BOSTON PUBLIC LIBRARY
3 9999 08733 572 3

№ 34469-100

1905

BX845
.C5

BOHNE BROS & CO.

Ecclesiastical Outfitters.

We Make the BEST CASSOCKS in the U. S.

BOYS' SURPLICES 75c.

CASSOCKS
CLOAKS
FERIOLAS
SIMARAS
SUITS
SHIRTS
COLLARS
CUFFS
RABBIS
Barettas
ALBS
Surplices

Vestments
BANNERS
ANTIPENDIUM
Altar Laces & Linens
Brass Goods
ALTARS of Wood or Marble
CHURCH & SCHOOL Furniture

BOYS' CASSOCKS $3.50

CANDLES and OIL.

34 BARCLAY ST., NEW YORK.

The Largest Establishment of its kind in the U. S.

Boys' Cassocks

BOHNE BROS. & CO.

Importers and Manufacturers of Vestments.

34 Barclay St.

NEW YORK.

Communicate with us in reference to

VESTMENTS

IT WILL PAY YOU.

Our Prices are very reasonable, and the goods, we are sure, will in all cases give perfect satisfaction, from the cheapest to the best

Made up in just the desirable Weight.

Made to Order $6.00 and upwar

A Good CASHMERE Cassock

lined all through Skirt and body at an astonishingly low figure.

$3.50 Sizes from 7 to 15

SPECIAL

Plain Black,	$3 50
" Purple,	3 50
" Red,	3 50
" White or with red Trimmings,	4 25
Purple with Red Trimmings, -	3 75

Young Men's Cassocks.

Size 16, - - - - - - -	$4 25
Sizes 17 and 18, - - - - -	5 00

ALL WOOL SERGE.

OUR BEST

Plain Black,	$5 00
" Red,	5 00
" Purple,	5 00
" White,	5 50
Purple with Red Trimmings, -	5 25
Black " " " -	5 25
White " " " -	5 50

Young Men's Cassocks.

Size 16, - - - - - - -	$6 00
Sizes 17 and 18, - - - - -	7 00

BOYS' SURPLICES.

Plain *Surplices*, [Cotta Style] -	$0 75
Fine Lawn with Tucks and Lace,	1 00
Swiss Mull with Tucks and Lace,	1 50
D'Esprit Net with Lace & Insertion,	2 25
Pure Fine Irish Linen with Tucks and Lace	1 75
Very fine and rich Surplices made to order.	$2 50 to 5 00

Special Estimates given on Boys' Cassocks when ordered in large quantities. Send for Measure Blanks.

PRIEST'S SURPLICE

REGULAR OR ROMAN STYLE.

Lawn with wide Hem or Tucks,	$2 00 to
Fine Net with rich Lace, -	$3.50 5 00 to
Very fine Lace Surplice, - -	6 00 to
All Silk Lace Surplices, our best seller.	
Fine Brussels Lace, - -	$12 00 to

ALBS

We use only the best kind of Irish Linen. All L
Albs, narrow lace, (4 in.) **$6.00 to $7.00.**
All Lace Skirt, **$7.00 $8.50, $10.00, $1**
$14.00, $15.00, $16.00, $17.00, $20.00.
Made Lace, $30.00 to $50.00.

Chalices, Ciboriums, Pyxs and Oil Stocks, Prie dieu, Candelabras, Ostensoriums, Candlesticks, Votive Stands, Side Brackets, Marble Vases, Votive Candles, Incense, Wax Candles, Charcoal, Perfumed Charcoal, Stearic Candles.

OHNE
ROS.
CO.,

34
Barclay St.
New York.

anctuary Lamps, all sizes.
nging Lamps, $7.00 up.
anding Sanctuary Lamps
ly Water Fonts, Pots and
sors. Crucifixes, Pro-
ional Crosses, Torches
Boys, Missal Stands,
ptismal Fonts, etc.

tatuary, Stations of the Cross

Marble and Wooden
itars and Pulpits. Esti-
ates on application.

Prayer Books, Rosaries, Medals.

Romeline
TRADE MARK

WATERPROOF
Roman Collars
and CUFFS.

Best Imitation of Linen ever made.

1 in., 1¼, 1½, 1¾ and 2 in. high.
$1.10 per ½ doz. $2.20 per doz.

Linen collars with loops in

as per diagram below, 1 in., 1¼ in. 1½ in., 1¾ in. and 2 inches wide.
Best quality linen.
$2.50 per doz.
We pay Express on Collars.

We are the largest Manufacture of Roman Collars in this Country

The most practical way to Combine Collar and Rabbi

Cloth Rabbis 75 cts to $1.00.

Silk Rabbis $1.25, $1.40 $1.50, $2.00

WE SUPPLY MISSIONS.

SHIRTS. We are the only manu-
cturers of Clerical Flannel-
te Shirts, in fancy, light
d dark patterns, cuffs and
ck band of good linen.
ach, $1.50. **4 for $5.00.**
ight Shirts, any length
.50 each. Father Kneip's
en shirts, $3.00 to $3.50
ch. For measure send size
chest, collar size, sleeve
ngth and your height.

Skull Caps

lined with sheep skin
all in one piece.
Silk, **$1.25** Velvet, **$1.50**

Folding Barettas at the same prices as below.

Always mention the size of hat you wear when ordering.

Our **BARETTAS** are unsurpassed as to workmanship and appearanc
Prices, Cloth, **$2.00** to **$2.50**, Silk **$2.50**, **$.300**, and **$4.00**,
Velvet, **$5.00 & $6.00.**

BOHNE BROS. & CO., 34 BARCLAY ST. NEW YOR

Good Fitting Cassocks and Excellent Workmanship at Reasonable Prices is the Success of our Business.

SPECIAL

Best Cashmere Cassocks for Boys

$3.50

CASSOCKS—A perfect fitting Cassock can be secured by merely filling in our Measure blank It is very easy for anyone to take measure by following directions, and very convenient for those living away from the city.

We guarantee a good fit around the neck; the skirts of our Cassocks are cut full and drape nicely

Prices of our Cassocks, all Wool ranging from **$12.00, $15.00, $16.00, $18.00 $25.00 to $28.**

China Silk Cassock, weight 1 lb. $19.00

CLOAKS.—Our Cloaks are known all over country for being the best fitting and, as to appeara the most graceful garment.

Only measurements necessary is your **height**, we and **size of shirt collar.**

Our cloaks are made of all wool material, smooth cloth, lined with good Farmers Satin & Silk Velvet co

Our Leaders **$20.00,**

$22.00, $25.00, $30.00, $40.00 & $45.00.

SPECIAL ATTENTION PAID TO ALL MAIL ORDERS.
SEND FOR MEASURE BLANK AND SAMPLES.

tshops and Monsignors' Outfits made according to the rubrics of the Chu

L. Baumann & Co.

Importers and Manufacturers of

Artificial Flowers, Leaves, Palms, Plants, Vines and Bouquets for Decorative Purposes

76-78 WABASH AVENUE. CHICAGO, ILL.

Send for our new Catalogue. It will interest you.

Only the highest grade of goods carried.

Bridal, Communion, Confirmation, Gold and Silver Wreaths and Bouquets. ::: Garlands for Tabernacles and Statues, made of artificial flowers in natural colors or in Gold or Silver. ::: All materials for flower manufacturing, as loose flowers, leaves, etc. ::: Artificial, metallic and natural preserved funeral designs. ::: Write for our new Art Catalogue. It is now ready and at your disposal.

COX SONS & VINING

262 FOURTH AVENUE, near 21st St., NEW YORK

Ecclesiastical Tailors and Outfitters

CASSOCKS.

Serge ....$ 8 50 up
Alpaca .... 10 00 up
Russell Cord 9 50 up
Drap d'ete' 15 00 up

Our experience enables us to guarantee perfect fitting vestments.

Measure form and samples on request.

BOYS' AND YOUNG MEN'S CASSOCKS.

Italian cloth...$3 00
Any color.
Black wool serge $5 00
Purple, Scarlet and White.. 5 50

CINCTURES.

$1.75 and up according to material.

BARETTAS.

Cloth $1 75
Silk .....$2 00 up

SKULL CAPS.

Silk $0 75
Velvet 1 25

SHIRTS AND COLLARS.

CLOTHING.

Made to order:
Sack suits.$20.00 u
Double Breasted
Frock Suits, $25 u

CLOAKS.

Kersey or Frieze $15
Better qualities $18.00, $20.00, $25.0 and up.
Any length.

RABBIS.

Cloth $0
Plain silk 1
Plaited Silk .. 1
Velvet stripes. 1
Extra quality silk 1

RABBI VEST.

A combination rab and vest.
Alpaca. $1 50 $1
Serge.. 2 00 2

The Tarr & McMurry Geographies

ntroductory Geography 60c — Complete Geography $1.00

Also published in Three and Five Books for Free Text-Book Schools

STRONG FEATURES OF THE SERIES.

Convenient Form. Easily handled and more durable.
Home Geography is made prominent. Actual experience is the final basis of all geography work.
The Story Form in which the subject matter is put interests children.
Relation Between Man and the Earth is continually brought out.
Clear, Distinct Maps, giving both the physical and political features are secured by the omission of useless details.
Map Questions are at the beginning, and
Review Questions at the end of each chapter, to emphasize location.
Typographical Work Unsurpassed.
The Cost is less than for any competing series.

COMMENDATIONS FROM REPRESENTATIVE CATHOLIC EDUCATORS.

ev. Thomas J. O'Brien, Inspector of Schools, Brooklyn, N. Y.:
"I have looked through these texts and have satisfied myself of their ntability for use in Catholic schools."

other Juliana, St. Francis Convent, Buffalo:
"I have examined with pleasure Tarr and McMurray's Geographies. he series, in my mind, meets all the requirements of a text-book on the ubject, and this in an interesting way, easy to learn and easy to teach. hey merit to be hailed with delight by teachers of geography. I shall ommend the books."

isters of St. Joseph, St. Vincent de Paul's School, Brooklyn:
"We are using the Tarr and McMurray Geographies and like them ery much."

isters of the Holy Cross, Holy Cross Academy, Washington, D. C.:
"The Geographies are giving perfect satisfaction—teachers and pupils ike express their approval."

The Macmillan Company

378-388 Wabash Avenue, Chicago

ew York — Boston — San Francisco — Atlanta

UBLISHERS OF SCHOOL AND COLLEGE TEXT-BOOKS

THE W. J. FEELEY COMPANY

No. 3296
Silver.....$1.00 each

Ecclesiastical Art Metal Workers
Medalists

Providence, - Rhode Island

WILLIAM J. FEELEY, Treasurer

ESTABLISHED 1870

No. 3297
Silver.....$ .75 each

OUR LIST INCLUDES

- Chalices
- Ciboria
- Ostensoria
- Pulpits
- Sanctuary Rails
- Sanctuary Lamps
- Candlesticks
- Candelabra
- Medals

Catalogue on application.
Special designs cheerfully furnished.

Represented in Chicago by
THE W. J. FEELEY CO.
6 and 8 Monroe Street.

No. 3036. Height 8¾ inches.
Sterling Silver Cup and Paten, all Gold Plated, $27.00
All parts Sterling Silver, all Gold Plated..... 45.00

THE WILL & BAUMER CO.,

BLEACHERS and REFINERS of

☆ ☆ ☆ BEESWAX

and MANUFACTURERS of

CHURCH CANDLES,

BAUMER'S HAND CAST, PATENT FINISH,

AND THE CELEBRATED PURISSIMA and ALTAR BRAND

BEESWAX CANDLES.

Acknowledged by all to be the best and in use upon the altars of the Catholic churches throughout the United States.

. . . SAMPLES and PRICES . . .
will be cheerfully sent on application.

THE WILL & BAUMER CO.,

THE CANDLE MANUFACTURERS,

Factories and Main Offices: Syracuse, N. Y.

Branch Offices and Ware Rooms:

NEW YORK, N. Y., 18 Murray St. CHICAGO, ILL., 199 E. Madison St.

ASK FOR

EMERY'S

WHEN BUYING

STEARIC

CHURCH OR FUNERAL

CANDLES

THEY ARE THE BEST.

THE EMERY CANDLE CO.

CINCINNATI, O., U. S. A.

WM. H. HORSTMANN COMPANY

Fifth and Cherry Streets, Philadelphia

459 Broadway, New York
7 Temple Place, Boston

38 Rue Meslay, Paris
10 Quai de Retz, Lyons

Manufacturers and Importers of

REGALIAS, FLAGS, BANNERS, BADGES, HATS, CAPS, SWORDS, BELTS, ETC.

GOLD AND SILVER TINSEL TRIMMINGS, EMBROIDERING BULLIONS AND THREADS, LACES, FRINGES, TASSELS, MOHAIR AND WORSTED BELTINGS, SILK DAMASKS AND LACES, WORSTED, LINEN AND SILK-CINCTURES, VEILINGS.

(Send for our Catalogue and Price Lists)

Excelsior Publishing Co.,

Herausgeber der katholischen Wochenblätter:

„Excelsior"

Milwaukee, Wis.

Regulärer Preis pro Jahrgang, $2.00. Für den Hochw. Klerus, Schwestern und Lehrer, $1.00.

„Der Landmann"

(Landwirthschaftlich.)

Milwaukee, Wis.

Regulärer Preis pro Jahrgang, $1.00; mit „Excelsior" oder „Patriot" 50 Cents.

„Patriot"

La Crosse, Wis.

Regulärer Preis pro Jahrgang, $2.00. Für den Hochw. Klerus, Schwestern und Lehrer, $1.00.

Excelsior-Kalender,

pro Stück, portofrei, 50 Cents.

Probeblätter obiger Zeitungen an irgend eine Adresse auf Verlangen. Bestellungen richte man an die

Excelsior Publishing Co.,

Dep't S., Box 18. MILWAUKEE, WIS.

ESTABLISHED · NEW YORK · 1853 · CINCINNATI · 1860 · CHICAGO · 1887 ·

36-38 BARCLAY ST. 343 MAIN ST. 211-213 MADISON ST.

Benziger Brothers

PRINTERS TO THE HOLY APOSTOLIC SEE,

Pontifical Institute of Christian Art,

PUBLISHERS AND BOOKSELLERS,

MANUFACTURERS AND IMPORTERS OF

Church Ornaments, Vestments, Regalia, Statues, Stained Glass, and Religious Articles.

EXCLUSIVE AGENTS FOR THE UNITED STATES FOR THE

CELEBRATED RELIGIOUS STATUES OF FROC-ROBERT, PARIS.

ROYAL BAVARIAN ART INSTITUTE FOR STAINED GLASS F.X. ZETTLER, MUNICH.

FACTORY OF CHURCH GOODS

DeKalb Ave. & Rockwell Place, BROOKLYN, N.Y.

"Let the adornments of home be chaste and holy pictures, and, still more, sound, interesting, and profitable books."
—*III. Plenary Council of Baltimore.*

COMBINATION OFFER!

Value $5.50. Special Price, $2.50

BENZIGER'S MAGAZINE

The Popular Catholic Family Monthly. 600 pages a year. 800 illustrations. Recommended by 68 Bishops. Subscription price, $2.00.

Life of Pope Pius X.

A large, finely illustrated volume of 400 pages and over 200 illustrations. The handsomest Catholic book published in many a year. Regular price, $2.00.

Art Pictures in Colors

Consisting of six religious subjects, size, 8 x 12 inches, suitable for framing. Genuine works of art. Regular price, $1.50.

Value $5.50. Special Price, $2.50

AGENTS WANTED

We want agents in every parish to introduce this combination offer of magazine, book, and pictures. **Permanent income assured.** Write for terms.

The very best reading matter.

Beautiful pictures to adorn the home.

BENZIGER BROTHERS,

New York, 36-38 Barclay St. Cincinnati, 343 Main St.
Chicago, 211-213 Madison St.

HERDER'S LATEST PUBLICATIONS.

The Gospel Applied to Our Times.

A Sermon for every Sunday in the year.
By REV. D. S. PHELAN.
With the Imprimatur of the Most Rev. J. J. Glennan, Archbishop of St. Louis.
Silk cloth, net $2.00.

The writer would recommend these sermons especially to priests whose mother-tongue is not the English, but who wish to acquire a correct and fluent style of speaking on religious topics in or out of the pulpit. We have read few English sermons or speeches in which the consecutio temporum, as used at present by the best speakers in this country, is better observed than in these sermons. For this, if for no other reason, they deserve a place in the library of any speaker.

Progress in Prayer.

Translated from "Instructions Spirituelles" *par le R. P. Caussade, S. J.,*
By L. V. SHEEHAN.
Adapted and edited with an introduction by Joseph McSorley, C. S. P.
With the Imprimatur of the Most Rev. J. J. Glennon, Archbishop of St. Louis.
8vo. VI. 473 pp. Silk cloth, net $2.00.

Progress in Prayer is a spiritual book of altogether remarkable value. Not in many a year has the devotional literature of our language been enriched with a volume, so simple in method, so lofty in purpose, and so deep in principal, as this brief work of less than two hundred pages. And it attains to this distinction because its teaching on prayer is the teaching of the church's greatest doctors of the soul, and the teaching of the church's greatest epochs of sanctity.—*Catholic World, New York, December,* 1904.

Handy Manual of Pontifical Ceremonies.

By FRANCIS MERSHMAN, O. S. B.
With the Imprimatur of the Most Rev. J. J. Glennon, Archbishop of St. Louis.
24mo. 275 pages. Black cloth, red edges, net 90c.
Black cloth, red edges, net 90c.

This new book is what its name implies, a handy manual, especially useful to masters of ceremonies in cathedrals and monasteries. To the laity it is a guide that enables them to follow intelligently the various pontifical services. Father Francis, O. S. B., the author, is professor of Moral Theology and Liturgy in our Seminary and recognized as an authority on liturgical matters.—*St. John's University Record, March,* 1904.

Manual of Patrology.

By THE REV. BERNARD SCHMID, O. S. B.
Freely translated from the Fifth German Edition by a Benedictine.
Revised, with Notes and Additions for English Readers, by the
RIGHT REV. MGR. V. F. SCHOBEL, D. D.
With a preface by the Right Rev. J. A. Hedley, O. S. B., Bishop of Newport.
With the Imprimatur of the Most Rev. Archbishop of St. Louis.
Second edition. 8vo. 351 pp. Cloth, gilt title on back and front cover, net $1.25.

"This well-printed book will fill a want in Great Britain and America. We have hitherto lacked just such a manual, containing within a small compass the elements of patrological science—so important and yet so neglected among English speaking Catholics. Bishop Hedley's remarks on the advantages of patrology for the theological student and the author's own lucid observations on the meaning, object, importance, history, and division of the science, are alone worth the price of the volume. A careful comparison of numerous passages, names, dates, etc., with the larger works of Bardenhewer, Alzog, and others has convinced us of the substantial accuracy of the book and its singular value as a manual, condensed, yet lacking naught that might justly be looked for in such a work. . . . . We bespeak for the excellent book a wide circulation and especially its introduction into our American Seminaries, where patrology has hitherto, as a rule, been so sorely neglected."—*The Review, St. Louis, Mo.*

B. HERDER, 17 South Broadway, St. Louis, Mo.

For Sale by All Catholic Booksellers.

ESTABLISHED 1826.

P. J. KENEDY & SONS

Publishers, Booksellers, and
Importers of Religious Articles

PUBLISHERS TO THE HOLY APOSTOLIC SEE

3 & 5 BARCLAY STREET, NEW YORK

MISSION GOODS SUPPLIED

We send everything that you want and everything the people want. Our goods are strictly first-class and perfectly new; our selection is complete and the retail prices are moderate.

Send for our terms and a list of goods we supply.
Correspondence solicited.

LIBRARY BOOKS

We claim that we can supply all books used in a Catholic Library (miscellaneous as well as Catholic) at lower prices than any other bookseller. When about to order, send us a list of the books you want and we will submit our Rock Bottom Estimate, which seldom fails to secure the order.

Complete catalogue free on application.

P. J. KENEDY & SONS
Publishers to the Holy Apostolic See.
3 & 5 Barclay St. NEW YORK

If you build a new church or renovate same, and you need

Altar Railings,
Chandeliers,
Brackets,
Candelabras,

for Candles, Gas or Electric Lights

Address to the

DESIGNERS and MANUFACTURERS,

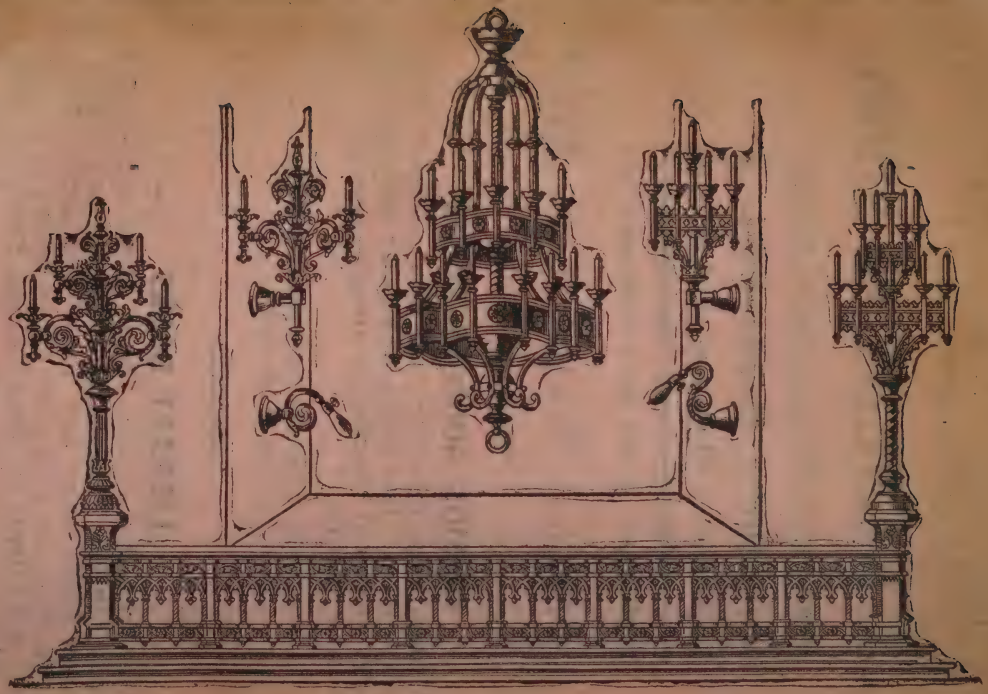

The ANDREW MESSMER CO., - - CINCINNATI, O.

Patterson Street, between Harrison and Bank Streets.

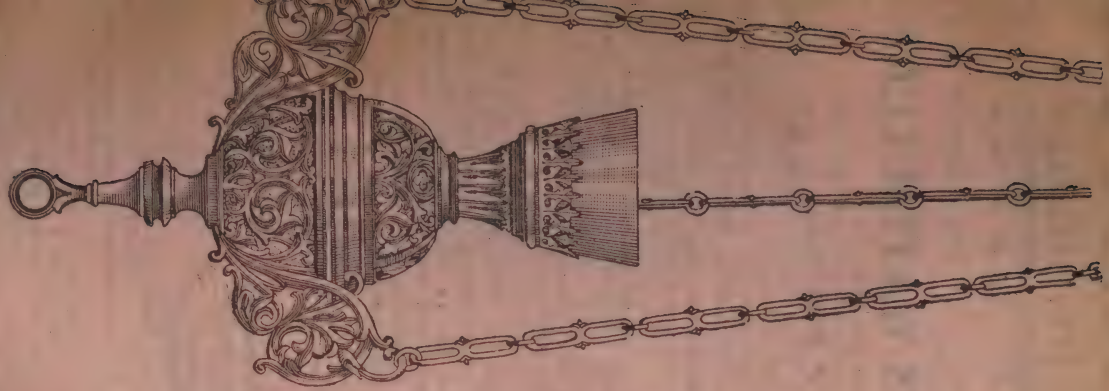

We have a large establishment for the manufacture of Metal Church Ornaments only, such as Monstrances, Chalices, Ciboriums, Censers, Lamps, Candlesticks, Etc.

IT IS OUR AIM TO MAKE GOOD SUBSTANTIAL ARTICLES.

Designs for Special Occasions Submitted on Application,
Repairing, Regilding, and Revarnishing Done at Reasonable Rates.

The ANDREW MESSMER CO., - - CINCINNATI, O.

J. SCHAEFER

Catholic Publisher

9 BARCLAY ST., NEW YORK

Imports all the famous books of the Rt. Rev. Mgr. Kneipp and all articles pertaining to

MGR. KNEIPP'S WATER CURE

and recommended by him.

KNEIPP BOOKS:

"My Water Cure," "Thus Shalt Thou Live," "My Will," "Codicil to My Will," etc.

Edited in fine cloth binding with gold stamp on cover, price of each **$1.50.**
Cheap editions in paper cover, each **50c.** In stiff covers, **75c.**

Novität. Das grosse Kneippbuch. Prachtband. Preis $4.00. Ein Volksbuch für Gesunde und Kranke. Großer Oktav-Band, 1314 Seiten Text, reich illustrirt; außerdem 20 Pflanzentafeln in Buntdruck und eine zusammenlegbare, colorirte Tafel, das Innere des menschlichen Körpers darstellend. Dieses Buch enthält die Kneipp'sche Lehre, vollständig in übersichtlicher Anordnung, sodaß selbst das scheinbar Unbedeutende an seinem richtigen Platze steht und leicht zu finden ist. Deßhalb ist die Anschaffung dieses Buches auch solchen Personen zu empfehlen, die bereits im Besitze Kneipp'scher Werke sind.

ARTICLES PERTAINING TO THE KNEIPP CURE:

Linen for Underwear and Water Applications, Linen Socks, Unexcelled Malt Coffee, Strength-giving Food, Entire Wheat Flour, Honey, Honey Wine, Tropon, Dr. Lahmann's Cocoa and Vegetable Milk, Whole Wheat Zwieback; Herbs, Powders, Oils, Tinctures, and other Remedies recommended by Mgr. Kneipp. Bath Tubs, Family Remedy Case, etc.

Schaefer's Mead or Honey Wine: **A Health Restoring Palatable Beverage. 25c per Pt. Bottle; 40c per Qt. bottle; $2.50 per doz. Pt. bottles; $4.00 per doz. Qt. bottles. Price subject to change.**

J. SCHAEFER'S MALT COFFEE

For Daily Use.

Pure Malt Coffee is a most wholesome beverage and can be recommended particularly to children, to nervous, chlorotic, sickly people and such that are troubled by a weak stomach.

Sample package, with directions, postpaid 15 cents.

Prices for larger quantities will be quoted on application; the prices are subject to change, like those of barley and malt.

"SILVANIA TEA"

For Breakfast and Supper.

(Prepared according to Mgr. Kneipp's Directions.)

REFRESHING, BLOOD PURIFYING, HEALTH PRESERVING.

Unexcelled for Daily Use in Institutions and Households.

Price per ¼ lb. package.....15c
Price per 1 lb. package.....50c
Postage or Expressage Extra.
(According to harvest these prices are subject to change.)

For 10c a small sample package will be sent by mail.

New Illustrated Kneipp Catalogue in English, German, French, and other information gratis on application.

JOSEPH SCHAEFER'S

RELIGIOUS AND CHURCH GOODS DEPARTMENT, MAGAZINES AND OTHER PUBLICATIONS.

Prayer Books, Books for Spiritual Reading, Tracts, Leaflets, Pictures.
Books imported to order.
All kinds of Church Ornaments and Religious Articles kept in Stock or procured at Standard Prices, such as:
Crucifixes, Medals, Rosaries, Statues, Scapular Prints, Scapulars, Incense, Sanctuary Oil, Vestments, Banners, Candlesticks, Candles, etc.
Sanctus and Procession Torches for Church Use.

Missions supplied at liberal rates and with a large variety of goods. Estimates for Church Decorations by an Expert Artist. Orders for Printing or Bookbinding will receive prompt and careful Attention. Catalogues will be promptly sent to applicants.

"The Christian Mother"

"Die Christliche Mutter."

Women's Monthly Magazines devoted to the improvement of home education. Endorsed by His Grace, Archbishop Farley, and many Bishops and Priests. Official organs of the Archconfraternity of Christian Mothers.

HIS HOLINESS POPE PIUS X. SENDS HIS APOSTOLIC BENEDICTION TO "THE CHRISTIAN MOTHER" AND ITS READERS.

Rome, July 27, 1904.

To the Most Rev. John M. Farley, D. D., Archbishop of New York.

MOST REVEREND ARCHBISHOP: It is a pleasure for me to communicate to your Grace the particular satisfaction with which the Holy Father has received from Mr. Joseph Schaefer a volume of the magazine published by him in your archdiocese under the title of "The Christian Mother." It is, indeed, a source of consolation to His Holiness to know that the magazine is conducted on strictly Catholic principles, and that it has therefore met with the approval of the diocesan authorities. The Holy Father earnestly trusts that its patronage will constantly increase, and as a pledge of his good will in its behalf cordially imparts to its director and to all its devout readers the Apostolic Benediction.

In communicating this to your Grace, I beg to remain, with sentiments of the highest esteem, Most Rev. and Dear Sir, Your servant in Christ,

R. CARD. MERRY DEL VAL.

English edition, 32 pages reading matter per month, with illustrations. $1.00 a year in advance.

German edition, 16 pages reading matter per month, with illustrations. 50c a year in advance.

Sample Copies will be mailed free on application.

LOCAL AGENTS wanted with good references.

JOSEPH SCHAEFER, Publisher, 9 Barclay St., New York.

Importer of Religious Articles and Church Ornaments.

FR. PUSTET & CO.,

PUBLISHERS AND BOOKSELLERS

Importers and Manufacturers of

Church Ornaments, Statues, Vestments,

Religious Articles, Church Music, Banners, etc.

PUBLISHERS OF THE

NEW DEHARBE CATECHISM

MISSION SUPPLIES A SPECIALTY

52 Barclay Street,
NEW YORK, N. Y.

436 Main Street,
CINCINNATI, O.

Mason & Hamlin

Pipe Organs, Reed Organs

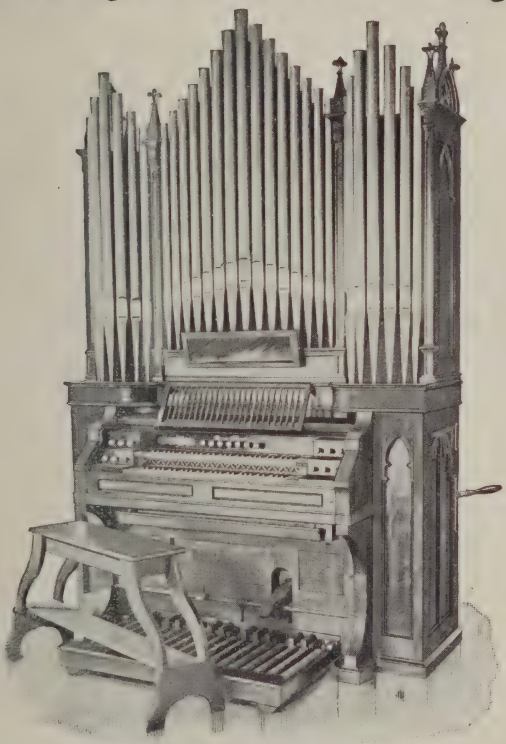

PIANOFORTES

Catalogues sent on application

Mason & Hamlin Co.

BOSTON, MASS.

E. BRIELMAIER & SONS

ARCHITECTS

Plans and Specifications furnished
for
Churches, Schools and
Religious Institutions

EASTERN OFFICE
Gramercy Building
24-26 E. 21st Street
NEW YORK

WESTERN OFFICE
University Building
Cor. Mason and Broadway
MILWAUKEE

The Josephinum Church Furniture Co.

426 Donaldson St., Columbus, Ohio.

We Manufacture Altars, Pews, Pulpits, Railings, Sanctuary Chairs, Settees, Prie-Dieus, Statuary, Pedestals, Brackets, Frames.

We Manufacture Shrines, Tabernacles, Confessionals, Baptismal Fonts, Thrones, Choir Stalls, Vestment Presses, and Specialties in Church Furniture.

....FINE ALTAR BUILDING....

We guarantee all of our work to be positively the best in all points of design, material, workmanship and finish, obtainable anywhere at equal prices.

Special Designs cheerfully furnished free of charge.

LOUIS RUSCA,

Artist Decorator

Fresco Painting and Plastic Relief Ornamentation

Room 31, 62 North Clark Street
CHICAGO

References:

St. Hyacinth's Church..Milwaukee, Wis.
Assumption B.V.M. Church.Chicago, Ill.
Sacred Heart Church.....Chicago, Ill.
St. James' Church.....Belvidere, Ill.
St. Mary's Church.....Austin, Texas

At the University of Notre Dame, Indiana

The Grand Dome, and Corridors of the main building,
Washington Hall, Parlor, Chapels, and other work.

And Many Others.

NO DRUG HABIT—NO HEART EFFECT

Antikamnia Tablets

OPPOSED TO PAIN.

Fac-simile

THE AMERICAN PAIN-RELIEVER

Fac-simile

FOR PAIN AND FEVER

ALL HEADACHES, ALL NEURALGIAS AND WOMEN'S ILLS

The name itself suggests what Antikamnia Tablets are, and what their remedial characteristics are:—Anti (Greek *Αντί*), Opposed to—and Kamnia Greek (*Κάμνος*), Pain—thus we have the word "ANTIKAMNIA" which means "OPPOSED TO PAIN," a remedy to relieve pain and suffering. The genuine "Antikamnia Tablets" always bear the AK monogram and are, on account of their convenience and accuracy, recognized as the most approved form for taking this remedy.—*The Journal of Medicine.*

PRESCRIPTIONS FOR READY REFERENCE

Showing Uses for Antikamnia Tablets

ANY PAIN (No matter where)
Dose:—Two tablets every three hours.

COLD-IN-THE-HEAD
Dose:—Two every three hours.

DISSIPATION—(To relieve after-effects)
Dose:—One every two hours.

FACIAL NEURALGIA
Dose:—One every half hour until four are taken.

FEVER—(Feverish Conditions)
Dose:—One every two hours

HEADACHE—(Dyspepsia or Indigestion)
Dose:—Two, and repeat in three hours.

HEADACHE—(Menstrual)
Dose:—Two, and repeat in three hours.

HEADACHE—(Nervous or Daily)
Dose:—Two. Repeat in two hours.

HEAT EFFECTS—(Dizziness or Sun Pains)
Dose:—One or two every three hours. Ice water applications.

HICCOUGH AND SOUR STOMACH
Dose:—One dissolved upon the tongue. Repeat every hour if needed.

PRESCRIPTIONS FOR READY REFERENCE

Showing Uses for Antikamnia Tablets

NERVOUSNESS—(Overwork or Excesses)
Dose:—One tablet every two or three hours and at bedtime.

NEURALGIA—(All kinds)
Dose:—One every two or three hours.

RHEUMATIC PAIN—(General)
Dose:—One or two every three hours.

SEA AND CAR SICKNESS
Dose:—One or two tablets every three hours. Fresh air.

SHOPPER'S OR SIGHTSEER'S HEADACHE
Dose:—Two every three hours.

SUMMER-COLDS—(Coryza)
Dose:—Two tablets every three hours.

TOOTHACHE—(Pain about the Teeth)
Dose:—Two every three hours.

VOMITING—(Pregnancy or Indigestion)
Dose:—One or two every three hours

WOMEN'S PAINS
Dose:—Two tablets every three hours.

WORRY—(Nervousness; "The Blues")
Dose:—One or two every three hours

For Information, Samples and Literature (Light on Pain), address

THE ANTIKAMNIA CHEMICAL COMPANY St. Louis, U.S.A.

For all Coughs, tickling or deep-seated, no matter how severe, also for Bronchial and Laryngeal Affections, we recommend "Antikamnia & Codeine Tablets," Monogrammed AK

TO BE HAD FROM ALL DRUGGISTS

PICNIC GOODS

TOYS, NOVELTIES AND NOTIONS

for

Picnics, Fish Ponds, Fairs, Festivals, Etc.

WHOLESALE PRICES TO THE CLERGY AND RELIGIOUS ORGANIZATIONS. CATALOGUE FREE

FABRICIUS TOY AND NOTION CO.

907-909 N. Broadway, ST. LOUIS, MO.

ESTABLISHED MAY 21, 1858.

Albers & Son,

GLENCOE MINN.

Manufacturers of

ALTARS,

and all kinds of Church Furniture.

Drawings and Prices Furnished on Application.

ESTABLISHED 1842.

The A. E. Pollhans Clock Co.

ST. LOUIS, MO., U. S. A.

1834 HOGAN STREET.

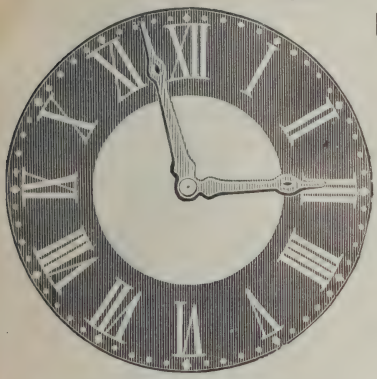

FINE TOWER CLOCKS for CHURCHES
in every variety are our specialty.

Geo J. Hoffmann,
Manager.

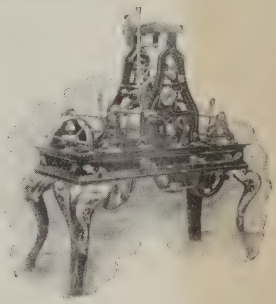

We make WESTMINSTER or CAMBRIDGE CHIME CLOCKS, also HOUR and HALF-HOUR STRIKE, and THREE and FOUR QUARTER PLAIN STRIKE on two or more bells, and showing time on any number of dials. Can furnish with Illuminated Glass Dials, Iron Skeleton, Sheet Iron or Wood Dials. We make Tower-clocks to run either 8 days, 4 days or 36 hours (as may be desired) with one winding.

We also make a good low-priced tower-clock (guaranteed) for small country churches, shipped with complete trimmings and full directions for setting up, which can be done by ordinary mechanics. Write for Particulars.

The following striking tower-clocks on churches have been put up by us of late:

St. Francis Church, O. F. M., Teutopolis, Ill.
St. Peter's, New Braunfels, Tex.
St. Peter's, Jefferson City, Mo.
St. Francis Borgia's, O. F. M., Washington, Mo.
St. Paul's, Jersey City, N. J.
St. Charles, S. J., St. Charles, Mo.
All Saints, St. Peter's, Mo.
Assumption, O. F. M., Morrison, Mo.
St. Mary's, Alton, Ill.
St. John the Baptist, O. F. M., Joliet, Ill.
St. Joseph's, Peoria, Ill.
St. Pancratius, Fayetteville, Ill.
St. John's Abbey and College Church, eight dials, two towers, O. S. B., Collegeville, Minn.
Sacred Heart, Springfield, Ill.
St. Libory, St. Libory, Ill.
St. Francis, O. F. M., Humphrey, Neb.
St. Patrick's, Cairo, Ill.
St. Mary's, Trenton, Ill.
St. Peter and Paul's, Naperville, Ill.
St. Boniface, O. F. M., Louisville, Ky.
St. Peter and Paul's, O. S. B., Torah, Minn.
St. Francis of Assisi, Aviston, Ill.
St. Joseph's, O. S. B., Jasper,, Ind.
St. Mary's, McKees Rocks, Pa.
St. Michael's, Sigel, Ill.
Holy Angels, Roselle, Iowa.

The E. Hackner Art Institution

FOR

Altars, Statuary

and **Church Furniture**

Of Any Description.

We can show our reliability and ability by a great number of testimonials and recommendations. Only well learned artists and skilled workmen are connected with this institution and used for our work. Our prices are very reasonable and our executions of superior quality. **First Awards and Medals at four prominent Expositions.** Plans, Circulars and Catalogues on application.

Studio, Office and Factory,

Corner 13th and Ferry Sts., Nos. 1235-1237.

LA CROSSE, - WIS.

REFERENCES OF ESPECIALLY FINE SPECIMENS OF OUR WORK.

Altar in St. Michael's Church, Chicago, Ill.; altar in St. Stanislaus Church, Chicago, Ill.; altar in St. Boniface Church, New Vienna, Ia.; altar in St. Ambrose Church, Des Moines, Ia.; altar in Holy Name Church, Sheboygan; altar in St. Agness Convent, Fond du Lac; Breda, Melrose, Albany, Sleepy Eye, Minn.; St. Joseph's and St. Mary's of La Crosse; Elwood, Ind.; St. Ann's Congr., New Orleans, etc.

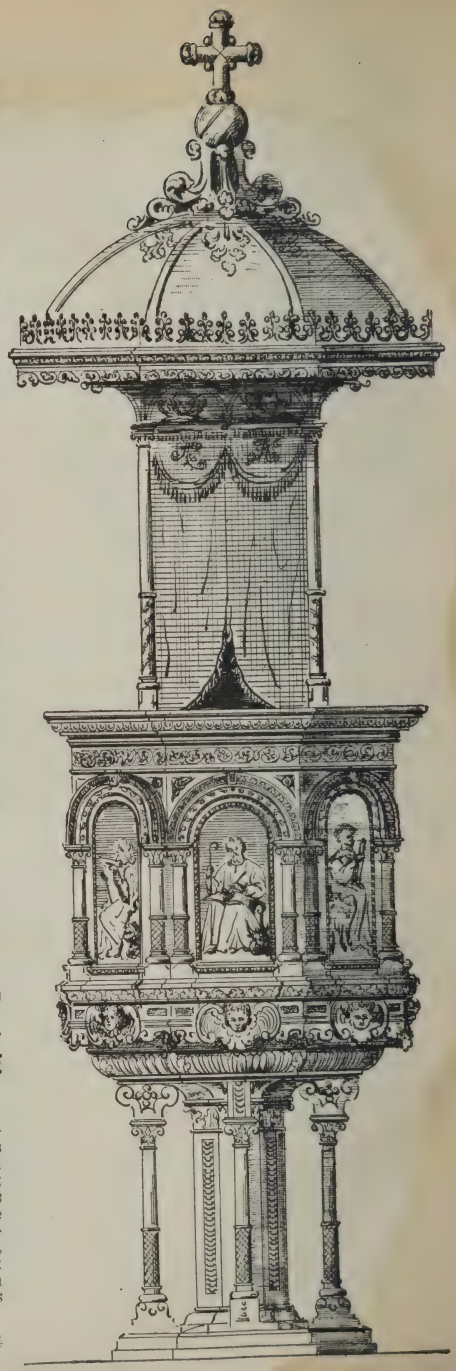

Established 1876.

ANDREW T. KALETTA,

ST. LOUIS, MO.

ECCLESIASTICAL STATUE WORK.

Studio 3715 & 3717 California Av., St. Louis, Mo. STATUES, GROUPS and STATIONS of the Cross in High Reliefs made of Stone Composition and Carton Romain.
Painting and Regilding of Statues and Altars in first class manner at moderate prices.
Illustrated Catalogue will be sent on application. Best of reference given.

INNSBRUCK VIENNA

Tyrolese Art Glass Co.

(Neuhauser, Dr. Jele & Co.)

THEODORE ROSE
Resident Manager

ESTABLISHED 1861

Highest Diplomas and Medals awarded.

Estimates of Colored Designs upon request, without cost.

MEMORIAL WINDOWS AND MOSAICS

Windows Furnished to more than 1600 Churches in all parts of the globe

53 BARCLAY STREET
Room 42 : Entrance 25 W. Broadway
Tel. 2664 Cortlandt
NEW YORK

T. G. SCHRADER SONS,

(INCORPORATED.)

MARBLE AND GRANITE CO.

N. E. COR.
BLAIR AVE.
AND
N. MARKET ST.

ST. LOUIS, MO.

Work of
ECCLESIASTICAL ART,
such as

Altars,
Pulpits,
Communion Railings,
Holy Water Fonts, Etc.

Plans and Estimates furnished on application

We respectfully refer you to some of our work.

St. Michael's Church, Buffalo, N. Y.
Five Marble Altars and Ten Statues.
St. Liborius' Church, St. Louis.
Five Marble Altars and Communion Railing
St. Alphonsus' Church, St. Louis.
Altars, Communion Railing and Steeple.
St. Joseph's Sisters, St. Louis.
Four Marble Altars and Communion Railing.
Assumption Church, Evansville, Ind.
Altars.
St. Patrick's Church, Milwaukee.
Altars and Communion Railing.
Dominican Convent Chapel, Racine, Wis.
Marble Altars.
St. Mary's Church, Freeport, Ill.
Altars and Baptismal Font.
Chapel of St. Joseph's Sisters, Kansas City, Mo.
Altar.
Sacred Heart Cemetery, Templeton, Ia.
Cruicifixion Group.
St. Vincent Insane Asylum, St. Louis.
Altars and Communion Railing.
St. Mary's Church, Alton, Ill.
Altars.
Chapel, Deaf and Dumb Asylum, St. Joseph Sisters, St. Louis.
Altar and Communion Railing.
Visitation Convent Chapel, St. Louis.
Altar.
St. Alphonsus Church, Chicago, Ill.
Altars.
St Joseph's Hospital, St. Joseph, Mo.
Altar.
Assumption Church, St. Marie, Ill.
Altar.
Chapel of St. Mary's Female Orphan Asylum, St. Louis.
Altar.
St. John Baptist Church, Quincy, Ill.
Altar.
St. Joseph's Church, East Mauch Chunk, Pa.
Altar.
St. Joseph's Academy, St. Joseph, Mo.
Altar.
SS. Peter and Paul Cathedral, Alton, Ill.
St. Patrick's Church, LaSalle, Ill.
St. Columba's Church, Youngstown, Ohio.
St. Peter's Cathedral, Belleville, Ill.
St. Mark's Church, St. Louis, Mo.

Mediterranean Route

NEW YORK TO ROME.

By the Express Steamers of the

NORTH GERMAN LLOYD S. S. CO.

SAILING SATURDAYS FROM

NEW YORK via GIBRALTAR to NAPLES and GENOA

This service is maintained by the well-known modern steamships

KOENIG ALBERT (twin screw) **10,643 tons**
KOENIGIN LUISE (twin screw) **10,717 tons**
PRINCESS IRENE (twin screw) **10,881 tons**
HOHENZOLLERN 6688 tons

These steamers cross the Atlantic to the south of the track of Northern European ports, and therefore follow a course comparatively free from fogs and storms, offer to travelers destined for *Rome* and other points in *Italy* the most direct, easiest and comfortable route. Passengers going to Italy by this route avoid the disagreeable journey by train in sleeping cars from a Northern point in England or France to Italy.

The steamers of the NORTH GERMAN LLOYD employed in the Mediterranean service are equal to the North Atlantic service of this Company in every particular and the well-known comforts of an excellent cuisine, a faultless room and table service, efficient management combined with safety and speed which are found on the steamships of the NORTH GERMAN LLOYD on their lines all over the world render this particular service between NEW YORK and the MEDITERRANEAN a most enjoyable vacation trip. For particulars apply to

OELRICHS & CO., 5 Broadway, New York, N. Y., or

H. CLAUSSENIUS & CO., 90 and 92 Dearborn St., Chicago, Ill.
ROBERT CAPELLE, 140 Montgomery St., San Francisco, Cal.
C. THEO. GUETHING, 83 State St., Boston, Mass.
LOUIS H. MEYER, 45 South Third St., Philadelphia, Pa.

Peter Theis' Sons

636-44 First Ave., New York City, N. Y.

All Branches of Ecclesiastical

AND

Interior Marble, Onyx and Stone Work

Marble Altars
Pedestals
Pulpits
Shrines
Tile

Communion Rails
Baptismal Fonts
Holy Water
Fonts
Wainscot
Etc.

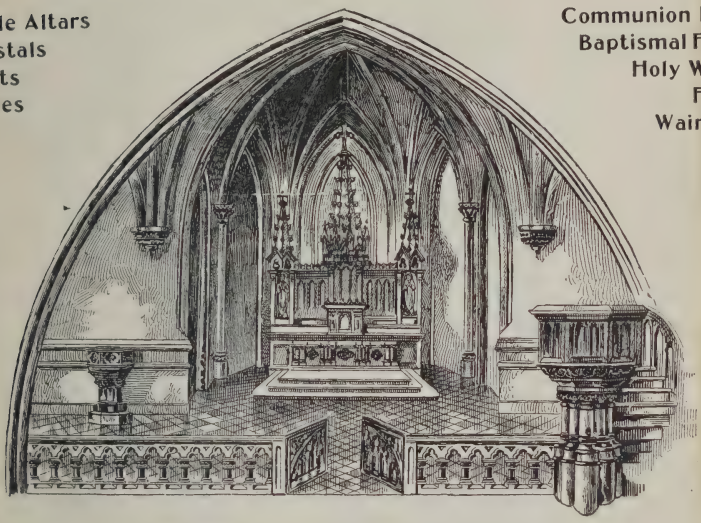

SPECIMENS OF OUR WORK CAN BE SEEN IN

Cathedral, New York City, N. Y.
Cathedral, Syracuse, N. Y.
Cathedral, Chicago, Ill.
Cathedral, Hartford, Conn.
Cathedral, Providence, R. I.
Cathedral, Philadelphia, Pa.
Cathedral, Little Rock, Ark.
St. Gabriel's Church, New York City, N. Y.
St. Francis Xavier's, New York City, N. Y.
St. Leo Church, New York City, N. Y.
Immaculate Conception, New York City, N.Y.
St. Mary's College, North East, Pa.
St. Boniface, Philadelphia, Pa.
St. Mary's Binghampton, N. Y.
St. Mary's, Little Falls, N. Y.
St. Francis de Sales' Asylum, Rock Castle, Va.
St. Michael's Passionist Monastery, West Hoboken, N. J.
St. Paul's Passionist Monastery, Pittsburg, Pa.
St. Joseph's Monastery, Baltimore, Md.
St. Michael's, Pittsburg, Pa.
St. Vincent Ferrer, New York City, N. Y.
St. Joseph's Seminary, Hunts Point, N. Y.
St. Alphonsus, New York City, N. Y.
Ursuline Sisters' Chapel, Brown County, O.
St. Francis Xavier's, Cincinnati, Ohio.
St. John's, Stamford, Conn.
Sacred Heart Church, Wilmington, Del.
Ladies of the Sacred Heart, St. Louis, Mo.
St. Mary's Church, Utica, N. Y.
Sacred Heart Society, Cardenas, Cuba.
St. Alphonsus, St. Louis, Mo.
St. Mary's, New Britain, Conn.
Jenkins' Memorial Church, Baltimore, Md.
Female Orphan Asylum, New York City, N.Y.
St. Mary's Church, Bayonne, N. J.
St. Louis Church, Tampa, Fla.
Church of the Assumption, B. V. M., Morristown, N. J.
Church of the Immaculate Conception, Cincinnati, Ohio.
St. Boniface's Church, Williamsport, Pa.
Male Orphan Asylum, New York City, N. Y.
St. Mary's Church, Deal Beach, N. J.
St. Mary's Church, Gloucester City, N. J.
And many others.

J. MORGAN & SONS

ESTABLISHED 1849

STAINED GLASS

OFFICE
AND
SHOW ROOMS
32 E. 9TH ST.,
NEW YORK.

STUDIOS
17 UNION AVE.,
BROOKLYN,
N. Y.

FIGURE WINDOWS, BIBLICAL AND HISTORICAL SUBJECTS, SYMBOLIC AND ORNAMENTAL WINDOWS, SIMPLE LEADED WINDOWS.....

We have a corps of the best artists engaged producing the most devotional and artistic windows for the embellishment of churches, and in their construction use the exquisite antique glass. They are practically indestructible and will not fade.

We are prepared to make suggestions and offer sketches with estimates on demand.

GUSTAV KINKELIN

ARTIST

ECCLESIASTICAL PAINTINGS

EXECUTED IN THE MODERN STYLE AND IN THE HIGHEST AND MOST ARTISTIC MANNER :: :: :. ::

No. 214 EAST 26th STREET, NEW YORK CITY.

Among my numerous paintings I would refer to the following as specimens:

St. Bonaventure's Franciscan Monastery, Paterson, N. J.
Ascension Church, N. Y. City.
St. James' Church, Salem, Mass.
Im. Concep. Church, N. Y. City.
St. Stephen's Church, Boston, Mass.
St. Peter's Church, Lowell, Mass.
St. John's Church, Concord, N. H.
St. Patrick's Church, South Lawrence, Mass.
Church of the Holy Innocents, New York City.

JULIUS KOBS

SUCCESSOR TO R. BACHMANN

Church Decorating

A SPECIALTY

PLANS AND ESTIMATES GIVEN ON APPLICATION

214 East 26th Street
NEW YORK

129 Badger Avenue, Newark, N. J.

St. Thaddeus.

ONE OF THE 13 HEROIC STONE STATUES EXECUTED FOR THE NEW ST. PAUL'S CATHEDRAL, PITTSBURG.

JOSEPH SIBBEL,
SCULPTOR.

214 E. 26TH STREET,
NEW YORK.

THE EDWARD J. KNAPP CANDLE CO.

SYRACUSE, N. Y., U. S. A.

MANUFACTURERS OF

HIGH GRADE BEESWAX and

STEARIC ACID CANDLES

For Altar and Church Use.

Hand Cast and Moulded.
All Styles, Quality and Sizes.

IMPORTERS OF

PURE VEGETABLE OILS

Eight Day and Olive.

Exclusive distributors for U. S. and Canada of the renowned

Lumen de Lumine

Eight Day Sanctuary Oil, a faultless product of the refiner's art. Guaranteed to burn perfectly. **TRY IT.**

To **excell** in all that pertains to **High Grade Candles** is **our aim.** The success of our purpose is best evidenced in our product. We respectfully solicit your judgment.

Samples and Prices on Demand.

Dubuque Altar Manufacturing Co.,

DUBUQUE, IOWA.

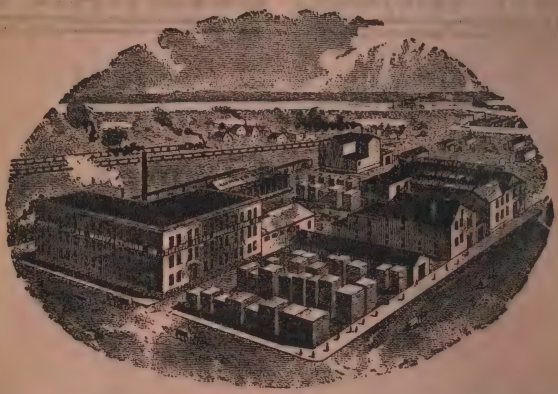

Largest Factory in the Country Making Church Furniture Exclusively.

ALTARS

Railings, Pulpits, Confessionals, Pews, Vestment Cases, Baptismal Fonts, Prie-dieux Stations of the Cross, Funeral Candle Sticks, Station Frames, etc.

STATUARY

Plastic Relief and Interior Decoration Wood Carvings. We also furnish Art Glass, Imported Statuary in Wood, Marble or Composition. Marble Altars. Designs and Estimates on Application.

Ask for our large list of references from the Reverend Clergy.

Send for large Illustrated Catalog.

F. MARTY & CO.,

Bleachers and Refiners of Beeswax and Manufacturers of

BEESWAX CANDLES

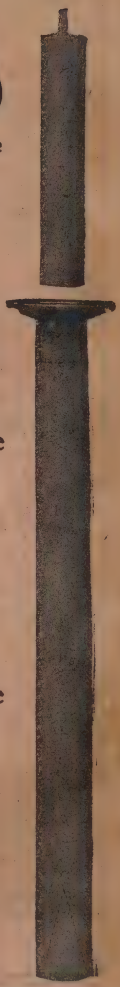

Plain and Ornamented.

Sanctuary Supplies of all kinds. Oils, Floats, Tapers, Charcoal, Incense, etc.

Our Candles are now being used upon the altars of the Catholic Church throughout the United States and Canada, and gaining in favor from day to day.

We respectfully solicit the patronage of the Reverend Clergy and Religious solely on the merits of our goods and honorable business methods. Give us a trial.

Write for samples and prices.

F. MARTY & CO., Syracuse, N. Y.

RODDY'S GEOGRAPHIES

Roddy's Elementary Geography - - - Price, $0.50
Roddy's Complete Geography - - - Price, 1.00

By H. JUSTIN RODDY, M.S.
Department of Geography, First Pennsylvania State Normal School

This series has been prepared to meet a distinct demand for new geographies which are thoroughly up-to-date and adapted for general use in ordinary schools rather than for a particular use in a highly specialized and organized ideal system.

Some teachers, especially those in country schools, have found some of the recently published geographies too technical and scientific on the physiographic side of the subject. They have felt the need of a series which, while giving sufficient physiographic information for their purposes, should present the subject of geography in the simplest form and in such a way that it can be easily handled by the instructor and as easily understood by children. It is to supply this want that these books have been issued.

SINGLE COPIES BY MAIL, POSTPAID, ON RECEIPT OF PRICE

AMERICAN BOOK COMPANY

New York Cincinnati Chicago

521-531 Wabash Avenue CHICAGO

Beeswax Candles for Altar Use

TO OR NOT TO

IS NOT THE QUESTION WITH

OUR CANDLES

THE QUESTION IS

Pure Wax

The Trusty Bee is the Bee that supplies our Wax.

Buy a Trusty Candle of a Trusty Firm, and you will get a good one.

WHY?

1—Because they are made right.
2—They are made of pure material.

All Kinds of Sanctuary Supplies

OILS, TAPERS, FLOATS, INCENSE,
::::::: CHARCOAL, ETC. :::::::

Manufactured Expressly for the Hallowed Precincts of the Sanctuary.

CATHEDRAL CANDLE COMPANY

SYRACUSE, N. Y.

Society of S. John the Evang. Desclée, Lefebvre & Co.,
Publishers to the Holy See and Printers to the S. Rit. Congr.
TOURNAI (BELGIUM) and of all Catholic Booksellers.

Breviaries — Diurnals — Missals

Containing all the new Offices and Masses in the correct place and approved by the S. Cong. of Rites.

BREVIARIES. — **Breviarium Romanum** N° 35, 4 vol. 16mo (6⅛ × 3⅝ in. or size reduced to 5¾ × 3½ in.) *India paper.* Large type, in red and black, few references, weight 12 ounces, thickness one inch, very portable size.
In black flexible Morocco, round corners, gilt edges . . . . . $ 8.65
In black flexible Morocco, first quality, edges red under gold, gold stamping on covers, round corners 10.85

Breviarium Romanum N° 16, 4 vol. 12mo (7 × 4¼ in. or size reduced to 6½ × 4 in.) *India paper.* — Thickness one inch, weight about 1lb each bound volume; very large type.
In black flexible Morocco, round corners, gilt edges . . . . . $ 10.70
In Turkey-Leather, semi-flexible, colour to choice, edges red under gold, round corners, gold stamping 17.10

The Small Breviaries

N° 22 — 48mo very clear and bold type, few references; 4 vol. 4½ × 2¾ in.; thickness ½ an inch; weight, bound, 4¼ ounces; real *India paper, red border. — This Breviary contains, in itself, all the offices for the United States and Pro Clero Romano, without extra charge.*
Flexible black Sheepskin, round corners, gilt edges . . . . $ 6.00
Flexible black Morocco, round corners, gilt edges 7.00

Proprium for Milwaukee-St. Louis net $ 0.40 *extra.*

N° 32, SMALL 48mo in one vol. 4¼ × 2¾ inch., very thin, with detached parts for travelling, very legible type. Thickness ⅜ of an inch; weight, bound, less than 4 ounces.
Flexible black Sheepskin, round corners, gilt edges . . . . $ 3.60
Flexible black Morocco, round corners, gilt edges 4.00

DIURNALS. — **Horæ Diurnæ**, 32mo, N° 39, (4¾ × 3 in.), large type, printed in red and black — *India paper*, weight, bound, only 7 ounces.
In black flexible Morocco, round corners, gilt edges . . . . . $ 1.60
Same binding, first quality Morocco, edges red under gold, gold stamping. 2.10

Horæ Diurnæ, N° 21, small 48mo (4⅝ × 2⅝ in.) *India paper.* — Clear and bold type, in red and black, very slight weight and thickness.
In black flexible Morocco, round corners, gilt edges . . . . . $ 1.35
In black flexible Morocco, first quality, edges red under gold, gold stamping on covers, round corners 1.75

MISSALS. — ***Missale Romanum** N° 20, quarto (13 × 9 in.) printed in red and black — beautiful large type — few references — strong paper.
In black Morocco, gilt edges . . . . . $ 7.00
In red Morocco, gold stamping, gilt edges 9.50

***Missale Romanum** N° 18, small quarto (11⅝ × 8½ in.) printed in red and black — light weight, small bulk, bold readable type.
In black Morocco, gilt edges . . . . . $ 6.00
In red Morocco, gold stamping, gilt edges 8.50

* *These two Missals are furnished with the supplement for the United States and Missal-Marks attached to books without extra charge.*

For other Missals, Breviaries and Liturgical Works, and for other bindings, send for complete Catalogue which is forwarded, with specimens, post free.

GREGORIAN CHANT. — Office Books in plainsong are published by us under the direction of the Benedictines of Solesmes. *Ask for special catalogue.*

We shall be able to supply the VATICAN EDITIONS of Gregorian Plainsong as soon as they are published, and also to reprint them immediately in different sizes.

ESTABLISHED 1849

Peter F. Cunningham & Son

Publishers and . . . . Catholic Booksellers

IMPORTERS OF CATHOLIC BOOKS AND CATHOLIC GOODS

A Book for every Catholic Household

The New Raccolta

Or Collection of Prayers and Good Works to which the Sovereign Pontiffs have Attached Holy Indulgences.

Published by Order of His Holiness Leo XIII.

From the Third Italian edition authorized and approved by the Sacred Congregation of Holy Indulgences. To which is added an appendix containing **Prayers for Mass and Vespers for Sundays.**

No. 1.	Black Satin Cloth, red edges	Net,	$0 75
No. 2.	Neat Roan, gilt edges	Net,	1 25
No. 3.	Alaska Seal, gilt edges	Net,	2 00
No. 4.	Persian Calf, gilt edges	Net,	2 50
No. 5.	Turkey Morocco, red or gilt edges	Net,	3 00
No. 6.	German Calf, red or gilt edges	Net,	3 00

FOR SALE AT ALL CATHOLIC BOOKSELLERS.

825 Arch St. :: :: Philadelphia, Pa.

HUGO ESCHE,

MANUFACTURER OF

Church Furniture.

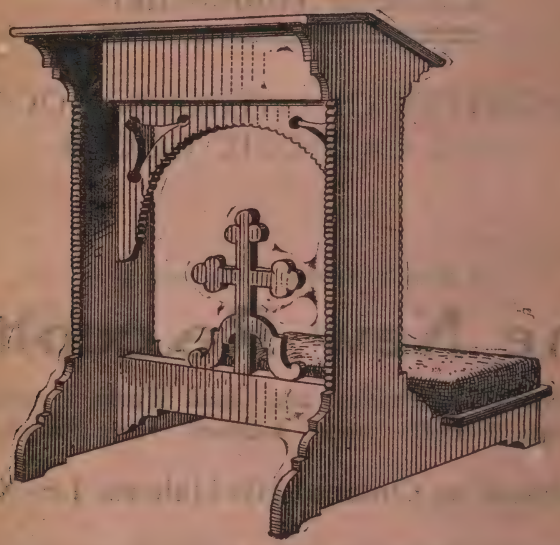

SPECIALTIES IN CHURCH FURNITURE:

Prie Dieus, Baptismal Fonts, Holy Water Fonts, Missal Stands, Poor Boxes, Station Frames, Etc.

ANYTHING IN THE LINE OF

CABINET WORK

562 to 566 Commerce St., MILWAUKEE, WIS.

Mack, Miller Candle Company,

SYRACUSE, N. Y.

THE FULL WEIGHT CANDLE MANUFACTURERS.

Beeswax Altar Candles.

ALL GRADES. ALL SIZES.

In Full Weight Pounds.

16, NOT 14 OUNCES IS A LAWFUL POUND.

With us one hundred pounds means that quantity; with others, one hundred sets means eighty-seven and one-half pounds.

Our Price for Pounds same as others for Sets.

QUALITY THE VERY BEST.

Only Manufacturers to guarantee FULL WEIGHT.

STEARIC ACID CANDLES, First Quality.
ORNAMENTED CANDLES, All Sizes.

Tapers, Charcoal, Incense, Oil, Floats, Etc.

We solicit your favors and encouragement.

Mack, Miller Candle Company

The Full Weight Candle Manufacturers,

SYRACUSE, N. Y.

KRONE BROTHERS,

19 Barclay St. and 24 Park Place, NEW YORK.

PUBLISHERS OF

Krone's Paragon System of Penmanship.
Large Series, 15 Numbers.

Krone's Paragon System of Penmanship.
Shorter Course and Tracing, 8 Numbers.

Krone's Paragon System of Penmanship.
Polish Edition, 3 Numbers.

Krone's Deutsche Schulvorschriften.
Large Series, 10 Numbers.

Krone's Modern System of VERTICAL Writing.
Large Series, 6 Numbers.

Krone's Paragon Writing CHARTS—Slant and Vertical,
Size 28x42 inches.

Krone's Paragon System of Penmanship—Vertical Edition—
Large Series, 8 Numbers.

Krone's Paragon System of Penmanship—Vertical Edition—
Shorter Course and Tracing, 7 Numbers.

Krone's Deutsche Schulvorscriften—Steilschrift—
Large Series, 6 Numbers.

Krone's Deutsche Schulvorschriften—Steilschrift—
Shorter Course, 3 Numbers.

Krone's Paragon Business Letters, and Commercial Forms,
2 Numbers.

Krone's Paragon Series of Drawing Books,
27 Numbers.

Krone's System of Industrial Drawing,
15 Numbers.

Krone's Paragon Drawing Studies,
2 Series of 4 Numbers Each.

Krone's Paragon Series of Map Drawing Books,
6 Books.

Krone's Paragon Map Drawing Sheets with Question Blanks,
54 Numbers.

Descriptive Catalogue and Price List Sent on Application.

National Life Insurance Co.

OLD TRIED AND TRUE

Assets
$31,500,000
Surplus
$3,500,000
Insurance in Force
$135,000,000

OF MONTPELIER, VERMONT.

INVESTMENT-INSURANCE TRUST-BONDS

The very BEST form of investment, savings and protection for advanced years that a Catholic Priest can possibly secure, and permitting the payments to be made on the installment plan brings it within the reach of all. The Bonds mature at death, or in 10, 15 or 20 years. Be sure you have a Trust Bond with **THE NATIONAL.** Write for particulars to

WILLIAM H. MURPHY & SON

GENERAL MANAGERS

1019-26 LUMBER EXCHANGE
MINNEAPOLIS

MINNESOTA

722 GLOBE BUILDING
ST. PAUL

Bernardini Statuary Company

F. SIMI, PROPR.

5 AND 7 BARCLAY STREET., NEW YORK

MANUFACTURERS

HIGH GRADE STATUARY and STATIONS OF THE CROSS

Wisconsin Pipe Organ Factory

B. SCHAEFER, Prop. **Founded 1875**

PIPE ORGANS IN ALL SIZES

We claim to be the only Catholic firm in Wisconsin in this line of business

Repairing promptly attended to

All work warranted

REFERENCES:

Benedictine Sisters, Ferdinand, Ind.
Benedictine Sisters, St. Joseph, Minn.
Rt. Rev. Msgr. Ed. Nagl, V. G., St. Augusta, Minn.
Rev. D. W. Lynch, St. Francis Church, Brainerd, Minn.
Rev. J. C. Lunberg, Most Holy Trinity Church, Winsted, Minn.
V. Rev. P. M. Abbelen, Notre Dame Convent, Milwaukee.
Rev. J. Czarnowski, St. Stanislaus Church, Berlin, Wis.
Rev. Guido Knepper, O. F. M., Chaska, Minn.
Rev. F. Ruhmann, Ashton, Wis.
Rev. N. Weyer, St. Mary's Church, Mineral Point.
Very Rev. H. J. Hagen, St. Peter's Cathedral, Belleville, Ill.
Rev. B. Richter, Melrose, Minn.
Holy Cross Church, Mt. Calvary, Wis., St. Laurentius College.
Dominican Sisters, Racine, Wis.
Lake Church, Ozaukee County, Wis.
St. Theresa Church, Theresa, Wis.
Norbertus Church, Roxbury, Wis.
Capuchin Church, Harlem, N. Y., 112th St.
Apostle Church, New Berlin, Wis.
Catholic Church, 213 Stanton St., New York, N. Y.
St. Boniface Church, Germantown, Wis., Rev. J. Wurm.
St. Anthony's Church, Evansville, Ind., Rev. K. Schott.
St. Patrick's Church, Mauston, Wis., Rev. P. Becker.
St. Joseph's Church, Appleton, Wis., Capuchin Paters.
St. Mary's Church, Stillwater, Minn., P. Paulin Wiesner, O. S. B.
St. Wendel Church, St. Wendel, Ind., Rev. J. Pfeifer.
St. Kilian's Church, Hartford, Wis., Rev. J. A. Bertram.
St. Mary's Church, Mayville, Wis., Rev. W. Heder.
St. Anthony's Church, Fussville, Wis., Rev. F. Schaaf.
St. Josaphat's Church, Southport Ave., Chicago, Ill., Rev. F. Lange.
Notre Dame Convent, Elm Grove, Wis.
And many others.

SCHLEISINGERVILLE, -:- WISCONSIN

OLDEST HOUSE

IN THIS LINE OF BUSINESS IN THE UNITED STATES.

ESTABLISHED 1850.

NICHOLAUS SERF,

15 Thompson Street, New York.

MANUFACTURER OF

METAL STATUES

OF DIFFERENT SIZES

Baptismal Fonts. **CRUCIFIXES.** **Holy Water Fonts.**

We beg to bring to your notice our **Fine Line of Statues.** We manufacture our goods, giving the work our personal attention, and are thus enabled to comply with the wishes of our customers better than a dealer could. We are also able to **sell cheaper and on better terms.**

All our statues are cast in Zinc, a **non-oxidizing** metal, making them very durable and suitable for outdoor exposure. They are particularly well adapted for Monuments in Cemeteries, or to fill niches in Churches and Convents.

REFERENCE

For information regarding our work we refer you to any Catholic Church or Convent in the United States, as our goods are known and used all over the country.

Send for Illustrated Catalogue.

Gillis & Geoghegan

Steam and Hot Water
HEATING and VENTILATING

Nos. 537 and 539 West Broadway
NEW YORK CITY

See specimens of our work in the new St. Patrick's Cathedral, 50th St. and 5th Ave., and hundreds of Churches and Catholic Institutions in New York and vicinity; also the Manhattan Life Building, 64 to 68 Broadway; the Hotel Netherland, 59th St. and 5th Ave.; St. Regis Hotel, 55th St. and 5th Ave.; residence of J. J. Astor, 5th Ave. and 65th St., 125x150, four stories, heated by hot water; Hotel Lorraine, 45th St. and 5th Ave.; Empire Building, Rector St. and Broadway; Astoria Hotel, 5th Ave. and 34th St.; Exchange Court Building, Broadway and Exchange Place, etc.

Buildings of any size, situated in this or any other country, heated by high or low pressure steam or hot water circulation.

William Schuelke

BUILDER OF

Concert, Church,

—AND—

Chapel Organs.

2219—2221 Walnut Street,
MILWAUKEE, WISCONSIN.

Pipe Organs OF ALL SIZES Built to Order

with ALL MODERN IMPROVEMENTS, from the BEST MATERIAL and MOST DURABLE IN WORKMANSHIP, either with mechanical action or Tubular Pneumatic action of the

Schuelke's Pure Pneumatic Organ System.

EVERY ORGAN WARRANTED FOR FIVE YEARS.

Organs Repaired and Turned.

All Orders will be thankfully received and promptly attended to in a satisfactory manner.

Catalogues and Specifications, with prices of Organs will be furnished free on application.

THE BEST OF REFERENCES CAN BE FURNISHED.

WILLIAM SCHUELKE,

MILWAUKEE, WISCONSIN.

By far the strongest and most comfortable School Desk made.

70,000

sold during past six months. Contracts for the year with such cities as Baltimore, Minneapolis, Kansas City and Omaha. Why pay the enormous prices now demanded by the Trust? Our factory at Muskegon, Michigan, is the most thoroughly equipped and up-to-date plant in the United States.

GLOBES for the Library and the School in all sizes, Tellurian, Terrestrial and Relief. Write for catalogues and prices. BELLS for Schools and Churches.

BLACKBOARDS Slate, Liquid and Solid.

Diplomas, Medals, Badges, and Class Pins, Commencement folders, Book Cases, Recitation Seats and Chairs, Charts, Crayon and Erasers.

We are Manufacturers, Importers and Publishers of everything needed by Schools.

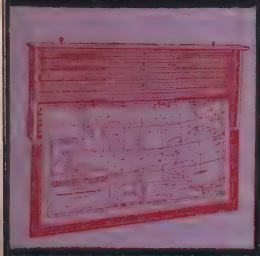

MAPS of all kinds. Our MODEL SERIES are revised to date and and are the most complete, handsome and substantial Maps published. The series consists of separate Maps, each 40x58 inches, of Eastern Hemisphere, Western Hemisphere, North America, South America, United States, Europe, Asia and Africa. They are printed in colors on strong cloth back.

SECTIONAL BOOK CASES—WE MAKE THEM.

Why not write for prices to-day on Anything you need . . . .

JOHN V. MURPHY, MANAGER

WISCONSIN SCHOOL SUPPLY CO.

MILWAUKEE, U. S. A.

141 WISCONSIN ST.

JOHN V. MURPHY, MANAGER

Wisconsin School Supply Co.

141 WISCONSIN STREET,
MILWAUKEE, U. S. A.

Other Companies claim to be independent of the "Trust," but they are in the Combination. Our factory is the only one in the United States manufacturing Church and School Furniture of all kinds independent of both the Trust and Combination.

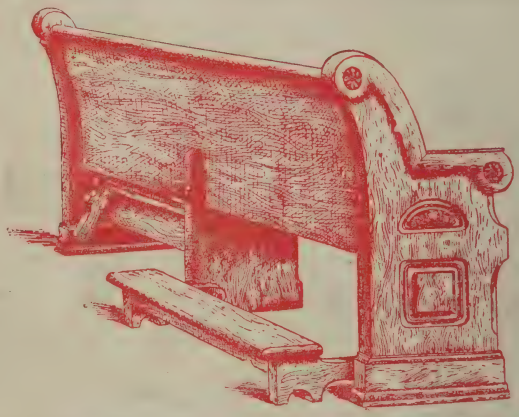

GET OUR PRICES ON

SHRINES, TABERNACLES, CONFESSIONALS, ALTARS, PEWS, PULPITS, COMMUNION RAILS, SETTEES, PRIE DIEUS, PEDESTALS, VESTMENT CASES, STATIONS OF THE CROSS.

WRITE FOR OUR CATALOGUE AND PRICES ON

Altars and Pews of Every Design

We furnish everything made of Wood in Churches, Convents and Schools. Get our Prices and Satisfy yourself that the "Trust" is robbing the Churches

McCray Refrigerators

Special designs built to order. A full line of stock sizes ready for shipment

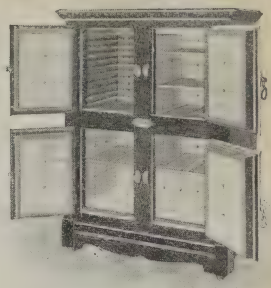

For residences, clubs, hotels, hospitals, grocers, markets, florists, etc. McCray Refrigerators are so absolutely dry that you can keep salt or matches in them without becoming damp.

The McCray System

of refrigeration is noted for the perfect circulation of pure cold air, absolutely dry, never sweats. Scientifically constructed. Economical in the use of ice. **Known every where for superiority.**

McCray Refrigerators speak for themselves

TILE LINED.
Also all sizes from the smallest refrigerator to large cold storage buildings.

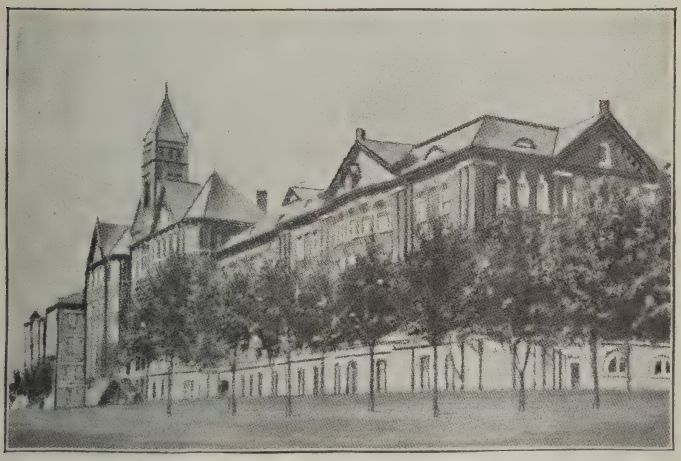

MOTHER HOUSE OF THE SISTERS OF CHARITY, Mt. St. Joseph, Hamilton Co., Ohio.
Provided with a large 3-room McCray Refrigerator.

Write for our new book of "Catholic Institutions Using McCray Refrigerators."

CATALOGUES AND ESTIMATES FREE.

Catalogue No. 80 for Residences.
No. 46 for Hotels, Public Institutions. Clubs, etc.
No. 57 for Meat Markets.
No 64 for Grocers.
No. 70 for Florists.

McCRAY REFRIGERATOR CO.,

429 MILL STREET, KENDALLVILLE, IND.

Branch Offices:

CHICAGO—55 Wabash Ave.
NEW YORK—341 Broadway.
BOSTON—52 Commercial St.
ST. LOUIS—404 N. Third St.
COLUMBUS, O.—356 N. High St.
COLUMBIA, S. C.—Jerome Bldg.
WASHINGTON, D. C—620 F. St. N.W.
PHILADELPHIA—1217 Chestnut St.
LOUISVILLE—421 W. Market St.
DETROIT—305 Woodward Ave.
PITTSBURG—636 Smithfield St.
SAN FRANCISCO—122 Market St.
CINCINNATI—115 W. Fifth St.

Address Main Office unless you reside in one of the above named cities.

Main altar, rail and STATUES in St. Paul's Church, Worcester, Mass.

Executed and installed by

CHAS. E. HALL & CO., E. Cambridge, Boston, Mass.

ESTABLISHED 1869.

CHAS. E. HALL & CO.

M. MORAN W. J. COOGAN M. J. DRISCOLL

Marble and Onyx Ecclesiastical Art Works.

STEAM WORKS AND STUDIO

62 to 78 First Street, E. Cambridge, BOSTON, MASS.

Altars, Statuary, Communion Railings, Pulpits, Holy Water Fonts, Etc., executed in

IMPORTED AND DOMESTIC MARBLES AND ONYX

Also Church and Sanctuary Wainscotings and Rail Steps and Kneelers. Estimates furnished on application in

DOMESTIC AND ITALIAN MARBLES

Highest class of Workmanship,
Material and Execution assured.
Correspondence solicited.

We beg to submit as references a few of the many Cathedrals and Churches in which we have installed Altars, as follows viz.:

CATHEDRALS.

San Francisco, Cal.
Los Angeles, Cal.
Hartford, Conn.
Providence, R. I.
Manchester, N. H.
Boston, Mass.
Little Rock, Ark.
Rochester, N. Y.

CHURCHES.

Holy Name, Providence, R. I.
St. Patrick's, Elizabethport, N. J.
St. Augustine, Brooklyn, N. Y.
St. Paul's, Worcester, Mass.
St. John's, Manayunk, Pa.
St. Patrick's, Rome, N. Y.
St. John's, Utica, N. Y.
St. Vincent de Paul's, Brooklyn, N. Y.
Church of the Holy Name, New York, N. Y.
Our Lady of Mercy, Philadelphia, Pa.
St. Mary's, Potsdam, N. Y.
St. Patrick's, Thompsonville, Conn.
St. Lucy's, Syracuse, N. Y.
St. Mary's, North Attleboro, Mass.
St. Joseph's, Emmitsburg, Md.
St. Mary's, Lynn, Mass.
St. Paul's, Birmingham, Ala.
Church of the Assumption, Yazoo City, Miss.
St. Catharine's Memorial Chapel, Spring Lake, N. J.
St. Vincent's, South Boston.
St. Thomas', Philadelphia, Pa.
Holy Rosary, Scranton, Pa.
St. Joseph's, Philadelphia, Pa.

SEMINARIES AND CHAPELS.

St. John's Seminary, Yonkers, N. Y.
St. John's Seminary, Brighton, Mass.
Divine Compassion Convent, White Plains, N. Y.
St. Mary's of the Springs, Columbus, Ohio.
Hospital, Sisters of Charity, Buffalo, N. Y.
Notre Dame Convent, Reading, Ohio.
Notre Dame Convent, East Walnut Hills, Cincinnati, Ohio.
St. Vincent's Hospital Chapel, New York City.
Apostolic Mission House, Washington, D. C.

SHORT **LITURGICAL** MASSES

with the approval of the Diocesan Commissions of the

CATHOLIC CHURCH

only 15 to 45 cents each, net.

AGENTS ALSO FOR THE

Vatican Edition
Solesmes Plain Chant **MUSIC** "SOLESMES VERSION"
MISSA DE ANGELIS
6 cts. Organists' edition 50c.

THE LITURGICAL MUSIC CO.

171 Tremont Street **BOSTON, MASS.**

Send for catalogue. Also send your organists' address for sample music.

DYNAMOS **MOTORS** **SUPPLIES**

A. R. SCHMIDT,

ELECTRICAL EXPERT AND CONTRACTOR

FOR TEN YEARS WITH EDISON ILLUMINATING CO.

Agent for Western Electric Arc and Incadescent Lamps.

461 BROADWAY,

Particular attention to Repairing of DYNAMOS, MOTORS, Etc.

TELEPHONE MAIN 491

MILWAUKEE.

For reference we refer to the following persons and firms for whom we have done work:

The Herold Company.
National Knitting Company.
American Candy Company.
Geo. Ziegler Company.
Wisconsin Iron & Wire Works.
Brodesser Elevator Company.
A. Geo. Schulz Company.
St. Rose's Church.
Archbishop's Residence.
St. Francis Convent Inst.
SS. Peter and Paul Church.
And many others.

ALTARS

and Everything
in the line of....

Fine Art Church Furniture

WRITE FOR OUR VALUABLE
BOOKLET ON

Ecclesiastical Art

Special Drawings and Designs
will be submitted upon request

Hann-Wangerin-Weickhardt Co.

JOSEPH HANN, President, Designer and Manager

114, 116, 118, 120 and 122 Burrell Street
MILWAUKEE, ::: WIS.

NOTE! We build the "Weickhardt" Pipe Organs. Write for Catalogue.

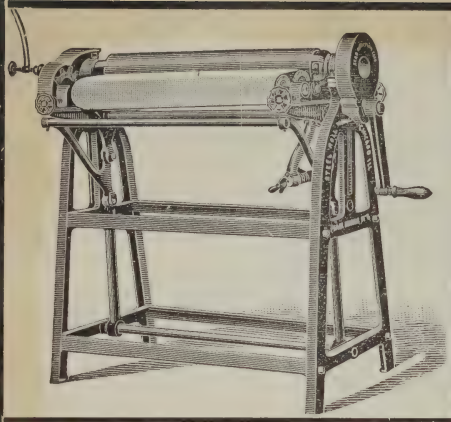

This shows our Pearl Ironing Machine for Ironing Tablecloths, Towels, Sheets, Slips, and in fact anything "FLAT." Heated by Gas or Gasoline. Operated by Hand or Belt. Does the work in one-tenth the Time, with half the Labor, at one-tenth the Expense.

STEEL ROLL MACHINE CO., Chicago, Ills.

The picture below shows our Washing Machine for use in Institutions. Operated by hand or belt. Can be connected to the cold water supply and to the hot water or steam supply.

Write for catalogue.

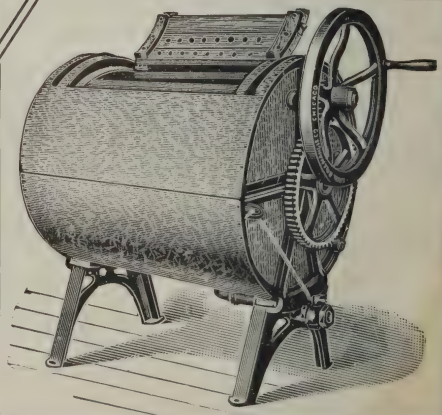

Thousands in daily use, giving universal satisfaction.

A. DA PRATO & CO.

MANUFACTURERS
AND IMPORTERS
— OF —

CHURCH STATUARY

BOSTON, MASS.

OUR CARRARA MARBLE STATUES AND HOLY WATER FONTS are unexcelled by any other maker and the prices are very moderate

ESTIMATES ON MARBLE ALTARS and all other marble work cheerfully furnished on application

Our large line of Group and Relief **VIA CRUCIS STATIONS** is of the highest merit

OUR PORTLAND CEMENT STATUES for out-door purposes are recognized to be the best for durability, workmanship, etc.

A copy of the above statue of our make in 8-foot size may be seen at The Catholic University, Washington, D. C. CATALOGUE SENT ON APPLICATION.

Fire! Fire! Fire!

ARE YOU INSURED?
IF NOT, WHY NOT?

INSURANCE PLACED IN ANY COMPANY DESIRED

Edward H. Peugnet,

INSURANCE BROKER

Telephone Call 4447 Broad; 42 Broadway, New York

FIRE, ACCIDENT, PLATE
GLASS, LIFE, CASUALTY

"A stitch in time saves nine." You may fall ill tomorrow. Take out today a

DISABILITY INSURANCE POLICY

Will pay you while **ill, injured** or **quarantined.** No medical examination necessary. $30 to $850 premium per annum, suiting all pocketbooks. Over 20,000,000 accidents and illnesses each year, but only 80,000 fires.

To Pay Off a Mortgage Obtain a Life or Endowment Insurance Policy.

FOR PARTICULARS WRITE ME.

J. Rauwald

Altar Builder

and Manufacturer of all

Church Furniture

Drawings and Designs on Application.

All work executed on short notice.

...870...
ORCHARD ST.
...Cor. 16th Avenue...

Milwaukee, Wisconsin

THE STOLTZENBERG CO.

Ecclesiastical Works of Art

SALESROOMS
51 Barclay St., New York

Church Goods

CABLE ADDRESS
Stolbur New York

Telephone Call 1108 Cortlandt P. O. Box 1979

STUDIOS: Paris, Lyons, Vendeuvre, France; Roermond, Holland; Munich, Germany; Carrara, Italy.

CAP FOR WAX. CAP FOR STEARIN.

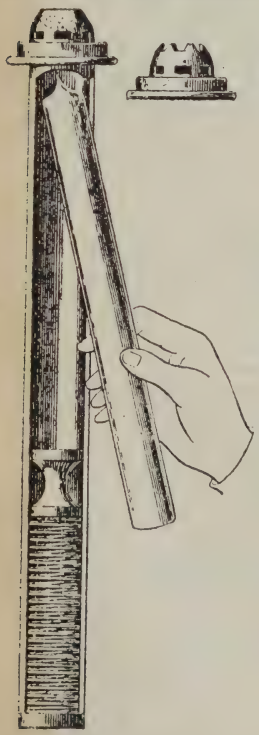

E—618.
New Candle Spring,
"THE MIRABILIS."

SPECIAL ATTENTION IS CALLED TO OUR NEW PATENTED

MIRABILIS CANDLE SPRING

Thoroughly Practical — Nickel Plated
No Danger of Clogging — No More Candle Dripping

The MIRABILIS Candle Spring is a solidly constructed device which positively prevents the candles from dripping. The spring heretofore in general use was a generator of heat, and the confined candle was thereby rendered very susceptible to dripping. The Mirabilis overcomes this objection through the air circulation at the top of tube, through the perforated caps, thus ensuring even burning, without any clogging of the tube through dripping. The candle is placed in the tube through the opening at the side, without unscrewing the cap, which does away with the trouble heretofore experienced through springs becoming loose and projecting through the top of tube.

In quantities, the Mirabilis can be furnished in any size.

When ordering mention length of your candle tube.

Special tubes for wax and stearin candles, 4 and 6 to a pound.

Price per set of Six, for Candles of 4 to a pound $5.50
Price per set of Six, for Candles of 6 to a pound 4.25

SOLE AGENTS FOR THE UNITED STATES AND CANADA

Anthony Masset

Ecclesiastical Art Metal Worker.

Office-Works 78 East 10th St. New York.

All details and fittings appertaining to Church Interiors - - Wood, Stone and the Metals - – - Altars, Altar Rails, Fonts, Sanctuary Lamps, Pulpits, Candlesticks, Gas and Electric Fixtures, Memorial Tablets - - -

Altar Rails

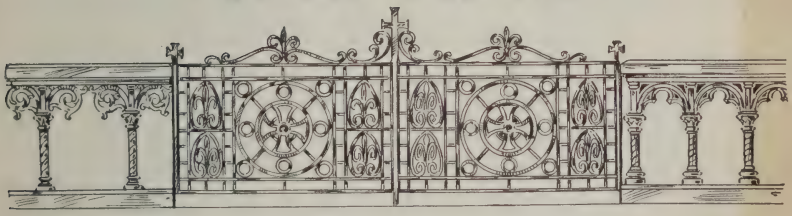

My Illustrated Catalogue, containing the latest designs of my work, will be sent on application. Also list of my Reverend Patrons to whom I can refer.

Gesu School and Auditorium, 13th and Sycamore Streets.

COOGAN AND STROTHENKE

EXPERIENCED AND RELIABLE

Steam and Hot Water Heating Contractors

(Successors to M. Coogan & Co. Established 1880.)

130 Second Street. MILWAUKEE, WIS.

Correspondence Solicited.

The Gesu School and Auditorium as above is the most efficiently and most economically heated building in the country. Size 60x210. Contains 18 class rooms; 750 pupils. Auditorium and stage, seating capacity 700; Library and 4 ante rooms; Six bowling alleys; Banquet hall and Kitchen; Billiard rooms; Gymnasium 50x100; Radiation 7,000 square feet; two water tube boilers; Fuel consumption 1903-1904, 102 tons pea coal. (Coldest winter in 30 years.)

We make a specialty of planning Steam and Hot Water heating plants for Schools, Churches and Institutions with guaranteed results. Our prices are reasonable and Quality considered. they are the lowest. First-class mechanics sent to any part of the United States and Canada. Best of references and recommodations.

Plans, Specifications and proposals furnished on application.

Frohe's Art and Stained Glass Establishment.

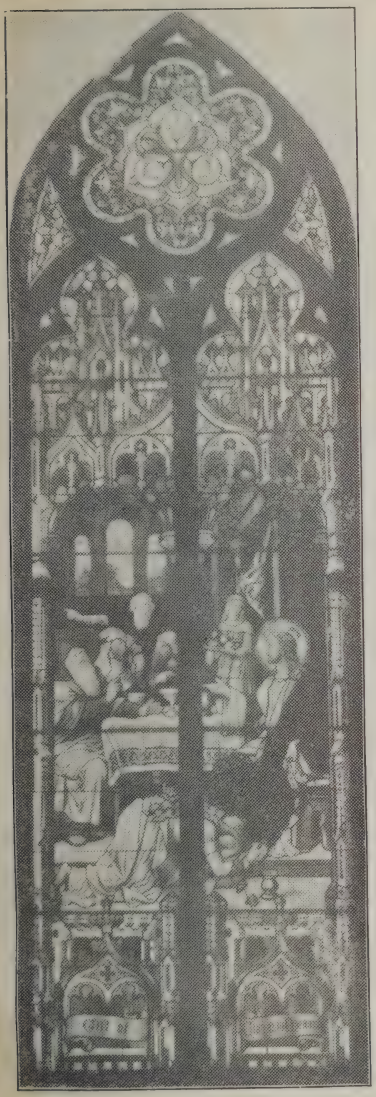

Ecclesiastical Work of the Highest Order.

Memorial Window, Figure Windows, Etc.

Frescoing and Decoration.

SOME OF OUR WORK.

St. Michael's Church Chapel..Buffalo, N. Y.
St. Mary's Church.....Buffalo, N. Y.
St. Teresa's Church.....Buffalo, N. Y.
St. Louis Church.....Buffalo, N. Y.
Buffalo Hospital Chapel, Sisters of Charity .....Buffalo, N. Y.
St. Mary's Church.....Niagara Falls
St. Stanislaus Novitiate.....Brooklyn, O.
St. John's Church.....Erie, Pa.
Holy Trinity Church.... ..Syracuse, N. Y.
St. Francis Church.....Columbus, O.
Immaculate Conception Church.Danville, O.
Immaculate Conception Ch.Wellsville, N. Y.
SS. Peter and Paul Ch ..Jamestown, N. Y.
St. Peter's Church.....Lewiston, N. Y.

Designs, Photographs and Estimates will be furnished on application.

In designing windows we pay special attention to appropriateness of style, so that the windows harmonize with the architectural style of the church for which such are intended.

LEO. P. FROHE, 218-220 Broadway, BUFFALO, N. Y.

Feltine Statuary Co.

INCORPORATED

MANUFACTURERS OF

Ecclesiastical Statuary

FOR JOBBERS AND ALTAR BUILDERS
EXCLUSIVELY.

Send for our new handsome 50-page illustrated catalogue.

=

Correspondence respectfully solicited.

We would be pleased to send any statue illustrated in our catalague, subject to the most rigid criticism, and returnable if not acceptable.

129-131 Blue Island Avenue.

CHICAGO ILLINOIS

The Ideal Electric Contracting Co.

ENGINEERS AND CONTRACTORS...

WM. E. McKEEN, ... Manager

SPECIALISTS IN LIGHTING AND WIRING CHURCHES

We can Refer to Over 100 Churches, Convents, Etc. ... Out of Town Work Solicited ... First Class Facilities for Doing Same

St. James Building, 1133 Broadway NEW YORK

SELF FILLING CLEANING

is a little device which fills and cleans the pen **INSTANTLY.**

PRICES:

No. 1..	$2.50
No. 2...	3.50
No. 3....	4.00
No. 4.....	5.00
No. 5.....	6.00

This is the great invention you have heard so much about, and which is literally selling by the thousands, replacing the old style dropper filling pens wherever used.

Once tried, you will never give up

The Autofiller SELF FILLING FOUNTAIN PEN

And Why?

Because it means that you can fill your pen **instantly** at any time or place without the least annoyance or inconvenience.

BOOK FREE. *We have just issued a handsome catalogue which gives all details.* **Don't delay.** *Write today for book and* **trial offer.**

SCHAAF PEN CO., 900 JEFFERSON Ave. TOLEDO, O.

ZIMMERMANN BROS. *Clothing Co.*

384 EAST WATER ST. Milwaukee, Wis.

CASSOCKS AND CLOTHING
FOR THE CLERGY.

Price List of Clerical Clothing

Prince Albert Suits in Clay Diagonal, Unfinished Worsteds, Cheviots, Crepe and Broad Cloths, $18, $20, $24, $28, $30, $32, $35, and upwards to $46.

Single Breasted Sack Suits, in the same fabrics, $16.50, $18, $20, $22, $24, $28, $30, and upwards to $38.

Winter Overcoats in Kerseys, Meltons, Chinchilla and Cheviots at $12, $15, $18, $20, $22, $24, $28, and upwards to $48.

Fur and Fur Lined Overcoats, at very reasonable prices. Send for complete catalog.

Confessional Cloaks, Length 46 inches, Black Kersey Cloth, with oxidized Clasp, $16.50, $20, $25, $30.

Black Serge Summer Clothing, Unlined. Coats: $5, $6, $8.50. Vests: $2, $2.50. Pants: $4.50, $5.50.

Spring and Fall Overcoats, $15 to $25.

Cravenettes and Rain Coats, in Black and Oxford Cheviots and Worsteds, $16.50, $20, $22, $24, $26.

DISCOUNT:

Ten per cent. discount on all our prices if paid in 30 days.

Cassock-measure will answer for all garments, excepting Pants, where the length of inside Seam should be given.

CRAVENETTE OR RAINCOAT

Cassock Price List on other side.

Send for our Easy Rules of Self Measurement.

BUSINESS ESTABLISHED 1866.

SIGN OF THE BLUE FLAG

REGISTERED TRADE MARK.

ZIMMERMANN BROS.

Clothing Company

MILWAUKEE WIS.

CASSOCKS AND CLOTHING FOR THE CLERGY.

OUTFITTERS TO THE HIERARCHY

REGULATION CASSOCK

PRICE LIST OF

Zimmermanns' Celebrated Blue Flag Cassocks.

		READY MADE	MADE TO ORDER
No. 12,	Drap d'Ete	$12.00	$13 00
No. 16,	"	16 00	18.00
No. 18,	"	18.00	20 00
No. 20,	"	20.00	22.00
No. 22,	"	22.00	24 00
No. 24,	"		26.00
No. 26,	"		28 00
No. 28,	"		30.00
No. 30,	"		32.00
No. 11,	Alpaca		15.00
No. 13,	Serge		13.50
No. 15,	"		16.00
No. 19,	"		19 00
No. 21,	"		22.00
No. 61,	Pongee Silk		20.00

EXTRA SIZES. Cassocks exceeding 41 inches in breast measure cost $1.00 extra.

DISCOUNT FOR CASH: We allow a discount of 10 per cent. on these Low Prices, if paid within thirty days after purchase.

We make the following styles: Regulation, Roman, Jesuit, Sack, Benedictine with Scapular and Cowl.

We always keep a large stock of Ready Made Cassocks on hand. Send for Samples, Price Lists, and Measure Blanks.

We also make Bishops' and Monsignors' Cassocks, Mantellettas, Mozettas, etc. in purple SILK and DRAP D'ETE correctly according to the rubrics.

For Price List of Clerical Clothing, See Other side

OFFICIAL DIRECTORY

Catholic Directory, Almanac

AND

CLERGY LIST

FOR THE YEAR OF OUR LORD

1905

Containing Complete Reports of all Dioceses

in the

UNITED STATES, CANADA AND NEWFOUNDLAND
GREAT BRITAIN AND IRELAND,

and the Hierarchies and Statistics of the

UNITED STATES OF MEXICO, CENTRAL AMERICA, WEST INDIES,
OCEANICA, AUSTRO-HUNGARIAN MONARCHY, GERMAN
EMPIRE, HOLLAND AND SWITZERLAND.

VOL. XIX. No. 1.

Copyright 1905 by The M. H. Wiltzius Co.

In writing to Advertisers please mention "The Catholic Directory".

THE M. H. WILTZIUS CO., Publishers.
417 Broadway, Milwaukee.

INDEX TO ADVERTISEMENTS.

Page.

ALTAR BUILDERS.

J. Rauwald, Milwaukee..... 57
J. Albers & Son, Glencoe, Minn..... 22
Valentine Gramer, Chicago, Ill..... 2nd page of cover
B. Ferring, Chicago..... Facing map
E. Hackner, La Crosse, Wis..... 24
Josephinum Church Furniture Co., Columbus, Ohio..... 19
Lausberg & Macke, Louisville, Ky..... 93
Dubuque Altar Mfg. Co..... 34
Hann-Wangerin-Weickhardt Co., Milwaukee..... 53
A. Kloster, Brooklyn..... 96

ARCHITECTS.

A. A. Post, Buffalo..... 127
E. Brielmaier & Sons, Milwaukee..... 18

ARTIFICIAL FLOWERS.

L. Buma nn & Co., Chicago..... 1
Louis Gehring, Brooklyn..... 127
Botanical Decorating Co., Chicago..... 97

ARTISTS.

l, New York..... 32
n, New York..... 31

BADGES & BANNERS.

Wm. H. Horstmann Co..... 6
The M. H. Wiltzius Co., Milwaukee..... 132
Pettibone Bros. Mfg. Co., Cincinnati..... 123

CANDLES.

Mack, Miller Candle Co., Syracuse..... 4
Will & Baumer Co., Syracuse, N. Y..... 5
The Cathedral Candle Co., Syracuse, N. Y..... 37
F. Marty Co., Syracuse..... 25
E. J. Knapp Co., Syracuse, N. Y..... 53
Merkle Wax and Candle Co., St. Louis 113
Emery Candle Co., Cincinnati..... 3

CHANDELIERS & LAMPS.

Wisconsin Electrical Construction Co., Milwaukee..... 66

Page.

CHURCH BELLS.

Meneely Bell Co., Troy and New York City, last page of cover and 3rd Cover page

CHURCH CLOCKS.

Pollhans Clock Co., St. Louis, Mo..... 28

CHURCH DECORATORS.

A. Ertle, New York..... 91
Odin J. Oyen, La Crosse..... 122
G. F. Satory, Wabasha, Minn..... 100
Alph. Brielmaier, St. Francis,..... 124
G. Kinkelin, New York..... 31
Julius Kobs, New York..... 31
L. Rusca, Chicago..... 20
Rudolph Janicke, St. Joseph Mo..... 122

CHURCH FURNITURE MANUFACTURERS.

Josephinum Church Furniture Co., Columbus, Ohio..... 19
Rochester Novelty Works..... 94
Willer Mfg. Co., Inside Window Blinds, Milwaukee..... 111
Hugo Esche, Milwaukee..... 40
Ford Mfg. Co., Minneapolis..... 115

CHURCH GOODS

P. F. Cunningham & Son, Philadelphia 39
Thomas J. Flynn & Co., Boston..... 67
Christian Press Ass'n Publ. Co., New York..... 144
B. Herder, St. Louis, Mo..... 10
F. Pustet & Co., New York, Cincinnati 16
Benziger Bros., New York, Cincinnati and Chicago..... 8—9
W. J. Feeley Company, Chicago and Providence..... 4
The Andrew Messmer Co., Cincinnati 12-13
Religious Goods Novelty Co., New York 109
Anthony Masset, New York..... 59
The M. H. Wiltzius Co., Milwaukee...129-140

CHURCH MUSIC.

Liturgical Music Co., Boston..... 52

Page.

CHURCH ORGANS.

Henry Pilcher's Sons, Louisville, Ky.... 90
A. B. Felgemaker, Erie, Pa..... 93
Hinners Organ Co., Pekin, Ill..... 91
Wm. Schuelke, Milwaukee..... 48
BarckhoffChurchOrganCo.,Pomeroy,O. 128
Geo. Kilgen & Son, St. Louis..... 102
Ross Valve Co., Troy, N. Y..... 124
Hann-Wangerin-Weickhardt Co., Milwaukee..... 53
B. Schaefer, Schleisingerville, Wis..... 45
Ross, Schefft & Weinman Piano Co., Milwaukee..... 90
Mason & Hamlin, Boston..... 17

CLERICAL CLOTHING.

Bohne Bros., New York..... Inset
Zimmermann Bros. Clothing Co., Milwaukee..... Inset
R. B. Halsey & Co., Bridgeport, Conn... 94
The M. H. Wiltzius Co., Milwaukee... 132
Cox Sons & Vining, New York..... 2

EDUCATIONAL.

University of Notre Dame, Notre Dame, Ind..... 76
Pio Nono College and Catholic Normal School, St. Francis, Wis..... 78
Sacred Heart College, Watertown, Wis. 84
Xaverian Brothers Novitiate, Station D, Baltimore, Md..... 81
Mount St. Joseph's College, Baltimore. 81
St. John's Normal College, Danvers, Mass..... 81
Xaverian Brothers College, Old Point Comfort, Va..... 81
St. John's University, Collegeville, Minn..... 84
St. Mary's Academy, Monroe, Mich.... 89
Georgetown University, Washington, D.C..... 77
St. Bede College, Peru, Ill..... 82
St. John's College, New York..... 85
St. Jerome's College, Berlin, Ont..... 86
Nazareth Academy, Nazareth, Mich... 89
St. Mary's Academy, Notre Dame..... 89
Trinity College, Washington..... 87
Visitation Academy, Richmond..... 88
Niagara University, Niagara, N. Y..... 85
Ursuline Academy, Arcadia, Mo..... 88
Poor Clare Nuns, Evansville..... 89
St. Norbert College, Depere, Wis..... 80
St. Joseph's African Mission, Cork, Ireland..... 83

ELECTRICAL WORK

Ideal Electric Construction Co., New York..... 63
A. R. Schmidt, Milwaukee..... 52

HEATING APPARATUS.

Cordes & Treis, Milwaukee..... 116
Gillis & Geoghegan, New York..... 47
Coogan & Strohenke, Milwaukee..... 60

Page.

INSURANCE.

Phillips & Rebhan, Milwaukee..... 95
Holzhauer & Weber, Milwaukee..... 101
Kircher & Heimann, Milwaukee..... 101
E. H. Peugnet, New York..... 56
National Life Ins. Co., Minneapolis.... 43

LAUNDRY MACHINERY

Steel Roll Machine Co., Chicago..... 54

MARBLE ALTARS

Chas. E. Hall & Co., Boston.....50—51
Schrader & Sons, St. Louis..... 27
P. Theis & Sons, New York..... 29
M. Barsanti, New York..... 125

MOSAICS.

Pellarin & Co., New York..... 121

NEWSPAPERS.

Excelsior Pub. Co., Milwaukee..... 7
Gonner Bros., Dubuque, Iowa..... 95

PRINTERS.

Cannon Printing Co..... 100
Niedermeyer A., Milwaukee..... 100
Breithaupt Printing Co., Milwaukee... 92

PUBLISHERS AND BOOK-SELLERS.

B. Herder, St. Louis, Mo..... 10
F. Pustet & Co., New York, Cincinnati 16
Desclée, Lefebvre & Co., Tournay, Belgium..... 38
Benziger Bros., New York, Cincinnati and Chicago..... 8—9
Krone Brothers, New York..... 42
American Book Co., New York, Cincinnati, Chicago..... 36
The M. H. Wiltzius Co., Milwaukee.... 129
Jos. Schaefer, New York..... 14—15
P. J. Kenedy & Sons, New York..... 11
Christian Press Ass'n Publ. Co., New York..... 144
Father Mack Publication..... 112
The Macmillan Co., Chicago..... 3
D. C. Heath & Co., Chicago, Facing title page

SANCTUARY OILS.

Jos. C. Butler Co., New York..... 107

SANITARIUMS.

Alexian Brothers, Chicago..... 79
Alexian Brothers, Oshkosh, Wis..... 86
Sacred Heart Sanitarium..... 86
St. Mary's Springs Sanitarium, Fon du Lac, Wis..... 87

Page.

SCHOOL SUPPLIES.

Milwaukee Dustless Brush Co., Milwaukee..... 126
The A. H. Andrews Co., Chicago 121
Wisconsin School Supply Co., Milwaukee..... Inset
Fabricus Toy Co., St. Louis..... 22

STAINED GLASS.

Flanagan & Biedenweg Co., Chicago.... 142
Benziger Bros., New York, Cincinnati, and Chicago..... 8—9
Milwaukee Mirror & Art Glass Works, Milwaukee, Wis..... 98
J. Morgan and Sons, New York..... 30
Mayer & Co., New York, Inset at page 65
C. N. Schmitt, Philadelphia..... 101
Ford Bros. Glass Co., Minneapolis..... 115
Colgate Art Glass Co., New York..... 123
Leo P. Frohe, Buffalo..... 61
Tyrolese Art Glass Co., New York..... 26

STATUE MANUFACTURERS

A Daprato & Co, Boston..... 55
M. J. Seelig & Co., Brooklyn..... 98
Mayer & Co., New York, Inset at page 65
Daprato Statuary Co., Chicago, Ill..... 69
A. T. Kaletta, St. Louis, Mo..... 29
Jos. Sibbel, New York..... 32
J. Geo. Harsch, Chicago, Ill..... 114
Nicholas Serf, New York..... 44
The Stoltzenberg Co., New York..... 58
Munich Statue Co., Milwaukee.....117-120
F. Simi, New York..... 44
Feltine Statuary Co., Chicago..... 62

Page.

TRANSPORTATION.

Chicago, Milwaukee & St. Paul Ry..... 75
C. & N. W. Ry. Co..... 73
Goodrich Transportation Co., Milwaukee..... 72
Crosby Transportation Co..... 74
Monon Route..... 108
North German Lloyd Steamship Co.... 28
Wisconsin Central Railway..... 141
Michigan Central..... 71

WINES.

Donnelly Bros., Troy, N.Y., last page of cover.
Aug. Greulich Co., Milwaukee..... 104
H. Toser Co., Milwaukee..... 105
Lynch & Co., St. Louis, Mo..... 103
Barnston Tea Co., New York..... 143
L. Gandolfi & Co., New York.....102 and 106

MISCELLANEOUS.

Barnston Tea Co., New York, Teas, etc., ...Back cover of book
J. Schaefer, Kneipp Articles, New York 14–15
C. Hennecke Co., Milwaukee, Railings. 96
First National Bank, Milwaukee..... 99
Kern Bros., Photographers, New York 68
Singer Sewing Machine Co 92
The Antikamnia Chemical Co., St. Louis 21
Carbolineum Wood Preserving Co., Milwaukee..... 99
J. R. Sallas, Mayport, Fla..... 70
Schaaf Fountain Pen Co., Toledo..... 64
McCray Refrigerator Co., Kendallville Ind..... 49
George Ferguson, Albany, N. Y..... 97
Students Chair Co., Depere, Wis..... 124
Koepp-Mueller Co., Milwaukee..... 110
John Holland Pen Co., Cincinnati..... 106
Isaac D. Sailer, Cigars, Philadelphia .. 65

In publishing the Catholic Directory we must use discretion in taking Advertisements. The firms herein given are personally known to us and highly recommended.

THE M. H. WILTZIUS CO., Publishers.

CONTENTS.

	Page		Page
Index to Advertisers	II	Calendar	XII
Astronomical Calculations	IX	Necrology	960
Days of Abstinence etc.	IX	List of Roman Pontiffs	XXXIII
Holydays of Obligation, Fasting Days	X	Hierarchy of the Cath. Church etc.	XXXV
Rates of Postage	XI		

PART I.

UNITED STATES.

The Hierarchy in the United States 1

ARCHDIOCESES.

Baltimore (Maryland)	4	New York (New York)	101
Boston (Massachusetts)	23	Oregon City (Oregon)	127
Chicago (Illinois)	35	Philadelphia (Pennsylvania)	132
Cincinnati (Ohio)	55	St. Louis (Missouri)	150
Dubuque (Iowa)	66	St. Paul (Minnesota)	167
Milwaukee (Wisconsin)	75	San Francisco (California)	177
New Orleans (Louisiana)	89	Santa Fé (New Mexico)	187

DIOCESES.

Albany (New York)	194	Little Rock (Arkansas)	412
Alton (Illinois)	203	Louisville (Kentucky)	417
Altoona, (Pennsylvania)	209	Manchester (New Hampshire)	427
Baker City (Oregon)	213	Marquette (Michigan)	433
Belleville (Illinois)	215	Mobile (Alabama)	438
Boise (Idaho)	220	Monterey and Los Angeles (California)	444
Brooklyn (New York)	224	Nashville (Tennessee)	451
Buffalo (New York)	234	Natchez (Mississippi)	455
Burlington (Vermont)	245	Natchitoches (Louisiana)	459
Charleston (South Carolina)	250	Nesqually (Washington)	462
Cheyenne (Wyoming)	253	Newark (New Jersey)	469
Cleveland (Ohio)	255	Ogdensburg (New York)	480
Columbus (Ohio)	268	Omaha (Nebraska)	487
Concordia (Kansas)	274	Peoria (Illinois)	495
Covington (Kentucky)	278	Pittsburg (Pennsylvania)	503
Dallas (Texas)	283	Portland (Maine)	515
Davenport (Iowa)	287	Providence (Rhode Island)	521
Denver (Colorado)	293	Richmond (Virginia)	525
Detroit (Michigan)	301	Rochester (New York)	529
Duluth (Minnesota)	310	Sacramento (California)	534
Erie (Pennsylvania)	314	St. Augustine (Florida)	538
Fall River (Massachusetts)	320	St. Cloud (Minnesota)	542
Fargo (N. Dakota)	323	St. Joseph (Missouri)	546
Fort Wayne (Indiana)	328	Salt Lake (Utah)	550
Galveston (Texas)	337	San Antonio (Texas)	552
Grand Rapids (Michigan)	341	Savannah (Georgia)	558
Great Falls (Montana)	347	Scranton (Pennsylvania)	562
Green Bay (Wisconsin)	349	Sioux City (Iowa)	568
Harrisburg (Pennsylvania)	357	Sioux Falls (S. Dakota)	573
Hartford (Connecticut)	361	Springfield (Massachusetts)	577
Helena (Montana)	372	Syracuse (New York)	583
Indianapolis (Indiana)	376	Trenton (New Jersey)	588
Kansas City (Missouri)	385	Tucson (Arizona)	597
La Crosse (Wisconsin)	390	Wheeling (West Virginia)	601
Lead (S. Dakota)	399	Wichita (Kansas)	606
Leavenworth (Kansas)	401	Wilmington (Delaware)	610
Lincoln (Nebraska)	407	Winona (Minnesota)	613

VICARIATES-APOSTOLIC.

Brownsville (Texas)	617	North Carolina	625
Indian Territory	620	Sandwich (Hawaiian Islands)	632

PREFECTURE-APOSTOLIC.

Prefecture-Apostolic of Alaska 30

Cuba 634
Porto Rico 642
Philippine Islands 646

American Colleges in Europe 666
Apostleship of Prayer 667
Priests' Eucharistic League 669
The Society for the Propagation of the Faith 671
Apostolic Union of Secular Priests 672
The Association of the Holy Childhood for the Redemption of the Children of Infidels 673
St. Joseph's Society for Negro Missions 674
Catholic Total Abstinence Union of America 675
Catholic Young Men's National Union 675
Catholic Mutual Relief Society of America 675
Association of the Secular Polish Roman Catholic Clergy in the U. S. of America 675
International Catholic Truth Society 676
The Catholic Truth Society of the West 676
The Catholic Missionary Union 677
Priest's Total Abstinence League of America 678
Bureau of Catholic Indian Missions 678
Commission for the Catholic Missions among the colored people and the Indians ... 679
Catholic Papers in the United States 681
Statistics of Religious Orders of Men 686
Statistics of Religious Orders of Women 694
Alphabetical List of places in the United States 726
English-Speaking Confessors abroad 804
Abbreviations 805
Alphabetical List of the Archbishops, Bishops, Administrators, Abbots 806
Secular and Regular priests 809
General Summary 965

PART II.

CANADA.

The Hierarchy in Canada 1

ARCHDIOCESES.

Halifax (Nova Scotia) 2
Kingston (Ontario) 6
Montreal (Quebec) 9
Ottawa (Ontario) 23
Quebec (Quebec) 30
St. Boniface (Manitoba) 42
Toronto (Ontario) 48
Victoria 52

DIOCESES.

Alexandria (Ontario) 54
Antigonish (Nova Scotia) 56
Charlottetown (Prince Edward Island) 59
Chatham (New Brunswick) 61
Chicoutimi (Quebec) 64
Hamilton (Ontario) 67
Joliette 71
London (Ontario) 74
New Westminster (British Columbia) 77
Nicolet (Quebec) 80
Pembroke (Quebec and Ontario) 85
Peterborough (Ontario) 87
Rimouski (Quebec) 9
Sault Ste. Marie 90
St. Albert (Northwest Territory) 94
St. Hyacinth (Quebec) 96
St. John (New Brunswick) 109
Sherbrooke (Quebec) 105
Three Rivers (Quebec) 118
Valleyfield (Quebec) 111

VICARIATES-APOSTOLIC.

Athabaska (Northwest Ty.) 118
Mackenzie (Northwest Ty.) 120
Saskatchewan (Northwest Ty.) 121

PREFECTURE-APOSTOLIC.

St. Lawrence (Quebec) 124

NEWFOUNDLAND.

Diocese of Harbor Grace 125
Diocese of St. John's 126
Vicariate-Apostolic of St. George's 128

Prefecture-Apostolic of St. Pierre and Miquelon Islands 130
Statistics of Religious Orders 131
Catholic Papers in Canada 140
General Summary 142
Alphabetical List of Places 143
Abbreviations 159
Alphabetical List of the Archbishops, Bishops, Administrators, Abbots 160
Secular and regular priests 161

PART III.

NOTE: This Index pertains only to the Complete Edition.

GREAT BRITAIN AND IRELAND.

The Hierarchy in Great Britain and Ireland 1

ENGLAND.

ARCHDIOCESE.

Westminster 3

DIOCESES.

Birmingham 10
Clifton 15
Hexham and Newcastle 18
Leeds 23
Liverpool 27
Menevia 34
Middlesborough 36
Newport 39
Northampton 42
Nottingham 45
Plymouth 49
Portsmouth 52
Salford 55
Shrewsbury 59
Southwark 62

SCOTLAND.

ARCHDIOCESES.

St. Andrews and Edinburgh 68
Glasgow 71

DIOCESES.

Aberdeen 77
Argyll and the Isles 79
Dunkeld 81
Galloway 83

IRELAND.

ARCHDIOCESES.

Armagh 85
Cashel and Emly 89
Dublin 92
Tuam 105

DIOCESES.

Achonry 108
Ardagh 110
Clogher 113
Clonfert 116
Cloyne 118
Cork 121
Derry 125
Down and Connor 127
Dromore 130
Elphin 132
Ferns 135
Galway and Kilmacduagh 138
Kerry 140
Kildare and Leighlin 143
Kilfenora 138
Killala 145
Killaloe 146
Kilmore 149
Limerick 151
Meath 154
Ossory 157
Raphoe 160
Ross 162
Waterford and Lismore 163

Archdiocese of Port of Spain 167
Diocese of Roseau 169
Vicariate Apostolic of British Guiana and Barbados 171
Vicariate Apostolic of Jamaica 173
Vicariate Apostolic of British Honduras 175
Archdiocese of Guatemala, C. A 176
Diocese of San Jose de Costa Rica 180
Vicariate Apostolic of Surinam 182
Vicariate Apostolic of Curacao 183
The Hierarchy in the West Indies 184
The Hierarchy in the United States of Mexico 185
The Diocese of Luxemburg 189
The Hierarchy in Switzerland 192
The Hierarchy in the Austro-Hungarian Monarchy 193
The Hierarchy in Belgium 198
The Hierarchy in the German Empire 199
The Hierarchy of Poland and Russia 202
Netherlands 203
The Hierarchy in Oceanica 205
Japan 208

ASTRONOMICAL CALCULATIONS

FOR THE YEAR

1905.

ECLIPSES.

In the year 1905 there will be four eclipses, two of the Sun and two of the Moon.

1. A partial eclipse of the Moon, February 19, invisible in America, but the beginning visible in the Eastern portions of Europe and Africa, and the whole of Asia and Australia; and the end visible throughout the whole of Europe, Asia, Africa, and Australia. Visible at Sydney, Feb. 20. Moon enters shadow 3:53 A. M., leaves shadow 6:53 A. M.

2. An annular eclipse of the Sun, March 5, invisible in America, visible in the Indian Ocean and the whole of Australia. Visible at Sydney. Begins March 6, 12.19 P. M., ends 6.5 P. M.

3. A partial eclipse of the Moon, August 14, visible in the U. S. The beginning visible generally in North and South America, Europe and Africa, and the ending generally throughout the whole of North and South America, and the extreme Western portion of Africa.

4. A total eclipse of the Sun, August 30, visible in Eastern U. S., as a partial eclipse, the Sun rising eclipsed.

MORNING STARS.

Venus, after April 27.
Mars, after May 8.
Jupiter, after May 4, until November 24.
Saturn, after February 3, until August 23.
Mercury, March 9 to April 23, June 24 to August 29, October 12 until December 15.

EVENING STARS.

Venus, until April 27.
Mars, after May 8.
Jupiter, until May 4, after November 24.
Saturn, until February 3, after August 23.
Mercury, until March 9, April 23 to June 24, August 29 to October 12., after Dec., 15.

PLANETS BRIGHTEST.

MERCURY—Rises before the Sun, January 22, May 24, September 15, sets after the Sun, April 4, August 2, December 16. VENUS, March 21—MARS, May 8—SATURN, August 23—JUPITER, November 24.

THE FOUR SEASONS.

			D.	H.	M.				D.	H.	M.
Winter begins	December	1904,	22,	1,	12	A.M.,	and	lasts	89,	0,	40
Spring "	March	1905,	21,	1,	52	"	"	"	92,	8,	23
Summer "	June	1905,	21,	10,	15	P.M.,	"	"	94,	2,	7
Autumn "	September	1905,	23,	12,	22	"	"	"	89,	18,	38
Winter "	December	1905,	22,	7,	—	A.M.,					

Tropical year..... 365 days, 5 hours, 48 minutes.

DAYS OF ABSTINENCE.

On which we are not allowed to eat flesh-meat.

All Fridays in the year, and all fasting-days of obligation, excepting those on which the use of flesh-meat is expressly allowed by the proper authorities. Soldiers and sailors in the service of the United States, however, are exempt from the rule of abstinence all through the year. excepting upon Ash-Wednesday, Wednesday, Friday and Saturday in Holy Week, and upon the Vigils of the Assumption and of Christmas. In most dioceses of the United States dispensation from abstinence is granted to the laboring classes and their household on any day, excepting the Fridays, Ash-Wednesday, Wednesday, Friday and Saturday of Holy Week, and the vigil of Christmas.

TABLE OF MOVABLE FEASTS.

Year.	Septuagesima Sunday.	Ash-Wednesday.	Easter.	Ascension.	Pentecost.	Sundays after Pentecost.	First Sunday in Advent.
1880	January 25	February 11	March 28	May 6	May 16	27	November 28
1881	February 13	March 2	April 17	May 26	June 5	24	November 27
1882	February 5	February 22	April 9	May 18	May 28	26	December 3
1883	January 21	February 7	March 25	May 3	May 13	28	December 2
1884	February 10	February 27	April 13	May 22	June 1	25	November 30
1885	February 1	February 18	April 5	May 14	May 24	26	November 29
1886	February 21	March 10	April 25	June 3	June 13	23	November 28
1887	February 6	February 23	April 10	May 19	May 29	25	November 27
1888	January 29	February 15	April 1	May 10	May 20	27	December 2
1889	February 17	March 6	April 21	May 30	June 9	24	December 1
1890	February 2	February 19	April 6	May 15	May 25	26	November 30
1891	January 25	February 11	March 29	May 7	May 17	27	November 29
1892	February 14	March 2	April 17	May 26	June 5	24	November 27
1893	January 29	February 15	April 2	May 11	May 21	27	December 3
1894	January 21	February 7	March 25	May 3	May 13	28	December 2
1895	February 10	February 27	April 14	May 23	June 2	25	December 1
1896	February 2	February 19	April 5	May 14	May 24	26	November 29
1897	February 14	March 3	April 18	May 27	June 6	24	November 28
1898	February 6	February 23	April 10	May 19	May 29	25	November 27
1899	January 29	February 15	April 2	May 11	May 21	27	December 3
1900	February 11	February 28	April 15	May 24	June 3	25	December 2
1901	February 3	February 20	April 7	May 16	May 26	26	December 1
1902	January 26	February 12	March 30	May 8	May 18	27	November 30
1903	February 8	February 25	April 12	May 21	May 31	25	November 29
1904	January 31	February 17	April 3	May 12	May 22	26	November 27
1905	February 19	March 8	April 23	June 1	June 11	24	December 3
1906	February 11	February 28	April 15	May 24	June 3	25	December 2
1907	January 27	February 13	March 31	May 9	May 19	27	December 1
1908	February 16	March 4	April 19	May 28	June 7	24	November 29
1909	February 7	February 24	April 11	May 20	May 30	25	November 28
1910	January 23	February 9	March 27	May 5	May 15	27	November 27
1911	February 12	March 1	April 16	May 25	June 4	25	December 3
1912	February 4	February 21	April 7	May 16	May 26	26	December 1
1913	January 19	February 5	March 23	May 1	May 11	28	November 30
1914	February 8	February 25	April 12	May 21	May 31	25	November 29
1915	January 31	February 17	April 4	May 13	May 23	26	November 28

HOLYDAYS OF OBLIGATION IN THE UNITED STATES,

On which every Catholic who has come to the age of reason is obliged to hear Mass and to rest from servile work, unless hindered by sickness or other sufficient cause:

1. All Sundays in the year.
2. The Circumcision of Our Lord, or New Year's Day, January 1.
3. The Ascension of Our Lord, May 12.
4. The Assumption of the Blessed Virgin, August 15.
5. All Saints, November 1.
6. The Immaculate Conception of the Blessed Virgin, December 8.
7. The Nativity of Our Lord, December 25.

FASTING DAYS,

Binding on every Catholic who has reached the age of twenty-one, and is not lawfully excused:

All the week-days of *Lent*, beginning on *Ash-Wednesday*, February 17. The *Fridays* in *Advent*: the *Ember-days*, four times a year, viz.: the Wednesdays, Fridays, and Saturdays following: 1. The first Sunday in *Lent* (February 24, 26, 27); 2. *Whitsunday* (May 25, 27, 28); 3. The fourteenth of *September* (September 21, 23, 24); 4. The third Sunday of *Advent* (December 14, 16, 17). Also the vigils of Pentecost, May 21; of the Assumption, August 14; of All Saints, October 31; of Christmas, December 24. When a feast falls on Monday, the vigil is kept on the Saturday preceding.

In some dioceses the Friday of the Ember-Days is the only Friday in Advent on which there is an obligation to fast.

RATES OF POSTAGE.

LETTERS to all parts of the Unitel States, including Porto Rico, Guam, Philippines, Tutuilla and Hawaii, prepaid by stamps, 2 cents for each ounce or fraction thereof; forwarded to another Postoffice without charge, on request of the person addressed; if not called for, returned to the writer free, if endorsed with that request. If the stamp is omitted, the letter is forwarded to the Dead Letter Office, and returned to the writer.

The registry fee is 8 cents in addition to postage, foreign or domestic.

LOCAL or DROP LETTERS, 2 cents for each ounce, prepaid.

POSTAL CARDS, 1 cent each; if anything but the address is written on the *face* of a postal card, or anything except a printed address slip is pasted on it, letter postage is charged.

NEWSPAPERS, MAGAZINES or PERIODICALS, to any point in the United States, 1 cent for each four ounces or fraction thereof.

POSTAGE to Mexico, Canada and British North American States, on letters, 2 cents for each ounce or fraction thereof.

FOREIGN POSTAGE.—*Letters* to Europe, 5 cents per half ounce; *Postal Cards*, 2 cents each; *Newspapers*, etc., 1 cent for each 2 ounces.

MONEY in sums not exceeding $100, can be sent with safety through the principal Post-offices of the United States, by buying P. O. Money Orders. The rates are as follows:

For *Domesctic Money Orders*: For sums not exceeding $2.50, 3 cents; over $2.50 and not exceeding $5, 5 cents; over $5 and not exceeding $10, 8 cents; over $10 anl not exceeding $20, 10 cents; over $20 and not exceeding $30, 12 cents; over $30 and not exceeding $40, 15 cents; over $40 and not exceeding $50, 18 cents; over $50 and not exceeding $60, 20 cents; over $60 and not exceeding $75, 25 cents; over $75 and not exceeding $100, 30 cents.

For *Foreign Money Orders*: For sums not exceeding $10, 10 cents; over $10 and not exceeding $20, 20 cents; over $20 and not exceeding $30, 30 cents; over $30 and not exceeding $40, 40 cents; over $40 and not exceeding $50, 50 cents; $50 to $60, 60 cents; $60 to $70, 70 cents; $70 to $80, 80 cents; $80 to $90, 90 cents; $90 to $100, one dollar.

CALENDAR 1905

JANUARY

S	M	T	W	T	F	S
1	2	3	4	5	6	7
8	9	10	11	12	13	14
15	16	17	18	19	20	21
22	23	24	25	26	27	28
29	30	31	..	..	..	..
..	..	..	..	..	..	..

FEBRUARY

S	M	T	W	T	F	S
..	..	..	1	2	3	4
5	6	7	8	9	10	11
12	13	14	15	16	17	18
19	20	21	22	23	24	25
26	27	28	..	..	..	..

MARCH

S	M	T	W	T	F	S
..	..	..	1	2	3	4
5	6	7	8	9	10	11
12	13	14	15	16	17	18
19	20	21	22	23	24	25
26	27	28	29	30	31	..

APRIL

S	M	T	W	T	F	S
..	..	..	..	..	..	1
2	3	4	5	6	7	8
9	10	11	12	13	14	15
16	17	18	19	20	21	22
23	24	25	26	27	28	29
30	..	..	..	..	..	..

MAY

S	M	T	W	T	F	S
..	1	2	3	4	5	6
7	8	9	10	11	12	13
14	15	16	17	18	19	20
21	22	23	24	25	26	27
28	29	30	31	..	..	..

JUNE

S	M	T	W	T	F	S
..	..	..	..	1	2	3
4	5	6	7	8	9	10
11	12	13	14	15	16	17
18	19	20	21	22	23	24
25	26	27	28	29	30	..

JULY

S	M	T	W	T	F	S
..	..	..	..	..	..	1
2	3	4	5	6	7	8
9	10	11	12	13	14	15
16	17	18	19	20	21	22
23	24	25	26	27	28	29
30	31	..	..	..	..	..

AUGUST

S	M	T	W	T	F	S
..	..	1	2	3	4	5
6	7	8	9	10	11	12
13	14	15	16	17	18	19
20	21	22	23	24	25	26
27	28	29	30	31	..	.

SEPTEMBER

S	M	T	W	T	F	S
..	..	..	..	..	1	2
3	4	5	6	7	8	9
10	11	12	13	14	15	16
17	18	19	20	21	22	23
24	25	26	27	28	29	30

OCTOBER

S	M	T	W	T	F	S
1	2	3	4	5	6	7
8	9	10	11	12	13	14
15	16	17	18	19	20	21
22	23	24	25	26	27	28
29	30	31	..	..	..	..

NOVEMBER

S	M	T	W	T	F	S
..	..	..	1	2	3	4
5	6	7	8	9	10	11
12	13	14	15	16	17	18
19	20	21	22	23	24	25
26	27	28	29	30	.	..

DECEMBER

S	M	T	W	T	F	S
.	..	..	..	..	1	2
3	4	5	6	7	8	9
10	11	12	13	14	15	16
17	18	19	20	21	22	23
24	25	26	27	28	29	30
31	..	..	..	..	..	..

January, 1905

Octave of the Holy Innocents.

Gospel, St. Matt. ii. 13-18: Massacre of the Holy Innocents.

S.	1	**Circumcision of Our Lord.**
M.	2	St. Macarius, *H.*
T.	3	St. Genevieve, *V.*
W.	4	St. Titus, *Disc. of St. Paul.*
Th.	5	St. Telesphorus, *P. M.*
F.	6	The Epiphany.
S.	7	St. Lucian, *P. M.*

Octave of the Epiphany.

Gospel, St. Luke ii. 42-52: Jesus found among the Doctors.

S.	8	St. Severinus, *Ab. C.*
M.	9	SS. Julian and Basilissa, *MM.*
T.	10	St. Agatho, *P.*
W.	11	St. Hyginus, *P. M.*
Th.	12	St. Arcadius, *M.*
F.	13	St. Veronica, *V.*
S.	14	St. Hilary, *B. C. D.*

Second Sunday after the Epiphany.

Gospel, St. John ii. 1-11: The Marriage at Cana.

S.	15	Feast of the Holy Name.
M.	16	St. Marcellus, *P. M.*
T.	17	St. Anthony, *Ab.*
W.	18	St. Prisca, *V. M.*
Th.	19	St. Canute, *K. M.*
F.	20	SS. Fabian and Sebastian, *MM.*
S.	21	St. Agnes, *V. M.*

Third Sunday after the Epiphany.

Gospel, St. Matt. viii. 1-13: Jesus heals the Centurion's Servant.

S.	22	SS. Vincent and Anastasius, *MM.*
M.	23	Espousals of the B. V. M.
T.	24	St. Timothy, *B. M.*
W.	25	Conversion of St. Paul.
Th.	26	St. Polycarp, *B. M.*
F.	27	St. John Chrysostom, *B. D.*
S.	28	Bl. Margaret of Hungary.

Fourth Sunday after the Epiphany.

Gospel, St. Matt. viii. 23-27: Jesus stilleth the storm at sea.

S.	29	St. Francis of Sales, *B. D.*
M.	30	St. Martina, *V. M.*
T.	31	St. Peter Nolasco, *C.*

Milwaukee.

DATE.	SUN RISES	SUN SETS	MOON'S PHASES
5	7 30	4 42	● 12 28 p.m.
13	7 28	4 50	☽ 2 21 p.m.
21	7 24	5 00	○ 1 25 a.m.
27	7 19	5 08	☾ 6 30 p.m.

New York.

DATE.	SUN RISES	SUN SETS	MOON'S PHASES
5	7 25	4 48	● 1 22 p.m.
13	7 23	4 50	☽ 3 15 p.m.
21	7 19	5 05	○ 2 19 a.m.
27	7 13	5 12	☾ 7 24 p.m.

San Francisco.

DATE.	SUN RISES	SUN SETS	MOON'S PHASES
5	7 19	4 52	● 10 22 a.m.
13	7 18	5 01	☽ 12 15 p.m.
20	7 15	5 08	○ 11 19 p.m.
27	7 10	5 16	☾ 4 24 p.m.

London.

DATE.	SUN RISES	SUN SETS	MOON'S PHASES
5	8 05	4 06	● 6 17 p.m.
13	8 01	4 17	☽ 8 10 p.m.
21	7 54	4 29	○ 7 14 a.m.
28	7 45	4 42	☾ 12 19 a.m.

Dublin.

DATE.	SUN RISES	SUN SETS	MOON'S PHASES
5	8 09	4 02	● 5 53 p.m.
13	8 05	4 13	☽ 7 46 p.m.
21	7 58	4 25	○ 6 50 a.m.
27	7 49	4 38	☾ 11 55 p.m.

Sydney.

DATE.	SUN RISES	SUN SETS	MOON'S PHASES
6	5 11	7 02	● 4 17 a.m.
14	5 17	7 02	☽ 6 10 a.m.
21	5 24	7 00	○ 5 14 p.m.
28	5 31	6 57	☾ 10 19 a.m.

February, 1905

W.	1	St. Bridget, *V. Ab.*
Th.	2	Purification of B. V. M.
F.	3	St. Blase, *B. M.*
S.	4	St. Andrew Corsini, *B. C.*

Fifth Sunday after the Epiphany.

Gospel, St. Matt. xiii. 24-30: The Parable of the Cockle.

S.	5	St. Agatha, *V. M.*
M.	6	St. Dorothy, *V. M.*
T.	7	St. Romuald, *Ab.*
W.	8	St. John of Matha, *C.*
Th.	9	St. Cyril of Alexandria, *B. C. D.*
F.	10	St. Scholastica, *V.*
S.	11	St. Saturninus and Comp., *M. M.*

Sixth Sunday after the Epiphany.

Gospel, St. Matt. xiii. 31-35: The Parable of the Mustard Seed.

S.	12	St. Benedict of Anian, *Ab.*
M.	13	St. Catharine of Ricci, *V.*
T.	14	St. Valentine, *B. M.*
W.	15	SS. Faustin and Jovita, *M. M.*
Th.	16	Bl. John de Britto, S. J., *M. M.*
F.	17	St. Fintan, *Ab.*
S.	18	St. Simeon, *B. M.*

Septuagesima Sunday.

Gospel, St. Matt. xx. 1-16: The Laborers in the Vineyard.

S.	19	St. Barbas, *B. C.*
M.	20	St. Mildred, *V. Ab.*
T.	21	St. Severian, *B. M.*
W.	22	St. Peter's Chair at Antioch.
Th.	23	St. Peter Damian, *B. C.*
F.	24	St. Modestus, *B.*
S.	25	St. Matthias, *Ap.*

Sexagesima Sunday.

Gospel, St. Luke viii. 4-15: The Parable of the Seed.

S.	26	St. Alexander, *Pa. C.*
M.	27	St. Leander, *B. C.*
T.	28	St. Romanus, *Ab.*

DATE.	SUN RISES	SUN SETS	MOON'S PHASES
Milwaukee.			
4	7 11	5 18	5 16 a.m.
12	7 01	5 29	10 31 a.m.
19	6 51	5 42	1 03 p.m.
26	6 41	5 50	4 14 a.m.
New York.			
4	7 06	5 21	6 10 a.m.
12	6 58	5 30	11 25 a.m.
19	6 48	5 40	1 57 p.m.
26	6 38	5 49	5 08 a.m.
San Francisco.			
4	7 03	5 25	3 10 a.m.
12	6 54	5 34	8 15 a.m.
19	6 46	5 41	10 57 a.m.
26	6 36	5 49	2 08 a.m.
London.			
4	7 34	4 55	11 05 a.m.
12	7 21	5 09	4 20 p.m.
19	7 08	5 21	6 52 p.m.
26	6 53	5 33	10 03 a.m.
Dublin.			
4	7 38	4 51	10 41 a.m.
12	7 25	5 05	3 56 p.m.
19	7 12	5 16	6 28 p.m.
26	6 57	5 29	9 39 a.m.
Sydney.			
5	5 37	6 52	9 05 p.m.
13	5 45	6 44	2 20 a.m.
20	5 51	6 37	4 52 a.m.
26	5 56	6 31	8 03 p.m.

MARKS AND ABBREVIATIONS USED IN THESE CALENDARS.

Ab., Abbott or Abbess; *Abp.*, Archbishop; *Ap.*, Apostle; *Bl.*, Blessed; *B.*, Bishop; *B. V. M.*, Blessed Virgin Mary; *Comp.*, Companion and Companions; *C.*, Confessor; *D.* and *DD.*, Doctor and Doctors; *Emp.*, Emperor or Empress; *Ev.*, Evangelist; *H.*, Hermit; *K.*, King; *M.* and *MM.*, Martyr and Martyrs; *P.*, Pope; *Pa.*, Patriarch; *Pen.*, Penitent; *Pr.*, Priest; *Q.*, Queen; *SS.*, Saints; *V.*, Virgin; *W.*, Widow; *h.*, hour; *m*, minute; *a. m.*, morning; *p. m.*, evening; ⚥, fasting-days. ☾, Last Quarter; ●, New Moon; ☽, First Quarter; ○, Full Moon.

March, 1905

W.	1	St. David, *B. C.*
Th.	2	St. Simplicius, *P. C.*
F.	3	St. Cunegundis, *Emp. V.*
S.	4	St. Casimir, *C.*

Quinquagesima Sunday.

Gospel, St. Luke xviii. 13-43: Jesus gives sight to the Blind Man.

S.	5	St. John Joseph of the Cross.
M.	6	St. Colette, *V.*
T.	7	St. Thomas Aquinas, *C. D.*
W.	8	***Ash Wednesday.** ✠
Th.	9	St. Francis of Rome, *W.*
F.	10	The Passion of Our Lord.
S.	11	St. Eulogius, *P. M.*

First Sunday in Lent.

Gospel, St. Matt. iv. 1-11: Jesus is tempted by the Devil.

S.	12	St. Gregory the Great, *P. C. D.*
M.	13	St. Gerald, *B.*
T.	14	St. Mathilda, *Q.*
W.	15	St. Zachary, *P.* ✠
Th.	16	St. Julian, *M.*
F.	17	St. Patrick, *Apostle of Ireland.* ✠
S.	18	St. Gabriel, *Archangel.* ✠

Second Sunday in Lent.

Gospel, St. Matt. xvii. 1-9: Transfiguration of Our Lord.

S.	19	St. Joseph, Patron of Church.
M.	20	St. Cuthbert, *B. C.*
T.	21	St. Benedict, *Ab.*
W.	22	St. Catharine, *V.*
Th.	23	St. Victorian, *M.*
F.	24	The Spear and Nails.
S.	25	Annunciation of the B. V. M.

Third Sunday in Lent.

Gospel, St. Luke xi. 14-28: Jesus casts out a Devil.

S.	26	St. Ludger, *B. C.*
M.	27	St. John Damascene, *C. D.*
T.	28	St. Sixtus, *P. C.*
W.	29	St. Jonas and Comp., *MM.*
Th.	30	St. John Climachus, *Ab.*
F.	31	The Five Wounds.

* The Days of Abstinence during Lent are matters of diocesan regulation.

Milwaukee.

DATE.	SUN RISES	SUN SETS	MOON'S PHASES
5	6 29	5 55	● 11 30 p.m.
14	6 14	6 05	☽ 3 10 a.m.
20	6 04	6 12	○ 11 06 p.m.
27	5 52	6 20	☾ 3 46 p.m.

New York.

DATE.	SUN RISES	SUN SETS	MOON'S PHASES
6	6 27	5 57	● 12 24 a.m.
14	6 14	6 06	☽ 4 04 a.m.
21	6 02	6 13	○ 12 00 a.m.
27	5 52	6 19	☾ 4 40 p.m.

San Francisco.

DATE.	SUN RISES	SUN SETS	MOON'S PHASES
5	6 26	5 57	● 9 24 p.m.
14	6 12	6 06	☽ 1 04 a.m.
20	6 03	6 12	○ 9 00 p.m.
27	5 52	6 19	☾ 1 40 p.m.

London.

DATE.	SUN RISES	SUN SETS	MOON'S PHASES
6	6 36	5 47	● 5 19 a.m.
14	6 19	6 01	☽ 8 59 a.m.
21	6 02	6 13	○ 4 55 a.m.
27	5 50	6 22	☾ 9 35 p.m.

Dublin.

DATE.	SUN RISES	SUN SETS	MOON'S PHASES
6	6 40	5 43	● 4 55 a.m.
14	6 23	5 57	☽ 8 35 a.m.
21	6 06	6 09	○ 4 31 a.m.
27	5 54	6 18	☾ 9 11 p.m.

Sydney.

DATE.	SUN RISES	SUN SETS	MOON'S PHASES
6	6 02	6 22	● 3 19 p.m.
14	6 08	6 12	☽ 6 59 p.m.
21	6 13	6 02	○ 2 55 p.m.
28	6 18	5 53	☾ 7 35 a.m.

April, 1905

S.	1	St. Hugh, *B. C.*

Fourth Sunday in Lent.

Gospel, St. John vi. 1-15: The Miracle of the Loaves and Fishes.

S.	2	St. Francis of Paola, *C.*
M.	3	St. Richard, *B. C.*
T.	4	St. Isidore, *B. C. D.*
W.	5	St. Vincent Ferrer, *C.*
Th.	6	St. Sixtus, *P. M.*
F.	7	The Most Precious Blood.
S.	8	St. Dionysius, *B. C.*

Passion Sunday.

Gospel, St. John viii. 46-59: The Jews try to stone Jesus.

S.	9	St. Mary of Egypt, *Pen.*
M.	10	St. Macarius, *B.*
T.	11	St. Leo the Great, *P. D. C.*
W.	12	St. Julius, *P. C.*
Th.	13	St. Hermenegild, *M.*
F.	14	The Seven Sorrows of B. V. M.
S.	15	St. Peter Gonzales, *C.*

Palm Sunday.

Gospel, St. Matt. xxvi. and xxvii, The Passion of Our Lord.

S.	16	Bl. Ben. Joseph Labre, *C.*
M.	17	St. Anicetus, *P. M.*
T.	18	Bl. Mary of Incarnation, *V.*
W.	19	St. Leo IX., *P. C.*
Th.	20	St. Agnes of Monte Pulciano, *V.*
F.	21	St. Anselm, *Abp.*
S.	22	SS. Soter and Caius, *PP., MM.*

Easter Sunday.

Gospel, St. Mark xvi. 1-7: The Resurrection of Our Lord.

S.	23	St. George, *M.*
M.	24	St. Fidelis, *M.*
T.	25	St. Mark, *Evangelist.*
W.	26	SS. Cletus and Marcellinus, *PP., MM.*
Th.	27	St. Turibius, *B. C.*
F.	28	St. Paul of the Cross.
S.	29	St. Peter, *M.*

Low Sunday.

Gospel, St. John xx. 19-31: Jesus appears to His Disciples.

S.	30	St. Catharine of Sienna, *V.*

Milwaukee.

DATE.	SUN RISES	SUN SETS	MOON'S PHASES
4	5 38	6 29	5 34 p.m.
12	5 24	6 38	3 52 p.m.
19	5 13	6 46	7 48 a.m.
26	5 02	6 53	5 24 a.m.

New York.

DATE.	SUN RISES	SUN SETS	MOON'S PHASES
4	5 39	6 28	6 28 p.m.
12	5 26	6 36	4 46 p.m.
19	5 16	6 43	8 42 a.m.
26	5 05	6 50	6 18 a.m.

San Francisco.

DATE.	SUN RISES	SUN SETS	MOON'S PHASES
4	5 39	6 27	3 28 p.m.
12	5 27	6 34	1 46 p.m.
19	5 17	6 41	5 42 a.m.
26	5 08	6 48	3 18 a.m.

London.

DATE.	SUN RISES	SUN SETS	MOON'S PHASES
3	5 34	6 34	5 50 a.m.
10	5 18	6 45	1 04 p.m.
17	5 04	6 57	5 51 a.m.
24	4 49	7 08	7 45 a.m.

Dublin.

DATE.	SUN RISES	SUN SETS	MOON'S PHASES
3	5 38	6 30	5 26 a.m.
10	5 23	6 41	12 40 p.m.
17	5 08	6 53	5 27 a.m.
24	4 53	7 04	7 21 a.m.

Sydney.

DATE.	SUN RISES	SUN SETS	MOON'S PHASES
3	6 22	5 46	3 50 p.m.
11	6 27	5 35	11 04 p.m.
17	6 32	5 28	3 51 a.m.
24	6 37	5 19	5 45 p.m.

May, 1905

M.	1	SS. Philip and James, *Ap.*
T.	2	St. Athanasius, *B. C. D.*
W.	3	St. Alexander, *P. M.*
Th.	4	St. Monica, *W.*
F.	5	St. Pius V., *P. C.*
S.	6	St. John before Latin Gate.

Second Sunday after Easter.

Gospel, St. John x. 11-16: The Good Shepherd.

S.	7	St. Stanislaus, *B. M.*
M.	8	Apparition of St. Michael.
T.	9	St. Gregory of Nazianzen, *B. C. D.*
W.	10	St. Antoninus, *Abp. C.*
Th.	11	St. Francis Jerome, *C.*
F.	12	St. Pancras, *M.*
S.	13	St. John the Silent, *B. C.*

Third Sunday after Easter.

Gospel, St. John xv. 16-22: Joy after Sorrow.

S.	14	Patronage of St. Joseph.
M.	15	St. Sophia, *V. M.*
T.	16	St. John Nepomucene, *M.*
W.	17	St. Paschal Baylon, *C.*
Th.	18	St. Venantius, *M.*
F.	19	St. Peter Celestin, *P. C.*
S.	20	St. Bernardine of Sienna, *C.*

Fourth Sunday after Easter.

Gospel, St. John xvi. 5-14: Christ promises the Comforter.

S.	21	St. Felix of Cantalice, *C.*
M.	22	St. Yvo, *C.*
T.	23	St. John Baptist Rossi, *C.*
W.	24	Our Lady, Help of Christians.
Th.	25	St. Gregory VII., *P. C.*
F.	26	St. Philip Neri, *C.*
S.	27	Venerable Bede.

Fifth Sunday after Easter.

Gospel, St. John xvi. 23-30: Ask in the name of Jesus and it shall be granted.

S.	28	St. Augustine, *B. C.*
M.	29	St. Mary Magdalene of Pazzi, *V.*
T.	30	St. Felix I., *P. M.*
W.	31	St. Angela Merici, *V.*

Milwaukee.

DATE.	SUN RISES	SUN SETS	MOON'S PHASES
4	4 51	7 02	10 00 a.m.
12	4 42	7 11	12 27 a.m.
18	4 36	7 17	3 47 p.m.
25	4 30	7 24	9 00 p.m.

New York.

DATE.	SUN RISES	SUN SETS	MOON'S PHASES
4	4 55	7 00	10 54 a.m.
12	4 46	7 08	1 51 a.m.
18	4 40	7 14	4 41 p.m.
25	4 35	7 20	9 54 p.m.

San Francisco.

DATE.	SUN RISES	SUN SETS	MOON'S PHASES
4	4 58	6 55	7 54 a.m.
11	4 51	7 02	10 51 p.m.
18	4 44	7 08	1 41 p.m.
25	4 40	7 14	6 54 p.m.

London.

DATE.	SUN RISES	SUN SETS	MOON'S PHASES
4	4 31	7 24	3 49 p.m.
12	4 17	7 37	6 46 a.m.
18	4 08	7 45	9 36 p.m.
26	3 59	7 55	2 49 a.m.

Dublin.

DATE.	SUN RISES	SUN SETS	MOON'S PHASES
4	4 28	7 28	3 25 p.m.
12	4 13	7 41	6 22 a.m.
18	4 04	7 49	9 12 p.m.
26	3 55	7 59	2 25 a.m.

Sydney.

DATE.	SUN RISES	SUN SETS	MOON'S PHASES
5	6 45	5 09	1 49 a.m.
12	6 50	5 03	4 46 p.m.
19	6 54	4 58	7 36 a.m.
26	6 59	4 55	12 49 p.m.

June, 1905

Th.	1	**The Ascension.**
F.	2	SS. Marcellinus and Peter, *MM.*
S.	3	St. Clotilda, *Q.*

Sunday in the Octave of the Ascension.

Gospel, St. John xv. 26, 27: xvi. 1-4: The Testimony of the Holy Ghost.

S.	4	St. Francis Caracciolo, *C.*
M.	5	St. Boniface, *Abp. M.*
T.	6	St. Norbert, *Abp. C.*
W.	7	St. Robert, *Ab.*
Th.	8	St. Medard, *B. C.*
F.	9	St. Columba, *Ab.*
S.	10	St. Margaret of Scotland, *Q.*

Pentecost.

Gospel, St. John xiv. 23-31: Descent of the Holy Ghost.

S.	11	St. Barnabas, *Ap.*
M.	12	St. John of San Fagondez, *C.*
T.	13	St. Anthony of Padua, *C.*
W.	14	St. Basil the Great, *B. C. D.*
Th.	15	SS. Vitus and Modestus, *MM.*
F.	16	St. John Francis Regis, *C.*
S.	17	SS. Nicander and Martian, *MM.*

Trinity Sunday.

Gospel, St. Matt. xxviii. 18-20: The Disciples are commissioned to Preach.

S.	18	St. Mark and Comp., *MM.*
M.	19	St. Juliana Falconieri, *V.*
T.	20	St. Silverius, *P. M.*
W.	21	St. Aloysius Gonzaga, *C.*
Th.	22	Corpus Christi.
F.	23	St. Etheldreda, *V. Ab.*
S.	24	Nativity of St. John Baptist.

Second Sunday after Pentecost.

Gospel, St. Luke xiv. 16-24: The Parable of the Supper.

S.	25	St. Julia, *Ab.*
M.	26	SS. John and Paul, *MM.*
T.	27	St. Ladislas, *K. C.*
W.	28	St. Leo II., *P. C.*
Th.	29	SS. Peter and Paul, *Ap.*
F.	30	Feast of the Sacred Heart.

Milwaukee.

DATE.	SUN RISES	SUN SETS	MOON'S PHASES
3	4 25	7 31	12 01 a.m.
10	4 23	7 36	7 15 a.m.
17	4 22	7 39	12 02 a.m.
24	4 24	7 40	1 54 p.m.

New York.

DATE.	SUN RISES	SUN SETS	MOON'S PHASES
3	4 30	7 26	12 55 a.m.
10	4 28	7 30	8 09 a.m.
17	4 28	7 33	12 56 a.m.
24	4 29	7 35	2 50 p.m.

San Francisco.

DATE.	SUN RISES	SUN SETS	MOON'S PHASES
2	4 36	7 20	9 55 p.m.
10	4 34	7 24	5 09 a.m.
16	4 34	7 27	9 56 p.m.
24	4 36	7 29	11 50 a.m.

London.

DATE.	SUN RISES	SUN SETS	MOON'S PHASES
3	3 52	8 04	5 50 a.m.
10	3 48	8 10	1 04 p.m.
17	3 47	8 15	5 51 a.m.
24	3 48	8 17	7 45 p.m.

Dublin.

DATE.	SUN RISES	SUN SETS	MOON'S PHASES
3	3 48	8 08	5 16 a.m.
10	3 44	8 14	12 40 p.m.
17	3 43	8 19	5 27 a.m.
24	3 44	8 22	7 21 p.m.

Sydney.

DATE.	SUN RISES	SUN SETS	MOON'S PHASES
3	7 04	4 52	3 50 p.m.
10	7 07	4 51	11 04 p.m.
17	7 10	4 52	3 51 p.m.
25	7 11	4 53	5 45 a.m.

July, 1905

S.	1	St. Theobald, *C.*

Third Sunday after Pentecost.

Gospel, St. Luke xv. 1-10: The Parable of the Lost Sheep.

S.	2	The Most Precious Blood.
M.	3	St. Leo II., *P. C.*
T.	4	St. Bertha, *Ab.*
W.	5	St. Anthony M. Zaccaria, *C.*
Th.	6	St. Palladius, *C.*
F.	7	SS. Cyril and Methodius, *B. C.*
S.	8	St. Elizabeth of Portugal, *W.*

Fourth Sunday after Pentecost.

Gospel, St. Luke v. 1-11: The Miraculous Draught of Fishes.

S.	9	St. Ephrem, *D. C.*
M.	10	Seven Brothers, *MM.*
T.	11	St. Pius II., *P. M.*
W.	12	St. John Gualbert, *Ab.*
Th.	13	St. Anacletus, *P. M.*
F.	14	St. Bonaventura, *B. C. D.*
S.	15	St. Henry, *Emp. C.*

Fifth Sunday after Pentecost.

Gospel, St. Matt. v. 20-24: The Justice of the Pharisees.

S.	16	Our Lady of Mt. Carmel.
M.	17	St. Alexius, *C.*
T.	18	St. Camillus of Lellis, *C.*
W.	19	St. Vincent of Paul, *C.*
Th.	20	St. Jerome Emilian, *C.*
F.	21	St. Praxeda, *V.*
S.	22	St. Mary Magdalene, *Pen.*

Sixth Sunday after Pentecost.

Gospel, St. Mark viii. 1-9: Jesus feeds the Multitude.

S.	23	St. Apollinaris, *B. M.*
M.	24	St. Francis Solano, *C.*
T.	25	St. James, *Ap.*
W.	26	St. Anne, *Mother of B. V. M.*
Th.	27	St. Pantaleon, *M.*
F.	28	St. Nazarius and Comp., *MM.*
S.	29	St. Martha, *V.*

Seventh Sunday after Pentecost.

Gospel, St. Matt. vii. 15-21: The False Prophet.

S.	30	SS. Abdon and Sennen, *MM.*
M.	31	St. Ignatius Loyola, *C.*

DATE.	SUN RISES	SUN SETS	MOON'S PHASES
	Milwaukee.		
2	4 26	7 40	12 00 p.m.
9	4 31	7 38	11 57 a.m.
16	4 37	7 34	9 42 a.m.
24	4 44	7 28	7 19 a.m.
31	4 51	7 21	10 13 p.m.
	New York.		
2	4 33	7 35	12 54 p.m.
9	4 37	7 33	12 51 p.m.
16	4 42	7 29	10 36 a.m.
24	4 49	7 23	8 13 a.m.
31	4 55	7 17	11 07 p.m.
	San Francisco.		
2	4 39	7 29	9 54 p.m.
9	4 43	7 27	9 51 p.m.
16	4 48	7 23	7 36 a.m.
24	4 54	7 18	5 13 a.m.
31	5 00	7 12	8 07 p.m.
	London.		
2	3 52	8 15	5 49 p.m.
9	3 57	8 11	5 46 p.m.
16	4 15	8 06	3 31 p.m.
24	4 15	7 57	1 08 p.m.
	Dublin.		
2	3 48	8 19	5 25 p.m.
9	3 53	8 15	5 22 p.m.
16	4 01	8 10	3 07 p.m.
24	4 11	8 01	12 44 p.m.
	Sydney.		
3	6 56	5 15	3 49 a.m.
10	6 49	5 19	3 46 a.m.
17	6 42	5 24	1 31 a.m.
24	6 33	5 29	11 08 p.m.

August, 1905

T.	1	St. Peter's Chains.
W.	2	St. Alphonsus Liguori, *B. C. D.*
Th.	3	Finding St. Stephen's Relics.
F.	4	St. Dominic, *C.*
S.	5	Our Lady of the Snows.

Eighth Sunday after Pentecost.

Gospel, St. Luke xvi. 1-9: The Parable of the Unjust Steward.

S.	6	Transfiguration of Our Lord.
M.	7	St. Cajetan, *C.*
T.	8	SS. Cyriacus and others, *M.*
W.	9	St. Romanus, *M.*
Th.	10	St. Lawrence, *M.*
F.	11	SS. Tiburtius and Susanna, *V. MM.*
S.	12	St. Clare, *Ab. V.*

Ninth Sunday after Pentecost.

Gospel, St. Luke xix. 41-47: Jesus weeps over Jerusalem.

S.	13	St. Hippolytus, *C.*
M.	14	St. Eusebius, *C.*
T.	15	**Assumption of B. V. M.**
W.	16	St. Hyacinth, *C.*
Th.	17	St. Liberatus, *Ab.*
F.	18	St. Clare of Montefalco, *V.*
S.	19	St. Louis, *B. C.*

Tenth Sunday after Pentecost.

Gospel, St. Luke xviii. 9-14: The Pharisees and the Publican.

S.	20	St. Joachim, *Father B. V. M.*
M.	21	St. Jane Frances de Chantal, *W.*
T.	22	St. Symphorian, *M.*
W.	23	St. Philip Beniti.
Th.	24	St. Bartholomew, *Ap.*
F.	25	St. Louis, *King of France.*
S.	26	St. Zephyrinus, *P. M.*

Eleventh Sunday after Pentecost.

Gospel, St. Mark vii. 31-37: Jesus cures the Dumb Man.

S.	27	St. Joseph Calasanctius, *C.*
M.	28	St. Augustine, *B. C. D.*
T.	29	Beheading St. John Baptist.
W.	30	St. Rose of Lima, *V.*
Th.	31	St. Raymond Nonnatus, *C.*

DATE.	SUN RISES	SUN SETS	MOON'S PHASES
	Milwaukee.		
7	4 58	7 12	☽ 4 27 p.m.
14	5 05	7 03	○ 9 42 p.m.
23	5 15	6 49	☾ 12 20 a.m.
30	5 22	6 38	● 7 24 a.m.
	New York.		
7	5 02	7 09	☽ 5 21 p.m.
14	5 09	7 00	○ 10 36 p.m.
23	5 18	6 47	☾ 1 14 a.m.
30	5 24	6 36	● 8 18 a.m.
	San Francisco.		
7	5 06	7 05	☽ 2 21 p.m.
14	5 13	6 56	○ 7 36 p.m.
22	5 20	6 45	☾ 10 14 p.m.
30	5 27	6 34	● 5 18 a.m.
	London.		
1	4 27	7 45	● 4 02 a.m.
7	4 34	7 35	☽ 10 16 p.m.
15	4 48	7 20	○ 3 31 a.m.
23	5 00	7 04	☾ 6 09 a.m.
30	5 11	6 49	● 1 13 p.m.
	Dublin.		
1	4 23	7 49	● 3 38 a.m.
7	4 30	7 39	☽ 9 52 p.m.
15	4 44	7 24	○ 3 07 a.m.
23	4 56	7 08	☾ 5 45 a.m.
30	5 07	6 53	● 12 49 p.m.
	Sydney.		
1	7 11	4 55	● 2 02 p.m.
8	7 10	4 58	☽ 8 16 a.m.
15	7 08	4 01	○ 1 31 p.m.
23	7 05	5 06	☾ 4 09 p.m.
30	7 00	5 11	● 11 13 p.m.

September, 1905

F.	1	St. Giles, *Ab.*
S.	2	St. Stephen, *K. C.*

Twelfth Sunday after Pentecost.

Gospel, St. Luke x. 23-27: The Good Samaritan.

S.	3	St. Simeon, *C.*
M.	4	St. Rosalie, *V.*
T.	5	St. Lawrence Justinian, *B. C.*
W.	6	St. Rega, *V.*
Th.	7	St. Regina, *V. M.*
F.	8	Nativity of the B. V. M.
S.	9	St. Peter Claver, *C.*

Thirteenth Sunday after Pentecost.

Gospel, St. Luke xvii. 11-19: The Cure of the Leper.

S.	10	The Holy Name of Mary.
M.	11	SS. Protus and Hyacinth, *MM.*
T.	12	St. Guy, *C.*
W.	13	St. Eulogius, *Pa. C.*
Th.	14	Exaltation of the Holy Cross.
F.	15	St. Nicomedes, *M.*
S.	16	SS. Cornelius and Cyprian, *MM.*

Fourteenth Sunday after Pentecost.

Gospel, St. Matt. vi. 24-33: The Mammon of Iniquity.

S.	17	Seven Sorrows of the B. V. M.
M.	18	St. Joseph of Cupertino, *C.*
T.	19	SS. Januarius and Comp., *MM.*
W.	20	St. Eustachius and Comp., *MM.*
Th.	21	St. Matthew, *Ap. and Ev.*
F.	22	St. Thomas of Villanova, *B. C.*
S.	23	St. Linus, *P. M.*

Fifteenth Sunday after Pentecost.

Gospel, St. Luke vii. 11-16: The Widow of Naim.

S.	24	Our Lady of Ransom.
M.	25	St. Firmin, *B.*
T.	26	SS. Cyprian and Justina, *MM.*
W.	27	SS. Cosmas and Damian, *MM.*
Th.	28	St. Wenceslaus, *M.*
F.	29	St. Michael, *Archangel.*
S.	30	St. Jerome, *P. C. D.*

DATE.	SUN RISES	SUN SETS	MOON'S PHASES
Milwaukee.			
5	5 29	6 28	☽ 10 19 p.m.
13	5 37	6 14	○ 12 21 p.m.
21	5 46	6 00	☾ 4 24 p.m.
28	5 53	5 57	● 4 10 p.m.
New York.			
5	5 30	6 26	☽ 11 13 p.m.
13	5 38	6 13	○ 1 15 p.m.
21	5 46	5 58	☾ 5 18 p.m.
28	5 53	5 47	● 5 04 p.m.
San Francisco.			
5	5 33	6 24	☽ 8 13 p.m.
13	5 40	6 12	○ 10 15 a.m.
21	5 47	5 59	☾ 2 18 p.m.
28	5 54	5 58	● 2 04 p.m.
London.			
6	5 22	6 34	☽ 4 08 a.m.
13	5 33	6 18	○ 6 10 p.m.
21	5 45	6 00	☾ 10 13 p.m.
28	5 56	5 54	● 9 59 p.m.
Dublin.			
6	5 18	9 38	☽ 3 44 a.m.
13	5 30	6 22	○ 5 46 p.m.
21	5 44	6 00	☾ 9 49 p.m.
28	5 52	5 58	● 9 35 p.m.
Sydney.			
6	6 18	5 38	☽ 2 08 p.m.
14	6 08	5 42	○ 4 10 a.m.
22	5 57	5 47	☾ 8 13 a.m.
29	5 48	5 52	● 7 59 a.m.

October, 1905

Sixteenth Sunday after Pentecost.

Gospel, St. Luke xiv. 1-11: Christ heals the Dropsical Man.

S.	1	Feast of the Holy Rosary.
M.	2	Holy Guardian Angels.
T.	3	St. Maximiam, *B. M.*
W.	4	St. Francis of Assisi, *C.*
Th.	5	St. Placidus and Comp., *MM.*
F.	6	St. Bruno, *C.*
S.	7	St. Mark I., *P. C.*

Seventeenth Sunday after Pentecost.

Gospel, St. Matt. xxii. 35-46: The First and Greatest Commandment.

S.	8	St. Bridget of Sweden, *W.*
M.	9	St. Denis and Comp., *MM.*
T.	10	St. Francis Borgia, *C.*
W.	11	St. Louis Bertrand, *C.*
Th.	12	St. Wilfrid, *B. C.*
F.	13	St. Edward, *K. C.*
S.	14	St. Calistus I., *P. M.*

Eighteenth Sunday after Pentecost.

Gospel, St. Matt. ix. 1-8: Jesus cures the Man sick of the Palsy.

S.	15	Maternity of the B. V. M.
M.	16	St. Gall, *Ab. C.*
T.	17	St. Hedwige, *W.*
W.	18	St. Luke, *Evangelist.*
Th.	19	St. Peter of Alcantara, *C.*
F.	20	St. John Cantius, *C.*
S.	21	St. Ursula and Comp., *MM.*

Nineteenth Sunday after Pentecost.

Gospel, St. Matt. xxii. 1-14: The Parable of the Marriage Feast.

S.	22	St. Severus, *B.*
M.	23	St. Theodoret, *M.*
T.	24	St. Raphael, *Archangel.*
W.	25	Bl. Margaret Mary Alacoque, *V.*
Th.	26	St. Evaristus, *P. M.*
F.	27	St. Frumentius, *B. C.*
S.	28	SS. Simon and Jude. *Ap.*

Twentieth Sunday after Pentecost.

Gospel, St. John iv. 46-53: Healing of the Son of the Ruler of Capharnaum.

S.	29	St. Narcissus, *B.*
M.	30	St. Alphonsus Rodriguez, *C.*
T.	31	St. Wolfgang, *B. C.*

DATE.	SUN RISES	SUN SETS	MOON'S PHASES
	Milwaukee.		
5	6 01	5 35	☽ 7 05 a.m.
13	6 10	5 22	○ 5 23 a.m.
21	6 20	5 09	☾ 7 01 a.m.
28	6 28	4 59	● 1 18 a.m.
	New York.		
5	6 00	5 36	☽ 7 59 a.m.
13	6 08	5 23	○ 6 07 a.m.
21	6 16	5 11	☾ 7 55 a.m.
28	6 23	5 02	● 2 02 a.m.
	San Francisco.		
5	6 00	5 35	☽ 4 59 a.m.
13	6 08	5 24	○ 3 07 a.m.
21	6 16	5 13	☾ 4 55 a.m.
27	6 22	5 05	● 11 02 p.m.
	London.		
5	6 07	5 29	☽ 12 54 p.m.
13	6 21	5 11	○ 11 02 a.m.
21	6 34	4 55	☾ 12 50 p.m.
28	6 47	4 41	● 6 57 a.m.
	Dublin.		
5	6 03	5 33	☽ 12 30 p.m.
13	6 17	5 15	○ 10 38 a.m.
21	6 30	4 59	☾ 12 26 p.m.
28	6 43	4 45	● 6 33 a.m.
	Sydney.		
5	5 40	5 56	☽ 10 54 p.m.
13	5 30	6 02	○ 9 02 p.m.
21	5 21	6 08	☾ 10 50 p.m.
28	5 14	6 14	● 10 57 p.m.

November, 1905

W.	1	**Feast of All Saints.**
Th.	2	All Souls' Day.
F.	3	St. Malachy, *B. C.*
S.	4	St. Charles Borromeo, *Abp. C.*

Twenty-first Sunday after Pentecost.

Gospel, St. Matt. xviii. 23-35: The King's Account.

S.	5	St. Zachary.
M.	6	St. Leonard, *H.*
T.	7	St. Willibrord, *B. C.*
W.	8	St. Godfrey, *B. C.*
Th.	9	St. Theodorus, *M.*
F.	10	St. Andrew Avellino, *C.*
S.	11	St. Martin of Tours, *B. C.*

Twenty-second Sunday after Pentecost.

Gospel, St. Matt. xxii. 15-21: The Coin of Tribute.

S.	12	Patronage of the B. V. M.
M.	13	St. Didacus, *C.*
T.	14	St. Stanislaus Kostka, *C.*
W.	15	St. Gertrude, *V.*
Th.	16	St. Edmund, *B. C.*
F.	17	St. Gregory, Wonder Worker, *B. C.*
S.	18	St. Hilda, *Ab.*

Twenty-third Sunday after Pentecost.

Gospel, St. Matt. ix. 18-26: The Ruler's Daughter.

S.	19	St. Elizabeth of Hungary, *W.*
M.	20	St. Felix of Valois, *C.*
T.	21	Presentation of B. V. M.
W.	22	St. Cecilia, *V. M.*
Th.	23	St. Clement, *P. M.*
F.	24	St. John of the Cross, *C.*
S.	25	St. Catharine, *V. M.*

Twenty-fourth and last Sunday after Pentecost.

Gospel, St. Matt. xxiv. 15-35: The Abomination of Desolation.

S.	26	St. Peter of Alexandria, *B. M.*
M.	27	St. Leonard of Port Maurice, *C.*
T.	28	St. James of La Marcha, *C.*
W.	29	St. Saturninus, *M.*
Th.	30	St. Andrew, *Ap.*

DATE.	SUN RISES	SUN SETS	MOON'S PHASES
Milwaukee.			
3	6 36	4 51	☽ 7 50 p.m.
11	6 46	4 42	○ 11 22 p.m.
19	6 56	4 35	☾ 7 44 p.m.
26	7 04	4 31	● 10 58 a.m.
New York.			
3	6 32	4 54	☽ 8 44 p.m.
12	6 43	4 45	○ 12 16 a.m.
19	6 52	4 39	☾ 8 38 p.m.
26	6 59	4 36	● 11 52 a.m.
San Francisco.			
3	6 30	4 57	☽ 5 44 p.m.
11	6 39	4 50	○ 9 16 p.m.
19	6 48	4 44	☾ 5 38 p.m.
26	6 55	4 40	● 8 52 a.m.
London.			
4	6 59	4 28	☽ 1 39 a.m.
12	7 12	4 16	○ 5 11 a.m.
20	7 26	4 06	☾ 1 33 a.m.
26	7 37	3 59	● 4 47 p.m.
Dublin.			
4	7 03	4 24	☽ 1 15 a.m.
12	7 16	4 12	○ 4 47 a.m.
20	7 30	4 02	☾ 1 09 a.m.
26	7 41	3 55	● 4 23 p.m.
Sydney.			
4	5 07	6 20	☽ 11 39 a.m.
12	5 02	6 26	○ 3 11 p.m.
20	4 58	6 33	☾ 11 33 a.m.
27	4 55	6 40	● 2 47 a.m.

December, 1905

F.	1	Bl. Edward Campion and Comp.
S.	2	St. Bibiana, *V. M.*

First Sunday in Advent.

Gospel, St. Luke xxi. 25-33: Signs foretelling the Destruction of the World.

S.	3	St. Francis Xavier, *C.*
M.	4	St. Barbara, *V. M.*
T.	5	St. Sabas, *Ab.*
W.	6	St. Nicholas, *B. C.*
Th.	7	St. Ambrose, *B. C. D.*
F.	8	**Immaculate Conception.**
S.	9	St. Peter Fournier.

Second Sunday in Advent.

Gospel, St. Matt. xi. 2-10: John sends His Disciples to Christ.

S.	10	St. Melchiades, *P. M.*
M.	11	St. Damasus I., *P. C.*
T.	12	St. Cormac, *Ab.*
W.	13	St. Lucy, *V. M.*
Th.	14	Bl. Andrew Bobola.
F.	15	St. Florence, *Ab.*
S.	16	St. Eusebius, *B. M.*

Third Sunday in Advent.

Gospel, St. John i. 19-28.: John bears Witness to Christ.

S.	17	St. Olympias, *W.*
M.	18	Expectation of the B. V. M.
T.	19	St. Nemesion, *M.*
W.	20	St. Christian, *B.*
Th.	21	St. Thomas, *Ap.*
F.	22	St. Zeno, *M.*
S.	23	St. Victoria, *V. M.*

Fourth Sunday in Advent.

Gospel, St. Luke iii. 1-16: John's Mission and Preaching.

S.	24	SS. Thrasilla and Emiliana.
M.	25	**Christmas.**
T.	26	St. Stephen, *First Martyr.*
W.	27	St. John, *Ap. and Ev.*
Th.	28	The Holy Innocents, *MM.*
F.	29	St. Thomas à Becket, *B. M.*
S.	30	St. Sabinus, *B. M.*

Sunday in the Octave of Christmas.

Gospel, St. Luke ii. 33-40: The Prophecy of Simeon.

S.	31	St. Sylvester I., *P. C.*

Milwaukee.

DATE.	SUN RISES	SUN SETS	MOON'S PHASES
3	7 11	4 28	☽ 12 48 p.m.
11	7 19	4 28	○ 5 36 p.m.
19	7 25	4 30	☾ 6 19 a.m.
25	7 28	4 33	● 10 14 p.m.

New York.

DATE.	SUN RISES	SUN SETS	MOON'S PHASES
3	7 06	4 33	☽ 1 42 p.m.
11	7 14	4 33	○ 6 30 p.m.
19	7 20	4 34	☾ 7 13 a.m.
25	7 22	4 38	● 11 08 p.m.

San Francisco.

DATE.	SUN RISES	SUN SETS	MOON'S PHASES
3	7 02	4 38	☽ 10 42 a.m.
11	7 09	4 38	○ 3 30 p.m.
19	7 15	4 41	☾ 4 13 a.m.
25	7 17	4 44	● 8 08 p.m.

London.

DATE.	SUN RISES	SUN SETS	MOON'S PHASES
3	7 45	3 55	☽ 6 37 p.m.
11	7 55	3 52	○ 11 25 p.m.
19	8 02	3 53	☾ 12 08 p.m.
26	8 05	3 57	● 4 03 a.m.

Dublin.

DATE.	SUN RISES	SUN SETS	MOON'S PHASES
3	7 49	3 51	☽ 6 13 p.m.
11	8 01	3 48	○ 11 01 p.m.
19	8 06	3 49	☾ 11 44 a.m.
26	8 09	3 53	● 3 39 a.m.

Sydney.

DATE.	SUN RISES	SUN SETS	MOON'S PHASES
4	4 55	6 45	☽ 4 37 a.m.
12	4 57	6 52	○ 9 25 a.m.
19	4 59	6 56	☾ 10 08 p.m.
26	5 03	7 00	● 2 03 p.m.

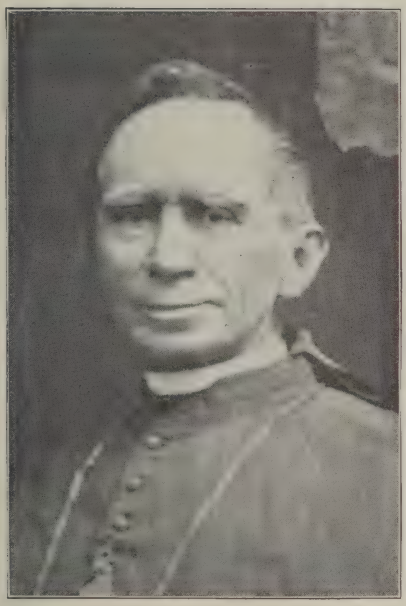

MOST REVEREND WILLIAM HENRY ELDER, D.D.

Late Archbishop of Cincinnati.

Born March 22, 1819, at Baltimore.

Ordained March 29, 1846.

Consecrated May 3, 1857.

Died October 31, 1904.

R. I. P.

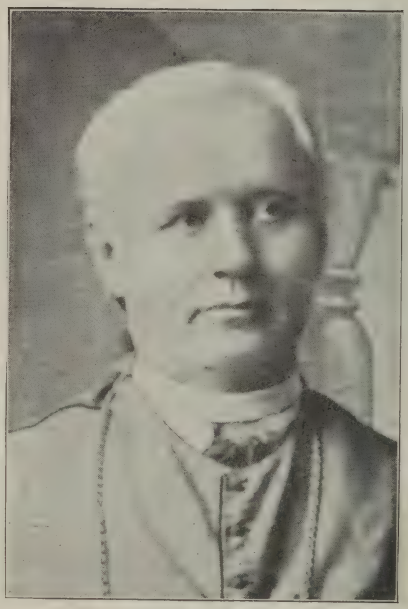

RIGHT REVEREND ANTHONY DURIER, D.D.

Late Bishop of Natchitoches.

Born August 8, 1832 in France.

Ordained October 28, 1856 at Cincinnati.

Consecrated March 19, 1885.

Died February 28, 1904.

R. I. P.

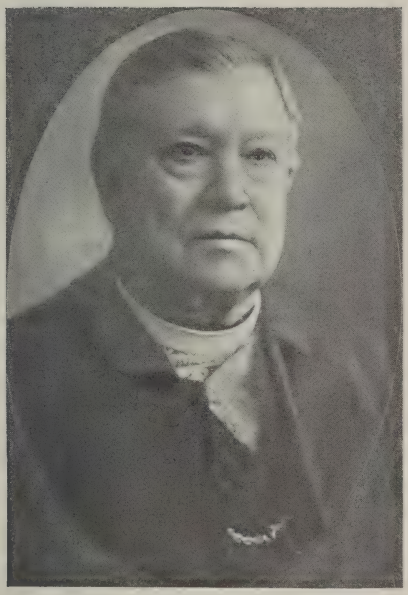

RIGHT REVEREND RICHARD PHELAN, D.D.

Late Bishop of Pittsburg.

Born January 1, 1828 at Tralee, Ireland.

Ordained May 4, 1854.

Consecrated August 2, 1885.

Died December 20, 1904.

R. I. P.

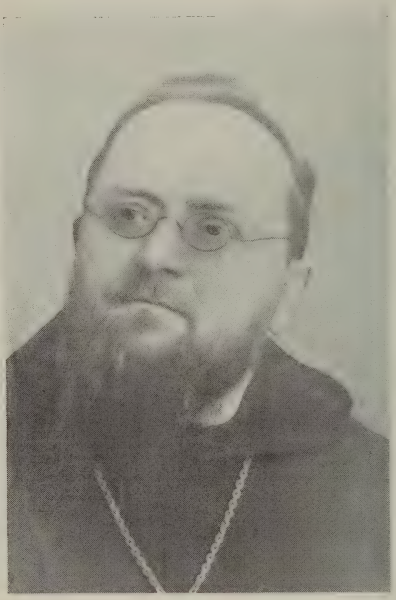

RIGHT REVEREND BENEDICT MENGES, O.S.B.

Late Abbot of St. Bernard's Abbey, Cullman, Ala.

Born July 31, 1840 at Obermohr, Bavaria.

Ordained December 21, 1872.

Blessed Abbot January 27, 1892.

Died July 11, 1904.

R. I. P.

RIGHT REVEREND FELIX DE GRASSE, O.S.B.

Late Abbot of Sacred Heart Mission, Okla.

Born March 1, 1842 at Bacourt, France.

Ordained July 26, 1871.

Blessed Abbot May 11, 1898.

Died January 3, 1905.

R. I. P.

HIS EXCELLENCY MOST REVEREND DONATO SBARRETTI, D.D.

Titular Bishop of Ephesus.

Born November 12, 1856 at Montefranco, Italy.

Ordained April 12, 1879.

Consecrated Bishop of Havana February 14, 1900.

Apostolic Delegate for Canada November 26, 1902.

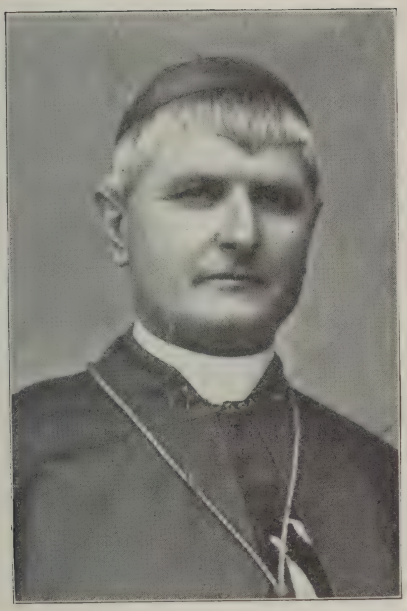

MOST REVEREND ROBERT SETON, D.D.

Titular Archbishop of Heliopolis.

Consecrated July 5, 1903.

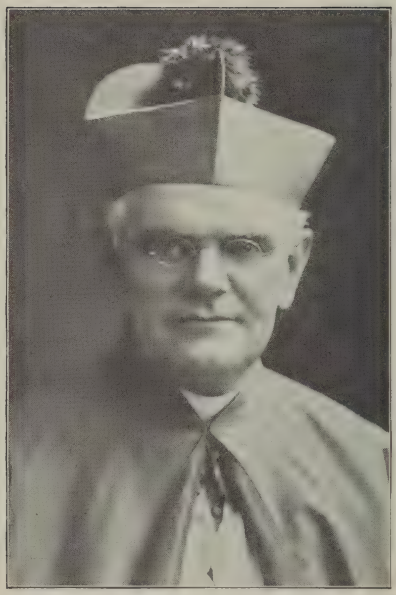

(Photo by J. & M. Steinberg, N. Y.)

RIGHT REVEREND THOMAS A. HENDRICK, D.D.

Bishop of Cebu.

Born October 29, 1849 at Penn Yan, N. Y.

Ordained June 7, 1873.

Consecrated August 30, 1903.

RIGHT REVEREND JAMES J. HARTLEY, D.D.

Bishop of Columbus.

Born June 26, 1858.

Ordained July 10, 1882.

Appointed Bishop December 19, 1903.

Consecrated February 25, 1904.

(*Photo by Anderson, N. Y.*)

RIGHT REVEREND THOMAS F. CUSSACK, D.D.

Titular Bishop of Themiscyra and Auxiliary of New York.

Born February 22, 1862.

Ordained May 30, 1885.

Consecrated April 25, 1904.

RIGHT REVEREND WILLIAM STANG, D.D.

First Bishop of Fall River.

Consecrated May 1, 1904.

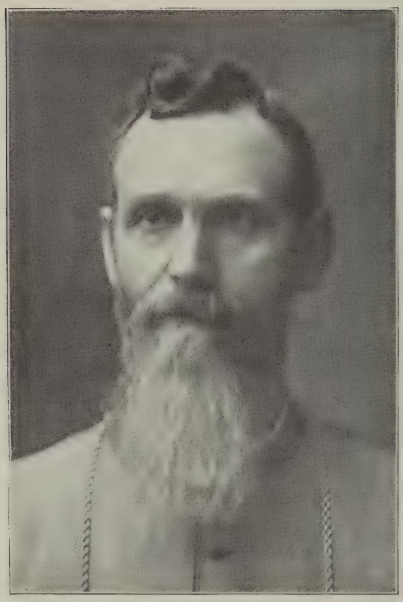

RIGHT REVEREND JOSEPH J. FOX, D.D.

Bishop of Green Bay.

Born August 2, 1855 at Green Bay.

Ordained June 7, 18 9.

Appointed Bishop May 27, 1904.

Consecrated July 25, 1904.

RIGHT REVEREND JOHN B. DELANEY, D.D.

Bishop of Manchester.

Consecrated September 8, 1904.

RIGHT REVEREND MATHIAS C. LENIHAN, D.D.

First Bishop of Great Falls, Mont.

Born October 6, 1854 at Dubuque, Iowa.

Ordained December 20, 1879.

Appointed Bishop May 20, 1904.

Consecrated September 21, 1904.

RIGHT REVEREND CORNELIUS VAN DE VEN, D.D.

Bishop of Natchitoches.

Consecrated November 30, 1904.

RIGHT REVEREND VINCENT WEHRLE.

Abbot of St. Mary's Abbey Richardton, N. Dak.

Appointed November 24, 1903.

Blessed May 4, 1904.

RIGHT REVEREND THOMAS AQ. MEIENHOFER, O.S.B.

Abbot of St. Benedict's Abbey, Mount Angel, Ore.

Born September 18, 1865 at Wuppenau, Thurgau, Switzerland.

Ordained August 6, 1893.

Elevated Abbot by Pope Pius X. March 23, 1904.

Blessed June 29, 1904.

RIGHT REVEREND BERNARD MENGES, O.S.B.

Born in Obermohr, Rheno-Bavaria, December 11, 1866.

Ordained Priest, July 19, 1892.

Elected Abbot of St. Bernard Monastery, July 20, 1904.

Confirmed by the Holy See, August 20, 1904.

Blessed November 17, 1904.

LIST OF ROMAN PONTIFFS

ACCORDING TO "GERARCHIA CATTOLICA".

1. ST. PETER, of Bethsaida in Galilee, Prince of the Apostles, who received from *Jesus Christ* the Supreme Pontifical Power to be transmitted to his Successors; resided first at Antioch, then at Rome, where he was martyred June 29, in the year 67, having governed the Church from that city for 25 years, 2 months and 7 days.

	Elected	Died
2. St. Linus, M.	67	76
3. St. Cletus, M.	76	88
4. St. Clement I., M.	88	97
5. St. Evaristus, M.	97	105
6. St. Alexander I., M.	105	115
7. St. Sixtus I., M.	115	125
8. St. Telesphorus, M.	125	136
9. St. Hyginus, M.	136	140
10. St. Pius I., M.	140	155
11. St. Anicetus, M.	155	166
12. St. Soterus, M.	166	175
13. St. Eleutherius, M.	175	189
14. St. Victor I., M.	189	199
15. St. Zephyrinus, M.	199	217
16. St. Callistus I., M.	217	222
17. St. Urban I., M.	222	230
18. St. Pontian, M.	230	235
19. St. Anterus, M.	235	236
20. St. Fabian, M.	236	250
21. St. Cornelius, M.	251	253
22. St. Lucius I., M.	253	254
23. St. Stephanus I., M.	254	257
24. St. Sixtus II., M.	257	258
25. St. Dionysius	259	268
26. St. Felix I., M.	269	274
27. St. Eutychian, M.	275	283
28. St. Caius, M.	283	296
29. St. Marcellinus, M.	296	304
30. St. Marcellus I., M.	308	309
31. St. Eusebius	309	309
32. St. Melchiades	311	314
33. St. Sylvester I.	314	335
34. St. Mark	336	336
35. St. Julius I.	337	352
36. St. Liberius	352	366
37. St. Damasus I.	366	384
38. St. Siricius	384	399
39. St. Anastasius I.	399	401
40. St. Innocent I.	401	417
41. St. Zozimus	417	418
42. St. Boniface I.	418	422
43. St. Celestine I.	422	432
44. St. Sixtus III.	432	440
45. St. Leo I. (the Great)	440	461
46. St. Hilary	461	468
47. St. Simplicius	468	483
48. St. Felix III	483	492
49. St. Gelasius I.	492	496
50. St. Anastasius II.	496	498
51. St. Symmachus	498	514
52. St. Hormisdas	514	523
53. St. John I., M.	523	526
54. St. Felix IV.	526	530
55. Boniface II.	530	532
56. John II	532	535
57. St. Agapitus	535	536
58. St. Silverius, M.	536	538
59. Vigilius	538	555
60. Pelagius I.	555	561
61. John III	561	574
62. Benedict I.	575	579
63. Pelagius II	579	590
64. St. Gregory I. (the Great)	590	604
65. Sabinian	604	606
66. Boniface III	607	607
67. St. Boniface IV	608	615
68. St. Adeodatus I.	615	618
69. Boniface V.	619	625
70. Honorius I.	625	638
71. Severinus	640	640
72. John IV	640	642
73. Theodore I.	642	649
74. St. Martin I., M	649	655
75. St. Eugene I.	655	657
76. St. Vitalian	657	672
77. Adeodatus II.	672	676
78. Donus I	676	678
79. St. Agatho	678	681
80. St. Leo II.	682	683
81. St. Benedict II.	684	685
82. John V	685	686
83. Conon	686	687
84. St. Sergius I.	687	701
85. John VI.	701	705
86. John VII	705	707
87. Sisinnius	708	708
88. Constantine	708	715
89. St. Gregory II.	715	731
90. St. Gregory III	731	741
91. St. Zachary	741	752
92. St. Stephen II	752	752
93. Stephen III	752	757
94. St. Paul I.	757	767
95. Stephen IV	768	772
96. Adrian I.	772	795
97. St. Leo III	795	816

*—Pope during exile of Liberius.

		Elected	Died
98.	St. Stephen V	816	817
99.	St. Paschal I	817	824
100.	Eugene II	824	827
101.	Valentine	827	827
102.	Gregorgy IV	828	844
103.	Sergius II	844	847
104.	St. Leo IV	847	855
105.	Benedict III	855	858
106.	St. Nicolas I. (the Great)	858	867
107.	Adrian II	867	872
108.	John VIII	872	882
109.	Marinus I	882	884
110.	St. Adrian III	884	885
111.	Stephen VI	885	891
112.	Formosus	891	896
113.	Boniface VII	896	896
114.	Stephen VI	896	897
115.	Romanus	897	897
116.	Theodore II	897	897
117.	John IX	898	900
118.	Benedict IV	900	903
119.	Leo V	903	903
120.	Sergius III	904	911
121.	Anastasius III	911	913
122.	Landus	913	914
123.	John X	914	928
124.	Leo VI	928	928
125.	Stephen VIII	929	931
126.	John XI	931	935
127.	Leo VII	936	939
128.	Stephen IX	939	942
129.	Marinus II	942	946
130.	Agapitus II	946	955
131.	John XII	955	964
132.	Leo VIII	963	965
133.	Benedict V	964	966
134.	John XIII	965	972
135.	Benedict VI	973	974
136.	Benedict VII	974	983
137.	John XIV	983	984
138.	John XV	985	996
139.	Gregory V	996	999
140.	Sylvester II	999	1003
141.	John XVII	1003	1003
142.	John XVIII	1004	1009
143.	Sergius IV	1009	1012
144.	Benedict VIII	1012	1024
145.	John XIX	1024	1032
146.	Benedict IX	1032	1044
147.	Sylvester III	1045	1045
148.	Benedict IX	1045	1045
149.	Gregory VI	1045	1046
150.	Clement II	1046	1047
151.	Benedict IX	1047	1048
152.	Damasus II	1048	1048
153.	St. Leo IX	1049	1054
154.	Victor II	1055	1057
155.	Stephen X	1057	1058
156.	Nicholas II	1059	1061
157.	Alexander II.	1061	1073
158.	St. Gregory VII	1073	1085
159.	B. Victor III	1087	1087
160.	B. Urban II	1088	1099
161.	Paschal II	1099	1118
162.	Gelasius II	1118	1119
163.	Callistus II	1119	1124
164.	Honorius II	1124	1130
165.	Innocent II	1130	1143
166.	Celestine II	1143	1144
167.	Lucius II	1144	1145
168.	B. Eugene III	1145	1153
169.	Anastasius IV	1153	1154
170.	Adrian IV	1154	1159
171.	Alexander III	1159	1181
172.	Lucius III	1181	1185
173.	Urban III	1185	1187
174.	Gregory VIII	1187	1187
175.	Clement III	1187	1191
176.	Celestine III	1198	1216
177.	Innocent III	1198	1216
178.	Honorius III	1216	1227
179.	Gregory IX	1227	1241
180.	Celestine IV	1241	1241
181.	Innocent IV	1243	1254
182.	Alexander IV	1254	1261
183.	Urbanus IV	1261	1264
184.	Clement IV	1265	1268
185.	B. Gregory X	1271	1276
186.	B. Innocent V	1276	1276
187.	Adrian V	1276	1276
188.	John XXI	1276	1277
189.	Nicholas III	1277	1280
190.	Martin IV	1281	1285
191.	Honorius IV	1285	1287
192.	Nicholas IV	1288	1292
193.	St. Celestine V	1294	‡1294
194.	Boniface VIII	1294	1303
195.	B. Benedict XI	1303	1304
196.	Clement V	1305	1314
197.	John XXII	1316	1334
198.	Benedict XII	1334	1342
199.	Clement VI	1342	1352
200.	Innocent VI	1352	1362
201.	B. Urban V	1362	1370
202.	Gregory XI	1370	1378
203.	Urban VI	1378	1389
204.	Boniface IX	1389	1404
205.	Innocent VII	1404	1406
206.	Gregory XII	1406	‡1415
	(Clement VII)	1378	1394
	(Benedict XIII)	1394	1423
	(Alexander V)	1409	1410
	(John XXIII)	1410	‡1415
207.	Martin V	1417	1431
208.	Eugene IV	1431	1447
209.	Nicholas V	1447	1455
210.	Callistus III	1455	1458
211.	Pius II	1458	1464
212.	Paul II	1464	1471
213.	Sixtus IV	1471	1484
214.	Innocent VIII	1484	1492
215.	Alexander VI	1492	1503
216.	Pius III	1503	1503
217.	Julius II	1503	1513
218.	Leo X	1513	1521
219.	Adrian VI	1522	1523
220.	Clement VII	1523	1534
221.	Paul III	1534	1549
222.	Julius III	1550	1555
223.	Marcellus II	1555	1555
224.	Paul IV	1555	1559
225.	Pius IV	1559	1565
226.	St. Pius V	1566	1572
227.	Gregory XIII	1572	1585

‡—Resigned.

	Elected	Died
228. Sixtus V	1585	1590
229. Urban VII	1590	1590
230. Gregory XIV	1590	1591
231. Innocent IX	1591	1591
232. Clement VIII	1592	1605
233. Leo XI	1605	1605
234. Paul V	1605	1621
235. Gregory XV	1621	1623
236. Urban VIII	1623	1644
237. Innocent X	1644	1655
238. Alexander VII	1655	1667
239. Clement IX	1667	1669
240. Clement X	1670	1676
241. Innocent XI	1676	1689
242. Alexander VIII	1689	1691
243. Innocent XII	1691	1700
244. Clement XI	1700	1721
245. Innocent XIII	1721	1724
246. Benedict XIII	1724	1730
247. Clement XII	1730	1740
248. Benedict XIV	1740	1758
249. Clement XIII	1758	1769
250. Clement XIV.	1769	1774
251. Pius VI	1774	1799
252. Pius VII	1800	1823
253. Leo XII	1823	1829
254. Pius VIII	1829	1830
255. Gregory XVI	1831	1846
256. Pius IX	1846	1878
257. Leo XIII	1878	1903
258. Pius X	1903	

Hierarchy of the Catholic Church

The Catholic Hierarchy, or the governing body of the Catholic Church, consists of His Holiness the Supreme Pontiff, assisted by the Sacred College of Cardinals, and by several Sacred Congregations, or permanent ecclesiastical committees, of which the Cardinals are the chief members; by the Patriarchs, Archbishops and Bishops; by the Apostolic Delegates, Vicars and Prefects, and by certain Abbots and other Prelates.

HIS HOLINESS THE POPE

BISHOP OF ROME AND VICAR OF JESUS CHRIST,
SUCCESSOR OF ST. PETER, PRINCE OF THE APOSTLES,
SUPREME PONTIFF OF THE UNIVERSAL CHURCH,
PATRIARCH OF THE WEST, PRIMATE OF ITALY,
ARCHBISHOP AND METROPOLITAN OF THE ROMAN PROVINCE,
SOVEREIGN OF THE TEMPORAL DOMINIONS OF THE
HOLY ROMAN CHURCH.

Pope Pius X.,

JOSEPH SARTO,

SUPREME PONTIFF NOW GLORIOUSLY REIGNING

The two hundred and fifty-eighth successor of St. Peter, was born at Riese, in the diocese of Treviso, June 2, 1835; ordained priest December 18, 1858; consecrated bishop of Mantua November 10, 1884; created and proclaimed Cardinal and Patriarch of Venice, June 15, 1893; elected Pope August 4, crowned August 9, 1903.

His Holiness retains the Prefectship of the Congregation of the Holy Roman and Universal Inquisition or Holy Office, of the Consistorial Congregation, of the Apostolic Visitation, of the Pontifical Commission "ad reconciliationem dissidentum cum ecclesia"; the Protectorship of the Church and Chapter of SS. Celsus and Julianus, of the whole Order of St. Benedict, of the Order of Friars Minor, of the Archconfraternities of the Via Crucis, of the Lovers of Christ and Mary, of the Sacred Stigmata of St. Francis, of the Order of Preachers.

THE SACRED COLLEGE OF CARDINALS.

The Cardinals, when duly constituted and proclaimed, form the Supreme Council or Senate of the Church. They are advisers of the Supreme Pontiff, and at the death of the Pontiff they elect his successor.

There are three orders of Cardinals, *Cardinal-Bishops*, *Cardinal-Priests*, and *Cardinal-Deacons*; but these orders are distinct from those of the Hierarchy; with very few exceptions the Cardinal Priests are archbishops or bishops, and the Cardinal Deacons are generally priests. The Sacred College of Cardinals, when complete, consists of 70 members—6 Cardinal Bishops, 50 Cardinal Priests and 14 Cardinal Deacons.

The Cardinal Bishops occupy the Suburban Sees of Rome, which are *Ostia and Velletri*, *Porto and Santa Rufina*, *Albano*, *Frascati*, *Palestrina*, *Sabina*. The Cardinal Priests take their title from the "Titular Churches" to which they are appointed; the Cardinal Deacons are appointed to other Churches called "Deaconies." The first Cardinal Bischop is *Dean*; the first Cardinal Priest is *First Priest*; and the first Cardinal Deacon is *First Deacon* of the Sacred College. The Dean has the right of consecrating, and the First Deacon the right of proclaiming and crowning a new Pope. On the death of the Pontiff, the Cardinal *Camerlengo* has the Administration of the affairs of the Holy See.

(The 'creation' of a Cardinal sometimes precedes, even by several years the 'publication and proclamation.' The Cardinal is then said to be 'reserved *in petto*,' and when proclaimed, he takes the precedence according to date of creation.)

THE CARDINALS OF THE HOLY ROMAN CHURCH,

According to their rank of precedence.

CARDINAL BISHOPS.

Louis Oreglia di Santo Stefano: born at Bene Vagienna, diocese of Mondovi, July 9, 1828; created and proclaimed December 22, 1873; Bishop of *Ostia and Velletri*; *Dean* of the Sacred College, *Camerlengo*, Arch-Chancellor of the Roman University, Prefect of the Congregation of Ceremonies. Res.—Roma, via Nazionale, 149.

Serafino Vannutelli, Secretary of the Congregation of the Universal Inquisition, Grand Penitentiary of the Holy Catholic Church; Sub-Dean of the Sacred College, born at Genazzano, diocese of Palestrina, November 26, 1834; created and proclaimed March 14, 1887; Bishop of *Porto and Santa Rufina*. Res.—Roma, via Monte Giordano, 34.

Anthony Agliardi: Vice-Chancellor of the Holy Catholic Church; born at Cologno al Serio, diocese of Bergamo, Sept. 4, 1832; created and proclaimed June 22, 1896; Bishop of *Albano*, Res.—Roma, Via Giulia, 147.

Vincent Vannutelli: born at Genazzano, diocese of Palestrina, Dec. 5, 1836; created and reserved *in petto* Dec. 30, 1889; proclaimed June 23, 1890; Bishop of *Palestrina*, April 19, 1900. Prefect of the Congregation of the Council. Res.—Roma, Via Giulia, 147.

Francis Satolli, born at Marsciano, archdiocese of Perugia, July 21, 1839; created and proclaimed Nov. 29, 1895; Bishop of *Frascati*, Prefect of the Congregation of Studies. Res.—Rome Canonica di S. Giovanni in Laterano.

CARDINAL PRIESTS.

Joseph Sebastian Netto, O. F. M., Patriarch of Lisbon (*SS. XII. Apostoli*) : born at Lagis, diocese of Faro, February 8, 1841 ; created and proclaimed March 24, 1884.

Alphonsus Capecelatro, Archbishop of Capua (*S. Maria del Popolo*) : born at Marsiglia, February 5, 1824 ; created and proclaimed July 27, 1885 ; Librarian of the Roman Catholic Church.

Patrick Francis Moran, Archbishop of Sidney, N. S. W. (*S. Susanna*) : born at Leighlinbridge, diocese of Kildare, Ireland, September 17, 1830 ; created and proclaimed July 27, 1885.

Benedict Mary Langénieux, Archbishop of Rheims (*S. Giovanni a Porta Latina*) : born at Villefranche, archdiocese of Lyons, October 15, 1824 ; created and proclaimed June 7, 1886.

James Gibbons, Archbishop of Baltimore (*S. Maria in Trastevere*) : born at Baltimore, July 23, 1834 ; created and proclaimed June 7, 1886.

Mariano Rampolla del Tindaro (*S. Cecilia*) : born at Polizzi, diocese of Cefalu, 1843 ; created and proclaimed March 14, 1887 ; Archpriest of the Basilica Vaticana. Rec.—Roma, Piazza della Sacrestia.

Francis Mary Benjamin Richard, Archbishop of Paris (*S. Maria in Via*) : born at Nantes, March 9, 1819 ; created and proclaimed May 24, 1889.

Peter Lambert Goossens, Archbishop of Mecheln (*S. Croce in Gerusalemme*) : born at Perk, archdiocese of Mecheln, July 18, 1827 ; created and proclaimed May 24, 1889.

Anthony Joseph Gruscha, Archbishop of Vienna (*S. Maria degli Angeli*) : born at Vienna, November 3, 1820 ; created and proclaimed June 1, 1891.

Angelo di Pietro (*S. Lorenzo in Lucina*) : Pro-Datarius ; born at Vivaro, diocese of Tivoli, May 26, 1828 ; created and proclaimed January 16, 1893. Res.—Roma, Palazzo della Dataria Apostolica.

Michael Logue, Archbishop of Armagh (*S. Maria della Pace*) : born at Raphoe, October 1, 1840 ; created and proclaimed January 16, 1893.

Claudius Vaszary, O. S. B., Prince-Archbishop of Gran and Primate of Hungary (*SS. Silvestro e Martino ai Monti*) : born at Kerszthel, diocese of Veszprim February 12, 1832 ; created and proclaimed January 16, 1893.

George Kopp, Bishop of Breslau (*S. Agnese fuori le Mura*) : born at Duderstadt, diocese of Hildesheim, July 27, 1837 ; created and proclaimed January 16, 1893.

Adolphe Louis Albert Perraud, Bishop of Autun, France (*S Pietro in Vincoli*) : born at Lyons, France, February 7, 1828 ; created and reserved *in petto* January 16, 1893 ; proclaimed Nov. 29, 1895.

Victor Lucian Sulpice Lecot, Archbishop of Bordeaux (*S. Pudenziana*) : born at Montscout-Lizerolles, diocese of Soissons, January 8, 1831 ; created and proclaimed June 12, 1893.

Cyriacus Mary Sancha y Hervas, Archbishop of Toledo, Spain (*S. Pietro in Montorio*) : born at Quintana del Pidio, diocese of Osma, June 17, 1838 ; created and proclaimed May 18, 1894.

Dominic Svampa, Archbishop of Bologna (*S. Onofrio*) : born at Montegranaro, archdiocese of Fermo, June 13, 1851 ; created and proclaimed May 18, 1894.

Andrew Ferrari, Archbishop of Milan (*S. Anastasia*) : born at Pratopiano, diocese of Parma, Aug. 18, 1850 ; created and proclaimed May 18, 1894.

Jerome Mary Gotti, O. C., Prefect of the Propaganda (*S. Maria della Scala*) : born at Genua, March 29, 1834 ; created and proclaimed November 29, 1895. Res. —Roma, Palazzo di Propaganda, Piazzo di Spagna.

---

*) Italics in parenthesis give the Titular-Church.

Salvator Cassanas y Pagès, Bishop of Urgel, Spain (*SS. Quirico e Giulitta*) : born at Barcelona, archdiocese of Barcelona, September 5, 1834 ; created and proclaimed November 29, 1895.

Achilles Manara, Archbishop of Ancona (*S. Pancrazio*) : born at Bologna, archdiocese of Bologna, November 20, 1829 ; created and proclaimed November 29, 1895.

Dominic Ferrata, Prefect of the Congregation of Bishops and Regulars and of Regular Discipline (*S. Prisca*) : born at diocese of Gradoli, Montefiascone, March 4, 1847 · created and proclaimed June 22, 1896. Res.—Roma, Vo di Aracoeli 1.

Serafino Cretoni (*S. Maria sopra Minerva*); Prefect of the S. C. of Rites; born at Soriano, diocese of Orte, Sept. 4, 1833; created and proclaimed June 22, 1896. Res., Roma, Dogana Vecchia, 29.

Soriano, diocese of Orte, Sept. 4, 1833 ; created and proclaimed June 22, 1896. Res.—Roma, Dogana Vecchia, 29.

Joseph Prisco (*S. Sisto*) : Archbishop of Naples, born at Boscotrecase, archdiocese of Naples, September 18, 1836 ; created and proclaimed November 30, 1896.

Joseph Mary Martin de Herrerayd de la Iglesia, Archbishop of Santiago di Compostella, Spain (*S. Maria in Traspontina*) : born at Aldeaclavila, diocese of Salamanca, August 26, 1835 ; created and proclaimed April 19, 1897.

Peter Hercules Coullié, Archbishop of Lyons (*Trinita dei Monti*) : born at Paris, March 15, 1829 ; created and proclaimed April 19, 1897.

William Mary Joseph Labouré, Archbishop of Rennes (*S. Francesca Romana*) : born at Archiet-le-Petit, diocese of Arras, October 27, 1841 ; created and proclaimed April 19, 1897.

John Casali del Drago (*S. Maria della Vittoria*) : born at Rome, January 30, 1838 ; created and proclaimed June 19, 1899. Res.—Roma, Palazzo Barberini.

Francis de Paula Cassetta (*S. Crisogono*) : born at Rome, August 12, 1845 ; created and proclaimed June 19, 1899. Res.—Piazza S. Maria Maggiore 17.

Januarius Portanova, Archbishop of Reggio-Calabria (*San Clemente*) : born at Naples, October 11, 1845 ; created and proclaimed June 19, 1899.

Joseph Francica-Nava di Bontifé, Archbishop of Catania (*SS. Gioranni e Paolo*) : born at Catania, July 23, 1846 ; created and proclaimed June 19, 1899.

Francis Desideratus Mathieu, Archbishop of Toulouse (*Santa Sabina*) : born at Einville, Diocese of Nancy, May 28, 1839 ; created and proclaimed June 19, 1899.

Peter Respighi, Vicar General of His Holiness (*Santi Quattro Coronati*) : born at Bologna, Sept. 22, 1843 ; created and proclaimed June 19, 1899. Res.—Roma Palazzo del Vicariato.

Augustinus Richelmy, Archbishop of Turin (*Santi Eusebio*) : born at Turin, Nov. 29, 1850 ; created and proclaimed June 19, 1899.

Alexander Sanminiatelli (*SS. Marcellino e Pietro*) ; born at Radicondoli, diocese of Volterra, August 4, 1840; created and reserved *in petto* June 19, 1899; proclaimed Ayril 15, 1901. Res.—Roma, Piazza Capretari, Palazzo Borghese.

Sebastian Martinelli : born at S. Anna, archdiocese di Lucca, August 20, 1848 ; created and proclaimed April 15, 1901. Res.—Roma, Palazzo Borghese.

Casimir Gennari (*S. Marcello*) : born at Maratea, diocese of Policastro Bussentino, Dec. 27, 1839 ; created and proclaimed April 15, 1901. Res.—Roma, Via del Corso 307.

Leo Skrbensky, Archbishop of Prague : born at Hausford, archdiocese of Olmutz, June 12, 1863 ; created and proclaimed April 15, 1901.

Julius Boschi, Archbishop of Ferrara (*S. Lorenzo in Panisperna*) : born at Perugia, March 2, 1838 ; created and proclaimed April 15, 1901.

John de Kozielsko Puzyna, Bishop of Cracovia; born at Gwordiec, archcese of Lemberg of the Latins, Sept. 13, 1842 ; created and proclaimed April 15, 1901.

Bartholomew Bacilieri, Bishop of Verona, (*S. Bartolomeo al Isola*): born at Breonio, diocese of Verona, March 27, 1842; created and proclaimed April 15, 1901.

Charles Nocella (*SS. Bonifacio ed Alessio*): born at Rome, Nov. 26, 1826; created and proclaimed June 22, 1903. Res.—Rome.

Benjamin Cavicchini (*S. Maria in Aracoeli*): born at Veiano, diocese of Viterbo, Dec. 27, 1836; created and proclaimed June 22, 1903. Res.—Rome.

Andrew Ajuti (*S. Girolamo*): born at Rome, June 17, 1849; created and proclaimed June 22, 1903. Res.—Rome.

Emilius Taliani (*S. Bernardo*): born at Montegallo, diocese of Ascoli, April 19, 1838; created and proclaimed June 22, 1903. Res.—Rome.

John Katschthaler (*S. Tomaso in Parione*), Archbishop of Salzburg; born at Hippach, diocese of Brixen, May 20, 1832; created and proclaimed June 22, 1903.

Antony Hubert Fischer (*SS. Nereo ed Achilleo*), Archbishop of Cologne; born at Ginlik, archdiocese of Cologne, May 30, 1840; created and proclaimed June 22, 1903.

Raphael Merry del Val (*S. Prassede*); born in London, archdiocese of Westminster, Oct. 10, 1865; created and proclaimed Nov. 9, 1903; Secretary of State. Res.—Roma, Vaticano.

Joseph Collegari (*S. Maria in Cosmedin*), bishop of Padua; born at Venice, Nov. 4, 1841; created and proclaimed Nov. 9, 1903.

CARDINAL DEACONS.

Louis Macchi (*S Maria in Via Lata*): born at Viterbo, March 3, 1832; created and proclaimed February 11, 1889. *First Deacon*; Secretary of the Brefs. Res.—Roma, Palazzo Massimo, piazza Aracoeli, 30.

Andraes Steinhuber, S. J. (*S. Agata alla Suburra*): born at Utlau, diocese of Passau, November 11, 1825; created and reserved *in petto* January 16, 1893; proclaimed May 18, 1894; Prefect of the Congregation of the Index. Res—Roma, via di S. Nicola la Totentino, 8.

Francis Segna (*S. Maria in Portico*): born at Poggio, diocese of Marsi, August 31, 1836; created and proclaimed May 18, 1894; Prefect of the Vatican Archive. Res.—Roma, via di Ripetta, 102.

Raphael Pierotti, O. P. (*SS. Cosma e Damiano*): born at Forbano del Vescovo, archdiocese of Lucca, January 1, 1836; created and proclaimed November 30, 1896. Res.—Roma, via S. Sebastiano, 10.

Joseph Vives y Tuto (*Adriano al Foro Romano*): born at S. Andrae de Lievaneras, Diocese di Barcellona, February 15, 1854; created and proclaimed June 19, 1899. Res.—Roma, Via Buoncompagni 160.

Francis Della Volpe (*S. Maria in Aquiro*): born at Ravenna, Dec. 24, 1814; created and reserved *in petto* June 19, 1899; proclaimed April 15, 1901. Res—Roma,

Aloysius Tripepi (*S. Maria in Domnica*): born at Cardeto, archdiocese of Reggio June 21, 1836; created and proclaimed April 15, 1901; Prefect to the Congregation for Indulgences. Res.—Roma, Via Ginlia Palazzo Sacchetti.

Felix Cavagnis (*S. Maria ad Martyres*): born at Bordogna, diocese of Bergamo, January 13, 1841; created and proclaimed April 15, 1901

THE SACRED CONGREGATIONS.

CONGREGATION OF THE HOLY OFFICE (*Congregatio Sacri Officii* or *Romanae et Universalis Inquisitionis*).

This Congregation, erected and constituted by Pope Paul III. in 1542, was approved and enriched with many privileges by his successors, Pius IV., Pius V., and Sixtus V. Its object was to combat heresy and false doctrines, and to restrain heretics from injuring religion and the Church. *Prefect*: His Holiness the Pope. *Secretary:* His Eminence Serafino Cardinal Vannutelli. *Office:* Palazzo del S. Ufficio.

CONSISTORIAL CONGREGATION (*Congregatio Consistorialis*).

This Congregation was founded by Sixtus V. in 1588. The office of it is to examine and discuss the questions which call for a formal pronouncement of the Pope at a secret or public Consistory. It inquires particularly into the applications for the erection of new churches, patriarchal, metropolitan, and cathedral; regulates all about chapters, the number of canonicates, etc; and decides controversies arising therefrom. *Prefect*: His Holiness, the Pope. *Secretary*: Vacant *Office*: Palazzo della Cancelleria Apostolica.

COMMISSION FOR THE REUNION OF DISSENTING CHURCHES (*Commissio ad reconciliationem dissidentium cum ecclesia*).

By a motuproprio act Pope Leo XIII. created in 1896 a stabile commission for the reconciliation of the dissidents with the Roman Catholic Church. This commission is known under the title "Commissio pontificia ad reconciliationem dissidentium cum ecclesia favendam." It is composed of seven Cardinals with a special Secretary and Consultors. His Holiness the Pope himself presides; Mgr. A. Veccia, secretary.

CONGREGATION OF THE APOSTOLIC VISITATION (*Congregatio Visitationis Apostolicae*).

This Congregation was established to regulate the visits to the Churches and Holy Places in the City of Rome, and the privileges attached thereto. *Prefect*: His Holiness the Pope. *President*: His Eminence Peter Cardinal Respighi. *Secretary:* Most Rev. Raphael Sirolli, Titular Archbishop of Iconium: *Office:* Palazzo della Cancelleria Apostolica.

CONGREGATION OF BISHOPS AND REGULARS (*Congregatio super negotiis Episcoporum et Regularium*).

This Congregation was founded by Gregory XIII. and Sixtus V., for the arrangement of the rights and privileges of Bishops and of the Regular Orders established in the Church. Hence all classes of appeal against the Bishop's decisions, whether by seculars or regulars, are referred to it. It is also entrusted with the revision and approbation of the rules of religious bodies. *Prefect*: His Eminence Dominic Cardinal Ferrata. *Secretary*: Mgr. Philip Giustini. *Office*: Palazzo della Cancelleria Apostolica.

CONGREGATION OF THE COUNCIL (*Congregatio Cardinalium Concilii Tridentini Interpretum*).

This Congregation was founded by Pius IV., for the purpose of promoting the observance of the decrees of the Council of Trent. To this Pius V. added the interpretation of these decrees and the decision of all controversies arising from them. In 1587, this Congregation was also commissioned by Pope Sixtus V. to revise the decrees of all provincial Councils, and to see that all Bishops paid, at the time required by the Canons, their visits "ad limina apostolorum", and submitted to the Holy See a report of their dioceses.

Benedict XIV., however, appointed a special congregation in connection with the Council, for the purpose of examining the decrees of National and Provincial Synods, and a similar one was constituted by Pius IX., for the special purpose of attending to the visits and reports of Patriarchs, Archbishops and Bishops. *Prefect:* His Eminence Vincent Cardinal Vannutelli. *Secretary:* Mgr. Cajetan de Lai. *Office:* Palazzo della Cancelleria Apostolica.

CONGREGATION FOR RESIDENCE OF BISHOPS (*Congregatio Residentiae Episcoporum*).

Many laws exist, differing according to circumstances, obliging bishops to reside in their diocese. Urban VIII. established this Congregation for the purpose of seeing that these laws were observed. The Rules to be followed by the Congregation were laid down by Benedict XIV., and are now part of the Canon Law. *Prefect*: His Eminence Peter Cardinal Respighi. *Secretary*: Msgr. Cajetan de Lai. *Office*: Palazzo della Cancelleria Apostolica.

CONGREGATION ON THE STATE OF REGULARS (*Congregatio super statu Regularium*).

Pope Pius IX. restricted the jurisdiction of the Congregation of Regular Discipline to Italy and the adjacent islands, and established the new Congregation of the State of Regulars to perform similar duties for countries outside of Italy. *Prefect*: His Holiness the Pope. *Secretary*: Mgr. Philip Giustini. *Office*: Palazzo della Cancelleria Apostolica.

CONGREGATION FOR ECCLESIASTICAL IMMUNITY (*Congregatio Jurisdictionis et Immunitatis*).

Instituted by Urban VIII. to protect and defend lawful ecclesiastical immunities against the encroachment and attacks of civil magistrates and secular communities. Most of the cases submitted to this Congregation for examination and judgment arose in the Papal States. Conflicts and controversies regarding concordats with other countries are now generally decided by the Cardinal Secretary of State, assisted by the members of the Congregation of extraordinary ecclesiastical affairs.

This Congregation is, by special disposition of His Holiness, the Pope, temporarily connected with the Congregation of the Council. *Prefect*: His Eminence Vincent Cardinal Vannutelli. *Secretary:* Mgr. Cajetan de Lai. *Office:* Palazzo della Cancelleria Apostolica.

CONGREGATION FOR THE PROPAGATION OF FAITH (*Congregatio de Propaganda Fide*).

This Congregation was founded by Pope Gregory XV., in 1622. The Pope in his Constitution *Inscrutabili* conferred upon it the most ample powers for the Propagation of the Faith, and especially for the superintendence of missions in countries where heretics or infidels had to be evangelized. For this purpose it could not only appoint and change the necessary ministers in the countries specially submitted to its care, but also perform everything else it considered either necessary or opportune for the advancement of religion in such districts and provinces. The jurisdiction proper of the Congregation extends to all territories which are governed "more missionum", or as missionary countries, *i. e.*, not by bishops constituted in the regular hierarchy, but by Prefects and Vicars Apostolic. Certain countries, even where the regular hierarchy is established, such as Ireland, England and Scotland, and the United States, are likewise subject to the Congregation and transact almost all their business with the Roman Curia through it. Hence, applications for dispensations, etc., are addressed to this Congregation through its Secretary. The Congregation has, moreover, a legislative and judicial power; and by authority conferred upon it by Gregory XV., and confirmed by Urban VIII. and Innocent X., its decrees, signed by the Secretary, and confirmed by the Prefect, have the force and authorty of an Apostolic Constitution.

Prefect: His Eminence Jerome Mary Cardinal Gotti. *Secretary:* Mgr. Aloysius Veccia. Palazzo della S. Congr. di Propaganda.

Attached to this, there is a special Congregation for the *Oriental Rites.*

CONGREGATION OF THE INDEX (*Congregatio Indicis librorum prohibitorum*).

This Congregation was founded by Pius V., and confirmed by Gregory XIII., Sixtus V. and Clement VIII. Its office is to examine books submitted to its judgment by Bishops, or others, and to proscribe those it finds opposed to faith and morals. An *Index* or catalogue of wicked and dangerous books had already been drawn up at the Council of Trent, and approved by Pope Pius IV. Hence the name. *Prefect:* His Eminence Andreas Cardinal Steinhuber. *Secretary:* Very Rev. Thomas Esser, O. P. *Office:* Palazzo della Cancelleria Apostolica.

CONGREGATION OF RITES (*Congregatio Rittum*).

This Congregation was instituted by Sixtus V., for the purpose of promoting the observance of the Sacred Rites and Ceremonies of the Church, and of restoring and reforming them when necessary. It was also charged with the process of the Canonization of Saints, and with the regulation of the days to be observed as feasts in the Church, and was bound besides to see that all Kings, Princes, Ambassadors, and other exalted personages, whether lay or clerical, were received with becoming dignity and honor at the Papal Court. These are the duties which it still performs. *Pro-Prefect*: His Eminence Aloysius Tripepi. *Secretary:* Mgr. D. Panici. *Office*: Palazzo della Cancelleria Apostolica.

CONGREGATION ON CEREMONIES (*Congregatio Ceremonialis*).

This Congregation arranges all the Pontifical ceremonies and decides questions of participation and precedence in them. *Prefect:* Louis Cardinal Oreglia di Santo Stefano. *Secretary:* Mgr. Louis Grabinski.

CONGREGATION ON REGULAR DISCIPLINE (*Congregatio Disciplinae Regularium*).

This Congregation was established by Innocent XII., to promote the observance of discipline in monasteries and convents; to regulate the time to be spent in

novitiates, to grant licences for the reception of postulants, and for their training and profession, etc. *Prefect:* His Eminence Dominic Cardinal Ferrata. *Secretary:* Mgr. Philip Giustini. *Office:* Palazzo della Cancelleria Apostolica.

PENITENTIARY APOSTOLIC (*Poenitentiaria Apostolica*).

This Congregation had its first organization by Pius V., and is established for the granting of spiritual graces, as absolutions, dispensations, commutation of vows, etc. *Penitentiary Major:* His Eminence Serafino Cardinal Vannutelli. *Office:* Palazzo della Cancellaria Apostolica.

CONGREGATION FOR INDULGENCES AND SACRED RELICS (*Congregatio Indulgentiarum e S. Reliquiarum.*)

Founded by Pope Clement IX. in 1669, for the purpose of solving all doubts and difficulties concerning indulgences and relics, correcting abuses relating thereto, forbidding apocryphal, false, or indiscreet iudulgences, examining relics newly discovered, etc., etc. General indulgences obtained directly from the Supreme Pontiff are null and void, unless a copy of such concession be deposited with the Secretary of this Congregation. (Decretum Benedicti XIV., Jan. 28, 1756.) *Prefect:* Card. Tripepi. *Secretary:* Mgr. Francis Sogaro, Titular Archbishop of Amida. *Substitute:* Jos. M. Coselli. *Office:* Palazzo della Cancelleria Apostolica.

COMMISSION FOR EXAMINATION OF BISHOPS (*Congregatio Examinis Episcoporum*).

This Congregation was established for the examination in Theology and Canon Law of priests named for the Episcopate.

CONGREGATION FOR THE FABRIC OF ST. PETER'S.

This Congregation was founded for the administration and preservaton of St. Peter's and for matters relating to pious bequests, etc. *Prefect:* His Eminence Marianus Cardinal Rampolla del Tindaro. *Secretary:* Mgr. Saverio di Canzano.

CONGREGATION OF LORETO (*Congregatio Lauretana*).

This Congregation was founded to have charge and take care of the Shrine and Sanctuary of Loreto. *Prefect:* His Eminence Marianus Cardinal Rampolla del Tindaro.

CONGREGATION FOR EXTRAORDINARY ECCLESIASTICAL AFFAIRS (*Congregatio pro rebus ecclesiasticis extraordinariis*).

Founded by Pius VII. in 1814, to assist the Cardinal Secretary of the State in maintaining proper relations with foreign countries, especially in times of revolution and disturbance. All concordats and relations with foreign governments come under his supervision. *Secretary:* Mgr. Peter Gasparri, Titular Archbishop of Cesarea. *Office:* Palazzo Apostolica Vaticano.

CONGREGATION OF STUDIES (*Congregatio Studiorum*).

This Congregation was founded for the advancement of studies and education generally in Rome and the Papal States. A special commission for historical studies is attached to it. *Prefect:* His Eminence Fr. Satolli. *Secretary:* Mgr. Ascenso Dandini.

PATRIARCHS.

CONSTANTINOPLE (Turkey)—✠Joseph Ceppetelli, born in Rome, March 15, 1846; appointed Patriarch June 22, 1903.

ALEXANDRIA (Egypt) *Latin Rite*—✠Dominic Marinangeli, born in Aquila, May 4th 1831; appointed Patriarch Jan. 8, 1898.

Coptic Rite (Egypt)—Right Rev. Cyril Macario, born in Scenaineh Feb. 19, 1867; appointed Patriarch June 19, 1899.

ANTIOCH (Syria, Turkey in Asia), *Melchite Rite*—✠Cyril Geh born November 26, 1840; elected Patriarch June 28, 1902 and confirmed June 22, 1903.

Maronite Rite—✠Elias Peter Huayek, born Dec. 4, 1842; elected Patriarch Jan. 6, 1899, and confirmed June 19, 1899. Res.—Becherche-Dimon.

Syriac Rite—✠Ignatius Dionysius Ephrem Rahmani, born Nov. 21, 1848; elected Patriarch Oct. 9, 1898, and confirmed Nov. 28, 1898. Res.—Mardin.

Latin Rite—✠Lawrence Pazzerini, born November 29, 1837; appointed Patriarch April 18, 1901. Res.—Rome.

JERUSALEM (Palestina, Turkey in Asia)—✠Louis Piavi: born at Ravenna, March 17, 1833; appointed Patriarch August 28, 1889.

Auxiliary—Right Rev. Pasqual Appodia, Titular Bishop of Capitolias.

BABYLON OF THE CHALDAEANS (Turkey in Asia)—✠Joseph Emanuel Thomas, appointed Patriarch Dec. 17, 1900.

CILICIA OF THE ARMENIANS (Turkey in Asia)—✠Paul Peter XII. Sabaghian; elected Patriarch September 5, 1904 and confirmed November 14, 1904. Res.—Constantinople.

Auxiliary—Right Rev. Charles Aslanian, Titular Archbishop of Gerapolis.

LISBON (Portugal)—✠His Eminence Joseph Sebastian Cardinal Netto: appointed Patriarch August 9, 1883.

Auxiliary—Right Rev. Emanuel Vieira de Mattos, Titular Archbishop of Mitilene.

EAST INDIES (Indostan, Portoguese Colonie)—✠Anthony Sebastian Valente: born at Porto Sánto Maria, diocese of Sevilla, January 20, 1846; appointed Patriarch September 1, 1886. Res.—Goa.

WEST INDIES—✠His Eminence Card. Cyriacus Mary Sancha y Hervas; appointed Patriarch March 24, 1898. Res.—Toledo (Spain).

VENICE—✠Aristide Cavallari, born February 8, 1849: appointed Patriarch 1904.

PART I.

The Catholic Church in the United States.

APOSTOLIC DELEGATE—His Excellency Most Rev. Diomede Falconio, D. D.

PROVINCE OF BALTIMORE.

Includes the States of Maryland, Deleware, Virginia, West Virginia, North Carolina, South Carolina, Georgia and eastern part of Florida.

Archdiocese of BALTIMORE, MD.—His Eminence James Cardinal Gibbons, cons. Aug. 16, 1868; succeeded to the Archiepiscopal See of Baltimore, Oct. 3, 1877; created Cardinal June 7, 1886.
Diocese of CHARLESTON, S. C.—Rt. Rev. H. P. Northrop, D. D., cons. Jan. 8, 1882.
Diocese of RICHMOND, VA.—Rt. Rev. A. Van de Vyver, D.D., cons. Oct. 20, 1889.
Diocese of ST. AUGUSTINE, FLA.—Right Rev. William J. Kenny, D. D., consecrated May 18th, 1902.
Diocese of SAVANNAH GA.—Rt. Rev. Benjamin J. Keiley, D. D., cons. June 3, 1900.
Diocese of WHEELING W. VA.—Rt. Rev. P. J. Donahue, D. D., cons. April 8, 1894.
Diocese of WILMINGTON, DEL.—Rt. Rev. John Monaghan, D. D., cons. May 9, 1897.
Vicariate-Apostolic of NORTH CAROLINA—Rt. Rev. Leo. Haid, O. S. B., D. D., cons. July 1, 1888.

PROVINCE OF BOSTON.

Includes the New England States.

Archdiocese of BOSTON, MASS.—Mt. Rev. John J. Williams, D. D., cons. March 11, 1866; appointed Archbishop Feb. 12, 1875—Rt. Rev. John Brady, D. D., Auxiliary Bishop, cons. August 5, 1891.
Diocese of BURLINGTON, VT—Rt. Rev. John Stephen Michaud, D. D., cons. June 29, 1892
Diocese of FALL RIVER, MASS.—Rt. Rev. William Stang, D.D., cons. May 1, 1904.
Diocese of HARTFORD, CONN.—Rt. Rev. Michael Tierney, D. D., cons. Feb. 22, 1894
Diocese of MANCHESTER, N. H.—Rt. Rev. John Bernard Delany, D.D., cons. Sept. 8, 1904.
Diocese of PORTLAND, ME.—Rt. Rev. William H. O'Connell, D. D., cons. May 19, 1901.
Diocese of PROVIDENCE, R. I.—Rt. Rev. Mathew J. Harkins, D. D., cons. April 14, 1887.
Diocese of SPRINGFIELD MASS.—Rt. Rev. Thos. D. Beaven, D. D., cons. Oct. 18, 1892.

PROVINCE OF CHICAGO.

Includes the State of Illinois.

Archdiocese of CHICAGO, ILL.—Most Rev. James Edward Quigley, D. D., cons. Feb. 24, 1897; promoted to Chicago, Jan. 8, 1903. Rt. Rev. Peter J. Muldoon, D. D., Titular Bishop of Tamasensis, cons. July 25, 1901. Rt. Rev. Alexander J. McGavick, D. D., Titular Bishop of Marcopolis, cons. May 1, 1899.
Diocese of ALTON, ILL.—Rt. Rev. James Ryan, D. D., cons. May 1, 1888.
Diocese of BELLEVILLE, ILL.—Rt. Rev. J. Janssen, D. D., cons. April 25, 1888.
Diocese of PEORIA, ILL.—Rt. Rev. John L. Spalding, D. D., cons. May 1, 1877.—Rt. Rev. Peter J. O'Reilly, D. D.. Auxiliary Bshop, cons. Sept. 21, 1900.

PROVINCE OF CINCINNATI.

Includes the States of Ohio, Indiana, Kentucky, Tennessee and Lower Michigan.

Archdiocese of CINCINNATI, OHIO.—Most Rev. Henry Moeller, D.D., Coadjutor Archbishop, cons. Aug. 25, 1900; transferred to Cincinnati April 27, 1903.
Diocese of CLEVELAND, OHIO—Rt. Rev. Ignatius F. Hortsmann, D. D., cons. Feb. 25, 1892.
Diocese of COLUMBUS, OHIO—Rt. Rev. James J. Hartley, D.D., cons. Feb. 25, 1904.
Diocese of COVINGTON, KY.—Rt. Rev. Camillus P. Maes, D. D., cons. Jan. 25, 1885.
Diocese of DETROIT, MICH.—Rt. Rev. John S. Foley, D. D., cons. Nov. 4, 1888.
Diocese of FORT WAYNE, IND.—Rt. Rev. Herman J. Alerding, D. D., cons. Nov. 30, 1900.
Diocese of GRAND RAPIDS, MICH.—Rt. Rev. Henry Joseph Richter, D. D., cons. April 22, 1883.

Diocese of INDIANAPOLIS, IND.—Rt. Rev. Francis S. Chatard, D. D., cons. May 12, 1878—Rt. Rev. Denis O'Donaghue, D. D., Auxiliary Bishop, cons. April 25, 1900.
Diocese of LOUISVILLE, KY.—Rt. Rev. William G. McCloskey, D. D., cons. May 24, 1868.
Diocese of NASHVILLE, TENN.—Rt. Rev. Thos. S. Byrne, D. D., cons. July 25, 1894.

PROVINCE OF DUBUQUE.

Includes the States of Iowa, Nebraska and Wyoming.

Archdiocese of DUBUQUE, IOWA—Mt. Rev. John J. Keane, D. D., cons. Bishop Aug. 25, 1878; appointed Archbishop of Dubuque July 12, 1900.
Diocese of CHEYENNE, WYO.—Rt. Rev. James J. Keane, D. D., cons. Oct. 28th, 1902.
Diocese of DAVENPORT, IOWA—Rt. Rev. Henry Cosgrove, D. D., cons. Sept. 14, 1884.
Diocese of LINCOLN, NEB.—Rt. Rev. Thomas Bonacum, D. D., cons. Nov. 30, 1887.
Diocese of OMAHA, NEB.—Rt. Rev. Richard Scannell, D. D., cons. Nov. 30, 1887; transferred to Omaha January 30, 1891.
Diocese of SIOUX CITY, IOWA—Right Rev. Philip J. Garrigan, D. D., consecrated May 25th, 1902.

PROVINCE OF MILWAUKEE.

Includes the States of Wisconsin and Northern Michigan.

Archdiocese of MILWAUKEE, WIS.—Mt. Rev. Sebastian Gebhard Messmer, D. D., cons. March 27, 1892; appointed Archbishop of Milwaukee, November, 1903.
Diocese of GREEN BAY, WIS.—Right Rev. Joseph J. Fox, D.D., cons. July 25, 1904.
Diocese of LA CROSSE, WIS.—Rt. Rev. James Schwebach, D. D., cons. Feb. 25, 1892.
Diocese of MARQUETTE AND SAULT STE. MARIE, MICH.—Rt. Rev. Frederick Eis, D. D., cons. Aug. 24, 1899.

PROVINCE OF NEW ORLEANS.

Includes the States of Louisiana, Alabama, Mississippi, Texas Arkansas, Oklahoma Ter, Indian Ter., and the western part of Florida.

Archdiocese of NEW ORLEANS LA.—Mt. Rev. PLACIDE LOUIS CHAPELLE, D. D., cons. Nov. 1, 1891; appointed Archbishop of Santa Fe, Jan. 12, 1894; transferred to New Orleans, December 1, 1897. Rt. Rev. Gustave A. Rouxel, D. D., Auxiliary Bishop, cons. April 9, 1899.
Diocese of DALLAS, TEX.—Rt. Rev. Edw. J. Dunne, D. D., cons. Nov. 30, 1893.
Diocese of GALVESTON, TEX.—Rt. Rev. N. A. Gallagher, D. D., cons. April 30, 1882.
Diocese of LITTLE ROCK, ARK.—Rt. Rev. Edward Fitzgerald, D. D., cons. Feb. 3, 1867.
Diocese of MOBILE, ALA.—Rt. Rev. Edward Patrick Allen, D. D., cons. May 16, 1897.
Diocese of NATCHEZ, MISS.—Rt. Rev. Thos. Heslin, D. D., cons. June 18, 1889.
Diocese of NATCHITOCHES, LA.—Rt. Rev. C. Van de Ven, D.D., cons. Nov.—, 1904.
Diocese of SAN ANTONIO, TEX.—Rt. Rev. John Anthony Forest, D. D., cons. October 28, 1895.
Vicariate-Apostolic of BROWNSVILLE, TEX.—Rt. Rev. Peter Verdaguer, D. D., Vicar-Apostolic, cons. Nov. 9, 1890.
Vicariate-Apostolic of the INDIAN TERRITORY—Rt. Rev. Theophile Meerschaert, D. D., Vicar-Apostolic; cons. Sept. 8, 1891.

PROVINCE OF NEW YORK.

Includes the States of New York and New Jersey.

Archdiocese of NEW YORK—Mt. Rev. John M. Farley, D. D., Auxiliary Bishop, cons. Dec. 21, 1895; promoted Archbishop Sept. 15th, 1902.
Diocese of ALBANY, N. Y.—Rt. Rev. Thos. M. A. Burke, D. D., cons. July 1, 1894.
Diocese of BROOKLYN, N. Y.—Rt. Rev. Chas. E. McDonnell, D. D., cons. April 25, 1892.
Diocese of BUFFALO, N. Y.—Rt. Rev. Charles Henry Colton, D. D., cons. Aug. 24, 1903.
Diocese of NEWARK, N. J.—Rt. Rev. John Joseph O'Connor, D. D., cons. July 25, 1901.
Diocese of OGDENSBURG, N. Y.—Rt. Rev. Henry Gabriels, D. D., cons. May 5, 1892.
Diocese of ROCHESTER, N. Y.—Rt. Rev. Bernard J. McQuaid, D. D., cons. July 12, 1868
Diocese of SYRACUSE, N. Y.—Rt. Rev. P. A. Ludden, D. D., cons. May 1, 1887.
Diocese of TRENTON N. J.—Rt. Rev. James A. McFaul, D. D., cons. Oct 18, 1894.

PROVINCE OF OREGON.

Includes the States of Oregon, Washington, Idaho and Alaska, Ter.

Archdiocese of OREGON CITY, OREGON—Most Rev. Alexander Christie, D. D., cons. June 29, 1898, Bishop of Vancouver, appointed Archbishop of Oregon, April 11, 1899.
Diocese of BAKER CITY, OREGON.—Rt. Rev. Chas. J. O'Reilly, D.D., cons. Sept. 21, 1904.

HIERARCHY IN THE UNITED STATES

Diocese of BOISE, IDAHO—Rt. Rev. A. J. Glorieux. D. D., cons. April 19, 1885.
Diocese of GREAT FALLS, MONT.—Rt. Rev. Mathias C. Lenihan, D.D., cons Sept. 21. 1904.
Diocese of HELENA, MONT.—Rt. Rev. John P. Carroll, D.D., cons. Dec. 21, 1904.
Diocese of NESQUALLY, WASH —Rt. Rev. Edward O'Dea, D. D., cons. Sept. 8, 1896.
Prefecture-Apostolic. of ALASKA—Very Rev. J. B. René, S. J. Appointed March 16, 1897.

PROVINCE OF PHILADELPHIA.

Includes the State of Pennsylvania.

Archdiocese of PHILADELPHIA, PA.—Mt. Rev. P. J. Ryan, D. D., cons. April 14, 1872; succeeded to the Archiepiscopal See of Philadelphia, June 8, 1884—Rt. Rev. Edmund F. Prendergast, D. D., Coadjutor-Bishop.
Diocese of ALTOONA, PA.—Rt. Rev. Eugene A. Garvey, D. D., cons. Sept. 8, 1901.
Diocese of ERIE, PA.—Rt. Rev. John E. Fitzmaurice, D. D., cons. Feb. 24, 1898.
Diocese of HARRISBURG, PA.—Rt. Rev. John W. Shanahan, D. D., cons. May 1, 1899.
Diocese of PITTSBURG, PA.—Rt. Rev. J. F. Regis Canevin, D.D., cons. Feb. 24, 1903.
Diocese of SCRANTON, PA —Rt. Rev. M. J. Hoban, D. D., cons. March 22, 1896.

PROVINCE OF ST. LOUIS.

Includes the States of Missouri and Kansas.

Archdiocese of ST. LOUIS, MO.—Mt. Rev. J. J. Glennon, D. D., cons. June 29, 1896; transferred to the Archiepiscopal See of St. Louis as Coadjutor-Bishop, April 27, 1903; succeeded as Archbishop, Oct. 13, 1903.
Diocese of CONCORDIA, KANS.—Rt. Rev. John F. Cunningham, D. D., cons., Sept. 21, 1898.
Diocese of KANSAS CITY, MO.—Rt. Rev. John J. Hogan. D. D., cons. Sept. 13. 1868.
Diocese of LEAVENWORTH, KANS.—Rt. Rev. Thomas F. Lillis, D.D., cons. Dec. 27, 1904.
Diocese of ST. JOSEPH, MO.—Rt. Rev. Maurice F. Burke, D. D., cons. Oct. 28, 1887; transferred to St. Joseph 1893.
Diocese of WICHITA, KANS.—Rt. Rev. J. J. Hennessy, D. D., cons. Nov. 21, 1888.

PROVINCE OF ST. PAUL.

Includes the States of Minnesota, South Dakota and North Dakota

Archdiocese of ST. PAUL, MINN.—Mt. Rev. John Ireland, D. D., cons. Dec. 21, 1875; appointed Archbishop May 15. 1888.
Diocese of DULUTH, MINN.—Rt. Rev. James McGolrick, D. D., cons. Dec. 27, 1889.
Diocese of FARGO, N. DAKOTA—Rt. Rev. John Shanley, D. D., cons. Dec. 27, 1889.
Diocese of LEAD, S. DAKOTA—Rt. Rev. John N. Stariha, D. D., cons. Oct. 28, 1902.
Diocese of ST. CLOUD, MINN.—Rt. Rev. James Trobec, D. D., cons. Sept. 21, 1897.
Diocese of SIOUX FALLS, S. DAKOTA—Rt. Rev. Thos. O'Gorman, D. D., cons. April 19, 1896.
Diocese of WINONA, MINN.—Rt. Rev. J. B. Cotter, D. D., cons. Dec. 27, 1889.

PROVINCE OF SAN FRANCISCO.

Includes the States of California, Nevada and all the Territory east to the Rio Colorado.

Archdiocese of SAN FRANCISCO, CAL.—Mt. Rev. Patrick W. Riordan, D. D., cons. Sept. 16, 1883; succeeded to the Archiepiscopal See of San Francsico, Dec. 28, 1884. Most Rev. George Montgomery, D.D., Coadjutor; cons. April 8, 1894; transferred to San Francisco, 1903.
Diocese of MONTEREY and LOS ANGELES, CAL.—Rt. Rev. Thomas Conaty, D. D., cons. Nov. 24, 1901; appointed Bishop of Monterey and Los Angeles, March 27. 1903.
Diocese of SACRAMENTO, CAL.—Rt. Rev. Thos. Grace, D. D., cons. June 16, 1896.
Diocese of SALT LAKE, UTAH—Rt. Rev. L. Scanlan, D. D., cons. June 29, 1887.

PROVINCE OF SANTA FE.

Includes the State of Colorado and the Territories New Mexico and Arizona.

Archdiocese of SANTA FE, N. M.—Mt. Rev. P. Bourgade, D. D., cons. May 1, 1885, appointed Archbishop of Santa Fe, Jan. 7, 1899.
Diocese of DENVER, COLO —Rt. Rev. Nich. Matz, D. D., cons. Oct. 28, 1887.
Diocese of TUSCON ARIZONA—Rt. Rev. Henry Granjon, D. D., cons. June 17, 1900.

THE APOSTOLIC DELEGATION

HIS EXCELLENCY THE MOST REVEREND

DIOMEDE FALCONIO D.D.,

Archbishop of Larissa.

Apostolic-Delegate for the United States; appointed September 30th, 1902.—Res., *Washington, D.C., 201 I st., N. W.*

Auditor—Very Rev. Mgr. FRANCIS MARCHETTI, D.D.
Secretary—Rev. LOUIS R. STICKNEY.

ARCHDIOCESE OF BALTIMORE.

(*Archidioecesis Baltimorensis.*)

ESTABLISHED A DIOCESE APRIL 6, 1789; ARCHDIOCESE APRIL 8, 1808.

Comprises all the Counties of Maryland lying west of Chesapeake Bay and the District of Columbia.

Square Miles = Maryland 6399; District Columbia 64 = 6463.

HIS EMINENCE

James Cardinal Gibbons,

Archbishop of Baltimore; cons. Bishop of Adramyttum August 16, 1868; First Vicar-Apostolic of North-Carolina; transferred to the See of Richmond July 30, 1872; promoted to the See of Baltimore October 3, 1877; created Cardinal Priest June 7, 1886. — Res., *Baltimore, Md., 408 N. Charles st.*

Former Bishops—Most Rev. JOHN CARROLL, D.D., cons. Aug. 15, 1790; Archbishop 1808; died Dec. 2, 1815.—Most Rev. LEONARD NEALE, D.D., cons. Dec. 7. 1800; died in 1817. —Most Rev. AMBROSE MARECHAL, D.D., cons. Dec. 14, 1817; died in 1828.—Most Rev. JAMES WHITFIELD, D.D., cons. May 25, 1828; died Oct. 19, 1834.—Most Rev. SAMUEL ECCLESTON, D.D., cons. Sept. 14, 1834; died April 22, 1851.—Most Rev. FRANCIS PATRICK KENRICK, D.D., cons. June 6, 1830, Coadjutor-Bishop of Philadelphia; promoted Aug. 19, 1851; died July 8, 1863.—Most Rev. MARTIN JOHN SPALDING, D.D., cons. Sept. 10, 1848, Bishop of Louisville; promoted May 3, 1864; died Feb. 7, 1872.—Most Rev. JAMES ROOSEVELT BAYLEY, D.D., cons. Oct. 30, 1859, Bishop of Newark; promoted July 30, 1872; died Oct. 3, 1877.

Vicar-General—Right Rev. A. A. CURTIS, D.D., Bishop of Echinus.—Res., *Baltimore, Md. 408 N. Charles st.*

Chancellor—Rev. P. C. GAVAN, S.T.L.—Res., *Baltimore, Md., 408 N. Charles st.*

Chancery Office open daily from 8 to 11 a.m., and from 3 to 4 p.m. All applications for dispensations and papers requiring the official seal and authentication must be sent to this office.

Secretary—Rev. W. T. RUSSELL, S.T.L.—Res., *Baltimore, Md., 408 N. Charles st.*

Consultors—Very Rev. E. R. DYER, S.S., D.D., Revs. FERD. A. LITZ, C.SS.R., JAMES F. MACKIN, WM, E. STARR, GEO. W. DEVINE, O. B. CORRIGAN; *Secretary*, Rev. P. C. GAVAN, S.T.L.

Curia for Criminal and Disciplinary Causes—Judge, to be appointed in each case by the Cardinal Archbishop; Rev. THOS. S. LEE, *procurator fiscalis*; Rev. P. C. GAVAN, S.T.L., *cancellarius.*

Curia for Matrimonial Causes—Rev. C. F. THOMAS, *judge;* Rev. H. L. BRIANCEAU, S.S., D.D., *defensor matrimonii*; Rev. P. C. GAVAN, S.T.L., *secretarius.*

Examiners of the Clergy—Very Rev. E. R. DYER, S.S., D.D., Revs. P. DISSEZ, S.S., D.D., CHAS. GRANNAN, D.D., EDW. MCSWEENY, D.D., WM. STARR, PETER TARRO, D.D., WM. A. FLETCHER, D.D., C. F. THOMAS, S.T.L., WILLIAM RUSSELL, S.T.L., H. L. BRIANCEAU, S.S., D.D.

Examiners of Teachers—Revs. GEO. W. DEVINE, M. A. FENNE.

Examiners of Schools — Baltimore City: Rev. M. O'KEEFE, superintendent; Revs. J. D. BOLAND, J. HOLDEN, J. D. MARR, C. P. ELBERT, J. F. NOLAN. — Washington, D.C.: Revs. JOS. MCGEE, J. J. DILLON, P. J. O'CONNELL, ARDREW J. CAREY. — Country Schools: Revs. M. A. FENNE, M, FOLEY, T. E. LYONS, J. STANTON, J. O'CONNELL.

CLERGY, CHURCHES, MISSIONS AND SCHOOLS.

CITY OF BALTIMORE.

THE CATHEDRAL, Cathedral and Mulberry sts. Residence of the Cardinal adjoining the Cathedral, No. 408 N. Charles st. Rt. Rev. A. A. Curtis, Vicar General; Rev. W. A. Fletcher, D.D., rector; Rev. W. T. Russell, S.T.L., secretary, Rev. P. C. Gavan, S.T.L., chancellor; Rev. Louis O'Donovan, S.T.L.
School — 11 School Sisters of Notre Dame (9 Mulberry st.). Sister Mary Ignatia, dir. Boys and girls, 360.
Chapels — Visitation Convent, Park ave. Girls, 150.
Calvert Hall College. Christian Brothers. Boys, 209.

ST. ALPHONSUS' (German), 114 W. Saratoga st.. Very Rev. Wm. G. Lücking, C.SS.R., provincial; Rev. Ferd. Bott, C.SS.R., rector; Rev. Jos. A. Kautz, C.SS.R., consultor of provincial; Rev. Geo. J. Dusold, C.SS.R., procurator of province; Rev. Wm. Wolsfeld, C.SS.R., Rev. Bernard Lücking, C.SS.R., Rev. Francis Dauenhauer, C.SS.R. 3 Lay Brothers.
Schools — 3 Brothers of the Christian Schools (Saratoga st.). Bro. Justus, dir. Boys, 125.
8 School Sisters of Notre Dame (125 W. Saratoga st.). Sister Peregrina, dir. Girls, 210.

ST. ANDREW'S, Monument and Washington sts., Rev. Peter Manning, Rev. Joseph Cunnane, Rev. Thos. Murphy.
School — 8 School Sisters of Notre Dame (727 N. Washington st.). Sister Germaine, dir. Pupils, 410.

ST. ANN'S, York road, Rev. C. F. Thomas, S.T.L., Rev. uucian Johnston, Rev. T. B. Kenney, Rev. John E. Graham, Rev. Thos. E. Lyons.
School — 7 School Sisters of Notre Dame (2209 York st.). Sister M. Melita, dir. Pupils, 322.

ST. ATHANASIUS', South Baltimore, Rev. Andrew Duszynski.

ST. BENEDICT'S, Wilkins and Millington aves., Rev. William Hein, O.S.B.
School — Sisters of St. Benedict. Pupils, 50.

ST. BERNARD'S, Gorsuch ave. and Independence st., Rev. P. Lenaghan.

ST. BRIDGET'S, Canton and Hudson sts., Rev. Lawrence J. McNamara, Rev. Edward L. Devine.
School — 6 School Sisters of Notre Dame (East ave. and Hudson st.). Sister M. Vincent de Paul, dir. Pupils, 214.

ST. CASIMIR'S (Polish). Rev. Joseph Dulski. Res., 2700 O'Donnell st.,
School — 4 Felician Sisters O.S.F. (Lakewood ave.). Sister M. Margaret, supr. Pupils, 215

ST. CATHERINE OF SIENNA, Preston and Lucerne sts., Rev. Caspar P. Elbert.
School — 5 Sisters of St. Francis. Sister M. Basilia, dir. Pupils, 160.
ST. CECILIA'S, Walbrook, Rev. E. S. Gwynn.
CORPUS CHRISTI, Mount Royal and Lafayette aves. Rev. William E. Starr, Rev. Jas. F. Nolan.
School — 3 Lay teachers. Pupils, 160.
ST. EDWARD'S, Calverton, Rev. John Dillon.
School — 2 Lay teachers. Pupils, 45.
ST. ELIZABETH'S, Baltimore and Patapsco sts., Rev. J. J. Murray, Rev. C. J. Dacey.
School — 5 Sisters of St. Francis. (2728 E Baltimore st.) Sister Hiltrudis, dir. Pupils, 200.
FOURTEEN HOLY MARTYRS (German), 101 South Mount st., Very Rev. Wilfried Frins, O.S.B., rector; Rev. Bernard Hamburger, O.S.B.
School — 7 Sisters of St. Benedict. Sister M. Hildegard, dir. Pupils, 260.
ST. FRANCIS XAVIER'S, Calvert and Pleasant sts., for the exclusive use of colored people. Rev. Robt. Carse, Rev. Peter Kamp. Res., 401 Courtland st.
Schools — For Colored Children (female) } 4 Franciscan Sisters for Colored Missions.
" " " (male) } Pupils, 400.
Chapels — St. Francis' Industrial School for Colored girls. Sisters of Providence, Chase st. and Forest pl.
St. Elizabeth's Home for Negro foundlings, 317 St. Paul st.
ST. GREGORY THE GREAT, Gilmore and Baker sts., Rev. Owen B. Corrigan, Rev. Philip J. Walsh.
School — 9 Sisters of Mercy (1514 N. Gilmore st.). Sister M. Agnes Moran, dir. Pupils, 4 0.
HOLY CROSS (German), West and Light sts., Federal Hill, Rev. Chas. Damer, Rev. G. Henry Dirkes.
School — 12 Sisters of Christian Charity (110 West st.). Sister Wilfrida, dir. Pupils, 460.
HOLY ROSARY (Polish), 1634 Eastern ave., Rev. Mieczyslaw Barabasz, Ph.D.
School — 7 Felician Sisters O.S.F. Sister M. Sophia, dir. (1633 Eastern Ave.). Pupils, 569.
ST. IGNATIUS', Calvert and Madison sts. Rev. John F. Quirk, S.J. (rector); Rev. Edward W. Raymond, S.J. (minister, chaplain at penitentiary and jail); Rev. Francis X. Brady, S.J. (prefect of the church); Rev. Miles A. McLoughlin, S.J.; Rev. Wm. H. Sumner, S.J; Rev. Joseph M. Ardia, S.J., assisted by Fathers of the College. Diocesan Director of League of the Sacred Heart: Rev. Francis X. Brady, S.J.
Chapel — Penitentiary and Jail.
IMMACULATE CONCEPTION, Mosher and Division sts., Rev. Thomas O'Donoghue, C.M. rector; Rev. J. H. Neck, C.M., Rev. Carney. Res., 532 Mosher st.
Schools — 4 Brothers of the Christian Schools (1533 Division st.). Bro. Edmund, dir. Boys, 150.
7 Sisters of Charity. Sister Petronilla McGuire, dir. Girls, 200.
ST. JAMES' (German), 1225 E. Eager st., Rev. John Schneider, C.SS.R., rector; Rev. Pancrace Schmidt, C.SS.R., Rev. Benedict Neithart, C.SS.R., Rev. John Löwekamp, C.SS.R., Rev. Thos. Ott, C.SS.R., Rev. Theodore George, C.SS.R., Rev. John Diag, C.SS.R. 4 Lay Brothers.
Schools — 6 Brothers of Mary (1033 Aisquith st.). Brother James, dir. Boys, 500.
10 School Sisters of Notre Dame (Institute of Notre Dame). Sister M. Germana, dir. Girls, 420.
Chapels — Motherhouse of the Sisters of Notre Dame.
St. Anthony's Orphan Asylum.
St. Joseph's Hospital.
ST. JEROME'S, Hamburg and Scott sts., Rev. James Holden, Rev. John Knell.
School — 7 School Sisters of Notre Dame (Scott and Hamburg sts.). Sister M. Basilides, dir. Pupils, 351.
Mission — Lansdowne, Baltimore Co., St. Clement's.
ST. JOHN'S, Eager and Valley sts., Rev. George W. Devine, Rev. Edw. J. Healy, Rev. J. T. Coolahan.
Schoots — 13 Sisters of Charity. Sister M. Vincent Collins, dir. Girls, 525.
Sisters of Charity. (1014 Valley st.). Sister Antonio Geraghty, sister-servant. Boys, 430.
Chapel — Asylum of the Little Sisters of the Poor.
ST. JOHN THE BAPTIST (Lithuanian), Paca and Saratoga sts., Rev. Joseph A. Lietuvnikas.
ST. JOSEPH'S, Barre and Howard sts., Rev. John M. Barry, Rev. P. Di Paolo.
School — 5 Sisters of Charity. Sister Teresa, Sister-Servant. Pupils, 215.
ST. JOSEPH'S, Passionist Church, Frederick Ave., opposite London Park Cemetery. — Very Rev. Charles Lang, C.P., assisted by Fathers of the Passionist Monastery.
School — 5 School Sisters of Notre Dame (240 Old Frederick Road, Station D.). Sister M. Germaine, dir. Pupils, 180.
Chapels — Xaverian Brothers' Novitiate.
Mt. St. Joseph's College.
St. Mary's Industrial School.
St. Agnes' Hospital.
Dominican Convent of the Perpetual Rosary.
ST LEO'S, Styles and Exeter, Rev. Monteverde.
School — 7 School Sisters of Notre Dame (908 Stiles st.). Sister M. Margaret, dir. Pupils, 250.

ARCHDIOCESE OF BALTIMORE

ST. MARTIN'S, Fulton ave. and Fayette st., Rev. Thomas J. Broydrick, Rev. Denis McCormick, Rev. J. Norton and Rev. Clarence Wheeler. Res., 31 Fulton ave.
Schools — 5 Brothers of Mary (29 N. Fulton ave.). Brother William, dir. Boys, 284.
10 Sisters of Charity. Sister Genevieve, dir. Girls, 370.
Chapels — Our Lady of Sorrows, House of the Good Shepherd.
Our Lady, Help of Christians, Convent of the Bon Secours, Nursing Sisters.
St. Joseph's—Sisters of Charity.
St. Joseph's—House of Industry.

ST. MARY, STAR OF THE SEA, Johnson and Clement sts., Rev. Jno. T. Whelan, Rev. Thos. J. Kenny, Rev. John L. Sullivan. Res., Riverside ave. and Clement st.
School — 12 Sisters of St. Joseph (Battery ave. and Clement st.). Mother M. Deodata, dir. Pupils, 491.

ST. MICHAEL'S (German), 7 S. Wolfe st., Rev. John A. Klang, C.SS.R., rector; Rev. Aloysius Lutz, C.SS.R., Rev. Philip Rossbach, C.SS.R., Rev. Jos. Weber, C.SS.R., Rev. John Meier, C.SS.R., Rev. Peter Backe, C.SS.R., Rev. Emil Deuser, C.SS.R. 3 Lay Brothers.
Schools — 6 Brothers of Mary (6 South Wolfe st.). Brother Joseph, dir. Boys, 600.
17 School Sisters of Notre Dame (Wolfe and Lombard sts.). Sister Materna, dir. Girls, 600.

ST. MONICA'S (for the exclusive use of colored people), Federal Hill, Rev. A. B. Leeson, Rev. John H. Greene. Res., 109 W. Hill st.
School — 2 Lay teachers Pupils: Boys, 37; girls, 101.

OUR LADY OF GOOD COUNSEL, Fort ave. and Towson st., Rev. E. A. Williams.
School — Lay teachers. Pupils, 100.

ST. PATRICK'S, Fell's Point, Broadway and Bank st., Rev. Jas. F. Donahue, permanent rector; Rev. Richard O'Neil, Rev. Michael Augustine Ryan.
Schools — 4 Xaverian Brothers (1730 Bank st.). Brother Osmond, dir. Boys, 180.
8 Sisters of the Holy Cross (313 S. Broadway). Sister M. Joseph, dir. Girls, 160.
Chapel — All Soul's, Holy Cross Cemetery Belair Road, Baltimore Co.

ST. PAUL'S, Caroline and Oliver sts., Rev. M. F. Foley, Rev. Joseph A. Foley, Rev. Philip H. Sheridan, S.T.L. Res., 1421 N. Caroline st.
School — 10 Sisters of St. Francis. (1421 N. Caroline st.) Sister M. Fridolin, dir. Pupils, 455.
Chapel — Carmelite Convent, Caroline and Biddle sts.

ST. PETER'S, Poppleton and Hollins sts., Rev. W. A. Reardon, Rev. John A. Boyd, Rev. Andrew Engelhardt.
School — 20 Sisters of Mercy. (13 S. Poppleton st.) Mother M. Paul Connell, dir. Pupils, 600.

ST. PETER CLAVER'S (for the exclusive use of colored people), Fremont st. and Penn ave., Revs. Jas. J. Nally and Chas. Reilly.
School — For Colored Children. 4 Sisters of St. Francis (1526 N. Fremont st.). Sister M. Concordia, dir. Pupils, 175.

SS. PHILIP and JAMES', St. Charles ave. and 27th st., Rev. John Wade, Rev. Theodore D. Meade.

ST. PIUS', Shroeder st. and Edmonson ave., Rev. John D. Boland, Rev. James Burch. Rev. J. B. Kailer, Rev. Wm. Toolan.
School — 3 Sisters of the Holy Cross (911 Edmonson ave.). Sister M. Antoine, dir. Pupils, 87.

SACRED HEART OF JESUS (German), 316 Foster ave., Highlandtown, Rev. John B. Hausser, C.SS.R., superior; Rev. Aug. J. Weisser, C.SS.R., Rev. Bernard Niehaus, C.SS.R., Rev. Jos. Stolz, C.SS.R. 3 Lay Brothers.
School — 12 School Sisters of Notre Dame (330 Foster ave.). Sister M. ——, dir. Pupils, 710.
Chapel — Bay View Asylum.

ST. STANISLAS' (Polish), 1733 Aliceana st., Rev. Andrew Marzecki.
School — 8 Felician Sisters, O.S.F. Sister M. Placencya, dir. (702 S. Ann st.) Pupils, 568.

ST. THOMAS OF AQUIN, Roland ave., Rev. Jas. A. Cunningham, Rev. Frank O'Neill.
School — Lay teachers. Pupils, 130.
Chapel — St. Mary's Orphan Asylum, Roland ave.

ST. VINCENT DE PAUL, Front, near Fayette st., Rev. D. de Wulf, permanent rector; Rev. Patrick Flood.
Schools — 4 Christian Brothers (112 N. Front st.). Brother Josip, dir. Boys, 200.
4 Sisters of Mercy. Sister M. Joseph Anzman. Girls, 100.
Chapel — St. James' Home for Boys. Xaverian Brothers, High and Low sts.

ST. WENCESLAUS' (Bohemian), 2111 Ashland ave., Rev. Edw. Hornung, C.SS.R., superior; Rev. Jos. Sott, C.SS.R., Rev. Jos. Mácha, C.SS.R. 3 Lay Brothers.
School — 7 School Sisters of Notre Dame (1143 E. Baltimore st.). Sister M. Remigia, dir. Pupils, 365.

Chapels with Resident Chaplains.

St. Agnes', St. Agnes' Hospital, Carroll P.O., Rev. Passionist Father, chaplain.
St. Mary's, Paca, north of Franklin st., St. Mary's Seminary, V. Rev. E. R. Dyer, S.S., D.D.
Mount Hope Retreat, altimore Co., Rev. J. Brady, C. M., chaplain.
City Hospital, Baltimore, Rev. M. Cahill.

Notre Dame of Maryland, Charles st. ave., Rev. Thomas Foley, chaplain.
Sacred Heart, Motherhouse of Mission Helpers, Rev. G. H. Nyssen.

OUTSIDE OF THE CITY OF BALTIMORE.

Ammendale, Prince George's Co., St. Joseph's, Rev. Martin O'Donoghue.
Chapel — Brothers of the Christian Schools.
Annapolis, Anne Arundel Co., St. Mary's, Rev. Thos. Hanley, C.SS.R., rector.
School — 11 School Sisters of Notre Dame. Sister Rose de Lima, dir. Pupils, 180.
Missions— Millersville, Anne Arundel Co., St. Joseph's.
Robinson, Anne Arundel Co., St. Agnes'.
Anthonyville, (*Gardenville P. O.*), Baltimore Co., St. Anthony of Padua's, Rev. A. Gamp.
School — 4 Sisters of St. Francis. Sister M. Leopolda, dir. Pupils, 101.
Barnesville, Montgomery Co., St. Mary's, 1st and 3d Sundays, Rev. Gilbert McDonald.
Mission — Cloppers, Montgomery Co., St. Rose's, 2d and 4th Sundays.
Barton, Alleghany Co., St. Gabriel's, Rev. J. J. Conway.
Belair Road, Baltimore Co. (*Necker P. O.*), St. Joseph's, Rev. F. A. B. Wünnenberg, Rev. John F. Flanigan.
School — 3 Sisters of St. Francis. Sister M. Catharine, dir. Pupils, 77.
Mission — Middle River, Baltimore Co., Our Lady of Mt. Carmel.
Benedict, Charles Co., Rev. J. M. McNamara.
Mission — Salomon's Island, Calvert Co., Our Lady Star of the Sea.
Brunswick, Frederick Co., St. Francis of Assisi, Rev. James O'Connell.
School — 2 Lay teachers. Pupils, 100.
Mission — Petersville, (R. F. D. Sta. Knoxville), St. Mary's.
School — Pupils, 85.
Bryantown, Charles Co., St. Mary's, Rev. Dennis Keenan.
Buckeystown, Frederick Co., Rev. George Harrington. Mass, every 2nd, 4th and 5th Sundays.
Missions— Point of Rocks, Frederick Co., every 4th Sunday.
Urbana, Frederick Co., St. Ignatius', 1st and 3rd Sundays and Holydays.
Catonsville, Baltimore Co., St. Mark's, Rev. J. E. Dunn.
School — 4 School Sisters of Notre Dame (32 Melvin ave.). Sister M. Corona, dir. Pupils, 140.
St. Agnes', Rev. Thomas B. Hughes, *p.t.*
Chapel Mt. de Sales, Rev. Thos. B. Hughes, chaplain.
Clarksville, Howard Co., St. Louis', Rev. Sidney Hurlbut.
Mission — Doughoregan Manor, Howard Co., St. Mary's.
Clermont Mills, Harford Co., (*Pylesville, P.O.*), St. Mary's, Rev. Richard. P. Kane.
School — Lay teacher. Pupils, 25.
Mission — Cardiff, Harford Co., St. Paul's.
Cob Neck, Charles Co., Holy Ghost Church, Rev. Joseph Myer, pastor.
Cumberland, Alleghany Co., St. Patrick's, Very Rev. Edward J. Wunder, rural dean; and Rev. E. Connelly.
School — 7 Sisters of St. Joseph. Pupils, 354.
Mission — South Cumberland, St. Mary's.
SS. Peter and Paul's (German), Rev. Constantine Hoefler, O.M.Cap., rector, and Fathers from SS. Peter and Paul's Monastery.
School — 9 Ursuline Sisters. Sister M. Innocence, supr. Pupils, 400.
Missions— Bean's Cove, Bedford Co., St. Joseph's.
Cresaptown, Alleghany Co., St. Ambrose's.
South Cumberland, (Sta. A. Cumberland), St. Mary's, Rev. J. Roth.
School — 5 Ursuline Sisters. Sister M. Leonarda, supr. Pupils, 260.
Dodon, Anne Arundel Co., (*Birdville P.O.*), Holy Family, Rev. John Lawless.
Elk Ridge Landing, Howard Co., St. Augustine's, Rev. Francis Doory.
School — 3 School Sisters of Notre Dame. Sister M. Anita, dir. Pupils, 58.
Mission — Jessup's Cut, Anne Arundel Co., St. Lawrence's.
Ellicott City, Howard Co., St. Paul's, Rev. Peter Tarro, D.D.
Chapel at St. Charles' College, Sulpician Fathers.
Emmitsburg, Frederick Co., St. Joseph's, Rev. James O. Hayden, C.M., supr.; Rev. James McNelis, C.M., Rev. F. H. O'Donoghue, C.M.
School — 6 Sisters of Charity. Sister Angela Chery, sister-servant. Pupils, 162.
Mount St. Mary's, St. Anthony's Shrine, Rev. George H. Tragesser.
School — Sisters of Charity, Sister Caroline, dir.
Mission — Thurmont. Our Lady of Mt. Carmel, attended from St. Anthony's.
Chapel at the Motherhouse of the Sisters of Charity, V. Rev. R. A. Lennon, C.M., director.
Forest Glen, Montgomery Co., St. John's, Rev. C. O. Rosensteel.
Frederick City, Frederick Co., St. John's, Rev. Wm. J. Kane, pastor; Rev. —. Smith,
School — 3 Sisters of the Visitation. Pupils, 30.
Benevolent School, for girls.—Sisters of the Visitation. Pupils, 50.
School, for boys.—Lay teacher. Pupils, 50.
Chapel — Visitation Convent.
Frostburg, Alleghany Co., St. Michael's, Rev. Stephen J. Clarke, pastor; Rev. Joseph Nolan.
School — 6 School Sisters of Notre Dame. Sister M. Leonilla, dir. Pupils, 230.
Govanstown, Baltimore Co., St. Mary's, Rev. M. A. Fenne.
School — 2 School Sisters of Notre Dame. Sister M. de Matha, dir. Pupils, 60.

ARCHDIOCESE OF BALTIMORE

Hagerstown, Washington Co., St. Mary's, Rev. Sebastian Rabbia.
School — 6 School Sisters of Notre Dame. Sister M. Constantia, dir. Pupils, 118.
Missions— Boonsboro, Washington Co., St. James'.
Williamsport, Washington Co., St. Augustine's.
Hancock, Washington Co., St. Peter's, 1st and 3d Sundays and Holidays of obligation, Rev. Henry Nagengast.
Missions — Clear Spring, Washington Co., St. Michael's.
Little Orleans, Washington Co., St. Patrick's, every 2d Sunday.
Mooresville, Washington Co., St. Thomas'.
Harrisonville, Baltimore Co., Holy Family, Rev. E. J. McAdams, pastor.
Mission — Glyndon, Baltimore Co., Sacred Heart.
Havre de Grace, Harford Co., St. Patrick's, Rev. J. P. Fitz-Gerald.
School — Lay teacher. Pupils, 100.
Hickory Harford Co., St. Ignatius', Rev. J. A. Frederick.
School — 1 lay teacher. Pupils, 35.
Hyattsville, Prince George's Co., St. Jerome's, Rev. J. Tower.
Mission — Landover, Prince George's Co., St. Ambrose's.
Ilchester, Howard Co., Our Lady of Perpetual Help, Rev. Edw. M. Weigel, C.SS.R., rector.
School — Lay teacher. Pupils, 36.
Laurel, Prince George's Co., St. Mary's, Rev. Thomas Dolan.
Leonardtown, St. Mary's Co., St. Aloysius', Revs. Patrick J. O'Connell, S.J., Clement S. Lancaster, S.J., Francis J. Lenehan, S.J., James J. Moakley, S.J., Wm. J. Tyman, S.J.
School — 8 Sisters of Charity of Nazareth. Pupils, 90.
Missions— Hollywood, St. Mary's Co., St. John's, every alternate Sunday.
Holy Angels, St. Mary's Co., every 2d and 5th Sunday and Holydays of Obligation.
Mechanicsville, St. Mary's Co., Immaculate Conception, every 2d Sunday.
Medley's Neck, St. Mary's Co., Our Lady's, every alternate Sunday.
Milestown, St. Mary's Co., Sacred Heart, 1st, 3d and 4th Sunday.
School — For Colored Children. Lay teachers. Pupils, 60.
Morganza, St. Mary's Co., St. Joseph's, every 1st, 3d, 4th and 5th Sunday and Holydays of obligation.
Libertytown, Frederick Co., St. Peter's, Rev. Samuel Kavanagh.
Lonaconing, Alleghany Co., St. Mary's of the Annunciation, Rev. T. J. Stanton, Rev. James Quinn.
School — 6 Sisters of St. Joseph. Sister M. Flora, dir. Pupils, 190.
Long Green, Baltimore Co. (*Jenkins P.O.*), St. John the Evangelist, Rev. Jos. B. Hauck.
Missions— Delaney's Valley, St. Philip Neri's.
Fallston, Harford Co., St. Mark's.
Midland, Allegany Co., St. Joseph's, Rev. F. P. Mackall.
School — 8 School Sisters of Notre Dame. Sister M. Mauritia, dir. (All grades taught). Pupils, 320.
Morantown, Allegany Co., Chapel of Our Lady of Mt. Carmel, Rev. A. Scarpati.
Mount Savage, Alleghany Co., St. Patrick's, Rev. J. W. Dowling.
School — 6 School Sisters of Notre Dame. Sister M. Pauline, dir. Pupils, 232.
Mount Washington, Baltimore Co., Sacred Heart of Jesus, Rev. James M. Connelly.
School — 2 Sisters of Mercy. Sister M. Bernardine Stone, dir. Pupils, 75.
Chapel — Mt. St. Agnes Convent.
Newport, Charles Co., St. Mary's, Rev. Malachy Yingling.
Oakland, Garrett Co., St. Peter's, Rev. James E. Connell.
Mission — Hoyes, Garret Co., St. Dominic's.
Station — Deer Park, Garret Co.
Pikesville, Baltimore Co., St. Charles Borromeo's, Rev. M. J. Riordan.
Rockville, Montgomery Co., St. Mary's, every Sunday, Rev. Philip McGuire.
Mission — Olney, Montgomery Co., St. Peter's, every month and week-days appointed.
Sparrows Point, (Baltimore P.O. Station K), Baltimore Co., St. Luke's, Rev. John Gaynor, pastor.
School — Lay teachers for Sunday school. Pupils, 200.
St. Inigo's Manor, St. Mary's Co., (*Saint Inigoes P.O.*), St. Ignatius', Rev. Jas. B. Matthews.
Missions— Millstone Landing, St. Mary's Co., St. Nicholas'.
Piney Point, St. Mary's Co., St. George's.
Point Lookout, St. Mary's Co., St. Michael's.
St. George's Island, St. Mary's Co., St. Francis Xavier's.
The Factory, St. Mary's Co., Holy Face.
St. Stephen's, Baltimore Co. (*Bradshaw P. O.*), Rev. Wm. Clements.
Mission — Abingdon, Harford Co., St. Francis de Sales.
St. Thomas Manor, Charles Co., (*Bel Alton P.O.*), St. Ignatius', Rev. James F. X. Mulvaney, S.J., Revs. John A. Chester, S.J., John B. Meurer, S.J.
School — St. Thomas' Academy.
Sunday Schools—300 children.
Missions— Glymont, Charles Co., St. Charles', every 4th Sunday.
Hill Top, Charles Co., St. Ignatius', every 2d Sunday.
La Plata, Charles Co., Sacred Heart, every 2nd and 5th Sunday.
Pomfret, Charles Co., St. Joseph's, 1st, 3d and 5th Sunday and Holydays.

Surrattsville, Prince George's Co. (*Clinton P.O.*), St. John's, Rev. P. Minnehan.
Mission — Piscataway, Prince George's Co., St. Mary's.
Sykesville, Carroll Co., Rev. Robt. Achstetter.
Mission — Poplar Spring, Howard Co., St. Michael's.
Taneytown, Carroll Co., St. Joseph's, Rev. Bernard J. Lennon.
School — Pupils, 34.
Mission — New Windsor, Carroll Co., St. Thomas', 4 times a year on 5th Sunday.
Texas, Baltimore Co., St. Joseph's, Rev. R. C. Campbell.
School — Lay teachers. Pupils, 140.
Mission — Monkton, Baltimore Co., St. Michael's.
Towson, Baltimore Co., Immaculate Conception, Rev. M. O'Keefe.
School — 3 School Sisters of Notre Dame. Sister M. Capitolina, dir. Pupils, 115.
Upper Marlboro, Prince George's Co., St. Mary's, Rev. Francis Schwallenberg.
Mission — Rosaryville, Prince George's Co., Holy Rosary.
Waldort, Charles Co., St. Peter's, Rev. N. Martin, S.S., D.D.
Mission — Woodville, Prince George's Co., St. Dominic's.
Westernport, Alleghany Co., (*Piedmont P.O., W. Va.*), St. Peter's, Rev. Thomas E. Gallagher, Rev. Charles Heath.
School — 7 Sisters of St. Joseph. Mother M. Angeline, dir. Pupils, 198.
Westminster, Carroll Co., St. John's, Rev. J. H. Cassidy.
School — 3 School Sisters of Notre Dame. Sister M. Elise, dir. Pupils, 117.
Chapel — Union Mills, Carroll Co., St. Mary's.
West River, Anne Arundel Co., Our Lady of Sorrows, attended from Dodon.
White Marsh, Baltimore Co. (*Bowie P.O.*), Sacred Heart, Rev. James T. Gardiner, S.J., pastor; Rev. Michael A. Purtell, S.J.
Missions — Bowie, Prince George's Co., Ascension, 2d and 4th Sunday.
Woodmore, Prince George's Co., Holy Family, 1st and 3d Sunday.
School—Lay teachers. Pupils, 107.
Woodstock, Howard Co., St. Alphonsus', Rev. A. J. Maas, S.J., rector.
Mission — Alberton, Howard Co., St. Stanislaus Kostka.

WASHINGTON CITY, D. C. — ST. ALOYSIUS', corner I and N. Capitol sts., N. W., Rev. Edward X. Fink, S.J., pastor; Revs. John A. Conway, S.J., John B. Kelleher, S.J., Stephen A. Kelly, S.J., Edward Corbett, S.J., Francis T. McCarthy, S.J., John A. Morgan, S.J. Res., 19 1 st., N.W.
Schools — For boys. 8 Sisters of Mercy of Mercy. Sister M. Fidelis Partridge, dir.
For girls. Sisters of Notre Dame (N. Capitol and K. sts.) } Pupils, 640.
SACRED HEART, 13th st., N. W., Rev. Jos. F. McGee, Rev. James Smyth.
ST. AUGUSTINE'S, 15th st., between L and M, N. W., for the exclusive use of colored people, Rev. Paul Griffith, Rev. Francis Bischoff, Rev. —. Olds.
School — For Colored Children. 4 Sisters of the Holy Cross. Pupils, 220.
Chapel — Visitation Convent, Connecticut ave.
ST. CYPRIANS, 13th and C sts., S. E., Rev. J. R. Mathews, Rev. Patrick Ritchie.
School — 10 Oblate Sisters of Providence (310 8th st., S.E.). Pupils, 310.
ST. DOMINIC'S, corner 6th and E sts., S. W., Very Rev. J. A. Hinch, O.P., rector; assisted by Fathers from the Dominican Priory. Res., 515 6th st. S.W.
School — 7 Sisters of the III. Order of St. Dominic. Sister M. Clementine, dir. Pupils, 400.
HOLY COMFORTER, 14th and E. Capitol sts., Rev. Joseph Maguire. Also chaplain to Municipal Institutions.
HOLY NAME, 11th and K sts., N. E., Rev. T. J. Kervick, pastor, Rev. Andrew J. Carey, assistant. Res., 920 11th st., N.E.
HOLY TRINITY, corner 36th and O sts., N. W. (Georgetown), Rev. Thomas Harlin, S.J., pastor; Rev. Samuel Cahill, S.J.
Schools — For Boys. 4 Sisters of Mercy. Sister M. Thomasina O'Hara, dir.
For Girls. Sisters of Visitation. } Pupils, 225.
Chapels — Visitation Convent.
Good Shepherd Convent.
Georgetown University Hospital.
IMMACULATE CONCEPTION, corner 8th and N sts., N.W., Rev. J. Donaldson Marr, pastor, Rev. Ambrose O. Beavan.
Schools — 5 Brothers of Mary (714 N st., N.W.). Boys, 214.
7 Sisters of Charity. Sister Elizabeth Woods, dir. Pupils, 243.
ST. JOSEPH'S, corner 2d and C sts, N. E., Rev. V. F. Schmitt, pastor; Rev. Ignatius Feely, assistant.
School — 6 School Sisters of Notre Dame (220 C st., N. E.). Sister M. Pancratia, dir. Pupils, 175.
ST. MARTIN'S, N. Capitol and T sts. Rev. Eugene A. Hannan, pastor, 1908 N. Capitol st. N.W.
ST. MARY'S, MOTHER OF GOD (German), 5th st., between G and H, N. W., Rev. Charles Warren Currier, Rev. Charles Trinkaus.
School — 7 School Sisters of Notre Dame (5th and Washington sts.). Sister Mary Francis, supr. Pupils, 165.

ST. MATTHEW'S, Rhode Island ave., bet. 17th and 18th sts., N. W., Rev. Thos. S. Lee, permanent rector; Rev. J. L. Sterling, Rev. Edw. L. Buckey. Res., 1739 Rhode Island ave., N. W.
School — Sisters of the Holy Cross (Holy Cross Academy). Pupils, 50.
ST. PATRICK'S, 10th st., between F and G sts., N. W., Rev. D. J. Stafford, D.D., permanent rector; Rev. Thos. McGuigan, Rev. Wm. J. Carroll.
School — Sisters of the Holy Cross (Holy Cross Academy). Pupils, 61.
Night-School—Lay teachers. Pupils, 50.
ST. PAUL'S, cor. 15th and V sts., N. W., Rev. Jas. F. Mackin, pastor, Rev. Thos. A. Walsh, and Rev. James Krug.
School — 3 Sisters of the Holy Cross (Holy Cross Academy). Pupils, 130.
ST. PETER'S, Capitol Hill, corner 2d and C sts., S. E., Rev. James O'Brien, pastor; Revs. Jos. S. Gallen and Hugh Curley.
School — 5 Sisters of the Holy Cross (St. Cecilia's Academy). Pupils, 206.
Chapel — Providence Hospital.
ST. STEPHEN'S, corner Pennsylvania ave. and 25th st., Rev. W. S. Caughey, pastor, Rev. J. David Williams, Rev. Thomas Smyth. Res., 2436 Pennsylvania ave.
SOUTH WASHINGTON, St. Vincent's, S. Capitol and N. sts., Rev. P. J. O'Connell.
Bureau of Catholic Indian Missions: 941 F st. Rev. Wm. H. Ketcham, director.

DISTRICT OF COLUMBIA.

ANACOSTIA, ST. TERESA'S, Rev. Chas. M. Bart, Rev. M. Egan.
Mission — Oxon Hill, Prince George's Co.
BRIGHTWOOD, CHURCH OF NATIVITY, Rev. C. O. Rosensteel, Forest Glen, Md.
BROOKLAND, D.C., ST. ANTHONY'S, Rev. Edw. Southgate, pastor; Rev. August Mark, assistant.
Chapel Soldiers' Home Mission.
TENLEYTOWN, ST. ANN'S, Rev. Jos. C. Mallon.
School — Pupils, 70.
Mission — Great Falls, Montgomery Co., Md., St. Gabriel's.
School — Pupils, 34.

Absent—Rev. W. H. J. Reaney, U. S. Navy; Rev. Paul Rennolds, U. S. Navy; Revs. M. Stanton.
Sick—Revs. J. Carey, J. M. Manley and R. Mattingly.
Catholic University: Rev. Geo. A. Dougherty, secretary to rector. Students: Revs. Wm. Cahill and Bartholomew Hartwell.

UNIVERSITIES.

THE CATHOLIC UNIVERSITY OF AMERICA.

Washington, D. C.

(Canonically instituted by Pope Leo XIII., April 10, 1887. Incorporated April 21, 1887.)

The University now comprises the following schools:
The School of the Sacred Sciences.
The School of Philosophy.
The School of Letters.
The School of the Physical Sciences.
The School of the Biological Sciences.
The School of the Social Sciences.
The School of American History.
The School of Jurisprudence.
The School of Law.
The School of the Technological Sciences.

Board of Trustees: His Eminence James Cardinal Gibbons, S.T.D., Archbishop of Baltimore; Most Rev. John J. Williams, S.T.D., Archbishop of Boston; Most Rev. Patrick J. Ryan, S.T.D., Archbishop of Philadelphia; Most Rev. John Ireland, S.T.D., Archbishop of St. Paul; Most Rev. Placide L. Chapelle, S.T.D., Archbishop of New Orleans; Most Rev. Patrick W. Riordan, S.T.D., Archbishop of San Francisco; Most Rev. John J. Keane, S.T.D., Archbishop of Dubuque; Most Rev. John M. Farley, S.T.D., Archbishop of New York; Right Rev. John L. Spalding, S.T.D., Bishop of Peoria; Right Rev. Camillus P. Maes, S.T.D., Bishop of Covington; Right Rev. John S. Foley, S.T.D., Bishop of Detroit; Right Rev. Ignatius F. Horstmann, S.T.D., Bishop of Cleveland; Right Rev. Matthew Harkins, S.T.D., Bishop of Providence; Right Rev. Monsignor Denis J. O'Connell, D.D. rector, Michael Jenkins, Esq., Baltimore, Md., and Michael Cudahy, Esq., Chicago, Ill. With this Board of Trustees are associated *ex-officio* all the Most Rev. Archbishops of the United States as an Advisory Board.
Officers of the Board of Trustees: His Eminence James Cardinal Gibbons, S.T.D., (president); Most Rev. John J. Williams, S.T.D., (vice-president); Right Rev. Camillus P. Maes, S.T.D., (secretary).

Executive Officers of the University: His Eminence James Cardinal Gibbons, S.T.D., chancellor; Very Rev. Monsignor Dennis J. O'Connell, S.T.D., rector; Rev. George A. Dougherty, private secretary to the rector.

Officers of Divinity College: Very Rev. L. F. M. Dumont, S.S., S.T.D., president; Rev. Henry M. Chapuis, S.S., A.M., procurator.

Officers of Keane College: Rev. John D. Maguire, Ph.D., proctor.

Officers of the Library: Rev. J. G. Schmidt, S.T.L., Librarian.

Officers of Museums, Laboratories, etc.: Rev. Henry Hyvernat, S.T.D., (acting curator of the Ethnological Museum); Very Rev. John J. Griffin, Ph.D., (curator of the Chemical Museum); Rev. George M. Searle, Ph.D., C.S.P. (honorary curator of the Astronomical Observatory); Very Rev. Edward A. Pace, Ph.D., S.T.D., (director of the Psychological Laboratory); Very Rev. John J. Griffin, Ph.D., (director of the Chemical Laboratory).

Officers of Publications: Very Rev. Thomas J. Shahan, S.T.D., J.U.L., (Editor-in-Chief), Rev. P. J. Healy, S.T.D., (Managing Editor) of the Catholic University Bulletin.

Registrar: ———

Faculty of Theology. Right Rev. Monsignor Dennis J. O'Connell, S.T.D., rector; Right Rev. Thomas O'Gorman, S.T.D., (emeritus prof. of Church history); Very Rev. Charles P. Grannan, Ph.D., S.T.D., (prof. of sacred scripture and dean of the Faculty); Very Rev. Thomas J. Shahan, S.T.D., J.U.L., (prof. of Church history); Very Rev. Edmund T. Shanahan, Ph.D., S.T.D., J.C.L., (prof. of dogmatic theology); Rev. John T. Creagh, J.U.D., S.T.L., LL.B., (associate prof. of canon law); Rev. Charles F. Aiken, S.T.D., (associate professor in apologetics and secretary of the Faculty); Rev. John W. Melody, S.T.D., (assistant prof. of moral theology); Rev. Henry A. Poels, S.T.D., assistant prof. of Sacred Scripture; Rev. Maurice M. Hassett, S.T.D., (instructor in christian archaeology and liturgy); Rev. Patrick J. Healy, S.T.D., (instructor in Churchhistory); Rev. Francis I. Purtell, S.T.L., (Fellow in Sacred Scripture).

Faculty of Philosophy: Rev. Henry Hyvernat, S.T.D., (prof. of Semitic languages and biblical archaeology); Very Rev. Edward A. Pace, Ph.D., S.T.D., (prof. of philosophy); Very Rev. John J. Griffin, Ph.D., (prof. of chemistry and dean of the Faculty); Maurice F. Egan, LL.D., J.U.D., (prof. of English language and literature); Daniel W. Shea, Ph.D., (prof. of physics); Hon. Carroll D. Wright, Ph.D., LL.D., (Honorary prof. of social economics); Charles P. Neill, Ph.D., (prof. of political economy); Albert F. Zahm, Ph.D., (associate prof. of mechanics); Rev. Wm. J. Kerby, S.T.L., Ph.D., (associate prof. of sociology); George M. Bolling, Ph.D., (associate prof. of Greek language and literature, assist. prof. of comparative philology and Sanskrit and secretary of the Faculty); Rev. John D. Maguire, Ph.D., (associate prof. of Latin); John J. Dunn, Ph.D., (assistant prof. in Keltic languages and literature); Rev. Thomas E. Shields, Ph.D., (assistant prof. in physiological psychology); Charles H. McCarthy, Ph. D., (assistant prof. in American History).

Faculty of Law: Hon. William C. Robinson, LL.D., (prof. of law and dean of the Faculty). Rev. John T. Creagh, J.U.D., S.T.L., L.L.B.

Board of Instruction of Technology: Daniel W. Shea, Ph.D., (director of the school of technological sciences, electrical engineering); Albert F. Zahm, Ph.D., (secretary of the board, mechanical engineering); Aubrey E. Landry, A.B., (Fellow in mathematics); Thomas J. Thompson, A.B., (Fellow in civil engineering).

Institute of Pedagogy. NEW YORK.—Under the direction of the University. Very Rev. Edward A. Pace, Ph.D., dean.

Affiliated Institutions:

The St. Paul Seminary, (St. Paul, Minn.).—Very Rev. Patrick R. Heffron, J.U.D., rector. This Seminary is affiliated with the University, and its students are prepared for University degrees.

St. Thomas Aquinas College, (Washington, D.C.). — Very Rev. Joseph McSorley, C.S.P., S.T.L., (supr. and master of novices); Professors: Revs. James J. Fox, D.D., (secular), William L. Sullivan, C.S.P. Novices and Students, 24.

This college is the Novitiate and Scholasticate of the Congregation of St. Paul the Apostle and was established in 1889. The community occupies the Middleton Manor on the University grounds. The college has now twenty-four students and novices. All attend the classes in the different departments of the University.

The Marist College, (Brookland, D.C.) — Scholasticate-Novitiate: Very Rev. John B. Descreux, S.M., (Provincial); Rev. Francis J. Sollier, S.M., S.T.D., rector, prof. of moral and ascetical theology); Rev. Romanus Butin, S.M., S.T.L., vice-rector, (prof. of Holy Scripture, Hebrew and Litergy); Rev. J. Grimal, S.M., S.T.L., (prof. of dogma and canon law); Rev. Chas. A. Dubray, S.M., S.T.L., Ph D., (prof. of philosophy); Rev. Nicholas A. Weber, S.M., S.T.B., (professor of apologetics and church history).

This college which was opened in 1892, has for its object the training of the Marist Scholastics in theological science and philosophy. Thirty-six students at present follow the usual seminary curriculum in the college. Some of those who complete the general course in theology become candidates for University degrees.

The Holy Cross College, (Washington, D.C.).—Very Rev. Dr. John A. Zahm, C.S.C., supervisor. The aim of this college is the special preparation of teachers for the various institutions in charge of the Community. In 1896 Very Rev. Gilbert Francais, Superior, General of the Congregation of the Holy Cross, established the institution in the immediate neighborhood of the University. There are at present eighteen members of the Community following graduate courses at the University. Rev. James A. Burns, C.S.C., is

the president and professor of scripture; Rev. M. McGary, C.S.C., (prof. of moral theology); Rev. G. Sauvage, C.S.C., D.D., (prof. of dogma).

The College of the Holy Land. (*Station, Brookland, Washington, D.C.*) — Very Rev. Peter Baptist Englert, O.F.M., (commissary of the Holy Land and superior); Rev. Bede Oldegeering, O.F.M. (vice-commissary); Rev. Benedict Boeing, O.F.M., (lector of theology); Rev. Charles Loenelholz, O.F.M., (lector of theo ogy); Rev. Augustine Metz, O.F.M.. Students in Theology, 11.

Established in 1897 for the education of young men with the aim of serving the mission of the Holy Land in the Order of St. Francis as *Priests* or *Lay Brothers*. The Students pursue the classical studies at the College and attend lectures at the Catholic University, to which the College is affiliated. The Chapel of the Holy Sepulchre contains exact reproductions of the Grottos of Bethlehem and Nazareth; of the Holy Sepulchre and the Altar of Calvary. The legal title of the institution is: *The College and Commissariat of the Holy Land, Brookland, near Washington, D.C.*

St. Austin's College, (Washington, D. C,).—Founded in 1900, by the Society of St. Sulpice-American Scholasticate of the Sulpitians; for securing post graduate training at the University for those members who are to become professors in the Seminaries under the Society. Very Rev. John F. Feulon, S.S., S.T.D., (superior). Revs. Francis X. Albert, Charles Boone, Edward Coyle, Jean Nainfa, Joseph Tuscher.

The Apostolic Mission House, (Washington, D. C.). — Established in 1902. Under the direction of the Catholic Missionary Union of which the Archbishop of New York is president. The object is to provide the Church in America with trained secular missionaries who shall coöperate with the parochial clergy. Very Rev. A. P. Doyle, (rector); Very Rev. Walter Elliott, C.S.P., (Director of Studies). The priest-students are privileged to attend the Univerity lectures.

The Georgetown University.

(Founded 1789), head of O st., N.W. The corporate title of the Institution is "The President and Directors of Georgetown University".

Board of Directors: Rev. Jerome Daugherty, S.J. (pres.); Rev. William R. Mullan, S.J., (vice-pres.); Rev. James B. Becker, S.J. (treas.); Rev. William Brownrigg, S.J., Rev. Edward I. Devitt, S.J.

Graduate School: Rev. Jerome Daugherty, S.J. (pres.); Rev. William R. Mullan, S.J. (vice-president, prefect of studies, secretary of the faculty); Rev. Henry J. Shandelle, S.J. (dean, prof. of rhetoric, philology and early English literature); Rev. Edward I. Devitt (prof. of metaphysics, history of philosophy and colonial history); Rev. René I. Holaind (prof. of ethics, economics and French literature); Rev. Edward H. Welch, S.J. (prof. of history): Rev. Patrick Quill, S.J. (Post-Elizabethan literature); Rev. Henry J. Shandelle, S.J. (German literature); Rev. John G. Hagen, S.J. (mathematics); Rev. David H. Buel, S.J. (physics); Rev. George A. Fargis, S.J. (chemistry); Howard Helmick (painting and history of art); Anton Gloetzner (mus. doc., theory of music); Ch. Wardell Stiles, A.M., Ph.D., M.S. (Honorary, zoologist, bureau of animal industry, U. S. department of agriculture correspondant de l'académie de médecine [France], prof. of zoology); Sylvester D. Judd, M.S., Ph.D. (assistant ornithologist, biological survey, U. S. department of agriculture, prof. of biology and curator of the Coleman museum); C. Hart Merriam, M.D., (lecturer on distribution of animals and plants); Frank Baker, A.M., Ph.D., M.D., (lecturer on anthropology); Leland O. Howard, M.S., Ph.D., (lecturer on insects); T. S. Palmer, A.B., M.D., (lecturer on mammals); James E. Benedict, Ph.D., (lecturer on marine invertebrates); Charles T. Simpson, (lecturer on mollusks); W. P. Hay, M.S., (lecturer on fish, amphibia and reptiles); Frederic A. Lucas (lecturer on comparative anatomy); Frederick V. Coville, B.S. (lecturer on desert life).

Collegiate Department: Rev. Jerome Daugherty, S.J. (pres.); Rev. William R. Mullan, S.J. (vice-president, prefect of studies, secretary of the faculty); Rev. Edward H. Welch, S.J. (chaplain, lecturer on the the constitutional history, U. S.); Rev. James B. Becker, S.J., (treasurer); Rev. William Brownrigg, S.J. (minister and prefect of health): Rev. John A. Conway, S.J. (prof. of logic, metaphysics and ethics); Rev. Henry J. Shandelle, S.J. (librarian of the Riggs library); Rev. John G. Hagen, S.J. (prof. of astronomy and director of the observatory); Rev. Chas. N. Raley, S.J (prefect of discipline and director of athletics); Rev. Jas B. Becker, S J. (assistant astronomer, prof. of mathematics); Rev. David H. Buel, S.J. (prof. of physics, mechanics, geology and astronomy); Rev. George A. Fargis, S.J. (prof. of chemistry and elementary biology); Rev. Wm. J. Ennis, S.J. (prof. of classics and English in junior class); Rev. William R. Mullan, S.J. (moderator of Philodemic Society); Rev. Jas. V. Kelly, S.J. (prof. of classics and English in sophomore class); Mr. James J. Carlin, S.J. (prof. of classics and English in freshman class); Mr. Hugh A. Gaynor, S.J., (prof. of German and elocution); Mr. A. J. Faust, A M., Ph.D., LL.D. (adjunct-instructor in Latin and Greek); Mr. Howard Helmick (prof. of drawing and painting); Mr. Armand Gumprecht (Organ and Piano); Mr. Ernest Lent (orchestral instruments); Mr. George H. Wells (choir master); Mr. Lawrence A. Callan (banjo, mandolin and guitar); C. H. A. Kleinschmidt, Ph.D., M.D. (attending physician); G. Lloyd Magruder, A.M., M.D. (consulting physician); William N. Cogan, D.D.S. (attending dentist),

Department of Law: Rev. Jerome Daugherty, S.J. (president of the University); Hon. Martin F. Morris, LL.D., (lecturer on comparative jurisprudence); Hon. Seth Shepard LL.D. (lecturer on constitutional law, the law of corporations and equity jurisprudence); Hon. Ashley M. Gould (lecturer on the law of contracts and criminal law and domestic relations); Hon. Charles C. Cole, (prof. in charge of Fourth Year Course, and Lecturer on subjects included therein); Hon. H. M. Clabaugh. (Dean of the Faculty, lecturer on common law pleading and practice, and equity pleading and practice); George E. Hamilton, LL.D. (lecturer on testamentary law and probate practice); Rev. René Holaind, S.J (lecturer on natural law); Tallmadge A. Lambert, LL.D. (lecturer on civil law); Chas. A. Douglas, A.B., LL.B. (lecturer on the law of torts and negotiable paper); Mich. J. Colbert, A.M., LL.M. (lecturer on the law of personal property); D. W. Baker, A.M., LL.M. (judge of the Circuit Court and lecturer on the law of real estate). Court of Appeals: Hon. Job Barnard and Messrs. Leigh Robinson and J. Holdsworth Gordon. Examiners: Messrs. J. Altheus Johnson and Henry W. Sohon. Clerk of Courts: Harry W. Hodges, LL.M. Quiz Masters: R. Ross Perry, jr., A.M., LL.M., and Clarence Wilson, LL.M. Samuel M. Yeatman, A.M., (secretary and treasurer).

Post Graduate Course in Law: Hon. Martin F. Morris, LL.D., (Associate Justice of the Court of Appeals of the District of Columbia): On the History and Development of Law. Hon. Holmes Conrad, (Late Solicitor General of the United States): On the History of English Law. Hon. Seth Shepard, LL.D., (Associate Justice of the Court of Appeals of the District of Columbia): On the History of Constitutional Law and the Foundations of Civil Liberty. Hon. Albert Stickney, LL.D. (Of the New York Bar): On the Lawyer and the State. Rev. René Holaind, S.J.: On Natural and Canon Law. Munroe Smith, LL.D. (Professor in the School of Political Science of Columbia University, New York City): On Civil Law. Hon. Louis E. McCormas, LL.D., (Late Associate Justice of the Supreme Court of the District of Columbia and U. S. Senator from Maryland): On International Law and Foreign Relations of the United States. Hon. George M. Sharp, LL.D. (Associate Judge of the Supreme Bench of Baltimore City): On the Law of Insurance. Hon. Charles C. Cole, (Late Associate Justice of the Supreme Court of the District of Columbia): On the Conflict of Laws, Railroad Accident Law, Estoppel and other subjects. J. Nota McGill, LL.M. (Late Register of Wills for the District of Columbia): On Patent Law. George E. Hamilton, LL.D., (Dean of the Faculty): On Practice and Testamentary Law.

Medical Department: Rev. Jerome Daugherty, S.J. (pres. of Georgetown University); H. D. Fry, M.D., (emeritus prof. of obstetrics and clinical Professor of gynecology); Jos. Taber Johnson, A.M., M.D., Ph.D., (prof. of gynecology and abdominal surgery, vice-pres. of the faculty); George M. Kober, M.D. (prof. of hygiene and state medicine, dean and treasurer of the faculty); C. H. A. Kleinschmidt, M.D., Ph.D. (emeritus prof. of physiology); Murray G. Motter, M.D. (prof. of physiology); Frank Baker, A.M., M.D., Ph.D. (prof. of anatomy); G. Lloyd Magruder, A.M., M.D., (prof. of materia medica and therapeutics); George T. Vaughan, M.D. (prof. of principles and practice of surgery); Samuel S. Adams, A.M., M.D. (prof of theory and practice of medicine and diseases of children); Swan M. Burnett, M.D., Ph.D. (prof. of ophthalmology and otology); T. Morris Murray, M.D. (prof. of physical diagnosis, laryngology and rhinology); John D. Hird, A.M. (prof. of chemistry and toxicology); John F. Moran, A.B., M.D. (prof. of obstetrics); W. C. Borden, M.D., U.S.A. (prof. of surgical pathology and military surgery); I. W. Blackburn, M.D. (prof. of morbid anatomy); Ch. Wardell Stiles, A.M., Ph.D. (prof. of medical zoology); J. C. McGuire, A.M., M.D. (prof. of dermatology); Hugh M. Smith, M.D. (prof. of normal histology); Edwin B. Behrend, A.B., M.D. (prof. of pathology and bacteriology); John W. Bayne, M.D., (prof. of clinical surgery); Harrison Crook, M.D. (prof. of clinical surgery); M. F. Cuthbert, M.D. (prof. of clinical medicine); I. S. Stone, M.D. (prof. of clinical gynecology); Thomas N. Vincent, A.M., M.D. (prof. of clinical medicine); J. Dudley Morgan, A.M., M.D. (prof. of clinical medicine); William A. White, M.D. (clinical prof. of mental and nervous diseases); Thos. F. Mallan, M.D. (prof. of clinical surgery); D. P. Hicklang, M.D., (prof. of clinical surgery); C. R. Dufour, Phar. D., M.D. (instructor of ophthalmology and otology); W. Sinclair Bowen, M.D. (assistant to prof. of gynecology and abdominal surgery); Emory W. Reisinger, M.D. (assistant to prof. of anatomy in charge of osteology and demonstrator of anatomy); Walter A. Wells, M.D. (demonstrator of laryngology and rhinology); Wallace Johnson, Ph.B., M.D. (demonstrator of pathology and bacteriology); John D. Thomas, A.B., M.D. (assistant to prof. of theory and practice of medicine and diseases of children); Sylvester D. Judd, B.S., Ph.D. (instructor in embryology); J. J. Richardson, M.D. (demonstrator of laryngology and rhinology); Wm. Gerry Morgan, M.D. (assistant to prof. of theory and practice of medicine and diseases of children); M. D'Arcy Magee, M.D. (demonstrator of surgery); J. A. Clark, M.D. (assistant to prof. of histology); C. E. Yount, M.D. (assistant prof. of chemistry and instructor in urinalysis); Joseph S. Wali, M.D. (assistant to prof. of general pathology and lecturer on physics); R. S. Blackburn, M.D., (assistant to prof. of histology); H. R. Hummer, M.D., (assistant to prof. of anatomy); A. L. Howard, M.D., (assistant demonstrator of anatomy); L. A. Walker, M.D. (assistant demonstrator of anatomy and prosector); W. C. Gwynn, M.D. (assistant demonstrator of anatomy); C. C. Marbury, M.D. (assistant demonstrator of anatomy); John A. O'Donoghue, A.M., M.D. (assistant to prof. of general pathology and bacteriology); Nelson Gapen, M.D., (assistant demonstrator of anatomy); Wilfred M. Barton, M.D., (assistant to prof. of materia medica and therapeutics and lecturer on pharmacy).

Dental Department: Rev. Jerome Daugherty, S J., (president of Georgetown University); Sheldon G. Davis, D.D.S., (vice-president and professor of Metallurgy, and Crown and Bridge Work); William N. Cogan, D.D.S., (dean of the Faculty, professor of dental technics and orthodontia); George M. Kober, M.D., (treasurer of the Faculty); F. H. Shultz, D.D.S., (professor of operative dentistry); Shirley W. Bowles, DD.S., (professor of prosthetic dentistry); M. M. Dolmage, D.D.S., (professor of dental pathology and histology); Jesse Ramsburgh, A.M., M.D., (professor of oral surgery); Frank Baker, A.M., M.D., Ph.D., (professor of Anatomy); G. Lloyd Magruder, A.M., M.D., (professor of Materia Medica and Therapeutics); Murray Galt Motter, B.S., A.M., M.D., (professor of physiology); John D. Hird, A.M., (professor of chemistry and toxicology); Edwin B. Behrend, A.B., M.D., (professor of pathology and bacteriology. Special Lecturers: George E. Hamilton, LL.D., (Dental Jurisprudence) Assistants and Demonstrators: Wilfred M. Barton, M.D., (assistant to chair of Materia Medica and Therapeutics); Edwin R. Hodge, M.D., (assistant to chair of Anatomy); Truman Abbe, A.B , M.D., (instructor in physics and assistant to professor of physiology); G. Harris White, D.D.S., (assistant in Dental Histology); M. M. Dolmage, D.D.S., (superintendent of laboratories and clinics); G. Harris White, D.D.S., (demonstrator of operative dentistry); A. S. Weaver, D.D.S., (demonstrator of prosthetic dentistry); J. M. Gomperts, D.D.S., (assistant demonstrator of operative dentistry); A. L. Garabedian, D.D.S., assistant demonstrator of prosthetic dentistry); J. D. Sullivan, D.D.S., (assistant demonstrator of operative dentistry).

Preparatory Department: Rev. Jerome Daugherty, S.J., (rector); Rev. Wm. R. Mullan, S.J.(prefect of studies); Rev. Edward H. Welch, S.J. (chaplain); Mr. Thos A. Emmet, S.J. (prefect of discipline and lecturer on christian doctrine); Mr Peter A. Oates, S.J., (special Latin and Greek); Mr. Thos. A. Emmet, S.J. (Algebra); Mr. Hugh A. Gaynor, (asst. prefect of discipline, second preparatory Latin and Greek); Mr. Orville D. Brady, S.J. (third preparatory Latin, Greek and English, sec. A., Algebra, physical geography, assistant prefect and second preparatory French); Mr. John J. Cassidy, S.J. (fourth preparatory Latin, Greek and English, asst. prefect); Mr. John C. Geale, S.J. (first preparatory Latin, Greek, English and French, moderator of Philonomosian society); Rev. John H. Finnegan, S.J. (asst. prof. of French); Mr Edward J. Moran, (third preparatory French); Mr. Richard P. Whiteley, A.B. (stenography); Mr. Howard Helmick (drawing); Mr. Armand Gumprecht (piano and organ); Mr. Ernest Lent (violin and violoncello); Mr. Lawrence A. Callan (banjo, mandolin and guitar); Mr. George H. Wells (choir master); C. H. A. Kleinschmidt, Ph.D., M.D. (attending physician); G. Lloyd Magruder, A.M., M.D. (consulting physician); William M. Cogan, D.D.S. (attending dentist).

INSTITUTIONS IN CHARGE OF SECULAR CLERGY

BALTIMORE, MD. *Theological Seminary of St. Sulpice and St. Mary's University.* — "The Associated Professors of St. Mary's Seminary of Baltimore City." Very Rev. E. R. Dyer, S.S., D.D., J.C.L., Vicar General of the Sulpicians in the United States, President of the Seminary and of the University; Rev. P. A. Urique, S.S., D.D., Vice-President. Department of Theology—Rev. P. A. Urique, S.S., D.D., prof. of moral theology, senior course; Rev. P. F. Dissez, S.S., D.D., prof. of Pastoral Theology; Very Rev. J. F. Fenlon, S.S., D.D., prof. of Sacred Heart Scripture; Rev. J. A. McCallen, S.S., prof. of Liturgy, Ceremonies, Homiletics; Rev. A. M. J. Chéneau, S.S., S.T.L., treasurer, Gregorian chant; Rev. J. D. O'Neill, D.D., prof. of moral theology, junior course, canon law; Rev. A. Vieban, S.S., J.C.D., prof. of dogmatic theology, senior course; Rev. P. H. Sheridan, S.T.L., prof. of patrology; Rev. H. L. Brianceau, S.S., prof. of dogmatic theology, junior course; Rev. P. Tarro, D.D., prof. of Church History, diocesan statutes. Department of Philosophy—Rev. P. A. Urique, S.S., D.D., superior; Rev. A. Boyer, S.S., prof. of natural sciences, senior course; Rev. M. F. Dineen, D.D., prof. of philosophy, senior course; Rev. L. M. E. Besnard, S.S., S.T.B., prof. of natural sciences, junior course; Rev. R. J. Brulé, SS., prof. of philosophy, junior course; Rev. H. L. Brianceau S.S., prof. of Sacred Scripture; Rev. J. E. Graham, prof. of Church History. Students, 220.

The course of studies in this seminary includes dogmatic and moral theology, canon law, Holy Scripture, Church history, philosophy, natural sciences, sacred eloquence and elocution, liturgy, ceremonies and Gregorian chant, Hebrew and French.

This institution, raised by the Holy See to the rank of a Catholic University, has the power of conferring degrees in the different departments of the sciences upon such of the students and members of the reverend clergy as qualify themselves to receive them by competent examinations.

St. Joseph's Seminary for Negro Missions, Penna ave. and St. Mary's st.—Very Rev. Thos. B. Donovan, superior; Rev. Justin McCarthy, rector. 6 Sisters of St. Francis in charge of household.

Epiphany Apostolic College (Walbrook). — Rev. R. J. Carse, (president); Rev. C. R. Uncles, Rev. Q. Van den Burg. 5 Sisters of St. Francis (Glen Riddle) are in charge of the household department. Sister M. Anastasia, supr.

ELLICOTT CITY, MD., *St. Charles College.* — Rev. Charles B. Schrantz, S.S., (pres.); Revs. George E. Viger, S.S., Sebastian Guilband, S.S., August S. Fonteneau, S.S., (treasurer); Peter F. Roux, S.S., Charles J. Judge, S.S., L. P. Adhemar Bernard, S.S., Joseph M. Haug, S.S., —— Francis X. McKenny, S.S., Charles Hogue, S.S., Eugene L. Saupin.

S.S., Peter F. Mahon, S.S., Charles C. Berkeley, S.S., John B. Tabb, A.M., Celestin Marcetteau, Edward F. Craig, Mr. Francis D. New. Students, 200.

EMMITSBURG, MD. *"Mount St. Mary's Theological Seminary"* (founded in 1808).—Very Rev. William L. O'Hara, A.M., LL.D., (pres.); Rev. Den s J. Flynn, A.M., LL.D., (vice-pres. and treasurer); Rev. Edward F. X. McSweeny, A.M., S.T.D., (prof. of moral theology, ecclesiastical history and canon law); Rev. John J. Tierney, A.M., D.D., (prof. of dogmatic theology, sacred scripture Hebrew and Latin); Rev. Dominic Brown, A.M., (prof. of philosophy and Latin); Rev. Bernard J. Bradley, A.M. (prof. of logic and Latin); Rev. John C. McGovern, A.M., S.T.B., (prof. of sacred liturgy, Latin and Greek); Rev. Denis J. Flynn, A.M., LL.D. (prof. of Latin and Greek). Students, 50. Legal title: "The President and Council of Mount Saint Mary's College".

Mount St. Mary's College (founded in 1808). — Very Rev. William L. O'Hara, A.M., LL.D., (pres., and prefect of studies); Rev. Denis J. Flynn, A.M., LL.D., (vice-pres. treasurer and prof. of Latin and Greek); Rev. Edw. F. X. McSweeney, A.M., S.T.D., (prof. of church history). Rev. John J. Tierney, A.M., D.D., (prof. of Latin); Rev. Dominic Brown, A.M. (prof. of philosophy and Latin); Rev. Bernard J. Bradley, A.M. (prof. of logic and Latin); Rev. Peter A. Coad, A.M.; (prof. of Greek and English); Rev. John C. McGovern, A.M. (prof. of Latin and Greek); Messrs. Ernest Lagarde, A.M., LL.D., (prof. of English literature and modern languages), Charles H. Jourdan, A.M., Ph.D., (prof. of mathematics and natural sciences); Edmund J. Ryan, A.M., (prof. of English rhetoric and mathematics); John J. Crumlish, A.M., (director of the commercial department and professor of mathematics); Frederick A. Braun, (prof. of music); James L. Ahern, A.M., (director of athletics). There is also a numerous corps of assistant teachers. Students, 200. The domestic department is under the charge of the Sisters of St. Francis. Legal title: "The President and Council of Mount Saint Mary's College".

INSTITUTIONS IN CHARGE OF RELIGIOUS ORDERS.

ORDERS OF MEN.

BALTIMORE. *Loyola College*, Calvert and Madison sts. — (Legal Title: "The Associated Professors of Loyola College in the City of Baltimore"), Faculty: Rev. John F. Quirk, S.J. (pres. and lecturer on christian doctrine); Rev. Francis P. Powers, S.J. (vice-pres. and prefect of studies); Rev. William H. Sumner, S.J. (treas.); Rev. Francis X. Brady, S.J. (chaplain); Rev. James Casey, S.J. (prof. of logic, metaphysics and ethics); Rev. Orville D. Brady, S.J. (prof. of physics and higher mathematics); Rev. John J. Ryan, S.J., (prof. of mechanics and geology); Mr. Cornelius A. Murphy, S.J. (prof. of chemistry and mathematics); Rev. Philip M. Finegan, S.J. (prof. in junior class); Rev. P. J. Casey, S.J. (prof. in sophomore class); Mr. John J. Toohey, S.J. (prof. in freshman class, French); Rev. Miles A. McLoughlin, S.J. (prof. of German); Martin J. O'Neill, M.D. (lect on physiol.-psychology).

Loyola High School.—Rev. Francis P. Powers, S.J. (prefect of studies, lect. on christian doctrine); Rev. John S. Keating, S.J. (first academic, dramatics and German); Mr. William M. Stinson, S.J. (second academic, geometry, German, librarian); Mr. John E. McQuade, S.J. (third academic, algebra); Rev. John J. Regan, S.J. (special class); Rev. Michael A. Purtell, S.J. (fourth academic); Mr. Francis J. Hemelt (instructor in algebra); Mr. George H. Derry, S.J.; Mr. Jones I. J. Corrigan, S J.; Mr. Edward C. Phillips, S.J.

St. Joseph's Passionist Monastery, Frederick ave., Station D.—(Legal Title: "St. Joseph's Passionist Retreat, Baltimore Co., Md.")—Very Rev. Charles Lang, C.P., (rector); Rev. Alphonsus Rossiter, C.P., (vice-rector); Revs. Florian Kundt, C.P., Henry Miller, C.P., James Ryan, C.P., Norbert McClusky, C. P., Anthony Durkin, C.P., Vincent Garacau, C.P., Celestine Leonard, C.P., Octavius Leonne, C.P., Nicholas Rufo, C.P., Cajetan Mayer, C.P. A class of 13 students of Philosophy. 7 Lay-Brothers.

Novitiate of the Xaverian Brothers, Frederick ave., Station D.—Bro. Dominic (provincial); Bro. Basil (master of novices). Novices, 46; Aspirants, 20.

Mount St. Joseph's College, Station D.—15 Xaverian Brothers. Bro. Joseph (director); Bro. Isidore (dir. of studies). Students, 150.

St. Mary's Industrial School for boys, Station D.—22 Xaverian Brothers. Brother Dominic (director). Boys, 700.

St. James' Home for Boys, 301 N. High st.—4 Xaverian Brothers. Bro. Denis, director. Boys, 115.

Calvert Hall College, Cathedral and Mulberry sts. — 15 Brothers of the Christian Schools. Brother Denis (president); Brother Joseph (vice-president); Brother Cyril (secretary). Students, 200.

AMMENDALE, Prince George's Co., Md. *Ammendale Normal Institute and Novitiate of the Brothers of the Christian Schools for the district of Baltimore.* — Brother Austin, (provincial); Bro. Alician (director of Noviciate); Bro. Tobias (director of Scholasticate); Bro. Elias, (pro-director of Junior Department); Bro. Clementius (dir. of professed Brothers and Treasurer). 24 Brothers, 26 Novices, 16 Junior Novices. Rev. P. Martin O'Donoghue, chaplain.

CUMBERLAND, Alleghany Co., Md. *SS. Peter and Paul's Monastery of the Order of Capuchins.*—Rev. Constantine Hoefler, O.M.Cap., (guardian, def. and rector); Very Rev. Benedict Wich, O.M.Cap., (def. and lector); Very Rev. Aloysius Kausler, O.M.Cap., (vicar and lector); Rev. Mathew Savelsberg, O.M.Cap., Rev. Thos. A. Petri, O.M.Cap., (lector); Dominic Schuster, O.M.Cap. 11 Professed Students of Theology, 6 Lay Brothers, 1 Tertiary.

ELLICOTT CITY, MD. *Rock Hill College.*—Brothers of the Christian Schools. Brother Abraham (president), Brother Blandin (vice-pres), Brother Julius, (sub director); Brother Anatole, (treasurer); Brother Elwarn (prefect of studies). Students, 30. Professors. 18.

ILCHESTER, Howard Co., Md. *Redemptorist House of Studies.*—Rev. Edw. M. Weigel, C.SS.R. (rector and prof. of sacred rhetoric); Rev. Wm. H. Brick, C.SS.R. (prefect of students and prof. of pastoral theology); Rev. Jos. Wüst, C.SS.R., Rev. Aug. Dooper, C.SS.R. (prof. of dogmatic theology and of natural sciences); Rev. Jos. Hild, C.SS.R. (prof. of moral theology); Rev. Paul Holz, C.SS.R. (prof. of philosophy); Rev. Aegid. Nusstein, C.SS.R. (prof. of sacred scriptures); Rev. Lawr. Kissner, C.SS.R. (prof. of ecclesiastical history and canon law); Revs. Jos. O'Reilly, C.SS.R., John O'Leary, C.SS.R., John Kane, C.SS.R., John O'Regan, C.SS.R., Steph. Ahern, C.SS.R., Daniel Collins, C.SS.R. 41 Clerical Students and 15 Lay Brothers.

WASHINGTON, D.C. *Commissariat and College of the Holy Land*, (Brookland). (See Page 12).

Gonzaga College, 10 I st., N. W. — Rev. Edward X. Fink, S.J., (pres.); Rev. John O'Hara, S.J., (vice-president and prefect of studies); Rev. David A. Daly, S.J., (treasurer); Rev. John J. Fleming, S.J., (prof. of freshman and solid geometry); Rev. James R. Grey, S.J., (prof. of plane geometry and moderator of Debating Society); Mr. Robert J. Tracy, S.J., (prof. of 1st academic and French); Mr. John A. Hurley, S.J., (prof. of 2nd academic and French); Mr. John B. McLane, S.J., (prof. of 3rd academic and trigonometry); Mr. James M. Cotter, S.J., (prof. of 4th academic and algebra); Mr. Homer I. Williams, A.B., A.M., (prof. of 1st Grammar and German); Mr. J. P. Brennan, A.B., (prof. of 1st Grammar); Mr. W. F. X. Geoghan, A.B., (prof. of 2d Grammar); Mr. James B. Horigan, A.B., (prof. of 3rd Grammar); Mr. George M. Brady, A.B., (prof. of Grammar). Students, 175.

Dominican Priory, 515 6th st., S. W. — Very Rev. Lawrence F. Kearney, S.T.M., (provincial); Very Rev. J. C. Kent, O.P., (prior); Very Rev. Francis A. Spencer, O.P., (ex-provincial); Very Rev. Joseph H. Slinger, O.P., (sub-prior); Revs. T. P. O'Rourke, O.P., John H. Ford, O.P., James B. Spearing, O.P., Richard J. Meaney, O.P., and 1 Lay Brother. Applications for missions should be addressed: Rev. C. A. Splinter, O.P., 869 Lexington ave., N. Y. Applications for Rosary, Holy Name and Angelic Warfare faculties to be addressed: The Rosary Magazine, Somerset, Ohio.

St. John's College, 1225 Vermont ave.—Brothers of the Christian Schools. Bro. Germanus, (pres.); Bro. Maurice, (vice-pres. and treasurer). 12 Brothers of the Christian Schools, 2 professors. Students, 175.

St. Mary's Apostolic School, Pleasant Hill, (Brookland, D.C.), conducted by the Marist Fathers, (opened in 1900). — Preparatory Department: Rev. Leo. L. Dubois, S.M., Ph. D., superior; Rev. J. J. Thoral, S.M., vice-superior; Revs. Jos. Thomas, S.M., Jos. L. Duclos, S.M., S.T.B., Ernest A. Pfleger, S.M., S.T.B., Nicholas Wilhelmy, S.M., A.B., Mr. Michael Keyes, Asp. S.M., A.B., teachers. Pupils, 38. Only such boys are taken as pupils who intend to join the society.

WOODSTOCK, Howard Co., Md. *College of the Sacred Heart of Jesus.* — (Legal title, "The Woodstock College of Baltimore County, Maryland"), *Philosophical and Theological House of Studies for the Scholastics of the Society of Jesus.* — Rev. Wm. P. Brett, S.J., (pres.); Rev. John O'Hara, S.J., (vice-pres.); Rev. Anthony J. Maas, S.J., (prof. of studies); Rev. Timothy B. Barrett, S.J., (prof. of moral theology); Rev. James F. Dawson, S.J., (prof. of dogm. theology); Rev. Wm. J. Duane, S.J., (prof. of dogm. theology); Rev. Alexius J. E. Mullan, S.J., (prof. of dogm. theology); Rev. H. T. Casten, S.J., (prof. of natural theology and psychology); Rev. Timothy Brosnahan, S.J., (prof. of ethics); Rev. John Corbett, S.J. (prof. of Hebrew and sacred scripture); Rev. William J. Brosnan, S.J., (prof. of logic and ontology); Rev. J. A. S. Brosnan, S.J., (prof. of physics); Rev. John T. Hedrick, S.J., (prof. of mathematics and astronomy); Rev. Hector Papi, S.J., (prof. of canon law) Rev. Joseph M. Woods, S.J., (prof. of ecclesiastical history); Rev. George L. Coyle, S.J., (prof. of chemistry and mathematics); Rev. Samuel H. Frisbee, S.J., (spiritual director); Revs. Harmar C. Denny, S.J., John B. Gaffney, S.J., Charles Lyons, S.J., Fred. Macdonnell, S.J., George Krim, S.J., Walter Drum, S.J., Valentine Rochfort, S.J. Number of Priests, 24; Scholastics, 89; Lay Brothers, 25.

ORDERS OF WOMEN.

BALTIMORE, MD. *Carmelite Convent.* Caroline and Biddle sts.—18 Sisters, Discalced Carmelites. 1 Novice. Mother Raphael, prioress. Attended from St. Paul's Church, Rev. M. F. Foley, chaplain.

Convent and Academy of the Visitation, 604 Park ave. (Legal title: "Baltimore Academy of the Visitation") — Sister M. Philomena Holahan, supr. 51 Sisters. Pupils, 130.

St. Vincent's Male Orphan Asylum, 110 N. Front st.—5 Sisters of Mercy. Sister M. Josephine Anzman, supr. Orphans, 60.

St. Vincent's Home, 108 N. Front st—4 Sisters of Mercy. Inmates, 30.

ANNAPOLIS, Md. *Redemptorist House of the Novitiate and of Missions, at St. Mary's Church.*—Rev. Thos. Hanley, C.SS.R., (rector and director of missions), Revs. Paul Huber, C.SS.R., (master of novices and consultor of provincial), Hubert Bove, C.SS.R., Aug. J. Mc-Inerney, C.SS.R., John Cronin, C.SS.R.. Jeremiah McCarthy, C.SS.R., Wm. Hogan, C.SS.R., Ferdin. Hennes, C.SS.R., John Heenan, C.SS.R., Joseph Schmidt, C.SS.R., Patrick Mulhall, C.SS.R., Christian Olert, C.SS.R., James Barron, C.SS.R. 12 Choir Novices and 12 Lay Brothers.

Applications for missions, retreats and other exercises of a similar nature should be directed to Very Rev. Wm. G. Lücking, C.SS.R., 114 W. Saratoga st., Baltimore, Md., or to Rev. Thos, Hanley, C.SS.R., St. Mary's Church, Annapolis. Md.

Baltimore City Hospital, N. Calvert st. — Owned by and under the entire control of the Sisters of Mercy. Religious, 22. Sister M. Imelda Burford, supr. Inmates, 200.

Institute of Notre Dame, Motherhouse and Novitiate of the School Sisters of Notre Dame, in the Eastern Province in America, Aisquith st. and Ashland ave. — Mother Mary Evangelista, provincial supr. Sister Mary Vitoline, mistress of novices. 71 Professed Sisters, 42 Novices. In Community: 822 Sisters, 42 Novices, 60 Postulants.—Connected with the Motherhouse is a *Boarding and Day School*, for young ladies, and a Kindergarten for little girls. Sister Mary Clarissa, dir. Pupils, 22 boarders; 155 day scholars.

St. Anthony's Orphan Asylum, Central ave. and Eager st., for German children.—10 School Sisters of Notre Dame. Sister M. Medarda, supr. Orphan boys and girls, 98.

Convent and Novitiate of Our Lady and St. Francis, 2226 Maryland ave. (Legal Title: "The Franciscan Sisters of Baltimore City") — Franciscan Sisters for colored Missions. 17 Sisters. Rev. Mother M. Leonard, supr. The Sisters train colored girls for domestic service. 30 colored children.

Convent of Perpetual Rosary, 1512 Druid Hill ave. Sister Mary of Jesus, Prioress. 18 choir Sisters; perfectual professed, 7; professed novices, 3; novices, 4; postulants, 4. 17 lay Sisters: perfectual professed, 5; professed novices, 6; novice, 1; postulants, 5.

St. Elizabeth's Home for Colored Infants and Destitute Children, 317 St. Paul str. — Conducted by Franciscan Sisters. Rev. Mother Mary Mildred, supr. 12 Sisters. 90 children.

Institute of the Mission Helpers of Baltimore City (corporate title), a community of Missionary Sisters (white). Motherhouse, 416 W. Biddle st. — 26 Sisters. Mother M. Joseph, M.H.S.H., supr. The Sisters visit the Public Institutions in the city and counties, Jail, Penitentiary, Hospitals, Almshouse etc. They also go to the counties several days each week to prepare classes of children and adults for their first confession, confirmation and holy communion. They go house to house visiting among the poor and prepare converts for their reception into the church, either at the Convent or at their homes if ill.

St. Peter Clarer's Industrial School for colored Girls, 416 W. Biddle st. 5 Sisters and 1 lay teacher. Pupils, 60. Adult mutes attend catechetical instructions at the Deaf-Mute School on Sundays. Pupils, 30.

St. Frances Convent and Academy of the Oblate Sisters of Providence, Chase st. and Forest place.—Motherhouse of the Order. Mother Magdalen Craton, supr. 46 professed Sisters, 9 Novices, 7 Postulants. Pupils, 52.—Connected with the Convent is *St. Frances' Orphanage for Colored Children*. Orphans. 78.

St. Catharine's Normal Institute, for the training of Catholic teachers, Harlem and Arlington aves.—17 Sisters of the Holy Cross. Sister M. Ferdinand, supr. Pupils boarding, 31; day-pupils, 165.

St Patrick's Orphan Asylum, adjoining St. Patrick's Church.—2 Sisters of the Holy Cross. Sister Marciana, dir. 20 orphan boys.

Dolan Aid Asylum for Destitute Children, 1709 Gough st.—3 Sisters of the Holy Cross. Sister M. Clotilde, dir. 32 children.

St. Joseph's School of Industry, Waverly Terrace, Franklin square. Carey and Lexington sts —8 Sisters of Charity. Sister Josepha, sister-servant. Orphans, 83.

St. Mary's Female Orphan Asylum, Roland Park. — 14 Sisters of Charity. Sister M. Rose Jenkins, sister-servant. Orphans, 440.

St. Vincent's Infant Asylum, Division st. and Lafayette ave. — 14 Sisters of Charity. Sister Maria, sister-servant. Orphans and foundlings, 577.—*A Maternity Hospital* is connected with the institution.

Maryland General Hospital, Linden ave. — Conducted by the Sisters of Charity, under a Board of Administration. Sisters, 9. Sister Emily Lusby, sister-servant.

Mount Hope Retreat, for the insane and sick, belonging to and served by the Sisters of Charity (Mt. Hope P.O.).—63 Sisters. Sister Catherine, sister-servant. Patients, 920. Rev. J. Brady, C.M., chaplain.

St. Agnes' Hospital (Carroll P. O.). — 14 Sisters of Charity. Sister Raphael Creagh, sister-servant. Patients, 280.

House of the Good Shepherd, 25 S. Mount, cor. Hollins sts.—Sisters of the Good Shepherd. It is intended to afford an asylum to women who desire to abandon a vicious life and reform. It depends for its support on the kindness of the charitable and the labor of the inmates. Mother Mary Benedict Kister, supr. 42 Sisters. Inmates, 294.

House of the Good Shepherd for Colored Girls, Calverton road and Mulberry st.—14 Sisters of the Good Shepherd. Mother Mary of St. Agnes Devine, supr. Inmates, 92.

Asylum of the Little Sisters of the Poor, Preston and Valley sts.—A house for aged men and women. 18 Sisters. Inmates, 280, white and colored. Mother Septimie, supr.

St. Joseph's German Hospital, Caroline and Hoffman sts. — 30 Sisters of the Third Order of St. Francis. Sister Mary Zita, supr. 120 beds, 80 free patients.

Sisters of Bon Secours, 2000 Baltimore st.—Sister Urban, mother-superior. 27 Sisters. The Sisters take care of the sick in their own homes.

Sisters of Divine Providence, conduct Household Department at St. Mary's Seminary. Mother M. Arnulphine, supr.

Sisters of St. Francis, conduct Household Department of St Joseph's Seminary. 4 Sisters. Sister Thecla, supr.

CATONSVILLE, MD. *Mount de Sales Convent and Academy of the Visitation.* — 52 Sisters. Mother M. Hilda Sands, supr. Pupils, 75.

ELLICOTT CITY. *Sisters of Divine Providence*, conduct Household Department of St. Charles College. Mother M. Ambrose, supr.

EMMITSBURG, MD. *St. Joseph's Sisterhood*, Mother-house and Seminary of the Sisters of Charity in the U. States.—Mother Margaret O'Keefe, supr. and visitatrix of the Sisters in the U. S. 150 Sisters and 60 Novices in Motherhouse. Very Rev. R. A. Lennon, C.M., supr. of the Sisters of Charity.—Connected with the Motherhouse is *St. Joseph's Academy.* Pupils, 82. Sister Henrietta, dir. Rev. James McNelis, C.M., chaplain.

St. Euphemia's School (Emmitsburg).—Sisters of Charity. Sister Aurelia, sister-servant.

Sisters of St. Francis, conduct the Household Department of St. Mary's Seminary. 8 Sisters. Sister Evangelista, supr.

FREDERICK CITY, MD. *Convent and Academy of the Visitation.*—43 Sisters. Sister M. Austin McDermott, supr. Pupils, 120.

GEORGETOWN, D.C. *University Hospital.*—Conducted by 9 Sisters of St. Francis. Sister M. Pauline, dir.

IRVINGTON. *Convent of Dominican Sisters of the Perpetual Rosary* (French).—Mothe Rose de Ste. Marie, prioress. Nuns, 22. Out sisters, 3.

LEONARDTOWN, MD. *St. Mary's Academy.*—7 Sisters of Charity of Nazareth. Sister Mary Catherine, supr. Pupils, 70.

LIBERTYTOWN, MD. "*Notre Dame Academy of Frederick Co.*".—Sisters of Notre Dame. Sister M. Theophora, dir.

MOUNT WASHINGTON, Md. *Mt. St. Agnes College for young Women and Preparatory School for little Girls, Motherhouse of the Order of Mercy* in Maryland. — Rev. Mother Mary Imelda Burford, supr. 30 Sisters. Pupils, 100. *Mt. Washington Seminary for Boys*, from 6 to 13 years of age. Pupils, 38.

ROLAND PARK, MD. *Notre Dame of Maryland, College for young women.* Charles st. and Homeland ave.—70 School Sisters of Notre Dame. Mother Mary Theophila, supr. Sister Mary Melitia, directress. Pupils, 156 boarders and 40 day scholars.

WASHINGTON, D.C. *Convent and Academy of the Visitation*, 35th and P sts., West Washington.—Mother M. Vincent, supr. In Convent: 72 Sisters. 20 Sisters teaching. Pupils, 150.

Convent and Academy of the Visitation, Connecticut ave.—Mother M. Agnes Mathaney, supr. Sisters, 33. Pupils, 100.

Convent of Notre Dame, North Capital and K sts.—Sister M. Euphrasia, superior. Sisters, 24. The Sisters conduct St. Aloysius School and Academy. Total pupils 655.

St. Ann's Academy, for colored children, 8th and C sts., N. E. — 9 Oblate Sisters of Providence. Sister M Juliana, supr. 2 Sisters teaching. Pupils, 15.

Academy of the Sacred Heart of Mary, Maryland ave. and 8th st.—16 Sisters of the III. Order of St. Dominic, Congregation of the Most Holy Rosary. Sister M. Clementine, prioress. Pupils, 140.

St. Cecilia's Academy, 601 East Capitol st.—19 Sisters of the Holy Cross. Sister Mary Angels, supr. Boarders, 16; day-scholars, 169.

Holy Cross Academy, 1312 Massachusetts ave. — 20 Sisters of the Holy Cross. Sister M. Angelica, supr. Boarders. 38.

Trinity College.—Conducted by the Sisters of Notre Dame (Namur). An Institution for the higher education of Catholic women, incorporated under the laws of the District of Columbia and empowered to confer the degrees granted by women's colleges in the United States. Professors, clerical and secular are members of the faculty, also sisters of the order. 25 Sisters. Sister Georgiana, supr. Students, 70.

St. Joseph's Orphan Asylum for little Boys, H st., bet. 9th and 10th.—11 Sisters of the Holy Cross. Sister M. Euphrasia, directress. Orphans, 100.

St. Patrick's Academy, 1002 G st., N. W.—5 Sisters of the Holy Cross. Sister Redempta, supr. Day pupils, 300.

St. Rose's Industrial School. 2023 G st., N.W. — 7 Sisters of Charity. Sister Clara, sister-servant. Girls, 74.

Providence Hospital.—20 Sisters of Charity. Sister Elizabeth, sister-servant. Patients during the year, 2596.

St. Vincent's Female Orphan Asylum, Tenth and G sts. — 12 Sisters of Charity. Sister Rosalia Malone, sister-servant. Orphans, 135. — Connected with the Asylum is *St. Vincent's Select School.* Pupils, 140.

Academy—Sisters of Providence, (to be opened.)

St. Ann's Infant Asylum, K st. and Pennsylvania ave.—10 Sisters of Charity. Sister Agnes Relihan, sister-servant. Children, 125.

House of the Good Shepherd, 36th and T sts., West Washington. — 16 Sisters of the Good Shepherd. Mother Mary of the Sacred Heart, supr. Inmates, 101.

Asylum of the Little Sisters of the Poor.—16 Sisters. Inmates, 200.

St. Catherine's Home for self-supporting Girls, 101 N. Carolina ave.— 4 Sisters of Mercy. Sister M. Bernard O'Kane, supr. The Institute of Our Lady of Mercy is a home for self-supporting young women. Inmates, 60.

Sisters of Divine Providence, conduct Household Department of Catholic University. Mother M. Chantal, supr.

SOCIETIES AND SODALITIES.

Conferences of St. Vincent de Paul have been established, at the instance of the Mt. Rev. Archbishop Spalding, in the Cathedral parish and the other parishes of the city.

There are many charitable, beneficent, and temperance societies existing in the various congregations; also numerous pious sodalities of the Blessed Virgin, of the Rosary, Bona Mors, etc., for persons of both sexes, are established in the diocese.

LEGAL TITLES OF SEVERAL INSTITUTIONS IN THIS DIOCESE.

Persons in making their last wills should be careful to designate the object of their charity by the name.

The Protectors of St. Mary's Orphaline Female School in the city of Baltimore. 1818, ch. 71; 1829, ch. 143.

Trustees of the Catholic Cathedral Church of Baltimore, 1820, 84. See 1795, 15; 1806, 43; 1810, 154; 1811, 87; 1814, 2; 1815, 139; 1818, 77; 1821, 45; 1837, 241; 1845, 384; 1820, 144.

"The Associated Professors of St. Mary's Seminary of Baltimore City," 1804, ch. 71; 1838, ch. 137; 1860, ch. 184.

Trustees of St. Charles' College, 1829, ch. 50.

The President and Council of St. Mary's College, 1835, 316.

The Trustees of the Charitable Relief Society of Baltimore, 1831, ch. 149 (formerly of the Maria and Marthian Society); 1828, 454; 1830, 93.

The Carmelite Sisters of Baltimore, 1831, ch. 28. See A. I., No. 222, folio 177, etc.

St. Vincent's Infant Asylum, City of Baltimore, 1871, Liber G. R. 16, folio 298.

Little Sisters of the Poor, March 9, 1876.

Little Sisters of the Poor, incorporated July, 1873, re-incorporated May, 1884. Liber No. 3, folio 397 in the D. C. sect. (545—552), Washington, D. C.

The Sisters of Mercy in the City of Baltimore, E.D., No. 2., folio 447, etc.

The Young Catholic's Friend Society in the City of Baltimore, 29th February, 1848, E.D., No. 75, folio 289, etc.

The Clerical Benevolent Association of the City of Baltimore.

St. Agnes' Hospital, Mount Dougherty.

House of the Good Shepherd of the City of Baltimore. Incorporated 1865.

The St. Elisabeth House of Baltimore City for the Education and Training of Colored Children.

St. Mary's Industrial School for Boys in the City of Baltimore. Incorporated in 1866.

"The School Sisters of Notre Dame in the City of Baltimore." Incorporated March, 1864.

St. Joseph's School of Industry in the City of Baltimore.

Clerical Education Fund of Baltimore City. Incorporated 1868. The object of this society is to provide means to educate young men for the priesthood.

St. Joseph's Seminary of Baltimore City, Chap. 32, laws of Maryland 1888.

St. Joseph's Society for Colored Missions, Chap. 115, laws of Maryland 1896.

The Oblate Sisters of Providence of Baltimore City.

Mt. St. Joseph's College of Baltimore Co.

St. Catharine's Normal Institute, City of Baltimore, October 6, 1875, Liber G. R.,18, folio 495.

Institute of Mission Helpers of Baltimore City.

The Redemptorists, 1841, ch. 26, and 1870, ch. 173.

Mount Hope Retreat of Baltimore Co.

The President and Directors of Georgetown University.

Baltimore Academy of the Visitation.

St. Vincent's Male Orphan Asylum of Baltimore City.

The College and Commissariat of the Holy Land, (Brookland, near Washington, D.C.).

The Society for the Propagation of the Faith of Baltimore City.

RELIGIOUS COMMUNITIES IN DIOCESE.

COMMUNITIES OF MEN.

Benedictine Fathers (St. Vincent's Abbey) — St. Benedict's, Fourteen Holy Martyrs, Baltimore.

Capuchin Fathers (Province of St. Augustine) — Cumberland.

Dominican Fathers (Eastern Province) — St. Dominic's, Washington.

Fathers of the Holy Cross (Notre Dame, Ind.)—Holy Cross College, Washington, D.C.

Franciscan Fathers (Custody of the Holy Land).—Commissariat and College of the Holy Land, Station: Brookland, near Washington, D.C.

Jesuit Fathers (New York-Maryland Province) — Loyola College and St. Ignatius, Baltimore; Leonardtown; St. Inigo's; St. Thomas Manor; White Marsh; Gonzaga College and St. Aloysius, Holy Trinity, Georgetown University, Washington; Woodstock.

Marist Fathers—Brookland.

Passionist Fathers (West Hoboken, N. J.) — St. Joseph's Monastery, Carroll.

Paulist Fathers (New York) — St. Thomas' College, Washington.

Redemptorist Fathers (Baltimore Province) — St. Alphonsus', St. James'. St. Michael's, Sacred Heart, St. Wenceslaus', Baltimore; Annapolis; Ilchester.

Vincentian Fathers (Eastern Province) — Immaculate Conception, Mt. Hope Retreat, Baltimore; Emmittsburg.

Brothers of Christian Schools (Baltimore Province) - Novitiate, Ammendale; Calvert Hall College, Cathedral, St. Alphonsus, Immaculate Conception, St. John's, Baltimore; Rock Hill College, Ellicott City; St. John's College, Washington.

Brothers of Mary (Dayton, Ohio)—St. Michael's, St. James', St. Martin's School, Baltimore; Immaculate Conception School, Washington.

Xaverian Brothers (Baltimore, Md.) — Novitiate and St. Joseph's College, Carroll; St. Patrick's School, St. Mary's Industrial School St. James Home, Baltimore.

COMMUNITIES OF WOMEN.

Benedictine Sisters (Chicago, Ill.) — Fourteen Holy Martyrs School, St. Benedict's School Baltimore.

Sisters of Bon Secours (Paris, France)—Baltimore.

Carmelite Sisters — Baltimore.

Sisters of Charity of St. Vincent de Paul (Emmitsburg, Md.) — Motherhouse, Academy and School, Emmitsburg; St. Joseph's School of Industry, St. Mary's Female Orphan Asylum, St. Vincent's Infant Asylum, Mt. Hope Retreat, St. Agnes' Hospital, Maryland General Hospital, Immaculate Conception, St. John's, St. Joseph's, St. Martin's, St. Vincent's Schools, Baltimore; Immaculate Conception School, St. Rose's Industrial School, Providence Hospital, St. Vincent's Asylum and Academy, St. Ann's Infant Asylum, Washington, D. C.

Sisters of Charity of Nazareth (Nazareth, Ky.) — Academy, Leonardtown.

Sisters of Christian Charity (Wilkesbarre, Pa.) — Holy Cross School, Baltimore.

Sisters of III. Order of St. Dominic, Congregation of the Most Holy Rosary (Sinsinawa Mound, Wis.)—Academy and St. Dominic's School, Washington.

Sisters of St. Dominic.—Catonsville.

Felician Sisters (Doyle, N. Y.) — Holy Rosary and St. Stanislaus' School, Baltimore.

Franciscan Sisters, for colored Missions (Mill Hill, Engl.)—Industrial School, St. Elizabeth's Home and St. Francis Xavier's School, Baltimore.

Sisters of St. Francis (Glen Riddle, Pa.)—St. Catharine's, St. Elizabeth's, St. Peter Claver's, St. Paul's Schools, St. Joseph's Hospital, Household Department of St. Joseph's Seminary and Epiphany College, Baltimore; Household Departement of St. Mary's Seminary, Emmittsburg; Hospital, Georgetewn; Belair Road; Gardenville.

Sisters of the Good Shepherd (Philadelphia Province) — Baltimore; Washington.

Sisters of the Holy Cross (Notre Dame, Ind.)—Normal Institute. St. Patrick's, St. Pius', Schools, St. Patrick's Orphan Asylum, Dolan Aid Asylum, Baltimore; St. Augustine's, St. Matthew's, St. Patrick's, St. Paul's, St. Peter's Schools, St. Cecilia's and Holy Cross Academies, St. Joseph's Orphan Asylum, Washington.

Sisters of St. Joseph (Philadelphia, Pa.) — St. Mary's, Star of the Sea School, Baltimore; Lonaconing; Westernport.

Sisters of St. Joseph (Ebensburg, Pa.) — Cumberland.

Sisters of Mercy (Mt. Washington, Md.) — Motherhouse, Institute and School, Mt. Washington; St. Peter's, St. Gregory's Schools, Baltimore City Hospital, St. Vincent's Home, Baltimore; Institute of Mercy, Washington.

Mission Helpers (Baltimore)—Motherhouse, 412 W. Biddle st.; St. Peter Claver's Industrial School, 420 W. Biddle st.; Shelter for White Women, 416 W. Biddle st.; Colored Deaf Mute School, 420 W. Biddle st.; St. Francis Xavier's School for White Deaf Mutes, 903 McCulloh st., Baltimore.

School Sisters of Notre Dame (Eastern Province) — Motherhouse and Institute, Cathedral, St. Anthony's Orphan Asylum, St. Alphonsus', St. Andrew's, St. Ann's, St. Bridget's, St. James', St. Jerome's, St. Joseph's (Passionist), St. Leo's, St. Michael's, St. Wenceslaus', Sacred Heart Schools, Baltimore; Annapolis; Catonsville; Elk Ridge Landing; Gowanstown; Hagerstown; Liberty; Townsontown; St. Joseph's and St. Mary's Schools, Washington; Westminster.

Sisters of Providence (St. Mary's, Ind.)—Washington, Academy.

Sisters of Notre Dame (Cincinnati, Ohio) — St. Aloysius School, Washington.

Oblate Sisters of Providence (Baltimore, Md.) — Motherhouse, St. Frances Academy, St. Frances Orphanage, Baltimore; St. Cyprian's Parochial School and Academy, Washington, D. C.

Sisters of Providence (Newport, Ky.) — Household Department of St. Mary's Seminary, Baltimore; St. Charles College, Ellicott City; Catholic University, Washington. 46 Sisters.

Little Sisters of the Poor (Brooklyn, N. Y.)—Baltimore, Washington.

Ursuline Sisters (Louisville, Ky.) — Cumberland.

Visitation Nuns — Baltimore; Catonsville; Frederick; Trinity School and Academy, Washington.

RECAPITULATION.

Cardinal	1
Bishops	1
Diocesan Priests	158
Sulpician Fathers	28
Priests of Religious Orders	176
Secular Priests not affiliated	34
Total Priests	396
Churches in Baltimore City	44
In Washington	18
Churches outside of Baltimore and Washington	61
Churches with resident priests	122
Missions with Churches	55
Chapels	85
Total Churches	261
Universities	3
Seminaries for Diocesan Clergy	2
Students	300
Seminaries of Religious Orders	9
Students	252
Colleges and Academies for boys	9
Students	1 451
Colleges and Academies for young ladies	22
Pupils	2 560
Parishes and Missions with Schools	
City of Baltimore, Schools	45
Pupils	13 899
Washington	13
Pupils	3 439
Schools outside of Baltimore and Washington	37
Pupils	4 373
Total Schools	95
Total Pupils	21 711
Orphan Asylums	
Orphans	1 712
Industrial and Reform Schools	7
Inmates	915
Homes	4
Inmates	235
Total of young people under Catholic care, about	28 349
Hospitals	6
Homes for Aged Poor	2
Baptisms { Infants 9 385 / Adults 718 } Total	10 103
Marriages, about	2 058
Burials, about	4 270

Catholic Population.....250 000

ARCHDIOCESE OF BOSTON

(*Archidioecesis Bostoniensis.*)

SEE ERECTED APRIL 8, 1808. CREATED AN ARCHBISHOPRIC A.D. 1875.

Comprises the Counties of Essex, Middlesex, Suffolk, Norfolk and Plymouth, in the State of Massachusetts, the towns of Mattapoisett, Marion and Wareham excepted.

Square Miles = 2,465.

MOST REVEREND

John Joseph Williams, D.D.,

Archbishop of Boston; cons. March 11, 1866; created first Archbishop of Boston, Feb. 12, 1875.—Res., *Boston, Mass., 75 Union Park st.*

RIGHT REVEREND

John Brady, D.D.,

Auxiliary-Bishop of Boston, cons. Aug. 5, 1891; Titular-Bishop of Alabanda.—Res., *South Boston, Mass., 55 Broadway.*

Former Bishops -- Rt. Rev. JOHN LEFEVRE DE CHEVERUS, cons. Nov. 1, 1810; transferred to Montauban in 1823 thence to Bordeaux; died Cardinal Archbishop of Bordeaux, July 19, 1836. — Rt. Rev. BENEDICT J. FENWICK, cons. Nov. 1, 1825; died Aug. 11, 1846. — Rt. Rev. JOHN BERNARD FITZPATRICK, cons. March 24, 1844 Bishop of Callipolis and Coadjutor; Bishop of Boston 1846; died Feb. 13, 1866.

Vicar-General—Rt. Rev. WILLIAM BYRNE, D.D., Prot. Ap.—Res., *Boston, Mass., St. Cecilia st., cor. Belvidere.*

Chancellor and Secretary—Rev. THOS. J. MACCORMACK. Office, *Boston, Mass., 75 Union Park st.*

Assistant Chancellor.—Rev. MICHAEL J. SPLAINE, D.D.

Diocesan Consultors—Rt. Rev. JOHN BRADY, D.D., Rt. Rev. WILLIAM BYRNE, V.G., Revs. CHRISTOPHER T. MCGRATH, WILLIAM ORR, PETER RONAN, WILLIAM P. MCQUAID.

Examiners of the Clergy—Rt. Rev. WM. BYRNE, V.G., Rt. Rev. Mgr. THOMAS MAGENNIS, Rt. Rev. Mgr. D. O'CALLAGHAN, D.D., Very Rev. DANIEL E. MAHER, S.S., D.D., Revs. JOHN W. MCMAHON, D.D., P. P. CHAPON, S.S., D.D., WM. P. MCQUAID, L. S. WALSH, PETER RONAN, R. J. JOHNSON, C. T. MCGRATH, T. BROSNAHAN, JNO. C. HARRINGTON, JAMES J. CHITTICK, RICHARD NEAGLE, JOHN J. NILAN, J. C. BROPHY, D.D.

Defensor Vinculi Matrimonialis—Rev. JOHN T. MULLEN, D.C.L., *Boston, Mass., 75 Union Park st.*

Supervisor of Schools—Rev. L. S. WALSH, D.C.L. Res., *Salem, Mass.*

Apostleship of Prayer—Diocesan director: Rev. WM. F. GANNON, S.J., *Boston College.*

Priests Eucharistic League—Diocesan director: Rev. WM. P. MCQUAID. *Boston, 9 Whitmore st.*

Apostolic Union of Secular Priests—Diocesan director: Rev. JAMES B. TROY. *Norwood, Mass.*

Society for the Propagation of the Faith—Rev. JAMES ANT. WALSH, *Boston, 75 Union Park st.*

CLERGY, CHURCHES, MISSIONS AND SCHOOLS.

CITY OF BOSTON.

BOSTON CITY PROPER, CATHEDRAL OF THE HOLY CROSS, Washington and Union Park sts., Most Rev. John Joseph Williams, D.D.; Rev. Nicholas R. Walsh, rector; Revs. John T. Mullen, D.C.L., Jas. Ant. Walsh, Francis X. Dolan, D.D., Thomas R. McCoy, John J. Crane; Thos. J. MacCormack, chancellor and secretary, Michael J. Splaine, D.D., assistant chancellor. Res., 75 Union Park st.

Sanctuary Choir Day-School.—Teachers, 3. Scholars, 60.

ST. CECILIA'S, St. Cecilia st., Rt. Rev. William Byrne, D.D., V.G., Revs. Jno. J. O'Keeffe, Joseph G. Anderson, Leo. F. O'Neil, Maurice F. O'Connor, D.D.

Chapel — State Prison, Charlestown.

HOLY TRINITY (German), Shawmut ave., Rev. John Jutz, S.J., rector; Revs. John P. M. Schleuter, S.J., Robert Schwickerath, S.J. Res., 14 Cobb st. (in rear of the church).

Schools — 5 Sisters of Notre Dame (Berkeley st.) and 1 lay teacher. Boys 92; girls, 118. 2 Sisters of St. Francis (German), F. St., So. Boston. 3 Sisters. Boys, 59; girls, 46.

Station — St. Elisabeth's (German), Ellis st., Roxbury District, Boston.

School — 5 Sisters of St. Francis. Boys, 101; girls, 107.

IMMACULATE CONCEPTION, Harrison ave. and Concord st. Rev. Wm. F. Gannon, S.J., (rector), Rev. Geo. A. Keelan, S.J. (minister), Rev. W. Reynolds Cowardin, S.J., (prefect of the church), Rev. Alphonse Charlier, S.J. (spiritual director of St. Vincent de Paul's conference), Rev. Joseph H. Rockwell, S.J., (chaplain of the deaf mutes), Rev. Francis J. O'Neill, S.J., (chaplain at City Hospital), Rev. Denis T. O'Sullivan, S.J. (director of League of Sacred Heart), Rev. John D. Whitney, S.J., (treasurer), Revs. Geo. M. de Butter, S.J., John M. Colgan, S.J., Wm. J. Ennis, S.J., Thomas I. Gasson, S.J., John F. Lehy, S.J., John A. Moore, S.J., Joseph J. Prendergast, S.J., John Scully, S.J., Thomas J. McCluskey, S.J., and the following Fathers "Engaged in giving Missions": Revs. Francis B. Goeding, S.J., John F. O'Donovan, S.J., and Michael A. O'Kane, S.J. Res., 761 Harrison ave.

Applications for Missions may be made to Rev. Michael A. O'Kane, S.J., Boston College.

Station — City Hospital.

ST. JAMES', Harrison ave., near Kneeland st., Revs. Wm. P. McQuaid, Jas. J. Baxter, D.D., Jos. V. Fitzgerald, John J. Fitzgerald. Res., 9 Whitmore st.

School — 5 Sisters of Notre Dame (6 Whitmore st.). Pupils, 210 (girls).

ST. JOHN THE BAPTIST (Portuguese), North Bennet st., Revs. Antonio Joaquime Pimentel, John S. Perry. Res., 1 N. Bennet st.

ST. JOSEPH'S, Chamber st., Revs. Jeremiah E. Millerick, Peter J. Walsh, Jos. F. Coppinger, Edw. F. McLeod, Peter J. McCormack. Res., 6 Allen st.

Station — Massachusetts Hospital.

ST. LEONARD OF PORT MAURICE (Italian), Rev. Valerianus, O.F.M., rector; Revs. Wenceslaus, O.F.M., Francis Liberti, O.F.M., Alphonsus Parziale, O.F.M. Res., 14 N. Bennet st.

School—St. Anthony's, N. Bennet Place, 4 Franciscan Sisters (Rome). Boys, 53; girls, 95.

ST. MARY'S, Endicott st., Rev. Joseph A. Gorman, S.J., rector; Revs. Allan McDonnell, Ignatius Renaud, S.J., Frederick J. Holland, S.J., Wm. J. Richley, S.J., F. J Casey., S.J., Stanislaus Palermo, S.J., John B. Nagle, S.J., James Noonan, S.J. and Matt. McDonald, S.J. — Rev. Patrick J. O'Connell, S.J., attends city institutions on the islands. Res., 45 Cooper st.

School — 3 lay teachers and 10 Sisters of Notre Dame (Berkeley st.). Boys, 275; girls, 311.

Chapels — City Institutions on Deer Island, Rainsford Island, Long Island.

NOTRE DAME DES VICTOIRES (French), 25 Isabella st., Very Rev. Onesime Renaudier, S.M., rector; Revs. Felix Barbier, S.M., Henri de la Chapelle, S.M., Benj. Allain, S.M. and Matt. Thouvenin, S.M. — The Marist Fathers give missions to French Congregations.

ST. PHILIP'S, Harrison ave., Revs. Philip J. O'Donnell, Austin E. Doherty, Wm. H. O'Connell, Benj. F. Teeling. Res., 887 Harrison ave.

Mission — Old St. Patrick's, Northhampton st.

ST. STEPHEN'S, Hanover and Clarke sts., Revs. Denis J. O'Farrell, B. F. Killilea, Leo J. Knappe, D.C.L. Res., 24 Clarke st.

School — 2 lay teachers and 13 Sisters of Notre Dame (Berkeley st.). Boys, 223; girls, 276.

SACRED HEART (Italian), North sq. Conducted by Fathers of the Congregation of St. Charles Borromeo for Italian Immigrants. Revs. Roberto Biasotti, Salvatore Barbato, Gaspare Moretto, Pietro Maschi. Res., 2 North sq.

Convent of St. Charles Borromeo, 201—207 North st, — Kindergarten for children and Industrial school for girls above 14 years of age. 6 Missionary Sisters of the Sacred Heart (Rome). Sister Dominica, supr. Boys, 150; girls, 200.

OUR LADY OF THE CEDARS OF MT. LEBANON. Maronite chapel, Tyler st. Rt. Rev. Joseph Yazbek, Chor-bishop, rector; Superior of Syro-Maronite Missions in U. S. Rev. Joseph K. Yazbek. Res., 66 Tyler st.

OUR LADY OF POMPEII (Italian), Rev Pasquale di Milla. Res., 973 Harrison ave

Chapel—Immaculate Conception, Washington st., for night workers, Rev. Pat. J. Lyons.

ROXBURY DISTRICT, ST. PATRICK'S, Dudley and Magazine st., Revs. Joseph H. Gallagher, N. J. Merritt, Thos. A. Walsh, James F. Regan, Maurice F. Flynn. Res., Magazine st. (rear of church).
School — 16 Sisters of Charity (Halifax). Girls, 721.
ST. JOSEPH'S, Circuit st., Revs. Thomas Moylan, P.R., Jas. P. McGuigan, Timothy J. Fahey, Chas. F. Ring. Res., 85 Regent st.
School — 11 Sisters of Charity (Madison). Boys, 224; girls, 334.
ST. JOHN'S, Blue Hill ave., Revs. Hugh P. Smyth, Daniel F. Whalen, John F. Deignan. Res., 26 Lawrence ave.
School — 12 Sisters of Charity (Madison). Boys, 229; girls, 280.
Mission — St. Hugh's, Blue Hill ave., cor. Schuyler.
ST. FRANCIS DE SALES', Vernon st., Revs. Patrick J. Daly, Jno. H. Harrigan, James J. McCarthy, Cornelius J. Herlihy. Res., 116 Vernon st.
OUR LADY OF PERPETUAL HELP, 1545 Tremont st., Rev. James Hayes, C.SS.R., rector; Revs. Henry Gareis, C.SS.R., Andrew Wynn, C.SS.R., Owen Walsh, C.SS.R., Simon Grogan, C.SS.R., John Hanley, C.SS.R., Thomas Donohue, C.SS.R., Francis L. Kenzel, C.SS.R., Augustine Duke, C.SS.R., Peter J. Corr, C.SS.R., Andrew Gunning, C.S.S.R., Richard Donohoe, C.SS.R., Franc. Gallagher, C.SS.R., Chas. McCormick, C.SS.R., Chas. Hoff, C.SS.R. 4 Lay Brothers.
Mission House of the Redemptorist Fathers. Applications for missions to be addressed to Rev. James Hayes, C.SS.R., 1545 Tremont st., Roxbury, Boston, Mass.
School — 28 School Sisters of Notre Dame (Smith and Alphonsus sts.). 1 lay woman Sister M. Thomasine, dir. Pupils: boys, 891; girls, 967.
BLESSED SACRAMENT, Centre and Creighton sts., Revs. Arthur T. Connolly, Peter C. Quinn, Joseph P. Mahar, Edmund D. Daly.
School — (Cheverus) 15 Sisters of Charity (Madison). 2 lay teachers. Boys, 352; girls, 492.
ALL SAINTS, Centre and Penryth sts., Revs. Charles W. Regan, John F. Duran, Jos. J. O'Connor. Res., 167 Centre st.

SOUTH BOSTON, ST. AUGUSTINE'S, Dorchester st., Rt. Rev. Mgr. Denis O'Callaghan, D.D., P.R., Revs. Jno. J. Harkins, Francis W. Maley, Michael C. Gilbride, Francis G. Russell. Res., 9 F st.
School — 20 Sisters of Notre Dame. Boys, 190; girls, 738.
Chapel — St. Augustine's Cemetery.
Mission—St. Monica's, Dorchester st.
GATE OF HEAVEN, 4th and I sts., Revs. Robert J. Johnson, Timothy J. Mahoney, Thos. F. Brannan, John T. O'Brien, Chas. A. Ulrich Res., 606 E. 4th st.
School — 13 Sisters of St. Joseph. Sister M. Rosalie, dir. Girls, 639.
Mission — St. Eulalia's, O st.
OUR LADY OF THE HOLY ROSARY, Revs. John A. Donnelly, Denis P. Crimmins, Francis J. Kenny. Res., 92 W. 6th st.
SS. PETER AND PAUL, Broadway, Rt. Rev. John Brady, D.D., Revs. Denis J. Sullivan, Chas. A. O'Connor, Walter J. Browne, Wm. B. Whalen. Res., 55 Broadway.
School — 19 Sisters of Notre Dame and 4 lay teachers. Boys, 465; girls, 715.
ST. VINCENT'S, 3d and E sts., Rev. George J. Patterson, Revs. Farrah A. Brogan, John H. Lyons, Wm. H. Grant. Res., 267 W. 3d st.
OUR LADY OF CZENSTOCHOWA (Polish), Boston st., Revs. John M. Chmielinski, Stephen Duda. Res., 54 Boston st.
LITHUANIAN CONGREGATION, Rev. Jos. A. Gricius. Res., 492 East 7th st.
ST. PETER (Luthuanian), Rev. Jonas Zelinski, 5th st.

EAST BOSTON, MOST HOLY REDEEMER, Maverick and Havre sts., Rev. Lawrence P. McCarthy, P.R., Revs. John A. McCauley, Daniel S. Sheerin. Res., 65 London st.
School—5 Xaverian Brothers (5 Seaver st.) and 15 Sisters of Notre Dame. Boys, 408; girls, 542.
OUR LADY OF THE ASSUMPTION, Sumner st., Revs. Gerald Fagan, Michael J. Buckley, Jno B. Condon. Res., 404 Sumner st.
School — 6 Xaverian Brothers (5 Seaver st.) and 12 Sisters of Notre Dame. Bro. Lawrence, dir. Boys, 493; girls, 505.
SACRED HEART, Revs. Michael Clarke, Jos. J. Dermody, Michael F. Creeden, Res., Brooks st.
School — 13 Sisters of Notre Dame and 4 lay teachers (Cincinnati). Boys, 320; girls, 533.
ST. LAZARUS (Italian), Orient Heights, Breed ave., Rev. Francesco Morassi.
ST. MARY'S, STAR OF THE SEA, Saratoga st., Revs. Hugh R. O'Donnell, Jno H. Griffin, John F. Kelly. Res., Moore st.
School — 10 Sisters of Mercy. Sister M. Bonaventure, dir. Boys, 319; girls, 246.
Mission — Winthrop, Suffolk Co., St. John the Evangelist's.

CHARLESTOWN DISTRICT, ST. CATHERINE'S, Revs. John D. Tierney, Francis Walsh, Daniel W. Cronin, Albert M. Readdy. Res., Vine st.
ST. FRANCIS DE SALES', Revs. James N. Supple, Michael J. Supple, Thos. F. McCarthy, Mich. F. Crowley, Wm. H. Walsh.
School — 21 Sisters of St. Dominic. Sister Vincent Ferrer, dir. Boys, 483; girls, 541.
ST. MARY'S, Revs. John W. McMahon, D.D., Philip J. Gormley, Henry E. Murray, Augustine D. Malley.
School — 7 Sisters of St. Joseph. Boys, 130; girls, 197.

DORCHESTER DISTRICT, ST. ANN'S, Neponset, Revs. John S. McKone, James H. Flannery.

ST. MARGARET'S, Revs. Wm. A. Ryan, Francis S. Hart, Michael J. Cuddihy. Res., 100 Columbia Road, Dorchester.

ST. PETER'S, Eaton sq. Revs. Peter Ronan, Florence J. Halloran, Hugh F. Blunt, Edward Kenney, Mich. J. Derby.

School — 15 Sisters of Charity (Halifax). Boys, 300; girls, 436.

Mission — St. Paul's, Woodward Park.

ST. LEO'S, Revs. Francis J. Butler, Michael H. Geary. Res., 100 Esmond st.

ST. GREGORY'S, Revs. Wm. H. Fitzpatrick, John A. Degan, Charles P. Heany. Res., 2221 Dorchester ave., New Dorchester.

Mission — St. Mark's, Rosemont st.

ST. MATTHEWS, 106 Norfolk st., New Dorchester, Revs. David J. Power and John V. Cronan.

WEST ROXBURY DISTRICT, ST. THOMAS', Jamaica Plain, Rt. Rev. Mgr. Thomas Magennis, P.R., Revs. John A. Sheridan, Mark E. Madden, James J. McCafferty.

School — 12 Sisters of St. Joseph. 1 lay woman. Mother M. Regis, dir. Boys, 227; girls, 310.

Mission — Our Lady of Lourdes, Brookside ave.

SACRED HEART, Roslindale, Revs. Jno. F. Cummins, John W. H. CorBett.

ST. TERESA'S West Roxbury, Rev. John F. Broderick.

BRIGHTON DISTRICT, ST. COLUMBKILLE'S, Revs. A. J. Rossi, George A. Reardon, John F. Madden.

School — 8 Sisters of St. Joseph. Boys, 171; girls, 213.

ST. ANTHONY'S, Allston, Revs. Jos. V. Tracy, D.D., John F. Kelleher, Wm. P. McNamara, Res., 20 Holton st.

OUTSIDE OF THE CITY OF BOSTON.

Abington, Plymouth Co., St. Bridget's, Revs. Patrick H. Billings, John J. O'Donnell.

Amesbury, Essex Co., St. Joseph's, Rev. John J. Nilan, P.R.; Rev. William J. Reardan.

School — 13 Sisters of St. Joseph. Sister M. Augustine, dir. Pupils: boys, 198; girls, 234.

Mission — Salisbury, Essex Co., Star of the Sea.

Sacred Heart, Rev. John B. Laboissiere.

Andover, Essex Co., St. Augustine's, Revs. James M. McGowan, O.S.A., M. J. Locke, O.S.A.

Missions — Ballardvale, Essex Co., St. Joseph's.

Wilmington Middlesex Co., St. Thomas of Villanova.

Andover (North), St. Michael's, Revs. John M. Gallagher, Joseph C. Burns.

Arlington, Middlesex Co., St. Malachy's, Revs. Jno. M. Mulcahy, Andrew J. Fitzgerald, Aloysius S. Malone.

School — 6 Sisters of St. Joseph. Sister M. Ludwina, dir. Girls, 160.

Ashland, Middlesex Co., St. Cecilia's, Rev. Daniel J. Splaine.

Atlantic, Sacred Heart, Rev. John P. Cuffe.

Ayer, Middlesex Co., St. Mary's, Revs. Patrick J. Sheedy, Jas. H. McAvoy.

Mission — Groton, Middlesex Co.

Belmont, Middlesex Co., St. Joseph's, Revs. Nicholas J. Murphy, Francis A. Cunningham.

Beverly, Essex Co., Star of the Sea, Revs. Francis J. Curran, Edward T. McKenna, Michael F. Callahan.

Beverly Farms, Essex Co., St. Margaret's, Rev. J. J. Downey.

Missions — Manchester, Essex Co., Sacred Heart.

Braintree (South), Norfolk Co., St. Francis, Rev. Matthew F. McDonnell.

Bridgewater, Plymouth Co., St. Thomas Aquinas', Revs. Wm. E. Kelly, James J. Farrelly.

Bridgewater (East), St. John's, Rev. Edw. J. Curtin.

Brockton, Plymouth Co., St. Patrick's, Revs. James J. Kelly, Wm. E. Keating, Patrick H. Walsh. Res., 277 Main st.

School — 12 Sisters of Charity of Nazareth. Boys, 237; girls, 310.

Sacred Heart (French), Revs. Jos. Oscar Genest, Victor Choquette. Res. 235 Court st.

School — 6 Sisters of Assumption. Pupils, 262.

St. Edward's, Revs. David J. Herlihy, Michael Maguire. Res., E. Main st.

St. Margaret's, Revs. John F. Keleher, James A. O'Rourke. Res., 915 Montello st.

St. Rocco's (Lithuanian), Rev. Michael Peza, 44 Sawtelle st.

Brookline, Norfolk Co., Assumption, Revs. Michael T. McManus, John A. Butler, Geo. A. Costello, John J. Sheehan. Res., Linden place.

School — 7 Sisters of Notre Dame. Boys, 50; girls, 209.

St. Lawrence's, Rev. Thomas F. McManus. Res., Boylston st.

Cambridge, Middlesex Co., St. Peter's, Revs. Edw. J. Moriarty, Patrick J. Supple, D.D., Lawrence J. Glynn. Res., 29 Buckingham st.

School — 6 School Sisters of Notre Dame. Boys, 120; girls, 136.

St. Paul's, Revs. Wm. Orr, P.R., Jno. J. Ryan, John J. Farrell. Res., 34 Holyoke st.

School — 16 Sisters of St. Joseph. Sister Clara Agnes. Pupils: Boys 390; girls, 396.

Cambridge (East), Sacred Heart of Jesus, Revs. John O'Brien, Michael P. Mahon, Daniel F. Horgan, Michael J. Coffey, Francis J. Hughes, Patrick J. Durcan, James Higgins. Res., Sixth st.

School — 5 Sisters of St. Joseph. Girls, 201.

Chapel — Middlesex County Jail.

Cambridge (East) continued.
N. Cambridge, St. John's, Rindge ave., Revs. James P. F. Kelly. William J. Murphy, John R. McCool. Res., 2270 Massachusetts ave.
Notre Dame de Pitié, Rev. Francois Morcel, S.M., Rev. Hernin Perennes, S.M. Res., Harvey st., N. Cambridge.
School – 5 Sisters of Holy Union of the Sacred Hearts. Boys, 120; girls, 1 8.
Cambridgeport, Annunciation B.V.M., Rev. Michael J. Doody, P.R.; Revs. Patrick H. Riley, Wm. J. Dwyer, Wm. J. Barry, Denis W. Brown.
Schools—25 Sisters of Notre Dame and 10 lay teachers. Boys, 866; girls, 963.
St. Thomas Aquinas' College. Teachers, 3; pupils, 30.
Canton, Norfolk Co., St. John's. Revs. Joshua P. Bodfish, Timothy J. Woods, Wm. J. Foley.
School—9 Sisters of St. Joseph. Pupils: Boys, 131; girls, 129.
Chelmsford, North, Middlesex Co., St. John the Evangelist, Revs. Edmund J. Schofield, John J. McNamara. Address: North Chelmsford.
Mission — Graniteville (Westford), Middlesex Co., St. Catherine's.
Chelsea, Suffolk Co., St. Rose's, Rev. Thomas E. Power, P.R.; Revs. Henry T. Grady, Thomas A. Quinlan, James E. Welch, Walter A. Fegan.
School—2. Sisters of Providence. Sister M. Irene, dir. Pupils, 1026.
Cochituate, Middlesex Co., St. Zepherin's (French), Rev. Onesime P. Lacroix.
Station — Wayland, Middlesex Co.
Cohasset, Norfolk Co., St. Anthony's, Revs. Wm. H. McDonough, Joseph P. Lawless.
Mission – Scituate, Plymouth Co., Church of the Nativity.
Concord, Middlesex Co., St. Bernard's, Revs. Mortimer E. Twomey, Michael J. Scanlan, S.T.L.
Mission—Concord Junction, Help of Christians.
Chapel—State Reformatory for men.
Danvers, Essex Co., Annunciation, Revs. Henry A. Sullivan, Michael J. Sullivan.
Station — State Insane Asylum.
Dedham, Norfolk Co., St. Mary's, Revs. Jno. H. Fleming, James R. Nulty.
Everett, Middlesex Co., Immaculate Conception, Revs. Joseph F. Mohan, David R. Heffernan, Michael A. Butler.
Foxboro, Norfolk Co., St. Mary's, Rev. James W. Hickey.
Mission – Wrentham, Norfolk Co.
Framingham, South, Middlesex Co., St. Stephen's, Revs. John F. Heffernan, Thomas C. Garrahan.
Mission — Framingham, Middlesex Co., St. Bridget's.
Chapel — State Reformatory for women, at Sherborn.
Franklin, Norfolk Co., St. Mary's, Rev. Daniel P. Scannell.
Gloucester, Essex Co., St. Ann's. Rev. J. J. Healy, P.R., Revs. Patrick L. Crayton, S.T.L., Myles D. Kiley.
School – 5 Sisters of Mercy. Sister M. Evarista, dir. Boys, 104; girls, 119.
Our Lady of Good Voyage (Portuguese), Rev. Francisco Vieira De Bem.
Georgetown, Essex Co., St. Mary's, Rev. Lawrence W. Slattery.
Mission — Groveland, Essex Co., St. Patrick's.
Haverhill, Essex Co., St. James', Rev. James O'Doherty, P.R., Revs. John Joseph Graham, John P. Gorham, James D. Canarie.
School—19 Sisters of St. Joseph. Sister M. de Chantal, dir. 3 lay teachers. Pupils: Boys, 473; girls, 529.
Station — Bradford, Essex Co.
St. Joseph's (French), Revs. T. J. Remy, S.M., Alexandre Loude, S.M., Regis Gimbert, S.M. Res., 19 Grand st.
Schools—6 Gray Nuns of the Cross. 1 lay sister. Girls, 327.
8 Marist Brothers (28 Broadway). Brother Pusc llian, dir. Boys, 325.
Hingham, Plymouth Co., St. Paul's, Revs. Hugh J. Mulligan, Walter F. Sweeney.
Mission — Nantasket (Hull), St. Mary's, "Our Lady of the Assumption".
Station — Hull Village.
Holbrook, Norfolk Co., St. Joseph's, Rev. Timothy J. Whelan.
Mission – Avon, Norfolk Co., St. Michael's.
Holliston, Middlesex Co., St. Mary's, Revs. R. J. Quinlan, Alexander J. Hamilton.
Hopkinton, Middlesex Co., St. John the Evangelist's, Revs. John E. Cronley, John E. O'Connell.
Hudson, Middlesex Co., St. Michael's, Revs. Thos. F. Cusack, James M. Doran.
Hyde Park, Norfolk Co., Most Precious Blood, Revs. Jas. J. Chittick, Geo. A. Lyons, Francis H. Houston.
School — 10 Sisters of Charity of Nazareth. Boys, 302; girls, 292.
School — Readville School. 4 Sisters of Charity of Nazareth. Boys, 133; girls, 141.
School — Corriganville. 3 Sisters of Nazareth. Boys, 69; girls, 72.
Ipswich, Essex Co., St. Joseph's, Revs. John M. Donovan.
Lawrence, Essex Co., St. Mary's, Rev. James T. O'Reilly, O.S.A., rector; Revs. Maurice J. Murphy, O.S.A., Charles G. McKenna, O.S.A., John B. Leonard, O.S.A., Charles Metzger, O.S.A., Chas. H. Cullinane, O.S.A., Henry S. Adam, O.S.A., John H. Devir, O.S.A., Philip Batal, (Syrian), D. A. Herron, O.S.A. 1 Lay Brother. Res., 300 Haverhill st.
Schools—8 Xaverian Brothers (86 White st.). Bro. Walter, dir. Boys, 536.
18 Sisters of Notre Dame (Oak st.) Girls, 697.

Lawrence, Essex Co. (continued).
Missions—Immaculate Conception, Lawrence.
School—4 Sisters of Notre Dame. Boys, 114; girls 162.
Assumption of the Blessed Virgin (German).
School—2 Sisters of St. Dominic (216 Lawrence st.). Sister M. Ignatia, dir. Boys, 26; girls, 41.
Missions—Methuen, Essex Co., St. Monica's.
Tower Hill, St. Augustine's.
St. Lawrence O'Toole's, Revs. Chas. M. Driscoll, O.S.A., Thomas A. Field, O.S.A., Milanese Mariano, O.S.A., John J. Regnery, O.S.A. Res., 55 E. Haverhill st.
School—3 Sisters from St. Mary's. Boys, 65; girls. 146.
St. Anne's (French), Rev. Jean M. Portal, S.M., rector; Revs. Pierre Danis, S.M., Etienne Vinas, S.M., H. M. Thiery, S.M. Res., 365 Haverhill st.
Schools—11 Little Brothers of Mary (400 Haverhill st.). Brother Heribertus, dir. Boys, 682.
9 Sister-Servants of the Immaculate Heart of Mary (392 Haverhill st.). Sister M. de St. Eugene, dir. 5 lay women. Girls, 649.
Mission—South Lawrence, Sacred Heart.
School—3 Sisters of the Immaculate Heart of Mary. 2 lay women. Boys, 126; girls, 159.
St. Patrick's, South Lawrence, Revs. John J. Gilday, Jas. I. Landregan, James H. Phelan.
Lexington, Middlesex Co., St. Bridget's, Revs. Michael J. Owens, Wm. J. Farrell.
Mission—Bedford, Middlesex Co., St. Michael's.
Lowell, Middlesex Co., St. Peter's, Revs. Michael Ronan, William G. Mullin, Daniel J. Heffernan, Hugh McDermod. Gorham st.
St. Patrick's, Rev. William O'Brien, P.R., Revs. James Al. Walsh, Jno. J. McHugh Timothy P. Callahan. 182 Suffolk st.
Schools—6 Xaverian Brothers (26 Varney st.). Bro. Matthew, dir. Boys, 508.
13 Sisters of Notre Dame. Girls, 445.
Immaculate Conception, Rev. Eugene A. Dorgan O.M.I., rector; Revs. L. M. F. Gschwind, O.M.I., Jos. Maguire, O.M.I., D. A. Sullivan, O.M.I., J. A. Fitzpatrick, O.M.I. Res., Columbus Park. The Oblate Fathers give missions in English and in French.
School—9 Gray Nuns of the Cross (6 Bartlett st.). Sister Mary Angela, dir. Pupils: Boys, 251; girls, 285.
St. Joseph's (French), Rev. Joseph Lefebvre, O.M.I., supr.; Rev. Joseph Campeau, O.M.I., Rev. Avila Amyot, O.M.I., Rev. Leon Lamothe, O.M.I., Rev. Michael Dubreuil, O.M.I., Rev. B. Desroches, O.M.I., Rev. Louis V. Lewis, O.M.I., Rev. Jerome Diss, O.M.I., Rev. Peter Brullard, O.M.I., Rev. Charles Audibert, O.M.I., Rev. Aquilla Graton, O.M.I., Rev. Victor Viand, O.M.I. Res., 725 Merrimack st.
Schools—19 Little Brothers of Mary (768 Merrimack st.). Brother Chryseuif, dir. Boys, 1288.
20 Gray Nuns of the Cross and 1 lay teacher (509 Moody st.). Sister M. St. Joachim, dir. Girls, 1176.
Mission—St. John the Baptist's (French).
St. Michael's, Revs. John J. Shaw, Eugene A. Carney, Francis J. Mullin, Denis Murphy.
School—9 Sisters of St. Dominic. Sister M. Bertrand, dir. Boys, 207; girls, 219.
Mission—Collinsville (Dracut), St. Mary's.
Sacred Heart, Rev. John P. Reynolds, O.M.I., rector; Rev. J. P. Flynn, O.M.I. Res., 159 Moore street.
School—8 Sisters of St. Mary (170 Moore st). Sister Clementine, dir. Boys, 168; girls, 197
St. Anthony's (Portuguese), Revs. Joaquin V. Rosa, Paul Despony. Res., 7 Congress st.
Polish Congregation, Rev. Stanislaus Ogonowski.
Lynn, Essex Co., St. Mary's, Rev. Arthur J. Teeling, P.R., Revs. Timothy A. Curtin, John J. Noonan, John J. O'Hearn, Thomas J. O'Neil. Res., 8 So. Common st.
School—3 Brothers of the Christian Schools and 16 Sisters of Notre Dame. Boys, 351; girls, 555.
Missions—St. Patrick's, West Lynn.
School—6 Sisters of Notre Dame. Boys, 182; girls, 205.
St. Anthony's. 3 Sisters of Notre Dame. Boys, 72; girls, 63.
St. Joseph's, Revs. J. C. Harrington, Patrick Colman, Ph. D., Edwin J. Dolan, Michael F. Madden. Res., 23 Green st.
School—15 Sisters of St. Joseph. Boys, 287; girls, 313.
Station—Swampscott, Essex Co.
St. John the Baptist, Revs. Jno. B. Parent, Jos. H. Coté. Res., 7 Endicott st.
School—9 Sisters of St. Ann. Boys, 236; girls, 250.
Sacred Heart, West Lynn, Revs. Denis F. Sullivan, Wm. J. McCarthy, William F. Lyons. Res., 571 Boston st.
Missions—Holy Family Chapel, Robinson st.
School—6 Sisters of Notre Dame (Namur). Boys, 130; girls, 177.
Saugus, Blessed Sacrament.
Malden, Middlesex Co., Immaculate Conception, Rev. Richard Neagle, P.R.; Revs. William J. Casey, Neil P. Brennan, David G. Supple, D.D. Address, Fellsway East.

Malden, Middlesex Co. Immaculate Conception (continued).
School—20 School Sisters of Notre Dame (597 Pleasant st.) and 1 lay teacher. Sister M. James, dir. Boys, 624; girls, 639.
Sacred Heart, Malden Centre, Revs. Patrick J. Haily, Jeremiah J. Lyons, Charles A. Finnegan. Res., 308 Main st.
Maplewood, St. Joseph, Revs. Timothy J. Holland, Andrew J. Carey.
Chapel — All Soul's Chapel, Holy Cross Cemetery.
Marblehead, Essex Co., Our Lady, Star of the Sea, Revs. William Shinnick, Henry M. Lyons.
Marlboro, Middlesex Co., Immaculate Conception, Revs. Thos. B, Lowney, Jno. P. Sullivan, William H. Finnick.
St. Mary's, Canadian Congregation, Revs. Jos. Camille Caisse, Jos. Robichaud.
School—5 Sisters of St. Ann, 1 lay teacher (Broad st.). Boys, 151; girls, 102.
Maynard, Middlesex Co., St. Bridget's, Revs. Jno. A. Crowe, Chas. J. Maguire.
Medfield, Norfolk Co., St. Edward's, Rev. Hugh M. Smith.
Medford, Middlesex Co., St. Joseph's, Revs. Thomas L. Flanagan, Patrick T. Higgins, John J. Harrrington.
Station — W. Medford.
Medway, Norfolk Co., St. Joseph's, Rev. Daniel J. Keleher, Ph.D., Rev, Joseph H. Riordan.
Mission — North Bellingham, St. Brendan's.
Melrose, Middlesex Co., St. Mary's, Revs. Francis J. Glynn, Daniel J. Carney.
Merrimac, Essex Co., Nativity, Rev. William F. Powers.
Mission — West Newbury, Essex Co., St. Ann's.
Middleboro, Plymouth Co., Sacred Heart, Rev. Daniel C. Riordan.
Chapel — State Institution for the Poor, at Titicut.
Nahant, St. Thomas Aquinas, Rev. Francis P. Hannewin.
Natick, Middlesex Co., St. Patrick's, Revs. Michael F. Delaney, Edward J. Fegan.
Natick (South), Sacred Heart, Rev. Patrick B. McManus.
Stations — Dover, Norfolk Co.
Wellesley, Norfolk Co.
Newburyport, Essex Co., Immaculate Conception, Rev. Wm. H. Ryan, P.R., Revs. John J. Flood, Patrick J. Buckley.
School—13 Sisters of Charity of Nazareth. Boys, 253; girls, 281.
St. Aloysius', Rev. Jos. L. M. Levesque.
Newton, Middlesex Co., Our Lady, Help of Christians, Revs. Michael Dolan, James F. Gilfether, James F. Kelly. Res., 573 Washington st.
School—18 Sisters of Charity (Madison). Boys, 397; girls, 477.
Newton Centre, Sacred Heart, Revs. Denis J. Wholey, Thomas J. Lee.
Newton Upper Falls, St. Mary's, Revs. Timothy J. Danahy, Cornelius J. Riordan.
Mission — Needham, Norfolk Co., St. Joseph's.
Newton Lower Falls, St. John's, Revs. Patrick H. Callanan, John J. McGrath.
Station — Wellesley Hills, Norfolk Co.
West Newton, St. Bernard's, Revs. Laurence J. O'Toole, Chas. J. Galligan, Francis Cronin.
Norwood, Norfolk Co., St. Catherine's, Revs. James B. Troy, James F. Stanton, Thomas J. Golding.
Peabody, Essex Co., St. John's, Revs. M. J. Masterson, Patrick Masterson, James J. Murphy;
School—13 Sisters of Notre Dame. 1 lay teacher. Boys, 160; Girls, 366.
Pepperell (East), Middlesex Co., St. Joseph's, Revs. Thomas I. Coghlan, Patrick T. O'Reilly.
Mission — Townsend, Middlesex Co., St. John's.
Plymouth, Plymouth Co., St. Peter's, Revs. John J. Buckley, Andrew F. Haberstroh, S.T.L., James A. Barrett, Thos. P. McGinn.
Mission — Kingston, Plymouth Co., St. Joseph's.
Quincy, Norfolk Co., St. John's, Revs. John J. Coan, Julian E. Johnstone, John J. Casey.
Mission — Hough's Neck, St. Francis'.
West Quincy, St. Mary's, Revs. Ambrose F. Roche, John J. Powers, John L. Callahan.
Randolph, Norfolk Co., St. Mary's, Revs. Daniel J. Gleeson, Wm. T. Deasy.
Revere, Suffolk Co., Immaculate Conception, Revs. Jas. Lee, Patrick M. O'Connor, Mark J. Sullivan.
Mission — Beachmont, Our Lady of Lourdes.
Rockland, Plymouth Co., Holy Family, Revs. Jas. H. O'Neill, Richard Boland, Ph.D.
Mission — Hanover, Plymouth Co., Our Lady of Sacred Heart.
Rockport, Essex Co., St. Joachim's, Revs. Thomas J. Tobin, Edw. C. Mitchell.
Mission — Lanesville, Essex Co., Sacred Heart.
Salem, Essex Co., St. James', Revs. Michael J. McCall, Peter F. McCall, George W. Haley, Matthew J. Gleason. Res., Federal st.
School — 10 Sisters of Notre Dame. Girls, 380.
Immaculate Conception, Revs. Timothy J. Murphy, David J. Murphy, James H. Courtney, Chas. A. Finn, D.D. Res., 30 Union st.
School—14 Sisters of Charity (Madison). 1 lay woman. Boys, 294; Girls, 373.
St. Joseph's (French), Revs. Geo. A. Rainville, Jos. V. Duplin. Res., 139 Lafayette st.
School—18 Grey Nuns. Sister G. Desnoyers, supr. 5 lay teachers. Boys, 584; girls, 583.
St. Ann's; Revs. Joseph A. Peltier, Henri Paré.
St. John the Baptist (Polish), Rev. John J. Czubek, Res., 31 Union st.

Saxonville, Middlesex Co., St. George's, Rev. Patrick B. Murphy.
Somerville, Middlesex Co., Patronage of St. Joseph, Rev. Christ. T. McGrath, P.R., Revs. Michael J. Welch, Francis J. Ryan, Hugh J. Cleary, Albert C. Mullin.
Schools—10 Xaverian Brothers (274 Washington st.). Bro. Justine. Boys, 768.
20 Sisters of Notre Dame. 2 lay teacher. (Webster ave.). Girls, 934.
St. Ann's, Medford st., Revs. John B. Galvin, Edw. F. Saunders, John J. Sheehan.
St. Catherine's, Summer st., Revs. James J. O'Brien, Daniel W. Lenehan.
Stoneham, Middlesex Co., St. Patrick's, Revs. William J. Millerick, Michael J. O'Connor.
Stoughton, Norfolk Co., Immaculate Conception, Revs. James M. Kiely, John J. Murphy.
School—8 Sisters of St. Joseph. Sister Margaret Mary, dir. Pupils: Boys, 110; girls, 126.
Mission — Sharon, Norfolk Co., Our Lady of Sorrows.
Tewksbury, Middlesex Co., Mother of Divine Grace, Oblate Fathers. Novitiate, Rev. J. C. Duffy, O.M.I., Rev. L. C. P. Fox, O.M.I., Rev. J. R. Sirois, O.M.I., chaplain of State Almshouse and Rev. B. Desroches, O.M.I.
Chapel — State Institution for the Poor.
Missim — North Billerica, St. Andrew's, attended from Tewksbury.
Wakefield, Middlesex Co., St. Joseph's, Revs. John D. Colbert, William T. O'Connor, James A. Crowley.
Mission — Reading, Middlesex Co., St. Agnes'.
Walpole, Norfolk Co., St. Francis', Revs. Daniel H. Riley, Wm. H. Ullrich.
Mission — Medfield, Norfolk Co . St. Edward's.
Waltham, Middlesex Co., St. Mary's, Rev. Timothy Brosnahan, P.R., Revs. John A. Daly, David F. Regan, Peter J. Foley.
Schools—6 Brothers of Christian Schools (14 Pond st.). Boys, 505.
16 Sisters of Notre Dame (Pond st.), and 2 lay teachers. Girls, 567.
St. Joseph's (French), Rev. Pierre H. Grenier.
School—2 lay teachers. Boys, 52; girls, 53.
Watertown, Middlesex Co., St. Patrick's, Revs. John S. Cullen, John F. Kelleher, John M. Farrell.
School—14 Sisters of St. Dominic. Sister M. Antoninus, dir. Boys, 281: girls, 368.
Sacred Heart, Revs. Thos. W. Coughlan, Richard H. Splaine.
Weymouth, Norfolk Co., Sacred Heart, Revs. Jno. B. Holland, John J. Murphy, Chas. A. O'Brien.
Mission — South Weymouth, St. Francis Xavier's.
Station — East Braintree, Norfolk Co.
Immaculate Conception, East Weymouth, Revs. James W. Allison, Maurice Lynch.
Mission — North Weymouth, St. Jerome's.
Whitman, Plymouth Co., Holy Ghost, Revs. James F. Hamilton, John J. Cronin.
Winchester, Middlesex Co., St. Mary's, Revs. Henry J. Madden, Thomas P. McManmon. Francis E. Rogers.
Mission — East Woburn, St. Joseph's.
Woburn, Middlesex Co., St. Charles', Revs. James J. Keegan, Henry A. Walsh, James F. Doherty.
School—10 Sisters of Notre Dame. Boys, 15; Girls, 265.

Rev. John J. Lane, E. Jaffrey, N. H.
Rev. Richard S. Burke, Res., 25 Wales st., Dorchester. Attends Catholic inmates of Austin and Pierce Farms.
Rev. Francis S. Wilson, 20 Savin st., Roxbury.
Revs. John J. Griffin, Ph. D., Chas. F. Aiken, D.D., Edmund T. Shanahan, D.D., John T. Creagh, D.C.L., professors, Catholic University, Washington, D.C.
Rev. Henry A. Barry, S.T.D., 72 Mt. Pleasant ave., Boston, Mass.
Revs. Fred. J. Delaney.
Absent on leave: Revs. Theo. A. Metcalf, Jno. J. Moore, John Gibbons, M. J. Phelan, James J. Fitzgerald, Daniel B. Kennedy, Wm. F. Riordan, Chas. F. Donahoe, James C. O'Hara, John McKenna, Wm. J. Culbert on duty in Diocese of Portland, Garrett Barry, John F. Kelley, Owen Doherty, Patr. J. Kavanagh.
Rev. Wm. J. Fennessey, Phil. J. Sexton, Patrick J. Scannell, M. J. Lee on duty in Diocese of Brooklyn.

INSTITUTION IN CHARGE OF SECULAR CLERGY.

BOSTON. *St. John's Boston Ecclesiastical Seminary*, Lake st., Brighton.—
Theology House.—Very Rev. Daniel E. Maher, S.S., D.D., (pres., prof. of homiletics, and pastoral theology), Rev. P. P. Chapon, S.S., D.D., (prof. of moral theology), Rev. Francis P. Havey, S.S., (prof. of moral theology), Rev. Daniel P. Duffy, S.S., S.T.L., (treasurer), Rev. J. C. Brophy, D.D., (prof. of dogmatic theology), Rev. Wendell S. Reilly, S.S., D.D., (prof. sacred scripture), Rev. John B. Peterson, (prof. of canon law and church history). Students, 75.
Philosophy House.—Rev. Francis P. Havey, S.S., (president); Rev. Matthew J. Flaherty, (prof. of history of philosophy and English); Rev. A. M. Pettier, S.S., (prof. of philosophy); Rev. George V. Leahy, S.T.L., (prof. of sciences); Rev. Benjamin Marcetteau, S.S., (prof. of philosophy and Gregorian chant). Students, 23.

Home for Working Boys, 38 Bennett st., Boston (P.O. Box 5293)—Rev. John J. Downey, superintendent and treasurer; Rev. John M. Corrigan, assistant sup't. Boys, 50.

Branch Home, St. John's Industrial School. — Rev. James J. Redican, assistant superintendent. 7 Sisters of St. Francis, Mother M. Bernardine, dir. 7 lay-men for Industrial training. 150 boys. Common school education given. 3 Sisters teach. Address: Winchester st., Newton Highlands.

INSTITUTIONS IN CHARGE OF RELIGIOUS ORDERS.

ORDERS OF MEN.

BOSTON. *Boston College*, 761 Harrison ave. Connected with the College are a Classical High School, an English High School, and special classes for young men wishing to prepare for professional and scientific schools.—*Officers:* Rev. William F. Gannon, S.J., (pres.) Rev. Joseph H. Rockwell, S.J., (prefect of studies), Rev. Joseph J. Prendergast, S.J., (prefect of discipline), Rev. John D. Whitney, S.J., (treas.), Rev. Thomas I. Gasson, S.J., (librarian), Michael J. Ahern, S.J., (secretary), Rev. George A. Keelan, S.J., (minister). Rev. W. Reynolds Cowardin, S.J., (chaplain). *Faculty:* Rev. Thomas I. Gasson, S.J., (prof. of ethics, political economy, history of philosophy), Rev. John M. Colgan, S.J., (prof. of metaphysics, rational and physiological psychology, evidences of religion), Rev. Denis T. O'Sullivan, S.J., (prof. of physics), Michael J. Ahern, S.J., (prof. of chemistry, mechanics, geology and astronomy), Rev. John A. Moore, S.J., (prof. of literature in senior and junior classes), Rev. William J. Devlin, S.J., (prof. in sophomore class), Rev. William J. Ennis, S.J., (prof. in freshman class), Rev. John Scully, S.J. (prof. of history), Philo L. Mills, S.J., (prof. of German and Spanish), James A. McGivney, S.J., (prof. of mathematics), M. Gustave Laneau. (prof. of French), Walter Bradley Tripp, O.M., (prof. of oratory), Joseph H. Willis, A.M., (director of dramatics), Michael Earls, S.J., (director of the College Journal), Charles A. McLaughlin, (director of Music). 114 students. 6 lay brothers.

Boston College High School, 761 Harrison ave.—Under the management of the Officers of Boston College. This school furnishes a four year course in preparation for College. *Teachers:* Michael J. Ahern, S.J. (elementary astronomy, physical geography), Rev. Thomas J. McCluskey, S.J., (first academic class and christian doctrine), Michael Jessup, S.J., (first academic class, United States history, civil government), Thomas F. Graham, S.J., (second academic class, history), William C. Nevils, S.J., (second academic class, elementary, physiology and hygiene), Michael Earls, S.J., (third academic class), John A. Morgan, S.J., (third academic class, middle algebra, botany), James C. Flood, S.J., (third academic class, middle algebra), James A. McGivney, S.J., (prof. of geometry, algebra), Philo L. Mills, S.J., (German, Spanish History), Joseph H. Willis, A.M. (fourth academic class, lowest algebra), David H. Fulton, A.B., (fourth academic class, lowest algebra), Gustave Laneau, (French), Rev. John A. Moore, S.J., (christian doctrine). Students, 227.

Jesuit Missionary Band.—Revs. M. A. O'Kane, S.J., (superior), Rev. F. B. Goeding, S.J., Rev. J. F. O'Donovan, S.J.

House of the Angel Guardian, 85 Vernon st., Roxbury.—This is a boarding-school and an asylum for orphans, friendless and wayward boys. In charge of the Brothers of Charity of St. Vincent de Paul. 25 Brothers. Boys, 315. Bro. Jude, supr.; Bro. Francis, assistant supr.; Rev. Daniel M. Murphy, chaplain.

DANVERS. *St. John's Normal College.*—4 Brothers, 18 Aspirants. A preparatory Novitiate and house of studies for the Xaverian Brothers. Boys of twelve and upwards, on the recommendation of their Rev. Pastors, are received, and fitted for the Novitiate of the Congregation, which is located at Irvington, Station D, Baltimore, Md. For information relative to admission etc., address: Brother Bernardine, supr.; Rev. Amandus Dequidt, chaplain, St. John's Normal College, Ferncroft Station. Danvers, Mass.

TEWKSBURY CENTRE. *House of the Oblate Fathers.* (P.O. box 7).—Novitiate and Juniorat for the Province of the United States. Under the invocation of the Sacred Heart of Mary.—Rev. T. W. Smith, O.M.I., (supr. and master of novices); Rev. J. R. Sirois, O.M.I., chaplain of the State Almshouse; Rev. B. Desroches, O.M.I., Rev. L. C. P. Fox, O.M.I., 10 novices, 10 lay brothers.

ORDERS OF WOMEN.

BOSTON. *Mt. St. Joseph's Academy and Boarding-school*, Brighton.—Sisters of St. Joseph. Mother M. Genevieve, supr. Sisters, 35; 3 lay teachers of physical culture. Pupils, 70.

Notre Dame Convent, Academy and Boarding-School, Boston Highlands, 2893 Washington st. — 59 Sisters of Notre Dame. Sister Julia of the Passion, supr. Pupils, 119.

Notre Dame Convent and Academy, for young ladies, Berkeley st. — 75 Sisters of Notre Dame. Sister M. Johanna, supr. Pupils, 25[illegible].

Convent and Academy of the Sacred Heart, 618 Massachusetts ave. — 15 Choir Religious of the Sacred Heart. 6 lay Sisters. Mother F. Molloy, supr. Pupils, 48.

House of the Good Shepherd, 841 Huntington ave., Roxbury. — 56 Sisters of the Good Shepherd. Mother M. of St. Peter, supr. 420 inmates.

Little Sisters of the Poor, 424 Dudley st.—19 Little Sisters and 3 Postulants. Mother St. Adolphe, mother-supr. Men, 100; women, 116.

Carney Hospital, South Boston. — 28 Sisters of Charity. Sister Gonzaga, sister-servant. 42 Nurses in training school; patients admitted during the year, 2449; patients gratuitously treated, 1397; out-door patients gratuitously treated, 35,851. Rev. Patr. J. Lyons, chaplain.

St. Vincent's Orphan Asylum, for girls, Camden st.—10 Sisters of Charity. Sister Mary Ann, sister-servant. Children, 180.

Home for Destitute Roman Catholic Children, Harrison ave.—This is a temporary home for destitute or deserted children, from which they are soon adopted into good Catholic families. 13 Sisters of Charity. Sister M. Gabrielle, sister-servant. Boys, 115; girls, 90; cared for during the year, 1048; placed in families, 578; returned to relatives, 265. Daily average number in Home, 225.

St. Mary's Infant Asylum and Lying-in-Hospital, Cushing ave., Dorchester District.—10 Sisters of Charity. Sister Euphemia, sister-servant. Little children receeived during the year, 571. Patients, 117.

St. Elizabeth Hospital and Eye Infirmary, 61 Brookline st. — 21 Sisters of St. Francis. 27 Nurses in training school. Mother M. Rose, supr. Patients treated during the year, out-door, 11,539; in-door, 856.

St. Francis German Catholic Home and Orphan Asylum, cor. Fulda and Ellis st., Roxbury.—10 Sisters of St. Francis (Pa.) Sister M. Damian, supr. In the Asylum are 36 orphan children and 10 old people.

Home for Working Girls, 89 Union Park st. A house offering the comforts of a refined home, at a moderate charge, to respectable working women and young girls, whatever their employment; also to tourists or strangers visiting the city, and presenting satisfactory references. 8 Sisters of Charity (Gray Nuns). Sister Finnegan, supr. 150 inmates.

Monastery of Discalced Carmelites, 61 Mt. Pleasant ave., Roxbury Dist.—12 Nuns. 2 lay Sisters. Mother Augustine of the Mother of God, prioress.

St. Joseph's Home, 41, 43, 45 E. Brookline st. (Branch of Working Girls' Home.) St. Joseph's Home is a temporary shelter for women and young girls, who are destitute but moral and temperate. Especially intended for those not earning more than $3.00 a week. Will accomodate 80 inmates. — 5 Sisters of Charity (Gray Nuns). Inmates, 59. Sister M. B. Franklin, supr.

Daly Industrial Home for Girls, 111 Train st., Neponset.—6 Sisters of St. Joseph. 30 Girls. Sister Mary Loretto, supr.

Boston School for Deaf, St. Joseph st., Jamaica Plain.—3 Sisters of St. Joseph. Sister M. Regis, supr. 40 Pupils.

CANTON. *St. Joseph Novitiate for the Diocese of Boston*,.— Sisters of St. Joseph. 30 Religious 24 Novices. Sister M. Borgia, supr.

CAMBRIDGE. *Hospital of the Holy Ghost*, for Incurables, 1575 Cambridge st.—11 Gray Nuns. Sister A. M. Purcell, supr. 30 Incurables.

LAWRENCE. *Protectory of Mary Immaculate.* — 12 Sisters of Charity (Gray Nuns). Sister Latour, supr. Orphans, boys and girls, 152; old people, 12. To it is attached a *Hospital* and a *Place of Refuge for Destitute Aged People.* The Sisters visit the sick and poor of the city.

LOWELL. *St. Patrick's Convent and Academy*, 311 Adams st., Day and boarding-school. — 47 Sisters of Notre Dame. Sister Teresa Aloysius, supr. Pupils, 188.

St. Peter's Orphan Asylum, for girls, 111 Appleton st.—7 Sisters of Charity of Nazareth. Sister Fanny, sister-servant. 64 girls.

St. John's Hospital, 4 Bartlett st. — 12 Sisters of Charity. Sister Agnes, sister-servant. Patients received during the year, 750; out-door patients, 4600. There is a Training School for Nurses. Nurses in training school, 15.

St. Patrick's Home for Working Women, Cross st.—8 Franciscan Sisters (Allegany). Sister M. Thomasine, supr. 70 inmates.

MARLBORO. *St. Ann's Convent and Academy* (French). — 35 Sisters of St. Ann. Sister Anysie, supr. Pupils, 225.

NEWBURYPORT. *Home for Destitute Catholic Children.*—3 Sisters of Charity of Nazareth. Sister Bathildes, sister-servant. Children, 34.

SALEM. *City Orphan Asylum of Salem*, 215 Lafayette st.—12 Sisters of Charity (Gray Nuns). Sister Cleary, supr. Novices, 8; Postulants, 5; Orphans, 142; Invalids, 38. To it is attached a *Place of Refuge* for girls who are sick or out of employment. The Sisters visit the out-door sick. Rev. J. O. Duchesneau, chaplain.

SOMERVILLE. *Little Sisters of the Poor*, 186 Highland ave.—19 Sisters. Sister St. Dosithée, supr. Men, 130; women, 150. Rev. Chas. F. Glennen, chaplain.

WALTHAM. *Convent and Novitiate for the East of the Sisters of Notre Dame*, Newton st.—30 Sisters, 57 Novices, 8 Postulants. Sister Agnes Aloysia, supr.

WELLESLEY HILLS. *Academy of the Assumption*, for young ladies. Pupils, 68. *St. Joseph's Academy*, for small boys. Pupils, 47. Both conducted by Sisters of Charity (Halifax) 31 Sisters. Sister M. Bonaventure, supr. Rev. James F. McNiff, chaplain.

WAVERLY. *Infant of Prague Academy.* — 5 Sisters of St. Dominic. Girls, 25. Sister Mary Raymond, supr.

INSTITUTION IN SECULAR CHARGE.

BOSTON. *Free Home for Consumptives*, 428 Quincy st. (Dorchester). (Corporate name: "*The Free Home for Consumptives in the City of Boston*".)—Open to all poor Consumptives, without regard to Creed or Color. No pay patients being admitted. Qualifications for Admission poverty and Consumption. Inmates, 31. New Building Accommodation, 110, Lay nurses. *The Young Ladies Charitable Association* owns and supports the Home — it also cares for the sick poor, all diseases in their own homes (547 during the past year), supplying nourishment, delicacies etc. Buries the friendless dead. Also promotes other works of benevolence and charity among the sick and poor. Officers and members of the Association give voluntary service, no salaries being paid. The entire work supported by donations, bequests and the proceeds of entertainments.

SOCIETIES AND SODALITIES.

St. Vincent de Paul Society.—Conferences of this Society are established in all the parishes of the City of Boston and its immediate vicinity.

RELIGIOUS COMMUNITIES IN DIOCESE.

COMMUNITIES OF MEN.

Augustinian Fathers (Villanova, Pa.)—Andover; Lawrence. 13 Fathers.
Franciscan Fathers, Friars Minor (Allegany, N. Y.)—St. Leonard's, Boston. 3 Fathers.
Jesuit Fathers (New York-Maryland Province) — Boston College, Holy Trinity, Immaculate Conception and St. Mary's, Boston. 27 Fathers.
Marist Fathers (Brookland, Washington, D. C.)—Notre Dame des Victories, Boston; Notre Dame de Pitié, North Cambridge; St. Joseph's, Haverhill; St. Anne's, Lawrence. 13 Fathers.
Oblate Fathers (Lowell, Mass.)—Immaculate Conception, St. Joseph's, Sacred Heart, Lowell; Tewksbury Centre. 24 Fathers.
Fathers of the Congregation of Charles Borromeo—For Italian Emigrants.
Redemptorist Fathers (Baltimore Province)—Our Lady of Perpetual Help, Boston. 14 Fathers,
Brothers of Charity of St. Vincent de Paul (Montreal, Can.)—House of Angel Guardian, Boston. 25 Brothers
Brothers of Christian Schools (New York Province)—St. Marys, Lynn; Waltham. 11 Brothers.
Little Brothers of Mary ((Iberville, P. Q.)—Lawrence; St. Joseph's, Lowell. 19 Brothers.
Brothers of the Sacred Heart (Arthabaskaville, P. Q.)—St. Joseph's, Haverhill. 6 Brothers.
Xaverian Brothers (Baltimore, Md.)—Assumption, Most Holy Redeemer Schools, Boston; St. John's Normal College, Danvers; Lawrence; Somerville. 58 Brothers.

COMMUNITIES OF WOMEN.

Sisters of St. Ann (Lachine, P. Q.)—Marlboro, St. Mary's; Lynn, St. John Baptist.
Sisters of Assumption (Nicollet, P.Q.)—Sacred Heart, Brockton.
Discalced Carmelite Sisters—Boston.
Sisters of Charity (Convent Station, N. J.) — Newton; Blessed Sacrament, St. Joseph's and St. John's Schools, Roxbury; Salem.
Sisters of Charity (Grey Nuns) (Montreal)—Home for Working Girls, St. Joseph's Home, Boston; Holy Ghost Hospital, Cambridge; Protectory, Lawrence; School and Orphan Asylum, Salem.
Sisters of Charity of Nazareth (Nazareth, Ky.)—Brockton; Hyde Park; St. Peter's Orphan Asylum, Lowell; School and Home for Destitute Children, Newburyport.
Sisters of Charity (Emmittsburgh, Md.)—St. Vincent's Asylum, Carney Hospital, Home for destitute Catholic Children, St. Mary's Infant Asylum, Boston; Franklin; St. John's Hospital, Lowell.
Sisters of Charity (Halifax, N. S.)—St. Patrick's School, Roxbury; Wellesley Hills.
Sisters of the Holy Union of the Sacred Hearts (France)—Cambridge.
Sisters of St. Dominic (Springfield, Ky.)—St. Francis de Sales School, Boston; St. Michael's School, Lowell; Watertown; Waverly.
Sisters of St. Dominic (Jersey City, N. J.)—Lawrence.
Sisters of the III. Order of St. Francis (Philadelphia, Pa.) — St. Francis Orphan Asylum, Boston.
Sisters of St. Francis (Allegany, N. Y.)—St. Elizabeth's Hospital and Eye Infirmary, Home for Working Boys, Boston; St. Patrick's Home, Lowell.
Sisters of St. Francis (Rome)—St. Leonard's, Boston.
Sisters of the Good Shepherd (New York Province)—Boston.
Sister Servants of the Immaculate Heart of Mary (Quebec, P. Q.)—St. Anne's Schools, Lawrence.
Gray Nuns of the Cross (Ottawa, Ont) — Haverhill; St. Joseph's and Immaculate Conception Lowell.
Ladies of the Sacred Heart (Eastern Province)—Boston.
Missionary Sisters of the Sacred Heart (Rome).—Sacred Heart, Boston.

Sisters of St. Joseph—Motherhouse, Academy and Novitiate, Brighton; St. Thomas, Gate of Heaven School, Daly Industrial Home, Neponset, (Boston); Amesbury; Arlington; Cambridge; St. Pauls; Canton; Haverhill; Stoughton; St. Mary's (Charlestown).
Sisters of Mary (Lockport, N. Y.)—Sacred Heart, Lowell.
Sisters of Mercy (Manchester, N. H.)—Star of the Sea School, Boston; Gloucester.
Sisters of Notre Dame (Cincinnati, Ohio)—Notre Dame Academy (Berkeley st.), Notre Dame Academy (Roxbury), Cathedral, Assumption, Holy Trinity, St. Augustine's, Most Holy Redeemer, Sacred Heart, St. James', St. Mary's, SS. Peter and Paul's, St. Stephen's Schools, Boston; Assumption, Brookline; Cambridgeport; St. Lawrence O'Toole's and St. Mary's Schools, Lawrence; Academy and St. Patrick's School, Lowell; Lynn; Peabody; St. James', Salem; St. Joseph's, Somerville; Novitiate and Parochial School, Waltham; Woburn.
School Sisters of Notre Dame (Baltimore, Md.)—Our Lady of Perpetual Help School, Boston; St. Peter's, Cambridge; Malden.
Little Sisters of the Poor (Brooklyn, N. Y.)—Boston; Somerville.
Sisters of Providence (St. Marys of the Woods, Ind.)—Chelsea.
Sisters of the Holy Union of the Sacred Hearts — Cambridge.
Filles de Jesus—Waltham.

RECAPITULATION.

Archbishop	1
Bishop	1
Diocesan Priests	455
Priests of Religious Orders	107
Total	562
Churches with resident priest	172
Missions with Churches	54
Total Churches	226
Brothers (incl. novices and postulants	140
Religious Women (incl. novices and postulants)	1 567
Seminary for Diocesan Clergy	1
Students	75
Colleges and Academies for boys	3
Students	400
Normal School for Brothers	1
Academies for young ladies	8
Girls educated in higher branches	723
Parishes and Missions with Schools	76
Pupils	45 786
Orphan Asylums	6
Orphans	631
Infant Asylum	1
Inmates received during the year	571
School for Deaf Mutes	1
Pupils	40
Industrial and Reform Schools	4
Inmates	915
Total of young people under Cath. care	47 943
Hospitals	5
Inmates during the year	3 685
Out-patients	54 589
Homes	7
Inmates	826

Catholic Population, about.....700 000

ARCHDIOCESE OF CHICAGO

(*Archidioecesis Chicagiensis.*)

ESTABLISHED NOVEMBER 28, 1843. CREATED AN ARCHBISHOPRIC IN 1880.

Comprises Illinois north of the south line of Whiteside, Lee, De Kalb, Grundy, and Kankakee Counties.

Square Miles — 10,379.

MOST REVEREND

JAMES EDWARD QUIGLEY, D.D.

Archbishop of Chicago; cons. Bishop of Buffalo, February 24th, 1897; promoted to the Archbishopric of Chicago, Jan. 8th, 1903. Res., *623 N. State street. Chicago, Ill.*

RIGHT REVEREND PETER J. MULDOON, D.D., *Vicar-General.*

Titular Bishop of Tamassus; consecrated July 25th, 1901. Res., *953 W. 12th st. Boulevard, Chicago, Ill.*

RIGHT REVEREND ALEXANDER J. McGAVICK, D.D.,

Titular Bishop of Marcopolis; consecrated May 1st 1899. Res., *264 Oakwood Boulevard Chicago, Ill.*

Former Bishops—Right Rev. WM. QUARTER, D.D., cons. March 10, 1844; died April 10, 1848.—Right Rev. JAMES O. VANDEVELDE, D.D., cons. Feb. 11, 1849; transferred to Natchez July 29. 1853; died November 13, 1855.—Right Rev. ANTHONY O'REGAN, D.D., cons. July 25, 1854; transferred to Dora, June 25, 1858; died November, 1866.—Right Rev. JAMES DUGGAN, D.D., cons. Bishop of Antigone, and Coadjutor to the Archbishop of St. Louis, May 1, 1857; transferred to Chicago Jan. 21, 1859; removed in 1870 on account of infirm health.; died March 27th, 1899.—Right Rev. THOMAS FOLEY, D.D., Coadjutor-Bishop and Administrator of the diocese, cons. Bishop of Pergamus Feb. 27, 1870; died Feb. 19, 1879.—Most Rev. PATRICK A. FEEHAN, D.D., First Archbishop of Chicago; cons. Bishop of Nashville Nov. 1, 1865; promoted to Chicago Sept. 10, 1880; died July 12th, 1902.

Vicar-General—Right Rev. P. J. MULDOON, D.D. Res., *953 W. 12th st. Boulevard, Chicago, Ill.*

Chancellor—Very Rev. F. J. BARRY, V.G., (in spir.) Chancery office, *160 Cass st.*, open from nine A. M. to twelve M. every day except Sunday, where all applications for dispensations and diocesan letters must be sent *in writing.*

Archbishops Secretaries—Rev. AUGUSTINE MUELLER, J.C.D., Rev. E. S. KEOUGH, D.D. Res., *623 N. State street, Chicago, Ill.*

Irremovable Rectors—Right Rev. P. J. MULDOON, D.D., V.G., St. Charles; Right Rev. A. J McGAVICK, DD., Holy Angels; Rev. N. J. MOONEY, St. Columbkille's; Rev. THOS. F. GALLIGAN, St. Patrick's; Rev. B. WESTARP, St. Anthony's; Rev. HUGH McGUIRE St. James'; Rev. F. LANGE, St. Josaphats; Rev. M. O'SULLIVAN, St. Bridget's; Rev. J. J. FLAHERTY, St. James', Rockford; Rev. JOHN McCANN, Elgin; Rev. C. KALVELAGE, Freeport; Rev. EDW. GAVIN, Waukegan; Rev. H. P. SMYTH, Evanston.

Rural Deans—Rev. J. J. FLAHERTY, Rockford; Rev. P. W. DUNNE, Joliet; Rev. E. W. GAVIN, Waukegan; Rev. C. FOURNIER, C.S.V., Bourbonnais.

Diocesan Consultors—Very Rev. F. J. BARRY, Revs. M. J. FITZSIMMONS, HUGH McGUIRE, J. MOLITOR, F. LANGE, A. J. THIELE.

Examiners of the Clergy—Rev. M. J. DORNEY, L.L.D., *Chairman;* Rev. H. J. DUMBACH, S.J., *Secretary;* Revs. M. VAN DE LAAR, P. V. BYRNE, C.M., F. S. HENNEBERRY, J. M. DUNNE, Very Rev. F. J. BARRY, *Chancellor.*

Procurator Fiscalis—Rev. A. J. THIELE. Res., *247 Le Moyne st., Chicago, Ill.*

Defensor Matrimonii—Rev. P. J. TINAN. Res., *11,310 S. Park ave., Chicago, Ill.*

CLERGY, CHURCHES, MISSIONS AND SCHOOLS.

CITY OF CHICAGO.

CATHEDRAL OF THE HOLY NAME, N. State and Superior sts. Most Rev. Archbishop James Edward Quigley, D.D. Res., 623 N. State st. Rev. M. J. Fitzsimmons, rector; Very Rev. F. J. Barry, Chancellor; Revs. F. M. O'Brien, J. J. Code, Geo. T. McCarthy, D. L. McDonald, assistants. Res., 311 Superior st.
School—16 Sisters of Charity of B.V.M. (197 N. State st.) Sister M. Chionia, dir. Pupils, 800.
Chapel—County Jail.

ST. ADALBERT'S (Polish), W. 17th and Paulina sts., Revs. C. I. Gronkowski, L. Zuchola and F. G. Ostrowski. Res., 762 S. Paulina st.
School — 13 Sisters of the Holy Family of Nazareth. Sister M. Patricia, dir. Pupils, 1100

ST. AGATHA'S, Douglas boulev. and Kedzie ave., Revs. M. Bonfield, J. B. Stackable and D. O'Brien, Res., 1235 Douglas Boulevard.
School — 13 Sisters of Charity of the Blessed Virgin Mary (698 Kedzie ave.). Sister M. Floria, dir. Pupils, 532.

ST. AGNES', Washtenaw ave. and 39th st., Revs. N. J. Hitchcock, S. Luttrell, J. M. Doran, Res., 1980 39th st.
School—8 Sisters of Providence. (3827 Washtenaw ave.) Sister M. Agnita, supr. Boys, 150; girls, 160.

ST. AGNES' (Bohemian), Rev. F. Vanous. Res., Central Park ave. and 27th st.

ALL SAINTS, 25th pl. and Wallace st., Rev. J. C. Gillan, pastor; Revs. M. D. Hennessy, W. O'Shea. Res., 2542 Wallace st.
School — 12 Sisters of Mercy (25th Place and Wallace st.). Sister M. Hilda, dir. Pupils, 880.

ST. AILBE, 92nd and Washington Ave., Rev. J. A. Glennon, pastor. 9150 Washington ave.

ST. ALOYSIUS' (German), N. Claremont ave. and Le Moyne st., Revs. A. J. Thiele, C. Epstein, H. M. Franz. Res., 247 Le Moyne st.
Schools — 4 Brothers of Mary (N. Claremont ave.) Bro. George L. Ebert, dir. Pupils, 222.
9 Sisters of Christian Charity (LeMoyne and Davis sts.). Sister Attala, dir. Pupils, 431.
Chapel — Josephinum Academy.

ST. ALPHONSUS' (German), Southport and Wellington aves., Very Rev. N. L. Franzen, C.SS.R., superior and pastor; Revs. Joseph Essing, C.SS.R., John H. Schagemann, C.SS.R., Henry Weber, C.SS.R., George Thomas, C.SS.R., James Ott, C.SS.R., Peter M. Bregenzer, C.SS.R., J. Ott. C.SS.R. 3 lay brothers. Res., 931 Wellington ave.
School — 36 School Sisters of Notre Dame (649 Southport ave.) Sister M. Thomassina, dir. Pupils, 1830.

ST. AMBROSE, E. 47th st. and Ellis ave., Rev. Wm. Foley, pastor. Res., 267 E. 47th st.

ST. ANDREWS', Addison ave. and Paulina st., Revs. A. Croke, M. J. McGuire J. J. Healy. Res., 657 Addison st.
School — 14 Sisters of Providence. Sister M. Theodata, dir. Pupils, 507.

ST. ANNE'S, cor. Garfield Blvd. and Wentworth ave., Revs. P. M. Flannigan, Jas. O'Shea, J. R. Kearney and Dennis J. Tuohy. Res., 5521 Wentworth ave.
School — 15 Sisters of Mercy, 5 lay teachers (239 Garfield Boulevard). Sister M. Mercy, dir. Pupils, 800.

ANNUNCIATION B.V.M., Paulina st. and Wabansia ave., Rev. Hugh O'Gara McShane, LL.D., pastor; Rev. J. L. Kelly. Res., 829 N. Paulina st.
School — 13 Sisters of Charity of the Blessed Virgin Mary (250 Wabansia ave.). Sister M. Adelbert, dir. Pupils, 540.

ST. ANTHONY OF PADUA (German), S. Canal st. and 24th pl., Rev. B. Westarp, P.R., pastor; Rev. Nicholas J. Kremer, Rev. Francis J. Schildgen. Res., 2437 S. Canal st.
School — 11 School Sisters of Notre Dame (124 24th Place). Sister Raineria, dir. Pupils, 554.

ST. ANTHONY (Italian), 2459 Kensington ave., Rev. H. D'Andrea, pastor.

ASSUMPTION B.V.M. (Italian), Illinois, near Orleans st., Rev. P. Giangrandi, O.S.M., pastor; Rev. F. S. Angelucci, O.S.M., prior; Rev. G. Piccoli, O.S.M., Rev. A. McGinnis, O.S.M. 3 lay Brothers. Res., 64 Illinois st.
School—12 Missionary Sisters of the Sacred Heart (126 E. Erie st). Mother M. Redenta, dir. Pupils, 800.

ASSUMPTION (Croatian), 6001 S. Marshfield ave., Rev. I. Dolinac. Res., 6005 S. Marshfield ave.

ASSUMPTION B.V.M. (Polish), W. Pullman, 123d st. and Parnell ave., Rev. A. Koytek, pastor. Res., 12224 Emerald ave..
Mission — Chicago Heights, Ill.

ST. AUGUSTINE'S (German), Laflin and 51st sts., Rev. Benignus Schuetz, O.F.M., pastor; Revs. Franciscus Albers, O.F.M., Fulgentius Eich, O.F.M., Stephanus Scholz, O.F.M., Alexius Bender, O.F.M., assistants.
School — 22 Sisters of the Poor Handmaids of Jesus Christ (50th and Laflin sts). Sister M. Anna, dir. Boys, 574; girls, 596.
Chapels — Convent of the Sisters of Poor Handmaids of Jesus Christ, 50th and Laflin st. Convent of the Poor Clares, 53d and Laflin sts.

ST. ANN'S (Polish), N.W. cor. of S. Leavitt st. and 18th Place; Rev. C. Slominski, pastor; Rev. J. S. Pajkowski.
School — 5 Sisters of the Holy Family of Nazareth. Sister Victoria, dir. Boys, 178; Girls, 197.

ST. ATTRACTA'S, Grant Works, Ill., Rev. L. M. Meehan, pastor.

ST. BASIL'S, 5311 Ashland ave., Revs. Thos. E. Cox, W. D. O'Brien. Res. 1619 Garfield Boul

ST. BENEDICT'S, Irving Park Boulevard and N. Leavitt st., Rev. Jos. Zimmermann, pastor. Res., 2183 N. Leavitt Street.
School — 4 School Sisters of St. Francis. Sister Cecilia, dir. Pupils, 200.

ST. BERNARD'S, 66th st. and Stewart ave., Revs. Bernard P. Murray, J. E. Quille and M. A. Dorney. Res., 6560 Harvard ave.
School — 13 Ladies of Loreto (66th and Stewart boulevard). Mother M. Seraphina, dir. Pupils, 525.
Chapels — Sisters Chapel, 6541 Stewart Blvd.
Hotel Dieu, 6353 Harvard ave.

BLESSED SACRAMENT, 22nd st. and Central Park ave., Revs. J. M. Dunne, J. Byrnes, P. Traynor, H. M. Shea. Res., 993 Central Park ave.
School — 18 Sisters of Charity of the Blessed Virgin Mary (983 Central Park avenue). Sister M. Flocella, dir. Pupils, 850.

ST. BONIFACE'S (German), Noble and Cornell sts., Revs. A. Evers, L. M. Linden and Charles S. Nix. Res., 437 Noble st.
School — 20 Sisters of the III. Order of St. Francis (284 Cornell st.). Sister Gregory, dir. Pupils, 907.

ST. BRENDAN'S, 67th and Center aves., Revs. M. T. Macken, Francis Caraher and Thomas Small. Res., 6714 S. Centre ave.
School — 16 Dominican Sisters (1517 67th st.) Sister M. De Ricci, dir. Pupils, 750.
Chapel — Convent, 1517 W. 67th st.

ST. BRIDE'S, Rev. T. O'Sullivan, 7839 Bond ave.

ST. BRIDGET'S, Archer ave. and Church pl., Rev. M. O'Sullivan, P.R., pastor; Revs. J. Fitzgerald, Thomas Murphy and Jas. Grace. Res., 2928 Archer ave.
School - 23 Sisters of Charity of the Blessed Virgin Mary (2954 Archer ave.). Sister M. Romona, dir. Pupils, 1110.
Chapel — Convent of the Sisters of Charity B.V.M.

ST. CASIMIR'S (Polish), West 22nd and Whipple sts., Revs. Albert Furman and P. H. Pyterek. Res., 1524 W. 22nd st.
School — 7 School Sisters of the Resurrection of Christ, (Bloomington and Hermitage). Sister M. Marcellina, dir. Pupils 367.

ST. CATHARINE OF GENOA, 118th st. and Lowe ave., Rev. Wm. Lynch. Res., 11770 Lowe ave.

ST. CATHARINE OF SIENNA, Washington boul. and Park ave., Austin, Revs. L. A. Campbell Jonn S. Morris. Res., 5702 Washington boul.
School — St. Catherine's Academy. 6 Sisters of Mercy. Sister M. Joseph, dir. Boys, 150; girls 150.

ST. CECILIA'S, 45th and 5th ave., Revs. E. A. Kelly, D. E. Reilly, E. F. Rice and Thos. Burke. Res., 4515 Fifth ave.
School—12 Sisters of Mercy (45th st. and 5th ave). Sister M. Evangelist. Pupils, 700.

ST. CHARLES BORROMEO'S, W. 12th and Cypress sts., Rt. Rev. P. J. Muldoon, D.D., V.G.; Revs. Wm. L. Kearney, John B. Scanlan and Thos. F. Quinn. Res., 953 W. 12th st. Boul.
Schools — 24 Sisters of Charity of the Blessed Virgin Mary (91 Cypress st.). Sister M. Rosina, dir. Pupils, 1218.
St. Mary's High School for Girls. 12 Sisters of Charity, B.V.M., 74 Cypress st. Pupils, 140. Sister M. Crescentia, dir.

ST. CLARA'S (German), 64th st. and Woodlawn ave., Rev. F. Schikowski. Res., 450 East 64th st.
School — 4 School Sisters of St. Francis. Sister M. Emanuel, dir. Boys, 53, girls, 70.

ST. COLUMBA'S, 133rd st. and Green Bay ave., Rev. F. W. Chodniewicz. Res., Hegewisch P.O., Ill.

ST. COLUMBKILLE'S, N. Paulina st. and Grand ave., Rev. N. J. Mooney, P.R., pastor; Revs. Thos. J. McDevitt, Chas. O'Reilly and W. C. Burke. Res., 519 Grand ave.
Schools — For boys. 16 Sisters of Providence (184 N. Paulina st.). Sister Francis Borgia, dir. Pupils, 790.
For girls. 8 Sisters of Charity (190 N. Paulina st.). Sister Gertrude Sullivan, sister-servant. Pupils, 444.

CORPUS CHRISTI, Grand Boul and 49th st., Revs. F. S. Henneberry, D. Conway and J. Nawn. Res., 4900 Grand Boul.
School—5 Sisters of Mercy (4900 Evans ave.). Sister M. Theresa, dir. Pupils, 130.

ST. CYRIL'S, 64th st. and Star ave., Rev. C. J. Feehan, O.C.C., pastor; assisted by Fathers from the College.

SS. CYRILL AND METHODIUS, 50th st. and Hermitage ave., Rev. Thos. J. Bobal. Res., 5009 Hermitage ave.
School — 6 Sisters of the III. Order of St. Francis (5013 Hermitage ave.) Sister M. Hortulana, dir. Pupils, 291.

ST. DIONYSIUS' (German), Hawthorne, Rev. Chas. A. Erkenswick, pastor. Res., 29th st. and Linden ave.
School — 3 Sisters of the III. Order of St. Francis. Sister M. Blanche, dir. Pupils, 71.

ST. DOMINIC, Revs. E. M. Griffen and J. Fielding. Res., 121 Segewick st.
School - 16 Sisters of Charity B.V.M. Sister M. Casia, dir. Pupils, 837.

ST. ELIZABETH'S, 41st and Wabash ave., Revs. D. J. Riordan, Thos. Farrell, T. M. Kelly, F. P. Cannell, C. Cavanaugh. Res., 4049 Wabash ave.
High School—15 Sisters of Mercy (reside at Motherhouse). Sister M. Cyril, dir. Pupils, 650.

EPIPHANY, Rev. L. A. Erhard. Res., 2188 26th st. W.

ST. EDWARD'S, N. 44th and Sunnyside ave., Rev. J. J. Cregan, C.S.V., pastor; Res., 1305 W. Sunnyside ave.

ST. FINBARR'S, 639 South Harding ave., Revs. T. E. Judge, D. Tighe. Res., 637 S. Harding ave.
School — 7 Sisters of Mercy. Sister M. Margaret, dir. Pupils, 255.

ST. FRANCIS OF ASSISSIUM (German), W. 12th st. and Newberry ave., Revs. D. M. Thiele, John Otto. Res., 296 W. 12th st.
Schools — For boys. 3 Brothers of Mary (89 Newberry ave.) Brother Xavier, dir. Pupils, 177.
For girls. 5 Sisters of the III. Order of St. Francis (82 Newberry ave.). Sister M. Cleopha, dir. Pupils, 181.
Chapel — Convent of the Sisters of the Poor Handmaids of Jesus Christ, 52 Newberry st.

ST. FRANCIS DE SALES', Ewing Ave. and 102d st., Rev. J. P. Suerth. Res., 10209 Ewing ave., East Side Station, Chicago.
School—8 Sisters of the III. Order of St. Francis (10235 Ewing ave.) Sister M. Constance, dir. Pupils, 295.

ST. FRANCIS XAVIER'S (German), 299 Warsaw ave., Station G, Revs. E. T. Goldschmit and J. H. Friedrich. Res. 305 Warsaw ave.
School — 6 Sisters of the III. Order of St. Francis (301 Warsaw ave.). Sister M. Theodora, dir. Pupils, 342.

ST. FRANCIS XAVIER'S, La Grange, Rev. J. Bollmann. Res., 132 N. Spring Ave., La Grange, Ill.
Mission — Downers Grove, Ill.

ST. GABRIEL'S, 45th and Sherman sts., Rev. M. J. Dorney, LL.D., pastor; Revs. J. E. Madden, W. J. Ryan and J. Kinney. Res., 4500 Wallace st.
High School—15 Sisters of Mercy (4518 Wallace st.). Sister M. Philomena, dir. Pupils, 1050.

ST. GALL'S, Rev. M. J. Sullivan. Res., 52nd st. and Turner ave.

ST. GENEVIEVE'S, N. 50th st. and Hermitage ave, Rev. D. Luttrell. Res., 2860 Grand ave.

ST. GEORGE'S (German), Wentworth ave. near 39th st., Revs. J. Dettmer and O. Nabholtz. Res., 3924 Wentworth ave.
School—6 Sisters of St. Benedict (3908 Wentworth ave.). Sister M. Aloysia dir. Pupils, 250.

ST. GEORGE'S (Lithuanian), Rev. M. Krawczunas. Res., Auburn ave. and 32d place.
School — 5 Sisters of the Holy Family of Nazareth. Sister M. Ladislas, dir. Boys, 125; girls, 107.

ST. GEORGE'S (Croatian), cor. 96th st. and Ewing ave., South Chicago, Rev. John Kranjec, pastor. Res., 9713 Ewing ave.

ST. GREGORY, Rev. M. Klasen. Res., 764 Bryn Maur ave.
School—5 Sisters of Christian Charity, Sister Honoria, dir. Pupils, 137.

ST. HEDWIG'S, Webster and Hoyne aves., Revs. J. Piechowski, C.R., T. Szypkowski, C.R. P. Sheppe, C.R., and Stephen Dombkowski, C.R.
School — 9 Sisters of the Holy Family of Nazareth and 3 lay teachers (Webster ave. and Hedwig st.). Sister M. Patricia, dir. Pupils, 1100.

ST. HENRY'S, Ridge and Devon aves., Revs. F. Jos. Ruetershoff, and Francis Cichotzki Res., 3361 Ridge ave. (*Station Rogers Park*).
School—10 Sisters of the Poor Handmaids of Jesus Christ (448 Devon ave.) Sister M. Symphorosa, dir. Pupils, 375.

HOLY ANGELS, Oakwood boul., Right Rev. A. J. McGavick, D.D., P.R., Revs. J. E. McGavick, Michael S. Gilmartin, J. C. Welch, Bernard Heeney. Res. 264 Oakwood boul.
Schools — 14 Sisters of Mercy (286 Oakwood boulevard). Sister M. Sophia, dir. Pupils, 560.
Chapel — St. Joseph's Orphan Asylum.

HOLY CROSS, 65th and Jackson ave., Revs. D. D. Hishen, H. W. Wills and Francis E. Scanlan. Res., 679 East 65th st.
School — 14 Sisters of the Blessed Virgin Mary. Sister Rosaline. Pupils, 531.

HOLY CROSS (Lithuanian), 46th and Ashland ave., Rev. Alex Skrypko.

HOLY FAMILY, 413 W. 12th st., Rev. Henry Dumbach, S.J., rector; Rev. J. F. Neenan, S.J., pastor; Rev. J. F. X. Tehan, S.J., treasurer; Rev. C. Leib, S.J., Rev. E. Hanhauser, S.J., Rev. E. P. Coppinger, S.J., Rev. H Peters, S.J., Rev. H G. Wolters, S.J., Rev. F. Moeller, S.J., Rev. J. J. O'Meara, S.J., Rev. J. A. Gonser, S.J., Rev. J. J. Masterson, S.J., Rev. J. McGuire, S.J., Rev. J. M. Hogan, S.J., Rev. J. Hayes, S.J., Rev. T. E. Sherman, S.J., Rev. F. X. Shulack, S.J. Missionary among the Poles and Bohemians: Rev. J. R. Rosswinkel S.J., Rev. J. J. Donaher, S.J., Rev. M. I. Boarman, S.J., Rev. T. McKeogh, S.J.
Schools — Holy Family Parish—Rev. James J. Curran, S.J., principal. 44 Sisters.
Holy Family School, 462 S. Morgan st.—17 Sisters of Charity of the Blessed Virgin Mary. Sister M. Esther, dir. Pupils, 700.
Convent School, West Taylor and Lytle sts.—16 Religious of the Sacred Heart. Mother N. Murphy, dir. boys, 199; girls, 604.
St. Agnes' School, Morgan and 14th sts.—6 Sisters of Charity of the Blessed Virgin Mary, Sister M. Esther, dir. Pupils, 455.
St. Joseph's School, 13th and Loomis sts.—15 Sisters of Charity of the Blessed Virgin Mary. Sister M. Esther, dir. Pupils, 1006.
Epheta School for the Deaf (legal title), 409 S. May st. Chaplain and principal of boys department, Rev. F. Moeller, S.J. Principal of girls department, Margareth Cosgrove. Pupils, 63.
Chapels — Academy of the Sacred Heart, W. Taylor st.
Convent: Sisters of Charity of the Blessed Virgin Mary, 394 S. May st.
St. Joseph's Home for Working Girls, 409 S. May st.
Cook County Infirmary and Insane Asylum, Rev. H. Baselmans, S.J., chaplain.
Cook County Hospital, Rev. M. McNulty, S.J., chaplain.

HOLY GUARDIAN ANGEL (Italian), 178 Forquer st., Rev. E. M. Dunne, D.D., Revs. Pasquale Renzullo, C.PP.S., Eduardo Ricciardelli, C.PP.S.

HOLY GHOST (German), West Adams st. and 43d ave., Rev. W. G. Faber. Res., 2150 W. Adams st.
School — 2 Sisters of St. Agnes, 2144 W. Adams st. Sister M. Bernardine, dir. Pupils, 90.

HOLY ROSARY, 113th st. and South Park ave., Pullman, Revs. P. J. Tinan and J. A. Hemlock. Res., 11310 South Park ave.
School — 7 Sisters of Notre Dame. (11320 S. Park ave.). Sister M. Justa, dir. Pupils, 333.

HOLY ROSARY (Italian), Rev. N Pelosi, pastor. Res., 276 N. Western ave.

HOLY TRINITY (German), S. Lincoln and W. Taylor sts., Revs. B. Springmaier and T. G. Gross. Res., 445 S. Lincoln st.
School—8 Sisters of Christian Charity (835 W. Taylor st.). Sister Pacifica, dir. Pupils, 268

HOLY TRINITY (Polish), Rev. Casimir Sztuczko, C.S.C., pastor; Revs. B. Iwaszewski, C.S.C., A. E. Saulnier, C.S.C. Res., 540 Noble st.
Schools. — For boys. 3 Brothers of the Holy Cross. Brother Peter Claver, dir. Boys, 129.
13 Sisters of the Holy Family of Nazareth (reside at Motherhouse). Sister M. Rosalia, dir. Girls, 406; smaller boys, 371.

HUNGARIAN, 331 91st st., Rev. Francis Gross.

ST. HYACINTH'S (Polish), 826—846 W. George st., Rev. John A. Babski, C.R. Res., 846 W. George st., Chicago.
School — 5 Sisters of the Holy Family of Nazareth. Sister Albina, dir. Boys, 196; girls, 182.

IMMACULATE CONCEPTION B.V.M., N. Park ave. near Schiller st., Revs. Thomas P. Hodnett, P. A. Clancy, J. J. O'Meara and J. Hurley. Res., 497 N. Park ave.
School — 12 Sisters of the Third Order of St. Dominic (511 North Park ave.). Sister M. Edmund, dir. Pupils, 520.

IMMACULATE CONCEPTION B.V.M. (German), Bonfield and 31st sts., Revs. Peter Faber and A. J. Boecker. Res., 3111 Mosspratt st.
School — 7 School Sisters of St. Francis (907 31st st.). Sister M. Aloysia, dir. Boys, 214; girls, 221.

IMMACULATE CONCEPTION B.V.M. (Polish), 88th st. and Commercial ave., South Chicago. Revs. Francis M. Wojtalewicz, L. Grudzinski and F. Grzes. Res., Exchange ave., and 88th st.
School — 19 School Sisters of St. Francis (88th st. and Commercial ave.), South Chicago). Sister Basilia, dir. Boys, 505; girls, 525.

ST. ITA'S, Magnolia and Catalpa aves. (Edgewater), Rev. J. H. Crowe, rector. Res., 1138 Catalpa ave.
School—4 Sisters of Mercy (2532 Evanston ave.) Sister M. Athanasius, dir. Pupils, 90.

ST. JAMES', Wabash ave. and 29th st., Rev. Hugh McGuire, pastor; Revs. J. A. Quinn, Thos. F. Troy and J. E. Phelan. Res., 2942 Wabash ave.
High School—36 Sisters of Mercy (2912 Wabash ave.). Sister M. De Sales, dir. Pupils, 1690.
Chapels — St. Francis Xavier's Academy.
Little Sisters of the Poor. 25th st. and South Park ave.

ST. JARLATH'S, Hermitage ave. and W. Jackson boul., Revs. Thomas F. Cashman, J. T. Bennett, J. Malley. Res., 658 W. Jackson boul.
School—14 Sisters of the Third Order of St. Dominic (226 Hermitage ave.). Sister M. Leo, dir. Boys, 260; girls, 270.

ST. JEROME'S, Morse ave. and N. Paulina st., Rev. P. A. McLoughlin. Res., 769 Lunt ave.

ST. JOACHIM'S, 91st st. and Langley ave., Revs. W. S. Hennessy and T. R. Shewbridge. Res., 1797 91st st.

ST. JOHN THE BAPTIST (French), 50th Place and Peoria st., Revs. P. T. Gelinas and R. P. Pugny. Res., 1011 50th Place W.
School — 6 Sisters of the Holy Name of Jesus and Mary. Sister M. Catherine of Ricci, dir. Pupils, 230.

ST. JOHN THE BAPTIST (Syrian), Rev. J. Haddad, pastor. Res., 108 Sherman.

ST. JOHN CANTIUS (Polish), Carpenter st. and Chicago ave., Rev. Stanislaus Rogalski, C.R., rector; Revs. Vincent Rapacz, C.R., J. Szczypta, C.R., assistants. Res., 335 N. Carpenter st.
School — 22 School Sisters of Notre Dame (Front and Carpenter sts.). Sister M. Jadwiga, dir. Pupils, 1500.

ST. JOHN'S, 18th and S. Clark sts., Rev. J. M. Scanlan, pastor; Revs. D. H. Riordan and J. P. Doran. Res., 176 East 18th st.

ST. JOHN NEPOMUCENE'S (Bohemian), 25th st. and Princeton ave., Rev. Francis Bobal. Res. 426 East 25th st.
School—3 Sisters of St. Benedict (426 25th st.). Sister Irmina, dir. Pupils, 80.

ST. JOSEPH'S (German), Orleans and Hill sts., Very Rev. Theobald Mueller, O.S.B., Revs. Corbinian Gastbiehl, O.S.B., Ferdinand Hartung, O.S.B., Otto Kopf, O.S.B., Pius Blum, O.S.B. Res., 339 Orleans st.
School — 6 Sisters of St. Benedict (Franklin and Hill sts.) and 1 lay teacher. Pupils, 350.
Chapels — SS. Benedict and Scholastica Convent.
St. Francis House of Providence.
House of the Good Shepherd.

ST. JOSEPH'S (French), California ave. and 38th place, Revs. C. A. Poissant and L. Legris. Res., 3836 California ave.
School — 4 Sisters of St. Joseph. Sister Michael, dir. Pupils, 150.

ST. JOSEPH'S (Polish), 48th and Paulina sts., Rev. Michael C. Pyplatz, D.D., Revs. Alex L. Jung, F. J. Karabasz. Res., 4821 S. Paulina st.
School—12 Felician Sisters (4812 S. Paulina st.) Sister M. Pius, dir. Pupils, 920.

ST. JOSEPH'S (Lithuanian), Rev. W. V. Matulaitis. Res., 8812 Marquette st.

ST. JOSAPHAT'S (Polish), Belden and Southport aves.. Rev. F. Lange and S. Cholewinski. Res., 228 Southport ave.
School — 11 Sisters of the Holy Family of Nazareth (Belden ave. and Ward st.). Sister M. Euphemia, dir. Pupils, 900.

ST. KEVIN'S, Revs. D. J. Crimmins, M. Hanley. Res. 10513 Torrence ave.

ST. LAURENCE'S, 73d st. and Madison ave., Revs. S. Moloney, T. O'Shea and P. L. Kennedy. Res., 879 72nd st.
School — 10 Sisters of Charity of the Blessed Virgin Mary (910—73rd st.) Sister M. Delphine, dir. Pupils, 440.

ST. LEO'S, 78th st. and Emerald ave., Revs. P. A. L. Egan and T. A. O'Brien. Res., 7750 Emerald ave., Station P.

ST. LOUIS', Pullman, Rev. J. B. Bourassa. Res., 11709 State st.

ST. LUDMILA'S (Bohemian), 24th st. and Albany ave., Rev. M. Farnik, pastor. Res., 1125 Albany ave.
School — 8 Sisters of the III. Order of St. Francis (1545 W. 24th st.) Sister M. Eugenia, dir. Pupils, 540.

ST. LUKE'S, Oak Park, Revs. R. Dunne and F. J. Weber. Res., Lathrop and Lake sts., Oak Park.

ST. MALACHY'S, Walnut st. and Western ave., Revs. James F. Callaghan, D. Byrnes, T. V. Shannon, H. P. Coughlin. Res., 345 Walnut st.
School—12 Sisters of Mercy (residence at Motherhouse). Sister M. di Pazzi, dir. Pupils, 514.
Chapel — St. Patrick's Academy.

ST. MARGARET'S, 99th and Throop sts., Revs. Stewart P. McDonnell and Edward L. Dondanville. Res., 95th and Loomis sts.
School—4 School Sisters of Notre Dame. Sister M. Edwin, dir. Pupils, 251.
Chapel — Our Lady of the Sacred Heart.

SANCTA MARIA INCORONATA, Revs. R. Lorenzoni and M. Zamberini. Res., 16 Alexander st.

ST. MARK'S, Campbell ave. and Thomas st., Revs. T. A. Kearns and John P. McGuire. Res., 541 N. Campbell ave.

ST. MARTIN'S (German), 59th and Princeton ave., Revs. J. Schaefers, G. Eisenbacher. Res., 5842 Princeton ave.
School — 10 School Sisters of St. Francis (420 W. 59th st.). Sister M. Maria, dir. Pupils, 350.

ST. MARY'S, Wabash ave. and Eldridge court (congregation of the mission priests of St. Paul the Apostle), Rev. Peter J. O'Callaghan, C.S.P., superior and rector; Revs. Joseph Dufiy, C.S.P., James M. Gillis, C.S.P., Edward J. Mullaly, C.S P., Oliver A. Welch, C.S.P., Edward T. Mallon, C.S.P. Res., 490 Wabash ave.

ST. MARY'S, (Riverdale), Rev. Arthur A. Riss. Res., 137th Place and Indiana ave.
School — Lay teacher. Pupils, 42.

ST. MARY'S OF PERPETUAL HELP (Polish), 32nd st., between Morgan and Springer ave., Revs. S. Nawrocki, A. Nawrocki and E. A. Kowalewski. Res., 889 32nd st.
School — 19 Polish Sisters of St. Joseph, (889 W. 32d st.). Sister M. Casimira, dir. Pupils, 1375.

ST. MARY'S OF THE ANGELS (Polish), 935—939 N. Hermitage ave. Rev. Francis Gordon, C.R., Rev Francis Saborosz, C.R. Res., 922 926 N. Wood st.
School — 8 Sisters of the Resurrection. Sister Anna Strzelecka, dir. Boys, 337; girls, 277.

ST. MARY'S OF CZESTOCHOWA, Hawthorne, Rev. B. Czajkowski. Res., 30th st. and Linden ave.
School—4 Polish Sisters of St. Joseph. Sister M. Benigna, dir. Pupils, 195.

SANCTA MARIA ADDOLORATA (Italian), Grand Ave. and Peoria Street, Rev. Anthony D'Ercole, pastor.

ST. MARY'S OF THE LAKE, Sheridan Road and Edgecombe pl. Rev. J. J. Dennison, Rev. Joseph A. Casey. Res., 1381 Sheridan Road.

ST. MARY OF MOUNT CARMEL (Italian), 67th and Page sts. Rev. S. Cosimi, C.R.

ST. MATTHEW'S, Walnut and Francisco sts., Rev. J. F. Flood, Rev. P. Furlong. Res., 608 Walnut st., Station A.

ST. MATTHIAS', Ainslie and Western aves., Station X, Rev. F. A. Sixt. Res., 18 Ainslie ave.
School — 4 School Sisters of St. Francis. Sister Walburga, dir. Boys, 88; girls, 112.

ST. MAURITIUS', 36th st. and Hoyne ave., Rev. D. Konen. Res. 3601 Hoyne ave.
School — 4 School Sisters of St. Francis (cor. 36th and Hoyne ave.). Sister M. Charitas, dir. Pupils, 136.

ST. MEL'S, Washington boul. and 43d ave., Revs. P. J. McDonnell, J. B. Murray, J. McNamee and J. F. Ryan. Res., 159 S. 43rd ave.
School—18 Sisters of Providence. Sister M. Ernestine, dir. Pupils, 680.

ST. MICHAEL'S, Cleveland and Eugenie sts., Rev. N. Klein, C.SS.R., rector; Revs. Thos. Stadler, C.SS.R., H. Meurer, C.SS.R., J. Karicher, C.SS.R., John Muehlsiepen, C.SS.R., Alphons Hochard, C.SS.R., F. Kuhn, C.SS.R. 5 Lay Brothers. Res., 234 Cleveland ave.
Schools — For boys. 15 Brothers of Mary (212 Cleveland ave.). Bro. John Kautz, dir. Pupils, 970.
For girls. 23 School Sisters of Notre Dame (190 Hudson ave.). Sister Tolentina, dir. Pupils, 992.
Chapel — Convent of the Sisters of the Poor Handmaids of Jesus Christ, 212 Hudson ave.

ST. MICHAEL ARCHANGEL (Slovac), Rev. S. Pavolcik, 48th st. and Winchester ave.
School — 1 lay teacher. Pupils, 22.

ST. MICHAEL ARCHANGEL (Italian), W. 24th Place, near Western Ave., attended from Holy Guardian Angel Church.

ST. MICHAEL'S (Polish), 83d and Ontario aves., South Chicago, Revs. Paul P. Rhode, J. Zwierzchowski. Res., 8241 Bond ave.
School — 11 Sisters of the Holy Family of Nazareth (83d and Ontario aves.). Sister M Ludmilla, dir. Boys, 385; girls, 425.

ST. MICHAEL'S (Lithuanian), Wabansia ave. and Paulina st., Rev. W. Staszkiewicz.

ST. MONICA'S, 36th and Dearborn sts., attended from St. Elizabeth's.

NATIVITY OF OUR LORD, 37th and Union sts., Revs. Joseph M. Cartan, P. McGee, D. Lanagan and George C. Code. Res., 839 E. 37th st.
School — 20 Sisters of St. Joseph (3706 Lowe ave.). Sister M. Baptista, dir. Pupils, 1271.

ST. NICOLAS' (German), 113th Place and State st., Rev. Theodore Bonifas. Res., 11342 State st.
School — 4 School Sisters of St. Francis. Sister Benedicta, dir. Pupils, 185.

NOTRE DAME DE CHICAGO (French), Oregon ave. and Sibley st., Revs. Achille L. Bergeron, J. V. Lamarre and J. C. Fortin. Res., 15 Sibley st.
School — 13 Sisters of the Congregation of Notre Dame, 87 Oregon ave. Mother Eucher, dir. Pupils, 545.
Chapel — House of the Little Sisters of the Poor, Harrison and Throop sts.

OUR LADY OF THE ANGELS, N. Hamlin ave. and Iowa st., Rev. J. A. Hynes. Res., 429 N. Hamlin ave.
School—5 Sisters of Charity of B.V.M. Sister M. Louise, dir. Pupils, 320.

OUR LADY OF GOOD COUNSEL, Hermitage ave. and 35th st., Rev. P. R. Bulfin, pastor; Revs. P. L. Hassett, W. Quinlish. Res., 3528 Hermitage ave.
School—8 Sisters of St. Dominic (3506 Hermitage ave). Sister M. Joseph, dir. Pupils, 350.

OUR LADY OF GOOD COUNSEL (Bohemian), Rev. John Hynek. Res., 447 North Western ave.
School — 2 School Sisters of St. Francis from Milwaukee, Sister M. Rosa, dir. Boys, 45; girls, 50.
Mission — Cary, McHenry Co., St. John Nepomucene.

OUR LADY HELP OF CHRISTIANS, Iowa st. and N. 51st Court, Rev. Jos. P. O'Reilly. Res. 383 N. 51st ave.

OUR LADY OF LOURDES, Ravenswood, 2709 N. Ashland cor. Leland aves., Revs. F. N. Perry and H. Reade. Res., 2705 N. Ashland ave.
School—9 Sisters of Charity of B.V.M. Sister M. Charlotte, dir. Pupils, 360.

OUR LADY OF LOURDES (Bohemian), S. 42nd ave. and W. 15th st., Rev. J. C. Ocenasek. Res., 1443 S. 42d ave.
School — 2 Lay teachers (Crawford ave., near 16th st.). Pupils, 115.

OUR LADY OF MOUNT CARMEL, Wellington ave. and Bissell st., Revs. P. D. Gill, E. J. Fox and J. Hayden. Res., 859 Bissell st.
School — 9 Sisters of Mercy. Sister M. Xavier, dir. Address: 1632 Belmont ave. Boys, 100; girls, 200.
Chapels — Home for Incurables, Diversey st.
Mt. Carmel Academy.

OUR LADY OF PERPETUAL HELP, St. Louis ave. and West 13th place, Revs. Edward H. Kramer and H. F. Wolf. Res., 1505 W. 13th st.
School—7 Sisters of Providence (13th st. and St. Louis ave.) Sister M. Augusta, dir. Pupils, 211.

OUR LADY OF SORROWS, W. Jackson boul. and Albany ave.; Very Rev. H. Crevier, O.S.M., provincial; Rev. A. Quigley, O.S.M., prior and pastor; Revs. A. Bauman, O.S.M., S. Simonds, O.S.M., F. J. Sheahan, O.S.M., J. Mulherin, O.S.M., B. Maguire, O.S.M. and H. Wieczoreck, O.S.M. 3 lay Brothers. Res., 1432 W. Jackson Boul.
School — 29 Sisters of Providence (1400 W. Van Buren st.). Sister St. Louise, dir. Boys, 560; girls, 780.
Chapel — Academy of Our Lady of Providence.

ST. PATRICK'S, Adams and Desplaines sts., Rev. Th. F. Galligan, pastor; Revs. J. B. Crowe and T. H. Sheridan. Res., 135 W. Adams st.
Schools — For boys. 9 Brothers of the Christian Schools (135 S. Desplaines st.). Brother Joachim, dir. Pupils, 420.
For girls. 7 Sisters of Charity (145 W. Adams st.). Sister Gertrude Kerns, sister servant. Pupils, 303.

ST. PATRICK'S, South Chicago, Revs. M. Van de Laar, Wm. J. Kinsella and P. F. Shewbridge. Res., 9525 Commercial ave.
High School — 13 Sisters of Mercy (9517 Commercial ave.). Sister M. Borromeo, dir. Pupils, 570.

ST. PAUL'S (German), Hoyne ave. and W. 22nd place, Very Rev. Benno Staudigl, O.S.B., prior and pastor; Revs. Victor Mueller, O.S.B., Leonard Schlimm, O.S.B., Virgil Niesslein, O.S.B. Res., 226 West 22d place.
School—21 School Sisters of Notre Dame (221 W. 22nd Place). Sister M. Antonina, dir. Pupils, 750.
Chapel — Isolation City Hospital, Sisters of the Poor Handmaids of Jesus Christ.

ST. PETER'S (German), Clark and Polk sts., Rev. C. Banscheid, O.F.M., pastor; Revs. Paul Teroerde, O.F.M., Mauritius Baukholt, O.F.M., Eustace Niemoeller, O.F.M., Zacharias Ehlen, O.F.M. Res., 440 S. Clark st.
School — 5 School Sisters of Notre Dame. Sister Nivarda, dir. Pupils, 135.

SS. PETER AND PAUL'S (German), South Chicago, Rev. Geo. J. Blatter. Res., 331 91st st.
School — 5 Sisters of the III. Order of St. Francis (317 91st st.). Sister M. Clementine, dir. Pupils, 180.

SS. PETER AND PAUL'S (Polish), 37th st. and Ashland ave., Rev. M. Kotecki.
School—3 Felician Sisters. Sister M. Amelia, dir. Pupils, 190.

ST. PHILIP BEBIZI, Oak st. and Gault Court, attended by the Servite Fathers. 64 Illinois st.

ST. PHILOMENA'S (German), Cortland ave. and N. 41st Court, Revs. J. P. Schiffer and H. A. Hagen. Res., 1040 41st Court.
School — 8 School Sisters of St. Francis. Sister ——, dir. Pupils, 275.

ST. PIUS', Ashland ave. and W. 19th st., Revs. P. C. Conway, F. E. O'Bryan, J. J. Farrell. Res., 884 S. Ashland ave.
School — 24 Sisters of Charity of the Blessed Virgin Mary (892 Ashland ave.). Sister M. Annunciation, dir. Pupils, 1235.
Chapel — St. Pius, Leavitt and 24th sts.
School — 2 Sisters of Charity of the Blessed Virgin Mary (Leavitt st.) Pupils, 125.

PROVIDENCE OF GOD, Rev. E. Stefanowicz. 166 W. 18th st.
School — 6 Sisters of Nazareth. Sister Patricia, dir. Boys, 84; girls, 91.

PRESENTATION, Springfield ave. and Lexington st., Revs. J. J. Jennings, John J. Kearns and F. M. Haeden. Res., 305 S. Springfield ave.
School—11 Sisters of Charity B.V.M. Sister Mary Rose, dir. Pupils, 434.

ST. PROCOPIUS' (Bohemian), 18th and Alport sts., Very Rev. Procopius Neuzil, O.S.B., pastor; Revs. Wences aus Kocarnik, O.S.B., V. Havlovic, O.S.B., V. Kohlbeck, O.S.B., L. Gerl, O.S.B. and Joseph Chvatal, O.S.B., assistants. Res., 702 Alport st.
School — 21 Sisters of the III. Order of St. Francis (573 Centre Ave.) Sister Mary Stanislas, dir. Pupils, 1110.

ST. RAPHAEL'S, 60th and Justine sts., Rev. Joseph M. Schutte, pastor. Res., 6015 Justine st.
School — 5 Sisters of Christian Charity. (6021 Justine st.) Sister Alexis, dir. Pupils, 176.

ST. ROSE OF LIMA, Ashland ave. and 48th st., Revs. E. M. O'Donnell and Dennis Hayes. Res., 4745 Ashland ave.
School — 10 Sisters of Mercy, 4805 Marshfield ave. Sister M. Agnes, dir. Pupils, 594.

SACRED HEART, 19th and Johnson sts., Rev. Jas. D. Foley, S.J., rector; Revs. Hugh J. Erley, S.J., Jas. J. Corbley, S.J., and J. F. X. Hoeffer, S.J. and Edmund S. Murphy, S.J. Res. 49 W. 19th st. Revs. P. J. Mulconry, S.J., T. Livingstone, S.J. (Missionaries).
School — 20 Sisters of Charity of the Blessed Virgin Mary (230 W. 18th st.) Sister M. Isidore, dir. Pupils, 632.

SACRED HEART (German), 70th and May sts., Rev. E. Weber. Res. 7017 May st.
School—5 Sisters of the III. Order of St. Francis (70th and May sts.). Sister M. Ottilia, dir. Pupils, 210.

ST. SALOMEA'S, 118th st. and Indiana ave., Rev. F. J. Jagielski. Res., 11 816 Indiana ave.
School — 3 School Sisters of St. Francis. Sister M. Priscilla, supr. Pupils, 95.
Mission — Blue Island, St. Isidor's.

ST. STANISLAUS KOSTKA, Noble and Ingraham sts., res. 31 Ingraham st, Very Rev. David Fennessy, C.R., superior; Rev. John Kasprzycki, C.R., pastor; Revs. A. Spetz, C.R., John Kosinski, C.R., Joseph Gelinek, C.R., J. Ziemba, C.R., Felix Ladon, C.R., S. Siatka, C.R., Jos. Barzynski, C.R.
School—51 School Sisters of Notre Dame and 4 lay teachers (Noble and Bradley sts.) Sister Rogeria, supr. Boys, 1845; girls, 1868.

ST. STANISLAUS, Bishop and Martyr, 53rd Court and Belden ave., Rev. John Obyrtacz, C.R.
School—3 Sisters of III. Order of St. Francis, Sister Aloiza, supr. Pupils, 140.

ST. STEPHEN'S, W. Ohio and Sangamon sts., Revs. Dominic Egan and Jas. Corcoran. Res., 126 West Ohio st.
School — 7 Sisters of St. Joseph. Sister M. Michaella, dir. Boys, 93; girls, 107.

ST. STEPHEN'S (Slovenian and Croatian), West 22nd place and Lincoln st., Rev. L. Kroschowitz. Res., West 22nd place and Lincoln st.

ST. SYLVESTER'S, 895 N. Humboldt st., Revs. Michael O'Brien, M. F. Hallinan J. Healy. Res., 94 Palmer ave.
School—15 Sisters of Providence (77 N. Palmer ave.) Sister M. Margaret, supr. Pupils, 596.

ST. TERESA'S (German), cor. Center and Osgood sts., Revs. J. F. Kirsch and Wm. Dommermuth. Res., 103 Center st.
School — 9 Sisters of Christian Charity (59 Osgood st.). Sister Tharcisia, dir. Pupils, 439.

ST. THOMAS', 55th st. and Kimbark ave., Hyde Park, Revs. J. J. Carroll, T. J. Hurley and James J. Mullaly. Res., 5478 Kimbark ave.
School — 6 Sisters of the Third Order of St. Dominic (5468 Kimbark ave.). Sister M. Polycarp, dir. Pupils, 220.

ST. VERONICA, Rev. T. M. Burke. Res., 1707 N. Francisco st.
Chapel—Sisters Convent, 77 Palmer ave.

ST. VIATOR'S, Belmont and N. 40th ave., Rev. Jos. D. Laplante, C.S.V., Rev. T. J. McCormick, C.S.V., pastor; Rev. M. Lennartz, C.S.V.
School—4 Sisters of St. Joseph (reside at Orphanage). Sister Wilfred, dir. Pupils, 200.
Chapel — St. Joseph's Providence Orphan Asylum.

ST. VINCENT DE PAUL'S, Webster and Sheffield aves., Revs. P. V. Byrne, C.M., M. V. Richardson, C.M., and M. J. Carr, C.M. Res., 250 E. Webster ave.
Applications for Missions should be made to the pastor of the Church.
School — 17 Sisters of Charity of the Blessed Virgin Mary (182 Osgood st.). Sister Mary Edmunda, dir. Pupils, 650.
Chapels — St. Joseph's Hospital.
Little Sisters of the Poor.
Convent Sisters of Charity, B.V.M.

VISITATION, Garfield boulevard and Peoria st., Revs. D. F. McGuire, W. F. Cahill and M. J. McKenna. Res., 943 West Garfield Boulevard.
School — 25 Sisters of the Third Order of St. Dominic (53d and Morgan sts.). Sister M. Clare, dir. Pupils, 1260.

ST. VITUS', Paulina st. and West 18th place, Rev. Joseph Chvatal, O.S.B., pastor; Rev. Bartholomew Kvitek, O.S.B., ass't. Res., 829 S. Paulina st.
School—4 Sisters of St. Benedict (742 W. 18th Place). Mother M. Nepumacena, O.S.B., dir. Pupils, 300.

ST. WENCESLAS' (Bohemian), De Koven and Desplaines sts., Rev. Joseph Molitor. Res., 186 W. Taylor st.
School—5 Sisters of the III. Order of St. Francis (173 De Koven st.). Sister M. Apollonia, dir. Pupils, 234.

ST. WILLEBRORD'S, Pullman, Rev L. J. Broens (Premonstratentians). Res., 11 406 Curtis st

---

Chapels with Chaplains.

Chapel of St. John of God, Alexian Hospital, Racine and Belden aves. Rev. Paul Behrens, O.S.B.

Chapel of St. Elisabeth. St. Elisabeth's Hospital, Claremont ave. and Lemoyne st. Rev. Adolph Schott, C.PP.S.

Chapel of the German Orphan Asylum (*401 Devon ave., Station Y P.O.*), Rev. Peter A. Balzer.

Chapel of Our Lady of Mercy, Working Boys Home, 363 W. Jackson Boul.. Revs. D. S. A. Mahoney and S. O'Hara.

Home for the Aged, 5141 Prairie ave., attended by the Carmelite Fathers.

Chapel at St. Anthony of Padua Hospital, W. 19th st. and Douglas boul. Rev. George Fleisch, C.PP.S., chaplain.

Chapels with Resident Chaplains (continued).

Mercy Hospital, 2560 Calumet ave. Rev. S. J. Gates, chaplain.
Infant Asylum and Maternity Hospital, Superior st. and Lasalle ave., Rev. A. Mueller, J.C.D.
Chapel of Sisters of Good Shepherd, Orleans st., Rev. Richard Kraus, O.S.B.
Columbus Hospital. Missionary Sisters of the Sacred Heart, 145 Lake View ave. Rev. E. S. Keough, D.D., chaplain.
St. Ann's Sanitarium, Rev. L. Schirack, C.PP.S., chaplain.

OUTSIDE OF THE CITY OF CHICAGO.

Amboy, Lee Co., St. Patrick's, Rev. J. S. Gallagher.
Antioch; Lake Co., St. Peter's, Rev. J. P. Joyce.
Mission—Rosecrans, Lake Co., St. Patrick's.
Apple River, Jo Daviess Co., St. Joseph's, Rev. Thos. F. Leydon.
Station — Warren, Jo Daviess Co., St. Ann's.
Aurora, Kane Co., St. Mary's, Revs. D. O'Brien, Timothy D. Burke. Res., 238 Fox st.
School — 10 Sisters of Providence. Sister M. Joseph-Henry, dir. Pupils, 331.
St. Nicholas' (German), Revs. C. Schnückel, Alfred Heinzler and John Reuland, C.L.D., Res., 260 High st.
School — 9 School Sisters of St. Francis. Sister M. Remigia, dir. Boys, 229; girls, 233.
Chapel — St. Charles' Hospital.
Sacred Heart (French), Rev. E. J. Bourget, *pro tem.* Res., 91 N. State st.
School — 4 Sisters of the Congregation of Notre Dame. Sister M. Auberl, dir. Pupils, 95.
Annunciation B.V.M. (German), Rev. H. Bangen. R. D. R. No. 2.
School — 2 School Sisters of St. Francis. Sister M. Andrea, dir. Pupils, 87.
Holy Angels, Rev. F. L. Reynolds. Res., 3 S. Locust st.
St. Joseph's, Rev. J. F. Schmitt.
School — 6 School Sisters of St. Francis. Sister Isabella, dir. Boys, 140; girls, 160.
Batavia, Kane Co., Holy Cross, Rev. J. J. Darcy. Res., 95 Wilson st.
Mission — Elburn, Kane Co., St. Gall's.
Belvidere, Boone Co., St. James', Revs. C. J. O'Callaghan, D.D., and J. C. Murphy. Res., 514 Caswell st.
Blue Island, Cook Co., St. Benedict's, Revs. F. Rempe and W. Dettmer.
School — 7 School Sisters of Notre Dame. Sister M. Davidica, dir. Pupils, 294.
Mission — Mokena, Will Co., St. Mary's.
Bourbonnais, Kankakee Co., Maternity B.V.M., Very Rev. C. Fournier, C.S.V., R.D., rector; Rev. J. G. Vien, C.S.V. Very Rev. P. Beaudoin, C.S.V., retired.
Schools—2 Brothers of St. Viateur. Rev. Cyrille Fournier, C.S.V., dir. Boys, 66.
12 Sisters of the Congregation of Notre Dame. Sister Mary of Cenacle. Pupils, 220.
Chapel — Convent of Notre Dame.
Bradley, Kankakee Co., St. Joseph's, Rev. J. A. Milot, pastor.
Braidwood, Will Co., Immaculate Conception B.V.M., Rev. D. Spelman.
Missions— Essex, Kankakee Co., St. Lawrence O'Toole's.
Reddick, Kankakee Co., St. Mary's.
Buffalo Grove, Lake Co., Immaculate Conception B.V.M., Rev. Anthony Royer.
School — 1 Lay teacher. Pupils, 66.
Chicago Heights, Cook Co., St. Agnes', Rev. P. A. Byrne. Res., 1515 Chicago Road.
Coal City, Grundy Co., Assumption, Rev. J. Bowen.
Mission — Braceville, Grundy Co.
De Kalb, De Kalb Co., 4th and Pine st., St. Mary's, Rev. J. A. Solon. Res., 320 North st.
Des Plaines, Cook Co., St. Mary's, Rev. John Linden.
St. Mary's Training School, Feehanville.
Dixon, Lee Co., St. Patrick's, Peoria ave. and 7 st., Revs. Michael Foley and C. S. Monahan.
School — 7 Sisters of the III. Order of St. Dominic. Sister M. Vincentia, dir. Pupils, 300.
Downers Grove, Du Page Co., St. Mary's, Rev. L. T. Wyrzkowski.
School — 1 lay teacher. Pupils, 22.
Mission — Waukegan, Lake Co., Holy Cross (Polish).
East Dubuque, Jo Daviess Co., St. Mary's, Rev. P. Burke, pastor; Rev. P. J. Gallagher.
Elgin, Kane Co., St. Mary's, B.V.M., Revs. John McCann, J. Leddy. Res., 100 Gifford st
School — 11 Sisters of Charity, B.V.M., Sister M. Constance, dir. Pupils, 238.
St. Joseph's (German), Rev. Joseph Rhode. Res., 272 Division st.
School — 3 Sisters of the III. Order of St. Francis (268 Division st.). Mother M. Angela. Pupils, 83.
Chapel — St. Joseph's Hospital.
Elizabeth, Jo Daviess Co., Our Lady of Sorrows, Rev. F. P. Neumann, adm.
School — 2 School Sisters of St. Francis. Sister Columba, dir. Boys, 18; girls, 20.
Missions— Hanover, Jo Daviess Co., Holy Face.
Scales Mound, Jo Daviess Co., Holy Trinity.
Elmhurst, Du Page Co., Immaculate Conception, Rev. J. Zilla.
School — 4 Sisters of St. Agnes (Fond du Lac). Sister Agnes, dir. Pupils, 60.

Evanston, Cook Co., St. Mary's, Revs. H. P. Smyth, Thomas Egan and P. J. Hennessy. Res., 1026 Lake st.
School — 13 Sisters of the III. Order of St. Dominic. Sister Borromeo, dir. Boys, 197; girls, 203.
Visitation Academy (Ridge ave., near Simpson). 15 teachers. Sister M. Stanislaus Scott, supr. Pupils, 45.
St. Nicholas', Revs. P. L. Biermann and L. J. Maiworm. Res., 806 Ridge ave.
School—4 Sisters of St. Agnes (Ridge ave.) Sister Corona, dir. Boys, 105; girls, 115.
Chapel — St. Francis Hospital, 365 Ridge ave.
Fort Sheridan, U. S. Army Post, Rev. ————, *miss. ap.*, chaplain.
Franklin Park, Cook County, St. Gertrude's, Rev. M. Krug.
Freeport, Stephenson Co., St. Mary's, Revs. D. Croke and R. J. Murphy.
School — 6 Sisters of the Third Order of St. Dominic. Sister Seraphica, dir. Pupils, 300.
St. Joseph's (German), Revs. C. Kalvelage and J. K. Nilles. Res., 209 Williams st.
School — 9 Sisters of the III. Order of St. Francis (112 Pleasant st). Sister M. Eleanora, dir. Pupils, 303.
St. Francis' Hospital, Rev. A. Baumgarten, chaplain.
Fulton, Whiteside Co., Immaculate Conception B.V.M., Rev. J. L. Moloney.
Mission — Coffeys Corner, Whiteside Co.
Galena, Jo Daviess Co., St. Michael's, Rev. J. E. Shannahan.
School —5 Sisters of the III. Order of St. Dominic. Sister M. Xavier, dir. Pupils, 125.
Station — Vinegar Hill, Jo Daviess Co.
St. Mary's (German), Rev. Wm. Bally.
School — 3 School Sisters of St. Francis. Sister M. Albertina, dir. Pupils, 88.
Goodrich, Kanakee Co., Sacred Heart, Rev. J. Meyer.
Mission — Pilot, Kankakee Co., SS. Peter and Paul's.
School — 1 teacher. Pupils, 25.
Hampshire, Kane Co., St. Charles Borromeo's, Rev. C. J. Huth.
Harmon, Lee Co., St. Flannan's, Rev. Timothy Ryan.
Hartland, McHenry Co., St. Patrick's, Rev. J. J. Greene.
Harvard, McHenry Co., St. Joseph's, Revs. Ambrose Goulet, jr. and P. Gildea.
Harvey, Ascension, 153rd st. and Myrtle ave. Rev. J. B. Feeley, pastor. Res., 15234 Myrtle ave.
Highland Park, Lake Co., Immaculate Conception, Revs. John J. Morrissey, F. S. Porcella. Res., 315 Laurel ave.
Huntley, McHenry Co., St. Mary's, Rev. P. J. Gormley.
Mission — Gilbert, Kane Co., St. Mary's.
Irwin, Kankakee Co., St. James', Rev. J. C. Simard.
Johnsburg, McHenry Co., St. John the Baptist's (German), Rev. H. Mehring.
School — 6 Sisters of Precious Blood. Sister M. Raymunda, dir. Boys, 70; girls, 80.
Joliet, Will Co., St. Patrick's, Revs. P. W. Dunne, R.D. and Thos. B. O'Brien. Res., 105 S. Broadway.
School — 5 Ladies of Loretto. Sister Georgina, dir. Boys, 120; girls, 160.
St. Mary's, Revs. W. J. McNamee, M. J. Kiely and J. Foley. Res., 217 N. Ottawa st
School — 12 Ladies of Loretto. Sister M. Radagonda, dir. Boys, 249; girls, 240.
St. John the Baptist (German), Rev. Polycarp Rhode, O.F.M., rector; Very Rev. Michael Richardt, O.F.M., Revs. Sebastian Cebulla, O.F.M., Fidelis Kaercher, O.F.M., Dominicus Florian, O.F.M., Jerome Hellhake, O.F.M. Res., 504 Hickory st.
School — 9 Sisters of the III. Order of St. Francis and 1 lay teacher (220 Plainfield ave.). Sister M. Augustine, dir. Pupils, 620.
Chapels — Motherhouse of the Sisters of St. Francis.
St. Joseph's Hospital.
Penitentiary.
Sacred Heart, S. Ottawa st., Revs. C. P. Foster and M. J. Fennessy. Res., 727 S. Ottawa st.
School — 4 Ladies of Loretto. Sister M. Concilio, dir. Pupils, 208.
Mission - Manhattan, Will Co., St. Joseph's.
St. Joseph's (Slovenian), Revs. Francis Sustersic, A. Sojar. Res. 812 N. Chicago st.
School — 5 Sisters of the III. Order of St. Francis (809 N. Scott st.). Sister M. Linus, dir. Pupils 300.
St. Anthony, (Italian), Rev. Jos. Tonello. Res. Scott and Van Buren sts.
Holy Cross (Polish), Rev. A. S. Olszewski. Res., 201 Elizabeth st.
School — 4 Sisters of the III. Order of St. Francis. Sister M. Charitas, dir. Pupils, 210.
St. Cyril and Methodius, Rev. Paul Hermann. Res., 704 Landau Ave.
Kankakee, Kankakee Co., St. Rose's (French), 5th ave. and Merchant st., Revs. A. D. Granger, W. H. Granger. Res., 78 Merchant st.
Schools—For boys. 4 Teachers. Sister M. Arcadius, dir. Pupils, 201.
For girls. 14 Sisters of Notre Dame. Sister M. Arcadius, supr. Pupils, 302.
Chapels — St. Joseph's Seminary, 4th ave. and Merchant st.
Emergency Hospital, 5th ave. and Merchant st.
Immaculate Conception B. V. M. (German), Washington ave. and Oak st., Rev. C. A. Danz, Res., 318 Washington ave.

Kankakee, Kankakee Co. (continued).
School—3 Sisters of St. Benedict. Sister M. Scholastica, dir. Res., 322 Washington ave. Pupils, 60.
St. Patrick's, Indiana ave. and Hickory st., Rev. J. P. Aylward, pastor. Res., 168 Indiana ave.
Mission — Eastern Illinois Hospital.
St. Stanislaus B. M., (Polish), Dearborn and 1st st., Rev. Francis Nowacki, rector. Res., 504 Dearborn ave.
School — 1 lay teacher. Boys, 22; girls, 18.
Kinsman, Grundy Co., Sacred Heart, Rev. J. P. Greene.
Mission — Verona, Grundy Co., St. Joseph's.
Lake Forest, Lake Co., St. Mary's, Revs. E. O'Reilly and J. P. Cannell.
Mission — Lake Forest, St. Patrick's.
Station — Shields.
Chapel — Academy of the Sacred Heart.
Lakeside, Cook Co., Sacred Heart, Rev. F. J. Haarth.
School—4 Sisters of the III Order of St. Francis. Sister M. Callista, dir. Pupils, 84.
Lemont, Cook Co., St. Patrick's, State and Illinois sts., Revs. P. P. O'Dwyer and Thos. Smith. Res., 3 Illinois st.
School—4 Sisters of the Third Order of St. Dominic. Sister M. Dominica, dir. Pupils, 83.
St. Alphonsus' (German), State and Custer sts., Rev. F. M. Bay.
School—3 Sisters of St. Agnes. Sister Hyacintha, dir. Boys, 56; girls, 50.
SS. Cyrillus and Methodius (Polish), Sobieski st., Rev. C. Kozlowski.
School—3 Felician Sisters. Sister M. Calixta, dir. Pupils, 210.
Lena, Stephenson Co., St. Joseph's, Rev. J. C. Gieseler.
Mission — New Dublin (*Lena P.O.*), Stephenson Co., St. Mary's.
Libertyville, Lake Co., St. Peter and Paul's, Rev. P. J. Scanlan.
School — 9 Sisters of Mercy. Sister Gabriel, dir. Pupils, 70.
Lockport, Will Co., St. Denis', Rev. J. J. McGovern, D.D. Res. 1214 Hamilton st.
School—7 Sisters of Providence. Sister Urban, dir. Pupils, 201.
St. Joseph's (German), Rev. Geo. Rathz.
School—2 Franciscan Sisters of the Sacred Heart. Sister M. Aloysia, dir. Boys, 31; girls, 31.
Mission — Goodings Grove.
McHenry, McHenry Co., St. Patrick's, Rev. P. M. O'Neill.
Mission — Richmond, McHenry Co., St. Joseph's.
St. Mary's (German), Rev. Matthias W. Barth.
School—3 School Sisters of St. Francis. Sister M. Josepha, O.S.F., dir. Pupils, 85.
Manteno, Kankakee Co., St. Joseph's, Rev. O. R. Bourdeau, pastor.
Maple Park, Kane Co., St. Mary's, Rev. F. J. Hartman.
School—1 lay teacher. Pupils, 23.
Mission — Virgil, St. Peter's.
Marengo, McHenry Co., St. Patrick's, Rev. F. B. Swanson.
Maytown (*Amboy PO.*), Lee Co., St. Patrick's, Rev. J. Kilkenny.
Mission — East Maytown, Lee Co., St. Michael's.
Station — Sandy Hill, Lee Co.
Melrose Park, Cook Co., Sacred Heart, Rev. F. Burelbach.
School—4 Poor Handmaids of Jesus Christ. Sister M. Pionia, dir. Pupils, 88.
Our Lady of Mount Carmel (Italian), Rev. A. Petillo, pastor.
Menominee, Jo Daviess Co., Nativity B.V.M. (German), Revs. P. Halbmaier, C. F. Mertens.
School—2 School Sisters of St. Francis. Sister Patrick, dir. Pupils, 97.
Minooka, Grundy Co., St. Mary's, Rev. Joseph McMahon.
Momence, Kankakee Co., St. Patrick's, Rev. A. L. Labrie.
Morris, Grundy Co., Immaculate Conception B.V.M., Rev. W. J. G. Meehan.
School—2 Sisters of the Holy Cross (from St. Angela's Academy). Pupils, 100.
Chapel — St. Angela's Academy.
Morrison, Whiteside Co., Rev. M. A. Bruton.
Naperville, Du Page Co., SS. Peter and Paul's (German), Rev. Aug. Wenker. Res., 101 Front st.
School — 5 School Sisters of St. Francis. Sister Ignatia, dir. Pupils, 160.
Niles Centre, Cook Co., St. Peter's (German), Rev. B. J. Schuette.
School—4 School Sisters of St. Francis. Sister M. Angelica, dir. Boys, 74; girls, 66.
North Chicago, Lake Co., Holy Family, Rev. J. S. Finn.
Holy Rosary, Rev. J. G. Jendrejek.
Norwood Park, Cook Co., Immaculate Conception, Very Rev. A. Phelan, C.P., rector.
Oregon, Ogle Co., St. Mary's, Rev. A. J. Burns, rector.
Missions— Byron, Ogle Co., St. Mary's.
Forreston, Ogle Co.
Polo, Ogle Co., St. Mary's.
Pecatonica, Winnebago Co., St. Mary's, Rev. Michael Cotter.
Missions— Durand, Winnebago Co., St. Mary's.
Irish Grove (*Davis P.O.*), Stephenson Co., St. Patrick's.
Seward, Winnebago Co., St. Thomas of Canterbury's.
Purington, Cook Co., Sacred Heart, Rev. Louis Demers, pastor
Mission — Alsip.

Posen (*Blue Island P.O.*), St. Stanislaus', Rev. L. Szczygiel.
Riverside, Cook Co., St. Mary's, Revs. Jos. F. Lamb, Wm. J. Donoghue.
Mission — Summit, Ill., St. Joseph's.
Rochelle, Ogle Co., St. Patrick's, Revs. Thos. Finn and L. A. O'Sullivan.
Mission — Lee Station, Lee Co., St. James'.
Rockefeller, Lake Co., St. Mary's, Rev. G. G. Thiele.
School — 3 Sisters of St. Francis of Assisi. Sister M. Bartholomea, dir. Pupils, 48.
Rockford, Winnebago Co., St. James', Revs. J. J. Flaherty, R.D., and F. P. Murphy. Res., 428 N. 2nd st.
School—4 Sisters of the Third Order of St. Dominic. Sister M. Louis, dir. Pupils, 210.
St. Mary's, Winnebago and Elm sts., Revs. P. A. McMahon, P. Burke and J. O'Donoghue. Res., 517 Elm st.
St. Anne, Kankakee Co., St. Anne's, Rev. Z. P. Berard.
School — 6 Sisters of Notre Dame. Sister St. Margurite, dir. Pupils, 143.
St. Charles', Kane Co., St. Patrick's, Rev. M. Stack.
St. George's, Kankakee Co., St. George's, Rev. A. J. Tardif, C.S.V.
School — 5 Sisters of St Joseph. Sister Gabriel, dir. Pupils, 79.
Station — Sumner, Kankakee Co.
Sag Bridge, Cook Co., St. James', Rev. P. J. Rosch.
Mission — Palos, Cook Co., Sacred Heart.
Savanna, Carroll Co., St. John the Baptist, Rev. F. J. Antl.
School — 3 Sisters of St. Francis, M.C. Sister Carola, dir. Pupils, 102.
Shannon, Carroll Co., St. Wendelin's, Rev. Anthony B. Bueter.
Shermerville, Cook Co., Holy Ghost, Rev. Francis de Lange, S.V.D.
School — 2 Sisters of the Holy Ghost. Sister Leonarda, dir. Pupils, 60.
Chapel—St. Joseph's Technical School.
Somonauk, De Kalb Co., St. John the Baptist, Rev. P. J. Weber.
Missions—Bristol, Kendall Co., St. Patrick's.
Plano, Kendall Co., St. Mary's.
South Wilmington, Grundy Co., Rev. L. Donna, pastor.
Steger, Cook Co., St. Liborius, Rev. Anthony Berger, pastor.
Missions - Strassburg, Shelby Co., St. James'.
Richton, Cook Co., St. Anna's.
Sterling, Whiteside Co., St. Mary's, Rev. J. J. Bennett. Res., 401 Fifth ave.
Sacred Heart (German), Rev. H. M. Fegers. Res., 704 First ave.
School — 3 Sisters of the III. Order of St. Francis, M.C. Sister M. Gabriel, dir. Pupils, 97.
Stockton, Jo Daviess Co., Holy Cross, Rev. S. Wolfgarten.
Mission — Plum River, Jo Daviess Co., St. Patrick's.
Sublette, Lee Co., St. Mary's, Rev. H. J. Hauser.
School — 2 School Sisters of St. Francis. Sister M. Hugolina, dir. Pupils, 40.
Sycamore, St. Mary's, Rev. H. G. Van Pelt. Res., 281 Waterman st.
Spring Grove, McHenry Co., St. Peter's, Rev. C. Duerr.
School— 1 teacher. Pupils, 34.
Tampico, Whiteside Co., St. Mary's, Rev. L. X. Dufour.
Volo, Lake Co., St. Peter's, Rev. Jos. Rempe.
School—2 Sisters of St. Francis, M.C., Sister Frances, dir. Pupils, 65.
Wauconda, Lake Co., Transfiguration, Rev. S. F. Woulfe, pastor.
Mission — Fox Lake, St. Mary of the Lake.
Waukegan, Lake Co., St. Bartholomeo (Lithuanian), Rev. C. Ambrozaitis. Res., 8th and Lincoln sts.
School — 1 lay teacher. Pupils, 30.
Immaculate Conception B.V.M., Rev. E. W. Gavin, R.D.
School — 6 Sisters of the Third Order of St. Dominic. Sister Mary Regina, dir. Boys, 104; girls, 96.
St. Joseph's (German), Rev. W. F. Verhalen. Res., 313 McKinley ave.
School — 3 School Sisters of St. Francis. Sister M. Hilaria, O.S.F., dir. Boys, 25; girls, 47.
Church of the Mother of God (Slovenian), Rev. J. Plevnik, pastor.
West Brooklyn, Lee Co., St. Joseph's, Rev. A. H. Leising.
West Chicago, Du Page Co., St. Mary's, Revs. J. P. Dore and D. E. McGrath. Res., Oakwood ave. and York st.
West Hammond, St. Andrew's (Polish Church), Revs. B. Nowakowski and F. Grezes, (*Hammond, Ind. P.O.*).
School — 6 Sisters of St. Francis. Sister Stanislava, dir. Pupils, 350.
Wheaton, Du Page Co., St. Michael's, Rev. W. de la Porte.
School — 3 School Sisters of St. Francis. Sister Carolina, dir. Boys, 37; girls, 38.
Wilmette, Cook Co., St. Joseph's, Lake and Ridge aves., Revs. W. Netstraeter and M. A. Welter. Res., 1767 Lake ave.
School — 6 School Sisters of St. Francis. Sister M. Bernadette, dir. Boys, 168; girls, 135.
St. ————, Rev. E. Byrnes.
Wilmington, Will Co., St. Rose's, Revs. Th. F. O'Gara and J. J. Clancy.
Mission — Wilton Center, Will Co., St. Patrick's.

Winfield, Du Page Co., St. John the Baptist, Rev. J. Wiederhold.
School— 3 School Sisters of St. Francis. Sister M. Hildegard, dir. Pupils, 70.
Woodstock, M'Henry Co., St. Mary's, Rev. Henry Quinn.
Missions— Barrington, Lake Co., St. Ann's.
Crystal Lake, McHenry Co., St. Thomas'.

Retired: Rev. C. Venn and L. Lightner, D.D.

Priests absent with leave: Revs. C. Becker, Thos. Lynch, J. F. Walsh, F. Jedlicka, J. R. McGrath, J. Schramm, J. Diekman, P. J. O'Connor, Wm. Goebels, A. Goulet, sr., J. Harrington, Jos. Wanner, T. Kearney, Fr. Barth, J. A. Ryan, J. Kruszka and Jas. A. Dunn.

Rev. James D. O'Neill, St. Mary's Seminary, Baltimore, Md.; Rev. J. W. Melody, Catholic University, Washington, D. C.

Studying in Rome: Revs. D. J. Dunne, F. A. Purcell, T. F. Walsh, J. Gaffney, E. F Hoban.

Studying in Germany: Revs. Albert Lohmann, E. W. Berthold, A. J. Wolfgarten and V. Brummer.

Diocesan Director of the League of the Sacred Heart. Rev. T. E. Sherman, S.J. 413 W. 12th st., Chicago.

INSTITUTIONS IN CHARGE OF RELIGIOUS ORDERS.

ORDERS OF MEN.

CHICAGO. *St. Ignatius' College*, 413 West 12th st. — Rev. Henry J. Dumbach, S.J., (pres.); Rev. Francis B. Cassilly, S.J., (vice-pres.); Mr. Roland J. Kenny, S.J., (pref. of discipline); Rev. John L. Mathery, S.J., (minister); Rev. Adrian F. Van Hulst, S.J., (chaplain); Rev. J. F. X. Tehan, S.J., (treasurer); Rev. Edward J. Gleeson, S.J., (prof. of philosophy); Rev. Richard D. Slevin, S.J., (prof. of rhetoric); Mr. Joseph Wilczewski, S.J., (prof. of physics and special science); Rev. John B. Goesse (prof. of chemistry and mathematics); Rev. William F. Robison, S.J., (prof. of poetry); Rev. Joseph F. Hill, S.J., (prof. of humanities); Mr. Isaac Bosset, S.J., (prof. of humanities); Mr. Otto J. Kuhnmuench, S.J., (prof. of 1st academic); Rev. William H. Trentmann, S.J., (prof. of 1st special class); Mr. Mark A. Cain, S.J., (prof. 1st special class); Rev. John B. De Shryver, S.J., (prof. of 2nd special class); Mr. Patrick J. Phillips, S.J., (prof. of 2nd special class); Mr. Joseph P. Fenoughty, S.J., (prof. of 2nd academic); Mr. Michael J. Hoferer, S.J., (prof. of 2nd acdaemic); Mr. John A. De Vilbiss, S.J., (prof. of 3rd academic); Mr. William J. Leahy, S.J., (prof. of 3rd academic); Rev. John E. Copus, S.J., (prof. of English); Mr. Clement F. Martin, S.J., (ass't. prof. of studies); Bro. Francis M. Widera, S.J., Bro. John M. Corry, S.J., Bro. Joseph Meier, S.J., Bro. Thomas Kelly, S.J., Bro. Thomas Waldron, S.J., Bro. Thomas M. Mulkerins, S.J, Bro. Joseph Hurley, S.J. 12 secular teachers. 583 students.

St. Vincent's College, 250 E. Webster ave. — Very Rev. P. V. Byrne, C.M., (pres and prof. of christian doctrine); Rev. M. V. Richardson, C.M., (prof. of Spanish); Rev. M. J. Carr, C.M., (treasurer); Rev. A. A. Malloy, C.M., (prefect of studies); Rev. J. L. O'Regan, C.M., (prof. of junior class); Rev. J. M. Feely, C.M., Ph.D., S.T.D., (prof. of philosophy; Rev. Ed. F. Park, C.M., (prefect of discipline and prof. of 1st and 2nd commercial); Rev. J. M. Murray, C.M., (prof. of the senior class); Rev. J. A. Nuelle, C.M., (prof. of the senior class); Rev. F. J. Remler, C.M., (prof. of the sophomore class); Rev. P. P. Finney, C.M., (prof. of the freshman class); Rev. Ed. V. Flynn, C.M., (prof. of 1st academic); Rev. John McWilliams, C.M., (prof. of 3rd academic); Rev. Wm. P. Ponet, C.M., (prof. of second academic). Students, 203.

St. Procopius' Abbey of the order of St. Benedict, 702 Alport st.—Rt. Rev. Nepomucene Jaeger, O.S.B., (Abbot), Very Rev. Procopius Neuzil, O.S.B., (prior and pastor), Rev. Wences'aus Kocarnik, O.S.B., (assistant pastor), Rev. Valerian Havlovic, O.S.B., (ass't. pastor), Rev. Valentine Kohlbeck, O.S.B., (assistant pastor and responsible editor of the daily "Narod", semi-weekly "Katolik" and weekly "Pritel Ditek"), Rev. Leonard Gerl, O.S.B., (assistant pastor), Revs. Anastasius Rebec, O.S.B., Wenceslaus Kočarnik, O.S.B., (assistant pastors).—*St. Procopius College* in connection with the Abbey furnishes instruction for two Latin Classes. Scholars, 37. Advanced Scholars are sent to St. Benedict College, Atchison, Kan.

St. Joseph's Priory, 339 Orleans st.—Very Rev. Theobald Mueller, O.S.B., prior. 5 Fathers and 3 LayBrothers.

St. Stanislaus College. Cor. W. Division and Holt sts.—Conducted by the Fathers of the Resurrection. Rev. John Kruszynski, C.R. (president); Rev. W. Lapala, C.R. (vice-pres.); Board of Trustees: Very Rev. John Kasprzycki, C.R., Revs A. Spetz, C.R., John Piechowski, C.R.; Professors: Messrs. A. Schaedler, A.M., D. W. Coffey, M.D., G. E. Clarkson, A.B., St. Kolanowski, A.B., Jas. E. Barry, B.L., B. Golaszewski, S.A. Warzynski, A.B. Students, 160.

Monastery of Our Lady of Sorrows, 1432 Jackon Boul. — Servite Fathers. 175 members. Very Rev. H. Crevier, O.S.M., (provincial); Rev. A. Quigley, O.S.M., (prior); Revs. A. Baumann, O.S.M., S. Simonds, O.S.M., J. Mulherin, O.S.M., J. Sheahan, O. S. M., B. Maguire, O.S.M., H Wieczoreck, O S.M. 3 Lay Brothers.

St. Augustine's Monastery of Franciscan Fathers, cor. Laflin and 51st st. Rev. P. Benignus Schuetz, O.F.M., (guardian); Rev. Franciscus Albers, O.F.M., Rev. Fulgentius Eich

CHICAGO. (Continued).

O.F.M. (vicar); Rev. Stephanus Scholz, O.F.M. (lector); Rev. Daniel Finkenhoefer, O.F.M., Rev. Titus Hugger, O.F.M. (missionarys), Rev. Alexius Bender, O.F.M., Didymus Storff, O.F.M. 11 Clerics; 5 Lay Brothers.

St. Viator's Normal Institute, Belmont and 40th ave. N. — Novitiate, Juniorate and Scholasticate of the Clerics of St. Viator in the United States, conducted by the Clerics of St. Viator. 3 Priests, 7 Brothers, 20 Novices and Juvenists. 200 pupils. The Institution has Theological, Philosophical, Scientific and Preparatory courses. Rev. T. J. McCormick, C.S.V., director; Rev. J. D. Laplanie, C.S.V., Master of Novices.

De La Salle Institute, 35th st. and Wabash ave. — 19 Brothers of the Christian Schools. Brother Baldwin, pres., Brother Nicholas-John, vice-pres. 350 boys. This Institute is a select boarding and day school for young men and boys.

Alexian Hospital and Monastery of the Cellites or Alexian Brothers, Racine and Belden aves. — Provincial-Motherhouse and Novitiate of the order for the United States. There are in this province 90 professed Brothers, 12 Novices and 6 Postulants. Brother Bernard Kleppel (provincial), Brother Alexius Jansen (master of novices), Brother Jodocus Schiffer (supr. of the Hospital). Patients during the year, 2821. Rev. Paul Behrens, O.S.B., chaplain.

St. Cyril's Priory and College, 6413 Star Ave., Woodlawn.—Rev. Cyril C. Kehoe, O.C.C., (prior and president); Rev. C. J. Feehan, O.C.C. (procurator); Rev. Chrysostom J. Anderson, O.C.C. (vice-president and professor of chemistry and physics); Rev. Hilary J. Doswald, O.C.C., (prefect of discipline, prof. of Greek and Latin); Rev. Eneas B. Goodwin, Ph.D., (Greek); Rev. Stephan McDonald, O.C.C., (Eng. Literature); Rev. Lawrence Diether, O.C.C. (philosophy and history); Rev. Peter Kramer, O.C.C., (Latin and history); Rev. Fidelis Paulding, O.C.C., (1st Academic); Rev. Xavier Tynan, O.C.C., (Elementary); Rev. Thos. O'Neill, O.C.C., (2nd Commercial); Rev. Sylverius Quigley, O.C.C., (Preparatory); Rev. Aloysius Reilly, O.C.C., (Eng. Literature); Rev. Augustine Van der Schans, (2nd Academic and mathematics); Rev. Leo McCann, O.C.C., (elocution and mathematics); Mr. L. M. Somers, (Commercial). 13 Scholastics; 5 Lay Brothers; Students, 225.

Novitiate of the Province of the Immaculate Heart of Mary, 5335 Jefferson ave. Carmelite Fathers. Rev. A. J. Smits, O.C.C., master of novices. Novices, 12; brothers, 2.

Retreat of the Immaculate Conception, Norwood Park. Monastery of the Passionist Fathers. Very Rev. Albert Phelan, C.P., superior; Rev. Edmund Hill, vice-rector; Revs. Isidore Dwyer, C.P., Cyprian McGarvey, C.P., Alexis Cunneen, C.P., Sebastian Ochsenreiter, C.P.

BOURBONNAIS. *St. Viateur's College.*—Commercial, Classical, Scientific, Philosophical, Theological and Special Courses in English and modern languages, Instrumental and vocal music and a military training.—Very Rev. M. J. Marsile, C.S.V., (pres. and prof. of belles lettres); Rev. J. F. Ryan, C.S.V., (vice-pres., treasurer and prof. of Greek); Rt. Rev. Mgr. G. M. Legris, D.D. (prof. of moral theology and church history); Rev. J. E. Laberge, D.D., (prof. of dogmatic theology, cannon law, liturgy and sacred eloquence); Rev. E. L. Rivard, C.S.V., D.D., Ph. D., (director of seminarians, prof. of philosophy, history of philosophy and literary criticism); Rev. W. J. Bergin, C.S.V., A.M., (prefect of discipline and prof. of Latin, Balmes, Brownson and philosophy of history); Rev. P. J. O'Mahoney, C.S.V., A.M., (prof. of trigonometry evidences of religion and rhetoric); Rev. J. G. Vien, C.S.V., (prof. of French). Brothers: J. L. Lequin, C.S.V., A.M., M.S., (prof. of calculus); J. C. Leduc, C.S.V., (prof. of book-keeping, commercial law and correspondence); A. N. St. Aubin, C.S.V., (prof. of christian doctrine, book-keeping, commercial law and correspondence); J. E. Lynch, C.S.V., (prof. of elocution, grammar, christian doctrine and history); L. J. Goulette, C.S.V., (prof. of instrumental music and director of choir); J. J. Boudreau, C.S.V., (ass't. prefect of discipline, prof. of arithmetic and French); T. J. Rice, C.S.V. (ass't. prefect of discipline, prof. of penmanship and arithmetic); J. D. Kirley, C.S.V., (ass't. prefect of discipline, prof. of Latin, grammar, reading and spelling); P. F. Brown, C.S.V., (ass't. prefect of discipline, prof. of history, geography and ceremonies); M. J. Breen, C.S.V., (prof. of elocution, Latin and rhetoric); W. J. Suprenant, C.S.V., (prof. of elocution, Latin, French, vocal and instrumental music); J. T. Quirk, C.S.V., (prof. of algebra, history and geography); J. B. Dube, (ass't treasurer and prof. of physical geography); W. J. Clifford, C.S.V., (prof. of elocution, christian doctrine, Latin, arithmetic, book-keeping, commercial law, correspondence, reading and spelling); L. Moisant, C.S.V., (prof. of christian doctrine and history); G. P. Mulvaney, C.S.V., (prof. of geometry, elocution, reading and spelling); L. Camp au, C.S.V., (prof. of christian doctrine, history, arithmetic, geography, reading and spelling). C. T. Morel, M.D., M.S., (house physician and prof. of sciences); Mr. G. Martineau, (prof. of violin and director of band and orchestra); Col. W. J. Maher, (prof. of military tactics). Pupils, 250.

Board of Trustees—Very Rev. C. Fournier, C.S.V. (pres.), Very Rev. M. J. Marsile, C.S.V., (vice-pres.), Rev. J. F. Ryan, C.S.V., (treasurer), Rev. E. L. Rivard, C.S.V., D.D., (secretary).

St. Patrick's Commercial College, 135 S. Desplaines st.—Brothers of the Christian Schools. Brother Joakim, dir. Pupils, ——

FEEHANVILLE (Desplaines P.O.). *St. Mary's Training School for Boys.* — 18 Brothers of the Christian Schools. Brother Hermes (director). Pupils, 349.

LISLE, Dupage Co. *St. Procopius College.*—Classical and Commercial courses. Rev. Ildephonse Wittmann, O.S.B., director; Revs. Cyrillus Zenisek, O.S.B., Vonesius Method, O.S.B., and Brothers Aloysius Heclik, O.S.B. and Anthony Nouza, O.SB., professors. Pupils, 52.

SHERMERVILLE, Cook Co. *St. Joseph's Technical School for Boys.*—Rev. J. Peil, S.V.D., supr.; Revs. John Hoenderop, S.V.D., Francis de Lange, S.V.D. A. Heick, S.V.D., H. Richarz, S.V.D., A Burgmer, S.V.D., F. Van Oudenhoveh, S.V.D., A. Oehlerer, S.V.D., F. Reichelt, S.V.D. 39 brothers in charge of the different trade shops. 6 Postulants, Pupils, 160.

ORDERS OF WOMEN.

CHICAGO *St. Francis Xavier's Convent of Our Lady of Mercy and Academy*, 4928 Evans ave.—Motherhouse and Novitiate of the Sisters of Mercy in the South Division of the City. Mother M. de Sales Ryan, supr. The Community numbers: 276 Professed, 26 Novices, 9 Postulants. Pupils in Academy, 398.

Mercy Hospital, 2560 Calumet ave.—40 Sisters of Mercy. Sister M. Raphael, local supr. Patients admitted for one year, 2557; 75 pupils in Training School for Nurses. Sister M. Anthony, dir. Rev. S. J. Gates, chaplain.

Mercy Home, 2834 Wabash ave.—70 Sisters of Mercy. Home for women of good character. Mother M. Gabriel, supr. Inmates, about 110.

St. Patrick's Convent and Academy of the Sisters of Mercy, Motherhouse, Oakley and Park aves. In Community: 64 Sisters; 9 Novices; 5 Postulants. Mother Mary-Joseph Sheehan, supr. Pupils, 340. The following are the schools taught from this Motherhouse: St. Malachy's, St. Finbar's, Mt. Carmel Academy, St. Catharine's Academy, St. Sylvester's School.

Our Lady of Mt. Carmel Academy, 1632 Belmont ave.—9 Sisters of Mercy. Sister M. Xavier, supr. Pupils, 300.

Academy of the Ladies of Loreto, 6541 Stewart ave.—17 Ladies of Loreto. Mother Seraphina, dir. Pupils, 550.

Seminary of the Sacred Heart, 485 W. Taylor st.—Ladies of the Sacred Heart. 31 Choir Religious, 20 Lay Sisters. Mother Charlotte Lewis, supr. Pupils, 90.

Academy of the Sacred Heart, N. Clark st. and Diversey blvd.—Ladies of the Sacred Heart. 28 Religious. Madame M. Vernier, supr.

Academy of the Sisters of the Holy Family of Nazareth, 130 West Division st.—12 Sisters. Mother M. Stanislas, supr. Pupils, 203.

Motherhouse and Novitiate of the Holy Family of Nazareth, 258 W. Division st.—3 Sisters, 33 Novices and 10 Postulants. Sister Lucyl a, supr. Rev. U. Martel, chaplain.

St. Mary of Nazareth Hospital, 545 N. Leavitt st.—25 Sisters of the Holy Family of Nazareth. Sister M. Donata, dir. 150 Patients. Rev. E. R. Rejnert, chaplain.

The Josephinum Academy, 800 N. Oakley ave. — A boarding and day-school for young ladies, embracing both an academical and industrial course. 28 Sisters of Christian Charity. Sister Attala, supr. Pupils, 160.

Academy of Our Lady of Providence, 1400 W. Van Buren st. — 15 Sisters of Providence. Sister St. Louise, supr. Pupils, 157.

Academy of Our Lady, 95th and Throop sts., Longwood.—51 School Sisters of Notre Dame. Sister M. Seraphica, supr. Pupils, 304.

Convent and Academy of SS. Benedict and Scholastica, Mother-house, 333 Orleans st. — Mother M. Suitberta Vollmer, O.S.B., supr. 31 Sisters. Pupils in Academy, 105.

Benedictine Convent of the Sacred Heart (Bohemian), 742 W. 18th place. Founded 1895.—Rev. Mother Nepomucena Jaeger, O.S.B., prioress. 27 Sisters, 3 postulants, 4 teachers. Pupils, 250.

St. Catherine's Academy, 333 S. Central ave.—5 Sisters of Mercy. Sister M. Joseph, supr. Pupils, 200.

Monastery of Poor Clares, 53d and Laflin sts. — Rev. Mother Mary Joseph, abbess Professed Sisters, 18; Novices, 2; Postulants, 3; Professed Lay Sisters, 6.

Convent of the Maternal Heart, 4124 Indiana ave.—14 Sisters of the Little Company of Mary, trained for the care of the sick in their own homes. Sister M. Patrick, supr. The Motherhouse is in Rome, Italy. The Novitiate Houses are in Rome and Nottingham, England. Branch Houses are in Florence, Limerick and Sydney.

St. Elizabeth's Hospital, Claremont ave. and Le Moyne st.—36 Sisters of the Poor Handmaids of Jesus Christ. Sister M. Polycarp, supr. Rev. P. Adolph Schott, C.PP.S., chaplain. Patients, 1560. The Sisters nurse the sick in their homes.

Municipal Isolation Hospital, Lawndale ave. and 35th st.—7 Sisters of the Poor Handmaids of Jesus Christ. Sister M. Ermelinda, supr. Attended from St. Paul's Church. Patients, 378, during year.

Hotel Dieu, 64th st. and Harvard ave.—7 Hospital Sisters of St. Joseph. Mother M. Hopkins, supr. Res., 6353 Harvard ave.

Convent of the Sisters of the Poor Handmaids of Jesus Christ, 212 Hudson ave. — 11 Sisters. Sister M. Bartholomea, supr. Kindergarten, 140 pupils. The Sisters nurse the sick in their homes. Patients, 125.

Convent of the Sisters of the Poor Handmaids of Jesus Christ, 52 Newberry ave.—8 Sisters. Sister Eulogia, supr. The Sisters nurse the sick in their homes. Patients, 108.

St. Mary's High School (72 Cypress st).—14 Sisters of Charity of the Blessed Virgin Mary. Sister Mary Crescentia, dir. Pupils, 250.

CHICAGO. (continued).

Guardian Angel Orphan Asylum (German), 401 Devon ave., Station Y. — 29 Sisters of the Poor Handmaids of Jesus Christ. Sister Mary Bertina, supr. 726 Orphans. Rev. P. A. Balzer, chaplain. 6 teachers.

St. Anne's Sanitarium (for the treatment of Tuberculosis only), 49th ave. and Thomas st. Founded 1903.—20 Sisters of the Poor Handmaids of Jesus Christ. Ven. Sister M. Hermine, supr. Patients, 188. Rev. Lawrence Schirack, C.PP.S., chaplain.

Home for the Aged, 5148 Prairie ave.—16 Little Sisters of the Poor. Sister Rose, supr. Rev. A. Goulet, sr., chaplain. Inmates, 145.

Home for the Aged, Harrison and Throop sts.—17 Little Sisters of the Poor; 2 Postulants. Sister Septimie, supr. Inmates, 215.

Home for the Aged and Convent of the Little Sisters of the Poor, Provincial House for the West, Fullerton and Sheffield aves. Legal title: "Little Sisters of the Poor of Chicago, Ill".—18 Little Sisters of the Poor. 2 Postulants. Mother Melanie, provincial; Sister Clotilda, supr. Inmates, 200.

Convent of the Good Shepherd, Orleans and Hill sts.—36 Sisters of the Good Shepherd. Mother Mary of the Five Wounds, Benny superior. Inmates: 69 Sister Magdalens, 163 Penitents, 105 Preservation Class.

Chicago Industrial School for Girls, 49th st. and Prairie ave.—Conducted by Sisters of the Good Shepherd. Mother Mary Annunciation, supr. 18 Sisters. 200 girls. (Dependent children).

St. Joseph's Providence Orphan Asylum, for boys only, N. 40th and Belmont aves.—Founded 1889.—16 Sisters of St. Joseph. (St. Louis). Sister F. Xavier, supr. 260 boys.

St. Joseph's Orphan Asylum, No. 3 35th st.—13 Sisters of St. Joseph. Mother M. Joseph, supr. 200 girls. 3 teachers; Pupils 200.

St. Joseph's Hospital, Garfield ave. and Burling st.—26 Sisters of Charity of St. Vincent de Paul. Sister Cephas Byrnes, sister servant. Patients during the year, 1078. 4087 persons treated in free dispensary. 56 pupils in Training School for Nurses.

St. Margaret's Convent, 335 91st st. — Poor Sisters of St. Francis. Sister Richardis, supr. 4 Sisters of St. Francis.—The Sisters go out into the city to nurse the sick in their homes.

St. Vincent's Infant Asylum and Maternity Hospital, 191 LaSalle ave., cor. Superior st.—16 Sisters of Charity. Sister M. Julia, sister-servant. Average number of children, 250; during the year, 850; Patients, 150.—Kindergarten, 75 pupils. 2 teachers. Rev. A. Mueller, J.C.D., chaplain. Connected with the Asylum is *Training School for Nursery Maids.*

Franciscan Sisters House of Providence, Orleans and Elm sts.—A Home for ladies with or without employment. 15 Sisters. Sister M. Emilie, supr. Chapel attended by Benedictine Fathers from St. Joseph's Church. 115 inmates.

Hospital of St. Anthony de Padua, West 19th st. and Douglas boul.—Franciscan Sisters of the Sacred Heart. Sister M. Lioba, supr. 34 Sisters. 75 inmates. 863 Patients admitted during the year. Rev. Geo. Fleisch, C.PP.S., chaplain.

St. Joseph's Home, 409 S. May st. — 200 Inmates, 15 Ladies in charge. Margaret Cosgrove, directress.

St. Vincent's Academy, 182 Osgood st.—20 Sisters of Charity, B.V.M. Sister M. Edmunda, supr. Pupils, 762.

St. Vincent's Orphan Asylum and St. Joseph's Home, Hamlin and Schubert aves.—16 Sisters of the III. Order of St Francis, 9 Novices and 11 Candidates (Polish, under the protection of St. Cunegunde). Sister Anna, supr. 80 Orphans, 51 old crippled people.

St Elizabeth Day Nursery, Blackhawk and Ashland aves.—Sisters of the III. Order of St. Francis (Polish). Sister M. Augustina, supr. Pupils, 15.

Columbus Hospital, Lake View ave. and Deming place.—Missionary Sisters of the Sacred Heart of Jesus. Mother Dominica, supr, Patients, 50.

AURORA. *St. Charles Hospital*, N. 4th and Spring sts.—20 Franciscan Sisters of the Sacred Heart. Sister M. Victorine, supr. Patients, 45—50. Chapel attended from St. Nicholas Church.

St. Mary's Convent.—12 Sisters of Providence. Sister M. Beatrice, supr. Pupils, 400.

BELVIDERE. *St. Joseph's Hospital*. Founded 1901.—Motherhouse and Novitiate of the Sisters of St. Joseph of Belvidere. 8 Sisters. Mother Josephine, superior. Patients, 10.

BOURBONNAIS. *Notre Dame Academy*. — 12 Sisters of the Congregation of Notre Dame. Sister Mary of Cenacle, supr. 230 boarders.

Sister-Servants of the Holy Heart of Mary. — The Sisters have charge of the household department at St. Viateur's College. 7 Sisters. Sister M. Ligouri, supr.

ELGIN. *St. Joseph's Hospital*.—8 Franciscan Sisters of the Sacred Heart. Sister M. Bridget, supr. Patients, 11. Chapel attended from St. Joseph's Church.

St. Mary's Academy.—Sisters Charity B.V.M. Pupils, 150.

EVANSTON. *Convent and Academy of the Visitation*, Ridge ave.—15 Sisters of the Visitation. Mother Mary Stanislaus Scott, dir. Pupils, 80.

St. Francis Hospital, 365 Ridge ave.—8 Poor Sisters of St. Francis. Sister Henrica, supr. Patients, 20.

FREEPORT. *St. Francis' Hospital*. Founded 1900.—22 Franciscan Sisters of the Sacred Heart. 1 Novice. Sister M. Ida, supr. Patients, 80—90.

St. Vincent's Orphan Asylum.—4 Sisters of St. Francis, Sister M. Ottilia, supr. Orphans, 18.

JOLIET. *Convent of the Sisters of the III. Order St. Francis of Mary Immaculate*. (Legal Title: "The Community of the III. Order of St. Francis of Joliet").—Motherhouse and

JOLIET. (continued).
Novitiate, 220 Plainfield ave. Mother M. Alexandra Munch, supr. of Community; Sister M. Vincent Hunk, local-supr. In Community: 245 Sisters, 28 Novices, 5 Postulants; Aspirants, 12; in Motherhouse: 52 Sisters; 11 Novices; 5 Postulants; Aspirants, 12.
Guardian Angel Home for Children, 117 Buell ave. — 7 Sisters of the III. Order of St. Francis, Mother M. Lucia, supr. Inmates, 71. The children attend the parish Schools.
St. Joseph's Hospital, 426 N. Broadway, Motherhouse and Novitiate of the Franciscan Sisters of the Sacred Heart. Mother M. Anastasia, supr. of Community. In Community: 256 Sisters, 28 Novices, 12 Postulants; in Motherhouse: 49 Sisters, 23 Novices, Patients, 80—90; during the year 1100. Sister M. Hyacintha, supr. of Hospital.
St. Mary's Academy, 309 Ottawa st. Founded 1880 from Loretto Abbey, Toronto.—25 Ladies of Loreto. Mother Catharine, supr. Pupils, 170.
KANKAKEE. *St. Joseph's Seminary.* — Sisters of the Congregation of Notre Dame. Sister Ste. Zephyrina, supr. Sisters, 14. Pupils, 302.
Emergency Hospital, Merchant st. Founded 1897.—12 Sister-Servants of the Sacred Heart of Mary. Mother M. Mathilda, Patients during year, 150.
LIBERTYVILLE. *St. Mary's Academy.*—Summer Home of Sisters of Mercy belonging to St. Xavier's Academy, Chicago. 9 Sisters of Mercy. Sister M. Daniel, dir. Pupils: Boarders, 35; Day-Scholars, 35.
LISLE, *St. Joseph's Bohemian Orphanage.*—6 Sisters of St. Benedict. Sister M. Ludmila, O.S.B., supr. Orphans, 30. Chaplains, Benedictine Fathers.
LA GRANGE. Brainard and Ogden Avenues. *St. Joseph's Sisterhood.*—Motherhouse of the Sisters of the Congregation of St Joseph. Mother Mary Alexine of Jesus, supr. Professed Sisters. 12; Novices, 18; Postulants, 5. Connected herewith are:
1st. *Novitiate of Our Lady of Lourdes.*—Sisters of St. Joseph.
2nd *Scholasticate of St. Stanislaus.*—The curriculum embraces the academic, classical, normal and commercial courses, music, drawing, painting, etc., etc. For members of the Congregation only.
3rd *Nazareth Academy.*—Select Boarding and Day School for young ladies, with a Preparatory Department and Kindergarten for little girls Boarders, 68; day-scholars, 16.
MORRIS. *St. Angela's Academy.* Founded 1857; Chartered 1869.—17 Sisters of the Holy Cross. Sister M. Jerome, sister-supr. Pupils boarding, 48.
ROCKFORD. *St. Anthonius Hospital.* Founded 1899. — Conducted by 12 Sisters of the III. Order of St. Francis. Sister M. Clara, directress. Patients, 381.
ST. ANN. *St. Ann's Academy.*—5 Sisters of the Congregation of Notre Dame. Sister St. Margaret, supr. Boys, 38; girls, 70.
SHERMERVILLE. *St. Anne's Home for the Aged.*—32 Sister-Servants of the Holy Ghost; 2 Novices. Sister M. Leonarda, supr. Inmates, 42.

INSTITUTION IN SECULAR CHARGE.

CHICAGO. *Mission of Our Lady of Mercy*, a refuge for homeless working boys, newsboys and waifs, 363 W. Jackson boul.—Rev. D. S. A. Mahoney, director. Rev. S. O'Hara. 150 boys (average).

RELIGIOUS COMMUNITIES IN DIOCESE.

COMMUNITIES OF MEN.

Benedictine Fathers (St. Procopius Abbey)—Abbey, Bohemian College, St. Procopius', St. Vitus', Chicago.
Benedictine Fathers (St. Vincent's Abbey)—St. Joseph's Priory, Chicago; Blue Island, Steger.
Carmelite Fathers (Niagara Falls, Ont.)—College, Chicago.
Franciscan Fathers (St. Louis Province)—St. Augustine's, St. Peter's, Chicago; Joliet.
Fathers of the Holy Cross (Notre Dame, Ind.)—Holy Trinity Church, Chicago.
Jesuit Fathers (Missouri Province)—Holy Family, Sacred Heart, St. Ignatius College, Chicago.
Lazarist Fathers (Western Province)—St. Vincent's, Chicago.
Fathers of the Precious Blood (Carthagena, Ohio)—St. Elizabeth's Hospital, Chicago.
Passionist Fathers (West Hoboken)—Norwood Park.
Redemptorist Fathers (St. Louis Province)—St. Alphonsus', St. Michael's, Holy Guardian Angel Church, St. Anthony's Hospital, St. Ann's Sanitarium, Chicago.
Fathers of the Resurrection (Chicago Province)—St. Stanislaus College; St. Hedwig's, St. Stanislaus Kostka's, St. John Cantius', St. Hyacinth, St. Mary of Angels, St. Mary of Mt. Carmel, Chicago, Cragin.
Servite Fathers (Chicago, Ill.)—Monastery, Our Lady of Sorrows, Assumption, Chicago.
Clerics of St. Viateur (Chicago, Ill.)—St. Viateur's Church, Chicago; St. Viateur's College, Bourbonnais; St. George, Ill.
Missionary Society of St. Paul the Apostle (N.Y.), Chicago, St. Mary's Church.
Alexian Brothers (Chicago, Ill.)—Motherhouse and Hospital, Chicago.
Brothers of the Christian Schools (St. Louis Province)—St. Patrick's School, La Salle College, Chicago; Feehanville.
Brothers of the Holy Cross (Notre Dame, Ind.) — Holy Trinity (Polish) School, Chicago.
Brothers of Mary (Dayton, Ohio)—St. Aloysius', St. Francis' of Assissium, St. Michael's, Chicago.
Society of the Divine Word (Shermerville, Ill.)

COMMUNITIES OF WOMEN.

Sisters of St. Agnes (Fond du Lac, Wis.)—Holy Ghost School, Chicago; Elmhurst; Evanston; Lemont.

Benedictine Sisters (Chicago, Ill.)—Motherhouse, Academy, St. George's, St. Joseph's and St. John Nepomucene Schools, Chicago; Kankakee.

Bohemian Benedictine Sisters (Chicago, Ill.)—Motherhouse, St. Vitus' School, Chicago and Lisle, Ill.

Sisters of Charity of St. Vincent de Paul (Emmittsburg, Md.) — St. Columbkille's, St. Patrick's Schools, St. Vincent's Infant Asylum, St. Joseph's Hospital, Chicago.

Sisters of Christian Charity (Wilkesbarre, Pa.)—The Josephinum, St. Aloysius', Holy Trinity, St. Gregory's, St. Raphael's. St. Theresa's Schools, Chicago.

Sisters of Charity of the Blessed Virgin Mary. (Dubuque, Ia.) — Holy Family Parish, Annunciation, Blessed Sacrament, Cathedral, St. Agatha's, St. Bridget's, St. Charles Borromeo's, St, Dominic's, St. Lawrence's, Presentation, Holy Cross, St. Mary's High School, Our Lady of Lourdes, St. Pius', Sacred Heart, St. Vincent's Schools, Chicago; Elgin.

Poor Clares—Chicago.

Sisters of the Third Order of St. Dominic (Sinsinawa, Wis.)—St. Brendan's, Immaculate Conception, St. Jarlath's, St. Thomas', Visitation Schools, Chicago; Dixon; Evanston; Freeport; Galena; Lemont; Rockford, Waukegan.

Sisters of St. Dominic (Blauvelt, N. Y.).—School, Our Lady of Good Counsel, Chicago.

Franciscan Sisters (St. Louis, Mo.)—St. Frances House of Providence, Chicago.

Franciscan Sisters of the Sacred Heart (Joliet, Ill.) — Hospitals, Chicago, Aurora, Elgin, Freeport, Joliet; School, Lockport.

Sisters of the III. Order of St. Francis (Peoria)—Hospital, Rockford.

School Sisters of St. Francis (Milwaukee, Wis.) — St. Clara's, Immaculate Conception (German), St. Martin's, St. Mathias, St. Mauritius, St. Nicholas, Our Lady of Good Counsel, St. Philomena Schools, Chicago; St. Salomea; Immaculate Conception School, S. Chicago; 2 Schools, Aurora; Elizabeth; Galena; McHenry; Menominee; Naperville; Niles Centre; Sublette; Waukegan; Wheaton; Wilmette; Winfield.

Sisters of the Third Order of St. Francis (Joliet, Ill.)—Academy and 3 Schools, Joliet; St. Boniface's, St. Dionysius, St. Francis de Sales, St. Francis of Assissium, St. Francis Xavier's, St. Ludmilla's, SS. Peter and Paul's, St. Procopius', St. Wenceslaus', Sacred Heart Schools, Chicago; Elgin; Freeport.

Sisters of the III. Order of St. Francis of Assissi, M.C. (St. Francis, Wis.) — Rockefeller; Savanna; Sterling; Volo.

Sisters of the III. Order of St. Francis. (Under the protection of St. Cunegunde).—St. Joseph's Home for aged and cripples; St. Vincent Orphan Asylum, St. Elizabeth Day Nursary, St. Stanislaus B. and M. School (*Cragin*), Chicago.

Sisters of St. Francis (Lafayette, Ind.)—St. Agnes' Hospital, Chicago, Evanston.

Felician Sisters O.S.F. (Detroit Mich.) — St. Joseph's, SS. Peter and Paul Schools, Chicago; Lemont.

Sisters of the Good Shepherd (St Louis Province)—2 Houses, Chicago.

Sisters of the Holy Cross (Notre Dame, Ind.) – Morris.

Sisters of the Holy Family of Nazareth (Chicago, Ill.)—Motherhouse, Industrial School, St. Adalbert's, St. George's, St. Hyacinth, St. Hedwig's, Holy Trinity, St. Josaphat's, St. Michael's, Providence, Holy Family Hospital, Chicago.

Sister-Servants of the Holy Heart of Mary (Paris)—Bourbonnais Grove, Kankakee.

Sisters of St. Joseph (St. Louis, Mo.) - St. Joseph's Orphan Asylum, St. Joseph's Providence Asylum, Nativity, St. Stephen's, St. Viator's Schools, Chicago.

Sisters of St. Joseph (Concordia, Kans.)—St. George and Brighton.

Sisters of St. Joseph (La Grange, Illinois).—Motherhouse, Novitiate, Scholasticate, Academy. La Grange.

Little Sisters of the Poor—3 Houses, Chicago.

Little Company of Mary (Rome)—Chicago.

Ladies of Loreto (Toronto, Ont.)—St. Bernard's, Chicago; Joliet;

Sisters of Mercy (Evans av., Chicago, Ill.)—Motherhouse and St. Francis Xavier's Academy, St. Agatha's Academy, House of Mercy, Mercy Hospital, All Saints, St. Ann's, St. Catherine's, Corpus Christi, St. Elizabeth's, St. Gabriel's, Holy Angels, St. James', St. Rose's, Schools, Chicago; St. Patrick's School, South Chicago; Libertyville.

Sisters of Mercy (Oakley Ave., Chicago, Ill.) — Motherhouse and St. Patrick's Academy, St. Malachy's, Our Lady of Mt. Carmel Academy and School, St. Finbar's School, St. Catharine's Academy Austin Sta., Chicago.

School Sisters of Notre Dame (Milwaukee, Wis.)—Academy of Our Lady, St. Alphonsus, St. Anthony's, Holy Rosary, St. John Cantius, St. Margaret's, St. Michael's, St. Paul's, St. Peter's, St. Stanislaus Schools, Chicago; Blue Island.

Sisters of the Congregation of Notre Dame (Villa Maria, P. Q.)—Notre Dame, St. Louis Schools, Chicago; Aurora; Bourbonnais; Kankakee; Ste. Anne.

Sisters of the Poor Handmaids of Jesus Christ (Ft. Wayne, Ind.)—St. Elisabeth's Hospital, Angel Guardian Orphan Asylum, Isolation Hospital. St. Anne's Sanitarium, 2 Convents, St. Augustine's, St Henry's Schools, Chicago; School, Melrose Park.

Sisters of the Precious Blood (O'Fallon, Mo.).—Johnsburg.

Sisters of Providence (St. Mary's of the Woods, Ind.) — St. Agnes, St. Andrew's, St. Columbkille's, St. Mel's, Our Lady of Perpetual Help, Our Lady of Sorrows, St. Sylvester's Schools, Chicago; Aurora; Lockport.

Ladies of the Sacred Heart (St. Louis, Mo.)—Seminary of the Sacred Heart, Academy of the Sacred Heart, Holy Family Schools, Lake Forest, Ill., Chicago.
Sisters of Jesus and Mary (Montreal), St. John the Baptist, Chicago.
Daughters of the Immaculate Heart of Mary (Buffalo, N.Y.)—Ephpheta Institute, St. Joseph's Home, St. Joseph's School (Holy Family Church), Chicago.
Polish Sisters of St. Joseph (Stevens Point, Wis.).—St. Mary of Perpetual Help, St. Mary of Cestochowa Schools, Chicago.
Sisters of the Holy Ghost (Holland), Shermerville.
Missionary Sisters of the Sacred Heart (New York).—Assumption School, Columbus Hospital, Chicago.
Visitation Nuns—Evanston.
Sisters of the Resurrection—St. Casimirs.

RECAPITULATION.

Archbishop	1
Bishops	2
Mitred Abbot	1
Secular Priests	460
Priests of Religious Orders	188
Total	648
Churches with resident priests, City	157
Country	128
Total	285
Missions with Churches	49
Stations	5
Chapels	61
Ecclesiastical Students	100
Seminaries of Religious Orders	3
Students	102
Colleges and Academies for boys	9
Students	1 871
Training Schools	2
Pupils	452
Academies for girls	23
Students	4 265
Parishes and Missions with Parochial Schools, City of Chicago	125
Pupils	68 004
Outside of City	64
Pupils	10 173
Orphan Asylums	6
Orphans	1 052
Infant Asylum	1
Inmates (during year)	850
Industrial and Reform Schools for boys	2
For girls	2
Inmates	710
Day Nurseries	3
Number of children cared for during year	144
Working Boys Home	1
Inmates	150
Total people under Cath. care	97 845
Hospitals	19
Patients during year	10 105
Homes for Aged Poor	9
Inmates	1 128
Communities nursing sick in their homes	3

Catholic Population, about.....1,200,000.

ARCHDIOCESE OF CINCINNATI

(*Archidiœcesis Cincinnatensis.*)

DIOCESE JUNE 19, 1821. ARCHDIOCESE JULY 19, 1850.

The Archdiocese of Cincinnati comprises that part of the State of Ohio lying south of 40 degrees 41 minutes, being the counties south of the northern line of Mercer, Auglaize, Hardin, all west of the eastern line of Marion, Union, and Madison Counties, and all west of the Scioto River to the Ohio River.

Square Miles = 12,043.

MOST REVEREND

HENRY MOELLER, D.D.,

Archbishop of Cincinnati; consecrated Bishop of Columbus August 25, 1900; promoted to the Archiepiscopal See of Areopolis and made Coadjutor to the Most Rev. William Henry Elder, Archbishop of Cincinnati, with the right of succession, April 27, 1903; Archbishop of Cincinnati October 31, 1904. Res., *636 W. 8th st., Cincinnati.*

Former Bishops—Rt. Rev. EDWARD FENWICK, O.S.D., D.D., cons. Jan. 13, 1822; died Sept. 26, 1832.—Most Rev. JOHN BAPTIST PURCELL, D.D., cons. Oct. 13, 1833; Archbishop July 19, 1850; died July 4, 1883.—Most Rev. WILLIAM HENRY ELDER, D.D., cons. Bishop of Natchez May 3, 1857; appointed titular Bishop of Avara, and coadjutor to the Archbishop of Cincinnati *cum jure successionis*, January 30, 1880; succeeded to the See of Cincinnati, July 4, 1883; died October 31, 1904.

Vicar-General—Very Rev. JOHN F. SCHOENHOEFT, D.D. Res., *3680 Warsaw ave., Price Hill, Cincinnati, Ohio.*

Chancellor—Rev. F. X. DUTTON. Res., *2398 Glenway ave.*—*Assistant*—Rev. B. MOELLER, Res., *13th and Clay sts.* Chancery office: *325 W. 8th st.*

Private Secretary—Rev. JOHN T. GALLAGHER.

Consultors—Rev. JOHN M. MACKEY, Ph.D., Rev. A. M. QUATMAN, Rev. JOHN M. FELDMANN, Rev. H. JOSEPH POHLSCHNEIDER, D.D., Rev. F. X. DUTTON, LOUIS J. NAU.

Rural Deans—Rev. JOHN M. MACKEY, Ph.D., Cathedral, Cincinnati; Rev. F. M. QUATMAN, Holy Angels, Sidney; Rev. WM. D. HICKEY, St. Joseph's, Dayton.

Permanent Rectors—Rev. FRANCIS A. RUNNEBAUM, Holy Trinity, Cincinnati; Rev. W. SCHOLL, St. Joseph's, Cincinnati; Rev. JOSEPH POHLSCHNEIDER, D.D., St. Paul's, Cincinnati; Rev. J. HENRY, St. Patrick's, Cincinnati; Rev. AUGUSTINE M. QUATMAN, St. Francis de Sales, Cincin nati; Rev. BERNARD MOELLER, St. Ma ry's, Cincinnati; Rev. CHAS. HAHNE, Emmanuel, Dayton; Rev. FRANCIS M. QUATMAN, Holy Angels, Sidney; Rev. WILLIAM D. HICKEY, St. Joseph's, Dayton; Rev. CHARLES H. HAHNF, Holy Trinity, Dayton; Rev. GEORGE F. HICKEY, St. Mary's, Urbana, O.

Ecclesiastical Court for Matrimonial Causes—Very Rev. JOHN F. SCHOENHOEFT, D.D., V.G., *judge;* Rev. LOUIS NAU, *defensor matrimonii;* Rev. F. X. DUTTON, *secretary.*

Curia for Criminal and Disciplinary Causes—Judge to be appointed in each case; Rev. ——, *auditor;* Rev. JOSEPH A. SHEE, *procurator fiscalis;* Rev. LOUIS J. NAU, *secretarius.*

CLERGY, CHURCHES, MISSIONS AND SCHOOLS.

CITY OF CINCINNATI.

ST. PETER'S CATHEDRAL (600), Plum and 8th sts. Residence, 325 W. Eighth st., adjoining the Cathedral. Revs. John M. Mackey, Ph.D., Hugh Magevney, Timothy C. Bailey.
School — Springer Institute. 14 Sisters of Charity (424 Richmond st.). Sister Leona, sister-servant. Pupils, 650.

ALL SAINTS', (165), East 3d and Collard sts., Rev. James A. Burns.
School — 6 Sisters of Charity (3rd and Collard sts.). Sister Kostka, sister-servant. Pupils, 189.

ST. ANDREW'S, (126), Avondale, Revs. David O'Meara, John H. Berning.
ST. ANNE'S, (100), (for colored people), New st., Rev. John Driessen, S.J. Res. St. Xavier College, Sycamore and 7th sts.
School — 2 Sisters of Notre Dame; 1 lay teacher. Boys, 15; girls, 30.
ST. ANTHONY'S, (500), Budd and Donnersberger sts., Revs. August Meyer, Anthony J. Mentink. Res., 1113 Budd st.
School — 4 Brothers of Mary (1119 Budd st.) and 4 Sisters of Notre Dame. Boys, 247; girls, 244.
ASSUMPTION OF B.V.M., (450), West Walnut Hills, Revs. William C. Conway, Cornelius J. Conway. Res., 2510 Gilbert ave.
School — 8 Sisters of Mercy. Sister M. Josephine, dir. Boys, 145; Girls, 140.
ATONEMENT, (100), 414 W. 3rd st., Rev. Jeremiah A. Murray.
School — 1 Sister of Mercy (from Motherhouse). Boys, 20; girls, 40.
ST. AUGUSTINE'S, (800), Bank st., bet. Baymiller and Freeman sts., Revs. Anthony H. Walburg, John H. Metzdorf. Res., 933 Bank st.
School — 4 Brothers of Mary (938 Dayton st.) and 5 Sisters of Notre Dame and 1 Lay teacher. Boys, 334; girls, 391.
BLESSED SACRAMENT, (400), 2398 Glenway ave., Rev. Eugene A. Davis.
ST. BONAVENTURA'S, (510), 1798 Queen City ave., Fairmount, Rev. John Capistran Heitmann, O.F.M., pastor; Revs. Celestine Matz, O.F.M., Basil Henze, O.F.M., assistants.
School — 8 Sisters of St. Francis (1805 Queen City ave.). Boys, 297; girls, 279.
Chapel — St. Francis', St. Francis Hospital, Rev. Angelus Hafertepe, O.F.M., chaplain.
ST. BONIFACE'S, (500), Blue Rock and Lakeman sts., Cumminsville, Revs. Joseph A. Meyer, Frederic B. Veil.
School — 14 Sisters of Charity (Cumminsville). Sister Clara, sister-servant. Pupils, 584.
ST. CATHARINE'S (70), Westwood, Rev. Joseph A. Tieken, Wunder ave., Station L.
School — 2 Sisters of St. Francis (Oldenburg). Pupils, 54.
ST. EDWARD'S, (500), Clark st., bet. John st. and Wesley ave., Revs. Joseph A. Shee, Thomas A. Connell. Res., 1062 Wesley ave.
School — 6 Sisters of Mercy (Elizabeth and Mound sts.). Sister M. Lorenzo, dir. Boys, 156; girls, 167.
ST. FRANCIS OF ASSISI, (800), 1615 Vine st., Rev. Edmund Klein, O.F.M., pastor; Revs. Peter Paul Gundermann, O.F.M., Aloysius Kurtz, O.F.M., Venantius Stephan, O.F.M., Francis de Paul Lotz, O.F.M., Athanasius Dingwerth, O.F.M., assistants.
Schools — 4 Franciscan Brothers.
9 Sisters of St. Francis (12 E. Liberty st.) } Pupils, 950.
Missions— New London, St. Aloysius'.
Trenton, Holy Name.
Chapels — Sacred Heart, Ladies of the Sacred Heart, Clifton.
City Workhouse.
House of Refuge.
ST. FRANCIS OF SALES, (250), East Walnut Hills, Rev. Augustine M. Quatman.
School — 8 Sisters of Charity (E. Walnut Hills). Sister Francis Regis, sister-servant. Pupils, 350.
ST. FRANCIS XAVIER'S, (1150), Sycamore, bet. 6th and 7th sts., Rev. Albert A. Dierckes, S.J., rector; Revs. John Van Krevel, S.J., Augustine K. Meyer, S.J., Francis J. Finn, S.J., Francis X. O'Neil, S.J., Frederick P. Garesche, S.J., James A. Dowling, S.J., John D. Condon, S.J., Thomas B. Chambers, S.J., assistants.
Schools — 11 Brothers of Mary. Brother J. Stromer, supr. Boys, 740.
12 Sisters of Notre Dame (6th st.) Sister Marie, supr. Girls, 650.
Mission — Cincinnati, St. Thomas', Sycamore, betw. 6th and 7th sts.
Chapels -- Sacred Heart of Mary, Convent of Sisters of Notre Dame, 6th st.
Sacred Heart, Home for Working Girls, Broadway, betw. 4th and 5th st.
St. Joseph's, Good Samaritan Hospital, Sixth and Lock sts.
St. Joseph's, Little Sisters of the Poor, Montgomery road.
St. Xavier, College Chapel, Sycamore st.
Mt. Immaculate Conception, House of the Good Shepherd, 77 Baum st.
Fathers also visit County Jail and City Hospital.
ST. GEORGE'S, (620), Corryville, Rev. Hilarius Hoelscher, O.F.M., pastor; Revs. Apollinar Grabher, O.F.M., Sylvester Espelage, O.F.M., Ambrose Sanning, O.F.M., assistants. Rev. Maximilian Schaefer, O.F.M., Editor "Sendbote des Göttlichen Herzens Jesu". Rev. Philip Rothmann, O.F.M., Editor "St. Franciskus Bote" and "St. Anthony's Messenger". Res., 42 Calhoun st.
School — 5 Brothers of Mary, 7 Sisters of Notre Dame. Boys, 313; girls, 321.
Chapels—St. Joseph's, Home for the Aged Poor, Clifton Heights.
Good Samaritan Hospital Annex, Clifton.
GUARDIA D'ONORE DEL SACRO CUORE DI GESU, (500), (Italian), Rev. John H. Balangero, Res., 510 Broadway.
School — 2 Sisters of Charity. Sister Justine, sister-servant. Boys, 50; girls, 55.
Santa Marie Institute for Italian children. Pupils, 167.
ST. HENRY'S, (400), Flint st., Revs. Joseph M. Quatman, Aloys C. Monter.
School — 2 lay-teachers 5 Sisters of Notre Dame (6th st.). Boys, 200; girls, 200.
HOLY ANGELS' (200) Torrence Road, Fulton, Rev. James A. Moore, Rev. Thomas McLeigh, *p.t.*
School — 3 Sisters of Notre Dame. 1 lay teacher. Boys, 114; girls, 132.

HOLY CROSS, (230), Mount Adams, Very Rev. Stanislaus Grennan, C.P., Rev. Peter Hanly, C.P.
School—9 Sisters of Charity (Mt. Adams), Sister Ignatius Loyola, sister-servant. Pupils, 295.
HOLY FAMILY, (250), Price Hill, Rev. Albert E. Drufner.
School — 5 Sisters of Charity (Price Hill). Sister Adriana, dir. Pupils, 350.
HOLY NAME, Mt. Auburn, cor. Auburn ave. and McMillan st., Rev. Joseph G. Denny.
HOLY TRINITY, (236), 5th st., bet. Smith and Park sts., Revs. Francis A. Runnebaum, Anthony Baumstark.
Schools — 1 lay teacher. Boys, 137.
4 Sisters of Notre Dame. Girls, 120.
IMMACULATE CONCEPTION, (210), (German), Mount Adams, Rev. Matthew Miller, C.P.
School — 6 Sisters of Charity (Mt. Adams). Sister Anna, sister-servant. Pupils, 220.
ST. JOHN THE BAPTIST, (800), Green and Bremen sts., Rev. Philibert Altstaetter, O.F.M., rector; Revs. Francis Xavier Buschle, O.F.M., Caspar Matz, O.F.M., Marcelline Schroeder, O.F.M., assistants. Res., 1715 Bremen st.
Schools — 4 Franciscan Brothers. Boys, 435.
9 Sisters of Notre Dame. Girls, 419.
ST. JOSEPH'S, (800), Linn and Laurel sts., Revs. William Scholl, Herman G. Limbeck. Res., 1310 Linn st.
School — 10 Sisters of St. Francis (728 Laurel st.). Boys, 311; girls, 306.
ST. LAWRENCE'S, (600), Price Hill, Very Rev. John F. Schoenhoeft, D.D., V.G., Rev. Otto B. Auer. Res., 3680 Warsaw ave.
School — 11 Sisters of Charity. Sister Louis Anthony, dir. Pupils, 600.
ST. LEO'S, (200), Baltimore ave., Rev. Joseph F. Schmidt. Res., 1845 Baltimore ave.
School — 3 Sisters of St. Francis (1845 Baltimore ave.). Boys, 88; girls, 92.
ST. LUDWIG'S, (100), 8th and Walnut sts., Rev. George X. Schmidt. Res., 711 Walnut st.
School — 2 Sisters of St. Francis from Rochester, Minn. Boys, 31; girls, 29.
ST. MARY'S, (500), 13th and Clay sts., Revs. Bernard Moeller, Julius Meyer.
School — 4 Brothers of Mary (12th and Clay st.). 4 Sisters of Notre Dame. Boys, 200; girls, 215.
ST. MICHAEL'S, (485), St. Michael's st., Revs. Jos. Bussmann, John M. Sailer.
School — 7 Sisters of St. Francis (21st Ward). Boys, 246; girls, 236.
OUR LADY OF LORETTO, Linwood, Eastern and Heekin aves., Rev. James I. O'Keefe, Station C.
OUR LADY OF PERPETUAL HELP (125), (German), Sedamsville (Station F), Rev. George H. Geers.
School — 3 Sisters of St. Francis. Boys, 81; girls, 84.
ST. PATRICK'S, (450), 716 W. 3d st., Revs. James Henry, James F. J. McNary.
School — 6 Sisters of Mercy (3d, near Mill st.). Sister M. Berchmans, dir. Boys, 175; girls, 242.
ST. PATRICK'S, (172), Cumminsville, Rev. John Hickey.
School — 4 Sisters of Charity. Sister Mary Monica, sister-servant. Pupils, 250.
ST. PAUL'S, (830), Pendleton and Abigail sts., Rev. Joseph Pohlschneider, D.D., rector; Rev. F. M. Lamping, pastor *pro temp.*; Rev. Joseph T. Duerstock. Res., 1117 Pendleton st.
School — 1 lay-teacher, 8 Sisters of Charity, 5 Sisters of Notre Dame. Sister Mary Louise, sister-servant. Boys, 453; girls, 351.
ST. PHILOMENA'S, (135), Pearl st., Rev. Herman Kemper. Res., 616 E. Pearl st.
School — 1 lay-teacher, 3 Sisters of Notre Dame. Boys, 66; girls, 72.
ST. ROSA OF LIMA, (142), 2500 Eastern ave., Fulton, Rev. Louis A. Tieman.
School — 4 Sisters of the Precious Blood. Sister M. Dezima, dir. Pupils, 257.
SACRED HEART OF JESUS, (550), Marshall and Massachusetts ave., Revs. John M. Feldmann, Louis H. Yauss.
School — 12 Sisters of St. Francis (2729 Massachusetts ave.) Sister Veneranda, dir. Boys, 329; girls, 331.
Sacred Heart (Italian), Rev. Giovanni Balangero. Res., 510 Broadway.
ST. STANISLAS', (500), (Polish), Cutter and Liberty sts., Revs. Ladislaus Lipski, William B. Miggeel.
ST. STEPHEN'S (140), Station C, Rev. F. Henry Bene. Res., Eastern ave., near Dunham ave.
School — 4 Sisters of Mercy. Sister M. Vincent, dir. Boys, 99; girls, 97.
ST. VINCENT DE PAUL (80), 709 Delhi ave., Sedamsville (Station F), Rev. Casper B. Cahill.

CHAPELS.

St. Joseph's, St. Joseph's Orphan Asylum, Cumminsville, Rev. John T. Gallagher, chaplain.
Sacred Heart of Jesus, Mother-house and Novitiate of the Sisters of Notre Dame, Summit, E. Walnut Hills, Rev. Francis X. Lasance, chaplain.
Sacred Heart of Jesus, St. Mary's Hospital, Linn and Bett sts., Rev. Martin L. Dentinger, C.PP.S., chaplain.
St. John the Baptist's, Mt. St. Mary's Convent of the Good Shepherd, Price Hill, Rev. F. X. Dutton, chaplain.
Sacred Heart, Academy of the Sisters of Charity, Cedar Grove, Rev. Albert Burke, chaplain.
Chapel at St. Joseph's College, 427 W. 8th st., Rev. Fathers of the Holy Cross.
Chapel at Convent of Sisters of Mercy, Freeman ave., Rev. M. O'Brien, chaplain.
Chapel at Ursuline Academy, Oak and May sts., Rev. F. A. Roth, chaplain.
Chapels— Sisters of Notre Dame, Court st.
Seton Hospital.
St. Gregory Seminary, Cincinnati.

OUTSIDE OF THE CITY OF CINCINNATI.

Arnheim, Brown Co., St. Mary's, (46), Rev. Ignatius Mayer, O.S.B.
Station — Georgetown, Brown Co., (10).
Bellefontaine, Logan Co., St. Patrick's, (84), Rev. Adolphe Sourd.
School — 4 Sisters of the Precious Blood. Sister M. Prudentia, dir. Pupils, 99.
Berlin (*Loramie P.O.*), Shelby Co., St. Michael's, (229), Rev. Augustine C. Adelmann.
Bond Hill, Hamilton Co., St. Agnes' (43), Rev. Geo. H. Von der Ahe. Res., Orphan Asylum.
School — Sisters of Notre Dame (from the Orphan Asylum). Boys, 28; girls, 18.
Botkins, Shelby Co., Immaculate Conception, (97), Rev. J. Henry Daniel.
School— 3 Sisters of the Precious Blood. Sister M. Levina, dir. Boys, 37; girls, 49.
Bridgetown, Hamilton Co., St. Aloysius', (100), Rev. Herman Ellerbrock.
School— 3 Sisters of St. Francis. Boys, 70; girls, 55.
Carthage, Hamilton Co., St. Charles Borromeo's, (130), Rev. Bernard Dottmann.
School— 5 Sisters of St. Francis. Pupils, 130.
St. Joseph's Chapel, Provincial House and Novitiate of the Sisters of the Good Shepherd, Rev. Matthew McSorley, chaplain, *p.t.*
Carthagena, Mercer Co., St. Aloysius', (36), Rev. Gregory Jussel, C.PP.S.
Convent of the Fathers of the Precious Blood.
Cassella, Mercer Co., St. Mary's (50), Rev. Charles M. Romer, C.PP.S.
Convent, Chapel of Mary, Mother of God. Sisters, 60. Sister M. Veronica, supr. Rev. B. Austermann, C.PP.S., chaplain.
Cedar Point, Hamilton Co., St. Mary's Seminary, Chapel.
Celina, Mercer Co., Immaculate Conception B.V.M., (177), Rev. G. Hindelang, C.PP.S., pastor; Rev. Th. Brackmann, C.PP.S.
School— 9 Sisters of the Precious Blood. Sister M. Coelina, dir. Pupils, 230.
Chickasaw, Mercer Co., Church of the Most Precious Blood (60), Rev. Anthony C. Tabke.
Chillicothe, Ross Co., St. Peter's, (195), Rev. Martin A. Heintz.
School — 3 Sisters of Notre Dame of Cleveland (126 Church st.). Boys, 65; girls, 53.
Chapel — Notre Dame Convent.
St. Mary's, (140), Rev. Alfred D. Dexter.
School— 5 Sisters of Charity. Sister Albertina, sister-servant. Pupils, 100.
Chapel — St. Mary's.
Cold Water, Mercer Co., Holy Trinity, (112), Rev. Mark. Hamburger, C.PP.S.
Dayton, Montgomery Co., St. Adalbert's, Rev. B. F. Strzelczok.
Emmanuel's, (470), Revs. Charles Hahne, Francis J. Kuenle. Res., 149 Franklin st.
Schools— 4 Brothers of Mary (163 Franklin st.). 4 Sisters of Notre Dame. } Boys, 226; girls, 212.
Holy Angels' (91), Rev. Martin Neville. Res., 108 Woodland ave.
School — 3 Sisters of Notre Dame. Boys, 57; girls, 71.
Holy Rosary, (328), Rev. John B. Frohmiller. Res., Notre Dame ave.
School — 3 Sisters of Notre Dame. Girls, 189.
3 Brothers of Mary. Boys, 166.
Holy Trinity, (450), Revs. Chas. H. Hahne, John H. Schwartz. Res., 272 Bainbridge st.
Schools—4 Brothers of Mary (213 Bainbridge st.). 4 Sisters of Notre Dame. } Boys, 205; girls, 185.
St. John's (140), Rev. Boniface Luebbermann.
School — 4 Sisters of Notre Dame. Boys, 90; girls, 72.
St. Joseph's, (536), Revs. William D. Hickey, Martin Higgins.
School — 12 Sisters of Charity (431 2nd st.). Sister M. Borgia, sister-servant. Pupils, 518.
Chapel — St. Mary's.
St. Mary's, (500), Revs. Charles S. Kemper, D.D., Henry J. Schuer. Res., 310 Allen st.
School— 11 Sisters of the Precious Blood (Xenia ave.) Sister M. Lucina, dir. Pupils, 547.
Chapel — St. Mary's Home.
Sacred Heart, (350), Revs. Charles A. Hickey, Edward Cleary.
School — 8 Sisters of Charity (431 E. 2nd st), Sister M. Angela, sister-servant. Pupils, 353.
St. Mary's Convent, Chapel, Society of the Brothers of Mary.
Mission — Dodson, Montgomery Co., St. John's, (12).
St. Mary's Institute, Chapel, Society of the Brothers of Mary.
Chapel in Soldiers' Home, Rev. Bernard F. Kuhlmann, D.D.
St. Anthony's Chapel, Sisters of Notre Dame, Rt. Rev. Mgr. John B. Murray, chaplain.
Holy Family Chapel, St. Elizabeth's Hospital, Rev. B. F. Strzelczok, chaplain.
St. Joseph's Orphan Asylum Chapel, Rev. Peter Schirack, C.PP.S., chaplain.
Deer Park, Hamilton Co., (*Silverton P.O.*), St. John's, (70), Rev. Bartholomew Kueppenbender, *p.t.*
Delhi, Hamilton Co., St. Aloysius', (75) Rev. J. Henry Scheagber.
School— 3 Sisters of St. Francis. Boys, 67; girls, 68.
Mission — North Bend, Hamilton Co., St. Joseph's, (40).
Our Lady of Victories, (70), Rev. Francis Mesmer. (*P.O. Station F, Cincinnati, Ohio*).
School— 2 Sisters of St. Francis. Boys, 38; girls, 29.
Dry Ridge (*Mt. Healthy P.O., R.F.D.*), Hamilton Co., St. John's (82), Rev. Clement Beckemeyer.
School— 1 lay-teacher. Boys, 26; girls, 22.

Eaton, Preble Co., Visitation of B.V.M., (49), Rev. Abraham McNamara.
Mission — New Paris, Preble Co., St. John's, (22).
Stations — Camden, Preble Co.; Fairhaven, Preble Co.
Egypt (*Minster P.O., R.F.D. No. 1*), Auglaize Co., St. Joseph's (35), Rev. Ignatius Selb, C.PP.S.
Chapel — St. Mary's.
Elmwood Place, Hamilton Co., St. Aloysius', (200), Rev. Albin B. Overmann.
School— 3 Sisters of Providence. Sister M. Lioba, dir. Pupils, 170.
Fayetteville, Brown Co., St. Patrick's, (150), Rev. John Bowe.
School— 7 Sisters of Charity. Sister Lucilla, sister-servant. Boys, 22; girls, 21.
Fort Recovery, Mercer Co., Mary Help of Christians (60), Rev. Bernard Dickmann, C.PP.S.
School— 3 Sisters of the Precious Blood. Sister Lidwina, dir. Boys, 38; girls, 46.
Franklin, Warren Co., St. Mary's, (56), Rev. Patrick J. Hynes.
Frenchtown, Darke Co., (*Versailles P.O.*), Holy Family (89), Rev. James M. Kelly.
Freyburg, Auglaize Co., (*Wapaconeta, R. F. D. No. 5*), St. John's, (85), Rev. Aloysius J. C. Kohmescher.
School— 3 Sisters of the Precious Blood. Sister M. Salome, dir. Boys, 32; girls, 33.
Glendale, Hamilton Co., St. Gabriel's, (130), Rev. Robert G. Connor.
School— 5 Sisters of Charity. Sister Clementina, sister-servant. Pupils, 111.
Glynnwood, Auglaize Co., St. Patrick's, (42), Rev. Thomas E. Fogarty.
Greenfield, Highland Co. St. Benignus (35), Rev. John F. Cogan.
Missions — Frankfort, Ross Co.
New Vienna, Clinton Co,
Waverly, Pike Co.
Greenville, Darke Co., St. Mary's, (95), Rev. J. Frederic Brummer.
School— 4 Sisters of Charity. Sister Teresa Vincent, sister-servant. Boys, 34; girls, 35.
Hamilton, Butler Co., St. Joseph's, (400), Revs. J. Henry Holthaus, Oscar Wm. Gerhardus. Res., South 2nd st.
School — 7 Sisters of Notre Dame. Boys, 190; girls, 200.
Chapel — Notre Dame Academy.
St. Mary's, (359), Revs. Michael Mulvihill, James P. Ward. Res., 101 Front st.
School— 4 Sisters of Notre Dame. Boys, 125; girls, 126.
Chapel — Sacred Heart of Jesus.
St. Peter's (105), Rev. Henry Proeppermann.
School — 3 Sisters of Notre Dame. Boys, 67; girls, 68.
St. Stephen's, (400), Rev. Pius Niehaus, O.F.M., pastor; Revs. Ignatius Wilkens, O.F.M., Prosper Stemann, O.F.M., assistants. Res., 224 Dayton st.
School— 2 Brothers of St. Francis, 4 Sisters of Notre Dame. Boys, 157; girls, 167.
Chapel — Mercy Hospital.
St. Veronica's (100), Rev. Henry G. Kues.
School — 3 Sisters of Notre Dame. Boys, 61; girls, 80.
Harrison, Hamilton Co., St. John's, (94), Rev. Henry Eilermann.
School — 3 Sisters of Charity. Sister Marie-Agnes, sister-servant. Pupils, 81.
Hartwell, Hamilton Co., St. Clara's, Convent of the Sisters of the Poor of St. Francis, Rev. J. D. Kress, chaplain.
Hillsboro, Highland Co., St. Mary's, (84), Rev. John O. Cotter.
Hyde Park, Hamilton Co., St. Mary's, (80), Rev. E. A. Ryan.
Kenton, Hardin Co., Immaculate Conception, (153), Revs. Anthony S. Siebenfoercher, John Jos. Kelly.
School— 6 Sisters of Charity. Sister Euphrasia, sister-servant. Pupils, 137.
Stations — Dunkirk, Hardin Co., (10).
Forest, Hardin Co.
Lebanon, Warren Co., St. Francis of Sales', (35), Rev. George J. Mayerhoefer.
Missions— Fosters Crossing, Warren Co., St. John's, (21).
Monroe, Butler Co., Seven Dolors, (45).
Stations — Mason, Warren Co., (8).
Sabina, Clinton Co.
London, Madison Co., St. Patrick's, (170), Rev. Patrick H. Cusack; Rev. Denis M. Halpin, *p.t.*
School— 4 Sisters of Mercy. Sister M. Agatha, dir. Boys, 47; girls, 69.
Chapel — St. Joseph's, Sisters of Mercy.
Madisonville, Hamilton Co., St. Anthony's, (125), Rev. J. G. Franz.
School—4 Sisters of Charity. Sister Louis Gonzales, sister servant. Boys, 69, girls, 69.
Maria Stein, Mercer Co., St. John's, (140). Rev. J. O. Missler, C.PP.S., pastor.
School — 2 lay teachers and 2 Sisters of the Precious Blood. Sister M. Rosalia, dir. Pupils, 200.
Marion, Marion Co., St. Mary's, (230), Revs. Joseph M. Denning, Lawrence E. Denning.
School — 12 Sisters of Charity. Sister Marie-Antonette, sister-servant. Pupils, 365.
Missions— Ada, Hardin Co., Our Lady of Lourdes (7)
Caledonia, Marion Co., St. Lawrence O'Toole's.
La Rue, Marion Co., St. Joseph's, (20).
Marysville, Union Co., Our Lady of Lourdes, (28), Rev. Herman H. Rechtin.
Missions— Mechanicsburg Champaign Co., St. Michael's, (53).
North Lewisburg, Champaign Co., Immaculate Conception (14).
McCartyville (*P.O. Anna, O., R. F. D. No. 3*), Shelby Co., Sacred Heart of Jesus, (65), Rev. Faustin Ersing, C.PP.S.
Mission — St. Patrick, Shelby Co., St. Patrick's, (38).

McCullough Settlement (*Comstock P.O.*), (29), Rev. Joseph Mortian.
Station — Pond Creek, Scioto Co., (26).
Miamisburg, Montgomery Co., Our Lady of Good Hope, (95), Rev. Clemens Berding.
School— 4 Sisters of the Precious Blood. Sister Mary, dir. Pupils, 85.
Middletown, Butler Co., Holy Trinity, (225), Rev. Edward P. Hickey.
School— 7 Sisters of Charity. Sister M. Genevieve, sister-servant. Pupils, 253.
St. John's, (105), Rev. Aloysius M. Gerdes.
School— 3 Sisters of St. Francis. Pupils, 85.
Milford, Clermont Co., St. Andrew's, (71), Rev. Michael F. Russell.
Mission — Loveland, Clermont Co., St. Columbanus', (79).
Minster, Auglaize Co., St. Augustine's, (350), Rev. Eugene Grimm, C.PP.S., pastor; Rev. Linus Stahl, C.PP.S., assistant.
School — 7 Sisters of the Precious Blood. Sister M. Angelina, dir. Pupils, 318.
Morrow, Warren, Co., St. Malachy's, (32), Rev. Charles M. Diener.
Missions—Jamestown, Greene Co., St. Augustine's, (35).
Waynesville, Warren Co., St. Augustine's.
Mount Alverno, Hamilton Co., Sacred Heart of Jesus, (32), in Protectory, Rev. Gregory Fangmann. O.F.M. (*P.O. Protectory, St. Alverno, Cincinnati, Ohio*).
School— 1 lay-teacher. Boys, 15; girls, 12.
Mount Healthy, Assumption, (86), Rev. Bernard H. M. Roesener.
School— 3 Sisters of Providence, Newport, Ky. Sister M. Alphonsa, dir. Pupils, 107.
Mount St. Joseph, Hamilton Co., Immaculate Conception Chapel, Mother House of the Sisters of Charity, Rev. Andrew Hemmersbach, chaplain.
Mount Washington, Hamilton Co., (*P.O. Cedar Point, Ohio*), Guardian Angel, (62), Rev. J. P. Downey.
School — 2 Sisters of St. Joseph. Boys, 27; girls, 30.
Mission — California, Hamilton Co., St. Jerome's, (30).
New Richmond, Clermont Co., St. Peter's, (80), Rev. Bernard Muething.
School— 2 Sisters of St. Francis. Boys, 26; girls, 27.
Norwood, Hamilton Co., St. Elizabeth's, (305), Revs. Francis Varelmann, Henry J. Winner.
School— 7 Sisters of Charity. Sister Ann Louise, sister-servant. Pupils, 344.
St. Joseph's Chapel, Infant Asylum, Rev. John Herman Burwinkel, chaplain.
Osborn, Greene Co., Mary Help of Christians', (16), attended by Rev. Christian Christ, from Dayton.
Oxford, Butler Co., St. Mary's, (57), Rev. John G. Vennemann.
Stations— College Corner, Butler Co, (10).
Somerville, Butler Co.
Philothea (*Coldwater P.O.*) Mercer Co., St. Mary's, (50), Rev. Ignatius Rauh, C.PP.S.
Piqua, Miami Co., St. Boniface's (216), Revs. Ferdinand G. P. Steinlage, Henry J. Schumacher.
School—5 Sisters of Christian Charity. Sister Coelestine, dir. Pupils, 239.
Mission — Tippecanoe, Miami Co., St. John's (19).
St. Mary's, (175), Rev. J. J. Crowley.
School— 5 Sisters of Mercy. Sister M. Antonio, dir. Boys, 102; girls, 102.
Plain City, Madison Co., St. Joseph, (35), Rev. Herman N. Santen.
Missions—Milford Centre, Union Co., Sacred Heart (12).
Woodstock, Champaign Co. (13).
Reading, Our Lady of the Sacred Heart (English), (47), Rev. James P. McCloskey.
Chapel — Immaculate Conception, Academy of Sisters of Notre Dame.
SS. Peter and Paul's (German), (390), Revs. Chas. Wiederhold, John J. Roehrle.
School— 1 lay teacher, 4 Sisters of Notre Dame. Boys, 162; girls, 165.
Rhine (*Botkins P.O.*), Shelby Co., St. Lawrence, (52). Rev. Joseph F. Sund.
School— 1 lay teacher. Boys, 36; girls, 20.
Ripley, Brown Co., St. Michael's, (80), Rev. Theodosius Osterrieder, O.S.B.
School— 2 Sisters of St. Francis (Rochester, Minn.). Boys, 36; girls, 39.
Station — Buena Vista, Scioto Co. (13).
Russia, Shelby Co., St. Remy's (97), Rev. Anthony Moeller.
School— 2 Sisters of the Precious Blood. Sister M. Cordula, dir. Boys, 25; girls, 29.
St. Anthony (*Fort Recovery P.O., R.F.D.*), Mercer Co., St. Anthony's, (74), Rev. M. F. Walz, C.PP.S.
St. Bernard, Mercer Co. (*Burkettsville P.O.*) (60), Rev. D. Schweitzer, C.PP.S.
School — 3 Sisters of the Precious Blood. Sister M. Michaela, dir. Boys, 42; girls, 40.
St. Bernard, Hamilton Co., St. Clement's, (450), Rev. Benedict Haupt, O.F.M., pastor; Revs. Peter de Alcantara Welling, O.F.M., Remigius Hauenstein, O.F.M., Clarence Meyer, O.F.M., assistants.
School— 7 Sisters of St. Francis. Boys, 230; girls, 203.
Chapels— City Infirmary, Hartwell.
County Infirmary, Carthage.
Longview, Insane Asylum.
St. Francis (*Cranberry Prairie P.O.*), Mercer Co., St. Francis', (55), Rev. Edward Lohmüller, C.PP.S.
St. Henry, Mercer Co., St. Henry's, (200), Rev. Dominic Shunk, C.PP.S.
School — Pupils, 160.
Chapel — Himmelgarten, Mercer Co., Mother of Mercy, Rev. B. Austermann, C.PP.S., chaplain.
St. Joseph (Victoria), Mercer Co., St. Joseph's, (54), Rev. Aloys Malin, C.PP.S.

St. Martin's, Brown Co., St. Martin's, (75), Rev. John S. Schopp, Rev. Chas. J. Knipper, ass't.
School— 2 Ursuline Nuns. Boys, 34; girls. 42.
Missions — Blanchester, Clinton Co., Holy Name, (12).
Vera Cruz, Holy Ghost, (30).
Station — Lynchburg, Highland Co.
St. Martin's, Immaculate Heart of Mary Chapel, Convent of the Ursuline Nuns.
St. Mary, Auglaize Co., Our Lady of the Rosary, (130), Rev. Francis Kessing.
School— 4 Sisters of the Precious Blood. Sister M. Cecilia, dir. Pupils, 179.
St. Peter (*Fort Recovery P. O., R. F. D.*), Mercer Co., St. Peter's, (50). Rev. Philemon Notheis, C.PP.S.
St. Rosa, Mercer Co., St. Rosa's, (67), Rev. Caspar Schedler, C.PP.S.
St. Wendelin (*Fort Recovery P.O., R. F. D.*), Mercer Co., St. Wendelin's, (54), Rev. J. Ueber, C.PP.S.
Sebastian (*Celina P.O., R.F.D No. 6*), Mercer Co., St. Sebastian's (48), Rev. S. Kunkler, C.PP.S.
Sharpsburg (*Fort Recovery P.O., R. F. D. No. 3*), Mercer Co., St. Paul's, (65), Rev. H. Goldschmidt, C.PP.S.
Sidney, Shelby Co., Holy Angels', (250), Revs. Francis M. Quatman, Bernard Beckemeyer.
School — 8 Sisters of Charity. Sister Marie Joseph, sister-servant. Boys, 133; girls, 109.
Mission — Montezuma, Mercer Co.
South Charleston, Clarke Co., St. Charles Borromeo's, (75), Rev. Joseph M. Hyland.
Springfield, Clarke Co., St. Bernard's, (247), Rev. Aug. J. Fischer.
School— 8 Sisters of Charity. Sister Antoinette, sister-servant. Pupils, 197.
St. Joseph's, (300), Rev. Michael J. Loney.
School — 9 Sisters of Charity. Sister Annunciata, sister-servant. Pupils, 370.
St. Raphael's, (600), Revs. Daniel A. Buckley, James E. Quinn, Joseph S. Michalowski.
School — 13 Sisters of Charity. Sister M. Rosetta, sister-servant. Pupils, 580.
Stonelick (*Batavia P.O.*), Clermont Co., St. Philomena's, (40), Rev. Frederick A. Gallagher.
Mission — New Boston, Clermont Co., St. Louis', (81).
Taylor's Creek, Hamilton Co., St. Bernard's, (60), Rev. Joseph J. Burwinkel.
School— 1 lay-teacher. Boys, 16; girls, 16.
Troy, Miami Co., St. Patrick's, (53), Rev. Francis J. Knipper.
School— 3 Sisters of the Precious Blood. Sister M. Salesia, dir. Pupils, 58.
Urbana, Champaign Co., St. Mary's, (250), Revs. George F. Hickey, Joseph B. Mueller.
School— 5 Sisters of Mercy. Sister M. Helena, dir. Boys, 94; girls, 96.
Chapel — St. Mary's.
Missions— Bradford Junction, Miami Co. (20).
St. Paris, Champaign Co., Sacred Heart, (15).
Versailles, Darke Co., St. Denis, (70), Rev. James W. Fogarty.
School — 3 Sisters of the Precious Blood. Sister M. Wendelina, dir. Pupils, 76.
Mission — Delvin, Darke Co., St. Louis' (53).
Wapakoneta, Auglaize Co., St. Joseph's, (187), Rev. W. Russ, C.PP.S., pastor; Rev. C. Faist, C.PP.S.
School— 1 lay teacher, 7 Sisters of the Precious Blood. Sister M. Raphaela, dir. Pupils, 172.
Washington C. H., Fayette Co., St. Colman's (60), Rev. Francis P. Quinn.
West Chester, Hamilton Co., St. John the Evangelist, (27), Rev. Bernard Ill, C.S.C. Res., 427 W. 8th st., Cincinnati, O.
West Jefferson, Madison Co., SS. Simon and Jude, (65), Rev. John B. Dickhaus.
White Oak (*Creedville P.O.*), Hamilton Co., St. James', (125), Rev. John H. Schoenfeld.
School— 2 lay-teachers. Boys, 41; girls, 52.
Wilmington, Clinton Co., St. Columbkille's, (105), Rev. Michael O'Donoghue.
Station — New Holland, Pickaway Co.
Wynant, Shelby Co., SS. Peter and Paul's, (80), Rev. Augustine Fortmann.
Wyoming, Hamilton Co., St. James', (108), Rev. John J. Cunningham.
School— 3 Sisters of Notre Dame. Boys, 56; girls, 55.
Xenia, Greene Co., St. Brigid's, (160), Rev. Nicholas J. Kelly.
School — 5 Sisters of Charity. Sister Ildephonsa, sister-servant. Boys, 65; girls, 65
Yellow Springs, Greene Co., St. Paul's, (80), Rev. Daniel Quinn

---

Priests Sick, absent on leave or retired—Revs. J. J. O'Donohue, Henry Kiffmeyer, M. Ahern, J. Klostermann, John Cusack, Liborius J. Hy. Stuckenborg, Henry A. Anderson, Wm. V. Bigot, Joseph Lutz, Joseph Sieber, F. J. Beckmann.

INSTITUTIONS IN CHARGE OF SECULAR CLERGY.

CINCINNATI. *St. Gregory Preparatory Seminary. Day School* — Rev. Henry Brinkmeyer, (rector); Revs. Matthew O'Brien, Francis Roth, John G. Stein, John M. Sailer, Albert Burke. Domestic affairs in charge of 5 Sisters of Charity. Students, 75.

CEDAR POINT, Hamilton Co. *Mt. St. Mary's Seminary of the West.*—Most Rev. Henry Moeller (rector); Rev. Louis J. Nau (pro rector); Revs. Aemilianus Sele, D.D., Florence E. Bruegge, T. J. Deacey, D.D., W. P. Clarke. Students, 120.

INSTITUTIONS IN CHARGE OF RELIGIOUS ORDERS.

ORDERS OF MEN.

CINCINNATI. *St. Xavier College*, Sycamore and 7th sts. — Rev. Albert A. Dierckes, S.J. (president); Rev. Thomas Smith, S.J. (minister); Rev. William Harrington, S.J. (vice-pres. and prefect of studies); Rev. George McGovern, S.J. (asst. prefect of studies); Rev. John E. Kennedy, S.J. (treas.); Rev. Joseph F. Real, S.J. (chaplain); Rev. John N. Poland, S.J. (prof. of English literature and preparatory class); Rev. James J. Meloy, S.J. (prof. of philosophy); Rev. Jos. L. Davis, S.J. (prof. of rhetoric); Rev. John F. O'Connor, S.J., and Rev. John Cunningham, S.J. (prof. of poetry); Mr. Henry Milet, S.J., and Mr. Archibald Tallmadge, J.J. (profs. of humanities); Mr. Daniel D. Henry, S.J., Mr. Hubert F. Brockman, S.J., Mr. Edward Garesche, S.J. Rev. Herman Pickert, S.J., Mr. John T. Nash, S.J. (pro s. of academic department); Rev. James J. Curran, S.J. (prof. of special class). 7 Brothers; Mr. William Burns, A.M., Mr. Edward T. Dixon, A.B., Mr. Peter Neaion, A.M. (prof. of commercial course). Students, 425.

Convent of the Franciscan Fathers, 1615 Vine st. House of Philosophical Studies.—Very Rev. Chrysostom Theobald, O.F.M., (provincial); Rev. Edmund Klein, O.F.M., (guardian), Rev. Peter Paul Gundermann, O.F.M., (vicar); Revs. Bernard Nurre, O.F.M., Dionysius Engelhardt, O.F.M., (lector of philosophy); Aloysius Kurtz, O.F.M., Marcus Kreke, O.F.M., John Wellinghoff, O.F.M., Francis de Paul Lotz, O.F.M., Venantius Stephan, O.F.M., John Forest McGee, O.F.M., Hugo Staud, O.F.M., Antonine Brockhuis, O.F.M., Urban Freundt, O.F.M. 8 clerics, 9 School Brothers, 5 Lay Brothers.

St. Francis' Ecclesiastical College, 1615 Bremen st. — A Preparatory College for aspirants to the priesthood, in the Franciscan Order. Rev. Bernard Nurre, O.F.M., (rector); Rev. Hugo Staud, O.F.M., (vice rector); Professors: Revs. Dionysius Engelhardt, O.F.M., Marcus Kreke, O.F.M., John Wellinghoff, O.F.M., John Forest McGee, O.F.M., Antonine Brockhuis, O.F.M., Urban Freundt, O.F.M. Students, 62.

Passionist Monastery, Holy Cross Retreat, Mount Adams. (Passionist Fathers, West Hoboken, N. J.) — Very Rev. Stanislaus Grennan, C.P. (rector); Rev. Xavier Sutton, C.P., (vice-rector); Revs. Sebastian Stutts, C.P., Peter Hanley, C.P., Leo Harrigan, C.P., Angela Rauber, C.P., Matthew Miller, C.P., Gregory O'Brien, C.P., Jerome Reutermann, C.P., Hilary Welsh, C.P., Cajetan Mayr, C.P., Lambert Kendrick, C.P. Students of theology, 13; Brothers, 4.

St. Joseph College, 429 W. 8th st.—Rev. William A. Moloney, C.S.C. (pres.); Rev. Bernard J. Ill, C.S.C. (vice-pres., prof. of Latin and Greek); Rev. August Goupille, C.S.C. (prof. of modern languages); Rev. E. Fillandeau C.S.C. (English and Latin); Brothers: Severin, C.S.C., (German, and phonography); Camille C.S.C. (French and mathematics); Daniel, C.S.C. (commercial department); Gabriel, C.S.C. (English, mathematics, history); Maurilius, C.S.C. (preparatory department); Joseph, C.S.C. (modern languages); Linus, C.S.C. (preparatory department); Eugene, C.S.C. (English and preparatory); Andrew J. Boex (piano and organ); James F. Roach (string instruments). Students, 175.

BURKETTSVILLE. *Novitiate of the Fathers of the Precious Blood.*—Rev. Jos. Heitz, C.PP.S., master of novices; Revs. Andrew Stiefvater, C.PP.S., Philip Rist, C.PP.S., Chas. Meyer, C.PP.S. 10 novices, 27 brothers.

CARTHAGENA. *Motherhouse of the American Province of the Fathers of the Most Precious Blood.*—Connected with the Motherhouse is *St. Charles Borromeo Seminary of the Congregation of the Precious Blood.* — Very Rev. Boniface Russ, C.PP.S., (provincial), Rev. Paulinus Trost, C.PP.S., (rector), Revs. G. Jussell, C.PP.S., Ulrich Mueller, C.PP.S., D. Brockmann, C.PP.S., professors; Revs. Cosmas Seeberger, C.PP.S., F. Walzer, C.PP.S. 15 students, all members of the community, and 23 Lay Brothers.

DAYTON. *St. Mary's Convent.* — Provincial House of the Brothers of Mary, Scholasticate, Novitiate, Postulate and College. Very Rev. Geo. Meyer, provincial; Rev. Joseph Weckesser, superior; Bro. J. B. Kim, inspector; Rev. Christian Christ, master of novices; Rev. August Frische, Rev. James Canning, Rev. Bernard O'Reilly; Bro. M. Schleich, Bro. M. Daeges, steward. Brothers, 46.

St. Mary's Institute, classical scientific and commercial boarding and day college, conducted by the Brothers of Mary. — Rev. Louis Tragesser, president; Bro. M. Leimkuehler, vice-president. 25 Teachers, of whom 4 are priests. Pupils, 338.

MT. AIRY, Hamilton Co. *Convent of St. Anthony of Padua* (address: 1615 Vine st., Cincinnati, O.).—House of Novitiate: Very Rev. Raphael Hesse, O.F.M., (guardian and master of novices); Rev. Ubaldus Websirnke, O.F.M., (vicar); Revs. Eberhard Huelsmann, O.F.M., Henry Berberich, O.F.M., Leo Molengraft, O.F.M. 8 Novices, 7 Lay Brothers.

MOUNT ALVERNO, Hamilton Co. *Protectory for Boys.* — Provincial House for America, Novitiate and Postulate of the Poor Brothers of St. Francis Seraphicus. Pupils, 192. Rev. Gregory Fangmann, O.F.M., chaplain; Brother Eusebius, supr.: professed brothers, 47; novices, 4; postulants, 2. Address: Protectory for Boys, Mount Alverno, Cincinnati, Ohio.

ST. BERNARD. *Convent of St. Clement.*—Study House of Humanities. Rev. Benedict Haupt, O.F.M. (guardian); Rev. Peter de Alcantara Welling, O.F.M., (vicar); Rev. Remigius Hauenstein, O.F.M., (lector of humanities, rhetoric and church history); Rev. Clarence Meyer, O.F.M. 8 clerics, 4 lay brothers.

ORDERS OF WOMEN.

CINCINNATI. *Convent of the Sisters of Notre Dame*, 6th st., bet. Sycamore and Broadway Sister Mary Borgia, superior. Sisters, 108.—Connected with the Convent is 1) *Young Ladies' Literary Institute.* Pupils, 173. 2) *School for deaf-mutes.* The Sisters teach also in nine parishes.

Notre Dame Convent and Academy, Court and Mound sts.—Sisters of Notre Dame. Sister Cornelia, supr. 26 Sisters. Pupils, 150.

Notre Dame Convent, Academy and Novitiate, East Walnut Hills.—Sisters of Notre Dame. Sister Frances of the Sacred Heart, supr. 88 Sisters. Pupils, 77. The Sisters teach in the Academy and in three parishes. The Tabernacle Society is attached to this house.

Ursuline Academy, Oak and May sts., Walnut Hill.—9 Ursuline Nuns. Mother Baptista Fraener, supr. Pupils, 83.

Convent and Academy of the Sacred Heart (Clifton).—36 Religious of the Sacred Heart. Rev. Madame Frances Elder, supr. Pupils, 55.

St. Mary's Hospital, Linn and Betts sts.—36 Sisters of the Poor of St. Francis. Sister Hortulana, supr. Inmates, during the year, 2105. Average number, 232.

St. Francis Hospital, for incurables, Queen City Ave., Fairmount,—28 Sisters of the Poor of St. Francis. Sister Apollinaris, supr. Inmates, during the year, 1109. Average number, 358.

Convent and Motherhouse of the Sisters of Mercy, W. 4th st., bet. John and Central ave.—Mother M. de Sales Douglas, supr.; Mother M. Baptist Kane, asst. supr.; Mother M. Xavier Cosgrave, Bursar; Mother M. Bernard Kenny, Mistress of Novices. In Motherhouse: 22 Sisters, 16 novices. In Community: 76 Sisters, 18 novices. Connected herewith is the *House of Mercy*, 3d st.—4 Sisters of Mercy. Sister M. Berchmans, dir. In this house young women and girls of unblemished character receive clothes and food, are educated and provided with suitable situations. Inmates, 60.

Convent of the Sisters of Mercy, 1413 Freeman ave.—11 Sisters of Mercy. Sister M. Augustine, supr. Connected with the Convent is *Mercy Academy*, 1413 Freeman ave.—11 Sisters of Mercy. Sister M. Hilda, dir. Pupils, 180.

St. Joseph's Laundry (Denman st.).—6 Sisters of Mercy. Opened for the benefit of poor girls. Sister M. Angela, dir.

Mt. St. Vincent Academy, Glenway ave., Price Hill.—Boarding and Day School for Young Ladies.—32 Sisters of Charity. Sister Mary Agnes, supr. Pupils, 170.

St. Joseph's Orphan Asylum (English) Cumminsville, for boys and girls.—32 Sisters of Charity. Sister Victoria, supr. Orphans, 320.

St. Joseph's Orphan Asylum (boys), 24 E. 8th st.—Sisters of Charity. Sister Ann de Sales, sister-servant. Inmates, 16.

Good Samaritan Hospital, 6th and Lock sts.—24 Sisters of Charity. Sister Ann Dominic, supr. Patients per annum, 1,500. Can accomodate 150 patients. 26 young Ladies in Nurse's training school.

Seton Hospital, 640 W. Eighth st.—8 Sisters of Charity. Sister Agnes Regina, supr.

Santa Maria Institute, 510 E. 3rd st.—Sister Justine, sister-servant. Pupils, 167.

Sacred Heart Home, for the protection of respectable working girls in or out of employment, 414—416 Broadway.—Sisters of St. Joseph. Sister Maria, supr. 10 professed Sisters. Average number of inmates, 70.

Home for the Aged, Florence ave., Cincinnati.—"The Little Sisters of the Poor". Mother Florentine de St. Joseph, supr. 15 Sisters. Inmates, 195.

Home for the Aged Poor, Riddle Road, Clifton Heights.—"The Little Sisters of the Poor". Sister Blandine, supr. Sisters, 16. Inmates, 94 men, 86 women; total 180.

House of the Good Shepherd, Bank and Baymiller sts.—Sisters of the Good Shepherd. Mother M. of St. Mark McGraw, supr. Choir Sisters, 13; Lay Sisters, 10; Out Sisters, 6; Penitents, 125.

House of the Good Shepherd, Mt. Immaculate Conception, 77 Baum st.—Sisters of the Good Shepherd. Mother M. of the Good Shepherd Bird, supr. 21 Choir Religious, 3 Lay Sisters, 6 Outdoor-Sisters. Inmates, 170, divided into distinct classes, the one comprising penitent girls and women, 50; the other orphans and destitute children, 120.

BOND HILL. *St. Aloysius' Orphan Asylum* (German), for boys and girls.—Sisters of Notre Dame. Sister Maria Azeveda, supr. Sisters, 20. Boys, 106; girls, 94.

CARTHAGE. *Provincial Monastary and Novitiate of the Sisters of the Good Shepherd.*—Mother Mary of St. Stanislaus Mueller, provincial. Mother M. of St. Martin Doyle, local supr. 32 Choir Religious, 17 Lay Sisters, 13 Out-door Sisters, 33 Novices.—*Magdalene Community*, under the rule of the III. Order of St. Teresa. 60 Magdalens, 56 Penitents, 40 colored Penitents.—*Industrial School of Preservation.* Inmates, 125.—*Industrial School* for colored children. Inmates. 235.

CARTHAGENA. *Convent of Assumption.*—12 Sisters of the Most Precious Blood. Sister M. Agatha, dir.

CASSELLA. *Convent of Mary, Mother of God.*—63 Sisters of the Most Precious Blood. Sister M. Veronica, supr.

CEDAR POINT. *St. Joseph's Novitiate.* 13 Sisters of St. Joseph. Mother Seraphine, supr.—*Guardian Angel School.* 2 Sisters of St. Joseph. Sister Loretto, dir. Pupils, 75.

DAYTON. *Notre Dame Academy*, Franklin st.—50 Sisters of Notre Dame. Sister Ann Julia, supr. Pupils, 172. The Sisters teach also in five parishes.

St. Elizabeth's Hospital, Hopeland ave.—35 Sisters of the Poor of St. Francis. Sister Lamberta, supr. Inmates, during the year, 2244. Average number, 401.

DAYTON (continued).

St. Joseph's Orphanage, St. Paul ave. — 8 Sisters of the Most Precious Blood. Sister M. Electa, supr. 85 Orphans.

EGYPT. [*Minster P. O.*] *Convent of Mary's Flight into Egypt.* — 30 Sisters of the Most Precious Blood. Sister M. Felicitas, supr.

FAYETTEVILLE. *St. Patrick's Day and Boarding School* for boys under 12 years of age. 6 Sisters of Charity. Sister Lucilla, Sister-Servant. Pupils, 60.

HAMILTON. *Notre Dame Academy*, Second and Washington sts.—36 Sisters of Notre Dame. Sister Rosa, supr. Pupils, 75. The Sisters teach also in five parishes.

Mercy Hospital, 116 Dayton st.—8 Sisters of Mercy. Sister M. Camillus, supr. Average number of patients yearly 250.

HARTWELL, Hamilton Co. *St. Clara's Convent, Provincial House and Noviciate of the Sisters of the Poor of St. Francis.*—Sister Desideria, provincial supr. The sisters of St. Clara's Convent attend also to the out door poor and sick, as far as they are able, provide them with food, clothing etc. In Convent House: 62 Sisters, 44 Novices. Postulants, 13.

HIMMELGARTEN. [*St. Henry's P.O.*] *Convent of Mary, Mother of Mercy.* — 45 Sisters of the Most Precious Blood. Sister M. Paula, supr. Pupils, 117.

KENTON. *St. Anthony Institute.*—7 Sisters of Charity. Sister M. Teresa, Sister-Servant. Patients, 15.

MARIA STEIN. *Convent Mary Help of Christians.*—Motherhouse of the Sisters of the Most Precious Blood. Mother M. Emma Nuenlist, Gen. supr.—Established in 1844 by Sisters from Loewenberg, Canton Graubuenden, Switzerland. The Sisters conduct establishments in the Archdiocese of Cincinnati, and in the dioceses of Cleveland, Ft. Wayne, Columbus, Kansas City, St. Joseph, Nashville, Sioux City and Tucson.—Sisters in the House, 88; Sisters in the Community, 549; Novices, 34; Postulants, 13.—Connected with the Motherhouse is the *Normal School*, in which novices are thoroughly trained; (Maria Stein is canonically fixed for registering names of confraternities of Mt. Carmel.); Rev. Henry Drees, C.PP.S., chaplain.

MINSTER. *St. Mary's Institute.* — 6 Sisters of the Most Precious Blood. Sister M. Regis, directress of the school. Orphans and destitute children, 52.

Convent of the Visitation.— 39 Sisters of the Most Precious Blood. Sister M. Paula, supr.

MT. ST. JOSEPH. *Motherhouse of the Sisters of Charity* (P.O. address, Mt. St. Joseph, Hamilton County, Ohio). — 80 Sisters, 60 novices, 10 postulants. Mother Sebastian, supr.; Sister Constance, ass't.; Sister Irenaea, treas.; Sister Lawrence, procuratrix. At St. Joseph's Motherhouse and Novitiate is a *Normal School* in which novices are thoroughly instructed for teaching in par. schools. In Community: 644 Sisters.

St. Aloysius' Academy for boys, under 12 years of age, under the care of the Sisters of Charity. Sister Rose Marie, dir. Pupils, 72.

NORWOOD. *St. Joseph's Infant Asylum and Maternity Hospital.* — 13 Sisters of Charity from Mt. St. Joseph, O. Sister Anacletus, supr. Mothers, 35; Infants, 80.

READING. *Mt. Notre Dame Academy.*—69 Sisters of Notre Dame. Sister Catherine Aloysius, supr. Pupils, 115. The Sisters teach also in two parishes.

ST. MARTIN, Brown Co. *Convent of the Immaculate Heart of Mary and Young Ladies Academy of the Ursuline Nuns.*—Ursuline Nuns. Mother M. Baptista, supr. Professed Sisters, 60; Boarders, 116.

INSTITUTION IN SECULAR CHARGE.

CINCINNATI. *Working Boys Home*, 184 Sycamore st. — For the protection of news-boys, street-boys, working-boys and homeless boys generally. Miss Margaret McCabe, manager. Average Number of Inmates, 55.

RELIGIOUS COMMUNITIES IN THE DIOCESE.

COMMUNITIES OF MEN.

Benedictine Fathers (Cullman, Ala.)—Arnheim; Ripley.

Franciscan Fathers (Cincinnati Province)—St. Francis' College, 3 Convents, St. Bonaventure's, St. Francis of Assissi's, St. George's, St. John the Baptist's, Cincinnati; St. Stephen's, Hamilton; St. Clement's, St. Bernard, Hamilton Co., O.

Fathers of the Holy Cross (Notre Dame, Ind.)—St. Joseph's College, Cincinnati.

Jesuit Fathers (St. Louis Province)—St. Xavier's College, St. Ann's, St. Francis Xavier's, St. Thomas', Cincinnati.

Passionist Fathers (Westhoboken, N.J.) — Holy Cross, Immaculate Conception, Cincinnati.

Fathers of the Precious Blood (Carthagena, O.) — Motherhouse and Seminary, Carthagena; Casella; Celina; Cold Water; Egypt; Ft. Recovery; Maria Stein; McCarthyville; Minster; Philothea; Sharpsburg; St. Anthony's; St. Bernard's; St. Francis; St. Henry; St. John's; St. Joseph; St. Peter; St. Rosa; St. Sebastian; St. Wendelin; Wapakoneta.

Brothers of St. Francis (Cincinnati, O.) — St. Francis of Assisi, St. John the Baptist's Schools, Cincinnati; Hamilton; St. Bernard, Hamilton Co., O.

Brothers of the Poor of St. Francis (Mt. Alverno, O.) — Protectory, Mt. Alverno.

Brotners of the Holy Cross (Notre Dame, Ind.)—St. Joseph's College, Cincinnati.

Brothers of Mary (Dayton, Ohio)—Convent and Institute, 2 Schools, Dayton; St. Anthony's, St. Augustine's, St. Mary's, St. George's, St. Xavier's Schools, Cincinnati, O.

COMMUNITIES OF WOMEN.

Sisters of Charity (Mt. St. Joseph, Ohio)—Motherhouse and Academy, Mt. St. Joseph; Mt. St. Vincent Academy, Good Samaritan Hospital and Annex, Seton Hospital, St. Joseph's Orphan Asylum, Santa Maria Institute, Cathedral, All Saint's, St. Boniface's, St. Francis de Sales, Holy Cross, Holy Family, Immaculate Conception, St. Lawrence's, St. Patrick's, St. Paul's Schools, Cincinnati; Chillicothe, St. Mary's; Dayton; Fayetteville; Glendale; Greenville; Harrison; Kenton; Madisonville; Marion; Middletown; School and St. Joseph's Infant Asylum, Norwood; Sidney; 3 Schools, Springfield; Xenia; Sante Marie Institute for Italian children, cor. 3rd and Lytle sts., Sister Justine, sister-servant; Domestic affairs of Mt. St. Mary's and St. Gregory's Seminaries, Cincinnati.
Sisters of Christian Charity (Wilkesbarre, Pa.)—Piqua.
Sisters of St. Francis (Oldenburgh, Ind.)—St. Francis' of Assisi, St. Michael's, Sacred Heart, St. Joseph's, St. Bonaventure's, St. Leo's, Our Lady of Perpetual Help, Our Lady of Victory, St Catherine's, Cincinnati; Bridgetown; Carthage; Delhi; Middletown; New Richmond; St. Bernard.
Sisters of St. Francis (Rochester, Minn.) — St. Ludwig's, Cincinnati.
Sisters of the Poor of St. Francis (Hartwell, Ohio)—Hartwell; St. Mary's, St. Francis Hospitals, Cincinnati; St. Elizabeth's Hospital, Dayton.
Sisters of the Good Shepherd (Cincinnati Province)—2 Convents, Cincinnati; Carthage.
Sisters of St. Joseph (New Orleans, La.)—Sacred Heart Home, Cincinnati, Cedar Point.
Little Sisters of the Poor (Brooklyn, N.Y.) — 2 Convents, Cincinnati.
Sisters of Mercy (Cincinnati, Ohio)—Convent and House of Mercy, Academy, Assumption, Atonement, St. Edward's, St. Patrick's Schools, Cincinnati; Hospital, Hamilton; London; Piqua; Urbana.
Sisters of Notre Dame (Cincinnati, Ohio) — Provincialhouse and Literary Institute, 3 Academies, St. Anne's, St. Anthony's, St. Augustine's, St. Francis Xavier's, St. George's, St. Henry's, Holy Trinity, St. John the Baptist's, St. Mary's, St. Paul's, St. Philomena's Schools, Cincinnati; Academy and 5 Schools, Dayton; Academy and 5 Schools, Hamilton; Academy and School, Reading; Wyoming.
Sisters of Notre Dame (Cleveland, Ohio.)—Chillicothe; Bond Hill; Hamilton.
Sisters of the Precious Blood (Maria Stein, Ohio) — Maria Stein; St. Rosa of Lima's School, Cincinnati; Bellefontaine; Botkins; Burkettsville; Carthagena; Cassella; Celina; School and St. Joseph's Orphange, Dayton; Egypt; St. Mary's; Fort Recovery; Freyburg; Miamisburg; St. Mary's Institute and Industrial School, Minster; Russia; Troy; Versailles; Wapakoneta.
Sisters of Providence (Newport, Ky.) — Elmwood; Mt. Healthy.
Ladies of the Sacred Heart (Province of St. Joseph)—Cincinnati.
Ursuline Sisters—St. Martin's, Cincinnati.

RECAPITULATION.

Archbishops	1
Secular Priests	185
Priests of Religious Orders	127
Total	312
Churches with resident priest	154
Missions with Churches	30
Total Churches	184
Stations	20
Chapels	55
Seminary for Secular Clergy	1
Students	125
Preparatory Seminary	1
Students	55
Seminaries of Religious Orders	2
Students	44
Colleges and Academies for boys	4
Students	1000
Academies for young ladies	12
Normal Schools	3
Females educated in higher branches	1 500
Parishes with Parochial Schools	105
Pupils	27 600
Orphan Asylums	4
Orphans	657
Infant Asylum	1
Infants	80
Industrial and Reform Schools	4
Inmates	715
Total of young people under Cath. care	31 552
Hospitals	7
Inmates during the year	6 300
Homes for Aged Poor	2
Inmates during the year	375
Houses of Mercy	3
Inmates	330
Catholic Population, about	200 000

ARCHDIOCESE OF DUBUQUE

(Archidioecesis Dubuquensis.)

ESTABLISHED JULY 28, 1837. CREATED AN ARCHBISHOPRIC 1893.

Comprises that part of the State of Iowa north of the counties of Polk, Jasper, Poweshiek Iowa, Johnson, Cedar and Scott and east of the counties Kossuth, Humboldt, Webster and Boone.

Square Miles = 18,084.

MOST REVEREND
JOHN J. KEANE, D.D.,

Archbishop of Dubuque; cons. Bishop of Richmond, Aug. 25, 1878; transferred to the Titular See of Jasso, Aug. 12, 1888; elevated to the Archiepiscopal Dignity with the title of Archbishop of Damascus, Jan. 9, 1897; transferred to the See of Dubuque July 24, 1900. Res. — *Dubuque, Iowa, Bluff and 2nd sts.*

Former Prelates—Right Rev. MATHIAS LORAS, D.D., cons. Dec. 10, 1837; died Feb. 19, 1858.—Right Rev. CLEMENT SMYTH, D.D., cons. May 3, 1857; died Sept. 22, 1865.—Most Rev. JOHN HENNESSY, D.D., First Archbishop, cons. Sept. 30, 1866; raised to the Archiepiscopal Dignity Sept. 17, 1893; died March 4, 1900.

Vicar-General—Right Rev. Mgr. R. RYAN. Res., *Dubuque, Iowa, St. Patrick's Church.*

Chancellor and Secretary—REV. M. BARRY. Res., *Bluff and 2nd sts., Dubuque, Iowa.*

Diocesan Consultors—Right Rev. Mgr. R. RYAN, V.G.; Very Rev. GEO, W. HEER, V.F., Very Rev. M. COONEY, V.F., Rev. J. S. BAUMANN, Rev. J. COMERFORD.

Procurator Fiscalis—Rev. J. J. TOOMEY.

Defensor Matrimonii—Very Rev. G. W. HEER, V.F.

Examiners of Clergy—Professors of St. Joseph's College and Very Rev. M. COONEY, V.F., Rev. M. BARRY.

Irremovable Rectors—Right Rev. Mgr. RYAN, V.G., Rev. C. JOHANNES, Very Rev. E. J. MCLAUGHLIN, V.F., Very Rev. GEO. W. HEER, V.F., Very Rev. P. O'DOWD, V.F., (Independence), Very Rev. J. J. FITZPATRICK, D.D., V.F., Very Rev. M. COONEY, V.F., Very Rev. T. F. GUNN, V.F.

Priests' Diocesan Fund—Most Rev. Archbishop, *president;* Very Rev. E. J. MCLAUGHLIN, V.F., *vice-president;* Rev. J. BAUMANN, Sacred Heart Church, Dubuque, *secretary. Board:* Right Rev. Mgr. R. RYAN, V.G., Very Revs. PETER O'DOWD, V.F., G. W. HEER, V.F., M. COONEY, V.F., and Revs. J. COMERFORD, *treasurer;* J. J. HANLEY, M. BARRY.

Deaneries—Very Rev. E. J. MCLOUGHLIN, of Clinton, for the Counties Clinton, Jackson and Jones; Very Rev. THOS. GUNN, of Cedar Rapids, for the Counties Linn, Benton and Tama; Very Rev. GEO. W. HEER of Dyersville for Dubuque County; Very Rev. GEO. L. HAX-

MEIER of Lansing, for the Counties of Allamakee and Clayton; Very Rev. M. A. McCARTEY of Cresco, for the Counties of Howard and Winneshiek, Very Rev. P. J. McGRATH of Charles City, for the Counties of Floyd, Mitchell and Chickasaw; Very Rev. M. COONEY of Waterloo, for the Counties of Butler, Grundy, Bremer and Blackhawk; Very Rev. P. O'DOWD of Independence, for the Counties of Buchanan, Delaware and Fayette; Very Rev J. J. FITZPATRICK, of Marshalltown, for the Counties of Hardin, Story, and Marshall; Very Rev. J. J. GARLAND of Eagle Grove, for the Counties of Hancock, Wright and Hamilton; Very Rev. M. CAROLAN of Mason City, for the Counties of Cerro Gordo, Franklin, Worth and Winnebago.

Diocesan Director of the Priests Eucharistic League—Rev. THEO. WARNING.

CLERGY, CHURCHES, MISSIONS AND SCHOOLS.

CITY OF DUBUQUE.

ST. RAPHAEL'S CATHEDRAL. Bluff and 2d sts., Most Rev. John J. Keane, D.D., Rev. J. J. Toomey, rector; Rev. M. Barry, chancellor; Rev. M. H. Carey and Rev. R. P. Murphy.
School—16 Sisters of Charity of the Blessed Virgin Mary. Sister M. Gervase, dir. Pupils, 678.
Chapels—Visitation Academy, Alta Vista st.
St. Joseph's Mercy Hospital.
Franciscan Sisters, 6th and Bluff sts.
St. Mary's Academy, Emmet st.

ST. ANTHONY'S (West Dubuque), Rev. Peter O'Malley.
School — 3 Sisters of the Holy Ghost. Pupils, 75.

ST. COLUMBKILLE'S, Rev. J. R. Fogarty; Rev. P. O'Carragher, assistant.
School — Presentation Nuns. Pupils, 120.

ST. MARY'S (German), Rev. Clement Johannes, M.R., Revs. Henry Rohlman, W. J. Cremer.
School — For boys and girls; 15 Sisters of St. Francis and 1 lay teacher. Sister M. Edith, dir. Pupils, 665.

ST. PATRICK'S, Right Rev. Mgr. R. Ryan, V.G., M.R., Revs. Thos. Dowling, P. Reynolds.
School—For boys; 6 Sisters of Charity of the Blessed Virgin Mary. Sister M. Lutegarde, dir. Pupils, 220.

ST. PHILOMENA'S (4 miles west of Dubuque), Rev. A. Walsh.

SACRED HEART (German), Rev. John Baumann, Rev. C. A. Dupont.
School — 12 Sisters of St. Francis and 1 lay teacher. Sister M. Justina, dir. Pupils, 640.

HOLY GHOST (German), Rev. A. Boeding.
School — 7 Sisters of St. Francis. Sister M. Abondia, dir. Pupils, 187.

Chapels with Resident Chaplains.
Chapel at Mount Carmel Convent, Rev. A. M. Clark.
Chapel at St. Francis' Convent, Rev. Theo. Warning.
Chapel at St. Joseph's Insane Asylum, Rev. M. McCarthy.
Chapel at the Home for the Aged, Rev. A. Walsh.
Chapel at Mercy Hospital, Rev. M. C. Sullivan.

OUTSIDE OF THE CITY OF DUBUQUE.

Ackley, Hardin Co., St. Mary's, Rev. M. Meagher.
School—6 Sisters of Charity of the Blessed Virgin Mary. Sister M. Everiesta, dir. Pupils, 69.

Alma, Jackson Co. (*Bernard Dubuque Co., Route 32*), Rev. P. McNamara.

Alta Vista, Chickasaw Co., Rev. C. F. Jungemann.

Ames, Story Co., Rev. Francis Renier.
Missions—Gilbert Station, Story Co., S.S. Peter and Paul.
Jewell Junction, Hamilton Co., St. ——

Anamosa, Jones Co., St. Patrick's, Rev. Robert Powers.
Mission—Buffalo, Linn Co., St. Joseph's.

Balltown, Dubuque Co., St. Francis', Rev. A. J. Rubly.
School—3 Franciscan Sisters of the Perpetual Adoration. Sister Dionysia, dir. Pupils, 84.

Bankston, Dubuque Co., St. Clement's, Rev. W. A. Banfield.

Bellevue, Jackson Co., St. Joseph's, Revs. N. J. Bies, J. P. Wagener.
School — 6 Franciscan Sisters of the Perpetual Adoration. Sister M. A[illegible], dir. Pupils, 162.
Mission — Spruce Creek, Jackson Co., St. Nicholas.
School — 1 lay teacher. Pupils, 25.

Belmond, Wright Co., St. Francis', Rev. M. F. MacInerney.

Blessing, Black Hawk Co., Immaculate Conception B.V.M., Rev. P. J. Flynn.
Station — Traer, Tama Co.

Britt, Hancock Co., Rev. C. Sampson.
Missions — Corwith, Hancock Co.
Woden, Hancock Co.

Brown Station, Clinton Co. (*P.O. Preston, Ia., R.R. 2*), St. Joseph's, Rev. J. Haubrich.
School—3 Sisters of St. Francis. Sister M. Liboria, dir. Pupils, 60.
Bryant, Clinton Co., St. Mary's, Rev. Thomas Mahoney.
Calmar, Winnishiek Co., St. Aloysius', Rev. Jas. Ryan.
School—3 Presentation Sisters. Pupils. 70.
Cascade, Dubuque Co., St. Martin's, Rev. L. Roche.
School—6 Sisters of Charity of the Blessed Virgin Mary. Sister M. Theonella. dir. Pupils, 157.
St. Mary's (German), Rev. John B. Albers.
School—6 Sisters of St. Francis. Sister M. Boniface, dir. Pupils, 132.
Castle Grove, (*P.O. Monticello, Rural Route No. 1*), Jones Co., Immaculate Conception, Rev. M. S. Murphy.
Cedar Falls, Black Hawk Co., St. Patrick's, Rev. Luke Donlon.
School—4 Sisters of Charity of the Blessed Virgin Mary. Sister Mary Lucillian, dir. Pupils, 82.
Cedar Rapids, Linn Co., Immaculate Conception, Very Rev. Thomas Gunn, V.F., M.R., Rev. P. E. Donnelly.
School—Connected with Academy.
St. Wenceslas' (Bohemian), Rev. Florian Svrdlik.
School—6 Sisters of Mercy. Sister M. de Sales, dir. Pupils, 150.
St. Patrick's, Rev. T. J. Sullivan.
School—8 Sisters of Charity of the Blessed Virgin Mary. Sister M. Veronica, dir. Pupils, 193.
Centralia, Dubuque Co., (*P.O. Dubuque, Rural Route 3*) St. John's, Rev. P. A. R. Tierney.
School—3 Sisters of St. Francis. Sister M. Beatrice, dir. Pupils, 75.
Mission—Lattnerville, Dubuque Co., Annunciation.
Centre Grove, Clinton Co., (*P.O. De Witt, Rural Route No. 4*), St. Patrick's, Rev. M. J. Hennessy.
Charles City, Floyd Co., Immaculate Conception, Very Rev. P. J. McGrath, V.F.
School—6 Sisters of Mercy. Sister M. Calasanctius, dir. Pupils, 125.
Chelsea, Tama Co., St. Anthony's, Rev. R. Lakomy.
Missions—Belle Plaine, Benton Co., B.V.M..
Vining, Tama Co., St. Mary's.
Walford, Linn Co., Holy Trinity.
Cherry Mound (*Egan P.O.*), Allamakee Co., Rev. Thos. Fitzgerald.
Clarion, Wright Co., St. John's, Rev. M. B. Murray.
Clermont, Fayette Co., St. Peter's, Rev. M. J. Farrelly.
Clinton, Clinton Co., St. Mary's, Vy. Rev. E. J. McLoughlin, M.R., V.F.; Rev. Thos. J. Rooney.
School—13 Sisters of Charity of the Blessed Virgin Mary. Sister M. Tharsilla, dir. Pupils, 321.
St. Patrick's, Rev. J. A. Murray.
School—3 Franciscan Sisters. Sister M. Louis, dir. Pupils, 70.
Sacred Heart, Rev. F. A. Brinkmann.
School—2 Franciscan Sisters. Sister M. Monica, dir. Pupils, 75.
Clutier, Tama Co., St. Wenceslaus, Rev. Aloys. Kolar.
Mission—Holy Trinity.
Cresco, Howard Co., Assumption of the B.V.M., Very Rev. Michael A. McCartey, V.F.
School—6 Sisters of Charity of the Blessed Virgin Mary. Sister Euthalia, dir. Pupils. 107.
St. Joseph's, Rev. Henry Loosbrock.
School—2 Franciscan Sisters. Sister M. Boniface, dir. Pupils, 35.
Decorah, Winneshiek Co., St. Benedict's, Rev. John Hawe.
School—5 Sisters of Mercy. Sister M. Ursula, dir. Pupils, 90.
Mission—Bluffton, Winneshiek Co., St. Agnes'.
Delmar, Clinton Co., Rev. John F. Bowen.
Mission—Maquoketa, Jackson Co.
De Witt, Clinton Co., St. Simeon's, Revs. J. J. Nelson, Thos. Norris, assistant.
School—6 Sisters of Mercy. Sister M. Teresa, dir. Pupils, 100.
Dorchester, Allamakee Co., Rev. Francis McCullough.
Mission—Hanover, Allamakee Co.
Dougherty, Cerro Gordo Co., St. Patrick's, Rev. Patrick D. O'Reilly.
School—4 Sisters of the Holy Ghost. Pupils, 100.
Duncan, Hancock Co., Rev. J. P. Broz.
Mission—Garner, Hancock Co., St. Boniface's.
Dyersville, Dubuque Co., St. Francis Xavier's, Very Rev. Geo. Heer, V.F.; Rev. Joseph Schilmoeller.
School—9 Sisters of St. Francis and 4 Brothers of Mary. Sister M. Callista, dir. Pupils, 518.
Eagle Centre, Black Hawk Co., St. Mary of Mt. Carmel, Rev. James Taken.
Eagle Grove, Wright Co., St. Mary's, Very Rev. J. J. Garland, V.F.
School—7 Sisters of the III. Order of St. Dominic. Sister M. Ethelbert, dir. Pupils, 300.
Eldora, Hardin Co., St. Mary's, Rev. W. J. Convery.
Mission—Iowa Falls, Hardin Co.

Elkader, Clayton Co., St. Joseph's, Rev. J. F. Reilly.
School—4 Presentation Nuns. Sister M. de Chantal, dir. Pupils, 95.
Elkport, Clayton Co., Rev. Daniel Minogue.
Mission — Littleport, Clayton Co.
Station — Colesburg, Clayton Co.
Elma, Howard Co., Rev. F. J. Gunn.
Fairbank, Buchanan Co., Immaculate Conception, Rev. W. T. Donohue.
School —4 Sisters of the Holy Ghost. Pupils, 100.
Fairfax, Linn Co., Rev. Thos. J. Reynolds, Rev. Thos. Campbell, *p.t.*
Missions—Norway, Benton Co., St, Patrick's.
Stark's Settlement, St. Joseph's.
Farley, Dubuque Co., St. Joseph's, Rev. D. Slattery.
School— 3 Presentation Nuns. Sister M. Margaret, dir. Pupils, 55.
Festina, Winneshiek Co., Our Lady of Seven Dolors, Revs. Augustine Sauter, J. C. Wieneke.
School—5 Franciscan Sisters of the Perpetual Adoration. Sister M. Boniface, dir. Pupils, 145.
Fillmore, Dubuque Co., (*Bernard P. O., R. R. No. 29*), Rev. D. Lonergan.
School—4 Sisters of Mercy. Pupils —.
Roseville, Floyd Co., (*P. O. Marble Rock, R. R. 1*), St. Mary's, Rev. Jos. H. Hagemann.
School—3 Sisters of St. Francis, P.A., Sister M. Gertrude, dir. Pupils, 50.
Forest City, Winnebago Co., Rev. Patrick Lynch.
Missions— Buffalo Center, Scott Co.
Lake Mills, Winnebago Co.
Station — Thompson, Winnebago Co.
Fort Atkinson, Winneshiek Co., St. John Nepomucene's, Rev. Francis Kopecky.
School— 3 School Sisters of St. Francis. Sister M. Theodora, dir. Pupils, 96.
Garnavillo, Clayton Co., St. Joseph's, Rev. Louis Raedler.
School—3 Sisters of St. Francis. Sister M. Beneventuro, dir. Pupils, 44.
Mission — Clayton, Clayton Co.
Garryowen, Jackson Co., St. Patrick's, Rev. James Kelly.
School— 4 Sisters of Charity of the Blessed Virgin Mary. Sister M. Rosamunda, dir. Pupils, 39.
Gilbertsville, Black Hawk Co., Immaculate Conception, Rev. John Nemmers, Rev. Henry Meyer.
School— 5 School Sisters of Notre Dame. Sister M. Arbogasta, dir. Pupils, 162.
Grand Mound, Clinton Co., SS. Philip and James', Rev. D. Riordan.
Mission — Big Rock, Scott Co.
Greene, Butler Co., St. Mary's, Rev. James Sheehy.
Missions —Cold Water, Franklin Co., St. Patrick's.
Station — Clarksville, Butler Co.
Grundy Center, Grundy Co., Rev. Patrick Hogan.
Mission — Murphy Settlement, Grundy Co.
Guttenberg, Clayton Co., St. Mary's, Rev. Jos. Brinkmann.
School— 6 Franciscan Sisters of the Perpetual Adoration. Sister M. Romana, dir. Pupils, 145.
Hampton, Franklin Co., St. Patrick's, Rev. Patrick J. Smith.
Missions— Allison, Butler Co., Immaculate Conception.
Dumont, Butler Co.
Harper's Ferry, Alamakee Co., St. Joseph's, Rev. M. Sheehan.
Mission — Harper's Ferry Church.
Haverhill, Marshall Co., Immaculate Conception, Rev. Jos. Schlueter.
School— 3 Sisters of St. Francis. Sister M. Juliana, dir. Pupils, 76.
Hazleton, Buchanan Co., Rev. John O'Donnell.
Mission — Lamont, Buchanan Co.
Holy Cross, Dubuque Co., Holy Cross Church, Rev. G. T. Nagle.
School—3 Sisters of St. Francis. 1 lay teacher. Sister M. Dionysia, supr. Pupils, 130.
Independence, Buchanan Co., St. John Evangelist's, Very Rev. P. O'Dowd, M.R., V.F., Rev. L. Craney.
School—4 Sisters of Mercy. Pupils, 80.
St. Joseph's (German), Rev. Wm. J. Weirich.
School—3 Sisters of St. Francis. Sister M. Bernada, dir. Pupils, 45.
Ionia, Chickasaw Co., St. Boniface's, Rev. Henry H. Forkenbrock.
School— 3 Sisters of St. Francis. Sister M. Dominica, supr. Pupils, 43.
Jesup, Buchanan Co., Rev. J. J. Horsfield.
Mission — Barclay (*Dewar P.O.*)
Key West, Dubuque Co., St. Joseph's, Rev. John McNamara.
School— 3 Presentation Nuns. Sister M. Stanislaus Roach, dir. Pupils, 61.
La Motte, Jackson Co., Rev. G. H. Luehrsman.
School— 1 Lay teacher. Pupils, 65
Lansing, Alamakee Co., Immaculate Conception, Very Rev. G. Haxmeier, V.F.
School— 3 Franciscan Sisters of the Perpetual Adoration. Sister M. Ludwina, dir Pupils, 114.
Lansing Ridge (*Waukon R. R. No. 2*), Alamakee Co., St. Mary's, Rev. M. K. Norton.
Lawler, Chickasaw Co., Our Lady of Mt. Carmel, Rev. P. Leahy.
School— 6 Presentation Nuns. Sister M. Presentation, dir. Pupils, 198.

Little Turkey, Chickasaw Co., St, ——, Rev. G. Kramolis.
Lourdes, Howard Co., Our Lady of Lourdes, Rev. John Norris.
School—1 Lay teacher. Pupils, 50.
Luxemburg, Dubuque Co., Holy Trinity, Rev. F. W. Oberbroekling.
School—5 Franciscan Sisters of the Perpetual Adoration. Sister M. Eugenie, dir. Pupils, 143.
Lyons, Clinton Co., St. Irenæus', Rev. James Comerford.
School—3 Sisters of Charity of the Blessed Virgin Mary. Sister M. Anastatius, supr. Pupils, 65.
St. Boniface's, Rev. Jos. Tritz.
Schools—3 Sisters of St. Francis. Sister M. Clotilda, dir Pupils, 80.
School in Country.—Lay teacher. Pupils, 48.
Manchester, Delaware Co., Assumption, Rev. John O'Meara.
School—5 Sisters of Mercy. Sister M. Andrew, dir. Pupils, 90.
Stations—Delhi, Delaware Co.
Earlville, Delaware Co.
Manly Junction, Worth Co., Sacred Heart, Rev. G. Ehl.
Mission—Plymouth, Winnebago Co., St. Michael's.
Stations—Grafton, Kensett, Northwood, Hanlontown, Worth Co.
Rockfalls, Cerro Gordo Co.
Marion, Linn Co., Sacred Heart, Rev. P. M. Loughnane.
School—4 Sisters of Mercy. Sister M. Liguori, dir. Pupils, 35.
Station—Bertram. Lisbon, Linn Co.
Marshalltown, Marshall Co., St. Mary's, Very Rev. J. J. Fitzpatrick, D.D., V.F., M.R., Rev. L. D. Tobin.
School—8 Sisters of the Holy Humility of Mary. Mother M. Frances, dir. Pupils, 250.
Station—Iowa Soldier's Home, Marshalltown.
Mason City, Cerro Gordo Co., St. Joseph's, Very Rev. M. Carolan, V.F., Rev. John Lynch.
School—8 Franciscan Sisters. Sister M. Pius, dir. Pupils, 225.
Masonville, Buchanan Co., Rev. Thos. Murtagh.
McGregor, Clayton Co., St. Mary's, Rev. Thos. O'Donnell.
Meyer, Mitchell Co., Sacred Heart, Rev. J. Wirtz.
School—4 Sisters of St. Francis. Sister M. Oda, dir. Pupils, 200.
Monona, Clayton Co., Rev. Michael Hogan.
Missions—Beulah, Clayton Co.
Postville, Allamakee Co.
Monti, Buchanan Co., St. Patrick's, Rev. J. J. Hanley.
Monticello, Jones Co., Sacred Heart, Rev. J. McCormick.
Station—Sand Springs, Delaware Co.
Nashua, Chickasaw Co., St. Michael's, Rev. Wm. Kunkel.
Nevada, Story Co., St. Patrick's, Rev. M. Nicholls.
Mission—Colo, Story Co.
New Albin, Allamakee Co., Rev. J. F. O'Doherty. pastor.
New Hampton, Chickasaw Co., St. Jeseph's, Rev. R. Slattery.
School—6 Sisters of St. Dominic. Sister M. Gerald, dir. Pupils, 140.
St. Mary's (German), Rev. B. H. Forkenbrock.
School—4 Sisters of St. Francis of Assisi, M.C. Sister M. Herman, dir. Pupils, 152.
New Haven, Mitchell Co., St. Bridget's, Rev. Thos. A. Barry.
School—5 Sisters of Mercy. Sister M. Andrew, dir. Pupils, 125.
Station—Brownsville, Poweshick Co, (*Sherman P. O.*).
New Melleray, Dubuque Co., Holy Family, attended from New Melleray Abbey, Rev. Father David, O.C.R., rector.
New Vienna, Dubuque Co., St. Boniface's, Rev. F. W. Pape, Rev. Peter Puetz.
School—4 Franciscan Sisters of the Perpetual Adoration and 1 lay teacher. Sister M. Melania, dir. Pupils, 170.
North Washington, Chickasaw Co., Immaculate Conception, Rev. J. P. Probst. Rev. C. Goetzinger, assistant.
School—4 Sisters of St. Francis. Sister M. Felicitas, dir. Pupils, 125.
Norway, Benton Co., St. Michael's, Rev. Jos. Drexler.
School—4 Sisters of St. Francis. Sister M. Aegidia, dir. Pupils, 101.
Oelwein, Fayette Co., Sacred Heart, Rev. P. S. O'Connor.
Osage, Mitchell Co., Sacred Heart, Rev. J. P. Martin.
Stations—Carpenter, Worth Co.
Mitchell, Mona, Orchard, St. Ansgar, Mitchell Co.
Ossian, Winneshiek Co., St. Francis of Sales, Rev. C. B. Lechtenberg.
School—6 Sisters of St. Francis. Sister M. Hildegarde, dir. Pupils. 182.
Otter Creek, Jackson Co., (*Zwingle R F D*), St. Lawrence's, Rev. John Halpin.
School—3 Sisters of St. Francis. Sister M. Thecla, dir. Pupils, 55.
Oxford Junction, Jones Co., Rev. P. H. McNamara.
Missions—Baldwin, Holy Trinity.
Hughes Settlement, Sacred Heart,
Bohemian Church, Rev. Vincent Opava.
Station—Prairieburg.
Parkersburg, Butler Co., Rev. Wm. Baxter.
Stations—Aplington, Butler Co.; New Hartford, Butler Co.

Petersburg, Delaware Co., SS. Peter and Paul's, Rev. W. B. Sassen, Rev. Geo. A. Hauck.
School—5 Sisters of St. Francis. Sister M. Josepha, dir. Pupils, 100.
Petersville, Clinton Co., Immaculate Conception, Rev. P. O'Dowd, Rev. J. Leen.
School—3 Franciscan Sisters. Sister M. Margaret, dir. Pupils, 80.
Mission—Charlotte, Clinton Co.
Placid, Dubuque Co., (*Epworth P.O., R.R. 12*), St. John's, Rev. John Brogan.
Mission—Epworth, Dubuque Co.
School—3 Franciscan Sisters. Sister Patricia, dir. Pupils, 45.
Plymouth Rock, Winneshiek Co. (*Cresco P.O. Route 1*), St. Agnes', Rev. John Hehir.
Station—St. Kern's, Howard Co.
Preston, Jackson Co., St. Joseph's, Rev. L. Hayes.
Protivin, Howard Co., Rev. F. L. Vrba.
School—3 School Sisters of St. Francis. Sister M. Concepta, dir. Pupils, 130.
Reilly Settlement, (*Lawler P.O.*), Sacred Heart of Jesus, Rev. John Hassett.
Riceville, Howard Co., Rev. James O'Brien.
Station—Head Wapsie, Mitchell Co.
Rickardsville, Dubuque Co., St. Joseph's, Rev. G. W. Clarke.
Rockwell, Cerro Gordo Co., Sacred Heart, Revs. Lawrence H. Burns, John J. Clune.
School—10 Sisters of the III. Order of St. Dominic. Sister M. Patrick, dir. Pupils, 150.
Ryan, Delaware Co., Rev. P. H. Ryan.
Sabula, Jackson Co., St. ——, Rev. M. F. Eardley.
Mission—Green Island, Jackson Co., St. ——.
St. Anthony's, Marshall Co., Rev. Denis Lundon.
Station—Dunn's Settlement.
St. Catherine's, Dubuque Co., (*Dubuque P.O., R.R. 6*). Rev. Henry Reinert.
School—3 Sisters of St. Francis. Sister M. Crescentia, dir. Pupils, 75.
St. Cecilia, Howard Co. (*Alta Vista P.O.*), St. Patrick's, Rev. Timothy Nolan.
St. Donatus, Jackson Co., St. Donatus', Rev. H. Rottler.
School—3 School Sisters of Notre Dame. Sister M. Everildis, dir Pupils, 80.
St. Joseph's, Dubuque Co., (*P.O. Zwingle, Rural Route No. 1*), Rev. L. Burke.
St. Lucas', Fayette Co., St. Lucas, Rev. F. X. Boeding.
School—5 Franciscan Sisters of the Perpetual Adoration and 1 lay teacher. Sister M. Laurentia, dir. Pupils, 178.
St. Theresa's, Jackson Co. (*La Motte P.O.*), Rev. Terence G. Brady.
School—1 Lay teacher. Pupils, 40.
Sherrill's Mound, Dubuque Co. (*Dubuque P.O., R.R. 1*), SS. Peter and Paul's, Rev. Jos. C. Nacke.
School—3 Franciscan Sisters of the Perpetual Adoration. Sister M. Aemiliana, dir Pupils, 101.
Station—Durango, Dubuque Co.
Spillville, Winneshiek Co., St. Wenceslas', Rev. P. P. Kloss.
School—4 School Sisters of St. Francis. Sister M. Perpetua, dir. Pupils, 145.
Mission—Spillville, St. Clement's (German).
Spring Brook, Jackson Co., SS. Peter and Paul's, Rev. William Knapstein.
School—3 School-Sisters of Notre Dame. Sister M. Vitalis, dir. Pupils, 106.
Stacyville, Mitchell Co., Visitation B.V.M., Rev. J. Naebers.
School—5 Sisters of St. Francis. Sister M. Margaret, dir. Pupils, 180.
State Centre, Marshall Co., St. Joseph's, Rev. John Friedmann.
Mission—Rhodes, Marshall Co., St. Joseph's.
Station—Melbourne, Marshall Co.
Stone City, Jones Co., St. —— Rev. J. J. Garland.
Strawberry Point, Clayton Co., St. Mary's, Rev. John Hartigan.
Missions—Cox Creek, Clayton Co.
Greeley, Delaware Co.
Sumner, Bremer Co., Rev. J. Molloy.
Mission—Westgate, Fayette Co.
Tama City, Tama Co., St. Patrick's, Rev. P. J. Carroll. Rev. Alph. Dress, assistant.
School—5 Franciscan Sisters. Sister M. Paul of the Cross, dir. Pupils, 130.
Stations—Belleplaine, Benton Co.
Sarwin and Toledo, Tama Co.
Templehill, Jones Co., (*Cascade, Dubuque Co. P.O., R.R. 25*), St. Peter's, Rev. Patrick Coffey.
School—5 Sisters of St. Francis. Sister M. Frances, dir. Pupils, 97.
Station—Onslow, Jones Co.
Toronto, Clinton Co., St. James', Rev. P. McNamara,
Station—Lost Nation, Clinton Co.
Van Horn, Benton Co., Rev. John Hogan.
Mission—Keystone, Benton Co., Holy Cross.
Station—Blairstown, Benton Co.
Vinton, Benton Co., St. Mary's, Rev. John Sheehy.
Stations—Dysart, Tama Co.
La Porte, Blackhawk Co.
Volga City, St. —— Rev. A. Hetherington.
Mission—Wadena, Fayette Co.
Walker, Buchanan Co., Rev. Wm. Leen.

Walker, Buchanan Co. (continued).
Missions— Rowley and Sunnyside, Buchanan Co.
Shady Grove (*Shady Grove P.O.*), and Spencer's Grove, Benton Co.
Waterloo, Black Hawk Co., St. Joseph's, Very Rev. M. Cooney, V.F., M.R.
School— Connected with Academy.
St. Mary's, Rev. H. J Hemesath.
School—3 Sisters of St. Francis. Sister M. Narcissa, dir. Pupils, 90.
Waucoma, Fayette Co., St. Rose of Lima, Rev. M. Hogan.
Waukon, Alamakee Co., St. Patrick's, Rev. P. A. Walsh.
School—7 Presentation Nuns. Sister M. Vincent, dir. Pupils, 190.
Waverly, Bremer Co., St. Mary's, Rev. Jas. Mulligan.
School—4 Sisters of Mercy. Sister M. Ignatius, dir. Pupils, 50.
Mission— Shell Rock, Butler Co., Holy Name.
Webster City, Hamilton Co., Rev. Thomas O'Brien.
West Ridge (*Waukon, Ia., R. R. No.* 5), St. John the Baptist, Rev. E. Ryan.
West Union, Fayette Co., Rev. C. S. Regan.
Stations— Fayette, Hawkeye, Fayette Co.
Wexford, Alamakee Co. (*Lansing R. R. No. 1*), Rev. Thomas Laffon.
Williams, Hamilton Co., Rev. J. Collins.
Winthrop, Buchanan Co., St. Patrick's, Rev. P. A. Trumm.
Worthington, Dubuque Co., St. Paul's, Rev. J. Zigrang.
School— 5 Sisters of St. Francis. Sister M. Norberta, dir. Pupils, 170.

Diocesan Missionary band with headquarters at St. Joseph's College, Dubuque, Ia. Revs E. J. Dougherty, D. J. Lenihan, T. W. Drumm.
On sick leave: Revs. Wm. Nuebel, A. B. Tritz, M. M. Curran, D. J. Neenan, Aug. Bomholt Catholic University, Washington, D. C., Rev. Geo. Waring.

INSTITUTION IN CHARGE OF SECULAR CLERGY.

DUBUQUE. *St. Joseph's College*, established Sept. 8, 1873.—This institution is under the immediate supervision of Mt. Rev. John J. Keane, D.D. It is designed for ecclesiastical students and also for those who aspire to the learned professions. The course embraces philosophy, elocution, composition, the classics, the natural sciences, mathematics, bookkeeping, Hebrew, French and German. — Rev. D. M. Gorman, (president), Rev. John Nolan, L.D., (master of discipline), Rev. M. J. Thiltgen, (treasurer).
Faculty—Rev. D. M. Gorman, Rev. E. Slattery, Rev. M. Thiltgen, D.D., Rev. Albert Peikart, R.D., Rev. Thomas Conry, B.D., Rev. John Nolan, L.D., Rev. John C. Stuart L.D., Rev. Aug. Thier, D.C.L.; Professors: C. Bayless, F. G. Rohner, S. Rath; J. J. Brownson, M.D., (attending physician). Students, 175.

INSTITUTIONS IN CHARGE OF RELIGIOUS ORDERS.

ORDERS OF MEN.

DUBUQUE. *New Melleray Abbey*, situated about 12 miles from Dubuque. — Rt. Rev. Alberic Dunlea, O.C.R., (abbot), Rev. Father Patrick (prior); Rev. Father Francis (sub-prior); Rev. Father David, O,C.R., (procurator). There are 36 members in the community, 9 of whom are priests.

ORDERS OF WOMEN.

DUBUQUE. *St. Joseph's Convent of Mount Carmel, Mother-house and Novitiate* of the Sisters of Charity of the Blessed Virgin Mary.—Mother Mary Gertrude, Mother General. Sister M. Gonzaga, local supr.
Mt. St. Joseph Academy. — Boarding School for young ladies, conducted by Sisters of Charity, B.V.M. 39 Sisters. Sister M. Emiliana, supr. Pupils, 290.
St. Joseph's Academy, 1265 Main st.—16 Sisters of Charity of the Blessed Virgin Mary. Sister M. Lutegarde, supr. Girls, 286.
Convent and Academy of the Sisters of the Holy Ghost, Novitiate and Motherhouse, West Dubuque. — Sister M. Isabel, supr. Under the immediate direction of the Arch-Bishop of Dubuque. 6 Sisters. Pupils, 60.
Convent of the Nuns of the Presentation B.V.M., Motherhouse and Novitiate, Wests Hill.—Mother M. Angela Crowley, supr. 24 Sisters, 9 novices. In Community, 65 Sisters, 9 novices. — Connected with the Convent is *St. Vincent's Academy.* Pupils, 250.
Convent of the Nuns of the Visitation of the B.V.M., Alta Vista st. and Julien ave.—Sisters of the Visitation. 35 Sisters. Sister M. Bernardina McQuillan, supr.—Connected with the Convent is a *Boarding and Select Day School.* Pupils, 149.
Convent of St. Francis of Assisium, (German). Novitiate and Mother-house of the Sisters of St. Francis. Mother M. Coleta, supr. Founded in 1875 by Sisters from Westphalia, Germany. The Sisters conduct an Orphanage, Industrial School and 38 parochial Schools in the Arcdiocese of Dubuque. Professed Sisters, 241; Novices, 35; Postulants, 18.
St. Mary's Orphanage, under the management of the Sisters of St. Francis, for the orphans and friendless children of the Diocese of Dubuque.—School for orphans only. 15 Sisters of St. Francis, 169 Orphans,

DUBUQUE. (Continued).

St. Francis Home for Young Ladies, 605 Bluff sts., — For the protection of young girls and women of good character. 6 Sisters of St. Francis. Sister M. Benedict, supr. This institution affords a pleasant home for business women, also for girls who are employed in stores, shops etc. and those seeking work in families. Inmates 45.

St. Joseph's Mercy Hospital West 3rd st. (125 beds)—Sisters of Mercy, a branch of the order from Davenport, established a house in 1879 in Dubuque, Iowa. A magnificent building for their use was erected in one of the most healthful and agreeable sites in the city. The institution comprises 3 departments: an *Infirmary for the sick* and the aged, an *Orphanage* for the education of destitute children, and a *House of Providence* where homeless and unemployed girls are provided with all the comforts of the boarding-house, apart from the evils incidental to a residence therein. 25 Sisters, 15 novices, 3 postulants. Sister Mary Agnes, supr. Inmates, 140.

St. Joseph's Mercy Asylum (200 beds) West Dubuque, Ia.—Conducted by the Sisters of Mercy. In this Institution acute and chronic forms of insanity are treated and cared for, also the epileptic and feeble minded. It is attended by the best physicians of Dubuque. The locality of the Hospital is unsurpassed for the beauty of its scenery and the salubrity of its air. Number of patients, 200. Sister M. Aloysius, supr. 16 Sisters.

St. Anthony's Home for the Aged, (*West Dubuque R F D*) 8 Sisters of Mercy. Sister M. Elisabeth, supr. Inmates, 103.

The Marine Hospital of the city is in charge of the Sisters of Mercy.

House of the Good Shepherd, cor. Julien ave. and Alta Vista st.—Sister Mary de Lourdes Henry, supr. 7 Sisters. Inmates, 16.

ANAMOSA.—*Sanitarium*.—6 Sisters of Mercy. Sister M. Baptist, supr. Patients, 25.

BELLEVUE. *St. Joseph's Convent*. 5 Franciscan Sisters of Perpetual Adoration. Sister Arsenia, supr.

CEDAR RAPIDS. *Convent and Academy of the Sacred Heart*. — Motherhouse of the Sisters of Mercy. Sister M. Gertrude, supr. 14 Sisters. In Community: 86 Sisters, 17 novices, 7 Postulants.

Mercy Hospital, 9th st. and 6th ave.—Sister M. Alphonse, supr. 11 Sisters. Patients, 35.

St. Joseph's Academy, 623 3rd ave.—10 Sisters of Mercy Teaching. Sister M. Gertrude, supr. Pupils, 190.

House of Mercy—2 Sisters of Mercy, Sister M. Euphrasia, supr. Inmates, 15.

CLINTON. *Mt. St. Clare's Convent, Academy, Boarding and Select School*, Fairview ave. Motherhouse of the Franciscan Sisters. — Mother Magdalen Mattingly, superioress. 6 Sisters teaching. In Community, 90 Sisters; 9 Novices; 6 Postulants. In Academy 65 Pupils. Rev. T. D. Sullivan, chaplain.

Mt. Alverno Novitiate.—Mother Agnes, supr. Novices and Postulants, 15.

St. Joseph's Mercy Hospital (50 beds). — 10 Sisters of Mercy. Sister M. Gabriella, supr. Rev. J. M. Kissane, chaplain. Patients, 85.

INDEPENDENCE. *Convent of Our Lady of Mercy and Seminary of Notre Dame*.—15 Sisters of Mercy. Mother M. Genevieve supr. Pupils, 130.

LYONS. *Our Lady of Angels' Academy*.—22 Sisters of Charity of the Blessed Virgin Mary. Sister M. Anastatius, supr. Pupils, 145.

MARSHALLTOWN. *St. Mary's Institute, Boarding and Day School*.—8 Sisters of the Holy Humility of Mary. Mother Mary Frances, supr. Pupils, 250.

St. Thomas Hospital.—6 Sisters of Mercy. Sister M. Agatha, supr.

MASON CITY. *St. Francis Academy*. — 8 Sisters of St. Francis. Sister Mary Pius, dir. Pupils, 230.

ST. DONATUS. *Boarding and Day School*.—2 School Sisters of Notre Dame. Mother Hygina, supr. Pupils, 91.

WATERLOO. *Our Lady of Victory Academy*. 7 Sisters of Charity of the Blessed Virgin Mary. Sister M. Mamerta, supr. Pupils, 214.

WAVERLY. *St. Josephs Mercy Hospital*.—5 Sisters of Mercy. Sister M. Alphonsus, supr. Patients, 60.

RELIGIOUS COMMUNITIES IN THE DIOCESE.

COMMUNITIES OF MEN.

Trappist Fathers—New Melleray Abbey—Dubuque.

Brothers of Mary (Dayton, Ohio) — Dyersville.

COMMUNITIES OF WOMEN.

Sisters of St. Benedict (Chicago, Ill.)—Spillville.

Sisters of Charity of the Blessed Virgin Mary (Dubuque, Iowa)—Motherhouse, 3 Academies, 2 Schools, Dubuque; Ackley; Cascade; Cedar Falls; Cedar Rapids; Clinton; Cresco; Garryowen; Lyons; Waterloo.

Sisters of the III. Order of St. Dominic (Sinsinawa, Wis.)—Eagle Grove; New Hampton; Rockwell.

Sisters of St. Francis (Dubuque, Iowa) — Motherhouse, Orphan Home and Industrial School, 3 Schools, Dubuque; Brown Station; Cascade; Centralia; Dyersville; Garnavillo; Haverhill; Holy Cross; Independence; Ionia; Lyons; Meyer; North Washington; Norway; Ossian; Otter Creek; Petersburg; Sugar Creek; St. Catharine; Stacyville; Templehill; Waterloo; Worthington.

Franciscan Sisters (Clinton, Iowa)—Academy and Schools, Clinton; Cresco; Epworth; Mason City; Petersville; Tama City.
Franciscan Sisters of Perpetual Adoration (La Crosse, Wis.) — Balltown; Bellevue; Festina; Guttenberg; Lansing; Luxemburg; New Vienna; St. Lucas; Sherrill's Mound.
Sisters of St. Francis of Assisi, M.C. (St. Francis, Wis.)—New Hampton.
School Sisters of St. Francis (Milwaukee, Wis.)—Ft. Atkinson; Protivin; Spillville;
Sisters of the Good Shepherd, Dubuque.
Sisters of the Holy Ghost (Dubuque, Iowa)—Academy, Dubuque; Doherty's Settlement; Fairbank.
Sisters of the Holy Humility of Mary (Ottumwa, Iowa)—Marshalltown.
Sisters of Mercy (Dubuque, Iowa)—St. Joseph's Mercy Hospital, Mercy Hospital for the Insane, St. Joseph's Home for the Aged, Dubuque; Hospital, Clinton; Hospital, Waverly.
Sisters of Mercy (Cedar Rapids, Iowa.) — Cedar Rapids; Anamosa; Charles City; Decorah; DeWitt; Manchester; Marion.
Sisters of Mercy (Independence, Iowa)—Independence and Waverly.
School Sisters of Notre Dame (Milwaukee, Wis.) — Gilbertsville; Springbrook; St. Donatus.
Presentation Nuns B.V.M. (Dubuque, Iowa)—Convent, Academy and 1 School, Dubuque; Elkader; Farley; Key West; Lawler; Waukon; Calmar.
Visitation Nuns (St. Louis)— Dubuque.

RECAPITULATION.

Archbishop	1	Academies for young ladies	20
Mitred Abbot	1	Females educated in higher branches	2 956
Secular Priests	206	Parishes with Parochial Schools	82
Priests of Religious Orders	10	Pupils	16 424
Total	216	Orphan Asylum	1
Churches with resident priest	162	Orphans	175
Missions with Churches	40	Industrial Home	1
Total Churches	202	Total of young people under Cath. care	15 000
Stations	36	Hospitals	6
Chapels	50	Other Charitable Institutions	2
College	1	Catholic Population	100 000
Students	100		

ARCHDIOCESE OF MILWAUKEE

(*Archidioecesis Milwauchiensis.*)

ESTABLISHED NOVEMBER 28, 1843. CREATED ARCHBISHOPRIC 1875

Corporate Title: "Archdiocese of Milwaukee".

Comprises the South of Wisconsin.

Square Miles = 11,076.

MOST REVEREND

SEBASTIAN GEBHARD MESSMER, D.D., D,C.L.,

Archbishop of Milwaukee; cons. March 27, 1892, Bishop of Green Bay, Wis.; transferred to Milwaukee and raised to the Archiepiscopal dignity December 10, 1903. Res., *Milwaukee, Wis., 2224 Chestnut st.*

Former Bishops—Most Rev. JOHN MARTIN HENNI, D.D., cons. March 19, 1844; created Archbishop in 1875; died Sept. 7, 1881.—Most Rev. MICHAEL HEISS, D.D., cons. Bishop of La Crosse, Sept. 6, 1868; appointed Coadjutor of Milwaukee and Titular Archbishop of Adrianople, March 14, 1880; succeeded Bishop Henni in 1881; died March 26, 1890.—Most Rev. FREDERIC XAVIER KATZER, D.D., cons. Sept. 21, 1886, Bishop of Green Bay; transferred to Milwaukee and raised to the Archiepiscopal Dignity January 30, 1891; died July 20, 1903.

Vicar-General—Very Rev. A. F. SCHINNER.—Res., *Milwaukee, Wis., 2224 Chestnut st.*

Secretary — Rev. B. TRAUDT.—Res. *Milwaukee, Wis., 2224 Chestnut st.*

Diocesan Consultors—Very Rev. A. F. SCHINNER, V. G., Rt. Rev. Mgr. J. RAINER, Very Revs. P. M. ABBELEN, H. GULSKI, JAMES J. KEOGH, H. J. ROCHE.

Synodal Examiners—Rt. Rev. Mgr. JOS. RAINER, Rev. J. KINSELLA, Rev. S. LEBL, D.D.

Procurator Fiscalis—Rev. THOS. FAGAN.—Res., *Milwaukee, Wis., 441 Russell ave.*

Matrimonial Court—Very Rev. A. F. SCHINNER, V.G., Moderator; Very Rev. J. J. KEOGH, Subst.; Rev. D. J. O'HEARN, D.C.L., Defensor Matrimonii.

Censor Librorum—Rev. S. LEBL, D.D.

Commissary in Clerical Causes—Very Rev. J. KINSELLA.

Secretary of Ecclesiastical Courts—Rev. P. H. DURNIN.

Board of Trustees of the Funds for Indigent Priests (Corporate Title: "The St. Michael's Priest Fund of the Archdiocese of Milwaukee").—Most Rev. S. G. MESSMER, D.D., pres.; Very Rev. J. J. KEOGH, vice-pres.; Rev. A. B. SALICK, treasurer; Rev. JOS. J. RYAN, secretary; Very Rev. H. GULSKI, Revs. A. DECKER, H. FAIRBANKS, P. H. DURNIN, W. J. PEIL, N. D. BECKER, directors.

Diocesan School-Board—Very Rev. A. F. SCHINNER, V.G., chairman; Very Rev. J. J. KEOGH, secretary; Very Rev. P. M. ABBELEN, Very Rev. HYACINTH GULSKI, Revs. H. DREIS, M. J. LOCHEMES, J. M. NAUGHTIN.

Diocesan Director of Priests' Eucharistic League—Rt. Rev. Mgr. Jos. Rainer.
Diocesan Director of the Apostleship of Prayer—Rev. Thomas S. Fitzgerald, S.J.
Diocesan Director of he Association of the Holy Childhood—Rev. H. Niehaus.
Diocesan Director of the Society for the Propagation of the Faith—Rev. George Meyer.

CLERGY, CHURCHES, MISSIONS AND SCHOOLS.

CITY OF MILWAUKEE.

St. John's Cathedral, Jackson and Oneida sts., Very Rev. James J. Keogh, dean; Revs. D. J. O'Hearn, D.C.L., J. Daly, F. V. Reilly. Res., 476 Jackson st.
Schools — For boys. 12 Dominican Sisters (198 Oneida st.). Sister M. Richard, dir. Pupils, 337.
For girls. 12 Sisters of Charity (501 Van Buren st.). Sister Bernardine, dir. Girls, 317.
High School. Sisters of Charity. Pupils, 61.

St. Ann's (German), Wright and 36th sts. Rev. A. B. Salick.
School — 6 School Sisters of Notre Dame, 914 36th st. Sister M. Petra, dir. Pupils, 435.

St. Anthony's (German), Mitchell st. and 4th ave., Rev. A. Decker, dean; Revs. Theod. Toeller, A. Lauer. Res., 673 4th ave.
School — 1 secular teacher; 12 School Sisters of Notre Dame (677 4th ave.). Sister M. Raymunda, dir. Pupils, 775.
Chapels — St. Vincent's Infant Asylum.
House of Correction.
Sisters Convent.

St. Augustine's (German), Howell ave. and Homer st., Rev. P. H. Welbes, Rev. R. Kramer. Res., 252 Howell ave.
School — 8 School Sisters of Notre Dame (253 Graham st.). Sister M. Seraphin, dir. Pupils, 342.

The Blessed Virgin of Pompeii (Italian), Jackson st., between Huron and Chicago, Rev. Damian Leone, 303 Jackson st.

St. Boniface's (German), Clark and 11th sts., Rev. H. T. Stemper, Rev. Oscar Ziegler. Res., 987 11th st.
School — 12 School Sisters of Notre Dame (1007 11th st.). Sister M. Borromea, dir. Pupils, 671.

St. Casimir's (Polish), Bremen and Clark sts., Rev. A. Lex, D.C.L., Rev. F. Cytronowski. Res., 992 Bremen st.
School — 12 School Sisters of Notre Dame (998 Bremen st.). Sister M. Leovina, dir. Pupils, 940.

SS. Cyril and Methodius' (Polish), cor. American and Windlake aves., Rev. J. F. Szukalski, Rev. Louis Jurasinski. Res., 1110 Windlake ave.
School — 11 School Sisters of Notre Dame (10th ave. and Smith st.). Sister M. Agnieszka, dir. Pupils, 953.

St. Elizabeth's (German), Burleigh and 2nd sts., Rev. Hieronymus Henkel, O.M.Cap., (superior), Rev. Albert Locher, O.M.Cap. 2 lay brothers.
School — 8 School Sisters of Notre Dame, 129 2nd st. Sister M. Deicola, dir. Pupils, 276.

St. Francis of Assisi (German), 4th and Harmon sts., Fathers of the Capuchin Convent, Rev. Ignatius Ullrich, O.M.Cap., rector. Seven Fathers O.M.Cap.
School — 1 secular teacher; 16 School Sisters of Notre Dame (325 Harmon st.). Sister M. Hermanna, dir. Pupils, 790.
Chapel — St. Joseph's Hospital.

The Gesu, Grand ave. and 12th st., Rev. Thomas S. Fitzgerald, S.J., rector; Revs. A. Bosche, S.J., A. Hayden, S.J., P. A. Murphy, S.J., and 3 lay Brothers. Res., 136 13th st.
School — 18 Sisters of Charity of the Blessed Virgin Mary (12th and Cedar sts.). Sister M. Leocadia, supr. Pupils, 960.

St. Hedwig's (Polish) Racine and Brady sts., Rev. B. Celichowski, Rev. R. Kielpinski, Res., 866 Racine st.
School — 9 School Sisters of Notre Dame (865 Franklin st.). Sister M. Ossia, dir. Pupils, 8 3.

Holy Ghost (German), 26th and Lincoln aves., Rev. M. Graettinger.
School — 4 School Sisters of St. Francis. Sister M. Albana, dir. Pupils, 180.

Holy Rosary, cor. La Fayette Place and Oakland ave., Rev. R. J. Roche, Rev. C. Olson. Res., 361 Oakland ave.
School — 10 Sisters of Charity of the Blessed Virgin Mary (379 Oakland ave.). Sister M. Henrietta, dir. Pupils, 383.

Holy Trinity (German), Park and Greenbush sts., Rev. P. A. Schleier, Rev. Leo Gabriels, Rev. S. Wimmer. Res., 275 Greenbush st.
School — 1 secular teacher; 9 School Sisters of Notre Dame (379 Park st.). Sister M. Jeannette, dir. Pupils, 352.

St. Hyacinth's (Polish), 10th ave. and Becher st., Very Rev. Hyacinth Gulski, dean; Rev. M. Domachowski. Res., N.E. cor. Becher st. and 10th ave.
School — 2 secular teachers; 17 School Sisters of Notre Dame (9th and Becher sts.). Sister M. Magdalen, dir. Pupils, 1291.

IMMACULATE CONCEPTION, cor. Kinn'ck and Russell aves., Rev. Thos. Fagan, Rev. Thos. Pierce. Res., 441 Russell ave.
School — 6 Sisters of Mercy (451 Russell ave.). Mother M. Josephine, dir. Pupils, 235.

ST. JOHN DE NEPOMUC'S (Bohemian), 4th and Cherry sts., Rev. Joseph J. Panoch. Res., 500 4th st.
School — 4 School Sisters of Notre Dame (331 Court st.). Sister M. Wenceslaus, dir. Pupils, 148.

ST. JOSAPHAT'S (Polish), Lincoln and 1st aves., Rev. A. Pradzynski, Rev. J. Kempa. Res., 997 1st ave.
School — 1 Lay teacher; 22 School Sisters of Notre Dame (Lincoln and 2nd ave.). Sister M. Vincenta, dir. Pupils, 1610.

ST. JOSEPH'S (German), 11th and Cherry sts., Rev. J. S. La Boule, D.C.L., Rev. A. July, Rev. Theo. Rohner. Res., 483 11th st.
Shrine: — Lourdes Grotto, attached to Church.
School — 1 secular teacher; 19 School Sisters of Notre Dame (505 11th st,). Sister M. J. Baptista, dir. Pupils, 815.

ST. LAWRENCE'S (German), Greenfield and 21st aves., Rev. L. Barth. Res., 531 21st ave.
School — 6 School Sisters of St. Francis. Sister M. Valeria, dir. Pupils, 290.

ST. MARY'S (German), Broadway and Biddle st., Rev. N. D. Becker, Rev. G. Regenfuss. Res., 496 Broadway.
School — 1 secular teacher; 7 School Sisters of Notre Dame (Reside at Motherhouse). Sister M. Aloysine, dir. Pupils, 312.

ST. MARY'S, HELP OF CHRISTIANS (Slovenic), cor. 5th and Walnut sts., Rev. A. Kastigar, Res., 515 Walnut st.

ST. MATTHEW'S, 20th ave. near National ave., Rev. F. C. Ryan. Res., 448 20th ave

ST. MICHAEL'S (German), 24th, bet. Vliet and Cherry sts., Rev. Henry Kampschroer, dean; Revs. J. P. Bertram, Ch. Nellen. Res., 469 24th st.
School — 1 secular teacher; 31 School Sisters of Notre Dame (2408 Vliet st.). Sister M. Henrica, dir. Pupils, 1332.
Chapel — St. Michael's Convent.

ST. PATRICK'S, Washington st. and 2d ave., Revs. H. F. Fairbanks, James McCarthy. Res., 467 Washington st.
School — 8 Sisters of Mercy (423 Second ave.). Sister M. Bernardine, dir. Pupils, 310.

SS. PETER AND PAUL'S (German), cor. Bradford st. and Church ave., Rev. J. Hellweger. Res., 511 Murray ave.
School — 6 School Sisters of Notre Dame (509 Murray ave.). Sister M. Agnetis, dir. Pupils, 200.
Chapel — St. Peter's. Church ave.

ST. ROSE'S, Sycamore and 30th sts., Rev. P. H. Durnin, Rev. M. McEvoy. Res., 3007 Sycamore st.
School — 13 Sisters of St. Dominic (103 30th st). Sister M. Antoninus, dir. Pupils, 441.

ST. STANISLAUS' (Polish), Grove and Mitchell sts., Rev. P. Szulerecki, Rev. P. Gora. Res., 404 Mitchell st.
School — 11 School Sisters of Notre Dame (408 Mitchell st.). Sister M. Clemensa, dir. Pupils, 962.

ST. THOMAS AQUINAS, Brown and 35 sts., Rev. E. J. Blackwell. Res., N. E. cor. 35th and Brown sts.
School — 6 Sisters of St. Dominic (672 36th st.) Sister M. Romana. dir. Pupils, 200.

ST. VINCENT DE PAUL'S (Polish), Mitchell st. and 16th ave., Rev. M. Dorszynski, Rev. Jos. Knitter. Res., 890 Mitchell st.
School — 10 School Sisters of Notre Dame (16th ave. and Mitchell st.). Sister M. Nemesia, dir. Pupils, 824.

ST. WENCESLAUS' (Bohemian), Scott st., bet. 9th and 10th aves., Rev. Charles Zila. Res., 662 Scott st.
School — 3 School Sisters of St. Francis. (Scott and 9th ave.). Sister M. Hedwig, dir. Pupils, 156.

Chapels with Regular Chaplains.

Mother-house of the School Sisters of Notre Dame, St. Mary of Holy Angels Chapel and Chapel of the Perpetual Adoration, Milwaukee and Knapp sts., Very Rev. P. M. Abbelen, spiritual director; Rev. H. Niehaus. Res., 699 Jefferson st.
St. Joseph's Chapel, Motherhouse of the School Sisters of St. Francis, Greenfield and Washington aves., Rev. A. F. Michels, chaplain
Chapel at the House of the Good Shepherd, Rev. J. A. Riedl, chaplain.
Chapel at St. Mary's Convent, 35th and Center sts., Rev. F. Raess, chaplain.
Chapel at St. Aemilianus' Orphan Asylum (*St. Francis P.O.*), Rev. N. Kersten, chaplain.
Chapel at St. Francis' Seminary (*St. Francis P.O.*), Rev. Professors of the Seminary.
Chapel at Motherhouse of the Sisters of St. Francis (*St. Francis P.O.*), Rev. P. Theisen, chaplain.
Chapel at Catholic Normal School (*St. Francis P.O.*), Rev. Professors of the Normal School
Chapel at St. John's Deaf-mute Asylum, Rev. M. M. Gerend, chaplain.
Chapel at Marquette College, Rev. Jesuit Fathers.
Chapel — House of the Little Sisters of the Poor.

Chapel at National Soldiers Home, Rev. M. Huston, chaplain.
Chapel at St. Rose's Orphan Asylum, Rev. J. J. Ryan. chaplain. Res., 486 E. North ave.
Chapel — St. Mary's Hospital.
Chapel at Sacred Heart Sanitarium, Rev. F. X. Schneider, chaplain.

OUTSIDE OF THE CITY OF MILWAUKEE.

Addison (*Nenno P.O.*), Washington Co., SS. Peter and Paul's, Rev. J. Herriges.
School — 3 School Sisters of St. Francis. Sister M. Xaveria, dir. Pupils, 80.
Allenton, Washington Co., St. Anthony's, Rev. Wm. Eggers.
School — 3 School Sisters of St. Francis. Sister M. Alberta, dir. Pupils, 50.
Mission — St. Matthias, Washington Co.
School—2 School Sisters of St. Francis. Sister M. Gabriela, dir. Pupils, 60.
Alverno, Manitowoc Co., St. Joseph's, Rev. J. A. Van Treeck.
School — 1 Franciscan Sister of Charity. Pupils, 45.
Chapel — Motherhouse of the Franciscan Sisters of Charity.
Argyle, Lafayette Co., St. Joseph's, Rev. M. H. McNulty.
Mission — Adams, Green Co., St. Francis Xavier's.
Ashford, Fond du Lac Co., St. Martin's, Rev. M. Schmid.
School — 3 Sisters of St. Dominic. Sister M. Euphemia dir. Pupils, 74.
Ashton, Dane Co., St. Peter's, Rev. F. Ruhmann.
School — Secular teacher. Boys, 30: girls, 20.
Mission — Middleton, Dane Co., St. Bernard's.
Avoca, Iowa Co., St. Josephs, Rev. J. Riesterer.
Mission — Otter Creek, Iowa County. St. Malachy's.
Barton, Washington Co., Immaculate Conception, Rev. A. Rossbach.
School — 4 School Sisters of Notre Dame. Sister M. Adeltrudis, dir. Pupils, 99.
Beaver Dam, Dodge Co., St. Peter's, Rev. N. M. Zimmer, dean; Rev. A. Dentinger.
School — 5 School Sisters of Notre Dame. Sister Dagoberta, dir. Pupils, 251.
St. Patrick's, Rev. Robert Wall.
St. Michael's (Polish), Rev. M. Wenta.
School — 1 lay teacher. Boys, 23; girls, 30.
Belgium (*Lake Church P.O.*), Ozaukee Co., St. Mary's, Rev. W. Bruecker.
School — 3 Sisters of St. Dominic. Sister M. Helen, dir. Pupils, 120.
Beloit, Rock Co., St. Thomas', Rev. M. J. Ward, Rev. Jos. Hanz.
Chapel — St. Mary's Hospital.
Benton, Lafayette Co., St. Patrick's, Rev. J. C. Bergen.
Mission — Cuba, Grant Co., St. Rose's.
Bloomington, Grant Co., St. Mary's, Rev. D. O'Donavan.
Mission — Glenhaven, Grant Co. Holy Mary, Help of Christians.
Brighton, Kenosha Co., St. Francis Xavier's, Rev. N. Freimann.
School — 3 School Sisters of Notre Dame. Sister M. Benvenuta, dir. Pupils, 65.
Bristol, Kenosha Co., St. Mary's, Rev. Jos. Heller.
Mission — Wilmot, Kenosha Co., Holy Name of Jesus
Brodhead, Green Co., St. Rose's, Rev. J. G. Smith.
Missions— Albany, Green Co., St. Patrick's.
Footville, Rock Co., St. Augustine's.
Burlington, Racine Co., Immaculate Conception, Rev. Theo. Jacobs.
School — 10 School Sisters of Notre Dame. Sister M. Loyola, dir. Pupils, 281.
Byron, (*R. R. No. 3, Fond du Lac*), Fond du Lac Co., St. John's, Rev. Jos. Ritger.
Caledonia, Racine Co., St. Louis', Rev. Ph. Dreis.
School — 3 Sisters of St. Dominic. Sister M. Cornelia, dir. Pupils, 95.
Cascade, Sheboygan Co., St. Mary's, Rev. B. J. Burke.
Mission — Mitchell, Sheboygan Co., St. Michael's.
Cassville, Grant Co., St. Charles', Rev. P. Jones.
School — 4 Franciscan Sisters of Charity. Sister M. Luitgardis. dir. Pupils, 80.
Cedarburg, Ozaukee Co., St. Francis Borgia, Rev. Jos. W. O'Keefe.
Mission — Jackson, Washington Co., Immaculate Conception.
Charlesburg (*New Holstein, R.F.D. No. 2*), Calumet Co., St. Charles Borromeo's, Rev. L. N. Thelen.
School — 3 School Sisters of St. Francis. Sister M. Anthony, dir. Pupils, 85.
Columbus, Columbia Co., St. Jerome's, Rev. H. Murphy.
Mission — Elba (*Danville P.O.*), Dodge Co., St. Columbkill's.
Cross Plains, Dane Co., St. Francis Xavier's, Rev. H. Blum.
School — 4 Franciscan Sisters of Charity. Sister M. Concordia, dir. Pupils, 140.
Cudahy, Milwaukee Co., St. Frederick's, Rev. John Peschong.
School — Sisters of St. Agnes.
Dacada, Sheboygan Co., St. Nicholas', Rev. J. E. Halbenkann.
School — 3 School Sisters of St. Francis. Sister M. Coelestina, dir. Pupils, 84.
Dane, Dane Co., St. Michael's, Rev. J. Schiltz.
School — 3 Sisters of St. Francis of Assisi, M.C. Sister Hilaria, dir. Pupils, 74.
Mission — Lodi, Columbia Co., St. Patrick's.
Darlington, Lafayette Co., Holy Rosary, Rev. M. Hannon.
Dayton, Green Co., St. James', Rev. Francis Schwinn.
Mission — Paoli, Dane Co., St. Bernard's.

Delavan, Walworth Co., St. Andrew's, Rev. J. Buckley.
Dickeyville, Grant Co., Holy Ghost, Rev. J. Fischer.
School—3 School Sisters of St. Francis. Sister Flora, dir. Pupils, 60.
Dodgeville, Iowa Co., St. Joseph's, Rev. A. Ambauen, Ph.D.
School—3 Sisters of St. Francis of Assisi, M.C. Sister M. Virginia, dir. Pupils, 55.
Missions— Pleasant Ridge, Iowa Co., St. Peter's.
Union Mills, Iowa Co., St. John Baptist's.
Yellowstone, Lafayette Co., St. Michael's.
Dotyville, Fond du Lac Co. (*P.O. Eden, R. R. No. 36*), St. Michael's, Rev. N. Hanert.
School—1 Secular teacher. Boys, 20; girls, 24.
Doylestown, Columbia Co., St. Patrick's, Rev. M. Wrynn.
Mission— Rio, Columbia Co., St. Joseph's.
Eagle, Waukesha Co., St. Theresa's, Rev. A. J. Nickel.
School—1 secular teacher. Boys, 12; girls, 7.
Mission— Genesee, Waukesha Co., St. Paul's.
East Bristol, Dane Co., St. Joseph's, Rev. Ign. A. Klein.
School—3 School Sisters of St. Francis. Sister Emilie, dir. Pupils, 150.
East Troy, Walworth Co., St. Peter's, Rev. J. J. Weinhoff.
Mission— Muckwonago, Waukesha Co., St. James'.
Eden, Fond du Lac Co., St. Mary's, Rev. J. B. McFarland.
Mission— Eden, Fond du Lac Co., St. James'.
Edgerton, Rock Co., St. Joseph's, Rev. J. E. Harlin.
Missions—Portertown, Rock Co., St. Michael's.
Stoughton, Dane Co., St. Ann's.
Elkhorn, Walworth Co., St. Patrick's, Rev. James Nicholas.
Mission— Sharon, Walworth Co., St. Catherine's.
Elm Grove, Waukesha Co., Visitation B.V.M., Rev. Wm. Haberstock.
School—3 School Sisters of Notre Dame. Sister M. Vigilia, dir. Pupils, 70
Fennimore, Grant Co., St. Mary's, Rev. J. Feld.
Mission— Boscobel, Grant Co., Immaculate Conception.
Fond du Lac, Fond du Lac Co., St. Louis', Rev. J. T. Hudon.
St. Patrick's, Rev. Jos. J. Keenan.
St. Mary's, Rev. G. Wuelffing, D.D., dean; Rev. Ed. Stebling.
School—7 Sisters of St. Agnes. Sister M. Ambrose, supr. Pupils, 300.
St. Joseph's, Rev. M. J. Taugher; Rev. Henry LeGuillon, assistant, *p.t.*
Chapel at St. Agnes' Convent, Rev. Polycarp Staudinger, O.M.Cap.
Chapel at Sanitarium.
Chapel at Home for the Aged.
Fort Atkinson, Jefferson Co., St. Joseph's, Rev. S. J. Dowling.
Mission— Milton Junction, Rock Co., Immaculate Conception.
Fox Lake, Dodge Co., Immaculate Conception, Rev. J. C. Hartmann.
Franklin (*Hales Corners, R. R. 20*), Milwaukee Co., Holy Assumption, Rev. Phelim Hughes.
Missions—Greenfield, Milwaukee Co., St. Mary's.
Muskego, Waukesha Co., St. Joseph's.
Sacred Hearts of Jesus and Mary, Rev. Geo. Trimberger.
School—3 School Sisters of St. Francis. Sister Blandina, dir. Pupils, 115.
Branch School (5 miles from church).—Lay teacher. Boys, 11; girls, 13.
Chapel—Convent of Dominican Sisters of Perpetual Rosary, Rev. Charles Fessler, chaplain.
Fussville, Waukesha Co., (*Menominee Falls P.O., R.F.D. No. 17*), St. Anthony's, Rev. Nich. Schaaf.
School—3 School Sisters of St. Francis. Sister M. Crucifixa, dir. Pupils, 78.
Mission— Summerville, Milwaukee Co., St. Martin's.
Grafton, Ozaukee Co., St. Joseph's, Rev. Ign. Pronold.
School—1 secular teacher. Boys, 18; girls, 17.
Mission— Grafton, Ozaukee Co., St. Francis Xavier's.
Granville Center, (*North Milwaukee, R.R. No. 11*), Milwaukee Co., St. Catharine's, Rev. J. Theissen.
School— Lay teacher. Boys, 21; girls, 17.
Missions—Mequon, Ozaukee Co., St. James'.
School— 1 Secular teacher. Boys, 14; girls, 16.
North Milwaukee, Milwaukee Co., Holy Redeemer.
Gratiot, Lafayette Co., St. Joseph's, Rev. John Croke.
Mission— South Wayne, Lafayette Co., St. John's.
Hartford, Washington Co., St. Kilian's, Rev. John A. Bertram, Rev. Ed. Aumann.
School—3 School Sisters of St. Francis. Sister Mechtildis, dir. Pupils, 115.
Mission— Erin, Washington Co., St. Patrick's.
Chapel— Holy Hill, Mary Help of Christians.
Highland, Iowa Co., St. Philip's, Rev. H. O'Brien.
St. Anthony's, Rev. Fred. A. Wambold.
School—3 School Sisters of St. Francis. Sister Angela, dir. Pupils, 170.
Hollandale, Iowa Co., St. Patrick's, Rev. P. Rosen.
Mission— Blanchardville, Lafayette Co., Immaculate Conception.
Holy Cross (*Fredonia, R.F.D. No. 1*), Ozaukee Co., Holy Cross, Rev. M. Oberlinkels.
School—3 Sisters of St. Dominic. Sister M. Leonora, dir. Pupils, 101.

Janesville, Rock Co., St. Patrick's, Rev. E. M. McGinnity, dean, Rev. J. J. McGinnity.
School — 6 Sisters of Mercy. Sister M. Agnes, dir. Boys, 100; girls, 130.
Chapel — Motherhouse of the Sisters of Mercy.
St. Mary's of Nativity, Rev. W. A. Goebel.
Jefferson, Jefferson Co., St. John the Baptist's, Rev. Norbert Dieringer, dean.
School — 6 School Sisters of St. Francis. Sister M. Winfrida, dir. Pupils, 243.
St. Lawrence's, Rev. J. M. Bach.
School — 2 Sisters of St. Francis of Assisi, M.C. Sister Raymunda, dir. Pupils, 62.
Chapel at St. Coletta's Convent, Rev. G. A. Meyer, chaplain.
Johnsburg (*Malone P.O.*), Fond du Lac Co., St. John the Baptist, Rev. S. Bernard.
School — 2 secular teachers. Boys, 66; girls, 84.
Juneau, Dodge Co., Immaculate Conception, Rev. J. Salentin.
Mission — Clyman, Dodge Co., St. John's.
Kansasville, Racine Co., St. Mary's, Rev. E. Schiefen.
Kendaltown (*Truman P.O.*), Lafayette Co., Immaculate Conception, Rev. M. B. Norton.
Mission — Willow Springs, Lafayette Co., Holy Assumption.
Kenosha, Kenosha Co., St. James', Very Rev. H. J. Roche, Rev. W. D. Malone.
School — 9 Sisters of the Third Order of St. Dominic. Sister M. Theodora, dir. Pupils, 400.
St. George's (German), Revs. B. Elskamp, Anthony Bertram.
School — 1 secular teacher, 8 School Sisters of Notre Dame. Sister M. Angelina, dir. Pupils, 555.
St. Casimir's (Polish), Rev. V. Zareneczny.
St. Peter's (Lithuanian), attended from Sheboygan.
St. Mary's (Italian), Rev. Jos. Angeletti.
Kewaskum, Washington Co., Holy Trinity, Rev. Phil. J. Vogt, dean.
School — 3 Sisters of St. Agnes. Sister M. Aurelia, dir. Boys, 39; girls 47.
Mission — Wayne, Washington Co., St. Brigitta's.
School — 2 Sisters of St. Agnes. Sister Angela. Boys, 13; girls, 21.
Kiel, Manitowoc Co., SS. Peter and Paul, Rev. M. Schmitz.
School — 3 Franciscan Sisters of Charity. Sister M. Valeria, dir. Pupils, 62.
Mission — Elkhart, Sheboygan Co., St. George's.
Kieler, Grant Co., Immaculate Conception, Rev. R. Ollig.
School — 3 School Sisters of St. Francis. Sister Salome, dir. Pupils, 95.
Kohler (*Fredonia R. R. No. 2*), Ozaukee Co., Mother of Dolors, Rev. Peter J. Delles.
School — 2 Sisters of St. Francis of Assisi, M.C. Sister M. Elisabeth, dir. Pupils, 63.
Mission — Waubeca, Ozaukee Co., St. John the Baptist.
Lake Geneva, Walworth Co., St. Francis of Sales, Rev. Eugene Reilly.
Lancaster, Grant Co., St. Clement's, Rev. G. Schleicher.
School — 4 School Sisters of Notre Dame. Sister M. Hilariona, dir. Pupils, 70.
Le Roy, Dodge Co., St. Andrews, Rev. F. Pichery.
School — 3 Sisters of St. Dominic. Sister M. Seraphica, dir. Pupils, 144.
Lomira, Dodge Co., St. Mary of the Nativity, Rev. F. M. Berg
School — 3 Sisters of St. Agnes. Sister Rosalia, dir. Boys, 20; girls, 27.
Lost Lake (*Randolph, R.F.D. No. 1*), Dodge Co., St. Mary's, Rev. E. Hemming.
Lyons, Walworth Co., St. Joseph's, Rev. F. J. Hillenbrand.
School — 2 Sisters of St. Francis. Sister M. Mechtildis, dir. Pupils, 30.
Mission — Lyons Township, Walworth Co., St. Kilian's.
Madison, Dane Co., St. Raphael's, Rev. J. M. Naughtin, dean, Rev. John Fischer. Res., 222 W. Main st.
School — 10 Sisters of the Third Order of St. Dominic. Sister M. Robert, dir. Pupils, 300.
Holy Redeemer (German), Revs. Aloys. Zitterl, Rev. H. C. Hengell, res., 120 W. Johnson st.
School — 11 School Sisters of Notre Dame. Sister Wunibalda, dir. Pupils, 491.
St. Patrick's, Rev. P. B. Knox.
School — Boys, 25; girls, 42 (attending school at St. Raphael's).
Chapel — Sacred Heart Academy. Rev. J. Condon, chaplain.
Manitowoc, Manitowoc Co., St. Boniface, Rev. W. J. Peil, dean.
School — 7 Franciscan Sisters of Charity. Sister M. Aloysia, dir. Pupils, 356.
Immaculate Conception B.V.M. (Polish), Rev. Jos. Chylewski.
School — Pupils, 250.
Chapel — St. Mary's Asylum.
Sacred Heart, Rev. J. T. O'Leary.
Chapel — Hospital of the Holy Family, Rev. Julius Scheidhauer.
Mapleton, Waukesha Co., St. Catherine's, Rev. W. McCarthy.
Martinsville, Dane Co., St. Martin's, Rev. M. Wever.
School — 1 secular teacher. Boys, 34; girls, 32.
Marytown, Fond du Lac Co., Visitation of the B.V.M., Rev. J. Decker.
School — 3 School Sisters of St. Francis. Sister M. Gregoria, dir. Pupils, 80.
Mayville, Dodge Co., St Mary's, Rev. W. Heder.
School — 3 Sisters of St. Agnes. Pupils, 100.
Mission — Horicon, Dodge Co., St. Malachy's.
Mazomanie, Dane Co., St. Barnabas', Rev. C. Flasch.
School — 3 Sisters of St. Dominic. Sister M. Thomasina, dir. Pupils, 65.
Mission — Mill Creek, Grant Co., St. John the Baptist.

Meeme (*Osman P.O.*), Manitowoc Co., St. Isidore's, Rev. Jas. Mullan, *p.t.*
Mineral Point, Iowa Co., St. Paul's, Rev. James O'Keefe.
St. Mary's (German), Rev. Nicholas Weyer.
School—3 Sisters of St. Dominic. Sister M. Alexia, dir. Pupils, 102.
Monches, Waukesha Co., St. John's, Rev. J. F. Bowe.
Mission — Lake Five, Waukesha Co., St. Columba's.
Monroe, Green Co., St. Victor's, Rev. Th. Dempsey.
St. Mary's, Rev. S. Rohr, D.D.
Mount Calvary, Fond du Lac Co., Holy Cross, Fathers of the Capuchin Convent, Rev. Alphonse Baeumle, O.M.Cap., rector.
School—4 School Sisters of Notre Dame. Sister M. Ludgilla, dir. Pupils, 178.
Missions—Lamartine, Fond du Lac Co., St. John the Baptist.
Marshfield, Fond du Lac Co., St. Joseph's.
School—3 Sisters of St. Agnes. Sister M. Felicitas, dir. Pupils, 65.
St. Cloud, Fond du Lac Co., St. Cloud's.
School—3 Sisters of St. Agnes. Sister M. Johanna, dir. Boys, 34; girls, 36
Summit Station, Fond du Lac Co., St. Peter's.
School—3 Sisters of St. Agnes. Sister M. Dominica. Pupils, 41.
Chapels — Convent of the Sisters of Notre Dame.
Motherhouse of the Sisters of St. Agnes, Fond du Lac.
St. Lawrence's College.
Mount Hope, Grant Co., St. Lawrence O'Toole's, Rev. M. J. A. Coutlee, *p.t.*
Mission — Patch Grove, Grant Co., St. John's.
Mount Horeb, Dane Co., St. Ignatius', Rev. Al. J. Mueller.
Missions— Perry, Dane Co., St. Salvadore's.
School—1 lay teacher. Boys, 6; girls, 15
Vermont, Dane Co., St. James'.
Muscoda, Grant Co., St. John the Baptist's, Rev. Louis Panoch.
School—3 Sisters of St. Dominic. Sister M. Boniface, dir. Pupils, 68.
Mission — Castle Rock, Grant Co., St. John Nepomuck's.
Neosho, Dodge Co., St. Matthew's, Rev. W. Wolf.
School—3 Sisters of St. Francis of Assisi, M.C. Sister M. de Pazzi, dir. Pupils, 71.
Mission — Woodland, Dodge Co., St. Mary's.
New Berlin, Waukesha Co., SS. Apostles', Rev. J. Koester.
School—2 Sisters of St. Francis of Assisi, M.C. Sister Regina, dir. Pupils, 68.
Newburg, (*West Bend P.O., R. R. No. 2*), Washington Co., Holy Trinity, Rev. B. Nuttmann.
School—4 School Sisters of Notre Dame. Sister M. Maximina, dir. Pupils, 141.
Missions— Farmington, Washington Co., St. Peter's.
Newburg, Washington Co., St. Augustine's.
New Cassel, Fond du Lac Co., St. Matthew's, Rev. B. July.
School—2 School Sisters of St. Francis. Sister M. Fridolina, dir. Pupils, 81.
Mission — Auburn, Fond du Lac Co., St. Mathias'.
School—2 School Sisters of St. Francis. Sister M. Gabriela, dir. Pupils, 60.
Chapel — St. Joseph's Convent. Very Rev. L. Conrad.
New Coeln, (*Milwaukee, Wis., Station D, R.F.D.*), Milwaukee Co., St. Stephen's, Rev. J. J. Oberle.
School—3 Sisters of St. Dominic. Sister Macaria, dir. Pupils, 74.
Mission — Oak Creek, Milwaukee Co., St. James'.
School—Lay teacher. Boys, 6; girls, 9.
New Munster, Kenosha Co., St. Alphonsus', Rev. J. H. Schieten.
School—3 Franciscan Sisters of Charity. Sister M. Paul, dir. Pupils, 105.
Northeim, Manitowoc Co., St. Casimir's, Rev. Ign. Paluch.
School—Pastor as teacher. Pupils, 32.
North Fond du Lac, Fond du Lac Co., Presentation of the Blessed Virgin, Rev. J. J. Collins.
North Greenfield, Milwaukee Co., (*West Allis R.R. No. 15*), St. Matthias, Rev. J. Huber.
School—3 School Sisters of St. Francis. Sister M. Juliana, dir. Pupils, 65.
Mission — Greenfield, (*Root Creek P. O.*), Milwaukee Co. Holy Sacrament (German).
Oconomowoc, Waukesha Co., St. Jerome's, Rev. Chas. McBride.
Oregon, Dane Co., Mother of Consolation, Rev. M. A. Condon.
Osceola (*St. Cloud R. R. No. 42*), Fond du Lac Co., Our Lady of Angels, Rev. Geo. Haeusler.
Mission — Dundee, Fond du Lac Co., Sacred Heart of Jesus.
Oshkosh (South), Winnebago Co., St. Vincent de Paul's (German), Rev. A. Wibbert, Rev. Ed. Kersting.
School—13 School Sisters of Notre Dame. Sister M. Christa, dir. Pupils, 612.
St. John the Evangelist, Rev. J. J. Morrissey.
Pardeeville, Columbia Co., St. Mary's, Rev. F. C. Schmid.
Missions—Buffalo, Marquette Co., St. Andrew's.
Kingston, Green Lake Co., Immaculate Conception.
Paris, Kenosha Co., St. John the Baptist, Rev. W. P. Peil.
School—Lay teacher.
Pewaukee, Waukesha Co., St. Mary's, Rev. C. F. Keyser.
Mission — Duplainville, Waukesha Co. SS. Peter and Paul's.
Pine Bluff, Dane Co., St. Mary's, Rev. C. Hausner.
School—3 Franciscan Sisters of Charity, (*R.F.D. Klevenville, Wis.*) Sister M. Regina, dir. Pupils, 83.

Platteville, Grant Co., St. Mary's, Rev. F. J. Lillis.
Plymouth, Sheboygan Co., St. John's, Rev. E. Meyer.
School — 3 Franciscan Sisters of Charity. Sister M. Humiliana, dir. Pupils, 80.
Mission — Glenbeulah, Sheboygan Co., St. Fridolin's.
Port Washington, Ozaukee Co., St. Mary's, Rev. Charles Grobschmit.
School — 7 School Sisters of Notre Dame. Sister M. Barsaba, dir. Pupils, 370.
Potosi, Grant Co., St. Andrew's, Rev. P. Pape.
School — 4 Franciscan Sisters of Charity. Sister M. Benedicta, dir. Pupils, 140.
Mission — Potosi, Grant Co., St. Thomas'.
Racine. Racine Co., St. Patrick's, Rev. Stephen Trant, dean; Rev. G. Loughney.
School — 5 Sisters of St. Dominic (1128 St. Clair st.). Sister M. Sebastian, dir. Pupils, 200.
Mission — Caledonia, Racine Co., Holy Family
St. Mary's (German), Rev. Th. B. Meyer.
School — 3 Sisters of St. Dominic. (Res., St. Catherines Academy). Sister M. Boromeo, dir. Pupils, 151.
St. Joseph's (German), Rev. Wm. Frantz.
School — 6 Sisters of St. Dominic, 1526 N. Wisconsin st. Sister M. Clara, dir. Pupils, 308.
Holy Name (German), Rev. S. Schwinn.
School — 4 Sisters of St. Dominic. (Res., St. Catherines Academy). Sister M. Juliana, dir. Pupils, 230.
St. Rose's, Rev. Th. Johnson.
School — 3 Sisters of St. Dominic. (Res., St. Catherines Academy). Sister Louise, dir. Pupils. 150
St. John Nepomuc's (Bohemian), Rev. F. Kabelka.
Chapel at the Motherhouse of the Dominican Sisters, Rev. A. Birkhaeuser, chaplain.
Chapel at St. Mary's Hospital, Rev. ——— chaplain.
Random Lake, Sheboygan Co., St. Mary's, Rev. A. V. Mueller.
School — 1 secular teacher. Pupils, 41
Mission — Adell, Sheboygan Co., St. Patrick's.
Richfield, Washington Co., St. Boniface's, Rev. Jos. Wurm.
School — 3 School Sisters of St. Francis. Sister M. Evangelista, dir. Pupils, 90.
Mission — Holy Maternity.
St. Hubert's, Rev. P. W. Gersbach.
School — 1 lay teacher. Boys, 25; girls, 25.
Mission — Richfield, Washington Co., St. Augustine's.
Richwood, Dodge Co., St. Joseph's, Rev. P. J. Franciscus, C.S.C.
Mission — Reeseville, Dodge Co., Holy Family.
Ridgeway, Iowa Co., St. Bridget's, Rev. L. P. O'Reilly.
Mission — Barneveld, Iowa Co., Immaculate Conception.
Ripon, Fond du Lac Co., St. Patrick's, Rev. Thos. Cosgrove.
Missions — Eldorado, Fond du Lac Co., St. Mary's.
Springvale, Fond du Lac Co., Holy Mary of Help.
St. Wenceslaus' (Polish), Rev. W. Kruszka.
Roxbury, Dane Co., St. Norbert's, Rev. P. Holfeltz.
School — 3 Sisters of St. Dominic. Sister M. Corona, dir. Pupils, 100.
Rubicon, Dodge Co., St. John's, Rev. Wm. Pichery.
School — 1 secular teacher. Boys, 28; girls 26.
St. Anna (*New Holstein P.O., R.F.D. No. 3*), Sheboygan Co., St. Ann's, Rev. F. X. A. Stemper, *p.t.*
School — 3 Franciscan Sisters of Charity. Sister Valeria, dir. Pupils, 85.
St. Francis, Milwaukee Co., Sacred Heart of Jesus. Rev. Ph. J. Klein.
School — 4 Sisters of St. Francis of Assisi, M C. Sister Philomena, dir. Pupils, 140.
St. George's, Sheboygan Co., (*Sheboygan P.O., Rural Route No. 4*), Rev. P. Schiedel.
School — 3 Franciscan Sisters of Charity. Sister Alphonsa, dir. Pupils, 70.
St. Kilian (*Campbellsport P. O., R. F. D. No. 30*), Fond du Lac Co., St. Kilian's, Rev. P. Burelbach.
School — 4 School Sisters of Notre Dame. Sister M. Anthusa, dir. Pupils, 81.
St. Lawrence, Washington Co., St. Lawrence's, Rev. Th. A. Reininger.
School — 4 School Sisters of St. Francis. Sister Pacificia, dir. Pupils, 155.
St. Michael's, Washington Co., St. Michael's, Rev. George J. Münzer.
School — 3 School Sisters of St. Francis. Sister M. Clementina, dir. Pupils, 56.
Mission — Farmington, Washington Co., St. John of God.
St. Nazianz, Manitowoc Co., St. Gregory's, Rev. L. Blum.
School — 3 School Sisters of St. Francis. Sister M. Thaddea, dir. Pupils, 124.
House of the Fathers of the Society of the Divine Savior. Very Rev. P. Epiphanius Deibele, S.D.S., supr.
Missions — Charleston (*Hayton P.O.*), Calumet Co., St. Martin's.
School — 2 School Sisters of St. Francis. Sister Michaela, dir. Pupils, 50.
Schoolhill, Manitowoc Co., Holy Trinity.
St. Wendel (*Cleveland P. O., R, R. No. 1*), Manitowoc Co., St. Wendelins, Rev. R. Nickel.
School — 3 Franciscan Sisters of Charity. Sister M. Helena, dir. Pupils, 70.
Mission — Centreville (*Hika P.O.*), Manitowoc Co., St. George's.

St. Wendel Manitowoc Co. (continued).
Missions—St. Fidelis, Manitowoc Co., St. Fidelis'.
School — Lay teacher. Pupils, 20.
Schwarzwald, Manitowoc Co., St. Joseph's.
Saukville, Ozaukee Co., Immaculate Conception, Rev. H. Dreis, dean.
School — 3 Sisters of St. Dominic. Sister M. Benigna, dir. Pupils, 127.
Schleisingerville, Washington Co., St. Peter's, Rev. A. S. Leitner.
School — 3 School Sisters of St. Francis. Sister M. Wilhelmina, dir. Pupils, 85.
Seymour (*Goff P.O.*), Lafayette Co., Our Lady of Hope, Rev. A. Arentz.
Mission — Elk Grove, Lafayette Co., St. Peter's.
Sheboygan, Sheboygan Co., Holy Name, Revs. D. Thill, P. Wagner.
School — 1 secular and 15 School Sisters of Notre Dame. Sister Perfecta, dir. Pupils, 808.
Immaculate Conception (Lithuanian), Rev. M. V. Jodyszus. Res. 935 N. 10th str.
St. Peter Claver's, Rev. J. P. van Treeck.
School — 7 Sisters of St. Agnes. Sister M. Kostka, dir. Pupils, 880.
Sheboygan Falls, Sheboygan Co., St. Mary's, Rev. B. Salbreiter.
Mission — Lima, Sheboygan Co., St. Rosa's.
Shullsburg, Lafayette Co., St. Matthew's, Very Rev. Jas. F. Kinsella, Rev. J. McGinnity.
Sinsinawa, Grant Co., St. Joseph's, Rev. B. Weyer.
School — 3 Sisters of St. Agnes. Sister M. Walburga, dir. Pupils, 115.
Mission — Hazel Green, Grant Co., St. Francis'.
Chapel at the Motherhouse of the Sisters of St. Dominic. Rev. G. A. Durnin.
South Milwaukee, Milwaukee Co., St. Matthew's, Rev. F. Pettit.
Mission — St. John's.
St. Mary's, Rev. H. J. Kessler.
School — 5 Sisters of St. Dominic. Sister M. Philomena, dir. Pupils, 182.
St. Vojtiechus' (Polish), Rev. L. Mscisz.
School — 1 lay teacher. Pupils, 65.
Mission — Cudahy, Milwaukee Co., Holy Family.
School — 1 lay teacher. Pupils, 60.
Sullivan, Jefferson Co., St. Mary's, Help of Christians, Rev. F. C. Kleser.
Mission — Dousman, Waukesha Co., St. Bruno's.
Sun Prairie, Dane Co., Sacred Hearts of Jesus and Mary, Rev. A. J. Kuehne.
School — 3 School Sisters of Notre Dame. Sister M. Lipharda, dir. Pupils, 108.
Mission — Cottage Grove, Dane Co., St. Patrick's.
Station — De Forest, Dane Co.
Templeton, Waukesha Co., St. James', Rev. J. A. Ritger.
Mission — Brookfield, Waukesha Co., St. Dominic's.
Menominee Falls, St. James'.
Theresa, Dodge Co., St. Teresa's, Rev. M. Groff.
School — 3 School Sisters of St. Francis. Sister M. Camilla, dir. Pupils, 84.
Waterford, Racine Co., St. Thomas Aquinas', Rev. A. Albers.
School — 3 School Sisters of Notre Dame. Sister M. Sindulpha, dir. Pupils, 111.
Waterloo, Jefferson Co., St. Joseph's, Rev. Francis Hess.
School — Sisters of Notre Dame.
Mission — Waterloo, Jefferson Co., St. Wenceslaus'.
Watertown, Jefferson Co., St. Bernard's, Rev. James Rogers, C.S.C., rector; Rev. Francis Phelan, C.S.C., assistant.
School — Boys, 42; girls, 56.
Mission — Clyman, Dodge Co., Holy Assumption.
St. Henry's (German), Rev. Ph. Schweitzer. Res., 412 N. 4th st.
School — 5 School Sisters of Notre Dame. Sister M. Pelagia, dir. Pupils, 165.
Chapel at Sacred Heart College, Rev. Fathers of the Holy Cross.
Waukesha, Waukesha Co., St. Joseph's, Rev. W. G. Miller, dean.
School — 5 Franciscan Sisters of Charity. Sister M. Perpetua, dir. Pupils, 200.
Waunakee, Dane Co., St. John's, Rev. B. Siepker.
School — 3 Sisters of St. Agnes. Sister Philomena, dir. Boys, 38; girls, 27.
Waupun, Dodge Co., St. Joseph's, Rev. E. Allen.
Chapel — State Penitentiary, attended from Fox Lake.
Wauwatosa (*National Home P.O.*, in directing letters omit "Wauwatosa"), Milwaukee Co., Capuchin Convent of Holy Cross, opposite Calvary Cemetery, Very Rev. Laurentius Vorwerk, O.M.Cap. (guard., ex-prov., cust. Rom.); Rev. Leonard Woyciechowski, O.M.Cap., attends to County Hospital.
School — 4 School Sisters of Notre Dame. Sister M. Hygina, dir. Pupils, 163.
West Allis, Milwaukee Co., Holy Assumption. Rev. J. Burbach.
School — 3 School Sisters of Notre Dame. Sister M. Thomas Aquinas, dir. Pupils, 87.
West Bend, Washington Co., Holy Angels, Rev. P. J. Stupfel.
School — 4 School Sisters of Notre Dame. Sister M. Bertholda, dir. Pupils, 212.
Westport (*Waunakee P.O.*), Dane Co., St. Mary ad Lacum, Rev. J. E. Heyde.
Whitewater, Walworth Co., St. Patrick's, Rev. M. E. Downs.
School — 4 Sisters of Mercy. Sister M. Gonzaga, dir. Boys, 40; girls, 37.

Retired: Right Rev. Mgr. August Zeininger, P.D.S.S., in Europe on account of ill health. Rev. Joseph Maly, Springfield Corners, Wis.; Rev. A. Gardthaus, New York; Rev. A. Durst, St. Nazianz, Wis.. Rev. P. Mutz, St. Nazianz, Wis.; Rev. J. B. Froehlich, Menasha, Wis ; Rev. H. Korfhage, Milwaukee; Rev. F. Raes, Milwaukee; Rev. Charles Boucher.

Absent on leave: Rev. Chas. Drees, Rev. Jos. Moder, Rev. J. Keuler, Austin, Tex.; J. Blechacz, Omaha. Nebr.; Rev. E. McCarthy, Catholic University, Washington, D. C.; Rev. Chas. Stehling, Rome, Italy.

Not assigned: Rev. J. Hellstern.

INSTITUTIONS IN CHARGE OF SECULAR CLERGY.

MILWAUKEE. *Provincial Seminary of St. Francis de Sales (Salesianum)*, (St. Francis P. O.) Right Rev. Mgr. Jos. Rainer (rector, prof. of liturgy, Greek and Latin); Rev. Frederick Schulze (vice-rector, master of discipline for the theological department, prof. of moral and pastoral theology, and homiletics); Rev. Barnabas Dieringer (spiritual director, prof. of Latin, German, history, and music); Rev. Jos. W. Berg (prefect of studies, prof. of philosophy); Rev. J. F. Pierron (master of discipline for the classical department, prof. of Latin, German, history, and geography); Rev. Louis Peschong (procurator); Rev. Simon Lebl, D.D. (prof. of dogmatic theology, and exegesis); Rev. Chas. Becker (prof. of Latin, Greek, mathematics, and music); Rev. Richard Smith (prof. of canon law, English and Greek); Rev. Leopold E. Drexel (prof. Latin, history, church history, and geology); Rev. James Ryan, (prof. of English, christian doctrine, homiletics, and book-keeping); Rev. William Nellen (prof. of astronomy, mathematics, German, and U. S. History); Rev. Boleslaus Góral (prof. of homiletics, and Polish); Rev William Metzdorf (prof. of physics, chemistry, natural history, and French); Rev. Henry B. Ries, (prof. of Latin, Greek, mathematics, and christian doctrine); Assistant professor: Rev. Jos. Lederer (prof. of christian doctrine, Germa, English, and Greek). Professors, 16. Students in classical department, 147; Philosophical department, 58; in theological department, 80. Total number, 285. Corporate title: "St. Francis Seminary, St. Francis, Wis".

Catholic Normal School (St. Francis P. O.).—Rev. M. J. Lochemes (rector, prof. of Christian doctrine, pedagogy, history, literature and elocution), Rev. J. M. Kasel (prof. of Christian doctrine and German), Rev. N. Brust, (master of discipline and procurator, prof. of mathematics, book-keeping, commercial law, shorthand, penmanship and drawing), Rev. Jos. Lederer, (pref. of studies, prof. of English, Latin, arithmetic, and geography), Chevalier John Singenberger (prof. of music), Mr. M. E. Morrissy, (prof. of natural sciences, U. S. history, geography and English). Mr. Otto A. Singenberger (assistant prof of music).

Pio Nono College (St. Francis P.O.).—Directed by the president and professors of the above Normal School. The course of studies embraces the usual branches taught in colleges for imparting a practical business education. Students, both departments, 70. Corporate title: ' Catholic Normal School and Pio Nono College".

The St. Æmilianus Male Orphan Asylum of St. Francis, Milwaukee, Co., Wis., *and Boys' Home.*—Most Rev. Archbishop (pres.); Rev. N. Kersten, (vice-pres. and chaplain); Mr. John Kircher, (secr.). 172 children (male) of which 15 belong to the Boy's Home. 20 Sisters of St. Francis of Assisi, M.C. 4 Sisters teaching Sister Catherine, supr.

All business letters and applications should be addressed to Mr. John Kircher, secr., *Herman Bldg., Milwaukee, Wis.* For legacies the full incorporated title should be used: "*The Saint Æmilianus' Orphan Asylum of St. Francis*", Milwaukee, Wis.

St. John's Institute for Deaf-Mutes, St. Francis, Wis. Boys and Girls attending. Rev. M. M. Gerend, pres. and procurator. Two male teachers and 6 Sisters of St. Francis of Assisi, in the schoolrooms, and four instructors in the manual training and domestic work departments. Sister M. Patricia, superior of Sisters. Present attendance 80.

INSTITUTIONS IN CHARGE OF RELIGIOUS ORDERS.

ORDERS OF MEN.

MILWAUKEE. *Capuchin Convent of St. Francis Seraphs*, 661 4th st. — Rev. Ignatius Ullrich, O.M.Cap. (guardian), Rev. Antonius Wilmer, O.M.Cap., (def. and lector), Rev. Cyrill Kufner, O.M.Cap., (vicar and lector). Rev. Peter Einsdorff, O.M.Cap., Rev. Rev. Cassian Burgert, O.M.Cap, Rev. Constantine Leyendecker, O.M.Cap., Rev. Bonaventure Benning, O.M.Cap., Rev. Pius Stutzer, O.M.Cap. 12 Clerics; 5 lay brothers. Corporate title: "Capuchin Order of the Province of St. Joseph".

Marquette College, 10th and State sts. — This College is conducted by Members of the Society of Jesus, and is intended for the higher education of Catholic young men; it embraces philosophical, scientific, collegiate, academic and commercial departments. Rev. A. J. Burrowes, S J., (pres.), Rev. E. D. Kelly, S.J., (minister), Rev. H. S. Spalding, S.J., (v.-pres. and prefect of studies), Rev. V. Putten, S.J., (treas.). Rev. H. W. Otting, S.J., (prof. of philosophy), Rev. Thomas Brown, S.J., professor of philosophy in post-graduate-course), Rev. R. F. Corcoran, S.J., (prof. of rhetoric), Rev. E. A. Magevney, S.J., (prof. of poetry), Mr. W. G. Cornell, S.J., (prof. of higher mathematics and physics); Mr. A. Theissen, S.J.; Rev. John B. Hemann, S.J., Rev. J. Eugene Conahan, S J., Rev. J. P. Cooney, (prof. of chemistry and higher mathematics); Messrs. W. J. Corboy, S.J.;

J. L. Kelly, S.J.; W. F. Hendrix, S.J., (professors), besides two secular ass't. prof. In the college there are 11 Fathers, 5 Scholastics, 4 Lay Brothers. Students, 277. Corporate title: "Marquette College of Milwaukee, Wis".

GRANVILLE. *Monastery of Mt. St. Philip*, Novitiate of Servite Fathers.. — Rev. B. Heil, O.S.M., (prior); Rev. M. McCann, O.S.M., (vice-prior); Rev. S. McMahon, O.S.M., (master of novices); Revs. Vincent Tesselaer, O.S.M., P. Condon, O.S.M. 30 Novices and Professed, 5 Lay Brothers.

MOUNT CALVARY, Fond du Lac Co. *Capuchin Monastery of Mount Calvary.* — Rev. Alphonse Baumle, O.M.Cap., (guardian, prof. of Religion)), Rev. Benedict Mueller, O.M.Cap., (vicar, prof. of English, Arithmetic, Penmanship), Rev. Philipp Spiess, O.M.Cap., Rev. Bernardine Schmitz, O.M.Cap. (prof. of Latin and German), Rev. Joseph Wald, O.M.Cap., (rector of College, prof. of Latin, geology, zoology); Rev. Fidelis Von der Thannen, O.M.Cap., Rev. Athanasius Koplitz, O.M.Cap., Rev. Justin Hausmann, O.M.Cap., (pref. of College, prof. of Latin and Greek); Rev. Benno Aichinger, O.M.Cap., (pref. of Scholasticate, prof. of Religion, Latin, physics); Rev. Corbinian Vieracker, O.M.Cap., (prof. of Mental and Moral philosophy); Rev. Charles Strahberger, O.M.Cap., (prof. of Greek, German); Rev. Pacificus Raith, O.M.Cap., Rev. Salesius Schneeweis, O.M.Cap., (prof. of Latin, History, Geography). Lay Brothers, 11; Tertiaries, 4; Scholastics, 8.

Ecclesiastical College of St. Lawrence of Brundusium, attached to the Capuchin Monastery.—Rev. Joseph Wald, O.M.Cap., (rector). Classical and Scientific Courses. Professors, 11; students, 95.

ST. NAZIANZ, Manitowoc Co. *House of the Fathers of the Society of the Divine Savior.*—Very Rev. Epiphanius Deibele, S.D.S., supr., Rev. Herman Rogier, S.D.S., Rev. Eustachius Göhrlich, S.D.S., Rev. Michael Hoess, S.D.S., Rev. Hyginus Kupka, S.D.S., Rev. Raphael Wittig, S.D.S. 6 Fathers; 6 lay brothers. Corporate title: "Society of the Divine Savior of St. Nazianz, Wis".

WATERTOWN. *Sacred Heart College* is conducted by the Fathers and Brothers of the Holy Cross. The Curriculum of Studies comprises Classical, English, Commercial, French, German and Spanish — Rev. P. J. Carroll, C.S.C. (pres.); Rev. James S. Ready, C.S.C. (vice-pres. and prefect of discipline); Bro. Remigius, C.S.C. (director of studies); Bro. Marcellinus, C.S.C. (steward); Professors: Rev. P. J. Carroll, C.S.C. (English); Rev. J. S. Ready, C.S.C. (mathematics); Rev. P. J. Phelan, C.S.C.; (Latin); Bro. Marcellinus, C.S.C. (commercial); Bro. Remigius, C.S.C. (English, mathematics); Bro. Hilarian, C.S.C. (elementary); Bro. Germanus, C.S.C (elementary); Bro. Celestine, C.S.C. (French); J. B. Probst (typewriting, stenography, German); J. Hagel (Greek, history, Latin, Spanish); William Thiele (music, director of orchestra). 3 lay brothers. Students, 100. Corporate title: "University of Our Lady of the Sacred Heart".

WAUWATOSA. *Capuchin Hospice of Holy Cross.*—Very Rev. Laurentius Vorwerk, O.M.Cap., (guard., ex-prov., cust. Rom); Rev. Udalricus Danner, O.M.Cap., (vicar and lector); Rev. Augustine Limperich, O.M.Cap., Rev. Leonard Woyciechowski, O.M.Cap., Rev. Leo Steinberg, O.M.Cap. 8 Clerics; 4 lay brothers.

ORDERS OF WOMEN.

MILWAUKEE. *Convent of the School Sisters of Notre Dame.*—Motherhouse and Novitiate 676 Milwaukee st. — Mother M. Clara, Commissary General of the School Sisters of Notre Dame in America. Ven. M. Casimir, supr. Religious in Motherhouse, 173; Novices, 62; Postulants, 45; in preparatory course, 40. Very Rev. P. M. Abbelen, spir. dir. Corporate title: "School Sisters of Notre Dame of Milwaukee, Wis".

St. Joseph's Convent of the School Sisters of St. Francis.—Motherhouse and Novitiate, Greenfield and Washington aves. Ven. Mother M. Alexia, O.S.F., supr. general, absent, in Europe; Ven. M. Alphonse, supr.; Rev. A. F. Michels, spiritual director. In Community: Professed Sisters, 540; Novices, 65; Postulants, 80. The Sisters have two branch houses, one in Luxemburg, Europe, the other in Erlenbad, Baden, Germany; and conduct 98 Parochial Schools in Wisconsin, Minnesota, Dakota, Nebraska, Iowa, Missouri, Illinois, Indiana, Michigan and Pennsyvania. Corporate title: "School Sisters of St. Francis of St. Joseph's Convent of Milwaukee".

Sacred Heart Sanitarium, Greenfield and Washington aves.—A Water-Cure Institution according to the System of Very Rev. Sebastian Kneipp. Sister M. Bernadina, supr. Rev. F. X. Schneider, chaplain. Patients per year, 700.

Convent of the Sisters of the III. Order of St. Francis of Assisi. — Motherhouse and Novitiate (St. Francis P.O.).—Ven. Mother M. Thecla, O.S.F., supr. Religious in Community: 180 Sisters, 32 Novices, 34 Postulants. Rev. P. Theisen, chaplain. Corporate title: "Sisters of St. Francis of Assisi of St. Francis, Wis".

St. Mary's Institute, 1175 Superior st.—6 Sisters of St. Francis. Sister M. Eleanora, supr. Pupils, 52.

Holy Angels Academy and Conservatory, a day Academy for Young Ladies, 12th and Cedar sts.—Sisters of Charity of the Blessed Virgin Mary (Dubuque). 12 Sisters. Sister M. Leocadia, supr. Pupils: 116. Conservatory, 75.

Convent of Our Lady of Mercy and Academy (705 National ave.)—26 Sisters of Mercy. 5 Sisters teaching. Sister M. Evangelist, supr. Pupils, 50.

St. Catharine's Home for Girls (1131 Sycamore st.).—4 Sisters of Mercy. Sister M. Baptist, supr. Inmates, 18.

MILWAUKEE (continued).

St. Mary's Hospital, North Point ave.—12 Sisters of Charity. Sister Dolores Gillespie, sister-servant. Rev. J. J. Ryan, chaplain. Average number of patients, 80; annual, 658. — Connected with the Hospital is a *Training School for Nurses*. Pupils, 25. Corporate title; "Sisters of Charity of St. Joseph of the City of Milwaukee".

St. Rose's Female Orphan Asylum.—9 Sisters of Charity. Sister Marcella, sister-servant. 120 Orphans. Rev. J. J. Ryan, chaplain. Res., 486 E. North ave. Corporate title: "St. Rose Orphan Society of Milwaukee, Milwaukee Co., Wis".

St. Vincent's Infant Asylum, Greenfield and 3rd aves. — 8 Sisters of Charity. Sister Marianno, sister-servant. 271 infants. Attached to the Infant Asylum is a lying-in department with all accomodations.

St. Joseph's Hospital, Reservoir ave and 4th st.—Franciscan Sisters. Sisters, 26; Sister M. Vita, supr. Chapel attended by Capuchin Fathers. Average number of patients, 75; during the year, 970. Connected with the Hospital is a *Training School for Nurses*. Full course of lectures given. Sister Mary Regina, sup't. Pupil - Nurses, 28. Corporate title: "Franciscan Sisters".

Little Sisters of the Poor. Home for Aged and Infirm of both sexes, Wells and 20th sts.—Sister Joseph de L'Epiphanie, supr. Professed Sisters, 18; Inmates, 200. Corporate title: "The Little Sisters of the Poor of Milwaukee, Wis".

House of the Good Shepherd, Lisbon and North aves., Town of Wauwatosa, Milwaukee Co. Mother M. of St. Ignatius, supr. Rev. J. A. Riedl, chaplain. 19 Sisters of the Good Shepherd; 17 Magdalens; 29 Penitants; 40 dependent children. Corporate title: "House of the Good Shepherd". Post office address: Box 749 Milwaukee.

Good Shepherd Industrial School attached to "House of the Good Shepherd". — 4 Sisters of the Good Shepherd. 30 inmates. Corporate title: "Good Shepherd Industrial School".

St. Mary's Convent, 35th and Center sts. — 18 Sisters of the Society of the Divine Savior. Sister Engelberta, supr. The Sisters attend to the sick in their homes. Rev. F. Raess, chaplain. Corporate title: "The Sisters of the Divine Savior of St. Mary's Convent".

ALVERNO. *Convent of Franciscan Sisters of Christian Charity.*—Motherhouse and Novitiate dedicated to the Holy Family.—Professed Sisters, 212; novices, 46; postulants, 20. These Sisters conduct 49 parochial schools, in Wisconsin, Michigan, Illinois, Missouri, Nebraska and Ohio. Mother M. Alexia, supr. Rev. J. A. Van Treeck, chaplain. Corporate title: "The Holy Family Convent of the Franciscan Sisters of Charity".

BELOIT. *St. Mary's Hospital*, Broad and Park ave.—Sisters of St. Mary. Mother M. Agnes. supr. 5 Sisters; 2 Novices. Corporate Title: "Sisters of Mary".

ELM GROVE. *Our Lady of the Visitation Orphanage.* — 3 School Sisters of Notre Dame. 21 Orphans.

St. Joseph's Home — 71 School Sisters of Notre Dame. Sister M. Burkharda, supr.

FOND DU LAC. *Convent of the Sisters of St. Agnes.* (Legal title: "The Congregation of St. Agnes of Fond du Lac"). Mother-house, Novitiate and Training School, E. Division st.—Mother Mary Agnes, supr. general. In Community: Religious, 275; Novices, 17; Postulants, 24.

St. Agnes Hospital, 164 E. Division st.—A general Hospital for the treatment of non contagious diseases. In charge of the Sisters of St. Agnes. 22 Sisters. Sister M. Regina, supr.

St. Cecilia's Music Academy, 22 E. Merrill st.—4 Sisters of St. Agnes. Sister M. Ambrose, supr. Pupils, 100.

St. Mary's Springs (*R. F. D. No. 4*), located two and one-half miles east of the city of Fond du Lac. A water cure Sanitarium. 7 Sisters of St. Agnes. Sister M. Cordula, supr.

The Henry Boyle Catholic Home for the Aged, E. Arndt and Park ave.—A Home for the Aged of Fond du Lac under the direction of 3 Sisters of St. Agnes. Sister M. Delphine, supr.

FRANKLIN (*P.O. Hales Corners, Wis., Route 20*). — *Monastery of the Dominican Sisters of the Perpetual Rosary.*—Mother Mary of the Rosary, prioress. Rev. C. Fessler, chaplain. 20 Sisters. Corporate title: "Dominican Sisters of the Perpetual Rosary. Town of Franklin, Milwaukee Co., Wis.

JANESVILLE. *St. Joseph's Convent of Sisters of Mercy.*—Mother Agnes, supr. Professed Sisters, 21; Novices, 2, Postulants, 2. Sisters conduct Select School and Parish School.

JEFFERSON. *St. Coletta's School for Feeble Minded.* — 3 Sisters of St. Francis of Assisi. Sister M. Theophile, supr. Rev. Geo. A. Meyer, chaplain. Pupils. 12.

MADISON. *Academy of the Sacred Heart and Convent.* — Sisters of Third Order of St. Dominic (Congregation of the Most Holy Rosary). Sister M. Reginald, O.S.D., prioress. Rev. J. Condon, chaplain. 25 Sisters. Boarding school for young ladies. Pupils, 80.

MANITOWOC. *St. Mary's Hospital and Asylum.*—15 Felician Sisters of the III. Order of St. Francis. Sister M. Wenceslaus, supr. 36 aged persons, 36 Orphans and 5 cripples.

St. Felix Industrial and Reform School.—6 Brothers of the Third Order of St. Francis. Boys in Reform School, 36.

Holy Family Hospital. — Western ave. 17 Franciscan Sisters of Charity. Sister M. Euphrosyne, supr. Rev. Julius Scheidhauer, chaplain. Patients, 170.

MOUNT CALVARY. *Notre Dame Convent.*—22 School Sisters of Notre Dame. Sister Ferreria, superior.

NEW CASSEL. *St. Joseph's Convent*, Branch-House of the School-Sisters of St. Francis.—15 Sisters. Sister M. Theresa, supr. Very Rev. L. Conrad, chaplain.

RACINE. *Convent of St. Catharine of Siena.* Motherhouse and Novitiate of the Sisters of

St. Dominic (Congregation of St. Catharine of Siena).—Mother Mary Emily, Prioress General. In Community, 213 Sisters, 14 Postulants. Rev. J. A. Birkhaeuser, spiritual director.—Connected with the Convent is *St. Catharine's Academy*. Mother Cecilia, dir. A day-school is connected with the Academy. Pupils, 230. These Sisters conduct many schools in this diocese, also in the dioceses of Alton, Detroit, Green Bay, La Crosse and Lincoln. Corporate title: "Sisters of St. Dominic".

St. Mary's Hospital, 16th and Grand ave.—12 Franciscan Sisters. Sister M. Angela, supr. Rev. H. J. Albers, chaplain.

SHEBOYGAN. *St. Nicholas' Hospital.*—13 Hospital Sisters of St. Francis (Springfield, Ill.). Sister Attala, supr. Patients, 164. The Sisters also attend to the sick in their homes. Corporate title: "St. Nicholas' Hospital of the Sisters of St. Francis, City of Sheboygan, County of Sheboygan, Wis".

SINSINAWA. *Convent of St. Clara.* Mother-house and Novitiate of the Sisters of the the Third Order of St. Dominic (Congregation of the Most Holy Rosary).—Sisters at the Motherhouse, 114. Branch houses in Wisconsin, Iowa, Illinois, Minnesota, Missouri, Nebraska, Colorado, District of Columbia. Mother M. Emily, Mother-General of the Congregation. Sister M. Bonaventure, prioress of the Motherhouse. Rev. G. A. Durnin, chaplain. Corporate title: "St. Clara College".

College of Saint Clara—Conducted by the Sisters of St. Dominic. An Institution for the higher education of women. Pupils, 245.

ST. NAZIANZ. *Convent of the Sisters of the Society of the Divine Savior.*—12 Sisters. Sister Lioba Uebler, S.D.S., supr.

RELIGIOUS COMMUNITIES IN DIOCESE.

COMMUNITIES OF MEN.

Capuchin Fathers (Province of St. Joseph)—Milwaukee; Mt. Calvary; Wauwatosa.
Fathers of the Holy Cross (Notre Dame, Ind.)—Church and College, Watertown.
Jesuit Fathers (St. Louis Province)—The Gesu, Marquette College, Milwaukee.
Servite Fathers (Chicago)—Granville.
Society of the Divine Savior (Rome, Italy)—St. Nazianz.

COMMUNITIES OF WOMEN.

Sisters of St. Agnes—(Fond du Lac, Wis.)—Motherhouse, Novitiate and Training School, Sanitarium, Home for Aged, Musical Academy, St. Mary's School, Fond du Lac; Cudahy, Kewaskum, Lomira, Marshfield, Mayville, St. Cloud, Sheboygan, St. Peter Cl., Sinsinawa, Summit Station, Waunakee, Wayne.
Sisters of Charity of St. Vincent de Paul (Emmitsburg, Md.)—Cathedral School, St. Mary's Hospital, St. Rose's Orphan Asylum, St. Vincent's Infant Asylum, Milwaukee.
Sisters of Charity of the Blessed Virgin Mary (Dubuque, Iowa.)—Our Lady of Angel's Academy, Gesu and Holy Rosary Schools, Milwaukee.
Sisters of St. Dominic (Racine, Wis.)—Motherhouse, St. Patrick, St. Mary, St. Joseph, Holy Name, St. Rose Schools, Academy, Racine; Ashford; Caledonia; Holy Cross; Lake Church; Le Roy; Mazomanie; Mineral Point; St. Mary's; Muscoda; New Koeln; Roxbury; Saukville; South Milwaukee, St. Mary's.
Sisters of the III. Order of St. Dominic (Sinsinawa)—Cathedral, St. Rose's and St. Thomas' Schools, Milwaukee; Kenosha; St. James'; Madison, St. Raphael's and Academy.
Sisters of the III. Order of St. Francis (St. Nazianz, Wis.)—St. Nazianz; School Hill; Schwarzwald.
School Sisters of St Francis (Milwaukee, Wis.)—Motherhouse, Sanitarium, Holy Ghost, St. Lawrence's and St. Wenceslaus Schools, Milwaukee; Addison; Allenton; Charlesburg; Charleston; Dacada; Dickeyville; East Bristol; Franklin; Fussville; Hartford; Highland; Jefferson; Kieler; Marytown; New Cassel; Richfield; Theresa; St. Lawrence; St. Matthias; St. Michael; St. Nazianz; Schleisingerville.
Sisters of St. Francis of Assisi (St. Francis, Wis.)—Motherhouse, Orphan Asylum, Deaf Mute Institute and School, St. Mary's Institute, Milwaukee; Sacred Heart Church, St. Francis; Dane; Dodgeville; Jefferson, School for Feeble Minded; Kohler; Calhoun.
Franciscan Sisters of Charity (Alverno, Wis.)—Alverno; Cassville; Cross Plains; Manitowoc; New Münster; Pine Bluff; Plymouth; Potosi; St. Anna; St. George; St. Wendel; Waukesha.
Franciscan Sisters (St. Louis, Mo.)—Milwaukee (Hospital); Racine (Hospital).
Sisters of St. Mary—Beloit.
Hospital Sisters of St. Francis (Springfield, Ill.)—Sheboygan.
Sisters of Mercy (Milwaukee, Wis.).—Immaculate Conception, St. Patrick's Schools, Girls Home, Milwaukee.
Sisters of Mercy (Janesville, Wis.)—Janesville; Whitewater.
School Sisters of Notre Dame (Milwaukee, Wis.)—Motherhouse, St. Ann's, St. Anthony's, St. Augustine's, St. Boniface's, SS. Cyril and Methodius', St. Casimir's, St. Elizabeth's, St. Francis, St. Hedwig's, St. Hyacinth's, Holy Trinity, St. John Nepomuc's, St. Josaphat's, St. Joseph's, St. Mary's, St. Michael's, SS. Peter and Paul's, St. Stanislaus, St. Vincent de Paul's Schools, Milwaukee; Barton; Beaver Dam; Brighton; Burlington; Elm Grove; Kenosha; Lancaster; Madison; Holy Redeemer; Mt. Calvary; Newburg;

School Sisters of Notre Dame (Milwaukee, Wis.) (Continued).

Oshkosh; St. Vincent de Paul's; Port Washington; St. Kilian; Sheboygan; Holy Name; Sun Prairie; Waterford; Watertown, St. Henry's, Wauwatosa; West Allis; West Bend.

Little Sisters of the Poor—(Chicago), Milwaukee.

Society of the Divine Savior (Rome, Italy)—St. Mary's Convent, Milwaukee; St. Nazianz.

Dominican Sisters of the Perpetual Rosary (W. Hoboken, N. J.)—St. Martins.

Sisters of the Good Shepherd (St. Louis).—Milwaukee.

RECAPITULATION.

Archbishop	1
Diocesan Priests	283
Priests of Religious Orders	66
Total	349
Churches in Milwaukee City	32
Churches with resident priests	206
Missions with Churches	87
Total Churches	293
Chapels	36
Seminary for Secular Clergy	1
Ecclesiastical Students	34
Seminaries of Religious Orders	3
Students	40
Colleges and Academies for boys	5
Normal School	1
Students in Colleges and Normal School	535
Academies for young ladies	8
Females educated in Academies	899
Parishes and Missions with Schools	30
Pupils	17 781
Outside of the city of Milwaukee	120
Pupils	14 983
Total Schools	149
Total Pupils	32 764
Orphan Asylums	4
Orphans	352
Infant Asylum	1
Inmates	271
Industrial School for girls	1
Inmates	78
Deaf-mute Asylum	1
Inmates	72
Total of young people under Cath. care	34 971
Hospitals	7
Homes for Aged Poor	2
Home for girls	1

Catholic Population, about.....294 000

ARCHDIOCESE OF NEW ORLEANS

(*Archidioecesis Novae Aureliae.*)

CREATED A DIOCESE APRIL 25, 1793; ARCHDIOCESE JULY 19, 1850.

Comprises Louisiana bet. the twenty-ninth and thirty-first degree of northern latitude.

Square Miles = 23,208.

HIS EXCELLENCY MOST REVEREND
PLACIDE LOUIS CHAPELLE, D.D.,

(Apostolic Delegate Extraordinary for Cuba and Porto Rico).

Archbishop of New Orleans; appointed Bishop of Arabissus and Coadjutor of Santa Fé *cum jure successionis* Aug. 21, 1891; cons. Nov. 1, 1891; promoted to the titular Archiepiscopal See of Sebaste May 10, 1893; Archbishop of Santa Fé, Jan. 9, 1894; appointed to New Orleans Dec. 1, 1897.

RIGHT REVEREND
GUSTAVE A. ROUXEL, D.D., V.G.

Auxiliary Bishop of New Orleans, La.; consecrated April 9th 1899. Titular Bishop of Curium. Res., *New Orleans, La., 1209 Mandeville st.*

Former Bishops and Archbishops—Rt. Rev. LUIS PENALVER Y CARDENAS, D.D., cons. in 1793; transferred to Guatemala in 1801; resigned in 1806; retired to Havana, Cuba, where he died July 17, 1810. — Under the administration of the Archbishop of Baltimore from 1809—1815. — Right Rev. FRANCIS PORRO, Bishop-elect. — Rt. Rev. LOUIS WILLIAM DUBOURG, D.D., cons. Sept. 24, 1815; died Archbishop of Bensançon, Dec. 1833. — Right Rev. JOSEPH ROSATI, D.D., C.M., cons. March 25, 1824, Bishop of Tanagre and coadjutor; transferred to St. Louis March 20, 1827. — Right Rev. LEO DE NECKERE, D.D., C.M., cons. August 4, 1829; died Sept. 4, 1833.—Most Rev. ANTHONY BLANC, first Archbishop, cons. Nov. 22, 1835; Archbishop July 19, 1850; died June 20, 1860.—Most Rev. J. M. ODIN, D.D., cons. Bishop of Claudiopolis and Vicar-Apostolic of Texas, March 6, 1842; transferred to Galveston 1847; promoted to New Orleans in 1861; died at Ambierle, France, May 25, 1870.—Most Rev. NAPOLEON J. PERCHE, cons. Bishop of Abdera and coadjutor, March 21, 1870; promoted to the see of New Orleans May 25, 1870; died Dec. 1883.—Most Rev. F. X. LERAY, D.D., cons. Bishop of Natchitoches April 22, 1877; appointed coadjutor of New Orleans, and Bishop of Janopolis, Oct. 23, 1879; promoted to the see of New Orleans, Dec. 1883; died at Chateaugiron, France, Sept. 23, 1887.—Most Rev. FRANCIS JANSSENS, D.D., consecrated Bishop of Natchez, Miss., May 1, 1881; promoted to the Archiepiscopal See of New Orleans, August 7, 1888; died June 10, 1897.

Vicar-General—Right Rev. Monsignor J. M. LAVAL, Canon. Res., *New Orleans, La. St. Louis' Cathedral; 621 St. Anthony Alley.*

Chancellor—Very Rev. P. SCOTTI, Canon. Res., *New Orleans, La., 1114 Chartres st.* (Chancery office open from 9 to 12 A.M., where all applications for dispensations must be sent *in writing*).

Secretary—Very Rev. J. P. SOLIGNAC, D.D., U.J.L. Res., *1205 Esplanade ave.*

Consultors—Right Rev. G. A. ROUXEL, D.D., V.G.; Right Rev. M. LAVAL, V.G., Very Revs. J. B. BOGAERTS, A. DUBOURG, J. SUBILEAU, Revs. J. HANRAHAN, E. FORGE.

Examiners of the Clergy—Right Rev. G. A. ROUXEL, D.D., V.G.; Right Rev. M. LAVAL, V.G., Very Revs. J. BOUCHET, P. M. L. MASSARDIER, J. B. BOGAERTS.

Officials—Very Rev. P. M. L. MASSARDIER, *procurator fiscalis;* Rev. A. SIMON, *defensor;* Very Rev. P. SCOTTI, *cancellarius.*

Honorary Canons—Very Revs. J. M. LAVAL, V.G., C. M. FRAIN, D.P., F. MITTELBRONN, J. BOUCHET, M. HARNAIS. J. SUBILEAU, A. DUBOURG, J. B. BOGAERTS, C. DENOYEL, P. SCOTTI, P. M. L. MASSARDIER.

Rural Deans—Very Revs. J. M. T. MASSARDIER, A. DUBOURG, E. FORGE, J. ENGBERING, J. F. SOLIGNAC, J. PEETERS.

Board of the Association for the Infirm Priests—Most Rev. Archbishop, Hon. pres.; Right Rev. G. A. ROUXEL, pres.; Right Rev. J. M. LAVAL, vice-pres.; Rev. F. ROUGE, secretary; Rev. J. HANRAHAN, treas. Directors: Very Rev. J. SUBILEAU, Very Rev. P. SCOTTI, Rev. L. RICHEN.

CLERGY, CHURCHES, MISSIONS AND SCHOOLS.

CITY OF NEW ORLEANS.

ST. MARY'S, Archbishop's residence, 1114 Chartres sts., Very Rev. P. Scotti, Canon chancellor rector.
School — For boys and girls. Missionary Sisters of the Sacred Heart. Pupils, 800.

ST. LOUIS' CATHEDRAL, Chartres, bet. St. Ann and St. Peter sts., Right Rev. Mgr. M. Laval, V.G., Canon, rector; Revs. J. B. André, J. B. Jeanmard, C. Chambon. assistants.
Schools — For boys and girls, with secular teachers. Under the superintendance of the priest. 1085 white and 305 colored pupils.
For girls. Ladies of the Sacred Heart. Pupils, 150.
Chapel — Convent of the Sacred Heart, Dumaine st.

ST. ALPHONSUS', 2030 Constance st., Rev. F. Girardey, C.SS.R., rector; Revs. Augustine Guendling, C.SS.R., Edward A. Kennedy, C.SS.R., Bernard Klaphake, C.SS.R., Celestine Grégoire, C.SS.R., George P. Robinson, C.SS.R., John B. Muehlsiepen, C.SS.R., John B. Mathews, C.SS.R.. Peter Kierdorf, C.SS.R , C. A. McLeod, C.SS.R. 5 lay brothers.
Schools — For boys.—7 Sisters of Mercy. Pupils, 380. } Sister M. Philomena, dir.
For girls.—6 Sisters of Mercy. Pupils, 320. }

ST. ANN'S, 1923 St. Philip st., Very Rev. J. B. Bogaerts, Canon, rector; Rev. T. Delaney, assistant.
School — Sisters of St. Joseph in connection with Academy. Pupils, 197.

ANNUNCIATION, Mandeville, cor. Marais st., Right Rev. G. A. Rouxel, D.D., V.G., rector; Rev. R. J. Gillen, assistant.
Schools — For boys and girls (Spain and Marais sts.). 14 Sisters of the Perpetual Adoration. Sister M. Scholastica, dir. Pupils, 487.
Infant Jesus crèche. Sisters of the Perpetual Adoration. Mother M. Colombe, dir. Pupils, 125.

ST. ANTHONY OF PADUA (Italian), Rev. Thomas Lorente, O.P., rector; Revs. Casimiru Municha, O.P., Gabriel Vivar, O.P., assistants, 1101 Conti st.

ST. AUGUSTINE'S, 1210 Hospital st., Very Rev. Joseph Subileau, Canon, rector; Rev. E. Livoreil, assistant.
School — Sisters of Mount Carmel. Pupils: white, 54; colored, 95.
Catholic Schools, with secular teachers, for boys, girls, and colored children.—Under the superintendance of the priest.

ST. BONIFACE'S (German), Galvez and Lapeyrouse sts., Revs. Ildephonse Zarn, O.S.B., Gallus M. Anderau, O.S.B., Ephrem Poetsch, O.S.B.
Schools (2) — 6 Sisters of St. Benedict and 1 lay teacher. Sister Angela, dir. Pupils, 180.
Chapel — Little Sisters of the Poor, Johnson and Laharpe sts.

ST. CECILIA'S, Poland and St. Claude sts., Rev. J. Rieter, rector.
School — Sisters Marianites of Holy Cross. Pupils, 250.

ST. FRANCIS OF ASSISI, 631 State street, Rev. F. Charles Brockmeier, pastor.
School — 9 Sisters of Christian Charity (611 State street). Sister Medarda, supr. Pupils, 250.

ST. FRANCIS OF SALES', 2d, cor. St. David st., Rev. N. Simon, rector.
School — 7 Lay teachers. Boys and girls, white, 110, colored, 90.

ST. HENRY'S (German), 812 Berlin st., Rev. L. Richen, rector.
School — 10 Sisters of Christian Charity (4219 Constance st.). Sister Xaveria, supr. Pupils, 280.

HOLY NAME OF JESUS, St. Charles ave., opp. Audubon Park, Rev. Albert Biever, S.J., pastor; assisted by the Fathers of Loyola College.
School — 11 School Sisters of Notre Dame (Calhoun and Howard sts.) Sister M. Dympna, dir. Pupils, 150.
Chapels—Dominican Sisters Convent, St. Charles ave.
Sisters of Notre Dame.
Alms house.

HOLY NAME OF MARY, 423 Olivier st., Rev. Thomas J. Larkin, S.M., pastor; Revs. E. Gueymard, S.M., J. Cassagne, S.M., assistants.
Schools — Sisters Marianites of Holy Cross. Pupils: white, 170; colored, 65.
Lay teachers. Boys, 140.

HOLY TRINITY (German), Rev. Rev. A. Bichlemayer, rector; Rev J. F. Prim, assistant. Res., 721 St. Ferdinand st.
School — 7 Sisters of St. Benedict. Sister Justine, dir. Pupils, 200.

IMMACULATE CONCEPTION (Jesuits' Church), Baronne, bet. Canal and Common sts., Very Rev. Henry S. Maring, S.J., rector; assisted by Fathers of the College.
School — St. Philip's. 4 Sisters of Mercy. Pupils, 220.
Chapels — Convent of the Sacred Heart, St. Charles ave.
Carmelite Nuns. Barracks st.
Colored Sisters of the Holy Family, Orleans st.
Monastery of the Poor Clares, Magazine st.
St. Mary's Boys' Asylum. Sisters of the Holy Cross.
House of the Good Shepherd.
Newsboys' Home.
House of Refuge.

ST. JOHN THE BAPTIST, cor. Dryades and Clio sts., Rev. J. Malone, rector; Rev. Thos. Fitzgerald, assistant.
Schools — For boys. Pupils, 124.
For girls. 6 Sisters of St. Dominic. Pupils, 150.

ST. JOSEPH'S, 1802 Tulane ave., Very Rev. Thomas J. Weldon, C.M., rector; Revs. F. J. Nugent, C.M., A. Neppel, C.M., Peter Cuddy, C.M., Francis J. Walsh, C.M., Jacob Helinski, C.M., Charles Alton, C.M., assistants.
Schools — For boys. 7 Christian Brothers (St. Joseph's Academy). Pupils, 250.
For girls. 8 Sisters of Charity. Sister Mary, dir. Pupils, 340.
Chapels — Charity Hospital. Police Jail.
Hotel Dieu. Parish Prison.

ST. KATHARINE'S (for colored people), Tulane ave. and Howard st., Very Rev. T. J. Weldon, C.M., rector; Rev. P. Cuddy, C.M., assistant.
School — For Colored Children. Secular teachers. Pupils: Boys, 100; Girls, 225.

ST. MARY'S ASSUMPTION (German), Josephine, bet. Laurel and Constance sts., attended by the Redemptorist Fathers. Res., 2030 Constance st.
School — 18 School Sisters of Notre Dame (Josephine st.) Sister M. Philopena, dir. Pupils, 492.
Chapel — Convent of the School Sisters of Notre Dame.

MATER DOLOROSA. Rev. F. Prim, rector; Rev. A. Isemberg, ass't. Res., 919 Cambronne st.
School — 5 Sisters of St. Benedict. Sister Scholastica, dir. Pupils, 230.
For Colored Children. 2 Sisters of the Holy Family. Pupils, 50.

ST. MAURICE'S, 605 St. Maurice ave., Rev. E. Aveilhé, rector.
Schools — 6 Sisters of the Perpetual Adoration (cor. St. Maurice ave. and Chartres st.) Sister Aimée, dir. Pupils, 136.
4 Sisters of Charity. Sister Eustolia, sister-servant. Pupils, 54.
For Colored Children. Sisters of Holy Family. Pupils, 25.

ST. MICHAEL'S, 1526 Chippewa st., Rev. R. Power, rector; Rev. Leslie J. Kavanagh, ass't.
Schools — 5 Sisters of Mercy. Pupils, 138.
For Colored Children. Sisters of Mercy. Pupils, 60.

NOTRE DAME DE BON SECOURS (French), Jackson ave., betw. Laurel and Constance sts., attended by the Redemptorist Fathers. Res., 2030 Constance st.
School — 4 Sisters of Mercy. Sister M. Borgia, dir. Pupils, 150.

OUR LADY OF GOOD COUNSEL, 1225 Louisiana ave., Rev. J. F. Lambert, rector; Rev. W. J. P. Vincent, assistant.
School — 10 School Sisters of Notre Dame (1225 Louisiana st.) Sister Arno, dir. Pupils, 347.

OUR LADY OF THE SACRED HEART, 1503 Annette st., Very Rev. Mgr. C. M. Frain, Roman Prelate, Canon, rector; Rev. L. J. Zerr, assistant.
Schools — Parochial School, with secular teacher. Pupils, 105.
Colored School, with secular teachers. Pupils, 195.

ST. PATRICK'S, 716 Camp st., Rev. E. J. Fallon, rector; Rev. William Joseph Heffernan, ass't.
School — 7 Sisters Marianites of Holy Cross. Sister Seraphine, dir. Boys and girls, 125.

SS. PETER AND PAUL'S, 2317 Burgundy st., Rev. Jos. Hanrahan, rector; Rev. J. P. O'Slattery, assistant.
School — 7 Sisters Marianites of Holy Cross. Sister M. of St. Anthony, dir. Pupils, 200.

ST. ROSE OF LIMA, Bayou road, bet. Delhonde and Broad sts., Rev. A. Janssens, rector.
School — Parochial School, with secular teachers, and other Catholic schools. Pupils: white, 153; colored, 120.

SACRED HEART, Rev. Nicolas Warken, C.S.C., rector; Rev. J. J. O'Rourke, C.S.C., assist. Res., 3202 Canal st.
School — 11 School Sisters of Notre Dame (Canal and Rendon sts.). Sister Franciscetta, dir. Pupils, 353.
ST. STEPHEN'S, 1029 Napoleon ave., Very Rev. M. S. Ryan, C.M., D.D., rector; Revs. J. A. Linn, C.M., P. V. Judge, C.M., F. X. Monaghan, C.M., assistants.
Schools — 10 Sisters of Charity. Sister De Sales, sister-servant. Pupils, 210.
For Colored Children. Secular teachers. Pupils, 44.
Chapels — Louisiana Retreat.
St. Elisabeth's Industrial School.
ST. THERESA'S, 1404 Erato st., Very Rev. P. M. Massardier, canon rector; Rev. John F. X. Walsh, assistant.
Schools — Sisters of Charity. Boys, 120; Girls, 310.
St. Simeon's Academy for girls. 140.
ST. VINCENT DE PAUL'S, 3053 Dauphine st., Rev. L. Henrionnet, rector.
School — Sisters of the Immaculate Conception. Pupils, 386.

Very Rev. F. Mittelbronn, canon, retired rector of St. Rose of Lima's Church, New Orleans.
Rev. J. Jaxel, 1476 Constance st., New Orleans.
Rev. Fr. Rouge, Water Cure, Flood st. and Levée, New Orleans.
Chapels with resident chaplains:
Ursuline Convent, Rev. A. Simon, chaplain. 4580 Dauphine st.
Little Sisters of the Poor, 3823 Magazin st., Rev. H. Cajone, chaplain.
Missionary Sisters of the Sacred Heart (for Italians), Rev. ———. Res., 817 St. Philip st.
Sisters Marianites of Holy Cross, Provincialhouse, Rev. L. Burgot, chaplain. Res., 1024 Elmira st., New Orleans.
St. Louis Theological Seminary. Res., 1029 Napoleon ave., New Orleans.

OUTSIDE OF THE CITY OF NEW ORLEANS.

Abbeville, St. Mary Magdalen's, Rev. Fabian Laforest, rector; Rev. G. Harding, assistant.
School— Sisters of Mount Carmel. Boarders and day-scholars. Pupils, 50.
Amite City, St. Helena's, Rev. Felix Rumpf, O.S.B.
School—1 Lay teacher. Pupils, 20.
Missions—Independence, Mater Dolorosa, once a month.
Kentwood (church), once a month.
St. Benedict, La.
Tangipahoa, Sacred Heart, oncee a month.
Arnaudville, St. John Francis Regis, Rev. J. B. Morin, rector.
School— 5 Sisters Marianites of Holy Cross. Sister M. of St. Yves, dir. Pupils, 100.
Banker, Our Lady of Prompt Secours, Rev. F. Racine, rector.
Baton Rouge, St. Joseph's, Rev. J. F. Solignac, dean, rector; Rev. J. Hoes, assistant.
Schools—For boys. 6 Brothers of the Sacred Heart. Bro. Felix, dir. Pupils, 145.
For girls. Sisters of St. Joseph. Pupils, 125.
Holy Trinity, for colored children. 4 Sisters of the Holy Family. Mother M. Cecilia, dir. Pupils, 105.
Missions—Frenchtown, St. Francis of Assisi.
St. George's.
St. Isidore's.
Zachrie, St. John the Baptist's.
Bayou du Large (*Theriot P.O.*), St. Eloi's, Rev. L. H. L'Anglais, rector.
Missions—Bayou Black, St. Anthony's.
Dulac Grand Caillou, Holy Family.
Station—Grand Caillou.
Bayou Goula, St. Paul's, Rev. J. H. Cartisser, rector.
School— Secular teacher. Pupils, 26.
Mission — St. Raphael's.
Bayou Petite Prairie (*Palmetto P. O.*), Immaculate Conception. Rev. P. O. Lebeau, rector.
Bedico, Holy Angels Guardian, attended by Benedictine Fathers.
Breaux Bridge, St. Bernard's, Rev. J. M. Langlois, rector; Rev. J. B. Barbé, assistant.
School— 13 Sisters of the Perpetual Adoration. Sister M. Leonie, dir. Pupils, 324.
Broussardville, Sacred Heart of Jesus, Rev. A. Drossaerts, rector.
Bruly Landing, St. John the Baptist, Rev. F. Buquet, rector.
School— 4 Sisters of St. Joseph. Sister M. Agnes, dir. Pupils, 80.
Mission— Sardine Point, St. Francis of Assisi.
Buras, Notre Dame de Bon Port, Rev. R. V. Moise, rector.
Mission — Home Place, St. Patrick's.
Station — Eads Jetties.
Cameron, Sacred Heart of Jesus, Rev. C. P. Cambiaire, rector.
Carencro, St. Peter's, Rev. F. J. Grimaud, rector.
School— Secular teacher. Pupils, 58.
Missions—Grand Chénière, Immaculate Conception.
Grand Lake.
Hackberry. Churches for white and colored.
Leesburg, St. Joseph's.
Vincent Settlement.

Carencro, St. Peter's (continued)
Stations — Big Pecan.
Chenière aux Tigres.
Isle aux vaches.
Johnson's Bayou.
Chacahoula, St. Lawrence's, Rev. A. Maisonneuve, rector.
Missions —Bayou Boeuf, St. André.
Gibson, St. Patrick's.
Chackby (*Thibodaux P.O.*), Notre Dame de Prompt Secours, Rev. J. Schmitt, rector.
School— Secular teacher. Pupils, 45.
Mission — Malagay, St. Laurent's.
Chappapela, St. Dominic's, attended from St. Joseph's Abbey, Covington.
Charenton, St. Mary's, Rev. J. Ravier-Bollard, rector.
Schools—6 Sisters of St. Joseph. Sister John the Evangelist, dir. Pupils, 95.
For colored—Sisters of St. Joseph. Pupils, 75.
Châtaignier, Our Lady of Mount Carmel, Rev. G. Bosh, rector.
Mission — Bayou Mallet, Mary Help of Christians (Colored.)
Chenal, Immaculate Conception, Rev. Louis Savouré, rector.
Mission — St. George's.
Church Point, Sacred Heart of Mary, Rev. A. F. Roger, rector.
School— Secular teachers. Pupils, 62.
Clinton (*St. Francisville P.O.*), Assumption of B.V.M., Rev. H. Van Grinsven, rector,
Missions —Bayou Sara, Our Lady of Mt. Carmel.
Jackson, Our Lady of Perpetual Help.
Olive Branch, SS. Joachim and Anna's.
Port Hudson, St. Peter's.
Covington, St. Peter's, Rev. Joseph Koegerl, rector.
Schools—2 Sisters of St. Benedict. Sister Justine. dir. Pupils, 48.
Secular teacher. 45 colored pupils.
Missions —Abita Springs, St. Jane's.
School — Secular teacher. 25 colored pupils.
Bedico, Holy Angels Guardian.
Madisonville, St. Francis Xavier's.
Schools — 3 Sisters of the Holy Family. Sister M. Nativity, dir. 75 colored pupils.
Secular teacher. 42 white pupils.
Crowley, St. Michael Archangel. Rev. Peter H. J. Van Alfen, rector.
School — 15 Sisters of Perpetual Adoration. Sister M. Theodosie, dir. Pupils, 340.
Missions— Mermenteau, St. John the Baptist's.
Morse. St. André's.
Cypre-mort (*Crawford P.O.*), St. Helena, Rev. A. van den Broek, rector.
Donaldsonville, Ascensio D.N.J.C., Rev. J. M. T. Massardier, dean, rector; Rev. J. S. Crozier, assistant.
Schools—For boys. 5 Brothers of the Sacred Heart. Bro. Louis Emile, dir. Pupils, 135.
For girls. Sisters of Charity. Pupils, 169.
St. Augustin's, for colored children. 4 Sisters of the Holy Family. Sister M. St. John, dir. Pupils, 90.
Mission — St. Ann's Chapel.
Eunice, St. Anthony of Padua, Rev. Al. Bacciochi, rector.
False River (*New Roads P.O.*), St. Mary's, Rev. Fr. Laroche, rector; Rev. E. Royer, assist.
School— 4 Sisters of St. Joseph, Sister M. Angela, dir. Pupils, 90.
Mission — St. Claude's.
Franklin, Church of the Assumption, B.V.M., Rev. Jas. Trainor, rector
School— 7 Sisters Marianites of Holy Cross. Sister M. of St. Antonine, dir, Pupils, 203.
French Settlement, St. Joseph's, Rev. J. C. Gonon, rector.
Missions— Port Vincent, St. Vincents'.
White Hall, Chapel.
Grand Coteau, Sacred Heart of Jesus, Very Rev. E. Mattern, S.J., pastor; assisted by Father from the College.
School— Ladies of the Sacred Heart. Academy and Parorchial Schools for white and colored. Pupils; white, 120; colored, 110.
Chapel — The Convent of the Sacred Heart.
Grande Pointe (*Arnaudville P.O.*), St. Etienne's, Rev. A. Blanc, rector.
Gretna, St. Joseph's, Rev. E. Ehrhart, rector.
School—6 Sisters of the Perpetual Adoration. Sister Martina, dir. Pupils, 220.
Stations — Barataria, Jefferson Co.
Freetown.
Hahnville, Our Lady of the Rosary, Rev. T. Stenmans, rector.
School— Secular teacher. 104 pupils.

Houma, St. Francis of Sales, Rev. P. C. Paquet, rector.
School– 5 Sisters Marianites of Holy Cross. Sister M. of St. Albina, dir. Pupils, 185.
Mission — Bayou Black, Chapel.
Jeanerette, St. John the Evangelist's, Rev. M. Bardy, rector.
School— Sisters of Mercy. Pupils, 140 and a few boarders.
Jennings, Our Lady, Help of Christians, Rev. Jos. Peeters, rector.
Missions— Lacassine, St. Joseph's.
Lake Arthur, Ste. Marie du Lac.
Welsh Station, Our Lady of Sorrows.
JesuitBend, St. Cecilia's, Rev. John G. McKenna, rector.
Kaplan, Our Lady of the Holy Rosary, Rev. J. Maltrait, rector.
Kenner, St. Mary's, Rev. N. Ayres, rector.
School— 3 Secular teachers. Pupils, 110.
Missions— Frenier, Holy Cross.
School — 1 lay teacher. Pupils, 15.
Red Church, St. Charles'.
Waggaman, Holy Angels.
School — 1 lay teacher. Pupils, 20.
Labadieville, St. Philomena's, Rev. F. Ravoire, rector.
School— Sisters of the Immaculate Conception. Pupils, 30.
Lafayette, St. John the Evangelist's, Rev. E. Forge, dean, rector; Rev. A. Sève, assistant.
School— 4 Sisters of the Holy Name, Sister M. Cecelia, dir. Pupils, 190.
LakeCharles, Immaculate Conception, Very Rev. H. Cramers, rector.
School— 8 Sisters Marianites of Holy Cross. Sister M. of St. Raphael, dir. Pupils, 250.
Missions— Big Lake, Our Lady of the Holy Rosary.
Hackberry Island, Our Lady of Prompt Succor.
Prairie Soileau, St. Joseph's.
Stations — Bayou Anglais. Sabine,
Indian Village. Sulphur Mines.
Oberlin. Vinton.
La Vacherie, Notre Dame de la Paix, Rev. M. Palmer, rector.
School— Secular teachers. Pupils: white, 123; colored, 45.
Léonville, St. Léon's, Rev. Leon Malluchet, rector.
Mission — Port-Barré, Sacred Heart.
Lobdell (*Grosse Tete P.O.*), SS. Peter and Paul's Chapel, Rev. F. Badeaux, rector.
Missions— Bayou Grosse Tête, St. Joseph's. Livonia, Chapel,
Bayou Maringouin, S. Heart of Mary. Port Allen, Holy Family.
Lockport, St. Sauveur's, Rev. E. Vigroux, rector; Rev. Laurent Borredon, assistant.
School— Sisters of the Immaculate Conception. Pupils, 34.
Loreauville, St. Joseph's, Rev. G. Mertens, rector.
Mandeville, Our Lady of the Lake, Rev. Leander M. Roth, rector.
School — For colored children. 3 Sisters of the Holy Family. Sister Marie, dir. Pupils, 20.
Missions —Bayou Lacombe, St. Cecilia's. Florenville, St. Joseph's.
Bonfouca, St. Genevieve's.
Maurice, St. Alphonsus, Rev. A. Rochard.
Meadows (*Delcambre P.O.*), Our Lady of the Lake, Rev. A. van de Bilt, rector.
Morgan City, Sacred Heart of Jesus, Rev. Andrew Souby, rector.
School— 8 Sisters Marianites of Holy Cross. Sister M. of Juliana, dir. Pupils, 250.
Napoleonville, St. Napoleon, Rev. E. de Wilde, rector.
Mission — Canal des Attakapas, Immaculate Conception.
New Iberia, St. Peter's, Rev. P. M. Jouan, rector, Rev. G. Frohn, assistant.
Schools—Sisters of Mount Carmel. Pupils: white, 60; colored, 90.
Secular teachers. Boys, 50.
New River (*Cornerview P.O.*), Sacred Heart of Jesus, Rev. W. Geens, rector.
School— Secular teachers. Pupils, 54.
Missions— Our Lady of Seven Dolors. St. Joseph's.
New Texas Landing (*Raccourci P.O.*), Our Lady of Seven Dolors, Rev. J. Ferguson, rector.
School— Secular teachers. Pupils: white, 61; colored, 27.
Missions— Red River Landing, St. Joseph's.
St. Francis of Assisium.
Notre Dame du Rosaire (*Larose P.O.*), Rev. A. Juillé, rector.
Stations — Chenière Caminada. Saunders Canal.
Grande Isle.
Opelousas, St. Landry's, Rev. J, Engbering, rector; Rev. E. M. Schmitt, assistant.
Schools—5 Sisters Marianites of Holy Cross. Sister M. of St. Rose, dir. Pupils, 175.
St. Joseph's, for colored children. 4 Sisters of the Holy Family. Sister M. Regina, dir. Pupils, 55.
Paintcourtville, St. Elizabeth's, Rev. B. Branche, rector; Rev. F. X. Casgrain, assistant.
School — Sisters of Mount Carmel. Pupils, 65.
Missions— Brulé, St. Martin's Chapel. Brulé, St. Vincent's Chapel.

Patoutville, St. Nicholas', Rev. Jean Girault de la Corgnais, rector.
Patterson, St. Joseph's, Rev. Jos. J. Holtgreve, rector.
Mission — Centreville, St. Joseph's.
Pearl River, attended from St. Joseph's Monastery, Covington.
Petite Prairie (*Palmetto P.O.*) Immaculate Conception Church, Revs. P. O. Labeau and W. R. Yates.
Pierre-Part (*Paincourtville P.O.*), St. Joseph's, Rev. L. Laroche, rector.
Mission — Belle River, Sacred Heart.
Plaquemine, St. John the Evangelist's, Very Rev. M. Harnais, Canon, rector; Rev. A. Verhaeven, assistant.
Schools—Secular teachers. Pupils, 150.
6 Sisters Marianites of Holy Cross. Sister M. of St. Sebastian, dir. Pupils, 100.
Plattenville, Assumption B.V.M., Very Rev. J. Bouchet, Canon, rector; Rev. A. Françon, assistant.
School— Sisters of Mt. Carmel. Pupils: white, 135; colored, 30.
Mission — Valenzuela, St. Jules'.
Pointe à la Hache, St. Thomas', Rev. Fr. Colle, rector.
Pointe aux Loups (*Iota P.O.*), St. Joseph's, Rev. Leo Gassler, rector.
Mission — Prairie Mammon.
Ponchatoula, St. Joseph's, Rev. Bernard Keating, O.S.B.
School— 4 Sisters of St. Benedict. Sister Mechtilde, dir. Pupils, 60.
Mission — Hammond, Tangipahoa Co., Holy Ghost.
Raceland, St. Mary's, Rev. M. Simon, rector.
School— Secular teachers. Pupils, 79.
Rayne, St. Joseph's, Rev. A. Doutre.
School— Sisters of Mt. Carmel. Pupils, 60.
Royville (*Youngsville P.O.*), St. Ann's, Rev. J. Roguet, rector.
St. Bernard, St. Bernard's, Rev. M. Detchemendy, rector.
School— Secular teacher. Pupils, 55.
Mission — Lake Delery, Chapel St. Croix.
St. Francisville, Rev. H. Van Grinsven, rector.
St. Gabriel, Rev. A. M. Barbier, rector.
School— Secular teacher. Pupils, 18.
St. James, St. James', (*St. Amelia P.O.*), Rev. A. D'Hommèe, rector.
School — 15 Sisters of the Perpetual Adoration, Mother M. Clementine, supr. Pupils, 124.
St. John the Baptist's (*Edgard P.O.*), Rev. L. Castel, rector.
St. Joseph (*Paulina P. O.*), Rev. R. Plasmans, S.M., rector; Rev. E. Fages, S.M.
St. Leo (*Rayne P. O.*), Rev. Placidus Zarn, O.S.B., pastor.
School — 3 Sisters of St. Benedict. Sister Augustin, dir. Pupils, 25.
St. Martinsville, St. Martin's, Rev. Aug. Thébault, rector; Revs. A. Mauret, Ed. Rombouts, assistants.
Schools—6 Sisters of Mercy. Pupils, 206.
For Colored Children. 2 Sisters of Mercy. Pupils, 84.
St. Michael (*Convent P.O.*), Rev. J. M. Le Grand, S.M., rector; Revs. August Kempnich, S.M., J. B. Piot, S.M., assistants.
Schools—Ladies of the Sacred Heart. Madame Cecilia Collins, dir. Pupils: white, 57; colored, 20.
For Colored Children. Congregation of St. Francis. Pupils, 60.
Missions— Grande Pointe, St. Philomena's, Mass every month.
St. Mary's, Mass every Sunday.
School — Lay teachers. Pupils, 90.
St. Peter's (*Reserve P.O.*), Rev. E. Badoil, rector.
St. Philip's (*Oubre P.O.*), Rev. J. P. Martin, rector.
School — 13 Sisters of the Perpetual Adoration. Mother Clementine, dir. Pupils, 124.
Slidell, St. Tammany Parish, attended from St. Joseph's Monastery, Covington.
Smoke Bend, St. Francis of Assisi's, Rev. J. Tessier, rector.
School— Secular teachers. Pupils, 75.
Mission — Bruly, Sacramento Chapel.
Terrebonne Bayou (*Montegut P.O.*), Sacred Heart, Rev. Chas. Richard, rector.
Missions— Canal Bellanger, St. Ann's.
Petit Caillou Bayou, St. Joseph's.
Thibodeaux, St. Joseph's, Very Rev. A. J. M. Dubourg, Canon, dean, rector; Revs. J. Quenouillère, Joseph Friedman, assistants.
Schools—For boys. Secular teachers. Pupils, 91.
For girls. Sisters of Mount Carmel. Pupils, 170.
Missions— St. Brigitte.
St. Charles'.
St. John's.
School — Sisters of Mount Carmel. Pupils, 40.
School — Sisters of Mount Carmel. Pupils, 40.
Villeplatte, Sacred Heart of Jesus, Rev. Henry F. Chastel, rector.
Mission — Prairie Mamou, St. Joseph's Chapel.

Washington, Immaculate Conception, Rev. W. Teurlings, rector.
School— Sisters of Mount Carmel. Pupils, 39.
Missions—Bayou Bœuf, Resurrection.
Grande Prairie, St. Peter's.
White Castle, Our Lady of Prompt Succor; Rev. A. Demaurizi.
School — Sisters of the Immaculate Conception. Pupils, 60.
Absent: Revs. O. Bré, A. Van der Heyde, A. V. Eby.
Leper's Home, (*Island P.O.*) Rev. P. Lafon.

PILGRIMAGE SHRINES.

"Our Lady of Prompt Succor" at the Ursuline Convent, New Orleans.
St. Roch's Chapel—at St. Roch's Cemetery, New Orleans.

INSTITUTIONS IN CHARGE OF RELIGIOUS ORDERS.

ORDERS OF MEN.

NEW ORLEANS. *St. Louis Diocesan Seminary*, 1029 Napoleon ave., N. O. — Very Rev. M. S. Ryan, C.M., D.D., Ph.D. (president, professor of dogmatic theology, canon law and Hebrew); Rev. D. B. O'Connor, C.M., (prof. of church history, English literature and natural sciences); Rev. Ambrose Vautier, C.M., (prof. of moral theology and sacred eloquence); Rev. J. J. LeSage, C.M., D.D., Ph.D., (director, prof. of sacred scripture, philosophy and liturgy).

NEW ORLEANS. *College of the Immaculate Conception*, Baronne and Common—Established, 1849. — Very Rev. Wm. Power, S.J. (superior of the New Orleans Mission); Very Rev. Henry S. Maring, S.J. (president); Rev. John McCreary, S.J. (vice-president); Rev. L. Green, S.J. (secretary); Rev. Ch. Klein, S.J. (treasurer); Rev. John A. Downey. S.J. (chaplain); Rev. Alph. E. Otis, S.J. (prefect of discipline): Rev. Aug. Porta, S.J. (prof. of philosophy): Rev. Jos. Raby S.J. (prof. of sciences); Rev. D. O'Sullivan, S.J. (prof. of rhetoric); Rev. Patrick Cronin, S.J. (prof. of humanities); Revs. Claud. Roche, S.J., M. M. John Cronin, S.J., Andrew Doherty, S.J., Mich. McNally, S.J., Wm. Fillinger, S.J., Dan Cronin, S.J., Jas. H. McKervey, S.J (profs. of grammar classes); Rev. Pat. O'Leary, S.J. (prof. superior commercial); Revs. W. Cox, S.J., Louis H. Stagg, S.J.. Alph. Blatier, S.J., (profs. of commercial course): Revs. Alf. Brewer, S.J., H. A. Devine, S.J., Mr. Thomas H. Bortell, S.J. (profs. of preparatory course): Revs. Dom. Beaudequin, S.J., Rich. Gore, S.J., John Hogan, S.J., John O'Shanahan, S.J.. Conr. M. Widman, S.J., assistant pastors; Revs. D. Lawton, S.J, Thomas Slevin, S.J., missionaries. 28 Fathers; 7 Scholastics; 6 Lay Brothers; 400 students.

Loyola College, St. Charles ave.—Established 1903.—Very Rev. Albert Biever, S.J., (pres.); Rev. A. E. Fields, S.J., (vice-pres.); Rev. W. Salentin, S.J., (secretary); Rev. L. White, S.J., (professor); Rev. M. Jannin, S.J.. (assistant pastor and missionary). 25 classical students.

Holy Cross College, cor. Dauphine and Reynes sts.—Congregation of the Holy Cross. Rev. D. J. Spillard, C.S.C. (pres.); Rev. P. J. Dalton, C.S.C. (vice-pres. and prefect of discipline); Rev. J. M. Toohey, C.S.C. 14 Brothers, 98 boarders and 65 day-scholars.

St. Aloysius' College, cor. Rampart and Esplanade sts., New Orleans, La.—8 Brothers of the Sacred Heart. 247 pupils. Bro. Cyprian, pres.

St. Joseph's Commercial Academy, 231 Howard st.—7 Brothers of the Christian Schools. Brother Athanasius, dir. Pupils, 300.

COVINGTON. *St. Joseph's Abbey*.—Rt. Rev. Paul Schaeuble, O.S.B. (abbot); Rev. Ildephonse Zarn, O.S.B., and Rev. Gallus M. Anderau, O.S.B., St. Boniface's, New Orleans, La.; Rev. Felix Rumpf, O S.B., Amite City, La.; Rev. Joachim Widmer, O.S B., Rev. Columban Wenzel, O.S.B., Gabriel Ruppert, O.S.B., (prof. at college): Rev. Leo Mayer, O.S.B., (rector of college); Rev. Anselm Maenner, O.S.B., (prof.); Rev. Placidus Dobyns, O.S.B., (prof.); Rev. Ephrem Poetsch, O.S.B. (prof.); Rev. Augustine Unser, O.S.B. (prefect of college); Rev. Bernard Keating, O.S.B., Ponchatoula, La.; Joseph Mayeur (novice O.S.B., prof. and bookkeeper); Rev. A. Besson; candidate O.S.B. (prof.); Rev. Michael Cotter (prof). 6 Clerics; 1 Choir Novice; 8 Lay Brothers; 1 Lay Novices; 1 Oblate.

St. Joseph's College.—In charge of the Benedictine Fathers of St. Joseph's Abbey. Rt. Rev. Paul Schäuble, O.S.B. (president). Professors, 16; Students, 90.

GRAND COTEAU. *St. Charles College*. — Established in 1837.—Very Rev. Emile Mattern, S.J., (president); Rev. Fred. Wagemans, S.J., (minister and procurator); Rev. Alex. de Stockalper, S.J., (pastor); Revs. Marius Léautier. S.J., John Montillot, S.J., Anth. Boven, S.J., M. Wolfe, S.J., Anthony Vialleton. S.J., (assistant pastors); Revs. Alph. L. Maureau. S.J., Joachim Pont. S J., Godfrey Dane, S.J., Oscar Wocet, S.J., (professors). 9 Fathers, 1 Scholastic; 8 Lay Brothers.

ST. MICHAEL'S (*Convent P.O.*), *Jefferson College*.—Fathers of the Society of Mary. Very Rev. R. Smith, S.M. (pres.); Rev. M. Murphy, S.M. (vice-pres.); Revs. J. Collins, S.M.. J. Delahaye, S.M., A. Poirel, S.M., F. Larney, S.M., H. Gerard, S.M., C. Orphelin, S.M., C. Leffem, S.M., H. George, S.M., C, Chambard, S.M., J. Dangelzer, SM., P. Jung, S.M.; Messrs. H. Beadle, C. Lowery, L. Haiert, A. LeBlanc, J. Mullen and J. Lacroix (professors). Students, 172.

ORDERS OF WOMEN.

NEW ORLEANS. *Ursuline Convent, Academy and Boarding School*, 4580 Dauphine St. — Sisters in Convent, 52. Mother St. Ignatius, supr. Pupils, 115.

Ursuline Orphanage, 4580 Dauphine st.—Orphans 40.

St. Angela's Free School, conducted by Ursuline Sisters.—Pupils, 30.

Provincial House and Novitiate of the Sisters Marianites of Holy Cross, cor. Rampart and Congress sts., 3d District. (Mother-House at Le Mans, France).—Mother Mary of St. Cesaria, provincial supr. 125 Professed Sisters.

Academy of the Holy Angels, Sisters Marianites of Holy Cross.—100 boarders.

St. Mary's Orphan Boys' Asylum, Mazant and France sts.—Sisters Marianites of Holy Cross. Sister M. of St. Robert, supr. 12 professed Sisters, 350 orphan boys.

Immaculate Conception Girls' Asylum, Rampart and Elmira sts.—Sisters Marianites of Holy Cross. 125 orphans.

Motherhouse and Novitiate of the Sisters of the Perpetual Adoration of the Most Blessed Sacrament, 2319 Marais st.—Mother Mary Augustine, supr., provincial. 52 Sisters, 22 Novices, 6 Postulants. Connected with the Motherhouse is 1) *St. Agnes' Academy*. Mother M. Augustine, directress. Pupils, 105. 2) *Infant Jesus Créche Day Asylum*, 2325 Marais st. Mother M. Colombe, dir. Orphans, 97.

St. Francis Day School, Marigny and Villeré sts.—13 Sisters of the Perpetual Adoration of the Blessed Sacrament. Sister M. Mathilde, dir. Pupils, 164.

Academy of the Holy Child Jesus, St. Maurice ave.—14 Sisters of the Perpetual Adoration. Sister Aimée, supr. Pupils, 34.

Monastery of St. Joseph and St. Teresa of the Discalced Carmelite Nuns, 1236 N. Rampart st.—Professed cloistered nuns, 19; professed tertiary Out-Sisters, 4. The Archconfraternity of the Holy Face is canonically established in the chapel of the monastery, which is a Sanctuary of Reparation and Thanksgiving and the centre of the Holy Face Devotion in the U. S. A register of the Brown Scapular of Our Lady of Mt. Carmel is kept at the Monastery, and names of persons invested in the Scapular may be sent there for enrollment.

St. Clare's Monastery, Magazine st. and Henry Clay ave.—Mother Mary Francis Moran, abbess. Sisters 12, novices 2, postulants, 2.

Convent of Our Lady of Mercy, Motherhouse of the Sisters of Mercy, St. Andrew st.—Mother Mary Philomena, supr. 10 Sisters. The Sisters teach St. Alphonsus Girls School, visit Asylums, Prisons etc. Connected with the Convent is *St. Alphonsus' Academy*, Constance st. Pupils, —

St. Alphonsus' Orphan Asylum, St. Patrick and Washington sts.—Sisters of Mercy. 6 Sisters. 66 orphans.

St. Vincent's Home for Newsboys, Baronne st.—Under the care of the Conference of St. Vincent of Paul. Attended by a Jesuit Father. Sisters of Mercy attend to the Evening School. Pupils, 100.

Convent and Academy of the Sacred Heart, 4521 St. Charles ave., near Napoleon ave.—32 Ladies of the Sacred Heart. Madame Cecil Desbarats, supr. 130 day-scholars.

Convent and Academy of the Sacred Heart, 832 Dumaine st., parish of the Cathedral. Ladies of the Sacred Heart. Madame Louise de Camiran, supr. Pupils, 82.

Convent of the Good Shepherd, Bienville and Broad sts.—Sisters of Our Lady of the Good Shepherd. Mother Mary of St. Julitta Fitzpatrick, provincial. Sisters, 43. Inmates, 385.

Convent and Novitiate of the Sisters of St. Joseph, cor. St. Philipp and Galvez sts.—Rev. Mother St. Rose, provincial, and visitatrix for all houses of this order in the United States. In Motherhouse 30 professed Sisters and 12 Postulants.—Connected with the Convent is *St. Joseph's Academy*. Sister Aimee de Jesus, dir. 50 boarders. 150 day scholars.

St. Roses Industrial School, 100 Johnson st.—Sisters of St. Joseph, Sister M. St. Paul, dir. Inmates, 100.

Convent and Novitiate of the School Sisters of Notre Dame, cor. Josephine and Laurel sts.—Sister M. Blasia, supr. 45 Sisters.—Connected with the Convent is *St. Joseph's Orphan Asylum*. 137 orphan boys and girls. Pupils, 450.

Convent of the Holy Name of Mary, Algiers, Sta. 9, New Orleans. Sister M. of St. Xavier, supr. Pupils, 300.

Convent of the Sisters of Mount Carmel (Third Order), Mother-house, 200 Bayou road.—Mother St. Patrick, supr.-gen.

Convent and Novitiate of the Sisters of Mt. Carmel, 1220 Hospital st.—Mother M. Apoline, supr.-general.

Mt. Carmel Orphan Asylum, 729 Piety st. Sisters of Mt. Carmel.—Sister M. Lucy, supr. 10 Sisters. 90 Orphans.

St. Benedict's Convent, Motherhouse of the Benedictine Sisters in Louisiana, 2824 Dauphine st.—45 Sisters, 15 Novices. Sister Justina, prioress.

Old Men and Women Asylum, cor. Johnson and Laharpe sts.—Little Sisters of the Poor. 13 Sisters, 224 inmates. Rev. Joachim Widmer, O.S.B., chaplain.

Old Men and Women Asylum, Prytania st., cor. Foucher, 6th Dist.—Little Sisters of the Poor. 10 Sisters. 132 inmates.

NEW ORLEANS (continued).

Convent and Novitiate of the Sisters of the Holy Family (Colored Sisters), 717 Orleans st. — In Community: 73 Professed Sisters, 6 Novices, 3 Postulants. Mother M. Austin, general supr.—Connected with the Convent is *St. Mary's Academy* (for colored girls). 25 boarders, 150 day-scholars.

St. John Berchmans' Asylum for Colored Girls, Orleans and Bourbon sts.—5 Sisters of the Holy Family. Sister Mary, supr. 98 orphans.

Lafon Asylum of the Holy Family, Hospital and Tonti sts. — For aged colored men and women. 5 Sisters of the Holy Family. Sister M. Scholastica, supr. Inmates: 25 Men; 40 Women.

The Lafon Orphan Asylum for Colored Boys, St. Peters st. — 4 Sisters of the Holy Family. Sister M. Assumption, supr. 40 boys.

Dominican Convent, Motherhouse of the Sisters of St. Dominic, St. Charles ave. and Broadway.—24 Sisters. Sister M. Bonaventure, prioress.—Connected with the Convent is an *Academy*. 150 scholars.

St. Mary's Dominican Convent and Academy, St. Charles ave. and Dryades st. — 25 Dominican Sisters. Mother M. Antoninus, supr. Pupils, 100.

Orphan Asylum (Italian), 817 St. Philippe st. — 10 Missionary Sisters of the Sacred Heart. Mother M. Josephine, supr. Orphans, 95. Connected herewith is a Novitiate.

St. Simeon Select School, Annunciation st.—15 Sisters of Charity. Sister Adelaide, sister-servant. 346 pupils.

St. Elizabeth's House of Industry, Napoleon ave. and Brythania sts.—7 Sisters of Charity. Sister Gertrude, sister-servant. 99 orphan girls are taught useful trades.

St. Teresa's Female Orphan Asylum, Camp and Prythania sts.—12 Sisters of Charity. Sister Eustolia, sister-servant. 176 orphan girls.

St. Vincent's Academy for Young Ladies (Napoleon ave.).— 9 Sisters of Charity. Sister de Sales, dir. Pupils. 120.

St. Vincent's Infant Asylum, Magazine and Race sts.—10 Sisters. Sister Mary Agnes, sister-servant. 379 infants.—Attached is *St. Joseph's Maternity*. 4 patients.

Charity Hospital, Common st.—43 Sisters of Charity. Sister Agnes, sister-servant. Patients during the year 9800.

Hotel Dieu, or Infirmary of the Sisters of Charity, Irlane ave.—13 Sisters of Charity. Sister Felicite McNulty, sister-servant. Patients during the year, 571.

Louisiana Retreat for the Insane, 962 Henry Clay ave.—23 Sisters of Charity. Sister Mary Jane, sister-servant. 272 patients.

Convent and Academy of the Sisters of Our Lady of Lourdes, 1231 Chartres st.—7 Sisters: 2 postulants. Mother M. Euphrasia, supr. Pupils, 36.

BATON ROUGE. *St. Joseph's Academy.*—10 Sisters of St. Joseph. Sister Raphael, dir. 200 pupils. Connected with the Academy is *St. Joseph's Asylum for Girls.*—4 Sisters of St. Joseph. Sister Alphonsus, dir. 60 girls.

BREAUX BRIDGE. *Convent of the Sisters of Perpetual Adoration.* — 12 Sisters. Sister M. Leonie, dir. Pupils, 394.

CHINCHUBA, near Mandeville. *Institute for Deaf mutes.* — 13 School Sisters of Notre Dame, Sister Athanasia, supr. 48 pupils. Rev. Gabriel Ruppert, O.S.B., chaplain.

DONALDSONVILLE. *St. Vincent's Boarding School.*—6 Sisters of Charity. Sister Clotilda, sister-servant. 82 boarders.

FRANKLIN. *Academy of St. John the Evangelist*, Sisters Marianites of Holy Cross — 6 Sisters. Sister Mary of St. Antonine, dir. 60 pupils.

GRAND COTEAU. *Conrent and Academy of the Sacred Heart of Jesus.* — 42 Ladies of the Sacred Heart. Madame Emily Deighton, supr. Pupils, 48.

GRETNA. *Convent of the Sisters of Perpetual Adoration.*—18 Sisters. Sister M. Gilberta, supr. Sister Martina, dir.—In connection with the Convent is the *Infant Jesus Boarding College for small boys* (from 4 to 12 years). Pupils, 41.

HOUMA. *Academy of St. Francis of Sales*, Sisters Marianites of Holy Cross. — 5 Sisters. Sister Mary of St. Albina, dir. 75 pupils.

LABADIEVILLE. *St. Philomena's Convent, Motherhouse and Novitiate of the Sisters of Immaculate Conception.*

ISLAND P.O., Indiam Camp. *The Leper's Home.* — 6 Sisters of Charity. Sister Benedicta Roach, sister-servant. Rev. Pierre Lafon. Patients, 40.

LAFAYETTE. *Boarding School of Mt. Carmel.* — Sisters of Mt. Carmel. 30 boarders.

LAKE CHARLES. *Academy of St. Charles Borromeo.* — Sisters Marianites of Holy Cross. — 8 Sisters. Sister Mary of St. Raphael, supr. 80 pupils.

OPELOUSAS. *Academy of the Immaculate Conception.* — 5 Sisters Marianites of Holy Cross. Sister Mary of St. Rose, dir. 25 boarders.

PLAQUEMINE. *Academy of St. Basil.* — Sisters Marianites of Holy Cross. 6 Sisters. Sister Mary of St. Sebastian, supr. 100 pupils.

ST. JAMES (Oubre P.O.). *Convent of Perpetual Adoration.*—13 Sisters of the Perpetual Adoration. Mother Clementine, dir. Pupils, 121.

ST. MICHAEL'S. (Convent P.O.) *Convent and Academy of the Sacred Heart of Jesus.*—40 Ladies of the Sacred Heart. Madame —— supr. Pupils, 50.

THIBODEAUX. *Boarding School of Mt. Carmel.*—35 boarders.

WHITE CASTLE. *School of Our Lady of Prompt Succor.*—4 Sisters of the Immaculate Conception. Pupils, 60.

RELIGIOUS COMMUNITIES IN DIOCESE.

COMMUNITIES OF MEN.

Benedictine Fathers (St. Meinrad Abbey) — St. Joseph's Priory, Covington; St. Boniface's, New Orleans; St. Leo's, Rayne; Amite City; Ponchatoula.
Fathers of the Holy Cross (Notre Dame, Ind.)—Sacred Heart Church, Holy Cross College, New Orleans.
Jesuit Fathers (New Orleans Mission) — Holy Name, Immaculate Conception Church and College, New Orleans; Church and Scholasticate, Grand Coteau.
Lazarist Fathers (Western Province) — St. Joseph's, St. Stephen's, New Orleans.
Marist Fathers (Washington) — Holy Name, New Orleans; St. Joseph, St. Michael's.
Redemptorist Fathers (St. Louis Province) — St. Alphonsus, Assumption and Notre Dame, New Orleans.
Brothers of the Christian Schools (St. Louis).—St. Joseph's Academy, New Orleans.
Brothers of the Sacred Heart — St. Aloysius' Institute, New Orleans; Baton Rouge; Donaldsonville.

COMMUNITIES OF WOMEN.

Sisters of St. Benedict (New Orleans, La.) — Motherhouse, St. Boniface's, Holy Trinity, Mater Dolorosa Schools, New Orleans; Covington; Ponchatoula; Rayne.
Discalced Carmelite Nuns (New Orleans, La.) — New Orleans.
Sisters of Mount Carmel (New Orleans, La.) — Motherhouse, Mt. Carmel Asylum, St. Augustine's, New Orleans; Carencro, New Iberia; Paintcourtville; Plattenville; Rayne; St. Charles; St. John; Thibodeaux; Washington.
Poor Clare's (New Orleans) — New Orleans.
Sisters of Charity (Emmitsburg, Md.) — St. Simeons Select School, St. Elisabeth's Home, St. Teresa's Asylum, St. Vincent's Asylum, Charity Hospital, Hotel Dieu, Retreat for the Insane, St. Joseph's, Nativity, St. Stephen's, St. Teresa's Schools, New Orleans; Donaldsonville; Island P.O.
Sisters of Christian Charity (Wilkesbarre, Pa.) — St. Francis', St. Henry's Schools, New Orleans.
Dominican Sisters (New Orleans, La.) — 2 Academies. St. John's School, New Orleans; School, Mandeville.
Sisters of III. Order of St. Francis (colored) — St. Michael's.
Sisters of the Good Shepherd — New Orleans.
Sisters of the Holy Family (colored), (New Orleans, La.) — Novitiate, Academy, St. John Berchman's Asylum, Lafon's Asylum, Lafon's Orphan Asylum, Cathedral, St. Maurice's, Nativity and St. Bernard Schools, New Orleans; Donaldsonville; Opelousas; Baton Rouge; Madisonville; Mandeville.
Sisters of the Immaculate Conception (Labadieville, La.) — Motherhouse and School, Labadieville; St. Vincent's School, New Orleans; Lockport.
Sisters of St. Joseph (New Orleans, La.) — Academy, St. Ann's School, New Orleans; Baton Rouge; Bruly Landing; Charenton; New Roads.
Little Sisters of the Poor (Brooklyn) — 2 Houses, New Orleans.
Sisters Marianites of Holy Cross (New Orleans, La.) — Provincialhouse, Sacred Heart Academy, Academy of the Holy Angels, St. Mary's, SS. Peter and Paul's, Holy Name (Algiers), St. Patrick's Schools, St. Mary's and Immaculate Conception Orphan Asylums, New Orleans; Arnaudville; Franklin; Houma; Lake Charles; Morgan City; Opelousas; Plaquemine.
Sisters of Mercy (New Orleans, La.) — St. Alphonsus', Notre Dame, St. Michael's, Immaculate Conception, St. Teresa's Schools, St. Alphonsus' Orphan Asylum, Newsboys Home, New Orleans; Jeannerette; St. Martinsville.
School Sisters of Notre Dame (Milwaukee, Wis.) — Novitiate, Holy Name, St. Mary's, Our Lady of Good Counsel, Sacred Heart Schools, St. Joseph's Orphan Asylum, New Orleans; Chinchuba.
Sisters of Our Lady of Lourdes (New Orleans) — New Orleans.
Ladies of the Sacred Heart (St. Louis Province) — 2 Academies, Cathedral School, New Orleans; Grand Coteau; St. Michael's.
Missionary Sisters of the Sacred Heart (New York) — St. Anthony's School, Orphan Asylum, New Orleans.
Ursuline Sisters (New Orleans) — Academy, Orphan Asylum, St. Angela's Free School, New Orleans.

Sisters of the Perpetual Adoration of the Blessed Sacrament (New Orleans, La.) — Mother-house and Academy, Annunciation School, Infant Jesus Crêche, St. Francis School, Academy of the H. C. J., St. Maurice School, New Orleans; Breaux Bridge; Crowley, Gretna; Oubre.

RECAPITULATION.

Archbishop	1
Auxiliary Bishop	1
Abbott	1
Secular Priests	147
Priests of Religious Communities	100
Total	247
Churches with resident priests	124
Missions with Churches	78
Total Churches	199
Stations	35
Chapels (where Mass is said)	42
Diocesan Seminary	1
Theological Students	15
Seminary of Religious Order	1
Colleges and Academies for boys	5
Students	1 837
Academies for young ladies	17
Students	2 179
Parishes with Parochial Schools	90
Pupils	17 232
Orphan Asylums	13
Orphans	1 315

Infant Asylum			1
Infants			379
Industrial School			1
Inmates			90
Deaf-Mute Asylum			1
Inmates			53
Total of young people under Cath. care			23 100
Hospitals			3
Homes for Aged Poor			3
Home for Newsboys			1
House of the Good Shepherd			1
Baptisms	white	children	15 283
		adults	235
	colored	children	3 400
		adults	352
	Total		19 270
Communions			586 199
Confirmations			14 682
Converts			174
Marriages	Catholic		3 519
	Mixed		378
	Total		3 897

Catholic Population about.....450 000

ARCHDIOCESE OF NEW YORK

(*Archidioecesis Neo-Eboracensis.*)

SEE ERECTED APRIL 8, 1808. CREATED AN ARCHBISHOPRIC JULY 19, 1850.

Comprises the Boroughs of Manhattan, Bronx and Richmond of the City of New York, and the Counties of Dutchess, Orange, Putnam, Rockland, Sullivan, Ulster, and Westchester in the State of New York; also the Bahama Islands (British Possessions).

Square Miles—New York 4,717; Bahama Islands 4,466=9,183.

MOST REVEREND

JOHN M. FARLEY, D.D.,

Archbishop of New York; cons. Titular Bishop of Zeugma and Auxiliary Bishop of New York, December 21, 1895; promoted to this See, September 15, 1902; preconized June 22., 1903; made Assistant at the Pontifical Throne, December 4, 1904. Res., *New York City, 452 Madison Ave.*

RIGHT REVEREND

THOMAS F. CUSACK, D.D.,

Auxiliary Bishop of New York; cons. Titular Bishop of Themiscyra, April 25, 1904. Res., *142 East 29th st., New York City.*

Succession of Prelates—Right Rev. R. LUKE CONCANEN, O.P., D.D., first bishop, cons. April 24, 1808; died June 19, 1810. Right Rev. JOHN CONNOLLY, O.P., D.D., second bishop, cons. Nov. 6, 1814; died Feb. 6, 1825. Right Rev. JOHN DUBOIS, D.D., third bishop, cons. Oct. 29, 1826; died Dec. 20, 1842. Most Rev. JOHN HUGHES, D.D., cons. Titular Bishop of Basileopolis and coadjutor to the Bishop of New York, Jan. 7, 1838; succeeded to the See of New York Dec. 20, 1842; created first archbishop July 19, 1850; died Jan. 3, 1864. His Eminence JOHN Cardinal MCCLOSKEY, second archbishop; cons. Titular Bishop of Axiere, and coadjutor to the Bishop of New York, March 10, 1844, translated to the See of Albany May 21, 1847; promoted to this See May 6, 1864; created Cardinal Priest of the Holy Roman Church. March 15, 1875, under the title of Sancta Maria supra Minervam; died Oct. 10, 1885. Most Rev. MICHAEL AUGUSTINE CORRIGAN, D.D., third Archbishop; cons. Bishop of Newark, N. J., May 4, 1873; promoted to the Archiepiscopal See of Petra and made Coadjutor to His Eminence Cardinal McCloskey, Archbishop of New York, with the right of succession, Oct. 1, 1880; succeeded to the See of New York, Oct. 10, 1885; made Assistant at the Pontifical Throne, April 19, 1887; died May 5, 1902.

Vicars-General—Right Rev. Mgr. JOSEPH F. MOONEY, Protonotary Apostolic.—Res., *New York City, 457 W. 51st st.* Rt. Rev. Mgr. M. J. LAVELLE.—Res., *460 Madison Ave.* Rt. Rev. Mgr. JOHN EDWARDS—Res., *503 E. 14th st.*

Chancellor—Rev. PATRICK J. HAYES, D.D.—Res., *New York City, 452 Madison Ave.*

Chancery Office: 23 East 51st street. Open from 10 A. M. to 12 M. All applications for dispensations must be sent to this office.

Secretary—Rev. JAMES V. LEWIS.—Res., *New York City, 452 Madison Ave.*

Diocesan Consultors—Right Rev. THOMAS F. CUSACK, D.D., Right Rev. Mgr. JOSEPH F. MOONEY, P.A., V.G., Rt. Rev. Mgr. M. J. LAVELLE, V.G., Rt. Rev. Mgr. JOHN EDWARDS, V.G., Rt. Rev. Mgr. JAMES H. MCGEAN, Rev. JAMES J. FLOOD.

Examiners of the Clergy—Rt. Rev. Mgr. P. F. MCSWEENY, D.D., Rt. Rev. Mgr. C. MCCREADY, LL.D., Very Rev. JAMES F. DRISCOLL, S.S., D.D., Rev. H. A. BRANN, D.D., Rev. J. J. KEAN, Rev. W. L. PENNY, Rev. J. T. CURRAN, D.D., Rev. G. BRUDER, Rev. F. H. WALL, D.D., Rev. R. LAFORT, S.T.L., Rev. D. J. MCMAHON, D.D., Rev. C. V. MAHONEY, D.D., Rev. W. LIVINGSTON, Rev. J. DWORZAK, D.D., Rev. J. CONWAY, S.J., Rev. J. BRUNEAU, S.S.

Diocesan Attorney—Rev. MATTHEW A. TAYLOR.—Res., *New York City, 146 W. 71st st.*

Defender of the Marriage Bond—Rt. Rev. Mgr. P. F. MCSWEENY, D.D.—Res., *New York City, 119 Avenue B.*

Theological Censors—Rev. REMY LAFORT, S.T.L. Res., *506 East 90th st., New York City.* Rev. THOMAS L. KINKEAD. Res., *Peekskill, N. Y.*

Commissary for the Greek Clergy in the Province of New York—Very Rev. ALBERT A. LINGS, V.F. Res., *143 Ashburton ave., Yonkers, N. Y.*

Moderator of Theological Conferences—Rev. JAMES CONWAY, S.J.

Examiners of Teachers — Right Rev. Mgr. JOSEPH F. MOONEY, P.A., V.G., president; Rev MICHAEL C. O'FARRELL, Rev. JOHN J. KEAN, Rev. NICHOLAS J. HUGHES, Rev. CHARLES R. CORLEY, Rev. A. LAMMEL, Rev. M. J. CONSIDINE, Rev. T. MCMILLAN, C.S.P.

Rural Deans—Very Rev. ALBERT A. LINGS, for the county of Westchester; Very Rev. Mgr. R. L. BURTSELL, D.D., for the counties of Ulster and Sullivan; Very Rev. JOHN P. MCCLANCY, for the counties of Orange and Rockland; Very Rev. WM. LIVINGSTON, for the counties of Putnam and Dutchess.

School Board: New York City and Yonkers — Right Rev. Mgr. JOSEPH F. MOONEY, P.A., V.G., president; Rev. M. J. CONSIDINE, secretary; Rt. Rev. Mgr. P. F. MCSWEENY, D.D., Rt. Rev. Mgr. C. MCCREADY, L.L.D., Very Rev. Mgr. E. MCKENNA, Rev. J. DOUGHERTY, D.D., Rev. M. J. PHELAN, Rev. C. R. CORLEY, Rev. J. C. CAMPBELL, Rev. J. A. GLEESON, Rev. D. P. O'FLYNN Rev. J. T. MCENTYRE, Rev. E. J. MAGRATH, S.J., Very Rev. CLEMENT A. THUENTE, O.P., Rev. FIDELIS SPEIDEL, C.SS.R.

Westchester, Putnam and Dutchess Counties—Very Rev. ALBERT A. LINGS, V.F., Revs. C. V. MAHONEY, D.D., G. BRUDER, J. A. WATERS.

Orange and Rockland Counties — Very Rev. JOHN P. MCCLANCY, V.F., Revs. T. F. MCGARE, JAMES L. CROSBY, M. SALLEY, P. J. MAHONEY, D.D.

Ulster and Sullivan Counties — Very Rev. Mgr. R. L. BURTSELL, D.D., V.F., Revs. M. KUHNEN, M. J. MURRAY, E. J. MCCUE.

Superintendents of Schools—Rev. THOMAS A. THORNTON, Res. *308 East 37. St., New York City.* Rev. JOSEPH F. SMITH, Res., *329 West 42nd St., New York City.*

General Supervisor of Catholic Charities—Rev. D. J. MCMAHON, D.D. Res., *239 East 21st st., N. Y.*

Board of Trustees of the Funds for Infirm Priests of the Diocese—Most Rev. JOHN M. FARLEY, D.D., pres., Rt. Rev. Mgr. JOHN EDWARDS, V.G., Rt. Rev. Mgr. JOHN F. KEARNEY, Very Rev. Mgr. R. L. BURTSELL, V.F., Very Rev. ALBERT A. LINGS, V.F., Very Rev. JOHN P. MCCLANCY, V.F., Rev. NICHOLAS J. HUGHES, Rev. JAMES J. FLOOD, Rev. JOHN J. KEAN, secretary.

Church Music Commission—Right Rev. Mgr. JAMES H. MCGEAN, chairman; Rev. JOHN J. KEAN, LL.D., secretary; Very Rev. JAMES T. DRISCOLL, S.S., D.D.; Rev. HENRY A. BRANN, D.D.; Rev. ANTHONY LAMMEL, Rev. JOHN A. KELLNER, Rev. JOSEPH BRUNEAU, S.S.; Rev. JOHN J. HUGHES, C.S.P.; Rev. JOHN B. YOUNG, S.J.; Mr. JAMES UNGERER, Mr. E. G. HURLEY, Mr. B. E. JOHNSTON.

Society for the Propagation of the Faith—Diocesan Director: Rev. JOHN J. DUNN, *462 Madison Ave., New York City.*

Right Rev. Mgr. BERNARD O'REILLY, D.D., L.D., Protonotary Apostolic.—Res., *New York City, Mt. St. Vincent-on-Hudson.*

Vicar-Forane for the Bahama Islands—Very Rev. CHRYSOSTOM SCHREINER, O.S.B.—Res., *Nassau, Bahama Islands.*

CLERGY, CHURCHES, MISSIONS AND SCHOOLS.

NEW YORK CITY.

(Comprising Boroughs of Manhattan, Bronx and Richmond).

BOROUGH OF MANHATTAN.

CATHEDRAL OF ST. PATRICK, Fifth and Madison aves., 50th and 51st sts., Rt. Rev. Mgr. Michael J. Lavelle, V.G., rector; Revs. Thomas F. Murphy, Gherardo Ferrante, D.D., William J. Sinnott, D.D., Daniel J. McMackin, D.D., Richard O. Hughes, William J. B. Martin. Rectory, 460 Madison ave.

Schools — For boys, 111 E. 50th st. 6 Brothers of the Christian Schools and 9 lay teachers. Brother Alban, dir. Pupils, 810.

For girls, 113 E. 50th st. 9 Sisters of Charity and 6 lay teachers. Pupils, 720.

Chapels — Convent of the Sacred Heart, 533 Madison ave.

House of Christian Brothers, 248 E. 49th st.

House Sisters of Charity, 142 E. 50th st.

ST. AGNES', 143—147 E. 43d st., bet. Lexington and 3d aves. Rev. Henry A. Brann, D.D., P.R.; Revs. Thomas F. Duffy, Joseph G. Murray, John B. Murphy, John Rampini. Res., 141 E. 43d st.

Schools — 152, 154 and 156 E. 44th st. For boys—3 Marist Brothers and 6 lay teachers. Pupils, 400.

For girls—10 Sisters of Charity and 7 lay teachers. Pupils, 500.

St. Agnes' Select School for little boys and girls. Pupils, 30. 148-150 E. 44th st.

ALL SAINTS', 129th st. and Madison ave., Rev. James W. Power, rector; Revs. Thomas J. Keenan, Cornelius F. Crowley. Res., 47 E. 129th st.

School — Madison ave. and 130th st. 9 Sisters of Charity and 1 lay teacher. Boys, 250; girls, 265.

Chapels — Sisters of Charity, 1967—1969 Madison Ave.

Sisters of St. Francis, 12 W. 129th st.

ST. ALOYSIUS', 209—217 West 132nd st., Rev. John A. McKenna, rector; Rev. Francis J. Prunty. Res., 219 West 132nd st.

ST. ALPHONSUS' (English and German), 312 West Broadway. Rev. Peter Grein, C.SS.R., rector and director of the missions; Revs. Joseph Courtade, C.SS.R., Albert Sterne, C.SS.R., Joseph Raphael Wissel, C.SS.R., Henry Mohan, C.SS.R., Joseph Daily, C.SS.R., Thomas Jones, C.SS.R., Joseph Schonhart, C.SS.R., Francis Fisher, C.SS.R., Peter Cuniffe, C.SS.R., Joseph Lorenz, C.SS.R., William Kenna, C.SS.R., Cornelius Warren, C.SS.R. 5 Lay Brothers. Res., 308 W. Broadway. Mission House of the Redemptorists Fathers.—Applications for missions to be directed to Rev. Peter Grein, C.SS.R., 308 W. Broadway.

Schools — For boys, 4 and 6 Thompson st. 2 Brothers of the Christian Schools and 5 Sisters of Charity. Pupils, 394.

For girls, 326-328 W. Broadway. 8 Sisters of Charity. Pupils, 436.

ST. AMBROSE'S, 513—521 W. 54th st. Rev. John P. Chidwick, rector; Revs. Francis P. Burke, John J. Smith. Res., 513 W. 54th st.

ST. ANDREW'S, Duane st. and City Hall pl. Rev. Luke J. Evers, rector; Revs. Thomas F. Owens, William S. Creeden. Res., 20 City Hall pl.

ST. ANN'S, 112—116 E. 12th st. Rev. Thomas F. Myhan, rector; Revs. Francis J. Sullivan, William J. O'Reilly. Res., 110 E. 12th st.

School — 113—117 E. 11th st. 7 Sisters of Charity. Boys, 174; girls, 191.

ANNUNCIATION, 131 st. and Broadway. Rev. William L. Penny, rector; Revs. John J. Barrington, James J. Gilmartin, Joseph B. Cherry. Res., 601 W. 133d st.

Schools — For boys, W. 131st st. bet. Broadway and Amsterdam ave. 3 Brothers of the Christian Schools and 1 lay teacher. Bro. Leo, dir. Pupils, 242.

For girls, Convent grounds, in charge of the Ladies of the Sacred Heart. 8 Sisters and 1 lay teacher. Pupils, 401.

Chapel — Convent of the Sacred Heart, Manhattanville.

ST. ANTHONY OF PADUA (Italian), 149 Sullivan st., bet. Prince and Houston sts. Very Rev. Camillus Bonifazi, O.F.M., custos; Rev. Ubaldus Pandolfi, O.F.M., rector; Revs. Ubaldus Grilli, O.F.M., Julius Arcese, O.F.M., Leonard Florio, O.F.M., Anthony Souza, O.F.M., Bonaventure Lugscheider, O.F.M., Luke Rosa, O.F.M. 3 lay Brothers. Res., 151 Thompson st.

School — (English and Italian) 60 Macdougal st. 14 Sisters of the Third Order of St. Francis and 4 lay teachers. Boys, 441; girls, 449.

Chapel — St. Anthony's, 154 Sullivan st.

ASCENSION, 215, 217, 219 W. 107th st., Rev. Edwin M. Sweeny, rector: Revs. Louis M. Cusack, Michael J. Tighe, Thomas J. Reilly. Res., 221 W. 107th st.
Chapel — House of the Little Sisters of the Poor, W. 106th st., bet. Columbus and Amsterdam aves.

ASSUMPTION (German). 427 W. 49th st., bet. 9th and 10th aves. Rev. Henry Nieuwenhuis, rector; Revs. August N. Stehle, Rudolph Mantel. Res., 425 W. 49th st.
School — 424 W. 50th st. 11 School Sisters of Notre Dame. Boys, 247; girls, 316.
Chapel — Convent of Sisters of Notre Dame, 429 W. 49th st.

ST. BENEDICT THE MOOR'S (for colored people), 342—344 West 53rd st. Rev. John E. Burke, rector: Rev. Thomas M. O'Keefe. Res., 264 West 53rd st.

ST. BERNARD'S, W. 14th st., bet. 8th ave. and Hudson st. Rev. Gabriel A. Healy, rector; Revs. William F. Meehan. William T. St. John, Thomas B. Cummings. Res., 328 W. 14th st.

BLESSED SACRAMENT, S. E. corner of Broadway and 71st st. Rev. Matthew A. Taylor, LL.D., rector; Revs. Charles T. Murphy, Terence E. Gilmartin, B. Stuart Chambers, D.D. Res., 146 W. 71st st.
School — Broadway and 71st st. 6 Sisters of Charity. Boys, 110; girls, 117.

ST. BONIFACE'S (German), 2d ave., cor. 47th st. Rev. Ignatius M. Delveaux, rector; Revs. Bernard F. Feldhaus, David J. Leahy. Res., 304 E. 47th st.
School — (English and German) 312 and 314 E. 47th st. 5 Sisters of St. Dominic. Sister M. Augustine, dir. Boys, 110; girls, 140.
Chapel — Sisters of St. Dominic, 314 E. 47th st.

ST. BRIGID'S, 121—123 ave. B and 8th st. Rt. Rev. Mgr. Patrick F. McSweeny, D.D., P.R.; Revs. William J. Donohue, Thomas J. Corbett. Res., 119 ave. B.
Schools — For boys, 302 E. 8th st. 4 Brothers of the Christian Schools and 3 lay teachers. Brother Lewis, dir. Pupils, 353.
For girls, 302 E. 8th st. 6 Sisters of Charity and 2 lay teachers. Pupils, 309.
Chapels — Sisters of Charity, 313—315 E. 10th st.
Lower Church for Italians, in charge of Salesian Fathers.

ST. CATHERINE OF GENOA, 502 and 504 W. 153d st., between Amsterdam ave. and Boulevard. Rev. Patrick E. McCorry, rector; Rev. Bernard F. McKenna. Res., 506 W. 153d st.
Chapel — St. Catherine's Convent, 539 West 152nd st.

ST. CATHERINE OF SIENNA'S, 420 E. 69th st., Very Rev. Clement Thuente O.P., rector. Revs. E. A. Martin, O.P.; J. L. Lockingen, O.P.; J. S. Moran, O.P.
Chapel — Lower church (Italian), Rev. S. E. Anastasi, O.P. Res., 869 Lexington av.

ST. CECILIA'S, 118—124 E. 106th st., bet. Lexington and 4th aves. Rev. Michael J. Phelan, P.R.; Revs. James J. McCarthy, James N. Aylward, James S. Prendergast, William P. Nixon. Res., 125 E. 105th st.
School — 218—224 East 106th st. 14 Sisters of Mercy and 6 lay teachers. Boys, 600; girls, 600.
Chapel — Sisters of Mercy, 116 E. 106th st.

ST. CHARLES BORROMEO'S, 213—219 W. 141st st. Rev. Henry J. Gordon, rector; Revs. James F. Malloy, Chas. J. Parks Res., 211 W. 141st st.
School — 214—218 W. 142nd st. 3 Sisters of Charity and 4 lay teachers. Boys, 130; Girls, 155.

ST. CLARE'S (chapel for Italians), 434 W. 36th st., Rev. Ubaldus Maravalle, O.F.M., Revs. Alberto Mattucci, O.F.M., Fabianus T. Lalli, O.F.M.
School — 436 W. 36th st. 6 Sisters of St. Francis. Boys, 61; Girls, 80.

ST. COLUMBA'S, 337—341 W. 25th st., bet. 8th and 9th aves. Rev. Henry Prat, rector; Revs. Cornelius J. Crowley, James M. McDonnell. Res., 343 W. 25th st.
School — 331-333 W. 25th st. 3 Sisters of Charity and 4 lay teachers. Boys, 230; girls, 480.

ST. ELIZABETH'S, W. 187th st. and Broadway. Rev. Thomas F. Lynch, rector. Rev. Thomas F. Galligan.

ST. ELIZABETH OF HUNGARY (Hungarians and Slavonians), 345 E. 4th st. Rev. Francis C. Denes, rector; Res., 345 E. 4th st.

EPIPHANY, 373—375 2d ave. near 21st st. Rev. Denis J. McMahon, D.D., P.R.; Revs. Thomas P. Phelan, William J. Stewart, Samuel A. Ludlow. Res., 239 E. 21st st.
School — 234-238 E. 22d st. 4 Brothers of the Christian Schools. 9 Sisters of Charity and 5 lay teachers. Boys, 458; girls, 497.
Chapel — Lower church (Italian), Rev. Santi Zuccaro.

ST. FRANCIS OF ASSISI (German), 137—141 W. 31st. st., bet. 6th and 7th aves., Rev. Eusebius Schlingmann, O.F.M., superior and rector; Revs. Dominic Scanlan, O.F.M., John Stark, O.F.M. 2 Lay Brothers. Res., 135 W. 31st st.
School — 146 W. 32d st. 4 Missionary Sisters of the Third Order of St. Francis, Sister Raphael, dir. Pupils, 130.
Chapels — St. Elizabeth's Hospital, 417 W. 51st st.
Franciscan Sisters, 143 W. 31st st.

ST. FRANCIS DE SALES, E. 96th st., betw. Lexington and Park aves. Rev. Joseph L. Hoey, rector; Revs. John J. Lennon, James J. Keane, William P. F. Dooley. Res., 135 E. 96 st.
Chapel — Ursuline Nuns. 93rd st. and Park ave.

ST. FRANCIS XAVIER'S, 42—48 W. 16th st., bet. 5th and 6th aves. Rev. David W. Hearn, S.J., rector; Revs. E. J. Magrath, S.J., prefect of the church, M. R. McCarthy, S.J., treas., J. B. Archambault, S.J., J. F. X. Coleman, S.J., F. M. Connell, S.J., Raphael Gelinas, S.J., C. V. Lamb, S.J., A. Langcake, S.J., F. J. McNiff, S.J., M. H. O'Brien, S.J., P. F. O'Gorman, S.J., F. P. Powers, S.J., Patrick Kelly, S.J., T. J. Sheahy, S.J., J. M. Stadelman, S.J., H. Van Rensselaer, S.J., D. B. Walker, S.J., T. F. White, S.J. J. B. Young, S.J. Res., 30 W. 16th st.

School — 122—126 W. 17th st. Rev. E. J. Magrath, S.J., dir. 5 Brothers of the Christian Schools. 11 Sisters of Charity and 4 lay teachers. Boys, 585; girls, 581.

Chapels — St. Joseph's Home for Aged. Sisters of Charity, 203 to 209 W. 15th st.
Convent of the Sacred Heart, 49 W. 17th st.
St. Vincent's Hospital, W. 12th st.
Day Nursery, W. 15th st.
Sisters of Jesus and Mary. W. 14th st.
Blackwell's Island, Charity Hospital, Almshouse, Penitentiary and Workhouse. Revs. Francis Barnum, S.J., and John M. Giraud, S.J., chaplains.
Wards Island, Asylums, Hospital, and Nurseries. Rev. Rufus Duff, S.J., chaplain.
Randall's Island, Infant Hospital, Asylum and Branch Penitentiary, House of Refuge, Rev. John Broderick, S.J., chaplain.

ST. GABRIEL'S, E. 37th st., bet. 1st and 2d aves. Rev. James Dougherty, D.D., P.R.; Revs. Thomas A. Thornton, Francis E. Lavelle, John M. Flynn, John J. Byrne. Res., 308 E. 37th st.

Chapel — (Italian).

Schools — Boys: 307 to 311 E. 36th st. 4 Brothers of the Christian Schools. 4 Sisters of Charity and 6 lay teachers. Bro. Michael, dir. Pupils, 816.
Girls: 313 to 321 E. 36th st. 11 Sisters of Charity and 14 lay teachers. Pupils, 867.

Chapel — St. Gabriel's Academy, 231 E. 36th st.

GUARDIAN ANGEL'S, 513—515 W. 23d st. Rev. John C. Henry, rector; Revs. Edward L. Dyer, Francis A. Kiniry. Res., 511 W. 23d st.

HOLY CROSS, 331—337 W. 42d st., bet. 8th and 9th aves. Rt. Rev. Mgr. Charles McCready, LL.D., P.R.; Revs. Joseph F. Smith, Joseph A. Foley, James F. Ferris. Res., 329 W. 42d st.

School — 332—336 W. 43d st. 11 Sisters of Charity and 11 lay teachers. Boys, 531; girls, 662.

Chapel — Holy Cross Academy, 343 W. 42d st.

HOLY INNOCENTS, 124—128 W. 37th st., near Broadway. Rev. Michael C. O'Farrell, P. R., Revs. James F. McNamara, Patrick J. O'Donnell. Res., 137—139 W. 36th st.

School — For boys, 132 W. 37th st. 2 Brothers of the Christian Schools and 2 lay teachers. Bro. William, dir. Pupils, 156.
For girls, 130 W. 37th st. 4 Sisters of Charity. Girls, 117.

HOLY NAME OF JESUS, N. W. cor. Amsterdam ave. and W. 96th st. Rev. John J. Kean, LL.D., rector; Revs. Edward J. Tierney, Peter P. Conaty, John J. Byrne, Joseph J. Norris, D.D. Res., 207 W. 96th st.

School — (Building).

HOLY ROSARY, 432—442 E. 119th st. Rev. Francis H. Wall, D.D., rector; Revs. John J. O'Brien, John T. Kelly, John J. Twomey. Res., 444 E. 119th st.

HOLY TRINITY, 205—211 West 82nd st., bet. Broadway and Amsterdam ave. Rev. Michael J. Considine, rector; Revs. James E. Goggin, Denis J. Driscoll, William F. Brady. Res., 224 W. 82nd st.

School — 212 W. 83rd st. 2 Brothers of Christian Schools. 7 Sisters of Charity and 1 lay teacher. Boys, 46; girls and small boys, 316.

Chapel — Sisters of Charity, 168 W. 79th st.

ST. IGNATIUS LOYOLA'S, Park ave. and E. 84th st. Rev. Neil N. McKinnon, S.J., rector; Revs. David A. Merrick, S.J., James J. Bric, S.J., Patrick F. Healy, S.J., Henry C. Semple, S.J., James P. Fagan, S.J., George E. Quin, S.J., Martin J. Scott, S.J., Jeremiah M. Prendergast, S.J., Francis G. Gunn, S.J. 4 lay brothers. Res., 980 Park ave.

School — 46 E. 84th st. 11 Sisters of Charity and 3 lay teachers. Boys, 310; girls, 320.

Chapel — Sisters of Charity, 42 E 84th str.

IMMACULATE CONCEPTION, 505—509 E. 14th st., bet. aves. A and B. Rt. Rev. Mgr. John Edwards, V.G., P.R.; Revs. George F. Dean, Anthony Catoggio, John F. Turner, D.D. Res., 503 E. 14th st.

Chapel — (Italian)

Schools — 511, 513 E. 14th st. and 508—510 E. 15th st. 3 Brothers of Christian Schools. Brother Clement, dir. 15 Sisters of Charity and 19 lay teachers. Pupils: boys 826, girls 860.

Chapel — St. Brigid's Academy, Sisters of Charity, 313 E. 10th st.

ST. JAMES', 28—34 James' st., near New Bowery. Rev. James B. Curry, P.R., Revs. William J. Rafter, Patrick T. O'Connor, Charles J. Finnegan. Res., 23 Oliver st.

Schools — For boys, 27—31 James st., cor. New Bowery. 7 Brothers of the Christian Schools and 3 lay teachers. Bro. Arcadius, supr. Pupils, 536.
For girls, 33 and 35 New Bowery, 10 Sisters of Charity and 2 lay teachers, Girls, 547.

Chapel — Sisters of Charity, 21 Oliver st.

ST. JEAN BAPTISTE'S (for the Canadians), 159 E. 76th st. Rev. Arthur Letellier, S.S.S., rector; Revs. Emile Poirier, S.S.S., (Director General of the Priests' Eucharistic League); Telesphore Roy, S.S.S., Alfred Pauze, S.S.S., Very Rev. Canon Louis M. Petit; Rev. beat. Gmur, S.S.S, Fernando Goudet, S.S.S. E. Dacier, S.S.S.

Schools — For boys, 187 E. 76th st. 5 Marist Brothers. Brother Ptolemae, dir. Pupils, 240.
For girls. 4 Sisters of the Congregation of Notre Dame. Sister St. Pierre, dir. Pupils, 190.

Chapels — Villa Maria Academy 139 E. 79th st.
Sisters of Bon Secours, 1195 Lexington ave.

ST. JOACHIM'S (Italian), 22—24 Roosevelt st. Rev. Peter Sinapoli, rector; Revs. Joseph Onadranti, Peter Maschi, Daniel D'Nonno, Missionaries of Saint Charles of Piacenza, Italy. Res., 26 Roosevelt st.

ST. JOHN THE BAPTIST'S (German), 211 W. 30th st., bet. 7th and 8th aves. Revs. Capistran Claude, O.M.Cap., rector; Ludger Werth, O.M.Cap., Dominic Mersmann, O.M.Cap., Fulgentius Brem, O.M.Cap., Maurus Ascherl, O.M.Cap. 3 Lay Brothers. Res., 210 W. 31st st.

Schools — For boys, 208 W. 31st st. 4 Brothers of Mary. Pupils, 170.
For girls, 206 W. 31st st. 5 Sisters of St. Dominic. Sister Paula Weiss, dir. Pupils, 158.

Chapel — Convent of Sisters of St. Dominic, 213 W. 30th st.

ST. JOHN THE EVANGELIST'S, 55th st. and 1st ave., Rev. James J. Flood, rector; Revs. Bartholomew F. Galligan, John F. Kelahan, John J. Dunn, John T. O'Reilly. Res., 351 E. 55th st.

ST. JOHN NEPOMUCENE'S (Slovak), 289 E. 4th st., Rev. Ladislaus Neuwirth, rector. Res., 289 E. 4th st.

ST. JOHN'S (Bohemian), 252–254 E. 72nd st., Rev. John T. Prout, rector; Rev. Francis Simonik. Res., 249 E. 71st st.

ST. JOSEPH'S, 61—65 6th ave. and Washington pl., Rev. Denis P. O'Flynn, P. R.; Revs. Peter W. Spellman, Thomas J. Doyle, William P. Egan, James Corridan. Res., 138 Waverly place.

Schools — For boys (Grammar Department), 111 Washington place. 5 Brothers of the Christian Schools. 3 lay teachers. Brother Azades, dir. Pupils, 175.
Boys' Primary and girls' Primary and Grammar Departments, 109 Washington place. 16 Sisters of Charity and 6 lay teachers. Boys, 539; girls, 749.

Chapels — Sisters of Charity, 154 Waverly place.
House of Christian Brothers, 3 Sheridan square.
St. Vincent's Hospital, 170 W. 12th st.
House of Calvary, 5 Perry st.

ST. JOSEPH'S (German), 404—418 E. 87th st., near 1st ave. Rev. Anthony Lammel, P.R.; Revs. Edward J. Heinlein, D.D., Joseph Rummel, D.D. Res., 421 E. 86th st.

School — 420 and 422 E. 87th st. 16 School Sisters of Notre Dame. Sister M. de Britto, dir. Boys, 440; girls, 541. Kindergarten, 55.

Chapel — Convent of Sisters of Notre Dame, 404 E. 87th st.

ST. JOSEPH'S, West 125th st. and Columbus ave. Rev. Gerard H. Huntmann, rector; Revs. Charles McMullin, William J. Donovan, Louis P. Gravel, Louis Rippstein, D.D., Fred. W. Wayrich. Res., 405 W. 125th st.

School — 1348—1354 Columbus ave. 13 School Sisters of Notre Dame. Sister M. Sebastian, dir. Boys, 361; girls, 351.

Chapel — Convent of Sisters of Notre Dame, 1350 Columbus ave.

ST. JOSEPH'S (Chapel for Maronites), 81 Washington st. Very Rev. Stephen Khairallah, rector; Rev. Francis Wakim. Res. 295 Hicks st., Brooklyn.

ST. LEO'S, 9—11 E. 28th st., bet. 5th and Madison aves. Rev. Thomas J. Ducey, rector; Rev. Edward M. Rafter. Res., 16 E. 29th st.

ST LUCY'S (Italian and English). Rev. Edmund W. Cronin, rector; Revs. John J. Kenney, F. De Vivo, Louis Guzzardi. Res., 344 East 104th st.

ST. MALACHY'S, 241—245 West 49th st. Rev. William J. B. Daly, rector; Rev. Daniel A. Quinn. Res., 239 West 49th street.

ST. MARY'S, cor. Grand and Ridge sts. Rev. Nicholas J. Hughes, P.R.; Revs. John J. Harrington, Timothy J. O'Connor, Norman Holly. Res., 28 Attorney st.

Schools — For boys. 2 Brothers of the Christian Schools and 1 lay teacher. Pupils, 205.
For girls. 7 Sisters of Charity. 3 lay teachers. Girls, 210.

Chapels — Sisters of Charity, 229 East Broadway.
Cancer Hospital, 426 Cherry st.

ST. MARY MAGDALENE'S (German), 531 E. 17th st., bet. aves. A and B. Rev. Francis Siegelack, rector; Rev. John B. Reck. Res., 525 E. 17th st.

School — 523 E. 17th st. 4 Sisters of St. Dominic. Sister M. Dolorosa, dir. Boys, 90; girls, 110.

Chapel — Sisters of St. Dominic, 526 E. 18th st.

ST. MATTHEW'S, 215—217 W. 67th st. Rev. Patrick F. Maughan, rector; Revs. Robert P. Green, John J. Hines. Res., 166 W. 65th st.

ST. MICHAEL'S, 408 — 414 W. 32d st., bet. 9th and 10th aves. Rev. John A. Gleeson, P.R., Revs. Arthur J. Kenny, William J. Johnston, Edward J. Lewis. John A. Lane. Res., 383 9th ave.

Schools — For boys, 406 W. 32nd st. 11 lay teachers, under the direction of Rev. Arthur J. Kenny. Pupils, 431.

For girls, 377 to 381 9th ave. 18 Presentation Nuns and 2 lay teachers. Mother Mary Xavier, dir. Girls, 834. Small boys, 314.

ST. MONICA'S, 405—411 E. 79th st. near 1st ave. Rev. James D. Lennon, rector; Revs. Walter D. Slattery, James P. Hughes. Res., 413 E. 79th st.

School — 410—416 E. 80th st. 14 Sisters of Charity and 8 lay teachers. Boys, 350; girls, 480.

Chapel — Sisters of Charity, 404 E. 80th st.

MOST HOLY REDEEMER (German), 165 E. 3d st., bet. aves. A and B. Rev. Fidelis Speidel, C.SS.R., rector; Revs. Adelbert Frank, C.SS.R., Elias Fred Schauer, C.SS.R., Louis Zinnen, C.SS.R., Conrad Rebhan, C.SS.R., John Lieberth, C.SS.R., Joseph Schneider C.SS.R., George Englert C.SS.R., John Braun, C.SS.R. 4 Lay Brothers. Res., 173 E. 3d st.

Schools — For boys, 222 and 224 E. 4th st. 4 Brothers of the Christian Schools and 2 Sisters of Notre Dame. Brother Henry, dir. Pupils, 401.

For girls, 206 E. 4th st. 8 School Sisters of Notre Dame. Sister Roberta, dir. Girls, 384.

Chapels — Convent of the School Sisters of Notre Dame, 218 E. 4th st.

St. Francis' Hospital, 609 5th st., near ave. B.

St. Joseph's Orphan Asylum, 89th st. and ave. A.

MOST PRECIOUS BLOOD (Italian), 115 Baxter st. Rev. Bernardine Polizzo, O.F.M., rector; Revs. Pacificus Savastano, O.F.M., Angelico Idone, O.F.M., Cherubino Viola, O.F.M. Res., 113 Baxter st.

NATIVITY, 46—50 2d ave., bet. 2d and 3d sts. Rev. Bernard J. Reilly, rector; Rev. Martin J. Burke. Res., 44 2d ave.

ST. NICHOLAS' (German), 125—133 2d st., bet. 1st ave. and ave. A. Rev. John B. Mayer, P.R.; Rev. Theodore J. Bamberg. Res., 135 2nd st.

Schools — For boys, 121 and 123 2d st. 2 Brothers of the Christian Schools. Bro. Charles, dir. Pupils, 74.

For girls, 135 and 137 2d st. 6 Sisters of St. Dominic. Mother M. Amanda, dir. Pupils, 210; Small boys, 110.

Chapel — Convent of Dominican Sisters, 137 2d st.

OUR LADY OF GOOD COUNSEL, 232 — 238 E. 90th st., bet. 2d and 3d aves. Rev. James N. Connolly, rector; Revs. David A. Murray, John J. Fay. Joseph M. McGinty. Res., 230 E. 90th st.

School — (Building), 323—329 E. 91st st.

OUR LADY OF GUADALOUPE (Spanish - American), 229 West 14th st. Rev. Thomas Darbois, A.A., rector; Revs. Adrien Buisson, A.A., Fulgence Moris, A A., Omer Rochain, A.A., Marie Emila Ladret, A.A., Aurelius Buhrer, A.A. 3 lay Brothers. Res., 229 W. 14th st.

School — 251 West 14 st. Sisters of Jesus Mary. Pupils, 32.

OUR LADY OF LORETTO (Italian), 299 305 Elizabeth st., Rev. William H. Walsh, S.J., rector; Revs. Aloysius Romano, S.J., Henry Longo, S.J., Joseph Gennaro, S.J., Louis Caramello, S.J. 1 lay brother. Res., 303 Elizabeth st.

Schools — For Boys: 301 Elizabeth st. 6 lay teachers. Pupils, 348.

For Girls: 299 Elizabeth st. 2 Sisters of Jesus Mary; 7 lay teachers. Pupils, 318.

OUR LADY OF LOURDES, 463—467, W. 142 st., Rev. Joseph H. McMahon, Ph.D., rector; Revs Daniel C. Cunnion, James P. Sheridan. Res., 464 W. 142d st.

Schools — Kindergarten and Primary School, 523 W. 142nd st., 5 Sisters of St. Ursula of the Blessed Virgin. 1 lay teacher. Pupils: boys, 92; girls, 113.

For girls and boys. (Grammar Dep t.). 603 W. 140th st. 5 Sisters of the Holy Child Jesus. Boys, 62; girls. 85.

Chapels -- Convent of St. Ursula, 523 W. 144th st.

Convent of St. Walburga, 610 W. 141st st.

OUR LADY OF MT. CARMEL (Italian), 449—453 E. 115th st., bet. 1st and Pleasant aves. Rev. John Dolan, P.S.M., rector; Revs. Augustin G. Gough, P.S.M., Ernest Moultrie, P.S.M., Romeo Martorelli, P.S.M., Patrick Browne, P.S.M., Jaspero Dalla, P.S.M., Jacento Cardi, P.S.M., Frederick Mitchell, P.S.M. Res., 447 E. 115th st.

School — (Italian and English), 443—445 E. 115th st. 10 Sisters of Charity. 15 lay teachers. Boys, 417; girls, 453.

Chapel - St. Ann's. 307 E. 112 st.

OUR LADY OF PERPETUAL HELP (Bohemian and English), 321 E. 61st st. Rev. John G. Kissner, C.SS.R., rector; Revs. Wenceslaus Melichar, C.SS.R., John B. Daily, C.SS.R., Arthur T. Coughlan, C.SS.R., Thomas Grochowski, C.SS.R., Wenceslaus F. Supik, C.SS.R., Theophilus Mateju, C.SS.R., Peter Costello, C.SS.R., Francis Jasinski, C.SS.R. 3 lay brothers. Res., 323 E. 61st st. Application for Polish Missions to be directed to Rev. Thos. Grochowski, C.SS.R., 323 E. 61st st.

OUR LADY OF PERPETUAL HELP (continued).

School — 321 E. 61st st. 7 School Sisters of Notre Dame. Sister M. Teresa, dir. Boys, 209; girls. 194.

Chapel — Sisters of Notre Dame, 333 E. 62nd st.

OUR LADY OF POMPEII (Italian), 212—214 Bleecker st. Rev. Anthony Demo, Cong. S. Carlo, rector; Revs. Parolin P. Pio, Cong. S. Carlo, Vittorio Gregori, O.M.I. Res., 217 Bleecker st.

OUR LADY QUEEN OF ANGELS (German), 228 E. 113th st., bet. 2d and 3d aves. Rev. Anthony Adams, O.M.Cap., superior and rector; Revs. Ludger Henken, O.M.Cap., OttoJeron, O.M.Cap., Damasus Wickland, O.MCap., John O'Donovan, O.M.Cap. Martin J. Mulligan, and 2 lay brothers. Res., 226 E. 113th st.

School—229—231 E. 112th st. 9 Sisters of St. Agnes. Sister M. Angeline, dir. Boys, 260; girls, 279.

OUR LADY OF THE ROSARY, 7 State st. Rev. Michael J. Henry, rector; Revs. John Brosnan, Anthony J. Grogan. Res., 7 State st.

Chapel — Star of the Sea, Governor's Island.

Mission — Ellis Island, Immigrant Landing.

OUR LADY OF THE SCAPULAR OF MT. CARMEL, 28th st., bet. 1st and 2nd aves. Rev. Edward P. Southwell, O.C.C., prior; Revs Patrick M. Carr, O.C.C., Denis F. O'Connor, O.C.C., John S. Megannety, O.C.C., Charles S. Gavin, O.C.C., Patrick A. Maher, O.C.C., Cornelius J. Laffey, O.C.C. Res., 334 E. 29th st.

School — (building).

Chapel — Bellevue Hospital, Chapel of the Blessed Sacrament, 1st ave. and 26th st.

OUR LADY OF SORROWS (German), 107 Pitt st., bet. Rivington and Stanton sts. Rev. Timothy Grossmann, O.M.Cap., rector; Revs. Paul Reichertz, O.M.Cap., Hyacinth Schomer, O.M.Cap., Liborius Conrad, O.M.Cap. 3 Lay Brothers. Res., 213 Stanton st.

School — Pitt and Stanton sts. 7 Sisters of St. Dominic. Sister Thomas Straub, dir. Boys, 195; girls, 225.

ST. PATRICK'S, Mott, Mulberry and Prince sts. Rt. Rev. Mgr. John F. Kearney, P.R. Revs. James P. O'Brien, Henry P. Tracy, D.D., Dominic Epifanio, Res., 263 Mulberry st.

Schools — Boys' Grammar Department, 272 and 274 Mulberry st. and 38 Prince st. 4 Brothers of the Christian Schools. 5 Sisters of Charity ahd 3 lay teachers. Bro. Cyril, dir. Pupils, 1209.

Girls' Primary and Grammar Departments, 32—38 Prince st. 16 Sisters of Charity and 9 lay teachers. Pupils, 1304.

Chapel — Sisters of Charity, Prince st.

ST. PAUL'S, 121, 123 E. 117 st., bet. Lexington and 4th aves. Rev. John McQuirk, D.D., rector; Revs. Arthur Kenny, Martin P. O'Gara. Res., 127 E. 117th st.

School — 120—122 E. 118th st., bet. Lexington and 4th aves. 9 Sisters of Charity and 1 lay teacher. Boys, 250; girls, 300.

Chapel — Convent of Sisters of Charity, 121 E. 118th st.

ST. PAUL THE APOSTLE, Columbus ave., bet. 59th and 60th sts. Congregation of the Mission Priests of St. Paul the Apostle. Very Rev. George M. Searle, C.S.P., supr.; Rev. Thomas A. Daly, C.S.P. minister; Rev. John J. Hughes, C.S.P., asst. supr.; Revs. Thomas McMillan, C.S.P., Thomas J. Cullen, C.S.P., Clarence E. Woodman, C.S.P., Gilbert Simmons, C.S.P., William D. Hughes, C.S.P., Charles J. Powers, C.S.P., Henry T. Nears, C.S.P., Thomas E. Burke, C.S.P., Timothy V. Menton, C.S.P., Henry E. O'Keeffe, C.S.P., George McDermot, C.S.P., Thomas F. Burke, C.S.P., Bertrand L. Conway, C.S.P., Thomas J. McNichol, C.S.P., Patrick J. McCorry, C.S.P., David W. Kennedy, C.S.P., Patrick J. Grant, C.S.P., John B. Harney, C.S.P., Peter J. Moran, C.S.P., Charles M. Casserly, C.S.P., Denis J. Devine, C.S.P., Thomas V. Moore, C.S.P. Res., 415 W. 59th st.

School — 124—130 W. 60th st. 7 Sisters of the Holy Cross and 16 lay teachers. Rev. Thomas McMillan, C.S.P., dir. Boys, 601; girls, 644.

Chapel — Grace Institute, 155 W. 60th st.

ST. PETER'S, 18—20 Barclay, cor. Church st. Rt. Rev. Mgr. James H. McGean, P.R.; Revs. Edward F. Leonard, James E. Noonan. Res., 15 Barclay st.

Schools — For boys, 98—100 Trinity pl. 5 Brothers of the Christian Schools and 2 lay teachers. Brother Joseph, dir. Pupils, 224.

For girls, 102 Trinity pl. 8 Sisters of Charity and 6 lay teachers. Girls, 415; small boys, 205.

Chapels — Sisters of Charity, 16 Barclay st.

For Syrians of the Greek Rite, Lower Church. Rev. Abraham Bachewate, rector. Res. 61 W. 11th st.

ST. RAPHAEL'S, 509 and 511 W. 40th st., bet. 10th and 11th aves. Rev. Malick A. Cunnion, rector; Revs. Joseph E. Bergan, Edward J. Beary, Thomas N. Madden, Res., 505 W. 40th st.

ST. ROSE'S, 34 and 36 Cannon st. Rev. Peter McNamee, rector; Revs. Francis J. Heany, Edmund J. Murphy. Res., 34 and 36 Cannon st.

ST. ROSE OF LIMA'S. 502–508 W. 165th st. Rev. Edward T. McGinley, rector; Revs. John Jos. Mallon, Michael G. Doran. Res. 510 West 165th st.

SACRED HEART OF JESUS, 449—455 W. 51st st., bet. 9th and 10th aves. Rt. Rev. Mgr. Joseph F. Mooney, P.A., V.G., P.R.; Revs. John B. McHugh, John J. Crossey, Patrick P. McAleer, Henry Jos. Meyer. Res., 457 W. 51st st.

Schools — Boys, 446—456 W. 52d st. 8 Sisters of Charity and 11 lay teachers. Pupils, 1171. Girls, 450—456 W. 51st st. 7 Sisters of Charity and 17 lay teachers. Girls, 1350.

Chapel — De La Salle Academy, Central Park South. Rev. James A. Smith, chaplain.

ST. STANISLAUS' (Polish), 103—107 Seventh st. Rev. John H. Strzelecki, rector; Rev. Joseph Zaniewicz. Res., 109 Seventh st.

School — 107—109 Seventh st. 2 lay teachers. Boys, 110; girls, 120.

Chapel — St. Joseph's Home, 117 Broad st.

ST. STEPHEN'S, 149 to 153 E. 28th and 144 to 152 E. 29th sts., bet. Lexington and 3d aves. Rt. Rev. Thomas F. Cusack, D.D., P.R.; Revs. John J. McCabe, Thomas F. O'Connor, Joseph P Donohue. Res., 142 E. 29th st.

School — 141—147 E. 28th st. 21 Sisters of Charity and 7 lay teachers. Boys, 542; girls, 593.

Chapel — Sisters of Charity, 136 E. 29th st.

ST. STEPHEN OF HUNGARY, 420 E. 14th st. Rev. Ladislaus Perenyi. Rectory, 420 E. 14th st.

ST. TERESA'S, Rutgers and Henry sts., in charge of the Fathers of the New York Apostolate Rev. James T. McEntyre, P.R.; Revs. Patrick H. Drain, James H. Honeyman Diocesan Missionary Priests: Revs. William J. Guinon, D.D., William A. Courtney, Michael A. Reilly, Thomas F. Kane, Andrew T. Roche. Res., 141 Henry st.

Schools — For boys, 10 Rutgers st. 2 Brothers of the Christian Schools and 1 lay teacher. Brother Michael, dir. Pupils, 188.
For girls, 10 Rutgers st. 5 Ursuline Nuns. Sister M. Alphonsus, dir. Girls, 201.

Chapel — Ursuline Convent, 139 Henry st.

ST. THOMAS THE APOSTLE, 118th st. and St. Nicholas ave. Rev. John J. Keogan, rector; Rev. Michael D. Lennon. Res., 262 West 118th st.

Chapel — Sisters of Mercy, 153 W. 118th st.

TRANSFIGURATION, (Italian), 23 to 27 Mott, cor. Park sts. Rev. Ernest Coppo, C.S.F.S., rector; Revs. Joseph Villani, Michael H. McCarthy, Thomas Deehan. Res., 29 Mott st.

School — (Italian), 29 Mott st. 8 Missionary Sisters of the Sacred Heart and 3 lay teachers. Pupils, 400.

ST. VERONICA'S, 149—155 Christopher st. Rev. Joseph F. Flannelly, rector; Revs. William R. Hayes, James J. Power, Michael J. Brennan. Res., 657 Washington st.

School — 116—118 Leroy st. 8 Sisters of Charity. 7 lay teacher. Boys, 400; girls, 450.

ST. VINCENT FERRER'S, Lexington ave. and 66th sts. Very Rev. Clement M. Thuente, O.P., rector: Very Rev. J. A. Daly, O.P., Very Rev. H. F. Lilly, O.P., Very Rev. Chas. H. McKenna, O.P., Revs. Thomas S. McGovern, O.P., Rev. Eugene A. Wilson, O.P., John C. Kent, O.P., Francis V. di Michele, O.P, John J. Durkin, O.P., Thos. D. Timpane, O.P. — Missionary Priests: Very Rev. C. A. Splinter, O.P., Revs. J. B. O'Connor, O.P., Martin J. Foley, O.P., Richard P. Cahill, O.P., George J. Conlan, O.P. 3 Lay Brothers. Res., 869 Lexington ave. Applications for Missions should be addressed to Very Rev. C. A. Splinter, O.P., 869 Lexington ave., N. Y. City.

School — 65th st. and Lexington ave. 18 Sisters of St. Dominic and 1 lay teacher. Sister M. Mariam, supr. Boys, 553; girls, 567.

Chapels — Sisters of St. Dominic, 335 E. 63th st.
Sisters of St. Dominic, 152 E. 66th st.
Sisters of St. Dominic, 23 E. 73d st.
Little Sisters of the Poor, 213 E. 70th st.
Foundling Hospital, 175 E. 68th st.

ST. VINCENT DE PAUL'S (French), W. 23d st., bet. 6th and 7th aves. Very Rev. Theophile Wücher, S.P.M., rector; Revs. Gaston Septier, S.P.M., Ferdinand Guicheteau, S.P.M., William Smith, S.P.M., Joseph Courvoisier, S.P.M., Joseph Salagnac, S.P.M., Mathurin Jouet, S.P.M., Joseph Schmidt, S.P.M. Res., 120 W. 24th st.

Schools — For boys, 118 W. 24th st. and 69 S. Washington square. 2 Marist Brothers and 2 Sisters of Holy Cross. Pupils, 252.
For girls, 116 W. 24th st. and 69 S. Washington square. 8 Sisters of the Holy Cross. Pupils, 335.

Chapels — Our Lady of Mercy, 69 S. Washington sq.
French Hospital, 328 W. 34th st.
St. Vincent de Paul's Asylum, 215 W. 39th st.
Jeanne d'Arc Home, 251 W. 24th st.

BOROUGH OF BRONX.

ST. ADALBERT'S (Polish), East 156th st. bet. Elton and Melrose aves., Rev. Leo Kwasniewski, rector. Res., 674 E. 156th st.

School — 2 Felician Sisters. Pupils, 59.

ST. ANGELA MERICI'S, Morris ave. and 163rd sts. Rev. Thomas W. Wallace, rector; Rev. Charles M. Woods. Res., 921 Morris ave.

ST. ANSELM'S, Beach ave., near 152nd st., Rt. Rev. Alexius Edelbrock, O.S.B., rector; Revs. Rupert Kiefer, O.S.B., Louis Traufler, O.S.B. Res., 159 Beach ave.

ST. ANTHONY OF PADUA (German), E. 166th st., bet. Union and Prospect aves. Rev. Otto F. Strack, rector; Rev. Michael J. Neufeld. Res., E. 166 st., bet. Union and Prospect aves.

School — (building).

ST. AUGUSTINE'S, 167th st., between Franklin and Fulton aves. Rev. Thomas F. Gregg, rector; Revs. James A. Talbot, John J. Dyer. Res., 1183 Franklin ave.

School — (building).

Chapel — Sisters of Charity, 1168 Franklin ave.

ST. FRANCES OF ROME, 88 Fulton st., Wakefield, N. Y. City. Rev. Francis P. Moore, rector. Res., 86 Fulton st.

HOLY FAMILY, Ave. C and 9th st., Unionport. Rev. John C. De Krom, rector. Res., Ave. C and 9th st.

HOLY SPIRIT, Morris Heights, Rev. John D. Roach, rector. Res., Morris Heights, N.Y. City.

IMMACULATE CONCEPTION B.V.M., East 150th st., bet. Melrose and Cortlandt aves., Rev. Henry J. Otterbein, C.SS.R., rector; Revs. August Pingel, C.SS.R., Sebastian Breihof, C.SS.R., Peter Wartinger, C.SS.R., Alphonsus Hild, C.SS.R., Charles Burger, C.SS.R., Joseph Krickser, C.SS.R. 4 Lay brothers. Res., 639 E.150th st.

Schools — For boys, 636 E. 151st st. 3 Brothers of the Christian Schools and 5 Sisters of Christian Charity. Bro. Nicolaus, dir. Pupils, 503.

For girls, 626 E. 151st st. 9 Sisters of Christian Charity. Sister Patrocla, dir. Girls, 514.

Chapels — Sisters of Christian Charity, 626 E. 151st st.

Little Sisters of the Poor, 608 Union ave.

IMMACULATE CONCEPTION (Italian), Briggs and Maple aves., Williamsbridge, Rev. Patrick J. Lennon, rector; Rev. Pasquale Bavasso. Res., 32 Park ave.

ST. JEROME'S, Alexander ave. and 138th st. Rev. George T. Donlin, rector; Revs. Richard B. Cushion, Joseph S. Mechler, Daniel A. O'Connell. Res., 230 Alexander ave.

School — 137th st. and Alexander ave. 5 Ursuline Nuns and 13 lay teachers. Sister Teresa, dir. Boys, 401; girls, 411.

ST. JOHN'S, Kingsbridge, Church st., near Riverdale ave., Rev. Daniel H. O'Dwyer, rector; Rev. John B. Weber. Res., 2953 Kingsbridge ave.

School — St. John's Academy, 8 Sisters of Jesus-Mary. Pupils, 76.

ST. JOHN CHRYSOSTOM'S, East 167th st. and Hoe Avenue. Rev. Bernard F. Brady, rector; Rev. Philip Meister. Res., 1117 Hoe ave.

Chapels — Corpus Christi Monastery, Hunt's Point.

Academy, Sisters of Charity, 1113 Hoe ave.

ST. JOSEPH'S, Tremont, Bathgate ave. and 177th st. Rev. Peter Farrell, rector; Rev. Daniel E. Kiernan. Res., 1852 Washington ave.

Chapel — Convent of Sisters of Charity, Bathgate ave., between 177th and 178th sts.

ST. LUKE'S, E. 138th st., bet. St. Ann and Cypress aves. Rev. John J. Boyle, rector; Rev. Thomas B. Farrelly. Res., 897 E. 138th st.

Chapel — Riverside Hospital, North Brother's Island.

ST. MARGARET'S, Riverdale, Rev. James F. Kiely, rector. Res., 260th st., cor. Riverdale ave.

ST. MARTIN OF TOURS', Belmont. Rev. Christopher B. O'Reilly, rector; Revs. Thomas J. Healy, Nicholas Ferretti. Res., 943 E. 183rd st.

Chapel — St. Martin's Academy.

ST. MARY'S, Williamsbridge, 1st st. and White Plains road. Rev. John J. Carr, rector; Rev. James A. Collins.

ST. MARY'S, STAR OF THE SEA, Main st., City Island, Rev. John B. McGrath, rector. Res. Minnieford ave.

OUR LADY OF MERCY, Fordham, Webster ave. Rev. Michael J. McEvoy, rector; Rev. Austin D. Cunnion. Res., Marion ave.

OUR LADY OF SOLACE, cor. Columbus ave. and Washington st., Van Nest. Rev. Daniel J. Curley, rector. Res., 6 Washington st.

SS. PETER AND PAUL'S, St. Ann's ave. and E. 159th st. Rev. William H. Murphy, rector; Revs. John J. Maher, Edward P. Murphy Res., 833 St. Ann's ave.

ST. PHILIP NERI (Italian), Concourse and 202nd st., Bedford Park, Rev. D. F. X. Burke, D.D., rector; Revs. Anthony Sciallo. Res., Concourse and 202nd st.

Chapel — Convent of St. Ursula, Bedford Park.

ST. RAYMOND'S, West Farms Road and Green ave. Very Rev. Mgr. Edward McKenna, rector; Revs. John F. Meehan, John J. Wilson, Patrick J. Gilmartin, Alonso Angel.

Chapels — New York Catholic Protectory, Male and Female Departments.

St. Joseph's Institute for Deaf Mutes, Throgg's Neck.

ST. RITA OF CASCIA (Italian and English), 148th st. and Cortland ave. Rev. Charles Ferina, D.D., rector; Revs. Patrick A. Manion, Innocent Maronna, Leo Manzetti, Paschal Polozzi. Res., 569 E. 145th st.

School — 447 E. 150th st. 8 Missionary Sisters of the Sacred Heart and 2 lay teachers, Mother Timotea, dir. Boys, 250; girls, 274.

ST. ROCH'S (Italian), East 150th st., bet. Robbins and Wales aves. Rev. John Milo, rector. Res., 932 E. 150th st.

SACRED HEART, Shakespeare ave, High Bridge, Rev. James A. Mullen, rector.

ST. THOMAS AQUINAS', 177th and Bryant streets. Rev. Charles H. Parks, rector; Rev. Francis A. Barry. Res., 1277 E. 177th st.
ST. VALENTINE'S (Polish), Williamsbridge, 7th st., near 4th ave., Rev. Anthony Jakuboski.
School — 7th st., near 4th ave. 1 teacher. Boys, 55; girls, 65.

BOROUGH OF RICHMOND.

ST. ADALBERT'S, (Polish), John st. Port Richmond, Staten Island. Rev. Joseph Brzoziewski, rector. Res., 33 John st., Port Richmond.
IMMACULATE CONCEPTION, Stapleton, Staten Island, Gordon st., Rev. William J. McClure, rector; Rev. Michael Donnelly. Res., 75 Targee st.
ST. JOHN BAPTIST DE LA SALLE'S, 94 Beach st., Stapleton, Staten Island. Rev. John P. Neumann, rector.
School — 18 Jackson st. 6 Sisters of Charity. Boys 55, Girls 57.
ST. JOSEPH'S (Italian), Rosebank, Staten Island, Rev. Paul Jacomino, rector. Res., 66 St. Marys ave.
ST. JOSEPH'S, Rossville, Washington ave., Rev. Peter J. Harold, rector.
ST. MARY'S, New York ave., Rosebank, Staten Island, Rev. James F. Mee, rector; Rev. Cornelius J. Cronan. Res. 117 New York ave.
School — New York ave. 5 Sisters of Charity Boys, 117; girls, 183.
Stations — Hoffmann and Swinburne Islands.
ST. MARY'S OF THE ASSUMPTION, Tower Hill, Port Richmond, Staten Island, Rev. Joseph C. Campbell, rector; Rev. James J. Brown. Res., 221 Terrace.
OUR LADY OF GOOD COUNSEL. Austin place, Tompkinsville, Staten Island. Rev. Nicholas J. Murphy, O.S.A., rector; Revs. Edward J. Dohan, O.S.A., John J. Barthuski, O.S.A., James J. Keegan, O.S.A., Thos. Wright, O.S.A.
Chapel — Our Lady of Consolation, (Italian), Tompkinsville.
OUR LADY, HELP OF CHRISTIANS, Amboy and Prospect aves., Tottenville, Staten Island, Rev. James M. Byrnes, rector. Res., 265 Amboy ave.
School—Main st. 2 Marianite Sisters of the Holy Cross. Sister Guardian Angel, dir. Boys, 16; girls, 27.
Chapel—Our Lady of Seven Dolors. Main st.
ST. PATRICK'S, Centre and Garretson sts., Richmond, Staten Island, Rev. James P. Byrnes, rector.
ST. PETER'S, 25—27 St. Mark's place. New Brighton, Staten Island, Rev. Charles A. Cassidy, rector; Rev. Joseph A. Farrell. Res., 29 St. Mark's place.
School — (Carroll Place), 8 Sisters of Charity and 4 lay teachers. Boys, 160; girls, 200.
Chapel — Convent of Sisters of Charity, 25 St. Mark's place.
SACRED HEART, cor. Castleton and Burgher aves., West New Brighton, Staten Island, Rev. William C. Poole, rector; Rev. William J. Mulcahy. Res., Castleton ave.
School — Taylor st. 5 Sisters of Charity and 1 lay teacher (Boys, 140; girls, 165.
Chapel—The Sacred Heart, Sisters Convent.

OUTSIDE OF THE CITY OF NEW YORK.

Amenia, Dutchess Co., Immaculate Conception, Rev. Denis F. Coyle, rector.
School — 2 lay teachers. Boys, 35; girls, 25.
Mission — Millerton, Dutchess Co., St. Patrick's.
Station — Pine Plains, Dutchess Co.
Bardonia, Rockland Co., St. Anthony's, Rev. Martin A. Grasser, rector.
Mission — New City, Rockland Co., St. Augustine's.
Barrytown, Dutchess Co., Sacred Heart, Rev. Matthew J. F. Scanlan, rector.
Blauvelt, Rockland Co., St. Catharine's, Rev. Andrew J. Sauer, rector.
Chapel — Convent of the Sisters of St. Dominic.
Brewster, Putnam Co., St. Lawrence O'Toole's, Prospect st., Rev. Richard J. Burns, rector.
Mission — Towners, Putnam Co., St. Bernard's.
Callicoon, Sullivan Co., Holy Cross, Rev. Antoninus Buch, O.F.M., rector; Revs. Damian Kehr, O.F.M., Bernard Spiegelberg, O.F.M., Raymund Walsh, O.F.M., Stephen Donovan.
Missions— Cochecton, Sullivan Co., St. Lucy's.
Jeffersonville, Sullivan Co., St. George's.
Longeddy, Sullivan Co., St. Patrick's.
Narrowsburgh, Sullivan Co., St. Francis Xavier's.
Stations — Hankins, Sullivan Co.
Pond Eddy.
Yulan, Sullivan Co.
Chester, Orange Co., St. Columba's, High st., Rev. James A. Moloney, rector.
Mission — Monroe, Orange Co., Sacred Heart.
Clove, Ulster Co., St. John the Evangelist's, Rev. Thomas R. Halpin. P. O. Route, 2 Saugerties.
Mission — Quarryville, Ulster Co., St. Patrick's.
Station—Veteran, Ulster Co., St. Thomas Apostle.
Cold Spring, Putnam Co., Our Lady of Loretto, Rev. Patrick L. Connick, rector.
Mission — Garrison, Putnam Co., St. Joseph's.
Station — Highland Station, Putnam Co.
Congers, Rockland Co., St. Paul's, Rev. John A. Nageleisen, rector.
Mission — Rockland Lake, Rockland Co., St. Michael's.

Cornwall-on-Hudson, Orange Co., St. Thomas of Canterbury, Rev. James S. Fenton, rector.
Croton Falls, Westchester Co., St. Joseph's, Revs. Michal J. Duffy, rector; John J. McGee.
Missions — Golden's Bridge, Westchester Co., St. Michael's.
Katonah, Westchester Co., St. Mary of the Assumption.
Station — North Salem.
Croton-on-Hudson, Westchester Co., Holy Name of Mary, Rev. John J. Owens, rector.
Mission — Croton Dam, Westchester Co., St. Michael's, (Italian), Rev. Constantine Cassaneti.
Station—Croton Quarries, St. Ann's.
Dobbs Ferry, Westchester Co., Sacred Heart, Broadway and Ashford ave, Rev. James Fitzsimmons, S.T.B., rector; Rev. Anthony L. Strube.
School — Maple st. 4 Sisters of St. Francis. Pupils, 15.
East Kingston, Ulster Co., St. Colman's, Rev. Robert A. Weir, rector.
Ellenville. Ulster Co.,
St. Andrew's (German), Rev. John S. Braun, rector; Rev. John W. Schwinn. Res. 44 Main st.
Missions— Ulster Heights, Ulster Co., SS. Michael and Wendelinus (German).
Woodbourne, Sullivan Co., Immaculate Conception (German).
Station — Nohanoch. Ulster Co., Eastern N. Y. Reformatory.
St. Mary's, Rev. Michael Montgomery, rector. Res., 20 S. Main st.
Mission — Mountaindale, Sullivan Co., St. Mark's.
Station — Lackawack, Ulster Co.
Fishkill Landing, Dutchess Co., St. John Evangelist's, cor. Willow st. and Verplanck aves., Rev. John J. McGrath, rector. Res., 76 Willow st.
Florida, Orange Co., St. Joseph's (Polish), Glenmere ave., Rev. Stanislaus J. Nowak, rector.
Forestburg, Sullivan Co., St. Thomas Aquinas'. Rev. Vincent Arcese, rector; Res., St. Josephs, P. O. Sullivan Co.
School — 1 Sister of St. Dominic. Boys, 9; girls, 17.
Stations — Hartwood, Sullivan Co.
Oakland, Sullivan Co.
Mongaup Flats, Sullivan Co.
Gardiner, Ulster Co., St. Charles Borromeo's, Rev. John J. Morris, rector.
Mission — New Paltz, Ulster Co., St. Joseph's.
Stations — Walkill, Ulster Co.
County House, Libertyville, Ulster Co.
Goshen, Orange Co., St. John Evangelist, Murray ave., Rev. Patrick J. Mahoney, D.D., rector.
School — 5 Sisters of Charity. Boys. 71, girls, 75.
Hastings-on-Hudson, Westchester Co., St. Matthew's, Constant st., Rev. Thomas J. Quinn rector.
Haverstraw, Rockland Co.,
St. Peter's, Broadway, Rev. Thomas F. McGare, rector; Rev. John Joseph Keane.
School — 4 Sisters of Charity, 1 lay teacher (Ridge st.). Boys, 146; girls, 187.
Assumption (Slovak), Coelin st., Rev. John Madar, rector.
Highland Falls, Orange Co., Sacred Heart of Jesus, Rt. Rev. Mgr. Cornelius G. O'Keeffe, rector; Rev. Patrick A. O'Marra.
Mission — West Point, Most Holy Trinity, United States Military Academy,
Station — Forest of Dean Mines.
Hyde Park, Dutchess Co., Regina Cœli, Rev. John P. Lonargan, rector.
Mission — Staatsburg, Dutchess Co., St. Paul's.
Our Lady of the Wayside, Rev. Wm. O. B. Pardow, S.J. Res., St. Andrew-on-Hudson, Poughkeepsie.
Irvington-on-the-Hudson, Westchester Co., Immaculate Conception, Broadway, Rev. Terence J. Earley, rector; Rev. Thomas J. Donlon.
Kingston, Ulster Co.,
St. Joseph's, cor. Main and Wall sts., Rev. Edward J. McCue, rector; Rev. John J. Dermody. Res., 242 Wall st.
School — (Franklin st.) 2 Sisters of Charity and 1 lay teacher. Boys, 83; girls, 102.
Mission — Sawkill, Ulster Co., St. Ann's.
Holy Name of Jesus, Fitch st. Rev. Michael A. Cunniff, rector.
Mission — Eddyville, Ulster Co., Sacred Heart.
Lake Mahopac, Putnam Co., St. John Evangelist, Rev. Lawrence E. Murray, rector.
Station — Carmel, Putnam Co.
Larchmont Manor, Westchester Co., St. Augustine's, Rev. Edmund J. Power, rector.
Liberty, Sullivan Co., St. Peter's, Main st. Rev. Daniel T. Cronin, rector.
Mission — Stevensville, Sullivan Co.
Stations — Parksville, Sullivan Co.
Loomis Sanitarium, Sullivan Co.
Livingston Manor, Sullivan Co., St. Aloysius, Rev. Patrick N. Breslin, rector,
School—3 Sisters of St. Dominic, Sister Anthony, supr. Boys, 21; girls, 41.
Mission — Roscoe, Sullivan Co., Gate of Heaven.
Stations — Beaverkill, Sullivan Co.
De Bruce, Sullivan Co.
Mamaroneck, Westchester Co., Most Holy Trinity, Revs. Isidore Meister, rector; Joseph F. Delany, D.D., l. t.
School — 2 Sisters of Charity. Boys, 60; girls, 55.

Marlboro, Ulster Co., St. Mary's, Rev. Edward J. A. Kenny, rector.
Mission — Roseton, Orange Co., Our Lady of Mercy.
Matteawan, Dutchess Co., St. Joachim's, 25 Leonard street, Rev. John H. Briody, rector; Rev. John R. Moylan.
School — Liberty st. 6 Sisters of Charity. Boys, 66; girls, 73.
Missions— Fishkill Village, St. Mary's.
Timoneyville, St. Francis.
Station — Matteawan State Hospital.
Chapel — Sisters of Charity.
Middletown, Orange Co., St. Joseph's, Cottage st., Very Rev. John P. McClancy, V.F., rector; Rev. James J. McNamara.
School — 5 Ursuline Nuns. Mother Berchmanns, supr. Boys, 120; girls, 136.
Chapel — Ursuline Convent, Main st.
Millbrook, Dutchess Co., St. Joseph's, Rev. John F. Weir, rector; Rev. Louis P. Bossard.
Missions— Clinton Corners, Dutchess Co., St. Joseph's.
Bangall, Dutchess Co., Immaculate Conception.
Station—Oak Summit, County House.
Milton, Ulster Co., St. James', Rev. James A. Dooley, rector.
Mission — Highland, Ulster Co., St. Augustine's.
Montgomery, Orange Co., Holy Name of Mary, Rev. Patrick Morris, rector.
School — 1 teacher Boys, 18; girls, 19.
Mission — Walden, Orange Co., Most Precious Blood.
Monticello, Sullivan Co., St. Peters', Main st., Rev. A. Corsini Mearns, rector.
Missions— Mongaup Valley, Sullivan Co., St. Joseph's.
White Lake, Sullivan Co.
Stations — Fallsburg, Sullivan Co.
Hurleyville, Sullivan Co.
Thompsonville, Sullivan Co.
Mt. Kisco, Westchester Co., St. Francis of Assisi, Main st., Rev. Francis X. Kelly, rector; Rev. Edward F. O'Sullivan.
Mission — Bedford, Westchester Co., St. Patrick's.
Station — State Reformatory, Bedford Station.
Mt. Vernon, Westchester Co.,
Sacred Heart, cor. Fifth ave. and Second st., Rev. Edward J. Flynn, rector; Rev. Joseph G. Cushman. Res., 67 So. 5th ave.
School — 5 Sisters of Mercy, 259 S. 3d ave. Boys, 98; girls, 110.
Chapel — St. Joseph's Convent, 259 S. 3d ave.
Our Lady of Victory (German), 28 W. Sidney ave., Rev. George Bauer, rector.
School — 3 Sisters of St. Dominic (26 N. 6th ave.) Sister M. Joachim, dir. Boys, 42; girls, 41.
Chapel — Sisters of St. Dominic, 25 N. Sixth ave.
St. Mary's, 19 S. High st., Rev. Hugh F. McCabe, rector. Res., 23 S. High st.
Our Lady of Mount Carmel (Italian), West 1st st. and 10th ave., Rev. Romanus Calavalle, O.F.M., rector; Rev. Ugolinus Bifarini, O.F.M. Res., 140 West 1st st.
School—10 S. 10th ave. 2 Sisters of Third Order of St. Francis, Sister Seraphine Pardula, dir. Boys, 20; girls, 30.
Newburgh, Orange Co.,
St. Patrick's, Grand st., Rev. Michael Salley, P.R., Revs. Henry O'Carroll, Patrick D. McLaughlin. Res., 55 Grand st.
Schools — For boys. (152—154 Liberty st.) 4 Brothers of the Christian Schools and 3 lay teachers. Brother Anthony, dir. Pupils, 370.
For girls. (164—168 Liberty st.) 6 Sisters of Charity and 1 lay teacher. Sister Pauline, dir. Pupils, 385.
Mission — New Windsor, St. Joseph's.
Chapel — Sisters of Charity, 5 Grand st.
St. Mary's, 182—184 South st., Rev. James F. Raywood, rector; Rev. James A. Brady. Res., 180 South st.
School — Gidney ave. 4 Sisters of St. Dominic. Sister M. Eustochia, dir. Boys, 68; girls, 106.
Chapel — Convent of Dominican Sisters, Mt. St. Mary's Academy.
New Rochelle, Westchester Co.,
Blessed Sacrament, cor. Centre and Beauchamp aves., Rev. Thomas P. McLoughlin, rector; Rev. James T. Hughes.
Station — David's Island Institutions.
St. Gabriel's, Washington ave. and Division st., Rev. John A. Kellner, rector; Rev. Thomas B. Kelly.
School — Centre ave. and Main st. 8 Sisters of Charity, Sister Mary Andrew, supr. Boys, 147; girls, 175.
Chapel — Sisters of Charity, Washington ave.
St. Joseph's (Italian), Washington ave. cor. 5th st. Rev. Pasquale Manzelli, rector. Res. Washington ave.
Nyack, Rockland Co., St. Ann's, Jefferson st., Rev. James L. Crosby, rector, res., 19 Jefferson st
School — 6 Sisters of St. Dominic (Jefferson st.). Boys, 75; girls, 86.
Chapel — Sisters of St. Dominic, Franklin st,

Obernburg, Sullivan Co., St. Mary's, Rev. Bonaventure Jahn, O.F.M., rector. 1 Lay Brother.
School — 2 Sisters of St. Dominic. Pupils, 20.
Mission — Jeffersonville, Sullivan Co., St. George's.
Ossining, Westchester Co., St. Augustine's, North Highland ave., Rev. Cornelius V. Mahony, D.D., rector; Rev. Patrick J. Martin.
School — 4 Sisters of Charity. Boys, 122; girls, 149.
Chapel — Sisters of Charity, 43 Elizabeth st.
Station — State prison, Sing Sing.
Pawling, Dutchess Co., St. John the Evangelist's, Rev. Eugene A. Shine, rector.
Mission — Dover Plains, Dutchess Co., St. Charles Borromeo's.
Station—Patterson.
Peekskill, Westchester Co., Assumption, Union ave. and 1st st., Rev. James T. Curran, D.D., rector. Richard H. Tobin. Res., 911 First st.
Pelham, Westchester Co., St. Catherine's, Rev. Francis P. McNichol, rector.
Phoenicia, Ulster Co., St. Francis de Sales, Rev. M. J. Ginet, M.S.
Missions —Allaben, Ulster Co., Our Lady of Lourdes.
Pine Hill, Ulster Co., St. Vincent de Paul's.
Piermont, Rockland Co., St. John's, Rev. Patrick J. O'Meara, rector.
Pleasant Valley, Dutchess Co., St. Stanislaus', Rev. J. Havens Richards, S.J., rector.
Station — Hudson River State Hospital, Poughkeepsie, Rev. Jno. W. Casey, S.J., chaplain.
Pleasantville, Westchester Co., Holy Innocents, Rev. Alexis Castérot, O.P., rector. Res., Bedford Road.
School — 3 Sisters of St. Dominic. Boys, 25, girls, 30.
Mission — Valhalla, Holy Name of Jesus.
Station — East View Alms House.
Pocantico Hills, Westchester Co., The Magdalene, Rev. Joseph F. Sheahan, rector.
Chapel — Institute of Mercy, Tarrytown, N. Y.
Port Chester, Westchester Co., Our Lady of Mercy, Westchester ave. and Spring st., Rev. John A. Waters, rector; Rev. Walter G. Henry. Res., 260 Westchester ave.
School — 6 Sisters of Charity (cor. Pearl and William sts.). Boys, 115; girls, 160.
Chapel — Sisters of Charity, 162 William st.
Our Lady of the Rosary (Italian), Rev. Pasquale Maltese.
Port Ewen, Ulster Co., Presentation B. V. M., Rev. Leo C. Beaudet, rector.
Mission — Esopus, Ulster Co., Sacred Heart.
Port Jervis, Orange Co.,
Immaculate Conception B.V.M., Rev. Patrick J. Clancy, rector; Rev. Michael J. Shine. Res., 50 Ball st.
Chapel — St. Mary's Orphan Asylum, 12 Sisters of Charity.
Most Sacred Heart, West Main st., Rev. Thomas O'Keeffe, rector.
Poughkeepsie, Dutchess Co.,
St. Peter's, 97 Mill st., Very Rev. William Livingston, V.F., P.R., Rev. Michael P. Gallagher, Rev. Thaddeus W. Tierney. Res., 95 Mill st.
School — For girls. 8 Sisters of Charity (16 S. Clover st.) Boys, 40; girls, —.
St. Mary's, cor. S. Hamilton and Church sts., Rev. Patrick Daly, rector; Rev. Robert A. Ross. Res., 269 Church st.
School—2 Sisters of Charity. Pupils, 75.
Nativity (German), Union st., Rev. Gallus Bruder, rector. Res., 166 Union st.
School — (German and English). 5 Sisters of Christian Charity (162 Union st.). Sister Sixta, dir. Boys, 95; girls, 100.
Chapel — Sacred Heart, 162 Union st.
St. Joseph's (Polish), Rev. Charles Galuschka, rector. Res., 11 Lafayette place.
Rhinecliff, Dutchess Co., St. Joseph's, Rev. Michael V. Aylward, rector.
Mission — Rhinebeck, Dutchess Co., The Good Shepherd.
Rondout, (Kingston), Ulster Co.,
St. Mary's, 157 Broadway, Very Rev. Mgr. Richard L. Burtsell, D.D., V.F., P.R.; Revs. John J. Hickey, Wm. S. Prunty.
School — 5 Sisters of Charity, 1 lay teacher. Boys, 170; girls, 204.
Chapel — Sisters of Charity.
St. Peter's (German), cor. Wurts and Pierpont sts., Rev. Matthew Kuhnen, rector; Rev. Emil Schwaeble. Res., 93 Wurts st.
School — 5 Sisters of Christian Charity (cor. Pierpont and Adams sts.). Sister Beata, dir. Boys, 80; girls, 132.
Mission — Plattekill, Ulster Co., St. Wendelinus' (German).
Immaculate Conception (Polish), Delaware ave., Rev. Francis Fabian, rector.
Rosendale, Ulster Co., St. Peter's, Rev. Francis C. Lenes, LL.D., rector; Rev. Francis P. Cummings.
School — 4 Sisters of Charity, 1 lay teacher. Boys, 77; girls, 82.
Chapel — Sisters of Charity.
Mission — High Falls, Ulster Co., Help of Christians.
Station — Rifton Glen.
Rye, Westchester Co., Resurrection, cor. Purchase ave. and Boston Post Road, Rev. James T. Barry, rector; Rev. Edward J. O'Gorman.

Saugerties, Ulster Co., St. Mary's, Rev. Michael J. Murray, rector; Rev. Henry T. Newey.
School — 5 Sisters of Charity. Boys, 90; girls, 92.
Mission — Glasco, Ulster Co., St. Joseph's.
Chapel — Sisters of Charity.
Shrub Oak, Westchester Co., St. John Evangelist's, Rev. William T. Connolly, rector.
Missions— Lake Oscawana, Putnam Co., Gate of Heaven.
Yorktown Heights, Westchester Co., St. Peter's.
Spring Valley, Rockland Co., St. Joseph's, Rev. John G. McCormick, rector; Rev. Michael Daly.
Mission — Pearl River, Rockland Co., St. Margaret's.
Station — Viola, Rockland Co. (Alms House).
Suffern, Rockland Co., Sacred Heart, Rev. Hugh P. Cullum, rector. Res. Lafayette ave.
Sylvan Lake, Dutchess Co., St. Denis', Rev. John J. McEvoy, rector.
Missions — Clove, Dutchess Co., Our Lady of Mercy.
Hopewell Junction, Dutchess Co. St. Columba.
Tarrytown, Westchester Co.,
St. Teresa's, De Peyster st., Rev. Eugene McKenna, rector; Rev. Michael J. Mulhern Res., Beekman ave.
School — 7 Missionary Sisters of the Third Order of St. Francis (Beekman ave.) Sister M. Cherubim, dir. Boys, 148; girls, 156.
Chapel — Sisters of St. Francis.
Transfiguration, South Broadway, Revs. Michael S. O'Byrne, O.C.C., rector; Patrick A. Maher, O.C.C.
Mission—Elmsford. Our Lady of Mt. Carmel.
Tivoli, Dutchess Co., St. Sylvia's, Rev. John H. Dooley, rector.
School — 3 Sisters of Charity. Boys, 23; girls, 20.
Chapel — Sisters of Charity.
Tomkins Cove, Rockland Co., Immaculate Conception, Rev. William A. Jackson, rector.
School — 2 Sisters of Charity. Boys, 31; girls, 38.
Chapel — Sisters of Charity.
Mission — Grassy Point, Rockland Co., St. Joseph's.
Station — Jones Point, Rockland Co.
Tuckahoe, Westchester Co., Immaculate Conception, Rev. John B. Salter, rector; Rev. Joseph P. Brennan.
Chapel — St. Eleonara's Home, Scarsdale ave. Yonkers.
Turner, Orange Co., St. Anastasia's, Rev. Patrick F. MacAran.
Mission — Arden, Orange Co., St. Mary's.
Station — Central Valley, Orange Co.
Tuxedo, Orange Co., Our Lady of Mt. Carmel, Rev. Peter F. Guinevan, rector; Rev. James Quinn, rector emeritus.
Verplank, Westchester Co., St. Patrick's, Rev. Denis O'Donovan, rector.
School — 4 Missionary Sisters of the Third Order of St. Francis. Boys, 93; girls 83.
Chapel — Sisters of St. Francis.
Wappingers Falls, Dutchess Co., St. Mary's, Rev. Charles F. Reid, rector. Res. Clinton st.
School — Church ave. 5 Sisters of Charity. Boys, 115; girls, 122.
Chapel — Sisters of Charity.
Warwick, Orange Co., St. Stephen's, Church st., Rev. Patrick J. Minogue, rector. Res., South st.
Mission — Florida, Orange Co., St. Edward's.
Washingtonville, Orange Co., St. Mary's, Rev. John Tétreau, rector.
West Hurley, Ulster Co., St. John's, Rev. Michael Haran, rector.
Mission — Shokan, Ulster Co., St. Augustine's.
White Plains, Westchester Co., St. John the Evangelist's, Hamilton ave. and Spring st. Rev. Richard J. Keeffe, rector; Revs. William C. Rourke, Dominick T. O'Malley. Res., 29 Hamilton ave.
School — 5 Sisters of Charity (23 Hamilton ave.). Boys, 135; girls, 145.
Chapel — Sisters of Charity.
Our Lady of Mt. Carmel (Italian), Rev. Joseph Marinaro.
Whiteport (Hickory Bush), Ulster Co., St. Patrick's, Rev. Francis M. Fagan, rector.
Wurtsboro, Sullivan Co., St. Joseph's, Rev. Fermin Besset, rector.
Missions— Bullville, Orange Co., St. Paul's.
Otisville, Orange Co., Holy Name of Jesus.
Station — Johnson, Orange Co.
Yonkers, Westchester Co.,
St. Anthony's, (Italian), Willow st., Rev. Michael Sarubbi, rector. Res., 142 Willow st.
St. Casimir's, (Polish), Yonkers and Nepperham Aves., Rev. Joseph C. Dworzak, D.D., rector. Res., 263 Nepperhan ave.
Immaculate Conception, South Broadway and St. Mary's st., Rev. Charles R. Corley, P.R., Revs. Andrew O'Reilly, John J. Fullam, Henry A. Curtin. Res., 103 South Broadway.
Schools — For boys. 5 Brothers of the Christian Schools. 4 Sisters of Charity and 3 lay teachers (St. Mary's st.). Brother Augustus, dir. Pupils, 589.
For girls. 9 Sisters of Charity and 4 lay teachers. Sister Agnes Loyola, dir. Girls, 685.

Yonkers, Westchester Co., Immaculate Conception (continued).
Chapels — St. Joseph's Hospital, South Broadway.
Christian Brothers, 12 St. Mary's st.
Sisters of Charity. 4 St. Mary's st.
St. Joseph's, cor. Ashburton and St. Joseph's ave., Very Rev. Albert A. Lings, V.F., P.R. Revs. Henry F. Xavier, Bernard A. Brady. Res., 141 Ashburton ave.
School — 13 Sisters of Charity and 7 lay teachers. Boys, 578; girls, 644.
Chapel — Sisters of Charity, 12 St. Joseph's ave.
St. John the Baptist, Dunwoodie, Rev. Thos. J. Lynch, rector; Rev. James Veit.
St. Michael's, (Greek), Riverview Place and Chestnut st., Rev. Paul Tymkivitch, rector. Res., 45 Oak st.
St. Peter's, Riverdale ave. and Ludlow st., Rev. Anthony Molloy, rector; Rev. James W. Hayes. Res., 91 Ludlow st.
School — 337 So. Broadway. 5 Sisters of Charity. Boys, 22; girls, 36.
Chapel — Seton Institute, Sisters of Charity.
Sacred Heart, Shonnard Place, Rev. Bonaventure Frey, O.M.Cap., supr. rector; Rev. Anschar Schulte Henricks, O.M.Cap., Rev. Stephen Eckert, O.M.Cap., Rev. Bruno Alfers, O.M.Cap., Rev. Solanus Casey, O.M.Cap. 3 Lay Brothers.
School — 3 Sisters of St. Agnes (Convent ave.) Boys, 140; girls, 145.
Chapel — Sisters of St. Agnes, Convent ave.
Station — Nepera Park.
Most Holy Trinity, cor. Walnut and Franklin sts., for Slavonians and Bohemians. Rev. Julius Szabo, rector. Res. 454 Walnut st.
St. Nicholas of Myra (Greek), 77 Ash st., Rev. John Mirrossay.

BAHAMA ISLANDS.

Nassau, New Providence (British Possessions), St. Francis Xavier's, Very Rev. Chrysostom Schreiner, O.S.B., V.F., rector; Rev. Gabriel Roerig, O.S.B., Rev. Theodore Kevenhoerster, O.S.B. Res., West st.
Turk's Island, attended occasionally from Kingston, Jamaica.
Mission — Sacred Heart, East Shirley st., Nassau.
Station — Andros Island, Salvador Point, St. Saviour's chapel.
Schools — For colored children:
Nassau, West st., 4 Sisters of Charity. Boys, 128; girls, 151.
" E. Shirley st., 3 Sisters of Charity. Boys, 55. Girls, 132.
Andros Island, Salvador Point, 1 lay teacher. Boys, 14; girls, 21.

DIOCESAN SEMINARY.

DUNWOODIE, Yonkers P. O., New York. *St. Joseph's Seminary.*—In charge of Secular Clergy. Very Rev. James F. Driscoll, S.S., D.D., (pres.); Rev. Richard K. Wakeham, S.S. (vice-pres); Rev. Thomas J. Lynch, S.T.B. (treas.)

Department of Theology. — Very Rev. James F. Driscoll, S.S., D.D., (prof. of Semitic languages and Italian); Rev. Richard K. Wakeham, S.S., (prof. of homilletics and English); Rev. Francis E. Gigot, S.S., D.D., (prof. of sacred Scripture and Hebrew); Rev. Joseph Bruneau, S.S., S.T.L., (prof. of dogmatic theology, senior course, and French, librarian); Rev. John R. Mahoney, S.S., D.D., Ph.D. (prof. of moral theology, senior course, and canon law); Rev. John F. Brady, M.D., (prof. of dogmatic theology, junior course early Christian literature and liturgy); Rev. Timothy Holland, S.S., S.T.L., (prof. of moral theology, junior course; Rev. William Hughes, (prof. of ecclesiastical history, and English); Rev. Gabriel Oussani, Ph.D., (instructor in Biblical archaeology and Italian); Rev. James Veit, (assistant treasurer).

Department of Philosophy. — Rev. Joseph Bruneau, S.S., S.T.L., (superior); Rev. Richard K. Wakeham, S.S., (prof. of sacred scripture); Rev. George Harig, S.S. (prof. of philosophy, junior course); Rev. Francis P. Duffy, S.T.B., (prof. of philosophy, senior course, and English); Joseph Cawdell Herrick, Ph.D., (prof. of experimental psychology and biology). Students, 151; of the archdiocese, 119. 11 Sisters of Charity. Sister Marie Therèse, sister-servant.

Chapel — Sisters' house, Our Lady of Mt. Carmel.

Students of Diocese attending American College, Rome (Italy), 12.

Cathedral College (Diocesan Preparatory Seminary), under the Patronage of St. Joseph, for young boys studying for the Priesthood. Madison ave., 51st to 52nd st., New York City. Opened Sept. 1903, by the Most Reverend Archbishop. Rev. P. J. Hayes, D.D., rector: Rev. R. O. Hughes (prefect of discipline). *Faculty*: Revs. D. J. McMackin, D.D., William J. Sinnott D.D., and Gabriel Oussani, Mr. Wm. J. McAuliffe, jr., Mr. Joseph T. Mahon, Mr. John Reber, Mr. James V. Harwood. Students, 87.

CONVENTS.

Convent of the Little Sisters of the Assumption, (1.) 310—312 East 15th st.—Sister Marie du Christ, supr. 16 Professed Sisters, 2 Postulants. Rev. Fulgence Moris, A.A., chaplain, 229 W. 14th st. (2.) 125 W. 130th st.—Sister Marie St. Vincent, supr. 8 Professed Sisters. Rev. Fr. Aurelian, A.A., chaplain, 229 W. 14th st. (See account under heading "Statistics of Religious Orders").

Convent of the Sisters of Bon Secours, 1195 Lexington ave.—Sister Eulalie de Barcelone, supr. 29 Professed Sisters. The Sisters nurse the sick in their homes. Rev. Gaston Septier, chaplain, 120 W. 124th st. (See account under heading "Statistics of Religious Orders").

Convent of Our Lady of the Cenacle, St. Regis' House, 140th st. and Hudson river.—Mother Carola Starzenska, supr. 11 professed Sisters, 1 Novice, 1 Postulant and 11 Lay Sisters. Rev. Marie Joachim Fouquet, O.P., chaplain. (See account under heading "Statistics of Religious Orders").

Motherhouse of the Sisters of Charity, Mount St. Vincent-on-Hudson, New York city. — Mother Mary Melita, supr. The Community numbers at present, 1254 professed Sisters, 91 Novices, 15 Postulants. Rev. John J. McNamee, chaplain.

Convent of the Sisters of the Holy Child Jesus, 610 West 141st st.—5 Sisters. Mother M. Gonzaga, supr.

Corpus Christi Monastery of the Sisters of St. Dominic, Hunt's Point, N. Y. City. Sister Mary of Mercy, prioress. 43 Nuns.

Convent of the Holy Rosary of the Sisters of the Third Order of St. Dominic, 137—143. Second st.—Mother Mary Hildegarde, provincial. Mother M. Amanda, prioress. 30 Professed Sisters, 11 Lay Sisters.

Convent of the Sisters of St. Dominic, 213 W. 30th st.

Convent of the Sisters of St. Francis, Mt. Loretto, Staten Island, New York City. Motherhouse and Novitiate. Founded in 1893 by Sisters from the Motherhouse of Buffalo, N. Y. Mother M. Catharine, supr. 145 Professed Sisters, 16 Novices, 5 Postulants.

Convent of the Religious of Our Lady of Charity of the Good Shepherd, 90th street and East River. — Sister M. F. Xavier, supr. 39 Professed Sisters, 29 Novices, out door Sisters, 13. Rev. Remy Lafort, S.T.L., chaplain. Res., 506 E. 90th st.

Convent of the Helpers of the Holy Souls, 114—116 E. 86th st. — Mother Mary of St. Donatian, supr. 15 Professed Sisters and 4 Lay Sisters, 2 Novices. Rev. Louis M. Petit, chaplain.

St. Catharine's Convent of the Sisters of Mercy, 1075 Madison ave.—Sisters of Mercy. Sister M. Genevieve, supr. 91 Professed Sisters, 2 Postulants, 6 Novices. Rev. John T. Smith, chaplain.

Convent of Sisters of Holy Cross, 33 West 61st st.—8 Sisters. Sister M. Concepta, supr.

Motherhouse of the Maronite Sisters of the Holy Cross. Tottenville, S.T.—Mother M. de St. Julien, supr. 10 Sisters, 2 Novices, 3 Postulants.

Convent of the Sisters of Misericorde, 523 E. 86th st.—6 Sisters. Sister St. Lawrence, supr.

St. Michael's Presentation Convent, 401 W. 31st st. — Mother M. Xavier, supr. 20 Sisters, 2 Novices, 3 lay Sisters.

St. Michael's Presentation Convent, Green Ridge. Staten Island, N. Y. City.—Mother Mary Columba, supr. 9 Professed Sisters, 3 Novices, 3 lay Sisters.

Convent of the Sacred Heart, Manhattanville, 132nd st. and St Nicholas Terrace.—Religious of the Sacred Heart. Madame Ellen Mahony, R.S.H., supr. 64 professed Sisters. 50 lay Sisters.

Convent of the Sacred Heart, 49 W. 17th st. — Madame O'Meara, R.S.H., supr. 19 professed Sisters, 10 lay Sisters.

Convent of the Sacred Heart, 533—535 Madison ave. — Madame Adelaide Smith. R.S.H., supr 20 professed Sisters, 3 Aspirants, 8 lay Sisters.

Convent of the Missionary Sisters of the Sacred Heart, Provincial House Fort Washington ave. and 190th st. – Mother Filomena Agandi, supr. 12 professed Sisters, 14 Novices, 5 Lay Sisters, 6 Postulants.

Convent of Mt. St. Ursula, Bedford Park, New York City. — Ursuline Nuns. Mother M. Dominic, supr. 25 Choir Nuns, 10 Novices, 24 lay Sisters and 2 Postulants.

Convent of the Sisters of St. Ursula of the Blessed Virgin, 523 West 142nd st. — 6 Sisters. Sister Helene Marie, supr.

Ursuline Convent, 593 E. 137th st.—Mother M. Clara, supr. 13 Professed Sisters, 3 laySisters, 1 Postulant.

Ursuline Convent, 139 Henry st. — Mother M. Alphonsus, supr. 7 Professed Sisters, 1 lay Sister.

Visitation Convent, Riverdale on Hudson, New York City.—Mother Mary de Sales McLaughlin, supr. 26 Professed Sisters.

BLAUVELT. *Convent of the Sisters of St. Dominic.* — Mother M. Marcella, supr. 53 Professed Sisters, 6 Novices; 3 Postulants.

Reception House. 461 East 57th st. - 6 Professed Sisters. Sister Mary Suso, supr.

HARTSDALE, West Chester Co. *Convent of St. Mary of the Angels*—6 Sisters of Misericorde. Sister St. Gabriel, supr.

HAWTHORNE, Westchester Co., *Sisters of St. Dominic.*—Sister M. Stanislaus, supr, 7 professed Sisters, 4 lay Sisters.

HIGHLAND FALLS. *Convent of the Missionary Sisters of the Third Order of St. Francis.*—Sister Margaret, supr. 24 Sisters. Rev. Theodore Metcalf, chaplain.

MIDDLETOWN, Orange Co., *Ursuline Convent*, Grand ave. and Main st.—Mother M. Ursula, supr. 7 Professed Sisters, 1 Novice, 1 lay Sister.

MT. HOPE, Westchester Co. *Convent of the Sisters of St. Francis* (of Mt. Loretto). Rev. Pasquale Parillo, chaplain.

NASSAU, New Providence. *St. Francis Xavier's Convent*, West Hill st.—Sisters of Charity, Sister Mary Neri, supr. 9 Sisters.

NEW ROCHELLE, Westchester Co. "The Castle". *Ursuline Convent of St. Teresa.*—Mother M. Irene, supr. 25 Professed Sisters, 8 Novices, 10 lay Sisters, 1 Postulant. Rev. James A. White, chaplain. Res., "The Castle", New Rochelle.

PEEKSKILL.

St. Joseph's Convent of the Missionary Sisters of the Third Order of St. Francis. — Sister M. Elizabeth, supr. 200 Professed Sisters, 14 Novices, 6 Postulants. Rev. Thomas L. Kinkead, chaplain. Rev. David F. O'Connor.

Convent of the Good Shepherd, Mt. Florence. — 11 Professed Sisters, 10 Lay Sisters, 4 Outdoor Sisters. Sister Mary of Loretto, supr. Rev. Wm. H. Sheehy, S.P.M., chaplain.

TARRYTOWN. *Convent of Sisters of Mercy.*—Sister M. Vincent, supr. 15 Professed Sisters.

WEST PARK, Manresa, Ulster Co. *Convent of the Missionary Sisters of the Sacred Heart.*—Mother Francis Xavier Cabrini, supr. 12 Professed Sisters, 3 Novices. Rev. M. Jacobucci, chaplain.

WHITE PLAINS. *Convent of Our Lady of Good Counsel*, Motherhouse and Novitiate of the Sisters of the Divine Compassion. — Mother M. Clair, supr. 24 Professed Sisters, 8 Novices, 32 Postulants. Rev. Charles Fromentin, O.S. F.S., chaplain.

COLLEGES, ACADEMIES, ETC.

ORDERS OF MEN.

St. John's College, Fordham, New York City, (founded 1841). The corporate title is: "St. John's College, Fordham". A college for boarding and day-students, under the direction of the Jesuit Fathers. (University of the State of New York).

Board of Directors: Rev. John J. Collins, S.J. (pres.); Rev. Peter J. O'Carroll, S.J. (sec'y.); Revs. David A. Merrick, S.J., John J. Wynne, S.J., Thomas J. Gannon, S.J., Neil N. Mckinnon, S.J., Thomas J.Campbell, S.J., Francis J. Lamb, S.J., Joseph M. Jerge, S.J.

Undergraduate Department: Rev. John J. Collins, S.J. (pres.); Rev. Martin J. Hollohan, S.J. (vice-pres., pref. of studies); Rev. Edward S. Brock, S.J. (pref. of discipline); Rev. Francis J. Lamb, S.J (minister); Rev. Peter J. O'Carroll, S.J. (treasurer); Rev. Michael C. Dolan, S.J. (chaplain); Rev. Pius Massi, S J. (spiritual director); Rev. John A. Jansen, S.J. (librarian and chaplain of Hart's Island); Rev. James Conway, S.J. (prof. of ethics and metaphysics and lecturer on the evidences of religion); Rev. Patrick J. Cormican, S.J. (lecturer on logic and metaphysics in junior year); Mr. Thomas H. Miley, S.J. (prof. of physics, mechanics, astronomy and geology); Mr. Herman I. Storck, S.J. (prof. of general and analytical chemistry and trigonometry); Rev. Michael P. Hill, S.J. (lecturer on philosophy of history); Rev. Michael J. Mahony, S.J. (prof. of classics and English in sophomore year); Rev. John C. Harmon, S.J. (prof. of classics and English in freshman year); Mr. Frederick J. Halm, A.M. (prof. of calculus and German); Rev. Joseph V. Schmidt, S.J., and Mr. George Kelly, S.J. (profs. of German); Rev. John H. Finnegan, S.J., Mr. James A. Cahill, S.J., and F. Rougier-Levadoux (profs. of French); Mr. Herbert J. Parker, S.J. (prof. of Spanish); Rev. Michael C. Dolan, S.J., Mr. George E. Kelly, S.J., and Mr. Charles J. Mullaly, S.J. (profs. of elocution); Capt. John A. Lockwood, U. S. Army (prof. of military science and tactics); Matthew J. Halpin (physical instructor); Messrs. Frederick J. Halm, A.M., Frederick Dunn and Clifford L. Avery (instructors in vocal and instrumental music); T. Joseph Dunn, M.D. (attending physician); T. L. Tooley, D.D.S. (attending dentist).

English and Commercial courses. Rev. Patrick O'Reilly, S.J. (lecturer on logic and metaphysics); Mr. Henry A. McGarvey, S.J. (prof. of rhetoric, English literature and history, and lecturer on political economy); Mr. Charles E. Sterling, A.M. (prof. of English freshman year); Mr. George A.Daly, A.M. (instructor in book-keeping and mechanical drawing); Mr. Thomas E. Mernin (instructor in stenography); Messrs. Eugene F. McGee, A.B., Victor Krauss, A.M., Joseph J. Reilly, A.B., Joseph E. Fitzpatrick, A.B. and Thomas F. O'Malley, A.B. (instructors in English Academic classes). The professors of science, mathematics and modern languages are the same as for the classica courses.

St. John's Hall: High school or academic and preparatory department of St. John's College, Fordham, and under the same direction. Messrs. Herbert J. Parker, S.J., James F. Mellyn, S.J., James A. Cahill, S.J., John J. O'Connor, S.J., Philip J. Debold, S.J., Charles J. McIntyre, S.J., Rev. Thomas I. Cryan, S.J., and Rev. William J. Conway, S.J. (teachers of English and classics in the academic classes); Messrs. Charles J. Mullaly, S.J., John J. Coveney, S.J. and George E. Kelly, S.J. (teachers of algebra and geometry). 15 Lay Brothers. 475 students.

Missisnary Band resident at the College: Revs. John M. Coughlan, S.J., William H. Coyle, S J., Patrick Gleason, S.J., Patrick J. McGinney, S.J. and William J. Stanton, S.J.

College of St. Francis Xavier.—30 W. 16th st., New York City, under the direction of the Fathers of the Society of Jesus, for day scholars only. — Rev. David W. Hearn, S.J., (pres.); Rev. Patrick F. O'Gorman, S.J., (vice-pres.); Rev. Michael R. McCarthy, S.J., (treasurer); Rev. Albert Brown, S.J. (secretary); Rev. Augustus Langcake, S.J., (chaplain); Rev. William J. Quigley, S.J.; Rev. George A. Fargis, S.J.; Rev. Thomas F. White, S.J.; Rev. David B. Walker, S.J.; Rev.Patrick H. Kelly, S.J.; Rev. Edward J. Magreth, S.J ; Rev. Henry Van Rensselaer, S.J.; Rev. Jeremias Coleman, S.J.; Rev. John B. Archambault. S.J. Professors: Rev. Michael H. O'Brien, S.J., Rev. John B. Young, S.J., Rev. Joseph M. Stadelman, S.J., Rev. Francis M. Connell, S.J., Rev. Terence J. Shealy, S.J., Rev. Francis J. McNiff, S.J., Mr. John D. McCarthy, S.J., Mr. Mark J.

McNeal, S.J., Mr. Hugo J. McNulty, S.J., Mr. Edward F. Gallagher, S.J., Mr. Jos. P. Green, S.J., Mr. Jas. T. McCormack, S.J., Mr. Gardner Causey, S.J., Mr. John J. Bolster, S.J.; Mr. George H. Derry, S.J.; Mr. James M. Kilroy, S.J.; Mr. Aloysius J. Guiney, S.J. 8 lay teachers. 9 lay Brothers. Total number of students, 527.

Manhattan College, Broadway and West 132nd sts., New York City, under the direction of the Brothers of Christian Schools. Brother Edward, president, and 26 brothers. students, 2 0. Rev. William Mela Flor, O. P., chaplain. Bro. Potamian, secy.; Bro. Angelus, treas.; Bro. John Chrysostom, registrar.

De La Salle Institute, 106 and 108 Central Park, south, and 107 W. 58th st.—Under the direction of the Brothers of the Christian Schools.—Bro. Pompian, (director). 18 Brothers. Total No. of teachers, 21. Pupils, 180. Rev. James A. Smith, chaplain.

La Salle Academy, 44—50 E. 2d st., New York, under the direction of the Brothers of the Christian Schools.—Bro. Vincent, (director). Pupils, 130. 45 Brothers in Community. Rev. Ernest Coppo, C.S.F.S., chaplain. Bro. Victor, Inspector of the schools of New York Province.

Sacred Heart Academy, Clason-on-the Sound, Westchester, New York City. — Brothers of the Christian Schools. Bro. Edmund, director. Teachers, 11 Brothers. Pupils, 120. Rev. Patrick E. Fitzsimons, chaplain.

St. Aloysius Academy, Mt. St. Vincent, N. Y. City. — 4 Sisters of charity. For Boys under 12 years. Pupils, 16.

St. Ann's Ptolomeus Academy, 153 E. 76th st., under the direction of the Marist Brothers. Bro. Ptolomeus, dir. 25 Brothers; Boys, 250.

Augustinian Academy, Richmond Turnpike and Austin place, Tompkinsville, Staten Island, N. Y. City.—Day school, College preparation and academic Dept. Rev. Nicholas J. Murphy, O.S.A., supr. Boys, 65.

The Loyola School, 83d st. and Park Ave. Under Fathers of the Society of Jesus. A private day school, College preparation through Grammar and Academic Departments. Rev. N. N. McKinnon, S.J., principal; Rev. James P. Fagan, S.J., vice-principal. Teachers, Rev. M. J. Scott, S.J., treasurer; Mr. Henry A. Coffey, S.J., secretary. 7 Lay teachers. Students, 40.

CALLICOON, Sullivan Co., *St. Joseph's College* for aspirants to the Priesthood of the Franciscan Order. Rev. Antoninus Buch, O.F.M., rector; Rev. Damian Kehr, O.F.M., sub-rector; Revs. Bernard Spiegelberg, O.F.M., Raymond Walsh, O.F.M., Rev. Stephen Donovan, O.F.M., professors. Pupils, 30.

POUGHKEEPSIE, Dutchess Co. *Novitiate of St. Andrews-on-Hudson and Jesuit House of Retreats.*—Rev. George A. Petit, S.J., (rector and master of novices); Rev. Wm. O'Brien-Pardow, S.J., (instructor of terrians); Rev. Gerald A. Dillon, S.J., (minister), Revs. William F. Clark, S.J., Joseph H. Richards, S.J., (treas.); Joseph H. Smith, SJ., John O'Rourke, S.J., (professors); Revs. Hippolyte Gache, S.J., John W. Casey, S.J., Lawrence E. Ryan, S.J., Michael F. Byrnes, S.J., Raphael Gelinas, S.J., Thomas Sheerin, S.J.,, Alphonsus J. Donton, S.J., Anatolius Mirault, S.J., Daniel. J. Quinn, S.J., Fernand A. Rosseau, S.J., Francis Maynard, S.J., Francis P. Donnelly, S.J., Wm. F. O'Hare, S.J., William J. O'Gorman, S.J., John J. Neary, S.J., Joseph T. McLoughlin, S.J., Joseph N. Dinaud, S.J., Simon Sarosala, S.J., Thomas A. Baker, S.J. Priests, 25; Scholastics, 43; Lay Brothers, 17; Novices, 63.

SHERMAN PARK, Westchester Co., Hawthorne P.O.—*Dominican Convent of Our Lady of the Rosary and St. Michael.* Dominican Fathers of the Province of Lyons, France. — Very Rev. Alexander Mercier, O.P., supr.; Revs. Mariano Truncoso, O.P., Stephen, O.P. Damien Vessing. 4 Fathers; 4 Lay Brothers.

SUFFERN. *Juniorate of the Blessed Sacrament* "Mount Eymard", Suffern, N. Y., for aspirants to priesthood of the Congregation of the Blessed Sacrament. Rev. Father J. Edouard Pilon, S.S.S., director; Rev. Father L. Lachance, S.S.S. 2 Lay Brothers. 14 children.

TROY, New York.—*St. Joseph's Salesian College*, in Charge of the Salesian Fathers of Don-Bosco. Very Rev. Michael Borghina, president; Rev. Alfred Panc, vice-president; Rev Filomena Ferrazza, Rev. John McGrath. 5 Brothers, teachers, 3 lay brothers. Pupils, 59.

COLLEGE AND ACADEMIES.

ORDERS OF WOMEN.

College of St. Angela, New Rochelle, New York, conducted by the Ursuline Nuns, chartered by the Regents of the State of New York, empowered to confer degrees. Departments: Language, Science, Art and Music. Mother M. Irene, supr.

All Saint's Academy, 1967—1969 Madison ave.—20 Sisters of Charity. Boys, 24; girls, 77.

St. Aloysius Academy for Boys, Mount St. Vincent, New York City.—Boys, 16. (limited to this number).

St. Augustine's Academy, 1168 Franklin ave. — 8 Sisters of Charity. 3 lay teachers. Boys, 53; girls, 92.

Academy of the Blessed Sacrament, Tompkinsville, Staten Island.—Sisters of the Congregation of Notre Dame. 6 Sisters. Sister Scholastica, supr. Pupils, 33.

Blessed Sacrament Academy, 168—170 W. 79th st. — 16 Sisters of Charity. Boys, 38; girls, 160.

St. Brigid's Academy, 313 and 315 E. 10th st. — 8 Sisters of Charity. Boys, 17; girls, 55.

St. Catharine's Academy, 539 West 152nd st.—10 Sisters of Mercy. Sister Mary Vincent, supr. Girls, 78.

Dominican Academy, 23 East 73rd st.—9 Sisters. Sister M. Antoninus, supr. Boys, 10; girls, 40.
Academy of the Sisters of the Order of St. Dominic, 213 W. 30th st.—Sister Paula Weiss, supr. Pupils: boys, 50; girls, 187.
St. Gabriel's Academy, 229—233 E. 36th st.—8 Sisters of Charity. 3 lay teachers. Boys, 12; girls, 85.
Holy Cross Academy, 343—349 W. 42d st.—13 Sisters of Charity. and 6 lay teachers. Boys, 55; girls, 158.
Academy of the Holy Rosary, 137—143 2nd st. —Mother M. Amanda supr, 8 Sisters, 130 girls, 15 boys. Kindergarten 17.
St. Jerome's Academy, 593 East 137th st. — 17 Ursuline Nuns. Mother M. Clara, supr. Boys, 35; girls, 90.
St. Joseph's Academy, 154 Waverly Place.—4 Sisters of Charity. Boys, 28; girls, 33.
St. Joseph's Academy, 177th st. and Bathgate ave.—7 Sisters of Charity. Boys, 26; girls, 74.
St. Lawrence's Academy, 42 and 44 E. 84th st.—7 Sisters of Charity and 4 lay teachers. Boys, 15; girls, 55.
St. Martin of Tour's Academy, 182nd st. and Belmont ave.—6 Sisters of St. Dominic. Sister M. Raymond, supr. Boys, 18; Girls, 55.
St. Mary's Academy, Rosebank, New York City, New York ave. — 3 Sisters of Charity. Pupils: boys, 13; girls, 40.
Academy of Mount St. Ursula, Bedford Park, New York City. — Mother M. Dominic, supr. In Academy, 19 Nuns and 3 lay teachers. Girls, 113.
Mount St. Vincent's Academy, Mt. St. Vincent, New York City.—27 Sisters, 8 lay teachers. Pupils, 175.
St. Paul's Academy, 121 East 118th st. — 5 Sisters of Charity, 2 lay teachers. Sister M Innocentia, supr. Boys, 20; girls, 20.
St. Peter's Academy, 16 Barclay st. — 3 Sisters of Charity. Boys, 5; girls 16.
St. Peter's Academy, New Brighton, Staten Island, New York City, 25 St. Mark's place. 10 Sisters of Charity. Boys, 18; girls, 36.
St. Thomas' Academy, 153 W. 118th st. 5 Sisters of Mercy. Sister M. Chrysostom, supr. 3 lay teachers. Boys, 24; girls 58.
Academy of the Sacred Heart (Manhattanville), 132d st. and St. Nicholas' Terrace. In charge of the Religious of the Sacred Heart. Madame Ellen Mahony, R.S.H., supr Pupils, 250.
Academy of the Sacred Heart, 49 W. 17th st.—Madame O'Meara, R.S.H., supr., in charge of Religious of the Sacred Heart. Pupils. 80.
Academy of the Sacred Heart, 533 and 535 Madison ave.—Madame Adelaide Smith, R.S.H., supr., in charge of Religious of the Sacred Heart. Pupils, 105.
Ursuline Academy of St. Teresa, 1180—1182 Park ave. — Mother M. Augustine, supr. 8 choir Nuns, 1 novice and 1 lay sister. Boys, 25; girls, 137.
Villa Maria Academy, 139 E. 79th str., cor. Lexington ave., in charge of the Sisters of the Congregation of Notre Dame. — Sister St. Peter, supr. 9 Sisters, 1 lay sister. Pupils: girls 101.
Academy of St. Vincent de Paul, 116 W. 24th st., in charge of 3 Sister Marianites of the Holy Cross. Sister St. Mary of St. Matthew, supr. Girls, 135.

HIGHLAND FALLS, "Ladycliff". *Academy of Our Lady of the Angels.* — 24 Sisters. Sister Margaret, supr. Pupils: Boys, 50; girls, 147.

LUDLOW. *Seton Academic Institute*, 176 Hawthorne ave. —6 Sisters of Charity, 2 lay teachers. Sister Mary Alicia, supr. Boys, 12; girls, 35.

MIDDLETOWN. *Ursuline Academy*, cor. E. Main st. and Grand ave. — Mother M. Ursula, supr. 8 Sisters. Pupils: boys, 10; girls, 35.

MT. HOPE, Westchester Co. *St. Clare's Academy.*—Sister of St. Francis (Mt. Loretto).

MT. VERNON. *St. Joseph's Academy*, 259 South 3d ave. — 11 Sisters of Mercy. Sister M. de Sales, supr. Boys, 18; girls. 67.

NEWBURGH.
St Patrick's Academy, 5 Grand st.—2 Sisters of Charity. Pupils, 35.
Mt. St. Mary's Academy of the Sisters of St. Dominic.—Sister M. Emmanuel, supr. 17 Sisters. Girls, 51; boys, 5.

NEW ROCHELLE. "The Castle".—*Ursuline Academy*, Mother M. Irene, supr. 14 Nuns and 6 lay teachers Girls, 140; boys. 10.

RONDOUT. *St. Mary's Academy*, 90 Wurts st.—3 Sisters of Charity. Pupils: boys, 20; girls, 30.

WHITE PLAINS. *St. John's Academy for boys*, under 12 years.—4 Sisters of Charity. Pupils, 23.

BAHAMA ISLANDS, Nassau. *St. Francis Xavier's Academy.*—2 Sisters of Charity. Sister Mary Nerl, sister-servant. West Hill st. Pupils, 30.

DAY NURSERIES.

St. Ann's Day Nursery, 348 East 21st st.—4 lay persons, Inmates 40. Miss Murphy, matron
Holy Family Day Nursery, (Italian), 252—254 E. 112th st., under care of Sisters of the Pious Society of Missions. Average attendance, 70.

St. John's Day Nursery, 223 E. 67 st.—Sister M. Raphael, dir., and 4 assistants. Average attendance, 67.
St. Joseph's Day Nursery, 473 W. 57th st. — Miss Helen Donohue, matron. and 5 assistants. Average attendance, 60.
Nazareth Day Nursery, 214 W. 15th st.—Sister M. Dolores, dir. and 2 assistants. Average attendance, 40.
Presentation Day Nursery, 230 E. 32d st.—Mrs. Mary A. Lopez, matron, and 5 assistants. sistants. Accommodation for 100.
St. Vincent de Paul's School and Day Nursery, 69 and 70 S. Washington square.—8 Sisters Marianites of Holy Cross.— Sister Mary of St. Madeline de Pazzi, supr. School: boys, 86; girls, 132. Kindergarten and Nursery: boys, 78: girls, 106.
St. Joseph's Day Nursery, Yonkers, 109 Palisade ave.—Mrs. H. Weiss, matron. Average attendance, 10.

DEAF MUTES.

St. Joseph's Institute for the Improved Instruction of Deaf Mutes, 772 E. 188th st. — Girls department. Miss Francis O'Connor, superintendent. Teachers, 28. Pupils, 118. Attended from St. John's College, Fordham.
St. Joseph's Institute for Improved Instruction of Deaf Mutes, Westchester, New York City — Boys department. Miss Ellen Cloak, supt. Pupils, 209. Attended from St. Raymond's
St. Elisabeth's Industrial School and Home for Female Deaf Mutes, 235—237 E. 14th st.— Miss Catherine Geraghty, principal, and 5 assistants. Deaf mutes, 16; Orphans, 30.

HOMES, ETC.

Guild of the Infant Savior, 105 E. 22nd st, cares for abandoned and orphaned infants and provides temporary shelter and employment for homeless mothers with infants. Infants cared for during year, 343; situations procured for mothers with infants, 175; Others, 427. Mrs. Robert McGinnis, pres.; Miss Eugenie Ulrich, sec.
House of the Holy Family, for befriending children and young girls.—136 Second ave.—6 Sisters of the Divine Compassion. Mother M. Clair, R.D.C., Sister Directress. Rev. Abel Vautrin, chaplain. Girls, 69.
House of Good Shepherd, under the charge of the Religious of Our Lady of Charity of the Good Shepherd, foot of 90th st. and East River. Sister M. F. Xavier, supr. Rev. Remy Lafort, chaplain. Inmates, 418; also *St. Ann's Home*, Children, 154.
St. James' Home, No. 21 Oliver st. — 9 Sisters of Charity. 3 lay teachers. Sister M. Gratia, sister-servant. 120 female inmates.
St. Joseph's Home for Girls, 65 East 81. st.—18 Sisters of Mercy, Sister M. Genevieve, supr. Inmates, 374. Rev. John Talbot Smith, chaplain.
St. Michael's Home, Green Ridge, S. I. — Presentation Nuns. Mother Mary Columba, supr. Inmates: boys, 99; girls, 99.
St. Philip's Home for working Boys, 417 Broome st.—In charge of the Christian Brothers. Bro. Barnabas, dir. Boys 40.
Mission of the Immaculate Virgin, for the Protection of Homeless and Destitute Children, Lafayette pl. and Great Jones st., Rev. ————————, superior; Revs. Malick J. Fitzpatrick, John T. Jordan. 20 Sisters of St. Francis. Boys, 165.
Mission of the Immaculate Virgin, Mt. Loretto, Staten Island. Rev. ————————, supr. Revs. A. M. Pellieux, Wm. E. Cashin, chaplains, and Sisters of St. Francis.—1. *St. Joseph's Home for Boys*. Boys, 1356. — 2. *St. Elizabeth's Home for Girls*. Girls, 419. — 3. *St. Joseph's Trade School*, in charge of Rev. A. M. Pellieux. Boys, 165. — 4. *St. Joseph's Asylum for Blind Girls*. Inmates, 21.
Mission of the Immaculate Virgin. St. Benedict's Home for destitute colored Children. Rye, N. Y. Rev. ————————, supr.; Rev. Richard Kiely, Rye, N.Y., Chaplain. 16 Sisters of St. Francis. Boys, 62; girls, 89.
The New York Catholic Protectory Westchester, New York City.— Male department. Brothers of the Christian Schools. Brother Henry, director; assisted by 73 Brothers. Boys, 1820.
The New York Catholic Protectory, Westchester, New York City.—Female department. 47 Sisters of Charity. Sister M. Antoninus, sister-servant. Number of girls, 667. Little boys under the care of the Sisters, 213.
Institution of the Sisters of St. Dominic, 329—335 E. 63d st.—Mother M. Thomas, supr. 63 Sisters. 324 destitute children (girls).
Regina Angelorum, Working Girls' Home, 116—118 East 106th st.—In charge of Sisters of Mercy. 3 Sisters. Sister M. de Pazzi, supr. Inmates, 35.

BLAUVELT. — *Asylum of the Sisters of St. Dominic*. Mother Mary Marcella, supr. Inmates: Boys, 248; girls, 320. Rev. A. J. Sauer, chaplain. Reception House, 461 E. 57th st., New York City.

NANUET. *St. Agatha's Home for Children*.—32 Sisters of Charity. Sister M. Albert, sister-servant. Inmates: Boys, 316; girls, 272. Rev. Terence F. Kelly, chaplain.

PEEKSKILL, Westchester Co.

St. Joseph's Home for Children.—74 Sisters. Inmates: boys, 608; girls, 481. Rev. Thomas L. Kinkead, chaplain. Rev. David F. O'Connor. Reception House, 12 W. 129th st., New York City.

St. Ann's Home, Mt. Florence.—In charge of the Sisters of the Good Shepherd. Rev. W H. Sheehy, chaplain. Mother M. Loretto, supr. 25 Sisters. Girls, 306.

SPARKILL. *St. Agnes' Home.*—In charge of the Sisters of St. Dominic. 33 Sisters. Sister M. Christina, supr. Boys 349; girls 50. Rev. T. L. Power, O.P., chaplain.

TARRYTOWN. *Institution of Mercy.* — In charge of the Sisters of Mercy. Sister M. Vincent supr. 15 Sisters. Boys 378.

HOMES FOR THE AGED, EMIGRANTS, ETC.

Catholic Home Bureau for Dependent children. Office 105 East 22nd st., New York City. During year 252 children placed in Catholic Homes.

Home for the Aged of the Little Sisters of the Poor of the City of New York, 213 E. 70th st.—21 Sisters, 2 Postulant. Sister Agnes Antonine, supr. Inmates: men, 118; women, 157.

Home for the Aged of the Little Sisters of the Poor, 135 W. 106th st., bet. Columbus and Amsterdam aves. — 20 Sisters. Sister Melanie, supr. Inmates: male and female 306.

Home for the Aged of the Little Sisters of the Poor. 608 Union ave., Bronx.

St. Joseph's Home for the Aged. — Sisters of Charity, No. 209 W. 15th st. Sister Marie Alice, sister-servant. 29 Sisters. Inmates: Women, 248; men, 14. Accomodations for 285.

Jeanne d'Arc Home for French Immigrant Girls.—251—253 W. 24. st., New York City. 4 Sisters of Divine Providence. Sister Marie Clotilde, supr. 6 Sisters. Rev. T. Wucher, S.P.M., director. Girls 56. Cared for during the year, 385.

Leo House for German Immigrants. Under care of St. Raphael's Society. — Rev. Urban C. Nageleisen, director, 6 State st., New York City. 6 Sisters of St. Agnes and 7 lay attendants. Cared for during year. 4192. Accomodations for 71.

St. Raphaels's Home for Italian Immigrants, 8—10 Charlton st., New York City.—Sister Camilla, supr. 4 Sisters. Rev. James Gambera, dir. Inmates 20.

St. Joseph's Home for Polish and Lithuanian Immigrants, 117 Broad st.—5 Felician Sisters. Sister M. Angela, supr., Rev. John H. Strzelecki, chaplain, 109 7th st. Cared for during the year, 3000.

Mission of Our Lady of the Rosary, for the Protection of Irish Immigrant Girls. — Rev. Michael J. Henry, Director, 7 State st., New York City.

St. Zita's Home for Friendless Women, 123—125 E. 52nd st., New York City.—In charge of Sister Zita.

St. Peter's Union for Catholic Seamen and The Sailors' Reading Rooms, 422 West st., New York City. Rev. W. F. Dougherty, director, 2 Lafayette Place. Open daily from 2 to 10 P.M. Accommodations for 200.

HOSPITALS.

St. Ann's Maternity Hospital, 130 E. 69th st.—In connection with the New York Foundling Hospital. Patients cared for during the year, 362; remaining, 64. Sister Teresa Vincent, sister-servant.

Columbus Hospital (Italian), 226 E. 20th st. — 30 Missionary Sisters of the Sacred Heart and 5 lay nurses, Mother Gertrude, supr. Patients treated during the year 1254; remaining, 66; treated in Dispensary, 16,960. Rev. Joseph Rinaldi, chaplain.

St. Elizabeth's Hospital, 415 W. 51st st.—27 Sisters of St. Francis; 2 Postulants. Mother M. Celso, supr. Patients received during the year, 375; accomodations for 70; remaining 30.

House of Calvary,—5 and 7 Perry st., in charge of the Women of Calvary; a free home for destitute women, suffering from Cancer, Lupus and similar diseases, when same have been rejected by the City-Hospitals as incurable. Patients treated during year, 52.

St. Francis' Hospital, 605 to 617 5th st.—30 Sisters of the Poor of St. Francis. Sister Joachim, superioress. Patients treated during the year, 2479; accomodations for 235; remaining 233.

French Hospital of St. Vincent de Paul, 450—458 W. 34th st. — In charge of Sister Mary of St. Louis, Marianites of the Holy Cross. 18 Sisters and 11 lay nurses. Treated during the year, 835; remaining, 41. Accomodations for 150.

St. Joseph's Hospital for Consumptives, E. 143d and 144th sts., bet. Brook and St. Ann aves.—29 Sisters of the Poor of St. Francis. Sister Liguori, supr. Accomodations for 400. Treated during the year, 1682; remaining, 343. Rev. John Kreidler, S.J., chaplain.

St. Rose's Free Home for Incurable Cancers, 426 Cherry st.—Dominican Chapter Tertiaries. Sister Mary Rose, O.S.D., supr. 5 Sisters; 1 postulant. Accommodation for 10. Treated during year 26.

Misericordia Hospital ("New York Mother's Home of the Sisters of Misericorde"). 523—537 E. 86th st. 20 professed Sisters of Misericorde, Sister St. Lawrence, supr. Rev. M. J. Feely, chaplain, Accomodation for 125 patients, Patients cared for during the year, 712.

The New York Foundling Hospital, 175 E. 68th st., bet. 3d and Lexington aves.—42 Sisters of Charity and 40 lay assistants. Sister Teresa Vincent, sister-servant. Foundlings cared for during the year, 3459. Needy and homeless Mothers, 561.

Nazareth, Branch House of the New York Foundling Hospital, Spuyten Duyvil-on-Hudson.—8 Sisters of Charity and 32 lay nurses; Children 26; women 85. Rev. W. Olmstead, chaplain.

Seton Hospital for Consumptives, Spuyten Duyvil-on-Hudson.—14 Sisters of Charity. Sister Francis Ignatius, supr. Patients cared for during the year, 682; remaining, 208. Rev. Matthias Cuevas, chaplain.

St. Vincent's Hospital of the City of New York, 11th and 12th sts. and 7th ave., Manhattan.—60 Sisters of Charity and 50 trained Nurses. Sister Louis Gonzaga, sister-servant. Patients treated during the year, 5099; remaining, 258. Patients treated during year in Dispensary, 18042. Connected with the Hospital is *St. Vincent's Training School for Nurses*. Pupils, 35.

St. Vincent's Hospital, Borough of Richmond, branch of Manhattan, Bard and Castleton aves., West New Brighton, Staten Island. 7 Sisters of Charity and 13 trained nurses. Rev. James T. Westerman, chaplain. Patients treated during the year 641; remaining 38; accommodations for 75; treated during year from dispensary 3239.

ST. JOSEPHS, Sullivan Co. *St. Joseph's Sanitarium.*—In charge of the Sisters of St. Dominic. Sister M. Cajetana Barnworth, O.S.D., supr. 29 Sisters of St. Dominic. Rev. Vincent Arcese, chaplain. Accomodations for 150. Orphans: Boys, 15; girls, 25.

HARRISON. *St. Vincent's Retreat for the Insane.*—24 Sisters of Charity and 16 lay attendants. Sister M. Gertrude, sister-servant. Inmates, 61. Rev. Patrick Mee, chaplain.

HAWTHORNE, West Co. *Rosary Hill Home; a Cancer Hospital for men and women.*—Mother Alphonsa Lathrop, O.S.D., supr. 11 Sisters; 2 postulants. Accommodation for 100.

RONDOUT. *Our Lady of Victory Sanitarium and Training School for Nurses*, Mary's ave. Sisters of St. Benedict. 7 Sisters; Sister Aloysia, O.S.B., supr. Rev. Michael A. Mauro, chaplain. Patients cared for during year, 220.

SUFFERN. *Good Samaritan Hospital.*—In charge of Sisters of Charity (of Convent Station), New Jersey. 5 Sisters. Sister M. Rita, supr. Patients cared for during year, 134.

TUCKAHOE. *St. Eleanora's Convalescent Home.*—7 Sisters of Charity. Sister Marie Isidore, sister servant. Patients cared for during year, 484; remaining, 36; Accomodations for 44.

YONKERS. *St. Joseph's Hospital*, cor. S. Broadway and Vark st.—14 Sisters of Charity. Sister M. Lucina, sister-servant. Number of Patients received during the year, 588; treated in Dispensary, 1931; remaining, 25. Rev. Reuben Parsons, DD., Chaplain.—Connected with the Hospital is *St. Joseph's Training School for Nurses*. Pupils, 18.

ORPHAN ASYLUMS.

The Roman Catholic Orphan Asylum in the City of New York:

1. *Boys' Orphan Asylum*, Sedgwick ave., Kingsbridge.—Rev. Denis P. O'Neil, chaplain.—27 Sisters of Charity. Sister Mary Martha, sister-servant. Orphans, 440.
2. *Girls' Orphan Asylum*, Sedgwick ave., Kingsbridge.—Rev. Michael F. Keliher, chaplain. 22 Sisters of Charity. Sister M. Clotilde, sister-servant. Orphans, 346.

St. Joseph's Orphan Asylum in the City of New York, cor. Ave. A. and 89th st.—44 School Sisters of Notre Dame and 1 lay-assistant. Sister M. J. Damascene, supr. Boys, 490, girls, 318. Rev. Hugh Flattery, chaplain.

St. Vincent de Paul's Orphan Asylum, 215 W. 39th st.—26 Sisters Marianites of Holy Cross. Sister Mary of St. Matthew, supr. Inmates: Boys, 74; girls, 140.

HARTSDALE, Westchester Co. *St. Mary of the Angels Asylum.*—6 Sisters of Misericorde. Sister St. Gabriel, supr. Orphans, 50.

PORT JERVIS. *St. Mary's Orphan Asylum*, 56 Ball st.—9 Sisters of Charity. Sister M. Theophelia, sister-servant. Boys, 64; girls, 57.

WEST PARK, Manresa, Ulster Co. *Sacred Heart Orphan Asylum*—180 girls, 12 Missionary Sisters of the Sacred Heart. Mother Augusta, dir. Reception House: 190th st. and Fort Washington Ave., N. Y. City.

TRAINING SCHOOLS.

Grace Institute, 149—155 W. 60th st.—8 Sisters of Charity. Sister Marie Dolores, supr., Pupils, 500.

St. Rose's Settlement, 257—259 East 71st st.—Industrial classes and religious instruction for the poor.

House of Our Lady, Working Girls Club., 37th st. Mark's place.—4 Sisters of Divine Compassion. Sister M. Aloysia, R.D.C., sister-directress. Membership 700.

Good Counsel Manual Training School, for young girls, Good Counsel, White Plains, New York.—17 Sisters of the Divine Compassion. Mother M. Clair, R.D.C., sister-directress. Pupils, 130.

St. Vincent de Paul's Training School, 342—350 W. 43rd st., New York City.—Sisters of Charity.

The New York Apostolate (to give missions to Non-Catholics and Catholics), St. Teresa's Church, 141 Henry st., New York City.—Address all communications to Rev. William J. Gunion, D.D.

Society for the Propagation of the Faith.—Central Office U.S.A., 627 Lexington ave., New York City. Rev. J. Freri, D.C.L., Miss. Ap., General Director; Diocesan director: Rev. John J. Dunn, 462 Madison ave., New York City.

Apostleship of Prayer, Central Office, U. S. A., 27—29 W. 16th st. Revs. John J. Wynne S.J., Thomas J. Campbell, S.J., Francis J. Lamb, S.J., Denis Lynch, S.J.

Jesuit Missionary Band, St. John's College, Fordham, N. Y. — Rev. Wm. F. Gannon, S.J., superior,

---

Rev. Bernard Duffy, chaplain, Mortuary Chapel, Calvary Cemetery, Newtown, Long Island.
Rev. Edward McSweeney, D.D. at Mt. St. Mary's College, Emmittsburg, Md.
Rev. Charles P. Grannan, D.D., Rev. Patrick J. Healey, professors, Revs. Matthew J. Duggan, John F. Morgan, Michael J. Larkin, Joseph Wm. Reilly, attending Catholic University, Washington, D. C.
Rev. John E. Wickham, attending Apostolic College, Washington, D. C.
Rev. William G. Murphy, vice-rector American College, Rome, Italy,
Rev. Mathew C. Gleeson, chaplain U. S. Navy, Battleship "Missouri".
Rev. Albert J. Bader, chaplain 8th Cavalry, U. S. Army.
Rev. Patrick P. Carey, chaplain U. S. Army.
Rev. Abraham Bachewate, missionary for Syrian Catholics of the Greek Rite. Res., 61 W. 11. st.
Sick leave: Revs. Matthew Cahill, Eugene Smyth, John J. Gallagher, John A. McNamara, D. Marcus Dyer, Philip O'Hanlon, Morgan J. O'Connell, Patrick E. Reardon, Peter P. Cusack.
Absent on leave: Revs. James S. Kelly, Joseph V. McDonald, Patrick J. Ronayne, John F. Lynch, Edward V. Higgins, David J. O'Keeffe, Edward I. Holden, William J. Ward, Thos. F. Flood, John F. Quinn, Wm. Eckerth, G. F. X. Griffith.

RELIGIOUS COMMUNITIES IN DIOCESE.

COMMUNITIES OF MEN.

Augustinian Fathers, Staten Island, N. Y. City.

Augustinians of the Assumption—Our Lady of Guadaloupe, New York City.

Fathers of the Blessed Sacrament (St. Jean Baptiste Church, 185 East 76th street, New York City). Juniorate: "Mount Eymard", Suffern, Rockland Co., N. Y.

Benedictine Fathers (St. John's Abbey)—St. Anselm's, New York City; Nassau, New Providence.

Capuchin Fathers (Province of St. Joseph)—St. John the Baptist's, Our Lady Queen of Angels, Our Lady of Sorrows, New York City; Sacred Heart, Yonkers.

Carmelite Fathers, O.C.C., (Dublin, Ireland) — Our Lady of the Scapular of Mt. Carmel, New York City, Tarrytown,

Dominican Fathers (Eastern Province)—St. Vincent Ferrer's, St. Catherine of Sienna, New York City.

Dominican Fathers (Province of Lyons, France) — Sherman Park, Valhalla, Kensico, Pleasantville, Westchester Co.

Franciscan Fathers, (Paterson, N. J.), (Province of the Most Holy Name of Jesus).—St. Francis of Assisi, New York City, Callicoon, Obernburgh.

Franciscan Fathers (Friars Minor), (Italian Province).—St. Anthony of Padua, St. Clare, Most Precious Blood, New York City; Our Lady of Mt. Carmel. Mt. Vernon.

Jesuit Fathers (New York-Maryland Province)—St. Francis Xavier's Church and College, St Ignatius of Loyola's, Our Lady of Loretto, St. John's College, New York City; St. Andrews-on-Hudson, Novitiate, Poughkeepsie; Pleasant Valley, Dutchess Co.

Fathers of Mercy (New York)—St. Vincent de Paul's, New York City.

Fathers of the Pious Society of Missions (Rome, Italy) — Our Lady of Mt. Carmel, New York City.

Missionaries of St. Charles (Italy)—St. Joachim's, Our Lady of Pompeii, New York City.

Missionary Society of St. Paul the Apostle, 415 W. 59th st.

Redemptorist Fathers (Baltimore Province)—St. Alphonsus', Immaculate Conception, E. 150th st., Most Holy Redeemer, Our Lady of Perpetual Help, New York City.

Salesian Fathers (Turin, Italy), Transfiguration. N. Y. City.

Sulpician Fathers (Paris, France), Seminary, Dunwoodie.

Brothers of the Christian Schools (New York Province)—Manhattan College, De La Salle Institute, La Salle Academy, Sacred Heart Academy, Cathedral, St. Alphonsus', Annunciation, St. Brigid's, Epiphany, St. Francis Xavier's, St. Gabriel's, Holy Innocent's, Immaculate Conception (E. 14th st.), Immaculate Conception (151st st.), St. James', St. Joseph's (3 Sheridan Square), St. Mary's, Most Holy Redeemer, St. Nicholas, St. Patrick's, St. Peter's, St. Teresa's Schools, New York City. New York Catholic Protectory, Westchester; St. Patrick's, Newburg; St. Mary's, Yonkers.

Brothers of Mary (Dayton, Ohio) — St. John the Baptist's, New York City.

Marist Brothers (Iberville, P. Q.) — St. Jean Baptiste's School, St. Ann's Academy, St. Vincent de Paul's school, St. Agnes School, New York City.

COMMUNITIES OF WOMEN.

Sisters of St. Agnes (Fond du Lac, Wis.)—Our Lady of Angels School, Leo House, New York City; Sacred Heart, Yonkers.
Little Sisters of the Assumption (Paris, France)—312 E. 15th st., and 125 W. 130th st., New York City.
Sisters of Bon Secours (Troyes, France)—1195 Lexington ave., New York City.
Sisters of Charity (Mt. St. Vincent-on-Hudson, New York City—Motherhouse.)
Academies: All Saints, St. Agnes' St. Augustine's, Blessed Sacrament, St. Brigid's, St. Gabriel's, Holy Cross, St. Joseph's, (Waverly Place), St. Joseph's (177th st.), St. Lawrence's, Mt. St. Vincents', St Mary's, Staten Island; St. Paul's; St. Peter's, New York; St. Peter's, Staten Island; Seton Academy (Ludlow); White Plains, Nassau, Bahamas.
Schools: New York City: Cathedral, St. Agnes', St. Alphonsus', St. Ann's, St. Brigid's, St. Columba's, Epiphany, St. Francis Xavier's, St. Gabriel's, Grace Institute, Holy Cross, St. Ignatius', Immaculate Conception, (E. 14th st.), St. James', St. John B. de la Salle's, (Staten Island), St. Joseph's, (Washington Place), St. Mary's, (Grand st.), St. Mary's, (Staten Island), St. Monica's, Our Lady of Mt. Carmel, St. Patrick's, St. Paul's, (East 117th st.), St. Peter's, (Barclay st.), St. Peter's, (Staten Island), Sacred Heart, (Staten Island), Sacred Heart, St. Stephen's, St. Veronica's, St. Vincent's (Riverdale ave.), St. Vincent de Paul Industrial.
Schools outside of New York City: Goshen; Haverstraw; Kingston; Mamaroneck; Matteawan; Newburg; New Rochelle; Port Chester; Poughkeepsie; Rosendale; Rondout; Saugerties; Sing Sing; Tivoli; Tompkins Cove; Wappingers Falls; White Plains; Yonkers (2 schools), Nassau, Bahama Islands (2 schools).
Miscellaneous: St. Joseph's Seminary, Dunwoodie: Orphan Asylums (2 New York City); St. Vincents Hospital, Manhattan; St. Vincents Hospital, Staten Island; St. Mary's Asylum (Port Jervis); Foundling Hospital, St. Ann's Maternity Hospital, St. Vincent's Hospital, St. Joseph's Hospital, (Yonkers); Seton Hospital, St. Vincent's Retreat, (Harrison); St. Eleanora's Convalescent Home, Tuckahoe; St. Agatha's Home, (Nanuet); St. James' Home, St. Joseph's Home; St. John's Day Nursery; Nazareth Day Nursery, Protectory, (Westchester).
Sisters of Charity (Convent Station, N. J., Motherhouse).- Hospital, Suffern.
Sisters of Christian Charity (Wilkesbarre, Pa.)—Immaculate Conception School, 626 E. 151st st., New York City; Poughkeepsie; Rondout.
Sisters of the Divine Compassion (White Plains) — House of the Holy Family; Auxiliary Association for befriending young girls, New York. Good Counsel Training School for young girls; Vacation House for Catholic working girls, White Plains.
Sisters of St. Dominic (2nd st. New York)—Academy, St. Boniface's, St. Mary Magdalen's, St. Nicholas' Schools, New York City; Academy, Newburgh; Schools: Newburgh, Obernburgh, Mt. Vernon, Unionville, Pleasantville.
Sisters of St. Dominic (Blauvelt, N. Y.)—Asylum and School, Blauvelt, Rockland Co. Reception House, N. Y. City; Livingston Manor, Sullivan Co.
Sisters of St. Dominic (Shepard, Ohio) — Academy, St. Vincent Ferrer's School, New York City.
Sisters of St. Dominic (Brooklyn, N. Y.) — St. John's and Our Lady of Sorrows Schools, New York City; St. Joseph's, Sullivan Co.
Sisters of St. Dominic (Hunts Point, N. Y.) — Corpus Christi Monastery, Hunt's Point, New York City.
Sisters of the III. Order of St. Dominic. — Academy, Institution for Destitute Children, Nyack and Sparkill.
Missionary Sisters of the III. Order of St. Francis (Motherhouse, Peekskill, N. Y.)—Peekskill; St. Francis of Assisi School, New York City; Highland Falls, Tarrytown, Verplanck.
Sisters of the Poor of S'. Francis (Hartwell, Ohio) — St. Francis' and St. Joseph's Hospitals, New York City.
Sisters of St. Francis (Mt. Loretto)—Mission of the Immaculate Virgin at Lafayette Place and Mt. Loretto, New York City and at Rye, Westchester Co.; Mt. Hope, N. Y.
Sisters of St. Francis (Allegany, N. Y.)—St. Anthony's Schools, St. Elisabeth's Hospital, New York City.
Sisters of the Good Shepherd (New York Province)—New York City and Peekskill.
Helpers of the Holy Souls, 114 E. 86th st., New York City.
Sisters of the Holy Child Jesus—Our Lady of Lourdes School, New York City.
Marianite Sisters of Holy Cross (Le Mans, France.) — Academy and School of St. Vincent de Paul, St. Vincent's Orphan Asylum, St. Vincent's Day Nursery, French Hospital, New York City. Motherhouse, Tottenville, Staten Island.
Sisters of Mercy — St. Catherine's Convent, 3 Schools: 2 Academies, St. Catherine's and St. Thomas', Regina Angelorum; Our Lady ef Victory, Tarrytown; St. Joseph's, Mt. Vernon.
Sisters of Misericorde (Montreal)—New York Mothers' Home, 537 E. 86th st., New York City.
School Sisters of Notre Dame (Baltimore, Md.)—St. Joseph's Orphan Asylum; Schools: Assumption, St. Joseph's (E. 87th st.), St. Joseph's (127th st.), Most Holy Redeemer, Our Lady of Perpetual Help, New York City.
Sisters of the Congregation of Notre Dame (Montreal, Can.)—Villa Maria Academy, St. Jean Baptiste's School, Blessed Sacrament Academy, Tompkinsville, New York City.
Little Sisters of the Poor (Brooklyn, N. Y.)—3 Homes, E. 70th st. and W. 106th st., New York City
Religious of the Cenacle (France)—New York City, 140th st. and Hudson River.

Presentation Nuns—St. Michael's School, Home: Green Ridge, Staten Island, New York City.
Religious of the Sacred Heart (Eastern Province)—3 Academies, Annunciation school.
Religious of the Visitation, Riverdale, New York City.
Missionary Sisters of the Sacred Heart—Columbus Hospital, Convent 190th st., St. Rita's School, Transfiguration School, New York City; West Park.
Ursuline Sisters (Mt. St. Ursula)—2 Academies. St. Jerome's School, New York City.
Ursuline Sisters—St. Teresa's Academy and School, New York City, New Rochelle and Middletown.
Felician Sisters—St. Joseph's Home for Polish Immigrants. St. Adalbert's School (Bronx).
Sisters of Divine Providence—Jeanne d'Arc Home.
Sisters of St. Benedict (New Jersey).—Rondout.
Sisters of Jesus Mary—Our Lady of Guadaloupe School, 251 W. 14th st.; St. John's Academy, Kingsbridge.
Sisters of the Holy Cross (Notre Dame)—St. Paul the Apostle's School, New York City.

RECAPITULATION.

Archbishop	1
Bishop	1
Churches	294
City	131
Country	163
Chapels	166
Stations (without churches) regul. visited	39
Priests	774
Secular	544
Regular	230
Theological Seminary (Dunwoodie)	1
Students	119
Students (Rome)	12
Preparatory Seminary	1
Students	87
Colleges and Academies for boys	
Pupils	3 035
Academies for girls	
Pupils	3 059
Parish schools New York City, for boys	67
Pupils	21 549
Parish schools, New York City, for girls	68
Pupils	24 803
Parish schools, outside New York City	39
Pupils, boys	4 511
Parish schools, outside New York City	38
Pupils, girls	4 766
Total in parish schools	55 629
Schools for Deaf Mutes	3
Day Nurseries	8
Emigrant Homes	5
Homes for the Aged	4
Hospitals	21
Industrial and Reform schools	28
Orphan Asylums	7
Total of young people under catholic care	82 750

Population, estimated 1200000

ARCHDIOCESE OF OREGON CITY

(*Archidioecesis Oregonopolitana.*)

ESTABLISHED JULY 24, 1846. CREATED ARCHDIOCESE 1850.

Comprises that part of the State of Oregon west of the counties of Wasco, Crook and Klamath.

(Square Miles = 21,398.)

MOST REVEREND

ALEXANDER CHRISTIE, D.D.,

Archbishop of Oregon; cons. June 29, 1898, Bishop of Vancouver Island, B.C.; promoted by His Holiness Leo XIII., Feb. 12th, 1899, from Vancouver Island to the Archiepiscopal See of Oregon City. Residence, *62 N. 16. st., Portland, Oregon.*

Former Bishops—Most Rev. FRANCIS NORBERT BLANCHET, D.D., cons. July 25, 1845, Bishop of Drasa; Bishop of Oregon City July 24, 1846; Archbishop July 29, 1850; res. 1880; died June 18, 1883.—Most Rev. CHARLES JOHN SEGHERS, cons. June 29, 1873, Bishop of Vancouver's Island; coadjutor to the Archbishop of Oregon City, Dec. 10, 1878; Archbishop Dec-20, 1880; resigned 1884, and transferred to Vancouver's Island; died Nov. 28, 1886.—Most Rev. WILLIAM H. GROSS, DD., Archbishop of Oregon; cons. April 27, 1873, Bishop of Savannah, Ga.; promoted by His Holiness Leo XIII., Feb. 1, 1885, from Savannah to the Archepiscopal See of Oregon; died Nov. 14th, 1898.

Vicar-General—Rt. Rev. Mgr. F. X. BLANCHET, *Prot. Ap.*, Res., *St. Vincent's Hospital, Portland, Oregon.*

Chancellor and Notarius—Rev. J. H. BLACK.

Secretary—Rev. GEO. F. THOMPSON.

Consultors—Rt, Rev. F. X. BLANCHET, V. G., Rev. JAS. RAUW, Rev. L. METAYER, Rev. J. H. BLACK.

Examinatores Cleri Diocesani—Rt. Rev. Mgr. F. X. BLANCHET, V.G., Rev. A. HILLEBRAND, sec'y.; Rev. D. FABER, Rev. J. H. BLACK, Rev. J. HUGHES.

Procurator Fiscalis—Rev. D. FABER.

Auditor in Casibus Matrimonialibus—Rev. L. METAYER.

Defensor Matrimonii—Rev. A. HILLEBRAND.

Examinatores Scholarum—Rev. J. C. HUGHES, pres.; Rev. JAS. RAUW, sec'y.; Rev. A. HILLEBRAND.

Deans—Rt. Rev. F. X. BLANCHET, V.G., Rev. L. VERHAAG, Rev. L. METAYER, Rev, JAMES RAUW.

CLERGY, CHURCHES, MISSIONS AND SCHOOLS.

CITY OF PORTLAND.

PRO-CATHEDRAL OF THE IMMACULATE CONCEPTION, 15th and Davis sts, Most Rev. Alexander Christie, D.D., pastor; Revs. H. J. McDevitt, D.D., J. D. Murphy, Geo. F. Thompson, assis ants. Res., 62 N. 16th st.
Schools—For boys. Christian Brothers. (Blanchet Institute.) Students. 175.
For girls. Sisters of the Holy Names of Jesus and Mary. (Connected with St. Mary's Academy and College. Sister M. Justina, dir. Pupils, 328.
St. Mary's Academy Annex, 16th and Everett sts. 2 Sisters. Pupil, 60.

ST. JOSEPH'S (German), 46 15th st., North; Rev. P. De Roo, rector.
School—4 Sisters of St. Dominic (15th and Couch sts.). Sister M. Athanasia, dir. Pupils, 150.

ST. LAWRENCE'S, Third and Sherman sts., Rev. J. C. Hughes, rector. Res., 241 Sherman st.
School—5 Sister-Servants of the Immaculate Heart of Mary. Sister Camilla, supr. Pupils, 175.

ST. PATRICK'S, 19th and Savier sts., Rev. E. P. Murphy, rector. Res., cor. 19th and Savier sts.
School—Sisters of the Most Holy Names of Jesus and Mary. (19th and Savier sts.). Pupils, 115.

ST. FRANCIS', N. E. cor. E. 11th and Oak sts., Rev. J. H. Black, rector; Rev. Warren Waitt, assistant. Res., 42 E. 11th and Pine sts.
School—Sisters of the Holy Names of Jesus and Mary. (Connected with Academy of the Holy Names). Sister M. Hyacintha, dir. Pupils, 160.

IMMACULATE HEART OF MARY, cor. Williams ave. and Stanton st., Rev. W. A. Daly, rector; Rev. D. P. Curley, assistant. Res., 620 Williams ave., Station B.
School—9 Sisters of St. Dominic (Stanton st.). Sister M. Dolorosa, dir. Pupils, 210.

MOST HOLY ROSARY, E. Third and Clackamas sts., Very Rev. A. S. Lawler, O.P., supr.; Revs. H. S. Shaw, O.P., J. D. O'Brien, O.P.; Missionary, C. V. Lamb, O.P. 1 lay brother. Res., 375 Clackamas st.

ST. MICHAEL'S (Italian), 4th and Mill sts., Rev. Alexander Cestelli, rector.

SACRED HEART, Milwaukee st., Rev. Gregory Roble, O.S.B., rector Rev. Anselm Wachter, O.S.B., Missionary. Res., 832 Milwaukee st.
School—5 Sisters of St. Benedict (810 Milwaukee st.). Sister M. Gervasia [illegible] Pupils, 65.
Missions—Kronenberg, Multnomah Co., St. Joseph's.
Milwaukee, Clackamas Co., St. John the Baptist's.
Sandy, Clackamas Co., St. Michael Archangel.
Stations—Currinsville, Clackamas Co.
Eagle Creek, Clackamas Co.
George, Clackamas Co.
Highland, Clackamas Co.
Sellwood, Clackamas Co.
Spring Water, Clackamas Co.

MOST PRECIOUS BLOOD (*Montavilla Station*), Rev. L. A. Brosseau, rector.
School—Sisters of Mercy. Sister M. Agatha, dir. Pupils, 35.

HOLY CROSS (*University Park*), Rev. J. Thillmann, C.S.C., rector.

Chapels with Resident Chaplains:
St. Vincent's Hospital, 24th and Glisan sts., Rt. Rev. Msgr. F. X. Blanchet, V.G.
St. Mary's Academy and College, Chapel, 5th and Market sts., Rev. E. Bolla, chaplain.
Mount St. Joseph, Home for the Aged, Sunnyside. Conducted by the Sisters of Mercy. Rev. W. R. Hogan, chaplain.
Convent of the Good Shepherd, E. 20th and Irving, attended from St. Francis'.
Monastery of the Sisters, Adorers of the Precious Blood, Montavilla, Rev. L. A. Brosseau, chaplain.
Mother House and Novitiate of the Sisters of Mercy, Park Place. Mother M. Agnes, superior. Rev. F. X. Beck, chaplain.
St. Mary's Hospital, Astoria, Rev. Leopold Dielman, chaplain.

OUTSIDE OF THE CITY OF PORTLAND.

Albany, Linn Co., Our Lady of Perpetual Help, Rev. Louis Metayer, rector.
School—3 Sisters of St. Benedict. Sister M. Margaret, dir. Pupils, 65.
Stations—Sodaville, Linn Co.
Sweet Home, Linn Co.
Tangent, Linn Co.
Waterloo, Linn Co.

Astoria, Clatsop Co., Mary, Star of the Sea, Rev. J. F. A. Waters, rector.
School—6 Sisters of the Holy Names of Jesus and Mary. Sister M. Catherine, dir. Pupils, 91.
Missions—Fort Stevens, Clatsop Co.
Seaside, Clatsop Co.
Stations—Nehalem, Clatsop Co.
Young River Settlement, Clatsop Co.

Cedar Mill, Washington Co., St. Anthony's, Rev. A. Moore rector.
School—2 Sisters of Mercy. Pupils, 50.
Mission—Cooper Mountain, St. ——.
Stations—Garden Home, Multnomah Co.
West Union, Washington Co.

Corvallis, Benton Co., St. Mary's, Rev. F. J. Springer, rector.
Missions—Newport, Benton Co., St. Mary Star of the Sea.
Monroe, Benton Co., St. Rose's.
Yaquina City, Benton Co., St. Patrick's.

Eugene, Lane Co., Purification B.M.V., Rev. A. Reidhaar, rector.
School—Sisters of Mercy. Mother M. Gertrude, supr. Pupils, 65.
Mission—Cottage Grove, Lane Co., Our Lady of Perpetual Help.
Stations—Crow, Lane Co.
Leaburg, Lane Co.

Gervais, Marion Co., Sacred Heart, Rev. Theo. J. Daum, rector.
School—3 Sisters of St. Benedict. Sister M. F. Xavier, dir. Pupils, 65.

Grant's Pass, Josephine Co., St. Anne's, Rev. Paul Datin.
Mission—Gold Hill, Jackson Co.
Station—Kerbyville, Josephine Co.

Hillsboro, Washington Co., Rev. Jos. L. Buchholzer, rector.
Mission—South Cornelius.

Jacksonville, Jackson Co., St. Joseph's, Rev. A. Lane, rector.
School—Connected with Academy. Pupils, 82.

Jacksonville, Jackson Co. (continued).
Missions— Ashland, Jackson Co., Our Lady of the Rosary.
Eagle Point, Jackson Co., St. Francis Xavier's.
Medford, Jackson Co., Our Lady of the Sacred Heart.
Station — Applegate, Jackson Co.
Jordan (*Scio P. O.*), Linn Co., Our Lady of Lourdes (Trappist Fathers), Rev. H. Pelletan, O.C.R., supr.
Station — Brownsville, Linn Co.
Marshfield, Coos Co., St. Monica's, Rev. E. Donnelly, rector.
Missions— Bandon, Coos Co., Mary Refuge of Sinners.
Cape Blanco, Curry Co., Star of the Sea.
Stations — Coquille, Coos Co.
Ellensburg, Curry Co.
Gardiner, Douglas Co.
McMinnville, Yam Hill Co., St. James', Rev. J. J. Burri, rector.
Missions —Grand Ronde Indian Reservation, Polk Co., St. Michael's.
Muddy Creek, Yam Hill Co., St. Patrick's.
Stations — Dallas, Polk Co.
Dayton, Yam Hill Co.
Newberg, Yam Hill Co.
La Fayette, Yamhill Co.
Independence, Polk Co.
Willamina, Yam Hill Co.
Mount Angel, Marion Co., St. Mary's, Rev. P. Placidus Fuerst, O.S.B., rector.
School — Connected with Academy. 4 Benedictine Sisters. Sister Augustine, dir. Pupils, 220.
New Era, Clackamas Co., St. James', Rev. F. X. Beck, rector.
Stations — Canby, Clackamas Co.
Mollala, Clackamas Co.
Wilhoit Springs, Clackamas Co.
Oregon City, Clackamas Co., St. John the Apostle, Rev. A. Hillebrand, rector.
School — (Grammar and High School). 5 Sisters of St. Benedict. Sister M. Agnes, dir. Pupils, 135.
Sisters of Mercy, Motherhouse and Novitiate, Rev. F. X. Beck, chaplain.
Oswego, Clackamas Co., Rev. P. Beutgen, rector.
Mission — Tigardville, Washington Co., St. Mary Magdalen's.
Roseburg, Douglas Co., St. Joseph's, Rev. J. T. Carrol.
Stations — Callapui River, Douglas Co.
Canyonville, Douglas Co.
Comstock, Douglas Co.
Elk Creek, Douglas Co.
Gardiner, Douglas Co.
Millwood, Douglas Co.
Oakland, Douglas Co.
Olalla, Douglas Co.
Perdue, Douglas Co.
Schofield, Douglas Co.
Smith River, Douglas Co.
Toucalla, Douglas Co.
Wilber, Douglas Co.
Siletz Indian Reservation, Tillamook Co., Our Lady of Guadeloupe, Rev. Felix Bucher, S.D.S., rector.
Indian School—1 Brother. Pupils, 30.
St. Louis (*Gervais P. O.*), Marion Co., St. Louis', Rev. L. A. Lacroix, rector.
St. Paul, Marion Co., St. Paul's, Rev. James Rauw, rector.
School — Connected with Academy. Pupils, 112.
Orphan Asylum for girls, in charge of Sisters of the Holy Names.
Salem, Marion Co., St. Joseph's, Rev. D. Faber, pastor: Rev. P. Gibney, assistant.
School — Connected with Academy. Pupils, 109.
Missions— Chemawa Indian School.
Brooks, Marion Co., Assumption B.V.M.
Station — Jefferson, Marion Co.
Sublimity, Marion Co., St. Boniface's, Rev. A. Lainck, rector; Rev. Charles Scroski.
School — 3 Sisters of the Precious Blood. Sister M. Engratia, dir. Pupils, 80.
Station — Lebanon, Linn Co.
Tillamook City, Tillamook Co., Rev. A. Le Miller.
School—6 Sisters of the Most Precious Blood. Mother Seraphin, supr. Pupils, 95.
Stations—Bay City, Tillamook Co.
Netarts, Tillamook Co.
Salmon River, Tillamook Co.
Woods, Tillamook Co.
Verboort, Washington Co., Visitation B.M.V., Rev. L. Verhaag, rector.
School — 4 Sisters of the Precious Blood. Sister M. Anthony, dir. Pupils, 121.
Stations — Glencoe, Washington Co.
Mountain Dale, Washington Co.
Seghers, Washington Co.
Woodburn, Marion Co., Rev J. A. Levesque, rector.
School—4 Benedictine Sisters. Sister M. Caroline, dir. Pupils, 74.
Mission—Hubbard, Marion Co. St. Agnes'.
Station—Butteville.

Absent on leave: Rev. M. H. Strayens, Washington, D.C., Apostolic Mission House; Revs. J. Kennedy and J. F. McNally, D.D., following course of lectures in Rome.

INSTITUTIONS IN CHARGE OF RELIGIOUS ORDERS.

ORDERS OF MEN.

UNIVERSITY PARK. *Columbia University.*—Under the control of the Congregation of the Holy Cross. Rev. M. A. Quinlan, C.S.C., (president); Rev. H. S. Gallagher, C.S.C., (vice-president); Rev. J. P. Thilman, C.S.C.; Bro. Francis, C.S.C., Bro. Jerome, C.S.C., Bro. John Berchmans, C.S.C.; Prof. E. T. Long, Prof. W. H. Tierney, Prof. F. J. Lonergan, Prof. L. N. Morrin, Prof. E. A. Smith. Number of students, 120.

PORTLAND. *Blanchet Institute.*—4 Christian Brothers. Bro. George, supr. Pupils, 175.

MOUNT ANGEL, Marion Co. *St. Benedict's Abbey.*—Right Rev. Thomas Meienhofer, O.S.B., (abbot); Very Rev. Adelhelm Odermatt, O.S.B., (prior); Rev. Berchtold Durrer, O.S.B. (subprior, prof.); Rev. Anselm Wachter, O.S.B. (rector of Missions of Sacred Heart Church, Portland); Rev. Urban Fischer, O.S.B. (librarian and prof.); Rev. Maurus Schnyder, O.S.B. (supr. of Indian Mission, Clayoquot, B.C.); Rev. Placidus Fuerst, O.S.B. (rector); Rev. Dominic Waedenschwyler, O.S.B. (director of College); Rev. Notker Maeder, O.S.B. D.D. (professor); Rev. Wm. Kramer, O.S.B. (procurator); Rev. Othmar Mueller, O.S.B., (professor); Rev. Gregory Roble, O.S.B. (rector of Sacred Heart Church, Portland); Rev. Bernard Murphy, O.S.B. (rector of Seminary); Rev. Jerome Wespe, O.S.B. (prof.); Rev. Charles Moser, O.S.B. (Clayoquot); Rev. Gallus Eugster, O.S.B. (prof.)

St. Anselm's Little Seminary.—Rev. Bernard Murphy, O.S.B., rector. 25 Students.

Mount Angel College.—Rev. Frowin Epper, O.S.B. (president); Rev. Benedict Barr, O.S.B. (director); Rev. Dominic Waedenschwyler, O.S.B. (prof.) 15 Professors. 200 Students

ORDERS OF WOMEN.

PORTLAND. *St. Mary's Academy and College*, 345 4th st.—Provincial House of the Sisters of the Holy Names (General Motherhouse at Hochelaga, Montreal, Province of Quebec). Rev. E. Bolla, chaplain. Mother John Baptiste, provincial supr. Number of Professed Sisters in the United States, 321. Number of Novices, 4; Postulants, 4. Connected with the Provincial House is *St. Mary's Academy and College.* Sister M. Justina, local supr. 38 Sisters. 3 Secular Teachers; 75 Boarders; 481 Pupils.

St. Marys' Academy Annex.—16th and Everett sts. 3 Sisters; 72 pupils.

Academy of the Holy Names, 12th and East Oak sts., dependent on Holy Names Provincial House. Sister M. Julitta, supr. 6 Sisters; 3 Secular Teachers. Pupils, 187.

St. Vincent de Paul's Hospital, 25th and Glisan.—52 Sisters of Charity of Providence. 22 helpers. Mother M. Benedict, supr. Patients during year, 2153; patients in hospital, 150. The Sisters visit the sick at home. Connected with St. Vincent's Hospital is a Training School for Nurses. 22 pupil nurses.

St. Vincent's Sanitarium for contagious diseases, 25th and Irving sts. Connected with Hospital.

Convent and Mercy Home for Girls out of employment and young women in stores, offices, etc., 31 N. 16th st.—7 Sisters of Mercy. Inmates, 30 to 40.

Mount St. Joseph, Home for the Aged, Sunnyside. 10 Sisters of Mercy. Mother Margareth, supr. Inmates, 70.

St. Dominic's Academy. 9 Dominican Sisters. Mother Prioress, Sister Dominica. Pupils, 170.

Monastery of the Sisters Adorers of the Precious Blood, (Montavilla Station). — Mother Catherine de Jesus, supr. Professed Sisters, 6; Lay Sisters, 3; Out-Sisters, 3; Novices, 3;

ALBANY. *Academy of Our Lady of Perpetual Help.*—7 Benedictine Sisters. Sister M. Joanna, O.S.B., supr. Pupils, 74.

ASTORIA. *St. Mary's Hospital.*– 8 Sisters of Charity of Providence, 2 Tertiaires, 6 helpers. Sister M. Tancreda, supr. 11 old people. Patients, 40. Patients during the year, 515. The Sisters visit the sick at home.

EUGENE. *Academy of Our Lady of Victory.* 5 Sisters of Mercy. Pupils, 60.

JACKSONVILLE. *St. Mary's Academy*, California st.—6 Sisters of the Holy Names of Jesus and Mary. Sister Mary Alberta, supr. Pupils, 66.

MOUNT ANGEL. *Convent of Our Lady "Queen of Angels"*, Motherhouse of the Sisters of St. St. Benedict in Oregon.—In Community: 70 Sisters, 7 Novices. Mother Mary Agatha, prioress. 11 Sisters have charge of the domestic department of the seminary and college. Connected with the Motherhouse is *Mount Angel Academy.* Sisters, 36. Pupils, 70.

PARK PLACE. *St. Agnes' Baby Home.* 14 Sisters of Mercy. Inmates, 30 to 40.

Motherhouse and Novitiate of the Sisters of Mercy. Mother M. Agnes, supr. Sisters, 35.

ST. PAUL. *St. Paul's Academy.*—8 Sisters of the Holy Names of Jesus and Mary. Sister Peter of Alcantara, supr. Pupils, day-scholars and boarders; total, 154.

St. Mary's Home for girls.—Sister M. Mt. Carmel, supr. 3 Sisters of the Holy Names of Jesus and Mary. Girls attend St. Paul's Academy. Orphan Girls, 40.

SALEM. *Academy of the Sacred Heart*, Chemekata and College sts.—7 Sisters of the Holy Names of Jesus and Mary. Sister M. Stephen, supr. Pupils: day-scholars and boarders, total 116.

ST. MARY'S (*Beaverton P.O.*) *St. Mary's Convent.*—Motherhouse of the Sisters of the Most Precious Blood. Sister M. Theresa, supr. In Community: 39 professed Sisters; 4 Novices; 2 Postulants.

St. Mary's Academy.—9 Sisters of the Most Precious Blood. Sister M. Vincent, supr. Pupils, 50.

St. Mary's Home, Orphan Asylum. — Rev. A. Moore, supt. 12 Sisters of the Most Precious Blood. Sister M. Johanna, supr. Orphan boys, 78.

SUBLIMITY. Sisters of the Most Precious Blood. Pupils, 80.
TILLAMOOK. *St. Alphonsus' Academy.*—6 Sisters of the Most Precious Blood. Sister M. Seraphine, supr. Pupils, 90.
VERBOORT. Sisters of the Precious Blood. Pupils, 121.

CATHOLIC SOCIETIES.

PORTLAND.—*Catholic Order of Forresters.* Cathedral Court No. 957. St. Francis Court, and Immaculate Heart Court, Albina. Also a Court of Lady Foresters in Immaculate Heart Parish.
St. Vincent de Paul Conference (Cathedral, Immaculate Heart and St. Lawrence Parishes).
Catholic Knights of America (branch 205).
St. Joseph's Benevolent Society, St. Joseph's Church, Portland.
Young Men's Institute, one branch in Portland.
Ancient Order of Hibernians, 2 divisions.
Knights of Columbus, Portland Council No. 678.
ASTORIA.—*Young Men's Institute.*
CENTREVILLE.—*Catholic Foresters.*
EUGENE.—*Catholic Knights of America* (branch 810).
MT. ANGEL.—*Catholic Order of Foresters.*
OREGON CITY.—*Catholic Knights of America* (branch 647).
ST. PAUL.—*Catholic Foresters.*
SUBLIMITY.—*Catholic Order of Foresters.*
WOODBURN.—*Catholic Order of Foresters.*

RELIGIOUS COMMUNITIES IN DIQCESE.

COMMUNITIES OF MEN.

Benedictine Fathers (St. Benedict's Abbey)—Abbey, College, Seminary and St. Mary's, Mt. Angel, Sacred Heart, Portland.
Dominican Fathers (Western Province)—Most Holy Rosary, Portland.
Fathers of the Congregation of the Holy Cross (Notre Dame)—Columbia University, University Park.
Society of the Divine Savior (Rome, Italy)—Corvallis.
Brothers of the Christian Schools (San Francisco Province)—Blanchet Institute.
Trappist Fathers—Jordan, Linn Co.

ORDERS OF WOMEN.

Sisters of St. Benedict (Mt. Angel, Oregon)—Motherhouse, Academy and School. Mt. Angel; Portland; Albany; Gervais; Oregon City.
Sisters of Charity of Providence (Montreal, P. Q.) — St. Vincent's Hospital, Portland; Astoria.
Sisters of Our Lady of Charity of Refuge, Good Shepherd (Province of St. Paul) E. 20th and Irving, Portland.
Sisters of St. Dominic (San Francisco, Cal.)—St. Joseph's, Immaculate Heart Schools, Portland.
Sisters of the Most Holy Names of Jesus and Mary (Montreal, P. Q.). — Provincialhouse and St. Mary's Academy, St. Mary's Academy Annex, Academy of the Holy Names, Cathedral and St. Francis' and St. Patrick's Schools. Portland; Jacksonville; St. Paul; Salem; Astoria.
Sisters of Mercy (Portland, Ore.)—Eugene; Park Place; Portland. Three Houses in Portland; Mercy Home, St. Josephs' Home for the Aged, and Precious Blood School.
Sisters of the Precious Blood (Beaverton, Ore.)—St. Mary's, Beaverton; Sublimity, Tillamook, Verboort.
Sisters Adorers of the Precious Blood (St. Hyacinth, P.Q.)—Montavilla.
Sister-Servants of the Immaculate Heart of Mary—St. Lawrence's School, Portland.

RECAPITULATION.

Archbishop	1	Parishes with Parochial Schools	25
Diocesan Priests	41	Pupils, about	3 100
Priests of Religious Orders	32	Orphan Asylums	3
Total	73	Orphans	145
Churches with resident priest	44	Indian Schools	3
Missions with Churches	42	Pupils	165
Total Churches	86	Hospitals	4
Stations	90	Inmates during the year, about	3 500
Chapels	13	House of Good Shepherd	1
Seminary for Diocesan Clergy	1	Industrial school for girls	1
Students	20	Home for the Aged	1
Seminary of Religious Order	1	House of Mercy	1
Students	10	Baptisms { Infants / Adults } Total about	1 200
Colleges and Academies for boys	3	Marriages	230
Students	350	Burials about	220
Academies for girls and young ladies	12		

Catholic Population, about 40 000

ARCHDIOCESE OF PHILADELPHIA

(*Archidioecesis Philadelphiensis.*)

DIOCESE ESTABLISHED 1808. ERECTED AN ARCHDIOCESE, FEBRUARY 12, 1875.

Comprises all the City and County of Philadelphia, and the Counties of Berks, Bucks, Carbon Chester, Delaware Lehigh, Montgomery, Northampton and Schuylkill, in the State of Pennsylvania.

Square Miles = 5,043.

PATRONS OF THE DIOCESE. I. OUR BLESSED LADY CONCEIVED WITHOUT SIN, Dec. 8, II. SS. PETER AND PAUL, APOSTLES, June 29. This Diocese was solemnly consecrated to the Sacred Heart of Jesus on the Feast of St. Teresa (Oct. 15), 1873.

MOST REVEREND

PATRICK JOHN RYAN, D.D., LL.D.,

Archbishop of Philadelphia; cons. April 14, 1872, Bishop of Tricomia; Coadjutor, with right of succession, of Most Rev. Archbishop P. R. Kenrick, of St. Louis; Archbishop of Salamis, January 6, 1884; Archbishop of Philadelphia, June 8, 1884.—Res., *Philadelphia, Pa., 225 N. 18th st.*

RIGHT REVEREND

EDMOND F. PRENDERGAST, D.D., V.G.,

Auxiliary Bishop of Philadelphia; Titular Bishop of Scillio; cons., February 24, 1897. — Res., *Philadelphia, Pa., 1429 N. 11th st.*

Series of Bishops—Right Rev. MICHAEL EGAN, D.D., O.S.F., cons. Oct. 28, 1810; died 1814.—Right Rev. HENRY CONWELL, D.D., cons. in 1820; died in 1842.—Right Rev. FRANCIS PATRICK KENRICK, D.D., cons. June 6, 1830; translated to Baltimore in 1851; died July 8, 1863.—Venerable JOHN NEPOMUCENE NEUMANN, D.D., C.SS.R., cons. March 28, 1852; died Jan. 5, 1860.—Most Rev. JAMES FREDERIC WOOD, D.D., cons. coadjutor, *cum jure successionis*, April 26, 1857; Bishop of Philadelphia, Jan. 5, 1860; created Archbishop June 17, 1875; died June 20, 1883.

Vicar-General—Right Rev. EDMOND F. PRENDERGAST, D.D.

Chancellor and Secretary—Very Rev. JAMES P. TURNER, V.G.—Res., *Philadelphia, Pa., 225 N. 18th st*

Diocesan Consultors—Right Rev. E. F. PRENDERGAST, D.D., V.G., Rev. E. O. HILTERMANN, Very Rev. P. J. GARVEY, D.D., Rev. JAMES J. FITZMAURICE, Rev. P. J. DAILEY, Very Rev. JAMES P. TURNER.

Irremovable Rectors—Right Rev. E. F. PRENDERGAST, D.D., V.G., Rev. GEORGE BORNEMANN, Rev. JAMES J. FITZMAURICE, Rev. WM. KIERAN, D.D., Rev. BERNARD DORNHEGE, Rev. P. J. DAILEY, Rev. HENRY STOMMEL, Rev. JAMES P. SINNOTT, Rev. JAMES F. TRAINOR, Rev. MICHAEL C. DONOVAN, Rev. R. F. HANAGAN, Rev F J. MCGOVERN, Rev. JAMES C. MONAHAN, Rev. JOHN T. CROWLEY, Rev. JOHN J. MCCORT, Rev. M. A. HAND, Rev. NEVIN F. FISHER.

Censor Librorum—Right Rev. Mgr. JAMES F. LOUGHLIN, D.D.

Procurator Fiscalis—Rev. JOHN J. MCCORT.

Curia pro Causis Matrimonialibus: Judex—Rev. LUKE V. MCCABE, LL.D.; *Defensor Vinculi*—Very Rev. JAMES P. TURNER.

Examinatores Synodales—Very Rev. JAMES MCGILL, V.C.M., Rev. WM. KIERAN, D.D., Rev. JAMES J. FITZMAURICE, Rev. LUKE V MCCABE, LL.D., Rev. E. O. HILTERMANN, Rev. H. J. HEUSER, Rev. JOS. F. O'KEEFE, Rev. M. C. DONOVAN.

Moderator of Diocesan Conferences—Rev. LUKE V. MCCABE, LL.D.

Diocesan School Board—HIS GRACE THE ARCHBISHOP, Pres., the Right Rev. VICAR-GENERAL, *ex-officio;* Right Rev. Mgr. JAMES F. LOUGHLIN, Rev. RICHARD KINAHAN, Rev. GEO. BORNEMANN, Rev. E. O. HILTERMANN, Rev. P. J. DAILEY, Rev. HENRY STOMMEL, Rev. JAMES P. SINNOTT, Rev. JOSEPH F. O'KEEFE, Rev. M. J. LAWLOR, Rev. JOHN J. WARD, Rev. JOHN J. MCCORT, Rev. JOHN F. MCQUADE.

Board of Trustees of the Clerical Fund—Most Rev. P. J. RYAN, D.D., Pres.; Rt. Rev. E. F. PRENDERGAST, D.D., Vice-Pres.; Rev. WM. KIERAN, D.D., Very Rev. JAMES P. TURNER, Secy. and Treas.

Superintendent of Parochial Schools—Rev. P. R. MCDEVITT

CHURCHES, CLERGY, MISSIONS AND SCHOOLS.

CITY OF PHILADELPHIA.

CATHEDRAL OF ST. PETER AND ST. PAUL, East Logan Square. Most Rev. Patrick John Ryan, D.D., LL.D.; Very Rev. James P. Turner, V.G., Chancellor and secretary; Rev. John F. McQuade, rector; Rev. John C. Carey, Rev. Joseph P. Monville, Rev. Charles F. Kavanagh, Rev. Wm. J. Higgins, S.T.L., Assistant Rector R. C. High School. Res., 225 N. 18th st.

Schools — For boys, N. E. corner 18th and Race sts. 6 Brothers of Christian Schools and Sisters of St. Joseph. Brother Timothy, dir. Boys, 473.
For girls, Wood st., above 18th. 9 Sisters of St. Joseph (1708 Summer st.). Mother Angeline, dir. Girls, 498.
Day Nursery and Kindergarten, 2000 Summer st., under the charge of the Sisters of Charity. Sister Lizzie, supr. Daily attendance: day Nursery, 70 infants.

Chapels — Cathedral Chapel, Logan sq.
St. Joseph's, Christian Brothers, Cathedral School, 18th and Race sts.
Convent of the Sacred Heart, 1819 Arch st. Very Rev. James P. Turner, V.G., chaplain.
St. Vincent's Home, 20th and Race sts.
Catholic Home for Destitute Girls, 1720 Race st.
Dominican Convent, 18th and Wood sts.

ST. AGATHA'S, 38th and Spring Garden sts. Rev. Daniel O'Connor, rector; Revs. B. J. McGinniss, Michael J. McCabe, Daniel L. McGinley. Res., 3813 Spring Garden st.

Schools — Christian Brothers and 2 lay teachers. Boys, 400.
Sisters of the Holy Child and 3 lay teachers. Girls, 435.

Chapel — Convent of the Good Shepherd, 35th st. and Fairmount ave.

ALL SAINTS', Bridesburg, Rev. Ernest Deham, rector. Res., 2651 Buckius st.

School — Sisters of St. Francis. Boys, 97; girls, 120.

ALL SAINTS' CHAPEL, Blockley Almshouse, West Philadelphia. Two Masses are celebrated every Sunday for the Inmates. Rev. Eugene V. McElhone, chaplain; Rev. Joseph P. Smith, assistant; res., 3627 Walnut st.

ST. ALOYSIUS', 26th and Tasker sts., Rev. Bernard Philipps, rector. Res., 1548 South 26th st.

Schools — Sisters of Christian Charity. Boys, 94; girls, 82.

ST. ALPHONSUS', 4th and Reed sts., Rev. Henry Stommel, P.R.; Rev. Aloysius Scherf. Res., 1400 South 4th st.

School — Sisters of St. Francis. Boys, 250; girls, 260.

ST. ANN'S, Port Richmond, Rev. Matthew A. Hand, P.R.; Revs. Joseph J. Hannigan, Jos. A. Heffernan, William Grace. Res., 2328 East Lehigh ave.

Schools — Christian Brothers. Boys, 192.
Sisters of St. Joseph. Boys, 681.
Sisters of St. Joseph. Girls, 920.

Chapel — St. Ann's Convent, 814 Tucker st.

ANNUNCIATION B.V.M., Tenth and Dickinson sts. Rev. Patrick J. Dailey, P.R., Revs. Henry. A. Naylon, Edmond Fitzmaurice, D.D. Res., 1511 S. 10th st.

Schools — Sisters of the Immaculate Heart of Mary. Boys, 298; girls, 404.

Station — Moyamensing Prison, Reed and Passyunk ave.

Chapel — Immaculate Conception, 1433 So. Tenth st.

ST. ANTHONY OF PADUA (dedicated Nov. 26, 1893), 23d and Fitzwater sts. Rev. Wm. P. Masterson, rector; Revs. Charles A. Prendergast, Vincent A. Dever. Res., 2321 Fitzwater st.
School — (opened 1897) Sisters of the Immaculate Heart. Boys, 340; girls, 380.

ST. ANTHONY OF PADUA CHAPEL (Lithuanian Congregation), Rev. Joseph J. Kaulakis, rector; res., 1031 S. Fifth st.
Missions— St. George's Chapel, Richmond and Venango sts., attended every Sunday; Easton and Allenton, Pa., and Bridgeton, Millville, N. J., once a year; Chester, Pa., twice a year.

ASCENSION OF OUR LORD, Westmoreland and G sts.—Rev. Denis J. Broughal, rector; Revs. Hugh J. Bowen, John E. Flood. Res., Westmoreland and G sts.

ASSUMPTION B.V.M., Spring Garden st., below 12th. Rev. Richard F. Hanagan, P.R.; Revs. James J. Kane, Francis P. Bradley. Res., 1121 Spring Garden st.
School — Sisters of the Holy Child Jesus. Boys, 214; girls, 264.
Chapel — Convent of the Assumption, 1135 Spring Garden st.

ST. AUGUSTINE'S, 4th st., below Vine. Rev. D. D. Regan, O.S.A., rector; Revs Jas. D. Waldron, O.S.A., F. M. Sheeran, O.S.A., W. J. Morrison, O.S.A., J. F. Kennedy, O.S.A. Res., 243 North Lawrence st.
Schools — Sisters of St. Joseph. Boys, 186; girls, 237.
Chapels — Blessed Virgin Mary of Consolation.
St. Augustine's Convent, 427 Vine st.
St. Ann's Widows' Asylum.

ST. BONAVENTURA'S, Ninth and Cambria sts. Rev. Hubert Hammeke, rector; Rev. August Hirschmeyer, Ph. D. Res., 2831 North Hutchinson st.
Schools — Sisters of St. Francis. Boys, 238; girls, 255.

ST. BONIFACIUS', Diamond st. and Norris sq., Ferdinand A. Litz, C.SS.R., rector; Revs. Lawrence Werner, C.SS.R., Nicholas Firle, C.SS.R., Henry Dressman, C.SS.R., Francis Gutberlet, C.SS.R., Frederick Jung, C.SS.R., George Loritz, C.SS.R., John Haas, C.SS.R., John Bierschmidt, C.SS.R. Res., 144 Diamond st.
School — School Sisters of Notre Dame. Boys, 450; girls, 452.
Chapel — St. Mary's Hospital.

ST. BRIDGET'S, Falls of Schuylkill, Rev. William Walsh, rector; Revs. Peter Mundy, Alvah Doran. Res., 161 Stanton st.
School — Sisters of St. Joseph. Boys, 270; girls, 266.

ST. CHARLES BORROMEO'S, 20th and Christian sts. Rev. James P. Sinnott, P.R., Revs. Thomas F. Quinn, James T. Higgins, James J. MacAran. Res., 902 S. 20th st.
School — Sisters of St. Joseph. Boys, 456; girls, 516.
Chapel — St. Charles' Convent, 2009 Christian st.

ST. CLEMENT'S, Rev. Francis P. Dougherty, rector; Rev. Miles A. Keegan. Res., 7104 Woodland ave.
Schools — Sisters of the Immaculate Heart. Boys, 170; girls, 174.
Chapel — St. Vincent's Home and St. Vincent's Home Maternity Hospital, 70th and Woodland ave.

ST. COLUMBA'S (dedicated April 28th, 1895), 23rd st. and Lehigh ave. Rev. Walter P. Gough, rector; Revs. Wm. R. Barrington, James E. Dougherty, W. J. Garrigan, D.D. Res., Lehigh ave. and 24th st.
School — Sisters of St. Joseph. Boys, 398; girls, 444.

ST. DOMINIC'S, Holmesburg, Rev. Lawrence J. Wall, rector; Rev. Thomas J. Kealy.
Schools — Sisters of the Immaculate Heart of Mary and lay teacher. Boys, 83; girls, 114.
Chapels — St. Michael's, Torresdale, attended every Sunday.
Convent of the Sacred Heart, Eden Hall.

ST. EDWARD THE CONFESSOR, 8th and York sts. Rev. Charles J. Vandegrift, rector; Revs. Michael G. Scully, M. M. Doyle, Wm. J. McCaffrey. Res., 2417 N. 8th st.
Schools — Sisters of the Holy Child Jesus. Boys 280, girls 305.
Chapel — St. Edward's Convent.

ST. ELIZABETH'S, 23d and Berks sts., Rev. Bernard Dornhege, P.R.; Revs. Joseph F. Nagle, William A. Wachter, Lawrence Fahy. Res., 1845 N. 23d st.
Schools — Christian Brothers and Sisters of St. Francis. Boys, 687.
Sisters of St. Francis. Girls, 705.
Chapel — St. Francis' Convent, 1933 N. 22nd st.

EPIPHANY, Eleventh and Jackson sts. Rev. James Nash, rector; Revs. Richard W. Moran, Wm. J. McMahon, William J. McCallen. Res., 1121 Jackson st.
School — Sisters of St. Joseph. Boys, 529; girls, 671.
Chapel — Sisters' Convent, 2135 South 11th st.

ST. FRANCIS XAVIER'S, 24th and Green sts. Rev. Thomas F. Shannon, rector; Revs. Edward J. Keelan, John C. Fleming, James M. Williams. Res., 2321 Green st.
Schools — Sisters of the Immaculate Heart of Mary. Boys, 503; girls, 515.
Chapel — St. Francis Convent, 2324 Green st.

ST. FRANCIS DE SALES, 47th st. and Springfield ave. Rev. Michael J. Crane, rector; Revs. Alfred C. Welsh, Thomas J. Hurton, Joseph A. Whittaker. Res., 4625 Springfield ave.
School—Sisters of the Immaculate Heart. Boys, 187; girls, 216.
Chapel — Convent of the Little Sisters of the Poor. No 500 South 42nd st.

ST. FRANCIS OF ASSISI, Pulaski and W. Logan st. Rev. Jeremiah D. Nevin, rector; Revs Edward J. Murphy, James J. Duffy. Res., 101 West Logan st., Germantown.

ST. FRANCIS OF ASSISI (continued).
School –Sisters of St. Joseph and 6 lay teachers. Boys, 419; girls, 276.
Chapel—Sisters of St. Joseph, 34 East Logan st.
ST. GABRIEL'S, 29th and Dickinson sts. Rev. P. J. Mellon, rector; Revs. John P. Mealey, Patrick J. Gallagher. Res., N.W. cor. 29th and Dickinson sts.
ST GEORGE'S (Lithuanian Chapel), Richmond and Venango st., attended every Sunday from St. Anthony's. Rev. J. J. Kaulakis, 1031 So. 5th st.
THE GESU, 18th and Stiles streets. Rev. Cornelius Gillespie, S.J., rector; Revs. John J. Greene, S.J., Theodore McNamara, S.J., Patrick Brennan, S.J., Michael A. Noel, S.J., John Coyle, S.J., James Doonan, S.J , Chas. C. Jones, S.J. Confessions heard in German, French and Italian.
Schools — Sisters of the Immaculate Heart. Boys, 393.
Sisters of Notre Dame. Girls, 480.
Stations — Eastern Penitentiary, 21st st. and Fairmount ave., and German Hospital.
Chapels — Convent of the Little Sisters of the Poor, N. 18th st., above Jefferson.
St. Joseph's Hospital. Christian Brothers of La Salle College.
ST. GREGORY'S (dedicated July 21, 1895), 52nd st. and Lancaster ave. Rev. John P. Connell, rector; Rev. Thos. J. O'Brien.
School — Sisters of St. Joseph. Boys, 198; girls, 203.
HOLY ANGELS, Oak Lane. Rev. Daniel A. Morrissy, rector; Rev. Hugh P. Read, res., 70th ave. and York road, Oak Lane.
HOLY CROSS, Mt. Airy, Rev. John J. Toomey, rector; Rev. Patrick M. Whelan. Res., 134 E. Mt. Airy ave.
Mission — Deaf Mutes, boys, 40; girls, 60. Confessions every Saturday.
HOLY FAMILY, Manayunk. Rev. Michael C. McEnroe, rector; Rev. Edward J. Tucker, res., 242 Hermitage st.
HOLY SPIRIT, (United Greek), 1925 W. Passyunk ave. Rev. John Hrabar, rector; res., 1931 West Passyunk ave.
HOLY TRINITY, 6th and Spruce sts. Rev. Ernest O. Hiltermann, rector; res., 617 Spruce st.
Schools — School Sisters of Notre Dame. Boys, 29; girls, 27.
Mission — Blockley Almshouse, attended once a week.
ST. IGNATIUS' (Chapel dedicated November 18, 1893), 43d and Wallace sts. Rev. Theodore Hammeke, rector; Rev. William J Drobel. Res., 644 N. 43d st.
Schools — Sisters of Christian Charity. Boys, 123; girls, 117.
IMMACULATE CONCEPTION, Front and Canal sts. Rev. Michael J. Rafferty, rector; Revs. John J. Greensil, Edward F. X. Curran. Res., 1020 N. Front st.
Schools — Sisters of St. Joseph. Boys, 288; girls, 284.
IMMACULATE CONCEPTION, East Chelten ave., Germantown, Rev. J. W. Moore, C.M., rector; Revs. H. F. White, C.M., John O'Byrne, C.M.
School — Sisters of the Immaculate Heart. Boys, 315; girls, 293.
Chapels—Gonzaga Orphan Asylum, Church Lane.
Little Sisters of the Poor, Church Lane.
Convent of Good Shepherd, Chew st.
Station – Germantown Hospital, E. Penn st.
CHURCH OF THE INCARNATION, Olney, Rev. P. F. Fogarty, rector. Res., 5th st. and Lindley ave.
ST. JAMES', 38th and Chestnut sts. Rev. James C. Monahan, P.R.; Revs. Thomas J. Farrelly, P. A. McBride, Geo. P. Degnan. Res., 3728 Chestnut st.
Schools — Sisters of the Holy Child Jesus. Boys, 247; girls, 288.
Chapel — Convent of the Good Shepherd, 39th and Pine sts.
ST. JOACHIM'S, Frankford. Rev. Francis P. Fitzmaurice, rector; Revs. Simon L. Carr, Ph.D., F. J. Hamilton. Res., Church and Franklin st.
School — Sisters of the Immaculate Heart of Mary. Boys, 290; girls, 263.
Chapels — Convent of the Immaculate Heart of Mary, Frankford.
ST. JOHN THE BAPTIST, Manayunk, Rev. Jas A. Brehony, rector; Revs. Eugene Murphy, John P. Thompson, Patrick H. McGinnis Res., 146 Rector st.
Schools — Sisters of the Immaculate Heart of Mary. Boys, 378; girls, 424.
Chapel — Convent of the Immaculate Heart, Manayunk.
ST. JOHN THE EVANGELIST, 13th st., above Chestnut. Rev. Nevin F. Fisher, P.R.; Rev. Philip R. McDevitt Superintendent of Parochial Schools; Revs. Thomas F. Moore, Robert J. Thompson, John J. Wheeler. Res., 21 South 13th st.
Schools — Sisters of St. Joseph. Boys, 114; girls, 144.
Chapel — St. Joseph's Convent, 1212 Locust st.
ST. JOHN CANTIUS (dedicated Dec. 1893), Bridesburg. Rev. Marian A. Kopytkiewicz, rector; Rev. Joseph Poremba. Res., Thompson and Orthodox sts.
Schools — Felician Sisters, boys, 158; girls, 206.
ST. JOSEPH'S, Willing's alley, 4th st. below Walnut. Rev. Michael F. Byrne, S.J., rector; Rev. Chas. F. Kelly, S.J., Thos. A. Reid, S.J., Thomas Harlin, S.J., John B. Nagle, S.J., Edward Corbett, S.J. Mission Band: Revs. John H. O'Rourke, S.J., Francis S. Houle, S.J. Confessions heard in German and French. Res., 321 Willings' alley.
Schools — Sisters of St. Joseph. Boys, 145; girls, 176.
Chapel — St. Joseph's Convent, 205 S. 3rd st.
ST. JOSAPHAT'S, (Polish), Manayunk. Rev. Benedict Tomiak, rector; res., 141 Grape st.
School — Bernardine Sisters. Boys, 114; girls 86.

ST. LAURENTIUS', Vienna and Memphis sts. Rev. G. Kraus, rector. Res., 1608 East Berks st.
Schools — Felician Sisters. Boys, 250; girls, 200.
Chapel — Convent of the Felician Sisters, 1640 Vienna st.
ST. LEO'S, Tacony. Rev. John J. Rogers, rector; Rev. Hugh A. Trimble.
Mission — House of Correction.
ST. LOUIS', 28th and Master sts. Rev. Bernard Korves, rector; Rev. F. J. Hertkorn. Res., 1428 N. 28th st.
Schools — Sisters of St. Francis. Boys, 202; girls, 220.
ST. MALACHY'S, 11th st., above Master. Rt. Rev. Edmond F. Prendergast, D.D., V.G., P.R., Bishop of Scillio and Auxiliary Bishop of Philadelphia; Revs. Fenton J. Fitzpatrick, Francis J. Clark, Wenceslaus J. Walsh. Res., 1429 N. 11th st.
Schools — Sisters of Mercy. Boys, 235; girls, 3[illegible]0.
Chapel — Convent of Mercy, Broad st. and Columbia ave.
ST. MARON'S CHAPEL (Syrian), 1005 Ellsworth st. Rev. Stephen Corkemaz, rector.
Missions— Pottsville, Shenandoah and Coatesville, attended once a year.
ST. MARY'S, 4th st., above Spruce. Rev. Daniel I. McDermott, rector; Revs. Lawrence A. Deering, Henry J. Connor. Res. 252 South 4th st.
Chapel — St. Joseph's Asylum, 700 Spruce st.
ST. MARY OF THE ASSUMPTION, Manayunk. Rev. Henry A. Gantert, rector; Rev. Charles P. Bruehl, Ph.D. Res., 176 Conarroe st.
Schools — Sisters of St. Francis. Boys 226, girls 213.
Chapel — Convent of the Assumption. 167 Conarroe st., Manayunk
ST. MARY MAGDALEN DE PAZZI. Montrose st., below 8th. Rev. Antonio Isoleri, rector; Rev. Matthew Vacchero. Res., 710 Montrose st.
Schools — Missionary Sisters of St. Francis. Boys, 220; girls, 227.
Chapel — Convent of the Missionary Sisters of the Third Order of St. Francis.
MATERNITY OF THE B.V.M., Bustleton. Rev. John J. Rooney, rector.
ST. MICHAEL'S, 2nd and Master sts. Rev. James J. Fitzmaurice, P.R.; Revs. James J. Carton, John F. O'Neill, Edward J. Rahilly. Res., 1445 N. 2d st.
Schools — Brothers of the Christian Schools. Boys, 372.
Sisters of St. Joseph. Girls, 568.
Chapels — St. Michael's, House of the Brothers of the Christian Schools, 1438 N. 2d
St. Michael's Convent, 1419 N. 2d st.
ST. MICHAEL'S CHAPEL, Torresdale. Attended from Holmesburg every Sunday.
ST. MONICA'S (dedicated March 24, 1895), 17th and Ritner sts. Rev. Owen P. McManus, rector; Revs. Hugh J. Garvey, Arthur McManus. Res., 2422 S. 17th st.
MOST BLESSED SACRAMENT, 56th and Chester ave. Rev. Patrick F. Burke, rector; Rev. John W. Walsh. Res., 5500 Woodland ave.
Chapel — St. Leonard's House, 39th and Chestnut sts.
NATIVITY B.V.M., East Alleghany ave. and Belgrade st. Rt. Rev. Mgr. J. F. Loughlin, D.D., rector; Revs. James P. Parker, Joseph A. McCullough, William T. Brady.
Schools — Sisters of St. Joseph. Boys, 550; girls, 600.
OUR LADY HELP OF CHRISTIANS, East Alleghany ave. and Gaul st. Rev. George J. Wolf, rector; Rev. John Neuenhaus.
Schools — Sisters of Christian Charity. Boys, 191; girls, 173.
OUR LADY OF GOOD COUNSEL, 8th and Christian sts. Rev. Angelo Caruso, O.S.A., Prior and Rector; Revs. Daniel Scalabrella, O.S.A., procurator; Revs. Allpius Donati, O.S.A., Cherubin Salcini, O.S.A. Res., 816 Christian st.
School — Missionary Sisters of St. Francis. Boys, 470; girls, 475.
Chapel—Missionary Sisters of St. Francis, 744 S. 10th st.
OUR LADY OF LOURDES, 63d st. and Lancaster ave. Rev. James A. Mullin, rector; Rev. Joseph P. Dever. Res., 63d st. and Lancaster ave., Overbrook.
OUR LADY OF MERCY, Broad st. and Susquehanna ave. Rev. Gerald P. Coghlan, rector; Revs. Joseph E. Murphy, Edward H. O'Donnell. Res., 2141 N. Broad st.
Schools — Sisters of St. Joseph. Boys, 302; girls, 287.
Chapel — Convent of Sisters of St. Joseph, 2151 Park ave.
OUR LADY OF MT. CARMEL, N. E. cor. 3d and Wolf sts. Rev. Bernard F. Gallagher, rector; Revs. William A. Fitzgerald, John L. Moore. Res., 2319 S. 3d st.
School — Sisters of Mercy. Boys, 240; girls, 250.
OUR LADY OF THE ROSARY, 63d and Callowhill sts. Rev. John F. Lynch, rector; Rev. Joseph M. Corrigan, D.D. Res., 345 N. 63d st
School — Sisters of St. Joseph. Boys, 174; girls, 201.
OUR LADY OF VICTORY, 54th & Vine sts. Rev. P. F. McNulty, rector; Rev. Chas. A. McNamee. Rev. P. F. O'Neill. Res., 54th and Vine sts.
School—Sisters of St. Joseph. Boys, 295; girls, 305.
OUR MOTHER OF CONSOLATION, Chestnut Hill. Rev. Christopher A. McEvoy, O.S.A., rector; Revs. J. J. Bowles, O.S.A., J. A. Moran, O.S.A.
Schools — Sisters of St. Joseph. Boys, 115; girls, 112.
Chapel — Convent of Mt. St. Joseph.
OUR MOTHER OF SORROWS, 48th st. and Lancaster ave. Rev. John J. McCort, P.R.; Revs. John J. Duffy, Thomas P. Buckley, Wm. A. O'Donnell.
Schools — Sisters of St. Joseph. Boys, 750; girls, 791.
Chapels — Our Mother of Sorrows Convent, 48th st. and Lancaster ave.
St. John's Boys' Orphan Asylum, West Philadelphia.
St. Joseph's Mortuary Chapel, Cathedral Cemetery.

ST. PATRICK'S, 20th and Locust sts. Rev. William Kieran, D.D., P.R.; Revs. Daniel Ig. McGlinchey, Joseph L. J. Kirlin. Res., 242 S. 20th st.
Schools — Brothers of the Christian Schools and Sisters of St. Joseph. Boys, 335.
Sisters of St. Joseph. Girls, 428.
Chapels — Convent of Notre Dame, West Rittenhouse Sq.
St. Patrick's Convent, Locust st., above 20th.

ST. PAUL'S, Christian st., above 9th. Rev. Michael C. Donovan, P.R.; Rev. A. B. McKay, D.D. Res., 808 South Hutchinson st.
Schools — Sisters of the Immaculate Heart of Mary. Boys, 225; girls, 275.
Chapel — St. Paul's Convent, 920 Christian st.

ST. PETER'S, 5th st. and Girard ave. Rev. William Tewes, C.SS.R., rector; Revs. John A. Frederick, C.SS.R., Joseph Wissel, sr., C.SS.R., Michael Muck, C.SS.R., John Englert, C.SS.R., Geo. Hespelein, C.SS.R., Louis Vollmer, C.SS.R. Res., 1019 N. 5th st.
Schools — Brothers of Christian Schools and School Sisters of Notre Dame. Boys, 613.
School Sisters of Notre Dame. Girls, 616.
Chapels — Sacred Hearts of Jesus and Mary, Brothers of the Christian Schools, 1214 Randolph st.
Convent of the School Sisters of Notre Dame, 1056 Lawrence st.

ST. PETER CLAVER'S (for the Colored People), S. W. cor. 12th and Lombard sts. Rev. Christopher J. Plunkett, C.S.Sp., rector; Revs. Wm. S. Healy, C.S.Sp., J. H. Cronenberger, C.S.Sp. Res., 502 S. 12th st.
Schools — For colored boys, 1200 Lombard st. — Under the direction of Sisters of Immaculate Heart. Boys, 82.
For colored girls, 834 Pine st.—Sisters of Notre Dame. Girls, 151.
Chapel — Branch House of St. Francis' Industrial School, 507 S. 9th st., Rev. J. H. Cronenberger, C.S.Sp., chaplain.

ST. PHILIP NERI'S, Queen st., above 2nd. Rev. James F. Trainor, P.R.; Revs. James J. Smith, Michael A. Bradley. Res., 218 Queen st.
Schools — Sisters of St. Joseph. Boys, 309, girls, 360.

ST. RAPHAEL'S (dedicated April 2, 1893), 85th and Tinicum ave., Rev. Jos. A. Osborn, rector.

SACRED HEART OF JESUS, 3rd and Reed sts. Rev. John J. Ward, rector; Revs. Anthony J. Zeller, Francis J. Brady. Res., 1404 S. 3rd st.
Schools — Sisters of the Immaculate Heart. Boys, 380; girls, 390.

ST. STANISLAUS', Fitzwater st., bet. 3rd. Rev. Joseph Lambert, rector; Rev. Joseph Biela. Res., 242 Fitzwater st.
School — Sisters of Nazareth. Sister M. Valentine, supr. Boys, 169; girls, 129.
Chapel — St. Antony's, Sisters of Nazareth of the Most Holy Family, 216 Fitzwater st.

ST. STEPHEN'S, Broad and Butler sts. Rev. William A. McLoughlin, rector; Revs. Cornelius J. O'Neill, Michael J. Corley. Res., 3805 North Broad st.
Schools — Sisters of St. Joseph. Boys, 269; girls, 284.

ST. TERESA'S, Broad and Catharine sts. Rev. John T. Crowley, P.R.; Revs. P. J. Flaherty, M. J. McSorley, James A. Gallagher. Res., 1337 Catharine st.
School — Sisters of the Immaculate Heart of Mary. Boys, 157. Girls, 220.
Chapel — St. Theresa's Convent, 751 S. Broad st.

ST. THOMAS AQUINAS', 18th and Morris sts. Rev. Michael J. Lawlor, rector; Revs. John F. Graham, Francis P. Coyle, Michael J. Brady. Res., 1719 Morris st.
School — Sisters of the Immaculate Heart of Mary. Boys, 684; girls, 784.

ST. VERONICA'S (dedicated April 22, 1894). 6th and Tioga sts. Rev. John J. Donnelly, rector; Revs. Wm. V. McLoughlin, Joseph A. O'Brien. Res., 533 West Tioga st.
School — Sisters of the Immaculate Heart. Boys, 277; girls, 280.

ST. VINCENT DE PAUL'S, Germantown, E. Price st. Rev. M. A. Drennan, C.M., rector; Revs. S. V. Haire, C.M., J. A. Griffin, C.M., E. J. Allen, C.M.
Schools — Christian Brothers and Sisters of St. Joseph. Boys, 351.
Sisters of St. Joseph. Girls, 388.

ST. VINCENT'S, Tacony. Rev. George Michel, rector.
School — School Sisters of Notre Dame. Boys, 24; girls, 24.
Chapel — St. Vincent's Orphan Asylum. Tacony.

VISITATION B.V.M., Lehigh ave. and B. st. Rev. ——————————, rector; Revs. James C. McLoughlin, Philip J. Gallagher and John E. Bradley. Res., Lehigh ave. and B. st.
Schools — Christian Brothers and lay teachers. Boys, 674.
Sisters of the Holy Child and lay teachers. Girls, 689.

ST. ——, Kensington. Rev. Francis J. McArdle, rector. Temporary address: St. Michael's, 1445 N. 2d st., Philadelphia.

ST. ——— (Polish). Richmond, Rev. Mieceslaus Monkiewicz, rector.

ST. ——— (Slav.), 420 Dickinson st., Rev. Martin Meres, rector.
Mission — Sacred Heart, Phoenixville, attended every Sunday and Holyday.

CHAPELS WITH RESIDENT CHAPLAINS.

St. Agnes' Hospital, Broad and Mifflin sts., Rev. Edw. Geo. Werner, chaplain.
Convent of Franciscan Sisters, 505 Reed st., Rev. B. A. Conway, chaplain.
St. Joseph's House for Industrious Boys, 727 Pine st., Rev. Lawrence E. Farrell, C.S.Sp., superior.

OUTSIDE OF THE CITY OF PHILADELPHIA.

Allentown, Lehigh Co., Immaculate Conception, Rev. Patrick F. Donegan, rector; Rev. Chas. J. Mullin.
Sacred Heart of Jesus, (German), Rev. Joseph J. Nerz, rector; Rev. Peter Fuengerlings.
School—Sisters of St. Francis. Boys, 158; girls, 162.
Ambler, Montgomery Co., St. Anthony's, Rev. Aug. H. Rufe, rector.
Ashland, Schuylkill Co., St. Joseph's, Rev. Hugh J. McGettigan, rector; Rev. William T. Kelly.
Mission—Gordon, Schuylkill Co. every Sunday and Holyday.
St. Mauritius', (German), Rev. A. Misteli, rector. Res., 802 Pine st.
School—Sisters of St. Francis. Boys, 70; girls, 68.
Bally, Berks Co., Most Blessed Sacrament, (German), Rev. Charles I. Sauers, rector. Barto Station P.R.R.
School—Sisters of St. Francis. Boys, 45; girls, 43.
Bangor, Northampton Co. (*Roseto P.O.*), Our Lady of Mount Carmel, (Italian). Rev. Pasquale de Nisco, rector.
Beaver Meadow, Carbon Co., St. Mary's, Rev. John J. McEnroe, rector.
Berlinsville, Northampton Co., St. Nicholas' (German), attended from Palmerton.
Berwyn, Chester Co., St. Monica's, Rev. Hugh J. Dugan, rector.
Bethlehem, Northampton Co., Nativity of Our Lord (German), attended from Church of the Holy Ghost, So. Bethlehem.
Bowmans, Carbon Co., Holy Cross (German), attended from Lehighton.
Branchdale, Schuylkill Co., St. Mary Star of the Sea, Rev. ————rector.
Bridgeport, Montgomery Co., St. Augustine's (dedicated Dec. 11, 1892), Rev. Michael J. Gately, rector; Rev. William J. McGarrity.
Bristol, Bucks Co., St. Mark's, Rev. Michael A. Bunce, rector; Rev. Maurice A. Fitzgerald,
School—Sisters of Immaculate Heart of Mary. Boys, 125; girls, 135.
Chapel—Immaculate Heart of Mary.
Bryn Mawr, Montgomery Co., Our Lady of Good Counsel, Rev. John J. Fedigan, O.S.A., rector; Rev. John A. Hogan, O.S.A.
School—Sisters of Mercy. Boys, 95; girls, 102.
Catasauqua, Lehigh Co., St. Lawrence's, Rev. Peter A. Quinn, rector.
Station — Chapman Quarries, once a month.
Annunciation of the B.V.M., (German), Rev. John A. Seimetz, rector.
School—Sisters of St. Francis. Boys, 87; girls, 75.
Cheltenham, Montgomery Co., Presentation B.V.M., Rev. James A. McHugh, rector.
Chester, Delaware Co., St. Michael's, Rev. James Timmins, rector; Rev. Joseph F. Timmins.
School—Sisters of the Holy Child. Boys, 129; girls, 174.
Immaculate Heart of Mary, Rev. Peter J. Ryan, rector; Rev. Henry W. Baker. Res., 1408 W. 2nd st.
School—Sisters of the Immaculate Heart of Mary. Boys, 209; girls, 224.
Chapel — Convent of the Sisters of the Immaculate Heart.
St. Hedwig's, (Polish), 4th and Hayes sts. Rev. Stanislaus Frog, rector; res., 4th and Wilson sts.
Coaldale, Schuylkill Co., St. Mary's, Rev. Lemuel B. Norton, rector.
Coatesville, Chester Co., St. Cecilia's, Rev. James A. Holahan, rector.
Conshohocken, Montgomery Co., St. Matthew's, Rev. Richard Kinahan, rector; Revs. Joseph A. Hughes, James E. Hamilton.
School—Lay teachers. Boys, 252; girls, 231.
West Conshohocken, St. Gertrude's, Rev. Daniel P. O'Connor, rector.
School—Sisters of the Immaculate Heart. Boys, 87; girls, 81.
Chapel — Convent of St. Gertrude.
Cornwells, Bucks Co. (*Maud P.O.*), St. Charles, Rev. Andrew J. McCue, rector.
Doe Run, Chester Co., St. Malachy's, attended from Parkesburg, every Sunday and Holyday.
Douglasville, Berks Co., St. Paul's, attended occasionally from St. Aloysius, Pottstown.
Downingtown, Chester Co., St. Joseph's, Rev. James O'Reilly, rector; Rev. D. I. McGettigan.
Missions—Reilly's Banks, Chester Co., St. Thomas Aquinas', every Sunday and Holyday.
Ship Road, Chester Co., St. Mary of the Immaculate Conception, every Sunday and Holyday.
Doylestown, Bucks Co., Our Lady of Mt. Carmel, Rev. John E. Cavanagh, rector.
School—Sisters of St. Francis. Boys, 39; girls, 37.
Durham Furnace, Bucks Co., St. Lawrence (German), attended from Haycock every second Sunday.
East Mauch Chunk, Carbon Co., St. Joseph's, (German), Very Rev. William Heinen, V.F., rector; Revs. Paul Lisicky, Paul Gentile.
School—Sisters of Christian Charity. Boys, 75; girls, 75.
Mission — Northampton, St. Andrews (Slovak), attended every Sunday.
Station — Little Italy, attended every Sunday.
Easton, Northampton Co., St. Bernard's, Rev. James McGeveran, rector; Rev. David C. Munyon. Res., 132 S. Fifth st.
Station — Nazareth Almshouse, six times a year.
St. Joseph's, (German), Rev. James Regnery, rector.
School—Sisters of St. Francis. Boys, 73; girls, 69.

Eddystone, Delaware Co., St. Rose of Lima, Rev. Thos. F. Ryan, rector; Rev. Patrick D. Houston.
Mission — Norwood, Delaware Co., St. Gabriel's (dedicated July 30, 1893), every Sunday and Holyday.
Frackville, Schuylkill Co., St. Joseph's, attended from Mahanoy Plane every Sunday and Holyday.
Gearytown, Schuylkill Co., St. Patrick's, attended from Tamaqua every other Sunday.
Girardville, Schuylkill Co., St. Joseph's, Rev. Peter McCullough, rector; Rev. Patrick J. Fleming.
Hamburg, Berks Co., St. Mary's, attended from St. Paul's, Reading.
Hatboro, Montgomery Co., St. Louis', attended from Jenkintown.
Haverford, Delaware Co. (*Ardmore P.O.*), St. Denis', Rev. John A. Nugent, O.S.A., rector. Rev. Edward J. Murtaugh, O.S.A.
Haycock, Bucks Co. (*Haycock Run P.O.*) St. John the Baptist, Rev. Anthony M. Koos, rector.
School — Sisters of St. Francis. Boys, 13; girls, 13.
Missions — Durham Furnace, Bucks Co., St. Lawrence's, every other Sunday.
Marienstein, Bucks Co., St. Joseph's, every other Sunday.
Piusfield, Bucks Co., St. Rose of Lima, attended every fifth Sunday.
Chapel — Our Lady of Perpetual Succor.
Heckscherville, Schuylkill Co., St. Kyran's, Rev. Wm. A. Motley, rector.
Station — Taylorville, once a month.
Ironton, Lehigh Co., St. Patrick's.
Ivy Mills (*Camp Ground P.O.*), Delaware Co., St. Thomas the Apostle, Rev. John J. Walsh, rector; Rev. Richard J. Branton.
Stations — Glen Mills, House of Refuge, every Sunday.
Kaolin, Delaware Co., first and third Sunday of every month.
Jenkintown, Montgomery Co., Immaculate Conception, Rev. Jos. A. Strahan, rector; Rev. Maurice A. Walsh. Res. 604 West ave.
School — Sisters of St. Joseph. Boys, 83; girls, 75.
Mission — Hatboro, Montgomery Co., St. Louis', twice a month.
Keffers, Schuylkill Co., Our Lady of the Snow. Attended from Tremont every Sunday and Holyday.
Kelayres, Schuylkill Co., Immaculate Conception (Italian), Rev. Lambert Travi, rector.
Stations — Lofty, Schuylkill Co., once a month.
Old Silver Brook and Mahanoy City, attended occasionally.
Tresckow, Carbon Co., once every two months.
Kellyville, Delaware Co., St. Charles Borromeo's, Rev. M. P. O'Brien, rector; Rev. James J. Tynan.
School — Sisters of the Immaculate Heart of Mary. Boys, 96; girls, 121.
Chapel — Convent of the Immaculate Heart of Mary.
Kennett Square, Chester Co., St. Patrick's, Rev. John H. O'Donel, rector.
Landenberg, Chester Co., St. Francis Xavier's, attended from Kennett Square every Sunday.
Lansdale, Montgomery Co., St. Stanislaus', (German), Rev. Joseph A. Winter, rector.
School — Sisters of Immaculate Heart of Mary. Boys, 29; girls, 35.
Missions — Quakertown, Bucks Co., St. Isidore's, every first and third Sunday, and occasionally on Holydays and during the week.
Sellersville, Bucks Co., St. Agnes', every second, fourth and fifth Sundays, and sometimes on week-days and Holydays.
Lansdowne, Delaware Co. St. Philomena's, Rev. Francis J. Markee. rector.
Lansford, Carbon Co., St. John's (United Greek Congregation), Rev. Orestes Zlocky, rector.
School — Rector and lay teacher. Boys, 70; girls, 62.
St. Michael's (Slovak), Rev. Peter H. Schaaf, rector; Rev. Thomas J. Hanney, *p.t.*
School — Sisters of Christian Charity. Boys, 90; girls, 75.
Mission — Immaculate Conception, St. Clair.
Lehighton, Carbon Co., St. Peter and St. Paul's, (German), Rev. Francis Regnery, rector.
School — Sisters of St. Francis. Boys, 45, girls, 45.
Mission — Bowmans, Carbon Co., Holy Cross, once a month.
Lenni, Delaware Co., St. Francis de Sales, Rev. Michael J. Kane, rector.
School — Sisters of St. Francis, Boys, 28; girls, 33.
Lost Creek, Schuylkill Co., St. Mary Magdalen's, Rev. Vincent A. Corcoran, rector.
Lowrytown, Carbon Co., St. Joseph's, attended every Sunday from Weatherly.
McAdoo, Schuylkill Co., St. Mary's, (Slovak), Rev. Leopold Schifferdecker, rector.
St. Cunegunde's (Polish), Rev. John Dabrowski, rector.
St. Mary.s, (Greek), Rev. Victor Mirossay, rector.
St. Patrick's, Rev. Joseph V. Sweeney, rector.
Station — Silver Brook, Carbon Co., every second Sunday.
St. Stephen's (Hungarian), Rev. J. J. Jaskovits, rector.
Mission — Sheppton and Oneida.
School — Boys, 16; girls, 13.
Mahanoy City, Schuylkill Co., St. Canicus', Rev. Peter C. McEnroe, rector; Rev. H. J. Donnelly.
St. Fidelis', (German), Rev. William Hammeke, rector. Res., 310 E. Mahanoy st.
School — Sisters of St. Francis. Boys, 87; girls, 76.
St. Mary's, (Slovak), Rev. Joseph Kasparek, rector. Res. 728 W. Centre st.
Missions — Shenandoah, Schuylkill Co., St. Stephen's, attended every Sunday and Holyday.
Pottsville, Schuylkill Co., St. Joseph's, occasionally.

Mahanoy City, Schuylkill Co. (continued).
St. Joseph's, (Lithuanian), Rev. S. Pantienius, rector.
Mission—McAdoo, every three months.
United Greek Catholic Church, Rev. Emilius Kubek, rector. Res., 619 Mahanoy st.
School — 1 lay teacher. Boys, 30; girls, 26.
St. Casimir's, (Polish), Rev. ————, rector, 113 Catawissa st. (School in course of of erection).
Mahanoy Plane, Schuylkill Co., Holy Rosary, Rev. James A. Hogan, rector; Rev. James F. McCloy.
Mission — Frackville, Schuylkill Co., St. Joseph's, every Sunday and Holy Day.
Marienstein, Bucks Co., St. Joseph's, (German), attended from Haycock every other Sunday.
Mauch Chunk, Carbon Co., Immaculate Conception, Rev. Thomas J. Larkin, rector.
School — Sisters of the Immaculate Heart of Mary. Boys, 121; girls, 125.
Chapel — Convent of the Immaculate Conception.
Media, Delaware Co., Nativity of the Blessed Virgin Mary, Rev. Francis A. Brady, rector.
Minersville, Schuylkill Co., St. Vincent de Paul's, Rev. Patrick J. McMahon, rector.
Station — Forestville, attended once a month in winter.
Our Lady of Mt. Carmel, (German), Rev. Joseph A. Assmann, rector.
School — Sisters of St. Francis. Boys, 55; girls, 66.
Mission — Newtown, Schuylkill Co., Sacred Heart of Jesus, every Sunday.
St. Francis' (Lithuanian), Rev. Anthony Yusaitis, rector, *p.t.*
Mission —Reading (Lithuanian), once a month.
Montclare, Montgomery Co., St. Michael's (Greek Catholic), Rev. ————, rector.
School—Rector and lay teacher. Boys, 16; girls, 20.
Mission—Reading, Coadesville and Swedeland, attended once a year.
Morrisville, Bucks Co., Holy Trinity, Rev. John J. McAnany, rector;
Mission — Yardley, Bucks Co., St. Ignatius', attended every Sunday and Holy-day.
Narberth, Montgomery Co., St. Margaret's, Rev. Richard F. Cowley, rector.
School — Sisters of Mercy. Boys, 19; girls, 25.
Nesquehoning, Carbon Co., Sacred Heart, Rev. John J. Clark, rector.
New Hope, Bucks Co., St. Martin's, Rev. Henry S. Hasson, rector.
New Philadelphia, Schuylkill Co. (*Silver Creek P.O.*) Holy Family, Rev. Bernard J. Dever, rector
School—Sisters of Mercy. Boys, 123; girls, 167.
Sacred Heart, (Lithuanian), Rev. A. J. Kaminski, rector.
Station — Coaldale, four times a year.
Newtown, Bucks Co., St. Andrew's, Rev. John F. Kiernan, rector.
Newtown, Schuylkill Co., Sacred Heart, attended once a week from Our Lady of Mt. Carmel, Minersville.
Norristown, Montgomery Co., St. Patrick's, Rev. Francis L. Carr, rector; Revs. Joseph A. Kelly, Joseph B. McGarry.
School — Sisters of the Immaculate Heart of Mary. Boys, 236; girls, 264.
Chapels — St. Joseph's Protectory for Girls.
Convent of the Sisters of the Immaculate Heart.
Norristown, St. Salvatore (Italian) Rev. Michael Maggio, rector; Rev. Paul Moles, 407 E. Main st.
Stations — Manayunk, every Sunday; Phoenixville, occasionally; Bridgeport and Conshohocken.
Northampton, St. Andrew's (Slovak), attended from East Mauch Chunk every Sunday and Holyday.
Norwood, Delaware Co., St. Gabriel's, attended from Eddystone every Sunday and Holyday.
Oneida, Schuylkill Co., St. John's, attended from Sheppton.
Oxford, Chester Co., Sacred Heart, attended from West Grove every Sunday and Holyday.
Palmerton, Carbon Co., St. — Rev. —
Missions—Berlinsville and Slatington.
Parkesburg, Chester Co., Our Lady of Consolation, Rev. Thomas J. Sullivan, rector.
Mission — Doe Run, Chester Co., St. Malachy's, attended every Sunday and Holyday.
Patterson, Schuylkill Co., St. Bartholomew's, attended from St. John the Baptist's, Pottsville. every second Sunday.
St. Patrick's.
Phoenixville, Chester Co., St. Mary's, Rev. John A. Wagner, rector; Revs. John E. McCann, D. J. O'Meara.
School — Sisters of the Immaculate Heart. Boys, 194; girls, 189.
Mission — Royer's Ford, Sacred Heart, attended every Sunday.
Chapel — Convent of the Sisters of the Immaculate Heart.
Holy Trinity (Polish), Rev. Thomas Grenbowski, rector.
St. Michael's (United Greek), attended every third Sunday from Church of the Holy Spirit, Philadelphia.
Sacred Heart (Slovak), attended every Sunday and Holyday by Rev. Martin Meres, 420 Dickinson st., Philadelphia.
Pinsfield, Bucks Co., St. Rose of Lima, attended from Haycock every fifth Sunday.
Port Carbon, Schuylkill Co., St. Stephen's, Rev. Joseph J. O'Connell, rector.
School — Sisters of the Immaculate Heart of Mary. Boys, 73; girls, 88.
Chapel — Convent of the Sisters of the Immaculate Heart.
Port Clinton, Schuylkill Co., Sacred Heart, attended from Schuylkill Haven twice a month.
Pottstown, Montgomery Co., St. Aloysius', Rev. Michael H. Gormley, rector.
Mission — Douglasville, Berks Co., St. Paul's, occasionally.

Pottstown, Montgomery Co. (continued).
Holy Trinity, attended from East Mauch Chunk.
St. John the Baptist's, attended every Sunday from Mont Clare.
Pottsville, Schuylkill Co., St. Patrick's, Rev. F. J. McGovern, P.R.; Rev. William C. Farrell.
School — Sisters of St. Joseph. Boys, 77; girls, 136.
Station — Mount Laflee, Schuylkill Co., every Sunday and Holyday.
Chapel — St. Joseph's Convent.
St. John the Baptist's (German), Rev. Frederick W. Longinus, rector; Rev. Joseph A. Schaefer.
School — Sisters of Christian Charity. Boys, 145; girls, 160.
Mission — Patterson, Schuylkill Co., St. Bartholomew's, every second Sunday.
St. Joseph's, (Slovak), attended from St. Mary's, Mahanoy City, every other Sunday.
Quakertown, Bucks Co., St. Isidore's (German), attended from Lansdale every first and third Sunday.
Reading, Berks Co., St. Peter's, Rev. Thomas S. McCarty, rector; Rev. John F. Harkins. Res. 322 S. 5th st.
Schools—For boys, 5th and Spruce sts. Sisters of the Immaculate Heart of Mary, Boys, 140.
For girls, 225 S. 5th st. Sisters of the Immaculate Heart. Girls, 152.
Stations — Berks County Poorhouse and Berks County Prison, once a month.
Wernersville, Berks Co., Insane Asylum.
Chapels — Convent of the Immaculate Heart of Mary.
Convent of the Good Shepherd.
St. Catherine's Girls' Orphan Asylum.
St. Paul's, (German), Rev. George Bornemann, P.R.; Revs. Francis Holtgreve, August L. Ganster. Res., 151 North 9th st.
Schools—Sisters of Christian Charity. Boys, 358.
Sisters of Christian Charity. Girls, 330.
Mission — Hamburg, Berks Co., St. Mary's, occasionally.
Chapels — St. Cecilia's, (German), every Sunday and Holyday.
St. Joseph's Hospital.
St. Joseph's, Rev. James M. Flanagan, rector. Res., 1018 N. 8th st.
Chapel — St. Michael's Academy, Bernhart, twice a week.
St. Mary's, (Polish), Rev. Adalbert Malusecki, rector. Res., 236 S. 12th st.
School — Filician Sisters. Boys, 133; girls, 137.
St. Mary's (Slovak), Oakbrook, attended from East Mauch Chunk.
Holy Rosary (Italian), Schuylkill and Gunn st., Rev. Gesualdo Paonessa, rector.
Reilly's Banks, Chester Co., St. Thomas Aquinas, attended from Downingtown, every Sunday and Holyday.
Royer's Ford, Montgomery Co., Sacred Heart, attended from St. Mary's, Phoenixville every Sunday.
Sellersville, Bucks Co., St. Agnes', (German), attended from Lansdale every second, fourth and fifth Sunday.
St. Clair, Schuylkill Co., St. Mary's, Rev. John J. O'Connor, rector.
St. Bonifacius', (German), Rev. Albert M. Korves, rector.
School — Sisters of St. Francis. Boys, 31; girls, 47.
St. Michael's (Greek), Rev. ——
School—Boys, 30; girls, 20.
Mission—St. George's, Minerville, attended every second Sunday and Holyday.
Stations—Pottsville, New Philadelphia, Cumbola, Middleport, Schuylkill Haven, visited occasionally.
Immaculate Conception, attended from St. Michael's, Lansford.
Schuylkill Haven, Schuylkill Co., St. Ambrose's, Rev. John P. Muldowney, rector.
Mission — Port Clinton, Schuylkill Co., Sacred Heart of Jesus, twice a month.
Sharon Hill, Delaware Co., Holy Spirit, Rev. Jas. H. Gavin, rector; Rev. John B. Dever.
School — Sisters of the Holy Child. Boys, 32; girls, 30.
Chapel — Convent of Sisters of the Holy Child.
Slatington, Lehigh Co., Assumption B.V.M. (German), attended from Palmerton.
Shenandoah, Schuylkill Co., Annunciation B.V.M., Rev. Henry F. O'Reilly, rector; Rev. William C. Sheridan.
Holy Family, (German), Rev. A. Th. Schuettelhofer, rector.
School — Sisters of St. Francis. Boys, 51; girls, 38.
St. Casimir's, (Polish), Rev. J. Godrycz, Ph.D., D.D., rector.
School — Sisters of St. Francis. Boys 148; girls, 150.
St. George's, (Lithuanian), Rev. P. Abromaitis, rector; Rev. A. M. Milukas.
School — Lay teacher. Boys, 20; girls, 23.
St. Michael's (United Greek), Rev. Cornelius Laurisin, rector.
School—2 lay teachers. Boys, 45; girls, 68.
Stations — Ashland, Gilberton, Girardville, Lost Creek, Mahanoy Plane and William Penn.
St. Stanislaus', (Polish), Rev. S. M. Olesinski, rector. Res., 110 W. Cherry st.
St. Stephen's (Slovak), attended from St. Mary's, Mahanoy City every Sunday and Holyday.
Sheppton, Schuylkill Co., St. Joseph's (Slovak), Rev. Charles A. Abt, rector.
Ship Road, Chester Co., St. Mary's, attended from Downingtown every Sunday and Holyday.

South Bethlehem, Northampton Co., Holy Infancy, Rev. Philip McEnroe, rector; Rev. D. J. Melley.
School — Sisters of St. Joseph. Boys, 240; girls, 250.
Holy Ghost, (German), Rev. Aloysius Fretz, rector.
School — Sisters of St. Francis. Boys, 133; girls, 125.
Mission — Bethlehem, Northampton Co., Nativity of Our Lord, once a week.
SS. Cyrillus and Methodius', (Slovak), Rev. Francis C. Vlossak, rector.
Our Lady of Pompeii (Italian), Rev. Andrew Piro, rector.
Station — Allentown.
St. John Capistrano (Magyar Congregation), Rev. Alex. Varlarcky, rector.
Summit Hill, Carbon Co., St. Joseph's, Rev. Jas. C. McConnon, rector.
Tamaqua, Schuylkill Co., St. Jerome's, Rev. Francis Brady, rector.
Missions — Gearytown, Schuylkill Co., St. Patrick's, every other Sunday.
Tuscarora, Schuylkill Co., St. Raphael's, every other Sunday.
Tower City, Schuylkill Co., SS. Peter and Paul's, Rev. James J. Wilson, rector.
Tremont, Schuylkill Co., Immaculate Conception, Rev. Francis M. Ward, rector.
Mission — Keffer's, Our Lady of the Snow.
Tuscarora, Schuylkill Co., St. Raphael's, attended from Tamaqua every other Sunday.
Villanova, Delaware Co., St. Thomas of Villanova, Rev. H. A. Gallagher, O.S.A., rector; Rev. C. J. McFadden, O.S.A.
Chapel of the Augustinian Monastery, Rev. Augustinian Fathers.
Wayne, Delaware Co., St. Katharine of Sienna (dedicated July 30, 1893), Rev. Joseph F. O'Keefe, rector.
Weatherly, Carbon Co., St. Nicholas', Rev. Francis X. Wastl, rector.
Mission — Lowrytown, Carbon Co., St. Joseph's, attended every Sunday and Holyday
Chapel — Poor House, Lowrytown, every month.
Stations — Mud Run, Carbon Co.
Lehigh Tannery,
Penn Haven, } every two months, on week days.
West Chester, Chester Co., St. Agnes', Rev. Samuel B. Spalding, rector; Rev. Elmer M. Stapleton. Res., 223 W. Gay st.
School — Sisters of Immaculate Heart of Mary. Boys, 107; girls, 113.
Chapel — Convent of Villa Maria.
West Grove, Chester Co., Assumption B.V.M., Rev. Peter F. Dagget, rector.
Mission — Oxford, Chester Co., Sacred Heart, attended every Sunday and Holyday.
Yardley, Bucks Co., St. Ignatius', attended from Morrisville, every Sunday and Holiday.

CHAPELS.

Cornwells, Maud P. O., Convent of St. Elizabeth of the Sisters of the Most Blessed Sacrament, Rev. Andrew J. McCue, chaplain.
Eddington, Bucks Co., St. Francis de Sales Industrial School, Rev. Emil Reibel, C.S.Sp., Chaplain.
Glen Riddle, Delaware Co., Convent of Our Lady of Angels, Rev. C. F. Patterson, Chaplain.
Protectory Station, Philadelphia Protectory for Boys (*Pawling, P.O.*) Rev. John P. Leahy, chaplain.
Reading, Berks Co., St. Joseph's Hospital, 1215 Walnut st. Rev. Gustav Stauss, chaplain.

Priests sick or absent on leave: Revs. Bernard J. Conway, P. J. Harkins, Daniel J. Murphy, Michael F. Rooney, E. V. Rowan, James A. Shields, Patrick J. Tierney, Augustus P. Wachter, John F. Fechtel, Thomas F. Tobin, Vincent Dargis.
Catholic University, Washington, D.C.: Rev. John D. Maguire, (teacher); Rev. Francis J. Purtell (teacher); Rev. W. J. Lallou, (student); Rev. Bernard A. McKenna, (student); Rev. Henry C. Schyler, (student).
Priests in Rome: Rt. Rev. Thos. F. Kennedy, D.D., rector of North American College; Rev. Stephen P. Dever, D.D., Rev. Joseph J. Murphy. D.D.
Vice-rector of American College, Louvain, Rev. Peter Masson.
Rev. James A. Dalton, *chaplain of the 5th Regiment, U. S. Cavalry.*
Priests belonging to the Diocese of Philadelphia, temporarily attached to the Diocese of Nueva Segovia, Philippine Islands: Revs. James J. Carroll, Edgar W. Cook, Daniel J. Gerke, James P. McCloskey, John B. McGinley, D.D.
Priests belonging to the Diocese of Philadelphia on Missions in other Dioceses, Rev. John M. Breen, Harrisburg, Pa.; Rev. John J. McCarthy, Wilmington, Del.

ECCLESIASTICAL INSTITUTIONS.

DIOCESAN SEMINARY.

PHILADELPHIA. *Theological Seminary of St. Charles Borromeo*, Overbrook P. O. — Very Rev. P. J. Garvey, D.D., Rector, (Prof. of Homiletics and Pastoral Theology); Rev. Luke V. McCabe, LL.D. (Prof. of Dogmatic Theology, Hebrew and Greek); Rev. Herman J. Heuser (Prof. of Exegesis, Introduction to Sacred Scripture, Dogmatic Theology and German); Rev. Francis P. Siegfried (Prof. of Mental and Moral Philosophy and History of Philosophy); Rev. A. J. Schulte (Prof. of Liturgy, Latin and French); Rev. Hugh T. Henry, Litt.D. (Prof. of English Literature and Gregorian Chant); Rev.

Henry T. Drumgoole, Disciplinarian (Prof. of Moral Theology, Canon Law and Christian Doctrine); Rev. Francis J. Sheehan (Prof. of Ecclesiastical History, Profane History, and Latin); Rev. Denis A. Corbett (Prof. of Latin and English); Rev. Daniel A. Dever, D.D., (Prof. of Physics, Chemistry, Mathematics and Italian); Rev. Francis A. Quinn, D.D. (Prof. of Latin and Greek); Rev. Daniel J. Kehoe, D.D. (Prof. of English, Greek, Italian and Mathematics); Mr. Henry Ludlam (Prof. of Elocution); Seminarians at Overbrook for Philadelphia diocese, 104; Students in the American College, Rome, 9; Students in the Catholic University, Washington, 2. Total number of Students for Philadelphia diocese, 116. Total number of Students in the Seminary, 119. Books in Library, 25,000. P.O. Address, Overbrook, Pa. Chapel with Bl. Sacrament for Students. Chapel with Bl. Sacrament for Sisters of St. Joseph.

SEMINARIES FOR REGULARS.

PHILADELPHIA. *St. Vincent's Seminary*, East Chelton ave, Germantown, Philadelphia, (corporate title: "The Congregation of the Mission of St. Vincent de Paul in Germantown"). — Central House and Scholasticate of the Priests of the Congregation of the Mission, Eastern Province.—Very Rev. James McGill, C.M., Visitor and Superior; Rev. Geo. V. McKinny, ass't. Superior and Master of Novices; Rev. J. W. Moore, C.M., Revs. Secundus Lavizeri, C.M., Henry F. White, C.M., F. McCauley, C.M., E. A. Antill, C.M., William Katzenberger, C.M., Joseph Skelly, C.M., Cornelius Mennis, C.M., Henry Connor, C.M., James C. Chestnut, C.M., Felix Drouet, C.M., M. J. Higgins, C.M., (Procurator).—Chapel attended by the Rev. Fathers of the Seminary.

A band of Missioners is here set apart for giving Missions and Retreats. All applications for Missions and Retreats should be addressed to Rev. Michael A. Drennan, C.M. Band of Missioners: Revs. J. Kennedy, C.M., Thomas Judge, C.M., J. A. Tracey, C.M., Thomas McDonald, C.M., and others.

An Apostolic College is situated on the Seminary Grounds. Only boys and young men desiring to study for the Priesthood are taken here.

VILLANOVA. *Augustinian Monastery of St. Thomas of Villanova.* — Professed Fathers, 20; Professed Clerics, 9; Professed Lay Brothers, 6; Novice Clerics, 10; Oblates, 9; In Community, 54; In the Diocese, 67. Very Rev. Martin J. Geraghty, O.S.A., (provincial); Rev. Hugh A. Gallagher, O.S.A., (Prior and Rector); Rev. Thomas C. Middleton, D.D., O.S.A. (Provincial secretary and Prof. of Canon Law and Church History); Rev. Lawrence A. Delurey, D.D., O.S.A. (Procurator); Rev. Francis E. Tourscher, O.S.A. (Regent of studies and Prof. of Dogmatic Theology, Sacred Scripture and Homiletics); Rev. John Mateos, S.T.L., O S.A.. Rev. Michael J Murphy, S.T.L., O.S.A., (Prof. of Mental and Moral Philosophy); Rev. Amadee J. Viger, S.T.L., O.S.A., (Master of Professed and Novice Clerics, Prof. of Moral Theology and Liturgy); Rev. Charles J. McFadden, O.S.A., (Sub-Prior); Rev. John P. Fahey, O.S.A., (Editor of "Good Counsel Magazine"); Rev. Daniel J. Murphy, O.S.A., Rev. Timothy F. Herlihy, O.S.A.. Rev. John M. Fleming, O.S.A., Rev. Frederick F. Commins, O.S.A., Rev. Michael A. Ryan, O.S.A., (Rector of Missionary Band); Rev. Nicholas J. Vasey, O.S.A., (Rector of St. Rita's Hall); Rev. James J. McCarthy, O.S.A., Rev. James J. Dean, O.S.A., Rev. Bernhard E. Daly, O.S.A., Rev. John T. Sheehan, O.S.A.

Villanova is the Motherhouse, Novitiate and Study House of the Order in the United States. Headquarters of Augustinian Mission Band. — All applications for missions to be addressed to Rev. Michael A. Ryan, O.S.A., Rector of Missions, Villanova College, Delaware Co., Pa. — Band of Missioners: Revs. Michael A. Ryan, O.S.A.. Richard A. Gleeson, O.S.A., John M. Fleming, O,S.A., Bernard E. Daly, O.S.A., and others.

CORNWELLS, *Maud P.O.*, Bucks Co., Pa. *Holy Ghost Novitiate for the American Province of the Congregation of the Holy Ghost and Immaculate Heart of Mary.* Opened August 25, 1897.—Very Rev. A. J. Zielenbach, C.S.Sp., Provincial Superior; Rev. Eugene Phelan, C.S.Sp., Local Superior and master of Novices; Rev. Emil Reibel, C.S.Sp., Chaplain of Industrial School, Eddington; Rev. Jos. Schultz, C.S.Sp., Rev. Anthony Jaworski, C.S.Sp., Rev. John Kelly, C.S.Sp., retired on account of sickness. Lay Brothers, 8; Novices, 8; total number in community, 22; total number in Diocese, 30. Chapel attended by the Rev. Fathers of the Holy Ghost.

COLLEGES, ACADEMIES ETC.

UNDER THE DIRECTION OF MEN.

VILLANOVA.

Augustinian College of St. Thomas of Villanova, Villanova, Delaware Co., Pa., founded 1842; incorporated 1848. — Rev. Laurence A. Delurey, D.D., O.S.A., (president, prefect of studies and bursar); Rev. James J. McCarthy, O.S.A. (vice-president and prefect of discipline); Rev. Frederick F. Commins, O.S.A., (secretary); Rev. Michael J. Murphy, S.T.L., O.S.A., Rev. Charles J. McFadden, O.S.A., Rev. Timothy F. Herlihy, O.S.A., Rev. Nicholas J. Vasey, O.S.A.. Rev. James J. Dean, O.S.A., Brother Edward, O.S.A., Messrs John M. Reiner, Ph.D., LL.D., Edgar B. Millert, Ph.D., A. Borel. de Beauvoir, Ph.D., M. Shepperd Roche. A.M., Carl Michel, Ph.D., Michele Caboni, Sc.D., William J. Lawless, J. Liberty Tadd. Disciplinarians: John F. Meaney, O.S.A., William L. Egan, O.S.A., Charles O'Neill, O.S.A., Thomas A. Healey, O.S.A., Blasius J. Zeiser, O.S.A., James J. Hasson, O.S.A. Number of students, 198. Day-scholars, 9. Chapel attended by the Rev. Augustinian Fathers.

PHILADELPHIA.

Roman Catholic High School for Boys, Broad and Vine sts. First term opened Sept. 8, 1890. *Faculty*: Rev. H. T. Henry, Litt.D. (Rector and Instructor in Christian Doctrine and Church History), Rev. Wm. J. Higgins, S.T.L., vice-rector (Instructor in Church History and Christian Doctrine), Prof. D. O'Sullivan (Instructor in higher Mathematics), Prof. C. P. Henry, A.M., M.D. (Instructor in Latin and English Literature), Prof. Geo. E. Mehring (Instructor in German and Mathematics), Prof. W. S. Long (Instructor in Natural Science), Prof. Jas A. McNulty, (Instructor in American History), Prof. Fr. M. Rourke (Instructor in English History), Prof. W. P. Wright (Instructor in Book-Keeping), Prof. H. W. Flickinger, (Instructor in Penmanship), Prof. Frank P. Johnston, (Instructor in Stenography and Typewriting), Prof. J. Liberty Tadd with three assistants in charge of Manual Training Department, Mr. James Flynn (Instructor in Gymnastics); Prof. Edmond J. O'Donnell (Instructor in Roman History and English); Prof. Francis T. Furey, (Instructor in Botany and Mathematics). Prof. H. I. Williams (Instructor in Ancient History); Prof. James A. Farrell (Instructor in English). Number of pupils, 382.

St. Joseph's College, 17th and Stiles sts., Philadelphia. Under the direction of the Jesuit Fathers. Incorporated Jan. 29, 1852.—Faculty, Board of Trustees, and other officers: Rev. Cornelius Gillespie, S.J., (president); Rev. John Condon, S.J., (vice-president); Rev. Charles C. Jones, S.J., Rev. James A. Doonan, S.J. (chaplain); Rev. John J. Greene, S.J., Revs. Theobald McNamara, S.J., Raphael V. O'Connell, S.J., (prof. of metaphysics and ethics); Rev. J. F. X. O'Connor, S.J., (junior); Rev. Louis Weber, S.J., (freshman); Rev. John J. Greene, S.J., (treasurer); Rev. James O'Connor, S.J., (Prefect of Discipline); Rev. Wm. Singleton, S.J., (sophomore); Mr. Mich. Tully, S.J., (chemistry); Mr. Patrick J. Rafferty, S.J. (physics); Mr. A. J. McCaffray, S.J., (Latin in senior and junior (years) Political Economy); Mr. A. J. Downes, M.D., (Physiological Psycology). 17th and Stiles sts.

HIGH SCHOOL DEPARTMENT: Rev. John C. Hart, S.J., Mr. Arthur McCaffray, S.J., Mr. Benedict J. Smith, S.J., Mr. Edward J. Sweeney, S.J., Mr. J. T. Fitzpatrick, S.J., Mr. P. F. McCarthy, S.J., Mr. G. W. Wall, S.J., Mr. T. R. Tully, S.J., Mr. H. F. White, S.J., Mr. F. J. MacIntyre, A.B., Dr. Karl Koehler (German); Major J. H. Duval, U.S.A, (Military Instructor); Mr. W. J. Hermann (Physical Instructor). Number of Students, 300. Chapel with Blessed Sacrament.

La Salle College (incorporated under the Brothers of the Christian Schools), Broad above Girard ave.—Honorary president, the Most Rev. P. J. Ryan, D.D., LL.D.—pres. and treasurer, Bro. Abdas; vice-pres., Bro. Orion; secretary, Bro. Patrick. Professed Brothers, 13. Christian Brothers in the diocese, 99. Students in College, 223; in the diocese, 2,648. Address 1240 North Broad st.

UNDER THE DIRECTION OF WOMEN.

PHILADELPHIA,

Mt. St. Joseph's Convent, Chestnut Hill.—Motherhouse of the Sisters of St. Joseph, in the arch-diocese of Philadelphia.—Professed Sisters, 82; Novices, 34; Postulants, 26. Religious in the convent, 142; Sisters of St. Joseph in the diocese, 532. Rev. Mother Mary Clement, supr.—Attached to the Convent is *Mt. St. Joseph's Collegiate Institute*. Boarders, 98; Boys in Seminary, 36.

Convent and Academy of the Sacred Heart, Eden Hall (Torresdale P.O.). — Ladies of the Sacred Heart. Professed Sisters, 35; Lay Sisters, 27; Novices, 5; Religious in Community, 67; Religious of the Sacred Heart in the diocese, 88. Madame Dupont, supr. Boarders, 125; Day Scholars, 25.

Convent and Academy of the Sacred Heart, 1819 Arch st. — Ladies of the Sacred Heart. Professed Sisters, 21; Religious in Convent, 21. Madame Augusta Pardow, supr. Day-Scholars, 80. Very Rev. James P. Turner, V.G., chaplain.

Convent of the Sisters of Notre Dame, West Rittenhouse sq.—Prof. Sisters, 52; Novices, 1; Community in the diocese, 53. Sister Agnes Mary, superior. Chapel attended by priests of St. Patrick's Church. The Association of Perpetual Adoration and Work for poor churches, is attached to the Convent of Notre Dame. It was instituted in the year 1866; was affiliated to the Mother Society of Brussels, Oct. 1, 1878, and confirmed anew by Rome, Oct. 8, 1881. Very Rev. James P. Turner, V.G., spiritual director. —Connected with the Convent is an *Academy*. Boarders, 25; day-scholars, 200.

Convent of Sisters of Mercy, Broad st. and Columbia ave. — Professed Sisters, 46; Sisters in the diocese, 98. Mother M. Patricia Waldron, supr. The Sisters visit the sick and dying poor, giving consolation and temporal relieve to the needy.—They give protection to distressed women of good character in St. Mary's Home. They attend the Penitentiary and Moyamensing prison to instruct the Catholic prisoners. At the Convent they have a *night-school* for young women. — Connected with the Convent is an *Academy*. Day-scholars, 170.

MERION (Academy P.O.), Pa. "*Mater Misericordiae*", *Convent of the Sisters of Mercy*.—Professed Sisters, 40; Novices, 8; Postulants, 4. Religious in Community, 52. Total number in the diocese, 98. Mother M. Patricia Waldron, supr. — Connected with the Convent is the *Academy of the Mater Misericordiae*. Boarders, 125; Day-scholars, 78. Village Free-School; taught by the Sisters, 40 pupils.

SHARON HILL, PA. *Convent of the Holy Child*.—Professed Sisters, 42; Novices, 16; Postulants, 4; Religious in convent, 62; in the diocese, 133. Mother Mary Stanislaus, supr.—Connected with the Convent is an *Academy*. Boarders, 70.

St. Leonard's House, 3833 Chestnut st. — Sisters of the Holy Child Jesus. Professed Sisters, 33; Boarders. 3; Day-scholars, 102. Mother Mary Joseph. supr.

WEST CHESTER (Villa Maria), Pa. *Convent of the Sister-Servants of the Immaculate Heart of Mary.* — Professed Sisters, 43; Novices, 31; Postulants, 21; total in Convent, 95. Sisters of the Immaculate Heart of Mary in the diocese. 397. Mother M. Camilla, supr. —Connected with the Convent is an *Academy*. Boarders, 165; Day-scholars, 8.

READING, PA.

Mount St. Michael's Academy (Bernhart P.O.).—Sisters of the Immaculate Heart of Mary. Professed Sisters, 7. Total in Community, 7. Boarders, 25; Day-Scholars, 13. Mother M. Camilla, supr.

Industrial School of Immaculate Conception. — The object of this school is to give a plain English education, book-keeping, typewriting and stenography, with thorough training in all household duties, cooking, sewing and dressmaking included, under the charge of Sisters of the Good Shepherd, 39th and Pine sts. — Choir Sisters, 21; number of Children, 72; Day-scholars, 11. Mother Mary of St. Marguerite Downie, superior. Attended from St. James' Church.

Roman Catholic High School for Girls.—The Holy Child High School Centre, 1135 Spring Garden st. The Immaculate Heart High School Centre, 751 South Broad st. The St. Joseph High School Centre, 18th and Wood sts. The St. Francis High School Centre, 23d and Berks sts.

Four Schools in charge of the Sisters of the Holy Child, the Sisters of the Immaculate Heart, the Sisters of St. Joseph, and the Sisters of the Third Order of St. Francis, where girls from the various parochial schools received a two years' high school course. Established Sept. 1900. Number of scholars, 242.

ORPHAN ASYLUMS.

PHILADELPHIA.

St. John's Male Orphan Asylum, 49th st. and Wyalusing ave. — 29 Sisters of St. Joseph. Mother M. Bonaventure, supr. Orphan boys, 575. Attended by the Rev. Clergy of Church of Our Mother of Sorrows.

Branch House of St. Francis' Industrial School, 507 S. 9th st. (Opened for reception of boys Nov. 9, 1892). — 3 Brothers of the Christian Schools. Bro. Dominic Felan, dir. The object of the Branch House is to provide a home for boys, who have learned trades in St. Francis' Industrial School, and are now employed in the city. Boys, 38. Attended by Rev. Fathers of the Holy Ghost.

Catholic Home for Destitute Children, No. 1720 Race st.—15 Sisters of St. Joseph. Mother M. Evarista, supr. Orphan girls, 257. Attended by the Rev. Clergy of the Cathedral.

St. Vincent's Home, 20th and Race sts. — 14 Sisters of Charity. Sister Mary Joseph, sister-servant. Boys, 122; girls, 177; total, 299; under 5 years of age, 48. Attended by the Rev. Clergy of the Cathedral.

St. Vincent's Home and St. Vincent's Home Maternity Hospital, 70th st. and Woodland ave.—For the care of infants. 13 Sisters of Charity. Received during the year, 473: Infant boys 252, and girls, 221. Now in the Institution: Infant boys; 282; infant girls, 128; total 410. Baptisms, 162; Number of patients in the Maternity Hospital, 17; patients in the Hospital during the year, 75: number of beds, 41. Sister Gertrude Conlin, sister-servant. Attended by the Rev. Clergy of St. Clement's.

St. Joseph's Female Orphan Asylum, 700 Spruce st. — 9 Sisters of Charity. Sister Mary Joseph, sister-servant. Orphans, 150. Attended by Rev. Clergy of St. Mary's.

St. Joseph's Female Orphan Asylum and *Gonzaga Memorial House*, No. 862 Church Lane (Germantown). — 8 Sisters of Charity. Sister M. Josephine, sister-servant. 142 girls.

St. Vincent's Orphan Asylum, Tacony, for Catholic German orphans. — 25 School Sisters of Notre Dame. Sister Mary Frederica, supr. Orphans, boys 137; girls, 115; total, 252. Rev. A. M. Koos, chaplain.

St. Magdalen Asylum for Colored girls, under the charge of the Sisters of the Good Shepherd, Penn and Chew sts., (Germantown). Opened March 25, 1892.—26 Choir Sisters. Number of colored penitents, 88. Number in the Magdalen Convent, 55. Number of colored children in preservation class, 30. Mother Mary of St. Veronica Rooney, supr. Attended by the Lazarist Fathers.

St. Mary Magdalen de Pazzi Asylum for Italian Orphan Girls, 730 Montrose st.—10 Missionary Sisters of the Third Order of St. Francis. Mother M. Dominic, supr. Orphan girls, 23.

Italian Industrial School, Kindergarten and Day Nursery for Boys and Girls, No. 744 South Tenth st.—Under the charge of 22 Missionary Sisters of St. Francis of Assisi. Number of Sisters in the diocese, 32. (Opened Nov. 1900). Sister M. Celestine, supr. Number of boys, 83; girls, 95.

CORNWELLS (Maud P. O.). *Holy Providence House for the Education of Colored Boys and Girls*, (Opened Dec. 8, 1892).—Sisters of the Blessed Sacrament for Indians and Colored People. Number of colored girls and boys, 65. Number of children received during the year, 40. Inmates attend the chapel of St. Elizabeth's convent.

EDDINGTON. *St. Francis' Industrial School for Boys.*—Opened for reception of boys July 19, 1888. — 18 Brothers of the Christian Schools. Brother Ferdinand, director. The object of this institution is to maintain, educate and impart a manual training to Catholic orphan boys. Number of boys, 300. Rev. E. Reibel, C.S.Sp., chaplain.

NORRISTOWN. *St. Joseph's Protectory*, for the reformation and moral training of girls. 21 Religious of Our Lady of Charity of the Good Shepherd. Number of girls in preservation class, 125. Number of women boarders, 20. Mother Mary St. Chantal Flaherty, supr. Attended by the Rev. Clergy of St. Patrick's Church.

PROTECTORY STATION. *Philadelphia Protectory for Boys*, Protectory Station, *Pawling P.O.*, Lower Providence, Pa., (opened Dec. 8, 1898); for the protection and training of boys and for their education and instruction in useful arts and handicrafts, under the charge of 17 Brothers of the Christian Schools. Bro. Quintinian, dir. Number of boys, 320. Admitted during the year, 196; discharged, 199. Rev. John P. Leahy, chaplain.—Office, 18th and Race sts., Philadelphia, Pa.

READING. *St. Catherine's Female Orphan Asylum*, 1026 Franklin st.—7 Sisters of Charity Sister Matilda Gillam, sister-servant. Girls, 85.

HOMES, ETC.

PHILADELPHIA.

St. Joseph's House for Homeless Industrious Boys, 727 Pine street.—The object of the Institution is to provide a protection for homeless and destitute boys, to insure their Christian training and procure for them suitable employment. Inmates, 114; number in regular employment, 63; number helped outside, 190; received during the year, 58. Situations procured for 202 boys during the year. Rev. Lawrence E. Farrell, C.S.Sp., director.

House of the Good Shepherd, 35th st. and Fairmount ave., Philadelphia.—Professed Choir Sisters, 59; Novices, 12; Postulants, 5. Sisters in the convent, 76; Sisters of the Good Shepherd in the diocese, 158. Total number of Magdalens in the diocese, 110; Penitents, 290. The object of this institution is to afford a retreat to unfortunate females, without respect to nation or creed, who wish to reform. Mother M. of St. Joseph Quinn, local superior. Mother Mary of St. Bernardine Loughrey, Provincial. Attended by the Reverend Clergy of St. Agatha's Church.

Home for the Aged, under the charge of the Little Sisters of the Poor, N. 18th st., above Jefferson st. Without regard to creed or nationality. Under the invocation of the Immaculate Heart of Mary.—Professed Sisters, 21. Religious in diocese, 51. Old men, 120; old women, 130; total number, 250. Number received during the year, 76. Sister Marguerite of the Blessed Sacrament, supr.

Home for the Aged, under the charge of the Little Sisters of the Poor, Church Lane (Germantown).—Under the invocation of St. Michael the Archangel. Professed Sisters, 22. Old men, 150; old women, 152; number received during the year, 54; total inmates, 300. Sister M. Madeleine of the Blessed Sacrament, supr.

Home for the Aged, under the charge of the Little Sisters of the Poor, 42nd and Baltimore ave. Professed Sisters, 9; old men, 13; old women, 32; total number, 45. Sister Blandine of St. Joseph, superior. (The address of our new Home will be 54th and Chester ave., we expect to be there in a short time).

St. Ann's Widows' Asylum, 212—214 Franklin st.—7 Sisters of St. Joseph. Mother Mary Colette, supr. Inmates, 44. Attended from St. Augustine's Church.

St. Mary's Home for Catholic Working Girls, 1628 N. Broad st. (Opened January 30, 1893).—7 Sisters of Mercy. Working girls now living in the Home, 55. Situations procured during the year, —; since opening, 5240. Mother M. Patricia Waldron, supr. The girls attend holy mass and benediction at the Convent Chapel.

Dominican House of Retreats and Catholic Guild, under the charge of 6 Sisters of St. Dominic, 18th and Wood sts.—Sister M. L. Bertrand, O.P., supr. The object of the Guild is to provide work for the poor and to visit the sick in their homes. Also to provide a suitable home at reasonable prices for young working girls. Spiritual Retreats are given to Women and Children. Number of Boarders in the Home, 52; received during the year, 200; situations procured, 150; number of retreats to women and children, 100; number of days work given poor women, 1255; number of women employed, 14; number in evening class, 100.

The Madonna House—The Home of the Italian College Settlement; under the auspices of the Catholic Missionary Society of Philadelphia. No. 814 South 10th st.

READING.

House of the Good Shepherd.—Its object is to afford a retreat for unfortunate females.—Choir Sisters, 14. Professed Magdalens, 49. Number of Penitents, 93. Mother Mary of the Sacred Heart Malone, supr. Attended by the Rev. Clergy, St. Peter's Church.

Office of the Orphan Asylums and Protectories, N. E. cor. 18th and Race sts. — Wm. J. Reed, Agent. To this office all applications for admissions and discharges should be made.

HOSPITALS.

St. Joseph's Hospital, Girard ave., bet. 16th and 17th sts.—25 Sisters of Charity. Sister Raphael Jones, sister-servant. Patients in Hospital, pay 66, poor 50; total 116. Patients during the year, pay 1710, poor 895; total 2605. Accident patients, 2006; beds, 180. In addition to those treated in the house, 28,956 received free surgical and medical attendance in the dispensary. Meals to poor persons, 2220. Attended by the Rev. Jesuit Fathers.

St. Mary's Hospital, Frankford road and Palmer st., (P. O. address 1567 Palmer st.)—21 Sisters of the Third Order of St. Francis of Assisi. Sister Mary Xavier, supr. Patients now in the Hospital, pay 12, poor 68; total 80. Patients during the year, pay 432, poor 1490; total 1922. Accident patients during the year, 794; beds, 176; received free surgical

and medical attendance in the dispensary, 7,717; Meals to poor persons, 3365. Attended by the Rev. Redemptorist Fathers.

St. Agnes' Hospital, Broad and Mifflin sts.—Opened May 15, 1888. 33 Sisters of the Third Order of St. Francis of Assisi. Postulants, 1. Total number in community, 34. Sister M. Borromeo, superior. Patients now in the hospital, pay 27, poor 120; total 147. Patients received during the year, pay 811, poor 1415; total 2226. Accident cases during the year, 782; beds. 213; poor persons receiving treatment in the dispensary, 31,841. Rev. Edward G. Werner, chaplain.

St. Vincent Home Maternity Hospital, 70th st, and Woodland ave.—Under the charge of 14 Sisters of Charity. Patients now in the Hospital, 17; patients during the year, 75. Number of beds, 41. Sister M. Gertrude, sister-servant. Attended by the Rev. Clergy of St. Clement's Church, Paschallville.

READING.

St. Joseph's Hospital, 1215 Walnut st.—24 Sisters of the Third Order of St. Francis. Sister Mary Juliana, supr. Patients during the year, pay 120, poor 660; total 780. Now in the hospital, pay 7, poor 40; total 47. Accident patients during year, 220; number of persons receaving treatment in dispensary during the year, 884; beds, 120. Rev. Gustav Stauss, chaplain.

CHAPLAINCIES.

PHILADELPHIA.

Mission for the Deaf and Dumb, at Church of the Holy Cross, Mt. Airy. Mass every Sunday at 9 o'clock. Instructions every Sunday afternoon. Boys. 40; taught by Rev. P. F. Whelan, chaplain; girls, 60; taught by the Sisters of St. Joseph. Confessions every Saturday afternoon.

Eastern Penitentiary, 21st st. and Fairmount ave., and *German Hospital*, attended by the Reverend Clergy of Church of the Gesu.

Moyamensing Prison, Reed st. and Passyunk ave., attended by the Reverend Clergy of Church of the Annunciation, B.V.M.

House of Correction, Holmesburg, attended by Rev. Clergy of St. Leo's Church, Tacony.

House of Refuge, Glen Mills, Delaware Co., attended by the Reverend Clergy of St. Thomas' Church, Ivy Mills.

CORPORATE TITLES OF CATHOLIC INSTITUTIONS IN THE DIOCESE OF PHILADELPHIA.

Persons in making their wills should be careful to designate the object of their charity by the name:

The Philadelphia Theological Seminary of St. Charles Borromeo.
The St. John's Orphan Asylum.
Philadelphia Protectory for Boys.
The St. Vincent's Home Maternity Hospital.
The St. Vincent's Home.
The Catholic Home for Destitute Children.
The Roman Catholic Society of St. Joseph for Educating and Maintaining Poor Orphan Children.
The St. Vincent's Orphan Asylum, of Tacony, Philadelphia.
The West Philadelphia Industrial School.
The House of the Good Shepherd, in the City of Philadelphia.
The Little Sisters of the Poor of the City and County of Philadelphia.
The St. Ann's Widows' Asylum of Philadelphia.
The St. Joseph's Hospital of Philadelphia.
The Sisters of St. Francis, of Philadelphia, to be applied by them to the maintenance, support, and benefit of St. Mary's Hospital [or St. Agnes' Hospital], in the City of Philadelphia.
The Sisters of St. Francis, of Philadelphia.
The Sisters of Charity of St. Joseph.
The Sisters of Mercy of the City of Philadelphia.
The St. Joseph's Protectory, Norristown.
The Congregation of the Mission of St. Vincent de Paul in Germantown.
The Augustinian College of Villanova, in the State of Pennsylvania.
The American Catholic Historical Society.
St. Catherine's Female Orphan Asylum, Reading.
St. Joseph's Hospital, Reading.
The Roman Catholic High School, of Philadelphia.
St. Francis de Sales Industrial School for Boys, Eddington.
Branch House of St. Francis' Industrial School.
The House of the Good Shepherd, Reading.
St. Magdalen's Asylum for Colored Girls, Germantown.
St. Joseph's House for Industrious Boys.
The Apostleship of Prayer.
St. Mary's Home for Catholic Working Girls.
The Tabernacle Society attached to Convent of Notre Dame.
The St. Joseph's College in the City of Philadelphia.
The Congregation of the Holy Ghost and of the Immaculate Heart of Mary.
The Convent of the Carmelite Sisters of Philadelphia.
Dominican Sisters and Catholic Guild.
The Society of St. Vincent de Paul of Philadelphia.

RELIGIOUS COMMUNITIES IN DIOCESE.

COMMUNITIES OF MEN.

Augustinian Fathers — Villanova; St. Augustine's and Our Lady of Consolation Church Philadelphia; Bryn Mawr; Haverford; 33 Fathers.

Congregation of the Holy Ghost—St. Peter Claver's Church, St. Joseph's House, St. Francis Industrial School and Branch House, Eddington, Philadelphia; Holy Ghost, Novitiate, Cornwells. 10 Fathers.

Jesuit Fathers (New York-Maryland Province) — Gesu, St. Joseph's College, St. Joseph's Church, Philadelphia. 22 Fathers.

Vincentian Fathers — St. Vincent's Church and Seminary, Philadelphia. 23 Fathers.

Redemptorist Fathers (Baltimore Province) — St. Boniface's and St. Peter's, Philadelphia. 13 Fathers.

Christian Brothers (Baltimore Province) — La Salle College, Cathedral, St. Agatha's, St. Ann's, St. Elizabeth's, St. Michael's, St. Patrick's, St. Peter's, St. Vincent de Paul's Schools, St. Francis Branch Industrial School, Philadelphia; St. Francis' Industrial School, Eddington; Philadelphia Protectory for Boys, Protectory Station, Montgomery Co., Pa. 95 Brothers.

COMMUNITIES OF WOMEN.

CORNWELLS (Maud P.O.), *St. Elizabeth's Convent*, Motherhouse of the Sisters of the Blessed Sacrament for Indians and Colored People.—Professed Sisters, 45; Novices, 11; Postulants, 7. Total number of Community in the diocese, 62. Rev. Mother Mary Katherine Drexel, supr. Rev. Andrew J. McCue, chaplain.

Sisters of the Blessed Sacrament (Maud P.O., Pa.)—The Holy Providence House for the education of colored boys and girls. 62 Sisters.

Sisters of Charity (Emmitsburg, Md.) — St. Joseph's Hospital, St. Vincent's Home, St. Vincent's Home Maternity Hospital, St. Joseph's Female Orphan Asylum and Branch, Philadelphia; Reading. 72 Sisters.

Sisters of Christian Charity (Wilkesbarre, Pa.) — St. Aloysius', St. Ignatius', Our Lady Help of Christians Schools, Philadelphia; East Mauch Chunk; Pottsville; Reading; 53 Sisters.

Felician Sisters (Buffalo, N. Y.)—St. Laurentius' and St. John Cantius Schools, Philadelphia; St. Mary's, Reading. 10 Sisters.

Sisters of Third Order of St. Francis, Motherhouse, 505 Reed st. — Professed Sisters, 20; Postulant, 2. Sisters of St. Francis in community, 22; Sister Mary Cleopha, supr. Rev. B. A. Conway, chaplain. All Saints', St. Alphonsus', St. Bonaventure's, St. Elisabeth's, St. Louis', St. Mary's of Assumption Schools, St. Mary's Hospital, St. Agnes' Hospital, Philadelphia; Allentown; Ashland; Bally; Bethlehem: Motherhouse, Glen Riddle; Catasauqua; Doylestown; Haycock; Lehighton; Lenni; Mahanoy City; Minersville; South Bethlehem; South Easton; St. Clair; Reading. 319 Sisters.

GLEN RIDDLE. *Convent of Our Lady of Angels*, The Motherhouse and Novitiate of the Sisters of the Third Order of St. Francis. — Professed Sisters, 30; Novices, 50; Religious in community, 80; in the diocese, 370. Rev. Mother Mary Agnes, general superior. Sister Mary Christine, local-supr. Rev. C. F. Patterson, chaplain.

Missionary Sisters of Third Order of St. Francis (Peekskill, N. Y.) — St. Mary Magdalen de Pazzi School and Asylum, Our Lady of Good Counsel, Philadelphia. 26 Sisters.

Sisters of the Good Shepherd—2 houses, Philadelphia; Norristown; Reading. 159 Sisters.

Sisters of the Holy Child Jesus (Sharon Hill, Pa.)—St. Leonard's Academy, Assumption, St. Agatha's, St. Clement's, St. Edward's, St. James', Visitation Schools, Philadelphia; Chester; Sharon Hill. 128 Sisters.

Convent of the Sisters of the Holy Family of Nazareth, 224 Fitzwater st., Philadelphia. Professed Sisters, 5. Chapel attended by Rev. Fathers of St. Stanislaus' Church.

Sisters of the Most Holy Family of Nazareth (Chicago, Ill.) — St. Stanislas' School, Philadelphia. 5 Sisters.

Sisters-Servants of the Immaculate Heart of Mary (Westchester, Pa.) — Annunciation, St. Dominic's, St. Francis de Sales, St. Francis Xavier's, Gesu, Immaculate Conception, (Germantown), St. Joachim's, St. John the Baptist's, St. Paul's, Sacred Heart, St. Teresa's, St. Thomas', St. Veronica's Schools, Philadelphia; Bristol; Chester; Conshohocken; Kellyville; Lansdale; MauchChunk; Norristown; Phoenixville; Port Carbon; Reading; West Chester. 361 Sisters.

Convent of the Discalced Carmelite Nuns, 44th and Spruce sts.—Professed Sisters, 4; Novices, 3; Number in community, 7. Rev. Mother Gertrude of the Heart of Jesus, prioress.

Sisters of St. Joseph (Philadelphia, Pa.) — Motherhouse and Academy, Chestnut Hill; Cathedral, St. Ann's, St. Augustine's, St. Bridget's, St. Charles', St. Columba, Epiphany, St. Francis of Assissi, Immaculate Conception, St. Gregory's, St. John the Evangelist, St. Joseph's, St. Michael's, Nativity, Our Lady of Mercy, Our Lady of the Rosary, Our Lady of Victory, Our Mother of Sorrows, Our Lady of Consolation, St. Patrick's, St. Philip's, St. Stephen's, St. Vincent de Paul's Schools, St. John's Orphan Asylum, Catholic Home, St. Ann's Widow Asylum, Deaf and Dumm Mission, Philadelphia; Immaculate Conception, Jenkintown; Pottsville; S. Bethlehem; Household Department of Seminary, Overbrook. 500 Sisters.

Sisters of Mercy—Motherhouse, Academy, Merion, Pa., and St. Mary's Home, St. Malachy's School, Our Lady of Mt. Carmel, Philadelphia; Bryn Mawr; Merion. 90 Sisters.

Sisters of Mercy (Wilkesbarre, Pa.)—Holy Family School, New Philadelphia.
Sisters of Notre Dame (Cincinnati, Ohio) — Academy, Gesu, and St. Peter Claver's Schools, Philadelphia. 52 Sisters.
School Sisters of Notre Dame (Baltimore, Md.) — St. Peter's, Holy Trinity, St. Boniface's, and St. Vincent's Schools, St. Vincent's Orphan Asylum and School, Philadelphia. 75 Sisters.
Little Sisters of the Poor — 3 Houses, Philadelphia. 46 Sisters.
Ladies of the Sacred Heart — 2 Academies and St. Dominic's School, Philadelphia. 89 Sisters.
Sisters of St. Dominic—(Congregation of St. Catharine of Ricci). Catholic Guild. 6 Sisters.
Bernardine Sisters of St. Francis (Polish)—Motherhouse, Ridgewood, Pa.; St. Josaphat's, Philadelphia; St. Casimir s, St. Stanislaus, Shenandoah. Professed Sisters, 12; Novices, 8; Postulants, 12; Religious in Convent, 27, in diocese, 58. Rev. Mother Veronica, supr.

RECAPITULATION.

Archbishop		1
Bishop		1
Secular priests	393	
Regulars	110	
Total number of priests in the diocese		503
Churches		234
Chapels		92
Stations		41
Priests engaged in colleges and ecclesiastical institutions		68
Total number of ecclesiastical students belonging to Philadelphia		103
Ecclesiastical Institutions		4
Colleges		3
Number of Brothers of the Christian Schools		99
Number of Brothers of the Holy Ghost		16
Number of seminarians ordained during scholastic year for Philadelphia		11
Number of religious orders of women		19
Number of religious women, novices, and postulants		2 301
Academies, parochial schools and Institutions under the charge of the Christian Brothers		12
Academies and select schools for young ladies taught by religious women		11
Number of young ladies attending academies and select schools taught by religious women		1 395
High School for boys		1
High School Centres for Girls		4
Parochial schools		115
Number attending, boys	23 322	
" " girls	24 982	48 304
Number of boys taught by Christian Brothers		2 648
Orphan asylums		12
Number of orphan boys	1953	
" " girls	1353	3 306
Industrial School for boys		1
" " " girls		1
Protectory for boys		1
Protectory for girls		1
Houses for homeless boys		2
Hospitals		5
Widows' asylum		1
Homes for aged poor		3
Home for working girls		2
Conferences of St. Vincent de Paul		61

Catholic population, about.....475 000

ARCHDIOCESE OF ST. LOUIS

(Archidioecesis S. Ludovici.)

DIOCESE JULY 2nd, 1826; ARCH-DIOCESE JULY 20, 1847.

Comprises the part of the State of Missouri east of the Chariton River, and of the west line of the counties of Cole, Maries, Pulaski, Texas and Howell.

Square Miles = 32.348.

MOST REVEREND

JOHN JOSEPH GLENNON, D.D.,

Archbishop of St. Louis; cons. Bishop of Pinara and Coadjutor to the Bishop of Kansas City, June 29, 1896. Transferred to St. Louis April 27, 1903 as Coadjutor to the Archbishop of St. Louis *cum jure successionis*.—Archbishop of St. Louis, October 13, 1903.

First Archbishop — Most Rev. PETER RICHARD KENRICK, D.D., Archbishop of St. Louis; cons. November 30, 1841, Bishop of Drasa and Coadjutor to Rt. Rev. Bishop Rosati; Bishop of St. Louis, 1843; Archbishop, 1847; Titular Archbishop of Marcianopolis; May 21st, 1895; died March, 4, 1896.

Second Archbishop—Most Rev. JOHN JOSEPH KAIN, D.D., Archbishop of St. Louis; cons. Bishop of Wheeling, W. Va., on May 23, 1875; titular Archbishop of Oxyrynchia and Coadjutor *cum jure successionis*, of Archbishop of St. Louis, 1893; Administrator of Archdiocese of St. Louis December 14, 1893; created Archbishop of St. Louis on May 21, 1895.—Died October 13, 1903.

First Bishop—Right Rev. JOSEPH ROSATI, D.D He was elected Bishop of Tenagre *i.p.i.* on August 13, 1822, and constituted Vicar Apostolic of the Territories of Mississippi and Alabama, to which Vicariate Apostolic Florida was added on Jan. 21, 1823.

This Vicariate Apostolic was abrogated on June 22, 1823, but Bishop Rosati was confirmed as Bishop of Tenagre, and constituted Coadjutor of Rt. Rev. Du Bourg, Bishop of New Orleans, and was consecrated as such on March 25, 1824, by Bishop Du Bourg in the church of the Ascension in Donaldsonville, La.

Bishop Du Bourg having resigned New Orleans, the Diocese of New Orleans was divided, and St. Louis erected into a Bishopric on July 2nd, 1826, and at the same time Rt. Rev. Joseph Rosati, Bishop of Tenagre, was made Administrator of both Dioceses, New Orleans and St. Louis.

On March the 20th, 1827 Rt. Rev. Jos. Rosati was transferred from the See of Tenagre to the See of St. Louis, and made also Administrator of the See of New Orleans.

He died at Rome on September 25, 1843.

Vicar-Generals—Very Revs. JOSEPH A. CONNOLLY and O. J. S. HOOG.

Chancellor and Vic.-Gen. for Disp. in matr. cases — Very Rev. H. VAN DER SANDEN. — Res., *St. Louis, Mo., 3933 South Broadway.*

Chancery Office, 209 Walnut st., WHERETO ALL OFFICIAL MATTER SHOULD BE ADDRESSED. Officehours: 10—12 a. m. on week-days only.

Diocesan Attorney—Rev. JOHN H. MAY, D.D.

Theological Censor—Rev. F. G. HOLWECK.

Diocesan Consultors—Revs. WM. FAERBER, J. A. HOFFMANN, P. W. TALLON J. H. MAY, D.D., J. T. COFFEY and F. G. HOLWECK.

Examiners of the Clergy—Very Rev. J. A. CONNOLLY, V.G., Revs. WM. FAERBER, F. G HOLWECK, P. W. TALLON, F. J. JONES, JOHN H. MAY, D.D., JOS. WENTKER, J. J. MCGLYNN, JOHN ROTHENSTEINER, Very Rev. W. H. MUSSON, C.M., Very Rev. ROBERT MCNAMARA, C.P., Rev. JAMES SULLIVAN, S.J., Rev. BENEDICT SCHMIDT, O.F.M.

Diocesan School Board—Most Rev. J. J. GLENNON, D.D., *ex-officio president*; Very Rev. J. A. CONNOLY, P.R., V.G., *chairman*; Very Rev. O. J. S. HOOG, V.G., Revs. EDW. FENLON, P.R., H. A. HUKESTEIN, E. J. LEMKES, *secretary*; O. J. MCDONALD, WM. E. RANDALL, E. J. SHEA, P.R., U. STANOWSKI.

Preparatory Seminary Board—Rev. F. J. JONES, *president*; Rev. J. T. FOLEY, *secretary*; Rev. PATRICK DOOLEY, *treasurer*; and Revs. G. A. REIS, H. THOBE and P. WIGGER.

Board of Directors of the "St. Louis Roman Catholic Theological Seminary" (Title of Incorporation)—Rev. ED. J. SHEA, pres.; Rev. CH. ZIEGLER, treas.; Rev. WM. FAERBER, Rev. ED. FENLON, Rev. P. W. TALLON, Rev. JOHN H. MAY, D.D., and Rev. F. T. JONES. — All applicants for admission into the Seminary must address: Rev. F. T. JONES, 8202 Michigan ave.

Matrimonial Court—Rev. WILLIAM FAERBER, *judge*; Rev. D. J. LAVERY, *defender of marriage bond*; Rev. JOHN J. TANNRATH, *secretary*.

Board of Infirm priests—Most Rev. JOHN J. GLENNON, D.D., *president*; Very Rev. J. A. CONNOLLY, V.G., *treasurer*; Rev. JOHN A. HOFFMANN, *secretary*; Revs. E. J. SHEA, F. WILLMES and WM. NOONAN.

Society of the Propagation of the Faith—Director, Rev. E. J. LEMKES.

CLERGY, CHURCHES, MISSIONS AND SCHOOLS.

CITY OF ST. LOUIS.

CATHEDRAL OF ST. LOUIS, Walnut st., bet. 2d and 3d sts. Revs. Eugene Coyle, Michael Mc Faul, Joseph Casey. Res., 209 Walnut st.
School — 2 Sisters of Loretto. Pupils, 150.
Chapel — Convent and Academy of Loretto.

NEW CATHEDRAL CHAPEL, Newstead and Maryland aves., Revs. P. F. O'Reilly, Francis Gilfillan, S.T.L., and Jeremiah Murphy. Res., 233 Newstead ave.
Chapel — Convent of Sacred Heart and Mullanphy Orphan Asylum.

ALL SAINTS', 63rd st. and Maple ave., Rev. John S. Long, rector. Res., 6349 Maple ave.
School — 3 Sisters of St. Joseph. Pupils, 150.

ANNUNCIATION, 6th and La Salle sts., Rev. J. J. Head, rector, Rev John Nugent, assistant. Res., 1009 South Sixth st.
School — 2 Sisters of St. Joseph. Pupils, 110.

ASSUMPTION, Revs. Wm. E. Randall and Daniel Donovan. Res., 817 Sydney st.
School — 4 Sisters of St. Joseph. Pupils, 240.
Chapel — Carmelite Nuns.

HOLY ANGELS', Rev. Fr. M. Kielty, rector; Rev. Thomas V. O'Reilly. Res., 1339 La Salle st.
School — 3 Sisters of St. Joseph. Pupils, 161.

HOLY CROSS (German), Rev. P. Wigger. Res., 8115 Church st.
School — 4 Sisters of St. Francis. Pupils, 150.

HOLY FAMILY (German), Oakhill ave. and Humphrey st., Rev. J. F. Reuther. Res., 4129 Humphrey st.
School — 4 Sisters of the Precious Blood. Pupils, 200.

HOLY GHOST (German), Revs. Henry Thobe and Edmund F. Salland. Res., 4525 Garfield ave.
School — Notre Dame Sisters. Pupils, 182.

HOLY INNOCENTS', Brannon ave. and Reber place, Rev. John White.

HOLY NAME, Rev. P. W. Tallon, rector; Rev. Geo. P. Kuhlman. Res., 2041 East Grand ave.
School — 7 Sisters of St. Joseph. Pupils, 380.

HOLY ROSARY, Newstead and Margaretta aves., Revs. D. J. Lavery. Res., 3916 Newstead ave.
School — 4 Sisters of St. Joseph. Pupils, 230.

HOLY TRINITY (German), Revs. Jos. Schroeder, P.R., Joseph Siebert and Fred. Wm. Gerhold. Res., 3519 North 14th st.
Schools — 1 secular teacher, 16 Sisters of St. Francis. } Pupils, 660.

HOLY TRINITY (Slovak), Park ave. and 12th st., Rev. Th. T. Pudlowski, Res., 1204 Rutger st.

IMMACULATE CONCEPTION, Maplewood Station, St. Louis, Rev. D. W. Clarke.

NOTRE DAME DE LOURDES, cor. of Kienlen ave. and Elm st., Wellston, Mo., Rev. C. F. O'Leary. Res., 6311 Elm str., Wellston, Mo.

OUR LADY OF GOOD COUNSEL, 11th and Destrahan sts., Revs. John A. Tracy and John Berns. Res., 1114 Destrahan st.

OUR LADY HELP OF CHRISTIANS (Italian), 10th and Wash sts., attended from St. Charles Boromeo Ch., Rev. Cesar Spigardi, Res., 2901 Locust st.

OUR LADY OF MOUNT CARMEL, Revs. D. S. Phelan, Jno. N. Kern. Res., 8333 North Broadway.
Missions—Ferguson, St. Louis Co., St. John and St. James.
Spanish Lake, St. Louis Co., St. Aloysius'.

OUR LADY OF PERPETUAL SUCCOR (German), 20th st. and Linton ave., Very Rev. O. J. S. Hoog, V. G.; Rev. Francis J. Holweck. Res., 2011 Linton ave.
School — 1 secular teacher and 6 School Sisters of Notre Dame. Sister M. Albertina, dir. Pupils, 455.

SACRED HEART, Revs. Jas. J. McCabe and Joseph Cruse. Res., 2336 University st.
School — 5 Sisters of Loretto. Sister Evangeline, supr. Pupils, 200.

ST. AGATHA'S (German), Rev. H. Schrage, rector, Rev. Louis A. Kutz. Res., 3239 South Ninth st.
School — 1 secular teacher and 15 Sisters of the Precious Blood. Sister Engelberta, dir. Pupils, 650.

ST. AGNES', Sidney and Salena sts., Rev. John J. Tannrath, rector, and Rev. Joseph A. Collins. Res., 1933 Sidney st.
School — Sidney st. and Indiana ave., in charge of Sisters of St. Joseph.

ST. ALOYSIUS' (German), January and Magnolia ave., Rev. F. G. Brand, rector. Res., 5672 Magnolia ave.
School — 4 School Sisters of Notre Dame. Pupils, 238.

ST. ALPHONSUS', Res., 1118 Grand ave., Very Rev. Joseph A. Firle, C.SS.R., provincial; Very Rev. Jos. A. M. Distler, C.SS.R., rector; Revs. T. J. Clarke, C.SS.R., Timothy Enright, C.SS.R., Wm. T. Bond, C.SS.R., John N. Hecker, C.SS.R., Joseph Chapoton, C.SS.R., Frank Miller, C.SS.R., and 3 lay brothers.
School — 2 Christian Brothers. Brother Lawrence, dir. 15 School Sisters of NotreDame, Sister M. Paulana, dir. Pupils, 781.

ST. AMBROSE'S (Italian), Wilson and Cooper Aves., attended from St. Charles Bor. Church.

ST. ANN'S, cor. Whittier st. and Page Boulevard., Revs. O. J. McDonald and Jos. Francis Mulvihill, Res., 1220 Whittier st.
School — 5 Sisters of St. Joseph. Pupils, 216.

ST. ANTHONY'S (German), Revs. Timothy Magnien, O.F.M., pastor; and Revs. Thomas Wilgenbusch, O.F.M., and Vincent Schrempp, O.F.M., assistants. Res., 3140 Meramec st.
Schools — 6 Brothers of Mary.
11 Sisters of St. Joseph. Mother M. Aloysius, dir. Res., 4223 S. Compton Avenue. } Pupils, 733.
Night School — Pupils, 35.
Chapels — Convent and Academy of the Sacred Heart (Maryville).
Mo. Pac. Hospital.
Motherhouse and Academy of the Sisters of St. Joseph.
St. Anthony's Hospital.
House of the Immaculate Conception.
St. Elizabeth's Institute.
Little Sisters of the Poor, Gravois ave.
Workhouse, House of Refuge, Poor House, Insane Asylum and Female Hospital,

ST. ANTHONY THE HERMIT, Chapel (Syro-Maronite), Rev. Matthew Noemi, Res., 617 S. Broadway.

ST. AUGUSTINE'S (German), cor. Hebert and Lismore sts., Rev. H. A. Hukestein, pastor, and Rev. Anthony Wigger. Res., 3114 Lismore st.
School — 1 lay teacher and 6 Sisters of Christian Charity. Sister Clementia, dir. Pupils, 455. Res., 2568 Hebert st.

ST. BARBARA'S (German), Hamilton and Minerva aves., Rev. E. J. Lemkes. Res., 1371 Hamilton ave.
School — 2 School Sisters of Notre Dame, Sister M. Alcantara, dir. Pupils, 135.

ST. BERNARD'S (German), Hawk ave. and Gratiot st., Revs. P. Bremerich and P. Wigger. Res., 4019 Gratiot st.
School — 4 Sisters of Christian Charity. Sister Benigna, dir. Pupils, 307.

ST. BONIFACE'S (German), Revs. Herman Nieters, Peter Kurtenbach. Res., 7622 Michigan ave.
School — 1 secular teacher. 6 Sisters of Christian Charity. Sister Alwine, dir. Pupils, 450

ST. BRIDGET'S, Rev. Ed. Fenlon, P.R., Revs. Thos. Jos. Walsh, Patrick J. Carney, Joseph Wippermann. Res., 1108 N. Jefferson ave.
Schools — 6 Christian Brothers and 8 Sisters of St. Joseph. Pupils, 650.
Chapels — St. Joseph's Convent of the Sisters of Mercy.
Our Lady of Good Counsel, School for Deaf and Dumb girls, 1849 Cass Av.

ST. CASIMIR'S (Polish), 8th and Mullanphy sts., Revs. F. Gnielinski and Stanislaus J. Wisniewski. Res., 1621 N. 8th st.
School — 5 Sisters of the Precious Blood. Pupils, 175.

ST. CHARLES BORROMEO (Italian), 29th and Locust sts., Rev. Cesar Spigardi, pastor; Revs. Leonardo Russo and Pietro Bulfamante, assistants. (Both in Diocese pro temp.) Res., 2901 Locust st.

ST. COLUMBKILL'S, Rev. F. J. Jones, rector; Rev. P. J. Dunn. Res., 8202 Michigan ave.
School — 4 Dominican Sisters from Springfield, Ill. Pupils, 182.
Chapel — St. Joseph's Institute for Deaf Mutes.

ST. CRONAN'S, Boyle and Swan aves., Rev. Jer. T. Foley, rector and Rev. Alexander Francis Mercer. Res., 1203 Boyle ave.
School — 3 Sisters of Loretto. Pupils, 175.

ST. EDWARD'S, Clara and Maffit aves., Rev. E. J. Wynne.

ST. ELIZABETH'S (colored), 14th st., bet. Morgan st. and Franklin ave., Rev. Michael F. Speich, S.J. Res., 813 North 14th st.
School — 3 Oblate Sisters of Providence. Sister M. Thaddeus, dir. (1411 Morgan st.). Boys, 40; girls, 80, Total, 120.

ST. ENGELBERT'S (German), Marcus and Carter aves., Rev. Anthony Pauk. Res., Marcus and Anderson aves.
School — 2 School Sisters of Notre Dame. Sister M. Amica, dir. Pupils, 130.

ST. FRANCIS OF SALES (German), Gravois and Ohio aves. Rev. F. G. Holweck, rector; Revs. John Wehner and John Peters. Res., 2653 Ohio ave.
School — 1 secular teacher. 10 Sisters of Divine Providence. Sister Theresia, dir. Pupils, 750.

ST. FRANCIS XAVIER'S, Grand ave. and Lindell Boulevard, Revs. Henry C. Bronsgeest, S.J., Daniel McErlane, S.J., Francis X. Mara, S.J. Res., 3628 Lindell Boulevard.
Chapels — St. De Shantal Academy of the Visitation, 4012 Washington Boulevard.
St. Vincent's Seminary, Grand and Lucas aves.
St. John's Hospital, Sisters of Mercy. 22nd and Locust sts.
Convent of Helpers of Holy Souls, 3889 Delmar Boul.
Convent of the Good Shepherd, Gravois and Bamberger aves.

ST. HEDWIG'S (Polish), Compton and Hiawatha sts., Rev. Victor Stepka.

ST. HENRY'S (German), California ave. and Hickory st., Revs. J. A. Hoffmann, Henry C. Petri. Res., 2747 Rutger st.
School — 6 Sisters of St. Francis. Pupils, 224.

ST. JAMES', Rev. E. A. Casey, rector; Rev. D. P. Mulcahy. Res., 1368 Tamm ave.
School — 4 Sisters of St. Dominic. Pupils, 100.

ST. JOHN'S, Rev. Patrick Dooley, P.R., Rev. B. S. A. Stolte. Res., 1519 Chestnut st.
School — 5 Sisters of St. Joseph. Pupils, 283.

ST. JOHN OF NEPOMUK'S (Bohemian), Very Rev. Mgr. Jos. Hessoun, Revs. Charles Bieha, adm., and Leopold Stefl. Res., 1625 South 11th st.
Schools — 1 secular teacher.
10 School Sisters of Notre Dame, Sister M. Aurelia, dir. } Pupils, 612.

ST. JOSEPH'S (German), 11th and Biddle sts., Rev. Lambert Etten, S.J., supr.; Revs. Charles J. Bill, S.J., Francis Braun, S.J., John B. Kokenge, S.J., John H. Otten, S.J.—Revs. Alex. Mathaushek, S.J., Joseph Bieda, S.J., Charles Janowski, S.J., John Rothenburger, S.J. (Missionaries among the Poles). Res., 1220 North 11th st.
School — 9 School Sisters of Notre Dame. Boys, 224; girls, 232; total, 456.
Chapel — St. Vincent's German Orphan Asylum, 1421 Hogan st.
School—3 Sisters of Christian Charity. Boys, 105; girls, 65. Total, 170.

ST. JOSEPH'S (Croatian), 11th st. and Chouteau ave., Rev. Oscar Suster. Res., 1035 Chouteau ave.

ST. KEVIN'S, Park and Cardinal aves., Revs. Ed. J. Shea, P.R., Wm. L. Shea and Daniel Courtney. Res., 1511 Pennsylvania ave.
School — 7 Sisters of Loretto. Pupils, 400.
Chapel — Josephine Hospital.

ST. LAWRENCE O'TOOLE'S, 14th and O'Fallon sts., Revs. Martin S. Brennan, P.R., John J. Godfrey and Robert Francis McKeown. Res., 1414 O'Fallon st.
Schools — 5 Sisters of St. Joseph. Pupils, 345.

ST. LEO'S, 23d and Mullanphy sts., Revs. James T. Coffey, Thomas J. Lloyd and John W. Gavin, who belongs to Sioux Falls. Res., 2315 Mullanphy st.
School — 11 Sisters of St. Joseph. Pupils, 775.
Chapel — Little Sisters of the Poor.

ST. LIBORIUS' (German), 18th and Monroe sts., Rev. G. A. Reis, P.R., and Revs. Otto Theod. Siesener, Bernard Puffer, and William Simon Kempf. Res., 1835 N. 18th st.
Schools — 1 secular teacher.
11 School Sisters of Notre Dame. Sister M. Chrysologa, dir. } Pupils, 867.

ST. MARGARET'S, Castleman ave. and Lawrence st. Res., Vandeventer and Russell aves. Revs. James J. O'Brien and Daniel Gleeson.

ST. MALACHY'S, Clark and Ewing aves., Revs. Ch. Ziegler, P.R., and Anthony Herman Rohling. Res., 2904 Clark ave.
Schools — 6 Christian Brothers. 1 secular teacher (2918 Clark av.) Br. Joseph, dir.
6 Sisters of Charity. } Pupils, 650.

ST. MARC EVANGELIST, Academy and Page aves., Rev. Peter J. O'Rourke, rector; Revs. Patrick Lyons and Joseph A. Richarz. Res., 1313 Academy ave.
Chapel — Christian Brothers College.

SS. MARY'S AND JOSEPH'S, Revs. Myles W. Tobyn and Patrick P. Crane. Res., 6304 Minnesota ave.
School — 3 Sisters of St. Joseph. Pupils, 160.

ST. MARY OF VICTORIES (German), Third and Gratiot sts., Revs. Wm. Faerber, H. Jaegering, Aloysius Garthoeffner. Res., 744 S. 3d st.
School — 3 School Sisters of Notre Dame. Pupils, 150.
Chapel — St. Mary's Infirmary.

ST. MATTHEW'S, APOSTLE AND EVANGELIST, Kennerly av. and Sarah st., Revs. Jos. T. Shields and Joseph R. C. Watson. Res., 2715 Sarah st.
School — 4 Sisters of St. Joseph. Pupils, 290.

ST. MICHAEL'S, Jefferson and 11th sts., Revs. M. J. McCabe, M. J. Collins. Res., 2204 N. 11th st.
School — 6 Sisters of Loretto. Sister Sylveria, dir. Pupils, 300.

ST. NICHOLAS' (German), Lucas ave. and 19th st., Revs. Joseph Schaefers and L. C. Broeckelmann. Res., 1827 Lucas ave.
Schools — 5 Sisters of Christian Charity. Sister Fidelis, dir. Pupils, 265.
ST. PATRICK'S, 6th and Biddle sts., Revs. Timothy Dempsey and Thomas Jos. Aylward. Res., 1207 N. 6th st.
School — 6 Sisters of St. Joseph. Pupils, 390.
Chapel — St. Ann's Widows' Home, Lying-in Hospital, and Foundling Asylum.
SS. PETER AND PAUL'S, (German), 7th st. and Allen ave., Revs. F. Goller, P.R., H. Groll, W. Klevinghaus, H. B. Geers and John Fr. Stevens. Res., 1919 South 7th st.
Schools — 30 School Sisters of Notre Dame. Sister M. Fortunata, dir. Pupils, 1360.
SS. Peter and Paul's High School for Boys. Thorough Business Education. 9th st. and Allen ave. Brother Albert, superior. 6 Brothers. Pupils, 100.
ST. ROSE'S, Etzel and Goodfellow aves., Revs. J. J. McGlynn and John Francis Hoeschen. Res., 1119 Goodfellow ave.
School — 6 Sisters of Loretto. Sister Victorine, supr., res., 5824 Etzel ave. Pupils, 400.
Chapel — Convent and Academy of the Visitation.
ST. STANISLAUS' KOSTKA'S, (Polish), 20th st. near Cass ave., Rev. U. Stanowski. Rev. Julian Moczydlowski. Res., 1413 N. 20th st.
School — 6 Sisters of the III. Order of St. Francis (1433 N. 20th st.) Sister M. Solana, dir. Pupils, 480.
Chapel — Convent of Franciscan Sisters (Polish).
ST. TERESA'S, Very Rev. J. A. Connolly, V.G., P.R., Revs. Henry A. Geisert and Michael Joseph Taylor. Res., 2413 North Grand ave.
School — 8 Sisters of St. Joseph. Pupils, 425.
Chapel — St. Louis' Mullanphy Hospital
ST. THOMAS OF AQUIN, Iowa ave. and Osage st., Rev. J. H. May, D.D., rector, and Rev. Ed. A. Bolger. Res., 3949 Iowa ave.
School — 6 Ladies of the Sacred Heart. Pupils, 300.
ST. VINCENT DE PAUL'S (German and English), 9th and Barry sts., Very Rev. F.V. Nugent, C.M., supr.; Rev. S. J. Higgins, C.M., chaplain at St. Vincent's Institute; Revs. J. J. Murray, C.M., H. A. Asmuth, C.M., James Murtaugh, C.M., S. P. Hueber, C.M., M. J. Morris, C.M., Thomas Kelty, C.M., F. J. Moser, C.M, Applications for Missions or Retreats should be made to Very Rev. F. V. Nugent, C.M.
Schools — 6 Christian Brothers. Bro. Adrian, dir. Pupils, —.
8 Sisters of St. Joseph, Mother Herman Joseph, dir., Res. 1406 S. 10th street. Pupils, 260.
Chapels — House of the Angel Guardian.
St. Vincent's Institute for the Insane.
ST. WENCESLAUS' (Bohemian), between Crittenden and Arsenal sts., Rev. John Nekula, adm, Res., 3014 Oregon ave.
School — 2 School Sisters of Notre Dame, Sister M. Adalberta, dir. Pupils, 112.
VISITATION, Easton and Taylor aves., Revs. Ed. J. Dempsey and Vincent Jos. McCartney. Res., 1411 Taylor ave.
School — 6 Sisters of Loretto. Sister Ernestina, supr. Pupils, 300.
Chapels with Resident Chaplains.
Chapel of the Alexian Brothers' Hospital, 3933 S. Broadway, Very Rev. H. van der Sanden, chaplain.
Chapel of the Ursuline Convent and Academy, Rev. Francis Goeke, chaplain.
Chapel of St. Joseph's Male Orphan Asylum, Grand ave. and Delore st., Rev. Thomas Cooney, chaplain.
St. Rose Hospital, River des Peres St. Louis, Rev. Francis Hundhausen, chaplain.
Sancta Maria in Ripa, Rev. Fr. Goller.
Chapel of St. Mary's Female Orphan Asylum, Rev. G. D. Powers, chaplain.
Chapel of St. Mary's Infirmary, Rev. Wm. Faerber, spir. dir.; Rev. H. Jaegering, chaplain, and Rev. A. Happe.

OUTSIDE OF THE CITY OF ST. LOUIS.

Adair, Adair Co., St. Mary's, Rev. John O'Shea.
Applecreek, Perry Co., St. Joseph's, Rev. F. Krieger.
School — 1 secular teacher. Pupils, 69.
Arcadia, Iron Co., St. Joseph's Chapel in Ursuline Convent, res. adjoining, Rev. L. C. Wernert, rector; Rev. J. M. Huber, ass't. and Rev. C. Tintrup, (retired).
School — Ursuline Sisters. Pupils, 90.
Mission — Pilot Knob, Iron Co., Our Lady of Good Help.
School — Ursuline Sisters from Arcadia. Pupils, 30.
Iron Mountain, Immaculate Conception.
Station — Graniteville, Iron Co.
School — Ursuline Sisters from Arcadia. Pupils, 65.
Baring Knox Co., St. Aloysius', Rev. Jas. J. O'Reilly.
Barrens (*Perryville P.O.*), Perry Co., St. Mary's, Revs. Wm. J. Barnwell, C.M., D.D., and James Devine, C.M.
School — 4 lay teachers. Pupils, 130.
Mission — Crosstown, Perry Co., Rev. James Foley, C.M.

Belgique, Perry Co., Nativity of the Blessed Virgin (Flemish), Rev. D. L. De Ceunynck.
School — 1 secular teacher. Pupils, 47.
Benton, Scott Co., St. Dionysius' Church, Rev. H. B. Schlathoelter.
School—1 Lay Teacher. Pupils, 30.
Biehle's, Perry Co., St. Maurus', Rev. John B. Beth.
School —1 secular teacher. Pupils, 45.
Bloomsdale, St. Genevieve Co., St. Philomena's, Rev. Joseph Preuss.
School — 1 secular teacher. 3 Sisters of the Precious Blood. Sister M. Cunigunde, dir. Pupils, 90.
Bonneterre, St François Co., St. Joseph's, Rev. Ch. M. Canning.
School—4 Ursuline Sisters. Pupils, 168.
Bridgeton, St. Louis Co., St. Mary's, Rev. Jos. Wentker.
School —3 Sisters of St. Francis. Pupils, 93.
Brinktown, Maries Co., Guardian Angel Church, Rev. Thos. A. Dette.
School — Pupils, 20.
Byrnesville, Jefferson Co., St. Columbkill's, Rev. N. Orfei.
Canton, Lewis Co., St. Joseph's, Rev. John H. Girse.
School — 3 Ursuline Sisters. Pupils, 42.
Missions— La Grange, Lewis Co., Immaculate Conception.
Monticello, Lewis Co., St. Patrick's.
Williamstown, Lewis Co., St. Paul's.
Station — Lewistown, Lewis Co.
Cape Girardeau, Cape Girardeau Co., St. Vincent's, attended by priests from College. Rev. E. M. Hopkins, C.M., rector.
School —4 Sisters of Loretto. Pupils, 70.
St. Mary's (German), Rev. E. Pruente.
School —2 Franciscan Sisters. Pupils, 75.
Caruthersville, Pemiscot Co., Sacred Heart, Rev. Wm. C. A. Schulte.
School—in charge of Ursuline Sisters. Pupils, 60.
Catawissa, Franklin Co., St. Patrick's, Rev. E. T. Gallaher.
Charleston, Mississippi Co., St. Henry's, Rev. Henry Hussmann.
School — 4 Ursuline Sisters. Pupils, 130.
Mission — Sikeston, Scott Co., St. Francis Xavier's.
Station — Belmont, Mississipi Co.
Claryville, Perry Co., Our Lady of the Rosary, Rev. Clement Fehlig.
Clayton, St. Louis Co., St. Joseph's, Rev. Michael Busch.
Mission — Central Township, St. Louis Co., St. Martin's.
Columbia, Boone Co., Sacred Heart, Rev. John B. Pleuss, D.D.
Mission — Sturgeon, Boone Co., St. Stephan's.
Cottleville, St. Charles Co., St. Joseph's, Rev. Julius Aloysius Schultz.
School — 1 secular teacher. Pupils, 23.
Creve Coeur, Emerson Station, St. Louis Co., St. Monica's, Rev. Henry Minges.
School— 3 Sisters of the Precious Blood, Sister Eulalia, dir. Pupils, 70.
Dardenne, St. Charles Co., Immaculate Conception, Rev. Wm. A. Schmidt.
School — 3 Sisters of the Precious Blood, Sister Isabella, dir. Pupils, 75.
Desloge, St. Francois Co., Immaculate Conception, Rev. J. Sheil.
De Soto, Jefferson Co., St. Rose of Lima, Rev. Wm. Noonan, P.R.
School — 4 Ursuline Sisters. Pupils, 154.
Dutzow, Warren Co., St. Vincent's, Rev Fr. Boehm.
School — 1 secular teacher. Pupils, 43.
Mission — Augusta, St. Charles Co., Immaculate Conception
School — 1 secular teacher. Pupils, 15.
Edina, Knox Co., St. Joseph's, Revs. Christ. E. Byrne, P.R., and Rev. Joseph J. Rapien.
School — Sisters of Loretto. Pupils, 159.
Missions — McFarland Settlement, Knox Co., Sacred Heart.
Millport, Knox Co., St. Joachim's.
Elston, Cole Co., St. Martin's, Rev. Chr. H. Schlefers.
School — 1 secular teacher. Pupils, 56.
Mission — Russellville, Cole Co., St. Michael's.
School—1 secular teacher. Pupils, 15.
Eureka St. Louis Co., Sacred Heart, attended by Rev. C. M. Walsh from Glencoe.
Farmington, St. François Co., St. Joseph's, Rev. Jas. J. Toomey.
School — Pupils, 34.
Mission — Bismarck, St. François Co., St.———
Station — Doe Run, St. Francois Co.
Festus, Jefferson Co., Sacred Heart, Rev. Adolph Holtschneider.
School —5 Ursuline Sister. Pupils, 191.
Flinthill, St. Charles Co., St. Theodore's, Rev. Aug. Jos. Von Brunn.
School —3 Sisters of the Precious Blood. Pupils, 80.
Mission — Wentzville, St. Charles Co., St. Patrick's.
Florissant, St. Louis Co., St Ferdinand's, Rev. Francis G. Hillman, S.J.
School — 2 Sisters of Loretto. Boys, 56; girls, 46. Total, 102.
Sacred Heart (German), Rev. F. J. Vallazza, S.J.
School —6 Sisters of the Precious Blood. Pupils, 220.

Florissant, St. Louis Co. (continued).
Holy Rosary, connected with St. Stanislaus Seminary.
Frankenstein, Osage Co., Our Lady of Help, Rev. J. B. Bachmeier.
School—2 Sisters of St. Francis of Assisi. Sister Constantia, dir. Pupils, 50.
Freeburg, Osage Co., Rev. G. Fick.
School—in charge of Ursuline Sisters. Pupils, —
Fredericktown, Madison Co., St. Michael's, Rev. J. Rothensteiner.
School—3 Ursuline Sisters. Pupils, 60.
Mission — Mine La Motte, Madison Co., St. Elisabeth's.
Gildehouse, Franklin Co., St. John the Baptist, Rev. G. H. Brand.
School—3 Sisters of St. Francis of Assisium, M.C. Sister M. Augustina, dir. Pupils, 83.
Glasgow, Howard Co., St. Mary's, Rev. John Waeltermann.
School—4 Ursuline Sisters. Pupils, 60.
Hannibal, Marion Co., Immaculate Conception, Revs. Daniel F. Sullivan, P.R., Francis J. O'Connor. Res., 111 S. 6th st.
School—8 Sisters of St. Joseph. Sister M. Concordia, dir. Pupils, 266.
Hermann, Gasconade Co., St. George's, Rev. Suitbertus Albersmann, O.F.M.. Praeses; Revs. Arsenius Fahle, O.F.M., and Lambertus Brinkmoeller, O.F.M.
Schools—3 Sisters of St. Francis, Sister Timothea, dir. Pupils, 106.
(6 miles distant from Church).—1 lay teacher. Pupils, 25.
Missions— Berger Station, Franklin Co., St. Paul's.
School—1 secular teacher. Pupils, 32.
Chamois, Osage Co., Most Pure Heart of Mary.
School—1 secular teacher. Pupils, 39.
Little Berger, Gasconade Co., St. Joseph's.
School—1 secular teacher. Pupils, 25.
Morrison Station, Gasconade Co., Assumption.
School—1 lay teacher. Pupils, 54.
Indian Creek, Monroe Co., St. Stephen's, Rev. P. Cooney.
Mission — Stoutsville, Monroe Co.
Jackson, Cape Girardeau Co., Immaculate Conception, Rev. Ed. J. Kern.
School— 3 Ursuline Sisters. Pupils, 50.
Mission — Dutchtown, Cape Girardeau Co., St. Eduard's.
Jefferson City, Cole Co., St Peter's, Rev. Joseph Selinger, D.D., P.R., Rev. Fred. Peters.
School— 5 School Sisters of Notre Dame. Sister Illidia, dir. 1 Secular Teacher. Pupils, 331.
Jonesburg, Montgomery Co., St. Patrick's, Rev. J. T. Tuohy.
Mission — Truesdale, Warren Co., Holy Rosary.
Josephville, St. Charles Co., St. Joseph's, Rev. Arnold Acker.
School—3 Sisters of the Precious Blood Sister Octavia, dir. Pupils, 60.
Kahoka, Clark Co., St. Michael's, Rev. H. Muckermann.
Missions—Chambersburg, Clark Co., St. Thomas Ap.
Mudd Settlement, Schuyler Co., Sacred Heart.
Wayland, Clark Co., Assumption.
Stations — Downing, Schuyler Co., (no Church).
Memphis, Scotland Co., (no Church).
Wyaconda, Clark Co., (no Church).
Kelso, Scott Co., St. Augustine's, Rev. F. A. J. Klein.
School—3 Sisters of the Precious Blood. Pupils, 170.
Kirksville, Adair Co., Mary Immaculate, Rev. Albert B. Gass, D.D.
Mission— La Plata, Macon Co., St. Joseph's.
Kirkwood, St. Louis Co., St. Peter's, Rev. B. Stemker.
School—3 Sisters of St. Francis. Pupils, 100.
Koeltztown, Osage Co., St. Boniface's, Rev. H. Kellersmann.
School—1 secular teacher. Pupils, 55.
Krakow, Franklin Co., St. Gertrude's, Rev. Ch. Keller.
School—3 School Sisters of Notre Dame, Sister M. Agape, dir. Pupils, 75.
Mission — Port Hudson, Franklin Co., Holy Family.
School—Pupils, 20.
Lawrenceton, St. Genevieve Co., St. Lawrence's, Rev. H. Hassell.
School—Pupils, 24.
Mission — French Village, St. François Co., St. Ann's.
Leopold, Bollinger Co., St. John's, Rev. F. Bettels.
School—2 secular teachers. Pupils, 118.
Linn, Osage Co., St. George's, Rev. Alb. Mayer.
School—2 School Sisters of Notre Dame, Sister M. Canisia, dir. Pupils, 100.
Mission — Bailey's Creek, Osage Co., St. Ignatius'.
Loose Creek, Osage Co., Immaculate Conception, Rev. J. Gruender.
School—3 School Sisters of Notre Dame, Sister M. Makaria, dir. Pupils, 140.
Louisiana, Pike Co., St. Joseph's, Rev. P. H. Bradley.
Mission — New Hartford, Pike Co., St. James'.
Macon, Macon Co., Immaculate Conception, Rev. Richard Healy.
Missions— Bevier, Macon Co., Sacred Heart.

Manchester, St. Louis Co., St. Joseph's, Rev. F. X. Reker.
School — 3 Sisters of the Precious Blood. Pupils, 85.
Martinsburg, Audrain Co., St. Joseph's, Rev. Jos. L. Haar.
School — 3 Sisters of the Precious Blood. Pupils, 95.
Mattis Creek (*Mehlville P.O.*), St. Louis Co., Assumption, Rev. J. Th. Feltman.
School — 2 secular teachers. Pupils, 50.
Mission — Fenton, St. Louis Co., St. Paul's.
Maxville, Jefferson Co., Immaculate Conception, Rev. F. H. Schulte.
School — 3 Ursuline Sisters. Pupils, 90.
Mission — Kimswick, Jefferson Co., St. Joseph's.
Meta, Osage Co., St. Cecilia's, Rev. H. Wagner.
Mexico, Audrain Co., St. Brendan's, Rev. John. J. Dillon.
Mission — Fulton, Callaway Co., St. Peter's.
Stations — Laddonia, Audrain Co.; Vandalia, Audrain Co.
Millwood, Lincoln Co., St. Alphonsus', Rev. Patrick F. Quigley, adm.
School — 4 Sisters of St. Dominic. Pupils, 85.
Moberly, Randolph Co., St. John the Baptist, Rev. John Ryan.
School — 2 Sisters of Loretto. Boys, 123.
Immaculate Conception (German), Rev. Charles H. Schaefer, res. 202 S. Williams st.
School — 3 Sisters of the Precious Blood, Sister Thekla, dir. Pupils, 32.
Monroe City, Monroe Co., Holy Rosary, Rev. John Lyons.
School — 4 Sisters of St. Dominic. Pupils, 100.
Missions — Brush Creek, Ralls Co., St. Peter's.
Hunnewell, Shelby Co., St. John Ap.
Montgomery City, Montgomery Co., Immaculate Conception, Rev. Paul Gross.
Mission — Wellsville, Montgomery Co., Resurrection.
Neier, Franklin Co., St. Joseph's, Rev. Geo. Koob.
School — 2 Sisters of the Precious Blood. Pupils, 90.
New Franklin, Howard Co., Sacred Heart, Rev. Jos. Kroeger.
Mission — Fayette, Howard Co., St. Joseph's.
Station — Higbee, Randolph Co.
New Hamburg, Scott Co., St. Lawrence's, Rev. Cl. Moenig.
School — 1 secular teacher and 2 Sisters of the Precious Blood. Pupils, 170.
New Haven, Franklin Co., Assumption, Rev. M. Sevcik.
School — 1 secular teacher. Pupils, 20.
New London, Ralls Co., St. Peter's, Rev. F. J. Ernst.
Missions — Noonan, Ralls Co., St. Paul's,
Perry, Ralls Co., St. ——
New Madrid, New Madrid Co., Immaculate Conception, Rev. J. J. Furlong.
School — 4 Sisters of St. Benedict. Pupils, 80.
Mission — East Prairie, Mississippi Co., St. Martin's.
Stations — Cooter, Pemiscot Co.
Malden, Dunklin Co.
Point Pleasant, New Madrid Co.
Portageville, New Madrid Co.
Normandy, St. Louis, Co., St. Ann's, Rev. Casimir Taylor, C.P., rector.
School — 3 Sisters of Loretto. Pupils, 200.
O'Fallon, St. Charles Co., Assumption, Rev. H. Brockhagen.
School — 2 Sisters of the Precious Blood. Pupils, 95.
Old Mines, Washington Co., St. Joachim's, Revs. Luke J. Kernan and Joseph McMahon.
Old Monroe, Lincoln Co., Immaculate Conception, Rev. Joseph G. J. Sudeik.
School — 3 Sisters of the Precious Blood. Pupils, 85.
Oran, Scott Co., Rev. M. Helmbacher.
School — 3 Sisters of the Precious Blood. Pupils, 65.
Owensville, Gasconade Co., Immaculate Conception, Rev. Simon Zielinski.
Ozora, St. Genevieve Co., St. Martin's, Rev. George A. Fugel.
Pacific, Franklin Co., St. Bridget's, Rev. John A. Glingler.
School — 1 lay teacher. Pupils, 38.
Palmyra, Marion Co., St. Joseph's, Rev. M. Kollmeyer. O.F.M.
School — 3 Franciscan Sisters of Charity. Pupils, 48.
Peers, Warren Co., St. Ignatius', Rev. Seb. Sennerich.
School — 2 Sisters of St. Francis, from Oldenburg. Pupils, 60.
Perryville, Perry Co., St. Boniface's, Rev. H. A. B. Kuennen.
School — 3 Ursuline Sisters. Pupils, 34.
Poplar Bluff, Butler Co., Sacred Heart, Rev. Maurice O'Flaherty and Timothy Moynihan.
Mission — Doniphan, Ripley Co., St. Benedict's
Stations — Dexter, Stoddard Co.
Granite Bend (*Kerrigan P.O.*), Wayne Co.
Neelysville, Butler Co.
Piedmont, Wayne Co.
Sikeston, Scott Co.
Ten Mile, Butler Co.
Portage Des Sioux, St. Charles Co., St. Francis', Rev. W. J. Rensmann.
School — 4 Ursuline Sisters and 1 secular teacher. Pupils, 142

Potosi, Washington Co., St. James', Rev. Thomas Mullen.
Mission — Irondale, Washington Co., St. Columbkille's.
Station — Mineral Point, Washington Co.
Richfountain, Osage Co., Sacred Heart, Rev. John Schramm.
School — 3 Sisters of Notre Dame and 2 lay teachers. Sister M. Irmina, dir. Pupils, 200.
Richwoods, Washington Co., St. Stephen's, Rev. J. J. Hughes.
Mission — Luebbering, Franklin Co., St. Francis of Assisi.
River aux Vases, St. Genevieve Co., SS. Philip and James, Rev. Anthony Henry Schaefer.
School — 3 Sisters of the Precious Blood, Sister Philomena, dir. Pupils, 106.
Rock Creek, Jefferson Co., St. John's, Rev. M. Bahr.
School — 1 secular teacher. Pupils, 36.
Rolla, Phelps Co., Rev. P. O'Loughlin.
Missions — Cuba, Crawford Co.
Leasburg, Crawford Co.
St. James', Phelps Co.
Salem, Dent Co., St. ——.
Station — Haley's Settlement, Texas Co.
St. Charles, St. Charles Co., St. Charles Borromeo's, Rev. Constantine J. Lagae, S.J., supr., Rev. Aloysius Averbeck, S.J., Revs. Peter A. Krier, S.J., and John W. Kuhlman, S.J., (missionaries).
School — 5 Sisters of Loretto. Boys, 118; girls, 93. Total, 211.
Chapel — Convent of the Sacred Heart.
St. Peter's (German), Rev. F. Willmes, P.R., and Rev. Alphonse Victor Nicolas.
School — 1 secular teacher and 4 School Sisters of Notre Dame, Sister M. Illuminata, dir. Pupils, 243.
Chapel — St. Joseph's Hospital.
St. Clement, Pike Co., (*P.O. address, Bowling Green, Mo., R. F. D. R. No. 3*), St. Clement's, Rev. Max Rupprechter.
School — 3 Sisters of St. Francis. Pupils, 82.
St. Genevieve, St. Genevieve Co., St. Genevieve's, Revs. Ch. L. van Tourenhout, P.R., and William Kotte.
School — 11 Sisters of St. Joseph, Sister M. Theodora, supr. Pupils, 370.
For Colored Children. 1 Sister of St. Joseph. Pupils, 22.
St. Mary's, St. Genevieve Co., Rev. M. D. Collins.
School — 3 Sisters of the Precious Blood, Sister Gregoria, supr. Pupils, 60.
St. Patrick's, Clark Co., St. Patrick's, Rev. Stephen J. Brady.
Stations — Bit-Nation (*Neeper P.O.*), Clark Co.
Medill, Clark Co.
St. Paul, St. Charles Co., St. Paul's, Rev. Bernard J. Benten.
School — 5 Ursuline Sisters. Pupils, 60.
St. Peter's, St. Charles Co., All Saints', Rev. John L. Gadell.
School — 4 Sisters of St. Francis of Assisi, M.C. Sister Emmerentia, supr. Pupils, 150.
St. Thomas, Cole Co., St. Thomas', Rev. C. Mueller and Rev. Charles H. Even.
School — 2 Sisters of the Precious Blood. Pupils, 86.
Salisbury, Chariton Co., St. Joseph's, Rev. Joseph Lubeley.
School — 3 Sisters of the Precious Blood. Pupils, 88.
Shelbina, Shelby Co., St. Mary's, Rev. Herman G. Adrian.
Missions — Lakenan, Shelby Co., St. Rosa of Lima.
Clarence, Shelby Co., St. Patrick's.
Shrewsbury, St. Louis Co., St. Michael's, Rev. Charles Einig.
School — 1 Secular Teacher. Pupils, 29.
Silver Lake, Perry Co., St. Rosa of Lima, Rev. Max J. Schneiderhahn.
School — 1 secular teacher. Pupils, 34.
Starkenburg, Montgomery Co., St. Martin's, Revs. G. W. Hoehn and Jacob M. Denner.
School — 2 Ursuline Sisters. Pupils, 75.
Chapel — Our Lady of Snow.
Missions — Case, Warren Co., St. Anthony's.
Hancock Prairie, Callaway Co., St. Patrick's.
Rhineland, St. Michael's, Mass once a week.
School — 1 secular teacher. Pupils, 30.
Sullivan, Franklin Co., St. Anthony's, Rev. H. Fabry.
Missions — Brazil, Washington Co., St. Paul the Apostle.
Japan, Franklin CS., Holy Martyrs of Japan.
Moselle, Franklin Co., St. Mary's.
School — 1 secular teacher. Pupils, 20.
Taos, Cole Co., St. Francis Xavier's, Rev. Jos. Schmidt.
School — 3 Sisters of St. Francis. Sister M. Loretto, supr. Pupils, 68.
Thayer, Oregon Co., Sacred Heart, Rev. Joseph G. Hoelting.
Missions — Cabool, Texas Co., St. Michael's, Services 1st and 3rd Sundays.
Raymondville, Texas Co. ——— —.
Birch Tree, Shannon Co.
Hardy, Sharp Co., Ark.

Troy, Lincoln Co., Sacred Heart, Rev. Louis Schlathoelter.
Mission — Mashek, Lincoln Co., St. Mary's.
Valley Park, St. Louis Co., Sacred Heart, Rev. H. S. Kister.
School—4 Sisters of Notre Dame. Pupils, 60.
Vienna, Maries Co., Visitation B.M.V., Rev. J. Fugel.
School — 2 Sisters of the Precious Blood. Pupils, 83.
Wardsville, Cole Co., St. Stanislaus', Rev. H. Krechter.
School — 3 Ursuline Sisters (St. L.). Pupils, 89.
Washington, Franklin Co., St. Francis Borgia's, Revs. Hugo Fessler, O.F.M., Praeses; Rev. Alphonsus Bergener, O.F.M., rector; Revs. Damasus Erkens, O.F.M., and Ladislaus Czech, O.F.M.
School — 2 Secular teachers and 6 School Sisters of Notre Dame, Sister M. Raymunda, dir. Pupils, 250. Select schools conducted by the School Sisters of Notre Dame.
Missions — Union, Franklin Co., Immaculate Conception.
Clover Bottom, Franklin Co., St. Ann.
School — 2 Sisters of St. Francis. Pupils, 60.
Webster Groves, St. Louis Co., Holy Redeemer, Rev. P. J. Kane.
School — 6 Sisters of Loretto. Pupils, 40.
Weingarten, St. Genevieve Co., Our Lady of Help, Rev. John H. Muehlsiepen.
School — 3Sisters of the Precious Blood, Sister Juliana, dir. Pupils, 90.
Westphalia, Osage Co., St. Joseph's, Revs. F. A. Diepenbrock, Joseph Aloysius Bonkamp.
School — 3 School Sisters of Notre Dame, Sister M. Ulrika, dir. Pupils, 160.
White Church, Howell Co., St. Joseph's, Rev. C. Brockmeier.
School — Ursuline Sisters. Pupils, 60.
Missions — West Plains, Howell Co., ———.
Willow Springs, Howell Co., Sacred Heart.
Zell, St. Genevieve Co., St. Joseph's, Rev. H. Pigge.
School — 1 Sister of the Precious Blood. Pupils, 47.
Attended from Quincy, diocese of Alton, by Franciscan Fathers.
Missions — Ewing, Lewis Co., St. Mary's.
School—1 Secular Teacher.
Attended from Mt. St. Mary's, diocese of St. Joseph, by Franciscan Fathers.
Mission — Hager's Grove, Shelby Co., St. Michael's.

Chapels outside of City of St. Louis with Resident Chaplains:
NAZARETH. Sisters of St. Joseph.—P.O., 3rd and Kansas sts., St. Louis, Mo. Chapel of St. Joseph. Rev. L. N. Larche, chaplain.
LA BARQUE HILLS. Scheve P.O., Jefferson Co., Mo.—Chapel of Sisters of Mercy. Rev. Arthur O'Reilly, chaplain.
O'FALLON, MO.—Sisters of the Precious Blood. Chapel of St. Joseph. Rev. H. Mueller, chaplain.
GLENCOE, MO. Christian Brothers. Chapel of St. Joseph. Rev. M. Walsh, chaplain.

Sick or absent: Revs. H. H. O'Reilly, R. Brady, P. B. Cahill, J. A. Stroombergen, Fr. Pommer, Jos. Tettemer, Michael B. Morrissey, P. J. Byrne, A. A. Jasper, and Joseph Pope.
Rev. Gerard John Schmidt attending Catholic University, Washington, D. C.
Rev. John Ch. Granville, chaplain U.S.A.

INSTITUTIONS IN CHARGE OF RELIGIOUS ORDERS.

ORDERS OF MEN.

ST. LOUIS *The Kenrick Seminary*, Cass ave., between 19th and 20th sts.—Very Rev. W. H. Musson., C.M., (pres., prof. of sacred eloquence and past. theology); Rev. A. Krabler, C.M., (vice pres., treas., prof. of canon law and German); Rev. P. M. O'Regan, C.M., (prof. of moral theology); Rev. J. T. Hoover, C.M., (dir. of sem. and prof. of church history and English literature); Rev. M. M. Gregory, C.M., (prof. of English criticism, liturgy and natural philosophy); Rev. C. L. Sonvay, C.M., Ph.D., D.D., (prof. of dogmatic theology, sacred scripture and Hebrew); Rev. F. V. Corcoran, C.M., Ph.D., D.D., (prof. of philosophy); Rev. S. P. Hueber, C.M., (prof. of chemistry); Rev. M. S. Brennan, A.M., Sc.D. (prof. of astronomy and geology); Mr. Lucien E. Becker (prof. of Gregorian chant). Seminarians, 117.

St. Louis Preparatory Seminary.—Exclusively for boys studying for the Holy priesthood for the Archdiocese of St. Louis. President: Very Rev. W. H. Musson, C.M. Professors: Revs. M. J. O'Brien, C.M., J. J. Martin, C.M., T. J. Devine, C.M., M. J. Hanley, C.M., C. J. Osthoff, C.M. Students, 60.

St. Louis University, Grand ave. and West Pine Boulevard.—Fathers of the Society of Jesus. Very Rev. Joseph Grimmelsman, S.J., (provincial), Rev. Michael W. O'Neil, S.J., (asst. of provincial), Rev. William Banks Rogers, S.J., (rector of University), Rev. John J. Sennhauser, S.J., (minister), Rev. Leopold Bushart, S.J., (treasurer of province and university), Rev. Thomas H. Miles, S.J. (spiritual director), Rev. William F. Boex, S.J. (asst. spiritual director), Rev. Walter H. Hill, S.J. and Rev. William F. Poland, S.J., (writers), Rev. John C. Burke, S.J. (librarian), Revs. Aloysius G. Van der Eerden, S.J., Cornelius Shyne, S.J. and Charles M. Charroppin, S.J., (missionaries), Rev. Joseph P. Gillick, S.J.

ST. LOUIS (continued).

Divinity and Philosophy Department; for Scholastics of the Missouri Province of the Society of Jesus. — Rev. William Banks Rogers, S.J., (rector), Rev. James J. Sullivan, S.J. (pref. of studies and prof. of dogm. theology), Rev. Bernard J. Otting, S.J. (prof. of dogm. theology), Rev. Francis B. Klocker, S.J. (prof. of dogm. theology), Rev. Michael Martin, S.J. (prof. of moral theology), Rev. William H. Fanning, S.J. (prof. of canon law and eccl. history), Rev. Florentine Bechtel, S.J. (prof. of Hebrew and sacred scriptures), Rev. James J. Conway, S.J., (prof. of ethics), Rev. Matthew McMenamy, S.J. (prof. of spec. metaphysics), Rev. Bernard J. Otten, S.J. (prof. of spec. metaphysics), Rev. Aloysius J. Rother, S.J. (prof. of logic and general metaphysics), Rev. Charles J. Borgmeyer, S.J. (prof. of chemistry geology, astronomy and mathematics), Rev. Henry J. De Laak, S.J. (prof. of physics and mathematics), Revs. Henry Bordigoni, S.J., Camillus Crivelli, S.J., Joseph Coronas, S.J., Fitz George Dinneen, S.J., Joseph M. Estrada, S.J., Aloysius F. Frumveller, S.J., Gilbert J. Carraghan, S.J., Joseph Gonzalez, S.J., Francis X. Hoefkens, S.J., Adolph J. Kuhlman, S.J., Alphonsus J. Lebeau, S.J., Patrick A. Mulle s, S.J., Emmanuel Peypoch, S.J., William P. Quinlan, S.J., Arthur F. Versavel, S.J., Albert R. Wise, S.J.—140 scholastic students.

Under-graduate Department.—Rev. William Banks Rogers, S.J. (pres.), Rev. Arnold J. Garvy, S.J. (vice-pres. and pref. of studies), Rev. Simon J. Nicolas, S.J. (asst. vice-pres.), Rev. William T. Kinsella, S.J. (prof. of senior), Rev. James T. Finn, S.J. (prof. of junior), Rev. Thomas A. O'Malley, S.J. (prof. of sophomore), Rev. John C. Burke, S.J. (prof. of freshman), Mr. Charles H. Cloud, S.J. (prof. of physics, astronomy, geology and mathematics), Mr. John P. Morrissey, S.J. (prof. of chemistry and mathematics), Rev. David M. Johnson, S.J., Rev. Lawrence J. Kenny, S.J., Messrs. William A. Padberg, S.J., John M. Farrell, S.J., Charles A. Schuetz, S.J., Thomas J. Smith, S.J., Aloys H. Rohde, S.J., and Francis X. Foss, S.J. (professors in academic course), Rev. John Kiely, S.J. (French), Mr. John H. Grollig, S.J. (German). Besides 4 assistant professors. 419 students.

Medical Department,—Marion-Sims-Beaumont College of Medicine. Board of Regents: Rev. William Banks Rogers, S.J. (president); Young H. Bond, M.D., LL. D., (dean); William G. G. Moore, M.D. (vice-dean); Hanau W. Loeb. M.D. (secretary); Rev. Leopold Bushart, S.J., (treasurer). *Faculty:* Young H. Bond, A.M, M.D., LL.D., (prof. of operative and clinical gynecology); Frank J. Lutz, A.M., M.D. (prof. of surgery); Jacob Geiger, M.D., LL D, (prof. of principles and practice of surgery and clinical surgery); William A. McCandless, A.M., M.D., (prof. of fractures and dislocations and clinical surgery); Carl Barck, A M., M.D., (prof. of ophthalmology); William G. Moore, M.D. (prof. of medicine); Josephus R. Lemen, M.D., (prof. of chest dis ases); Adolf Alt, M.D., M.C.P S, Ont., (prof. of ophthalmology; Hugo Summa, A M., M.D. (prof of medicine); Leonidas H. Laidley, M.D (prof of gynecology and pelvic surgery); Benjamin M. Hypes, A.M., M.D., (prof. of obstetrics); Jacob Friedman, M.D. (prof. of clinical medicine); Hanau W. Loeb, A.M., M.D., (prof. of nose and throat diseases); Walter B. Dorsett, M.D., (prof. of gynecology and obstetrics); Robert C. Atkinson, M.D. (prof of diseases of children); Charles G. Chaddock, M.D. (prof. of diseases of the nervous system); Thomas C. Witherspoon, M.D. (prof. of operative and clinical surgery), Max A. Goldstein, M.D. (prof. of otology); George C. Crannall, B.S., M.D (prof. of medicine); Clarence M Nicholson, M.D. (prof. of surgical anatomy and clinical surgery), Hermann H. Born, M.D. (prof of electro-therapeutics), Ren y J. Stoffel, M.D. (prof. of therapeutics and materia medica); Clarence D. Lukens, D.D.S. (prof. of dentistry), Sidney, I. Schwab, M.D. (prof. of diseases of the nervous system); Bransford Lewis, M.D. (prof of genito urinary surgery); A. V. L. Brokaw, M.D. (prof. of operative and clinical surgery), Elias Potter Lyon, A.B., Ph.D. (prof. and dir. of the department of physiology, physiological chemistry and pharmacology); ——————————— (prof. of pathology and bacteriology); Albert Chauncy Eycleshymer, B.S., Ph.D. (prof. and dir. of the department of anatomy, histology and embryology), Gustavus Hinrichs, M.D. (prof. and dir. of the department of chemistry); H. C. Fairbrother, M.D. (prof. of railway and military surgery); John H. Duncan, A.M., M.D., LL.D. (prof. of diseases of the skin and syphilis); William Porter, A.M., M.D. (prof. of clinical medicine); J. P. Hennerich, M.D. (prof of clinical surgery); J.T. Muench, LL B. (prof. of medical jurisprudence); James M. Gassaway, M.D. (prof. of hygiene); Peter Potter, A.M., M.D. (assoc-prof. of anatomy); Herbert Parlin Johnson, A.M., Ph.D (assoc. prof. of bacteriology), A. N. Curtis, M.D. (assist. prof. of obstetrics); James Meredith Wilson, Ph. B., M.D. (assoc. prof. in vertebrate embryology and comparaline anatomy); Charles Hugh Neilson, B.S., Ph. D. (assoc.prof. of physiological chemistry); Ralph L. Thompson, A.M., M.D., (ass. prof. of pathology); Daniel M. Shoemaker, B.S., M.D. (ass. prof. of bacteriology), F. S. Haeberle, M.D. (instr. of physical diagnosis); A. Edward Meisenbach, M.D. (instr. in clinical medicine); Rutherford B. H. Gradwohl, M.D. (instr. in pathological anatomy); D. F. Hochdoerfer, M.D. (instr. in pathological anatomy), D. L. Harris, M.D. (instr. in pathology and bacteriology); J. R. Clemens, M.D. (clinical instr. in children's diseases); F. A. Temm, M.D. (clinical instr. in gynecology), Senter L. Gettys, M.D. (clinical instr. in dermatology), H. W. Jones, M.D. (clinical instructor in orthopedics); H W. Hermann, M.D. (clinical instr. in psychiatry); Hugo Ehrenfest, M.D. (clinical instr. in obstetrics); Carl Hinrichs, Ph. C. (inst. in chemistry); Herbert D. Kistler (instr. in anatomy); Hudson Talbott, M.D. (instr. in medicine); J. McHale Dean, A.M., M.D. (instr. in minor surgery); Orville H. Brown B.L. Ph. D

(instr. in pharmacology); Louis R. Padberg, M.D. (instr. in medicine); besides 43 Doctors of Medicine as assistant professors or instructors. Students, 385. Total in all departments of the University: 50 Priests, 149 Scholastics, 15 Brothers, 795 Lay Students.

Missionary Bands of the Missouri Providence, S. J.—The following Fathers constitute these bands, to whose addresses it is requested that applications for parochial missions be directly sent: Revs. Aloysius G. Van der Eerden, S.J., and Cornelius Shyne, S.J., (St. Louis University, Grand ave. and West Pine Boulevard, St. Louis, Mo.); Revs. Marshall I. Boarman, S.J., and Thomas J. Livingstone, S.J., (St. Ignatius College, 413 West 12th st., Chicago, Ill.); Revs. Joseph R. Rosswinkel, S.J., and John J. Donoher, S.J., (St. Ignatius College, 413 West 12th st., Chicago, Ill.); Revs. Patrick J. Mulconry, S.J., and Thomas C. McKeogh, S.J., (49 West 19th st., Chicago, Ill.); Revs. Peter A. Krier, S.J., and John W. Kuhlman, S.J., for either German or English missions, (St. Charles Borromeo's Church, St. Charles, Mo.); Revs. Alex. J. Mathaushek, S.J., Joseph Bieda, S.J., Charles Janowski, S.J., and John Rothenburger, S.J., for Polish missions, (St. Joseph's Resid., 1220 N. 11th st., St. Louis, Mo.); Rev. Charles M. Charroppin, S.J., (St. Louis University, Grand ave. and West Pine Boulevard, St. Louis, Mo.); Rev. Thomas E. Sherman, S.J., for missions to non-Catholics, (St. Ignatius College, 413 West 12th st., Chicago, Ill).

Franciscan Monastery, 3140 Meramec st.—Very Rev. Hugolinus Storff, O.F.M., (provincial), Rev. Bernardine Weis, O.F.M. (guardian), Rev. Floribert Jaspers, O.F.M. (lector of theology), Rev. Benedict Schmidt, O.F.M., (lector of theology), Rev. Martin Strub, O.F.M., (lector of theol. and sec'y.), Rev. Pancratius Schulte, O.F.M., (missionary), Rev. Seraphinus Lampe, O.F.M., (vicar and master of clerics), Revs. Timothy Magnien, O.F.M., Angelus Bill, O.F.M., Maternus Puetz, O.F.M. Adalbert Schlueter, O.F.M., Thomas Wilgenbusch, O.F.M., Vincent Schrempp, O.F.M., Wenceslaus Krzycki, O.F.M., Linus Koenemund, O.F.M., Juniper Doolin, O.F.M., Ewald Soland, O.F.M., Gaudantius Worm, O.F.M., Adrian Schmitt, O.F.M., Ivo Beau, O.F.M., Joachim Maier, O.F.M. 32 Students of theology and 14 lay Brothers.

St. Alphonsus' Convent of the Redemptorist Fathers, 1118 N. Grand ave.—Very Rev. Joseph A. Firle, C.SS.R., (provincial); Very Rev. Jos. A. M. Distler, C.SS.R., (rector); Revs. T. J. Clarke, C.SS.R., Timothy Enright, O.SS.R., Wm. T. Bond, C.SS.R., John N. Hecker, C.SS.R., Joseph Chapoton, C.SS.R., and Frank Miller, C.SS.R. 3 lay Brothers.

The Christian Brothers College, Cote Brilliante.—Chapel of the Sacred Heart. attended from St. Mark's Church. Brother Justin, F.S.C., (president), Brother Paulian, F.S.C., (secretary); Brothers Constantius, F.S.C., and Liguori, (sub-directors); Brother Calixtus, F.S.C., (treasurer). 37 Brothers and 3 professors teaching. 520 students.

Alexian Brothers Monastery, connected with Hospital and Insane Asylum, 3933 South Broadway.—Brother Philip Krainer, (rector), Brother Pius Egan, (secretary). Brothers. 34. 18 Nurses, Patients treated during the year, 1,952. Charity Patients, 450. Patients paying in part, 500. Patients paying in full, 600.

(This Hospital is for *Men* only.) Very Rev. H. Van der Sanden, V. G. and chaplain.

BARRENS (Perryville P.O.), PerryCo., Mo. *St. Mary's Seminary.*—Central-House, Scholasticate and Novitiate of the Congregation of the Missions. Very Rev. Thomas. J. Smith, C.M., (visitor of the Western Province), Rev. Wm. J. Barnwell, C.M., D.D., (supr.), Revs. D. D. Leyden, C.M., James A. Foley, C.M., J. J. Schlereth, C.M., Thomas O'Neil Finney, C.M., Ph.D., D.D., Aloysius Neppel, C.M., Thomas Levan, C.M., Ph.D., D.D., Frederic I. Roberts, C.M., Francis Feely, C.M., Stephen O'Callaghan, C.M., and William Kelley, C.M. Scholastics, 36; Novices, 14; Students, 70; Brothers, 5.

CAPE GIRARDEAU, Cape Girardeau Co., Mo., *St. Vincent's College.*—Rev. Julian Layton, C.M. (president), Revs. E. M. Hopkins, C.M., sr., Thomas Kelly, C.M., Joseph Blechle, C.M. Students, —. 7 Boarders and 10 day scholars.

DE SOTO, Jefferson Co., Mo. *Mount St. Clement.* — Theological Seminary of the St. Louis Province of the Congregation of the Most Holy Redeemer, P. O. box 466. Rev. Jos. A. Beil, C.SS.R., (rector); Rev. Joseph Billet, C.SS.R., (prof. of sacred scripture); Rev. Geo. Mahony, C.SS.R., (prof. of moral theology); Rev. Benno Schum, C.SS.R., (prefect of studies and prof. of canon law, sacred eloquence); Rev. John Mueller, C.SS.R., (prof. of dogmatic theology and church history); Rev. Fred. Vogt, C.SS.R., (prof. of philosophy and natural sciences); Revs. John B. McGeough, C.SS.R., Aug. Ahlert, C.SS.R., and Peter Geiermann, C.SS.R., missionaries; Revs. Wm. Graham, C.SS.R., Ed. Power, C.SS.R., John Dietrich, C.SS.R., Peter Foerster, C.SS.R., Mathew Bregenzer, C.SS.R., Henry Beine, C.SS.R. Students, 52; Lay Brothers, 6.

FLORISSANT, St. Louis Co., Mo. *St. Stanislaus' Seminary and Novitiate of the Society of Jesus*—Rev. Henry Moeller, S.J., (rector and instructor of tertians); Rev. Frederick P. Hagemann, S.J., (master of novices), Rev. Herman Meiners, S.J., (minister and treasurer); Rev. Michael Eicher, S.J., (assistant of master of novices); Rev. Ignatius Panken, S.J. (spiritual director); Revs. Charles B. Moulinier, S.J., Edward S. Bergin, S.J., and Thomas F. Wallace, S.J., (professors); Rev. Francis X. Kuppens, S.J., Rev. Peter A. Tschieder, S.J., Rev. John P. Wagner, S.J.,——, Revs. Aloysius A. Breen, S.J., Achilles Bruno, S.J., Patrick Burke, S.J., Joseph Cardon, S.J., Joseph P. Conroy, S.J., John Durgan, S.J., William J. Eline, S.J., Albert F. X. Esterman, S.J., Matthew Germing, S.J., Joseph C. Kennedy, S.J., George J. Leahey, S.J., John M. Lyons, S.J., William P. Lyons, S.J., James A. McCarthy, S.J., James J. McLaughlin, S.J., Patrick Mahony, S.J., Francis J. O'Boyle, S.J., Joseph C. Reno, S.J., John J. Riley, S.J.

FLORISSANT (continued).
Oliver M. Semmes, S.J., Ferdinand M. Troy, S.J., (tertians); Rev. Patrick F. Harvey, S.J., (novice). Priests, 33; Scholastics 31; Brothers, 31; Novices, 28. (Scholastics, 21; Brothers, 7).

GLENCOE, St. Louis Co., Mo. *La Salle Institute, Novitiate of the Brothers of the Christian Schools.*—Chapel of St. Joseph, Rev. Michael Walsh, chaplain. Brother Gerardus, F.S.C., (provincial), Bro. Cornelius Paul, F.S.C., (director of novices), Bro. Pascal, F.S.C., (director of the preparatory novitiate), Brother Leo, F.S.C., (superintendent). Professed Brothers, 20; Novices and Postulants, 41.

NORMANDY, St. Louis Co., Mo. *Our Lady of Good Counsel Retreat of the Passionist Fathers.*—Very Rev. Casimir Taylor, C.P., (rector), Rev. John Joseph Hirtenberger, C.P., (vice-rector), Revs. Simon Herdrich, C.P., Denis Calagee, C.P., Valentine Lehnard, C.P., Eugene Creegan, C.P., Cyril Meis, C.P., Oswald Dougherty, C.P., and Ildephonsus Tettemer, C.P. Students, 14; Brothers, 5.

WINDSOR SPRING, Kirkwood P. O., St. Louis Co., Mo., *St. Joseph's Preparatory College of the Redemptorist Fathers.*—Very Rev. William M. Carroll, C.SS.R., (rector). Professors: Revs. Henry Reimbold, C.SS.R., Christian Rudolph, C.SS.R., M. Ryan, C.SS.R., August Pregenzer, C.SS.R., John Zeller, C.SS.R., Henry Schutten, C.SS.R., Armand Freret, C.SS.R. 1 lay Professor. 5 lay Brothers. 93 students.

ORDERS OF WOMEN.

ST. LOUIS. *Academy of the Sacred Heart*, Meramec st.—Religious of the Sacred Heart. Chapel of the Sacred Heart, attended by Franciscan Fathers. Mother A. Kavanagh, supr. Sisters, 60. Pupils, 135.

Academy of the Sacred Heart and Mullanphy Orphan Asylum, corn. Taylor and Maryland aves.—Religious of the Sacred Heart. Attended from Cathedral Chapel. Rev. Mother Victorine Cooreman, superior. Sisters, 36; Pupils, 150; Orphans, 20.

Carmel of St. Joseph, Victor and 18th sts. — Discalced Carmelites. Chapel of the Precious Blood, attended from Assumption Church. Mother Mary Joseph of the Infant Jesus, prioress. Professed Sisters, 16; Out-Sisters, 3; 1 Novice.

Convent of the Good Shepherd, Mt. St. Marine, Gravois and Bamberger aves.—Sisters of the Good Shepherd. Chapel of the Sacred Hearts of Jesus and Mary, attended by Jesuit Fathers. Mother M. of Loretto Grace, provincial. Mother M. of the Immaculate Heart Leahy, supr. Professed Sisters, 65; Novices, 30; Magdalens, 62; Penitents. 175.

Convent and Academy of the Visitation, Cabanne Place — Visitation Nuns. Chapel of St. Francis of Sales and St. Jane de Chantal, attended from St. Rose's Church. Mother Vincentia Marotte, supr. In Community: Sisters, 70; Teachers, 31. Pupils, 200.

St. De Chantal Academy of the Visitation (incorporate Title), 4012 Washington boul. — Visitation Nuns. Chapel of St. Jane Francis de Chantal, attended from St. Louis University. Mother Jane Frances Fletcher, supr. 18 Religious. Pupils, 80.

St. Joseph's Academy, Mother-house and Noviciate of the Sisters of St. Joseph, 3d and Kansas sts., South St. Louis. Chapel of the Holy Family, attended by Franciscan Fathers. Mother Gonzaga Grand, supr. Sisters, 60; Novices, 70; Postulants, 15. Pupils in Academy, 115.

Our Lady of Good Counsel Deaf and Dumb Institute, 1849 Cass ave. — Sisters of St. Joseph. Chapel of Our Lady of Good Counsel, attended from St. Bridget's Church. Mother M. Adele, supr. Sisters, 75; Pupils, 49. Most of these Sisters are teaching different parochial schools in the city.

St. Joseph's Institute for Deaf-Mutes, situated near terminus of the Southern Electric Street Car Line (Broadway, Longwood Place). — Chapel of the Sacred Heart, attended from St. Columbkille's Church. Boarding School for Deaf-Mute Boys, Day Scholars also, received. Terms moderate. Mother M. Suso, supr. Sisters, 8; Deaf-Mute Boys, 30. Boarding and Day School for the Deaf.

St. Joseph's Male Orphan Asylum, Grand ave. and Itaska street. — Sisters of St. Joseph, Chapel of St. Joseph, Rev. Thomas Cooney, chaplain. Sister Mary Lucretia, supr. Sisters, 22; Orphans, 275.

Convent of the Immaculate Conception, 901 Garrison ave.—Sisters of St. Joseph (St. Louis). Sister M. Prudentiana, supr. Sisters, 21. Attended from St. Anthony's Church.

Franciscan Sisters (from Salzkotten near Paderborn, Germany). — Motherhouse for the U. S.—S. E. Cor. Grand ave. and Chippewa street, St. Louis, Mo. Founded in 1872. Mother Mary Willibalda, supr. Sisters in Community, 175. Sisters at home, 24. Novices, 31. Postulants, 16. Rev. H. Hukestein, spir.-director.

St. Anthony's Hospital, Grand ave. and Chippewa st. — St. Anthony's Chapel attended by Franciscan Fathers. Provincial Motherhouse and Novitiate Franciscan Sisters. Mother Mary Willibalda, supr. Sisters, 24; Patients in Hospital, 620.

Home for the Aged, 2209 Hebert st.—Little Sisters of the Poor. Chapel of St. Louis, attended from St. Leo's Church. Mother Rose du Bon Pasteur Charles, supr. 17 Sisters, 240 old persons.

Second Home for the Aged.—Little Sisters of the Poor. Cherokee and Grand ave. Chapel of St. Charles Borromeo attended from St. Anthony's Church. Sisters, 15. Inmates, 110. Sister Jeanne de St. Augustine, supr.

Convent of the Helpers of the Holy Souls. (Motherhouse at Paris, France). Convent at 3887 Delmar Ave., St. Louis; established June, 1903. Mother Mary of St. Bernard, supr. The work of the Sisters is to visit and nurse the sick and poor in their houses and to give

religious instructions to children and adults. They have Sunday and Evening meetings for young girls engaged in business houses, also for mothers of families. Both women and girls do needlework at the meetings, materials are provided for them and the clothing there made is given them. Many Converts, or Catholics where religious instruction is deficient, are instructed individually and prepared for the Sacrments. The same work is done for the colored people and for the Italians.—All the works are undertaken with the view of helping the souls in Purgatory, not only by prayers, but also by work of mercy, spiritual and corporal. They are entirely gratuitous, nothing being accepted either from the sick, poor, or the parents of Children instructed. The Sisters depend upon Divine Providence and the free gifts of those whose devotion to the Holy Souls prompt them to aid a society devoted to work for the living and the dead. Sisters, 11. 3 lay Sisters, 8 professors. Chapel attended from St. Francis Xavier's Church.

House of the Guardian Angel, 1029 Marion st.—5 Sisters of Charity. Chapel of the Guardian Angel, attended from St. Vincent's Church. Sister Teresa, supr. 6 Sisters. 60 Orphans who are taught trades.

St. Ann's Widows' Home, Lying-in-Hospital and Foundling Asylum. — 1236 N. 10th st. Sisters of Charity. Chapel of St. Ann, attended from St. Patrick's Church. Sister Ann Frances Cogley, supr. Sisters, 14; infants, 405; old women, 34. Patients, 87.

St. Louis Mullanphy Hospital, Grand ave. and Montgomery st.—21 Sisters of Charity. Chapel of St. Vincent de Paul, attended from St. Teresa's Church. Sister Gabriella Lynch, supr. 1415 patients during the year, 1788 out door Clinic patients; 7248 visits from Dispensary patients. Connected with the Hospital is St. Louis (Mullanphy), Training School for Nurses. Pupils, 25. 2221 out door Clinic patients.

St. Mary's Female Orphan Asylum, Emerson and Harney aves. — Chapel of Miraculous Medal of B.M.V. Rev. G. D. Power, chaplain. Sister Mary Alice Cremen, supr. Sisters of Charity, 15; Orphan girls, 225.

St. Philomena's Industrial School, Ewing and Clark aves.—Sisters of Charity. Chapel of the Sacred Heart, attended from St. Malachy's Church. Sister Ludovine Doherty, supr. 14 Sisters, 80 girls.

St. Vincent's Institution, A Private Sanitarium for the care and treatment of Mental and Nervous Diseases and Inebriates. St. Vincent's Station, St. Louis Co., Mo. Wabash R. R. P. O. Address: Station No. 26, St. Louis, Mo. Conducted by the Sisters of Charity of St. Vincent de Paul (Emmittsburg, Md.), established at St. Louis, Mo., 1858. Attended from St. Vincent's Church. Sisters, 29. Sister Mary Magdalena Malone, supr. Patients, 529.

St. Vincent's Seminary, Grand and Lucas aves.—12 Sisters of Charity. Chapel of the Immaculate Conception, attended by Jesuit Fathers. Sister Mary Elizabeth Roche, supr. Pupils, 125.

Loretto Academy, 3407 Lafayette ave. — Sisters of Loretto. The above Academy is a home for Sisters who teach at City Schools. Sister M. Flaget, supr. 2 teachers. Pupils, 40.

Mo. Pacific R.R. Hospital.—Sisters of Charity of the Incarnate Word. Chapel of the Sacred Heart, attended by Franciscan Fathers. Sister Mary of the Nativity, supr. 16 Sisters; average number of patients, 150.

St. Elizabeth's Institute, 3400 Arsenal st., near Grand ave.—Academy for young Ladies. Sisters of the Precious Blood from O'Fallon, Mo. Chapel of St. Elizabeth, attended by Franciscan Fathers; Sisters, 18; Pupils, 60. (Academic and Industrial course united. Culinary department a speciality.)

St. Joseph's Convent of Mercy in St. Louis (Incorporate title), *Motherhouse*, Morgan and 22nd sts.—Sisters of Mercy. In Community: Professed Sisters, 61. Novices, 19. Rev. Mother M. de Pazzi Bentley, supr. Chapel of Our Lady of Dolors, attended from St. Briget's Church. Connected with the Motherhouse are: *Young Girls Home*, 2120 girls admitted during year. *Female Employment Agency*, 556 girls provided with situations. *A Home of Mercy* and *Industrial School*, 90 admitted during the year. *Night Refuge for Women.* 2203 admitted during the year. Baskets supplied with food, clothing etc., 2867. Sick visited in their homes. City Prison visited weekly by the Sisters.

St. John's Hospital, 23rd and Locust sts.—Sisters of Mercy. 18 Sisters. Attended from St. Francis Xavier's Church. Patients admitted during the year, 1260. A Free Clinical Dispensary is attached to the Hospital. Sisters visit the Sick in their homes.

St. Mary's Infirmary, 1536 Papin st., St. Louis, Mo.—Motherhouse of the Sisters of St. Mary. Chapel of Our Lady of Dolors, Rev. William Faerber, spiritual director; and Rev. Henry Jaegering, chaplain. Mother M. Seraphia, supr. Professed Sisters, 77; Novices, 31; Candidates, 55. The Sisters nurse the sick poor in their homes.

Mount St. Rose's Hospital for Diseases of the Throat and Chest, 9200 S. Broadway, St. Louis.—24 Sisters of St. Mary, Papin street, St. Louis. Sister M. Aloysia, supr. 60 Beds. Rev. Fr. Hundhausen, chaplain.

St. Vincent's German Male and Female Orphan Asylum, 1421 Hogan st.—Sisters of Christian Charity. Chapel of St. Vincent de Paul, attended from St. Joseph's Church. Sister Teresia, supr. Sisters, 20; Orphans; boys 130, girls 95, Total 225.

Ursuline Convent and Academy, 2112 South 12th st.—Mother-house and Novitiate of the Ursuline Sisters. Chapel of St. Angela Merici, Rev. Fr. Goeke. Residence: 2122 South 12th st. Mother Seraphina Tintrup, supr. 162 Sisters, 90 boarders, 150 day scholars. Very Rev. J. A. Connolly, V. G., Spir. dir.

Sancta Maria in Ripa, Railroad ave., South St. Louis, Mo. — Motherhouse and Novitiate of the School Sisters of Notre Dame for the South-Western Province. Mother M.

ST. LOUIS. *Sancta Maria in Ripa* (continued).

Petra, provincial. Mother M. Bonaventura and Mother M. Tharsilla, assistants. Sister M. Kostka, Mistress of Novices. Sisters, 66; Novices, 18; Candidates, 18. 12 Mission Houses in the city and 12 in the St. Louis Archdiocese. Rev. Francis Goller, Spiritual Director.

Convent of the Polish Franciscan School Sisters of St. Louis, Mo. Motherhouse and Novitiate, 1433 N. 20th st. Mother M. Solana, supr. of Community. Rev. U. Stanowski, Director. 10 Sisters, 11 Novices. Attended from St. Stanislaus Church. The Sisters conduct school in the archdiocese of St. Louis and the diocese of Peoria.

Josephine Hospital. Grand ave and Henriette sts.—Sisters of Charity of the Incarnate Word. Sister M. Athanasius, supr. 9 Sisters, Patients, 20. Chapel of the Sacred Heart, attended from St. Kevin's Church.

St. Elisabeth's Academy, 14th and Morgan sts.—Conducted by Oblate Sisters of Providence for *Colored Girls*. Sister M. Thaddeus, O.P., supr. 8 Sisters. 30 Pupils. Attended by Jesuit Fathers.

ARCADIA, Iron Co., Mo. *Arcadia College* and *Young Ladies Academy* by the Ursuline Sisters (St. Louis). Rev. L. C. Wernert, chaplain. Sisters, 40; Pupils, 80; Day-scholars, 25. Mother Borgia Bigley, supr.

CAPE GIRARDEAU, Cape Girardeau Co., Mo. *St. Francis' Hospital*, Grand and Sprigg sts. — Franciscan Sisters. Chapel of St. Francis, attended from Annunciation Church. 12 Sisters. Sister Mary Baptista, supr. Patients, 401.

St. Vincent's Academy.—Sisters of Loretto. Chapel of St. Vincent, attended by Lazarist Fathers. Sister M. Placide, supr. 24 Sisters. Boarders, 40; Day-scholars, 60.

FLORISSANT. *Academy of Loretto.* — Sisters of Loretto.—Chapel of Our Lady of Dolors, attended by Jesuit Fathers. Sister Mary Roberta, supr. Sisters, 53; Boarders, 80; Orphans, 3.

JEFFERSON CITY. *St. Mary's Hospital.* — In course of errection. Sisters of St. Mary from St. Louis, Mo.

LA BARQUE HILLS (*Eureka P.O., St. Louis Co., Mo.*) *Novitiate of the Sisters of Mercy.* Sister M. Liguori, mistress of novices. Novices, 19. Rev. Arthur O'Reilly, chaplain.

MOBERLY. *St. Mary's Academy of the Sisters of Loretto.* — Chapel of St Mary. Sister M. Agnita, supr. Sisters, 11; Pupils, 92.

St. Patrick's Hospital.—Sister Archangela, O.S.F., supr. 6 Sisters. Hospital Sisters of St. Francis. Patients, —.

NAZARETH, St. Louis Co., Mo. (P. O., 3d and Kansas sts., South St. Louis, Mo.), *Retreat of the Sisters of St. Joseph.*—Chapel of St. Joseph. Rev. L. N. Larche, chaplain. Mother C. Basil, supr. 20 Sisters.

NORMANDY. *School of the Immaculate Heart*, conducted by the Sisters of the Good Shepherd, Sister M. Presentation, supr. In Community: 10; Lady Boarders, 15; School: Pupils, 72. Attended by the Passionist Fathers.

St. Frances' Orphan Asylum, conducted by Oblate Sisters of Providence; Mother Peter Boston, supr.; attended by Passionist Fathers. 8 Sisters. 50 Orphans.

O'FALLON. *St. Mary's Institute, Mother-house and Novitiate of the Sisters of the Precious Blood.* — Chapel of St. Joseph. Rev. F. F. Willmes, spiritual director, and Rev. H. Mueller, chaplain. Mother M. Beata, supr. general. Sisters, 160; Novices, 30,

ST. CHARLES. *Convent of the Sacred Heart.*—Religious of the Sacred Heart. Chapel of St. Francis Regis, attended by Jesuit Fathers. Mother Henrietta Sarens, supr. Religious, 34; Boarders, 40; Day Pupils, 15.

St. Joseph's Hospital.—8 Sisters of St. Mary. Sister M. Dominica, supr. Attended from St. Peter's Church.

ST. GENEVIEVE. *Convent and Academy of St. Francis de Sales.* — Sisters of St. Joseph. — Chapel of St. Francis of Sales, attended from parish Church. Sister M. Theodora, supr. 9 Sisters, 6 boarders.

WEBSTER GROVES. *Loretto Seminary.* — 8 Sisters of Loretto. Sister Doloretta, supr. Pupils, 80.

RELIGIOUS COMMUNITIES IN DIOCESE.

COMMUNITIES OF MEN.

Franciscan Fathers (St. Louis Province) — St. Anthony's Church, Monastery, St. Louis; Herman; Washington.

Jesuit Fathers (Missouri Province) — St. Louis University, St. Elisabeth's, St. Francis Xavier's, St. Joseph's Church, St. Louis; Florissant; St. Charles.

Vincentian Fathers (Western Province) — St. Vincent de Paul's Church, Kenrick Seminary, St. Louis; Barrens; Cape Girardeau.

Passionist Fathers—Normandy.

Redemptorist Fathers (St. Louis Province) — St. Alphonsus' Church and Convent, St. Louis; Windsor Springs and De Soto.

Alexian Brothers — St. Louis.

Christian Brothers (St. Louis Province) — College, St. Bridget's, St. Malachy's, St. Vincent's and St. Alphonsus Schools, St. Louis; Novitiate, Glencoe.

Brothers of Mary (Dayton, Ohio)—SS. Peter and Paul's School and St. Anthony of Padua, St. Louis, Mo.

COMMUNITIES OF WOMEN.

Sisters of St. Benedict (Pocahontas, Ark.)—New Madrid.

Discalced Carmelites — St. Louis.

Sisters of Charity (Emmitsburg, Md.) — House of Guardian Angel, St. Ann's Widow's Home, St. Louis Mullanphy Hospital, St. Mary's Orphan Asylum, St. Philomena's School, St. Vincent's Institute, St. Vincent's Seminary, St. Malachy's School, St. Louis.

Sisters of Charity of the Incarnate Word (San Antonio, Tex.) — Mo. Pac. Hospital, St. Louis, and Josephine Hospital.

Sisters of Christian Charity (Wilkesbarre, Pa.) — Orphan Asylum, St. Augustine's, St. Bonifacius', St. Nicholas' and St. Bernard's Schools, St. Louis.

Sisters of Divine Providence (Pittsburgh, Pa.) — St. Francis de Sales' School, St. Louis.

Franciscan Sisters (St. Louis, Mo.) — Motherhouse, St. Anthony's Hospital, St. Louis; School and Hospital, Cape Girardeau.

Sisters of St. Francis (Oldenburgh, Ind.) — Holy Cross, Holy Trinity, St. Henry's Schools, St. Louis; Bridgeton; Kirkwood; Peers, Mo.

School Sisters of Notre Dame (Milwaukee, Wis.) — Maria in Ripa, O. L. of Perpetual Succor, St. Aloysius', St. Alphonsus', St. Barbara's, St. Engelbert's, St. John Nepomuk's, St. Joseph's, St. Liborius', Holy Ghost, St. Mary of Victories, SS. Peter and Paul's, St. Wenceslaus' Schools, St. Louis; Jefferson City; Krakow; Linn; Loose Creek; Richfountain; St. Charles; Valley Park; Washington; Westphalia.

Sisters of the III. Order of St. Francis (Polish, St. Louis). — St. Stanislaus' School, St. Louis.

Sisters of St. Francis (Lafayette, Ind.)—Hermann.

Franciscan Sisters of Christian Charity (Alverno, Wis.) — Palmyra.

Hospital Sisters of St. Francis (Springfield, Ill.) — Moberly.

Sisters of St. Francis of Assisium, M.C. (Milwaukee, Wis.)—Gildehouse, St. Clement; St. Peters; Taos.

Sisters of the Good Shepherd — St. Louis; Normandy.

Sisters of St. Joseph of Carondolet, 3rd and Kansas sts., St. Louis, Mo.— Motherhouse and Academy; Deaf and Dumb Institute, St. Joseph's Institute, St. Joseph's Male Orphan Asylum, Convent of the Immaculate Conception, Assumption, St. Agnes, Holy Name, St. Anthony's, St. Bridget's, St. John's, St. Lawrence O'Toole's, St. Mary's and St. Joseph's, St. Patrick's, St. Teresa's, St. Vincent's, Holy Angel's and St. Ann's, Holy Rosary, Annunciation, St. Mathew and All Saints Schools, St. Louis: Hannibal; Nazareth; St. Geneviève.

Little Sisters of the Poor — St. Louis. 2 Houses.

Sisters of Loretto (Loretto, Ky.) — Academy, Cathedral, Sacred Heart, St. Cronan's, St. Kevin's, St. Michael's, Visitation and St. Rose's Schools, St. Louis; Cape Girardeau; Edina; Florissant; Moberly; St. Charles; Webster Groves, Mo.

Helpers of the Holy Souls — St. Louis, Mo.

Sisters of St. Mary (St. Louis, Mo.) — Infirmary, St. Rose's Hospital, St. Louis; St. Charles; Jefferson City.

Sisters of Mercy — Hospital, Night Refuge, Girls' Home, Employment Agency, Industrial School for girls, Infirmary etc., St. Louis; Novitiate, La Barque Hills, (*Sceve, P.O.*)

Oblate Sisters of Providence (Baltimore, Md.) — St. Elisabeth's School, St. Louis; Normandy.

Sisters of the Precious Blood (O'Fallon, Mo.) — St. Mary's Institute, O'Fallon; St. Elisabeths Institute, St. Agatha's School, Holy Family, School, St. Louis; Bloomsdale; Creve Coeur; Dardenne; Florissant; Josephville; Manchester; Martinsburg; O'Fallon, Salisbury; Rivière aux Vases; Flint Hill; Weingarten.

Sisters of the Precious Blood (Ruma, Ill.)—St. Casimir's, St. Louis; Kelso; Neier; New Hamburg; Oran; St. Thomas', Vienna; Zell.

Ladies of the Sacred Heart — 2 Academies, Orphan Asylum and St. Thomas' School, St. Louis; St. Charles.

Ursuline Sisters (St. Louis, Mo.) — Motherhouse and Academy, St. Louis, Mo; Arcadia; Bonneterre; Canton; Caruthersville; Charleston; De Soto; Freeburg; Fredericktown; Festus; Glasgow; Jackson ;Maxville; Perryville; Pilot Knob; Portage des Sioux; Starkenburg; St. Paul; White Church, Mo.

Visitation Nuns — 2 Houses, St. Louis.

Sisters of St. Dominic (New York).—St. James Church, St. Louis; Millwood; Monroe City.

Sisters of St. Dominic (Springfield, Ill.)—St. Columbkill, St. Louis.

RECAPITULATION.

Archbishop	1
Diocesan Priests	274
Priests of Religious Orders	209
Jesuits	99
Passionists	9
Redemptorists	32
Franciscans	29
Lazarists	40
Order of St. Anthony the Abbot	1
Total Priests	484
Churches in City	71
Churches outside the City with resident Priests	122
Total	193
Churches without resident Priests	83
Total Churches	276
Stations	34
Chapels	74
Seminary for Diocesan Clergy	1
Students	100
Seminaries of Religious Orders	6
Students	400
Colleges and Academies for boys	4
Students	1 200
Academies for young ladies	18
Other Institutions of higher education for females	5
Females educated in higher branches	2 000
Parishes with Parochial Schools	145
Pupils	24 430
Orphan Asylums	7
Orphans	961
House of Good Shepherd	1
Children in Preservation Class	196
Deaf-mute Asylums	2
Pupils	60
Industrial Schools	3
Pupils	150
Total of young people under Cath. care	28 069
Hospitals and Infirmaries	16
Patients during the year, about	6 000
Asylums	4
Home for Aged	2
Catholic population, about	250 000

ARCHDIOCESE OF ST. PAUL

(Archidioecesis Sancti Pauli.)

DIOCESE ESTABLISHED, JULY 19, 1850. ARCHDIOCESE, MAY 4, 1888.

Comprises the following twenty-seven Counties of the State of Minnesota: Ramsey, Hennepin, Washington, Chisago, Anoka, Dakota, Scott, Wright, Rice, Le Sueur, Carver, Nicollet, Sibley, McLeod, Meeker, Redwood, Renville, Kandiyohi, Lyon, Lincoln, Yellow Medicine, Lac-Qui-Parle, Chippewa, Swift, Goodhue, Big Stone and Brown.

Square Miles = 15,233.

MOST REVEREND

JOHN IRELAND, D.D.,

Archbishop of St. Paul; cons. Dec. 21, 1875, Bishop of Maronea, and Coadjutor to Bishop Thos. L. Grace, D.D.; succeeded to the see of St. Paul July 31, 1884; named Archbishop May 15, 1888.—Res., *977 Portland ave., St. Paul, Minn.*

Former Bishops—Right Rev. JOSEPH CRETIN, D.D., cons. Jan. 26, 1851; died Feb. 22, 1857.—Most Rev. THOMAS L. GRACE, D.D., cons. July 24 1859; resigned July 31, 1884; named Titular Bishop of Menith, and, later Titular Archbishop of Siunia.—Died Feb. 22, 1897.

Vicar-General—Right Rev. Mgr. A. OSTER, *Mendota, Minn.*

Diocesan Consultors—Rt. Rev. Mgr. A. OSTER, V. G., Revs. T. C. KENNEDY, JOHN SLEVIN, A. PLUT, H. B. SANDMEYER and JAMES O'REILLY.

Secretaries—Rev. ENGELBURT J. WILBEE, Rev. MARTIN I. J. GRIFFIN—Res. and Office, *St. Paul, Minn., 977 Portland ave.*

Promotor Fiscalis—Rev. J. M. SOLNCE.

Defensor Matrimonii—Very Rev. P. R. HEFFRON, D.D.

School Board—Revs. T. J. GIBBONS, J. J. LAWLER, JEROME HEIDER, O.S.B., JAMES O'REILLY, JOHN ANDRE, J. F. DOLPHIN.

Auditing Board—Revs. A. MCNULTY, D. MAJER, P. O'NEIL.

Board of Examiners—Very Rev. P. R. HEFFRON, D.D., Rev. J. M. SOLNCE, Rev. FRANCIS SCHAEFER, D.D., Very Rev. HUMPHREY MOYNIHAN, DD.

Irremovable Rectors—Rev. JAMES O'REILLY, parish of St. Anthony, Minneapolis; Rev. THOMAS J. GIBBONS, parish of St. Mary, St. Paul; Rev. F. X. GORRES, parish of the Sacred Heart, St. Paul; Rev. F. X. BAJEC, parish of St. Francis, St. Paul; Rev. JEREMIAH HARRINGTON, parish of the Ascension, Minneapolis; Rev. ALOIS PLUT, parish of St. Mark, Shakopee; Rev. JOHN J. SLEVIN, parish of the Immaculate Conception, Faribault; Rev. B. H. SANDMEYER, parish of the Holy Trinity, New Ulm.

Deans—Rev. JOHN J. LAWLER—The parishes in the city of St. Paul, the parishes of South St. Paul, New Canada and New Brighton. Rev. JAMES O'REILLY—The Parishes in the city of Minneapolis, the parishes of Richfield, Hopkins, Corcoran, Medina, Hamel, Loretto, Buffalo and Annandale. Rev. ANTHONY MIKS—The parishes of St. Michael, Anoka, Osseo,

Dayton, St. Walburga, St. Michael Station and Maple Lake. Rev. P. J. BOLAND—The parishes of Litchfield, Manannah, Delano, Waverly, Darwin, Willmar, Watkins and Watertown. Rev. MICHAEL O'BRIEN—The parishes in Big Stone and Swift counties. Rev. IGN. C. LIMBERG—The parishes in McLeod county, the parishes of Cologne, Bird Island, Olivia and Renville. Rev. JOHN HAND—The parishes of Green Isle, Assumption, Waconia, Arlington, Fairfax and Morton. Rt. Rev. Mgr. A. OSTER, V.G.—The parishes in Dakota county and the parish of Credit River. Rev. CLAUDE GENIS—The parishes of White Bear, Centerville and North St. Paul and the parishes in Washington and Chisago counties. Rev. JAS. H. GAUGHAN—The parishes in Goodhue county. Rev. T. C. KENNEDY—The parishes of Belle Plaine, Hamilton, Shakopee, Chaska, Jessenland, Henderson, Le Sueur, St. Henry and St. Thomas. Rev. FRANCIS TICHY—The parishes of New Prague, Jordan, New Market, Veseli, Heidelberg, Montgomery, Cedar Lake and Le Sueur Center. Rev. JOHN J. SLEVIN—The parishes of Faribault, Northfield, Shieldsville, Waterville, Kilkenny and Marysburg. Rev. H. B. SANDMEYER—The parishes in Brown, Redwood and Nicollet counties. Rev. JOSEPH GUILLOT—The parishes in Lyon, Lincoln, Lac qui Parle, Yellow Medicine and Chippewa counties.

CLERGY, CHURCHES, MISSIONS AND SCHOOLS.

CITY OF ST. PAUL.

CATHEDRAL OF ST. PAUL, 6th and St. Peter sts., Most Rev. John Ireland, D.D.; Rev. J. J. Lawler, pastor; Rev. Henry McCall, Rev. Stephen J. Cassidy, Rev. Thomas Cushen, assistants. Res., 19 West 6th st.
Schools—For girls. 6 Sisters of St. Joseph. Sister M. Carmela, supr. Pupils, 225.
For boys. 6 Sisters of St. Joseph. Brother Ambrose, director. Pupils, 387.

ASSUMPTION (German), Franklin and 9th sts., Rev. Jerome Heider, O.S.B., pastor; Revs. Magnus Hermanutz, O.S.B., Beda Mayenberger, O.S.B., Ildephonse Molitor, O.S.B., assistants. Res., 51 West 9th st.
School—11 School Sisters of Notre Dame (440 N. Fort st.) Sister M. Agapita, supr., and 1 lay teacher. Pupils, 340.

ST. ADALBERT'S (Polish), Charles st., Rev. Dominic A. Majer, pastor. Res., 241 Charles st.
School—8 Sisters of St. Francis (261 Charles st.). Sister Ambrosia, supr. Pupils, 355.

ST. AGNES', (German), Kent and Thomas sts., Rev. J. M. Solnce, pastor; Rev. Aloysius Minar, Rev. Valerian Schatz, assistants. Res., 547 Thomas st.
School — 19 School Sisters of N. Dame (545 Lafond st.). Sister M. Angela Merici, supr. Pupils, 1100.

ST. ANDREW'S, Oxford and Hatch sts., Rev. L. Cosgrove. Res., 651 Virginia ave.

ST. AUGUSTINE'S (*South St. Paul P.O.*), Rev. John Walsh, pastor.
Mission — St. Paul Park, Church of St. Thomas.

ST. BERNARD'S, (German), Albemarle and Geranium sts., Rev. A. Ogulin, pastor; Rev. Anthony Kaesen, assistant. Res., 197 W. Geranium st.
School — 12 Sisters of St. Benedict (182 Rose st.). Sister Secunda, dir. Pupils, 530.

ST. CASIMIR'S (Polish), Jessamine and Forest st., Rev. Casimir Kobylinski, pastor. Res., 938 Geranium st., E.
School—5 Sisters of St. Francis. Sister M. Sebastiana, dir. Res., 917 Jessamine st. E. Pupils, 250.

ST. FRANCIS DE SALES (German), West 7th and James sts., Rev. F. X. Bajec, pastor; Rev. William Eckl, assistant. Res., 657 James st.
School — 15 School Sisters of Notre Dame (428 Warsaw st.) Sister M. Damascena, dir. Pupils, 630.

ST. JAMES', Juneau and View sts., Rev. Jeremiah O'Connor, pastor. Res., 496 View st. School (in course of construction).

ST. JOHN'S, Forest and E. Fifth sts., Rev. T. F. Gleeson, pastor; Rev. A. Van den Bosch, assistant. Res., 975 Fifth st. E.
School — 5 Sisters of St. Joseph. Sister M. Evaline, dir. Pupils, 265.

ST. JOSEPH'S, Virginia ave. and Carroll st., Rev. Richard Cahill, pastor; Rev. Wm. J. Stewart, Rev. Wm. Noonan, assistants. Res., 353 Iglehart st.
School — 5 Sisters of St. Joseph. Sister St. Antonette, dir. Pupils, 270.

ST. LOUIS' (French), Marist Fathers. Wabasha and Exchange sts., Rev. F. N. Remy, S.M., pastor; Revs. Paul Rulquin, S.M., J. M. Bazin, S.M., assistants. Res., 506 Cedar st.
School — 5 Sisters of St. Joseph. Sister Catherine, supr. Pupils, 225.

ST. LUKE'S, cor. Summit ave. and Victoria st., Rev. Ambrose McNulty, pastor; Rev. H. A. Van Walleghem, ass't. Res. 871 Summit ave.
School—4 Sisters of St. Joseph. Pupils, 160.

ST. MARKS', Dayton ave. and Moore st., Rev. W. L. Hart, pastor. Res., St. Thomas' College, Merriam Park.

ST. MARY'S, 9th and Locust sts., Rev. T. J. Gibbons, pastor; Rev. William Keavey, assistant. Res., 393 E. 9th st.
School—11 Sisters of St. Joseph. Sister Victoria, dir. Pupils, 550.

ST. MATTHEW'S, (German), cor. Robie st. and Hall ave., Rev. P. M. Jung, pastor; Rev. Gustave Plank, assistant. Res., 507 Hall ave.
School — 14 School Sisters of N. Dame (507 Hall ave.) Sister M. Lumena, dir. Pupils, 550
ST. MICHAEL'S, Rev. Patrick O'Neil, pastor; Rev. Michael Staunton, assistant. Res., 48 Colorado st. E.
School — 9 Sisters of St. Joseph. Mother Rose Cecilia. Pupils, 405.
ST. PATRICK'S, Rev. Michael Quinn, pastor; Rev. John Fahey, assistant. Res., 299 Case st.
School — 4 Sisters of St. Joseph. Sister M. Bonaventure, dir. Pupils, 180.
ST. PETER CLAVER'S (Afro-American), Aurora and Farrington aves. Rev. T. A. Printon, pastor. Res., 319 Fuller st.
SACRED HEART (German), 6th E. and Arcade sts., Rev. F. X. Gorres, pastor; Rev. John Stelmes, assistant. Res., 618 Arcade st.
School — 14 School Sisters of N. Dame. Sister M. Liboria, dir. Res., E. 6th and Arcade sts. Pupils, 465.
Mission — Oakdale, Washington Co., Guardian Angels.
ST. STANISLAS' (Bohemian), Western ave. and Superior st., Rev. John Rynda, pastor; Res., 187 Western ave., South.
School—7 School Sisters of Notre Dame. Sister M. Wibrandis, superioress. Res., Western ave. and Superior st. Pupils, 280.
ST. VINCENT'S, cor. Blair st. and Virginia ave., Rev. L. Cosgrove, pastor; Rev. Michael O'Callaghan, assistant. Res., 651 Virginia ave.
School — 5 Sisters of St. Joseph. Sister M. Scholastica, dir. Pupils, 3 0.

CHAPELS.

Chapel of the Holy Redeemer (Italian), Rev. Simon Odone, pastor. Res., 19 W. 6th st.
Chapel of St. Michael (Syrian-Maronite), St. Michael's Church, Rev. Anthony Sleiman. Res., 313 Main st., N. E., Minneapolis.
Fort Snelling, attended from St. Paul Seminary.

House of Good Shepherd, Milton and Lafond sts., Rev. Gregory Koering, resident chaplain.
St. Joseph s Orphan Asylum (German), Randolph st. and Hamline ave., Rev. August Funke, resident chaplain.
St. Joseph's Academy, attended from Church of St. Joseph.
Visitation Convent, attended from the Cathedral.
Convent of the Little Sisters of the Poor, attended from Church of the Assumption.
St. Agatha's Conservatory, attended from Church of St. Louis.
Catholic Orphan Asylum, attended from Archiepiscopal residence.
City of St. Paul Workhouse, attended from Archiepiscopal residence.
Ramsey County Poor House, attended from North St. Paul.
St. Joseph's Hospital, attended from the Cathedral.

Calvary Cemetery, attended from St. Vincent's Church.

CITY OF MINNEAPOLIS.

PRO-CATHEDRAL OF THE IMMACULATE CONCEPTION, 3rd st. and 3rd ave., North.—Most Rev. John Ireland, D.D.; Rev. Thomas E. Cullen, pastor; Revs. David J. Moran, James A. Donahue, Matthew Sampson, assistants. Res., 216 3rd st., N.
School — 6 Sisters of St. Joseph. Sister Geraldine, superioress. Pupils, 350.
ST. ANNE'S, (French), Lyndale and 11th aves., Rev. Damasus Richard, pastor. Res., 1019 Lyndale ave., N.
ST. ANTHONY OF PADUA, Main st. and 9th ave., N.E., Rev. Jas. O'Reilly, pastor; Revs. Edward Lee and Philip Hickey, assistants. Res., 120 9th ave., N.E.
School — 12 Sisters of St. Joseph. Sister M. Genevieve, supr. Res., 726 Second st., N.E. Pupils, 600.
ASCENSION, Bryant and 18th aves. N., Rev. Jeremiah Harrington, pastor; Rev. Dennis K. Harrington, assistant. Res., 1725 Bryant ave. N.
School — 6 Sisters of St. Joseph. Sister Evangelista, supr. Pupils, 330.
ST. BONIFACE'S (German), Rev. Adrian Schmitt, O.S.B, pastor; Rev. Hugo Tell, O.S.B., ass't. Res., 216 7th ave., N. E.
School — 7 Sisters of Christian Charity (621 2nd st., N. E.). Sister Euphrosyne, dir. Pupils, 360.
ST. CHARLES', Rev. J. M. Cleary, pastor; Rev. Georges Garnier, assistant. Res., 319 13th ave., S.
ST. CLEMENT'S, 25th ave., N. E., Rev. Robt. J. Fitzgerald, pastor. Res., 911 24th ave., N. E.
SS. CYRILL AND METHODIUS' (Slovak), Main st. and 16th ave., N.E., Rev. Fr. Hrachovsky, pastor.
ST. ELIZABETH'S (German), cor. 15th ave. S. and 8th st., Rev. Francis Jager, pastor. Res. 1410 8th st., S.
School — 6 Sisters of Christian Charity (718 15th ave. S.). Sister Theocleta, dir. Pupils, 250.

HOLY CROSS, (Polish), cor. 4th st. and 17th ave., Rev. H. Jajeski, pastor. Res., 1625 4th st., N. E.
School — 5 Sisters of St. Francis. Sister M. Antonette, supr. Res., 1626 Fifth st., N, E Pupils, 315.

HOLY ROSARY, 2424 18th ave. S., Very Rev. J. D. Fowler, O.P., prior and pastor; Very Rev. F. H. Dugan, O.P., sub-prior; Rev. P. B. Doyle, O.P., assistant; Rev. J. P. Moran, O.P., to whom all applications for Missions should be addressed. Missionaries: Revs. D. A. R. Towle, O.P., Chas. B. Murray, O.P., S. R. Brockbank, O.P., J. R. Fannan, O.P. 2 Lay Brothers. Missions are conducted by the Fathers from Sept. 1st to June 30th. Retreats are given during the months of July and August.
School — Sister M. Wilfred, supr. Pupils, 485.
Convent of St. Dominic—12 Sisters of the Congregation of the Most Holy Rosary.

ST. JOSEPH'S (German), 4th st. and 12th ave. N., Rev. Othmar Erren, O.S.B., pastor; Rev. Alto Walter, O.S.B., Rev. Benedict Schmit, O.S.B., assistants. Res., 1127 4th st., N.
School — 12 Sisters of St. Benedict (1111 N. 4th st.). Sister M. Aloysia Bath, O.S.B., dir. Pupils, 500.

ST. LAWRENCE'S, S.E. cor. 7th st. and 12th ave. S., Rev. James C. Byrne, pastor; Rev. Richard Lee, assistant. Res., 1121 7th st., S. E.

OUR LADY OF LOURDES (French), Rev. John Andre, pastor, Rev. ————, assistant. Res., 21 Price st., S.E.
School—9 Sisters of Charity, Gray Nuns (605 5th st. N.E.). Sister Andrae, dir. Pupils, 325.

OUR LADY OF PERPETUAL HELP (Bohemian), 21st ave. and 5th st. S., Rev. Joseph F. Hovorka, pastor. Res., 419 21st ave., S.
Mission — Hopkins, Hennepin Co., St. Margaret's.

ST. STEPHEN'S, Clinton ave. and 22d st., Rev. John F. Dolphin, pastor; Rev. John Deere, assistant. Res., 2209 Clinton ave.

SYRIAN-MARONITE CONGREGATION, Rev. Anthony Sleiman, pastor. Res., 313 Main st., N. E.

CHAPELS.

Catholic Orphan Asylum, Rev. Cornelius McDevitt, resident chaplain. Res., Chicago ave. and 46th st., S.
St. Mary's Hospital, Rev. Georges Garnier, resident chaplain. Res.,2416 6th st. S.

Holy Angels' Academy, attended from the Church of the Immaculate Conception.
Convent of the Little Sisters of the Poor, attended from Church of St. Anthony.
State Soldiers' Home, attended from Catholic Orphan Asylum.
Christian Brothers Chapel, attended from St. Anthony's Church.

St. Mary's Cemetery, attended from Catholic Orphan Asylum.

OUTSIDE OF THE CITIES OF ST. PAUL AND MINNEAPOLIS.

Annandale, Wright Co., St. Ignatius', Rev. Chas. Cavanagh.
Mission —Clearwater, Wright Co., St. Luke's.

Anoka, Anoka Co., St. Stephen's, Rev. Oliver Dolphin.
School — 2 Sisters of St. Joseph. Sister M. Joseph, dir. Pupils, 70.
Mission — Cedar Creek, Anoka Co., St. Patrick's.

Arlington, Sibley Co., St. Mary's, Rev. Francis Rant.
Mission — Gaylord, Sibley Co., St. Michael's.

Assumption, Carver Co., Assumption, Rev. Edw. Cody.
Mission — St. John, Sibley Co., St. John's.

Barry, Big Stone Co., St. Barnabas, Rev. M. Gallagher.

Beardsley, Big Stone Co., St. Mary's, Rev. E. B. Gauvreau.

Belle Creek (*Goodhue P.O.*), Goodhue Co., St. Columbkill's, Rev. James H. Prendergast.
Mission — Cannon Falls, Goodhue Co., St. Pius V.

Belle Plaine, Scott Co., Sacred Heart, Rev. T. C. Kennedy.
School —6 Sisters of St. Benedict. Sister Marceline, dir. Pupils, 135.
SS. Peter and Paul's (German), attended from Jordan by Rev. Raymundus Holte, O.F.M.
School—4 Sisters of St. Benedict. Sister Marceline, O.S.B., supr. Pupils, 140.

Belvidere, Goodhue Co., St. Mary's, Rev. Francis Roemer.
School — 4 School Sisters of Notre Dame. Sister M. Godrica, dir. Pupils, 90.

Benson, Swift Co., St. Francis', Rev. P. M. Shea.
Mission — Danvers, Swift Co., Visitation.

Bird Island, Renville Co., St. Mary's, Rev. Henry P. Fey.
School — 5 Sisters of St. Joseph. Mother Josepha, supr. Pupils, 149.

Buffalo, Wright Co., St. Francis', Rev. William Blum.

Canby, Yellow Medicine Co., St. Peter's, Rev. G. M. Vandervelden.
Mission — Taunton, Lyon Co., SS Cyrill and Methodius.

Carver, Carver Co., St. Nicholas', attended from Chaska by Rev. Engelhard Froesken, O.F.M., pastor. Res., Chaska.
School—1 lay teacher. Pupils, 26.

Cedar Lake (*New Prague P.O.*), Scott Co., St. Patrick's, Rev. John Byrne.
Mission — Spring Lake, Scott Co., St. Catherine's.

Centreville, Anoka Co., St. Genevieve's, Rev. M. Masl.
Mission — Rice Lake, Anoka Co., St. Joseph's.
Chaska, Carver Co., Guardian Angels, Rev. Guido Knepper, O.F.M., superior; Rev. P. Engelhard Froesken, O.F.M., Rev. Liborius Breitenstein, O.F.M., Rev. Edmund Roediger, O.F.M.
School — 7 Sisters of Christian Charity. Sister Salome, dir. Pupils, 221.
Chanhassen, Carver Co., St. Hubert's, attended from Chaska by Rev. Liborius Breitenst O.F.M.
School—4 Sisters of St. Benedict. Sister Pia, dir. Pupils, 96.
Clara City, Chippewa Co., St. Clara's, Rev. Ignatius Schumacher.
Mission — Raymond, Kandiyohi Co., Sacred Heart.
Clontarf, Swift Co., St. Malachy's, Rev. Patrick Kenny.
Cologne, Carver Co., St. Bernard's, Rev. J. Seubert.
School — 4 School Sisters of Notre Dame. Sister M. Bertranda, dir. Pupils, 124.
Mission — Norwood, Carver Co., Ascension.
School — Lay teacher. Pupils, 32.
Corcoran, Hennepin Co., St. Thomas', Rev. P. F. McCarron.
Credit River, Scott Co., (*Prior Lake P.O.*), St. Peter's, Rev. P. F. Kelly, pastor.
Darwin, Meeker Co., St. John's, Rev. Wm. A. Dobbin.
Mission — Forest City, Meeker Co., St. Gertrude's.
Dayton, Hennepin Co., St. John Baptist, Rev. C. A. Pettigrew.
Delano, Wright Co., St. Peter's, Rev. Mathias Savs.
School — 3 Sisters of St. Francis. Sister M. Angelina, dir. Pupils, 140.
St. Joseph's (Polish), Rev. Jos. Smiech, pastor.
Mission — Franklin, Wright Co., Church of St. Mary.
De Graff, Swift Co., St. Bridget's, Rev. W. P. Walsh.
Mission — Murdock, Swift Co., Sacred Heart.
Excelsior, Lake Minnetonka, Hennepin Co., St. John the Baptist. The Diocesan Missionaries.
Fairfax, Renville Co., St. Andrew's, Rev. John Goergen.
School — 3 teachers. Pupils, 125.
Mission — Gibbon, Sibley Co., St. Willibrord's.
Faribault, Rice Co., Immaculate Conception, 3rd ave. and Division st. Rev. John J. Slevin pastor; Rev. Patrick C. Moloney, assistant.
School — 4 Sisters of St. Dominic. Sister M. Veronica, dir. Pupils, 200.
Mission — Richland, Rice Co, St. Edward's.
St. Lawrence's (German), 8th st. and 2nd ave. Rev. F. Ellshorst. Res., 723 2nd ave.
School — 2 Sisters of St. Dominic. Sister M. Gertrude, dir. Pupils, 125.
Sacred Heart (French), 4th ave. and 6th st. Rev. E. Monge. Res., 524 4th ave.
Frontenac, Goodhue Co., Villa Maria, Rev. William Rhatigan.
Ghent, Lyon Co., St. Eloi's, Rev. Edward Walsh.
School — 5 Sisters of St. Joseph. Sister John Berchmans, supr. Pupils, 200.
Glencoe, McLeod Co., SS. Peter and Paul's, Rev. Leopold Haas.
School — 4 Sisters of St. Francis. Sister M. Michael, supr. Pupils, 110.
St. George's, Rev. Jas. J. Conry, Rev. Peter Quesnel.
Graceville, Big Stone Co., Holy Rosary, Rev. M. O'Brien; Rev. Michael Reilly, assistant.
School — 14 Sisters of St. Joseph. Sister St. Rose, dir. Pupils, 307.
Missions—Appleton, Swift Co., St. John's.
Ortonville, Big Stone Co. St. John's.
Green Isle, Sibley Co., St. Brendan's, Rev. John Hand.
Hamel, Hennepin Co., St. Anne (French), Rev. Frs. Combette.
Mission — Corcoran, Hennepin Co., St. Jane de Chantal's (French).
Hampton, Dakota Co., St. Mathias', Rev. Robert C. Schlinkert.
Mission — Kenyon, Goodhue Co., St. ——
Hastings, Dakota Co., Guardian Angels, Rev. P. R. Cunningham.
School — 6 Sisters of St. Joseph. Sister M. St. Thomas, supr. Pupils, 100.
St. Boniface's (German), Rev. Conrad Glatzmeier, O.S.B.
School — 5 Sisters of St. Benedict. Sister St. John, dir. Pupils, 160.
Heidelberg, Le Sueur Co. (*New Prague P. O.*), St. Scholastica's, Rev. W. J. F. Sklujacek.
School — 4 Sisters of St. Benedict. Sister Thomas, dir. Pupils, 50.
Mission — Lexington, Le Sueur Co. St. Joseph's.
Henderson, Sibley Co., St. Joseph's, Rev. J. A. Chasse.
Hopkins, Hennepin Co , St. Mary's, Rev. M. Mahoney.
Mission — Edina, Hennepin Co., St. Patrick's.
Hugo, Washington Co., St. John the Baptist, Rev. Jules Perigord, pastor.
Hutchinson, McLeod Co., St. Anastasia's, Rev. PeterF. Meade.
Mission — Greenleaf, Meeker Co., St. Columban's.
Invergrove (*Rosemount P. O.*), Dakota Co., St. Patrick's, Rev. P. J. O'Connor.
Mission — Vermillion, Dakota Co., St. Agatha's.
Jessenland (*Blakely P. O.*), Sibley Co., St. Thomas'. Rev. Maurice Joy.
Jordan, Scott Co., St. John the Baptist, Rev. Servatius Rasche, O.F.M., superior; Rev. Raymundus Holte, O.F.M., Rev. Laurentius Pauly, O.F.M., Rev. Heribert Stotter, O.F.M., Rev. Eusebius Helle, O.F.M.
School — 5 School Sisters of Notre Dame. Sister Simona, dir. Pupils, 225.
Kilkenny, Le Sueur Co., St. Canice's, Rev. H. J. McAvay.

Lake Benton, Lincoln Co., St. Genevieve's, Rev. Adam J. Coyle.
Mission—Tyler, Lincoln Co., St. Dionysius'.
Lakeville, Dakota Co., All Saints, Rev. Martin F. Egan.
Mission — Farmington, Dakota Co., St. Michael's.
Lamberton, Redwood Co., St. Joseph's, Rev. Emil Polasek.
Missions—Lucan, Redwood Co., St. Michael's.
Milroy, Redwood Co., Lady of Victory.
Sanborn, Redwood Co., St. Thomas.
Willow Lake, Brown Co., St. Mathias'.
Le Sueur, Le Sueur Co., St. Anne's, Rev. James A. Duffy, Rev. F. Bouska.
School—9 Sisters of St. Joseph. Sister Mathilda, supr. Pupils, 165.
Le Sueur Centre, Le Sueur Co., St. Mary's, Rev. William Colbert.
Mission—St. Henry (*Le Sueur P. O.*) Le Sueur Co., St. Henry's.
Litchfield, Meeker County, St. Philip's, Rev. P. J. Boland.
Loretto, Hennepin Co., SS. Peter and Paul. Rev. A. A. Van den Heuvel.
Madison, Lac-qui-Parle Co., St. Michael's, Rev. James Klein.
School — 1 lay teacher. Pupils, 54.
Missions—Dawson, Lac-qui-Parle Co., St. James.
Revillo, Grant Co., S. D., Annunciation.
Manannah, Meeker Co., Our Lady's, Rev. Joseph A. Powers.
Mission — Eden Valley, Meeker Co., St. Peter.
Maple Lake, Wright Co., St. Timothy's, Rev. Francis O'Brien.
Mission — Chatham, Wright Co., St. Charles'.
Marshall, Lyon Co., Most Holy Redeemer, Rev. Jos. Guillot.
School—3 Sisters of St. Joseph. Sister M. Wilfrida, dir. Pupils, 110.
Marysburg, Le Sueur Co., (*Madison Lake P.O.*), Immaculate Conception, Rev. P. J. McCabe.
Marystown (*P.O. Shakopee*), Scott Co., Purification of B.V.M., attended from Chaska by Rev. Edmund Roediger, O.F.M.
School — 2 teachers. Pupils, 120.
Medina (*Wayzata P. O.*), Hennepin Co., Holy Name, Rev. A. Baczyk.
School — 1 lay teacher. Pupils, 70.
Missions — Crystal Lake, Hennepin Co., The Assumption.
School — Lay teacher. Pupils, 30.
Medicine Lake, Hennepin Co., St. Joseph's.
Mendota, Dakota Co., St. Peter's, Rt. Rev. Mgr. A. Oster, V.G.
Miesville, (*Cannon Falls P. O.*), Dakota Co., St. Joseph of Douglas, Rev. John J. Mies.
Minneota, Lyon Co., St. Edward's, Rev. A. Schaefer.
Montgomery, Le Sueur Co., Holy Redeemer, Rev. F. Pozek.
School — 4 Sisters of St. Benedict. Sister Ethelburga, dir. Pupils, 118.
Mission — New Trebon, Rice Co., Immaculate Conception.
Morgan, Redwood Co., St. Michael's, Rev. J. A. Bergler.
Mission — Clements (Three Lakes), Redwood Co., St. Joseph.
Morton, Renville Co., St. John's, Rev. Denis Sullivan.
Mission — Birch Coolie, Renville Co., St. Patrick's.
Nassau, Lac-qui-Parle Co., St. James', Rev. Norbert Gerstl.
Mission — Rosen, Lac-qui-Parle Co., St. Joseph.
School — 2 lay teachers. Pupils, 97.
New Brighton, Ramsey Co., St. John the Baptist, Rev. A. V. Szczukowski, pastor.
New Canada (*P. O. St. Paul, Bradley Station*), Ramsey Co., St. John's, Rev. August Le Claire
Newmarket, Scott Co., St. Nicholas', Rev. Alexander Berghold, pastor.
School— Lay teacher. Pupils, 50.
New Prague, Scott Co., St. Wenceslaus', Rev. F. Tichy, pastor.
School—4 School Sisters of St. Francis. Sister Anselma. Pupils, 200.
New Trier, Dakota Co., Blessed Virgin, Rev. R. Deustermann.
School—8 School Sisters of Notre Dame. Sister M. Simona, dir. Pupils, 96.
New Ulm, Brown Co., Holy Trinity, Rev. H. B. Sandmeyer, pastor; Rev. Anthony Scholzen, assistant.
School—14 Sisters of Christian Charity. Sister M. Ansgaria, dir. Pupils, 440.
Mission — Brighton, Nicollet Co., The Visitation.
Chapel — St. Alexander's Hospital, Rev. Francis Schalk, C.PP.S., resident chaplain.
Northfield, Rice Co., St. Dominic's, Rev. Patrick Kenny.
Mission — Hazelwood, Rice Co., Annunciation.
North St. Paul, Ramsey Co., St. Peter's, Rev. Peter J. Lang, pastor.
Olivia, Renville Co., St. Aloysius', Rev. P. J. Barron.
Osseo, Hennepin Co., St. Vincent, Rev. Frs. Savey.
Pine Island, Goodhue Co., St. Michael's, Rev. O. F. Rice.
Mission — Cherry Grove, Goodhue Co., St. Rose of Lima.
Redwood Falls, Redwood Co., St. Catherine, Rev. James J. Woods.
Mission — Franklin, Redwood Co., Sacred Heart.
Red Wing, Goodhue Co., St. Joseph's, Rev. Jas. H. Gaughan.
Mission — *State Training School.*
School - 5 School Sisters of Notre Dame. Sister M. Ignatia, dir. Pupils, 150.
Renville, Renville Co., Holy Redeemer, Rev. John A. Kennedy.
Mission—Granite Falls, Yellow Medicine County, St. Andrew's.

Renville, Renville Co., Holy Redeemer (continued).
Missions—Hegbert, Swift Co., St. Agnes'.
Montevideo, Chippewa Co., St. Joseph's.
Richfield (*P. O. Minneapolis, Station D*), Hennepin Co., Assumption, Rev. C. N. Hompesch.
School — 3 Sisters of St. Benedict. Sister Clara, supr. Pupils, 85.
Rosemount, Dakota Co., St. Joseph's, Rev. Terence Moore.
Rush City, Chisago Co., Sacred Heart, Rev. R. V. Kennedy.
Missions — Franconia, Chisago Co., St. Francis'.
Forest Lake, Washington Co., St. Peter.
North Branch, Chisago Co., St. Gregory.
Taylors Falls, Chisago Co., St. Joseph.
St. Benedict (*P. O. Benedict*), Scott Co., St. Benedict's, attended from Jordan by Rev. Laurentius Pauly, O.F.M.
School — 2 Teachers. Pupils, 90.
St. Bonifacius, Hennepin Co., St. Boniface's, attended from Waconia by Rev. Rudolph Horstmann, O.F.M.
School—3 Sisters of St. Benedict. Sister Cosma, supr. Pupils, 112.
St. John (*P. O. New Prague, R. R. No. 1*), Le Sueur Co., St. John's, attended from Jordan by Rev. Heribert Stotter, O.F.M.
School—2 teachers. Pupils, 85.
St. Joseph (*P.O. Jordan*), Scott Co., St. Joseph's, attended from Jordan by Rev. Eusebius Helle, O.F.M.
School—2 lay teachers. Pupils, 62.
St. Leo, Yellow Medicine Co., St. Leo's. Rev. Andrew J. Rinke.
School — 2 Teachers. Pupils, 103.
St. Michael, Wright Co., St. Michael's, Rev. A. Miks.
School — 5 School Sisters of Notre Dame. Sister M. Johanna, dir. Pupils, 305.
Mission — St. Michael Station, Wright Co., St. Albert's.
St. Peter, Nicollet Co., St. Peter's, Rev. P. Carey.
Mission— Cleveland, Le Sueur Co., Nativity.
Immaculate Conception, Rev. F. H. Smalian.
School — 2 Sisters of St. Francis. Sister M. Ferdinand, dir. Pupils, 60.
Missions —Belgrade, Nicollet Co., St. Michael's.
School — Lay teacher. Pupils, 34.
Middle Lake, Nicollet Co., St. Nicholas'.
School — 1 lay teacher. Pupils 20.
St. Thomas, Le Sueur Co. (*Le Sueur P.O.*), St. Thomas', Rev. Lawrence Carey.
St. Walburg, (*Fletcher P.O.*), Hennepin Co., St. Walburga, Rev. Louis Keukelink.
School — 3 Sisters of St. Francis. Pupils, 90.
Savage, Scott Co., St. John the Baptist, Rev. J. J. Kane.
Shakopee, Scott Co., St. Mark's (German), Rev. Alois Plut.
School — 7 School Sisters of Notre Dame. Sister M. Calliopa, dir. Pupils, 2 5.
St. Mary's, Rev. Wm. McGolrick.
Shieldsville, Rice Co., St. Patrick's, Rev. James Fleming.
Silver Lake, McLeod Co., St. Joseph's (Bohemian), Rev. J. Cermak.
Mission—Bechyn, Renville Co., St. Mary's.
St. Adalbert's (Polish), Rev. A. Zalewski.
School — 1 lay teacher. Pupils, 50.
Sleepy Eye, Brown Co., St. Mary Help of Christians, Rev. Wendelin M. Stulz, pastor; Rev. P. Schirmers, assistant.
School — 5 Sisters of St. Francis. Sister M. Laurentia, supr. Pupils, 217.
Mission – Leavenworth, Brown Co., Church of the Japanese Martyrs.
Springfield, Brown Co., St. Raphael's, Rev. John Gmeiner.
School — 4 Sisters of St. Francis. Sister M. Euphemia, supr. Pupils, 120.
Stewart, McLeod Co., St. Boniface's, Rev. P. Sylvester Joerg.
Mission — Hector, Renville Co., St. John's.
Stillwater, Washington Co., St. Michael's, Rev. Chas. Corcoran, pastor; Rev. George Carlin, assistant.
School — 5 Sisters of St. Joseph and lay teachers. Sister Leocadia, dir. Pupils, 220.
St. Mary's (German), Rev. Pauline Weisner, O.S.B. Res., 407 South 5th st.
School — 4 Benedictine Sisters (S. 5th st.). Sister Dominica, dir. Pupils, 144.
St. Joseph's (French), Rev. J. A. Soumis. Res. 910 Oak st.
Tracy, Lyon Co., St. Mary's, Rev. John F. Gleason.
Mission — Walnut Grove, Redwood Co., St. ——
Vermillion, Dakota Co., St. John's, Rev. Pius Schmid.
School — 1 lay teacher. Pupils, 70.
Victoria, Carver Co., St. Victoria, attended from Waconia by Rev. Cosmas Garmann, O.F.M.
School — 3 Sisters of St. Benedict. Sister M. Vincentia, supr. Pupils, 94.
Waconia, Carver Co., St. Joseph's, Rev. Rufinus Moehle,, O.F.M., superior; Rev. Rudolph Horstmann, O.F.M., Rev. Cosmas Garmann, O.F.M., and 2 lay Brothers.
School — 5 Sisters of Christian Charity. Sister Amadea, dir. Pupils, 210.
Wabasso, Redwood Co., St. Anne's, Rev. Mathias Stukel.
Missions — Comfrey, Brown Co., St. Paul's.
Seaforth, Redwood Co., St. Mary's.

Watertown, Carver Co., Immaculate Conception, Rev. Thos. Rehill.
Waterville, Le Sueur Co., Holy Trinity, Rev. Timothy O'Brien.
Mission — Elysian, Le Sueur Co., St. Andrew's.
Watkins, Meeker Co., St. Anthony's, Rev. Anthony Vilman.
Waverly, Wright Co., St. Mary's, Rev. Patrick J. Lucey,
School — 4 Sisters of St. Joseph. Sister M. Ignatia. Pupils, 196.
Wesely, Rice Co., Most Holy Trinity (Bohemian), Rev. A. Kotouc.
School — lay teachers. Pupils, 85.
Mission — Lonsdale, Rice Co., Immaculate Conception.
West Newton (*New Ulm P.O.*), Nicollet Co., St. George's, Rev. B. Vonderlage.
School — Lay teacher. Pupils, 70.
White Bear Lake, Ramsey Co., St. Mary of the Lake, Rev. Claude Genis, pastor.
Willmar, Kandiyohi Co., St. Mary's, Rev. J. J. Molloy.
Missions — Atwater, Kandiyohi Co., St. Mary's.
Kandiyohi, Kandiyohi Co., St. Patrick's.
Wilno, Lincoln Co., St. John Cantius, Rev. Joseph Cieminski. *Post-Office Ivanhoe, Lincoln Co., Minn., R. F. D. No. 2.*
Mission — Ivanhoe, Lincoln Co., St. George.
Winsted, McLeod Co., Most Holy Trinity, Rev. Ign. C. Limberg.
School — 3 School Sisters of St. Francis. Sister M. Mary, dir. Pupils, 170.

Clergymen not engaged in diocesan work: Rev. Patrick J. Hart, U. S. A. Chaplain, 13. Cavalry, The Presidio, San Francisco, Cal.; Rev. John J. O'Brien, Catholic University, Washington, D. C.; Rev. William Turner, pursuing studies in European Universities.
Absent with leave of the Ordinary: Revs. Theodore Venn, Hugh McDevitt, F. J. Swift, Joseph Knafele, Thomas Duane, Rev. John T. Harrison, in vacation.

Retired: Rt. Rev. Mgr. A. Ravoux, Hospital of St. Joseph, St. Paul; Rev. Joseph Goiffon White Bear, Minn.

DIOCESAN MISSIONARIES.

Rev. Joseph F. Busch, Rev. Geo. Arctander, Rev. Francis X. McDermott. Missions are given for Catholics and for Non Catholics from September 1st to July 1st. — Applications for Missions are to be addressed to Rev. Joseph F. Busch, *Box 31, Excelsior, Minn.*

THE ST. PAUL SEMINARY.

ST. PAUL. *St. Paul's Theological Seminary*, Groveland Park, Minn.—Very Rev. Patrick R. Heffron, D.D., rector and professor of pastoral theology; Rev. Bernard Feeney, spiritual director and professor of homiletics; Rev. Joseph Campbell, dean of discipline and professor of sacramental theology and of New Testament Greek; Rev. Martin Hogan, professor of apologetics and canon law; Rev. Daniel Hughes, D.D., professor of dogmatic theology and patrology; Rev. George J. Reid, professor of sacred scripture and Hebrew; Rev. Francis Schaeffer, D.D., professor of church history and master of ceremonies; Rev. Aloysius Ziskovsky, professor of logic, metaphysics, history of philosophy; Rev. James M. Reardon, professor of physics and chemistry; Rev. William H. Sheran, professor of English literature; Rev. John Seliskar, D.D., dean of discipline and professor of psychology, cosmology and librarian; Rev. N. Stubinitzki, professor of German; Rev. John A. Ryan, professor of moral theology and English; Rev. Edward Muenich, professor of sacred chant; Mr. Richard Foote, professor of elocution. Domestic Departement in charge of the Sisters of St. Joseph. Sister Sebastian, supr. Students, 177. Corporate title—"*The St. Paul Seminary*".

COLLEGE OF ST. THOMAS.

MERRIAM PARK.—Very Rev. Humphrey Moynihan, D.D., rector; Rev. John Dunphy, prefect of studies; Revs. James E. Doyle and John Dillon, prefects of discipline; Rev. Patrick O'Brien, LL.B., A.B., professor of Latin; Rev. William H. Sheran, A.M., professor of English; Rev. Joseph A. Dewe, A.B., professor of history and of music; Rev. Michael Saunders, professor of Greek; Rev. Patrick A. Sullivan, S.T.B., professor of Latin and Greek; Rev. F. M. Doring, professor of German; Mr. John A. Hartigan, A.M., professor of physical sciences and mathematics; Mr. Dennis F. Lyons, A.B., professor of physical sciences and mathematics; Mr. Christopher Stapleton, professor of Latin and English; Mr. Paul Perigord, professor of French; Mr. Frederick J. Taylor, professor of English; Mr. Daniel F. Noonan, professor of English; Charles M. Holt, professor of elecution; Mr. W. J. McCarty, professor of commercial branches; Mr. C. Britain Potter, LL.B., professor of commercial branches; Mr. Felix Borlick, professor of commercial branches; Mr. Chester C. Wallace, professor of telegraphy; Mr. Joseph Futhers, military instructor. Total number of students, 368. Corporate title—"*College of St. Thomas*". Domestic Department in charge of the Sisters of St. Joseph; Sister Agatha, supr.

COMMERCIAL SCHOOLS UNDER CHARGE OF CHRISTIAN BROTHERS.

ST. PAUL. *Cretin School*, W. 6th and Fort sts.—Christian Brothers. Bro. Ambrose, dir.; Bro. Gabriel, secretary; Brother Luke, prof. of graduating class A; Brother Joel Paulian, prof. of graduating class B; Brother Sylvester, first commercial class A; Brother Edmund, first commercial class B; Brother Joel Thorian, second commercial class A; Prof. J. J. Joyce, second commercial class B; Brother Julius, first intermediate; Brother John, second intermediate. Pupils, 416.

MINNEAPOLIS. *De La Salle Commercial School.*—Christian Brothers, cor. Grove st. and West Island ave.—Brother Icarion, director; Brother Lewis, professor of graduating class; Brother Emelian, professor of first commercial class; Brother Harold, professor of second commercial class; Brother Linus, professor of third commercial class. Pupils, 125. Res., 17 Grove st., Minneapolis.

EDUCATIONAL INSTITUTIONS UNDER CHARGE OF SISTERS.

ST. PAUL. *College of St. Catherine*, Cleveland ave. and Randolph st.—For Boarding and Day Pupils. Academic and Collegiate Departments. Sisters of St. Joseph Sister M. Hyacinth, dir. Teachers, 25. Pupils, 94.

Academy of St. Joseph, Nelson and Western aves. For Day Pupils. Preparatory and Academic Departments. Sisters of St. Joseph. Sister M. Eugenia, dir. Teachers, 24; Pupils, 300. Corporate title: "St. Joseph's Female Academy of the City of St. Paul".

Academy of the Visitation.—Sisters of the Visitation of the Blessed Virgin Mary, Robert st. and University ave. Sister Clementine, dir. Teachers, 13. Boarding and Day Pupils, 80. Corporate title: "The Convent of the Visitation".

St. Agatha's Conservatory of Music and Arts, 26 East Exchange st.—Sisters of St. Joseph. Sister Mother Celestine, dir. Teachers, 20.

MINNEAPOLIS. *Academy of the Holy Angels*, 4th st. and 7th ave., N.—Sisters of St. Joseph. Mother M. Rosalia, dir. Teachers, 19. Boarding and Day Pupils, 225. Corporate title: "Female Academy of the Holy Angels of Minneapolis, Minn".

FARIBAULT. *Bethlehem Academy.*—For Boarders and Day Pupils. Sisters of St. Dominic. Mother M. Veronica, dir. Teachers, 12. Pupils, 140.

FRONTENAC. *Villa Maria Academy.*—30 Ursuline Sisters. Mother Ursula, dir. Teachers, 8. Pupils, 265.

CHARITABLE INSTITUTIONS.

ST. PAUL. *House of the Good Shepherd.*—Mother Mary of the Holy Cross McCabe, provincial; Mother M. St. Aloysius, supr. Sisters and novices, 68; Magdalens, 84; Inmates in charge of Sisters, 94. Corporate title: "The House of the Good Shepherd of St. Paul, Minnesota".

St. Joseph's Hospital, cor. Exchange and 9th sts. — Sisters of St. Joseph. 3 Sisters and 60 lay nurses. Mother Bernardine, supr. Patients during the year 1903, 2590. Corporate title: "St. Joseph's Hospital of the City of St. Paul, Minnesota".

Catholic Orphan Asylum, for girls, 933 Carroll st. — 11 Sisters of St. Joseph. Mother Josephine, supr. Orphans, 70. Infants' Home Dep't.—Infants, 37. Corporate title: "St. Paul Catholic Orphan Asylum".

St. Joseph's Orphan Asylum (German), Randolph st. and Hamline ave. — 10 Sisters of St. Benedict. Mother Benedicta, supr. Orphans, boys and girls, 14[illegible]. Corporate title: "St. Joseph's German Catholic Orphan Society".

Home for the Aged Poor, 90 Wilkin st.—Little Sisters of the Poor. 14 Sisters. Inmates, 150. Sister Sarah de l'assumption, supr. Corporate title: "Little Sisters of the Poor of St. Paul".

MINNEAPOLIS. *Catholic Orphan Asylum*, for boys, Chicago ave. and 46th st., S.—13 Sisters of St. Joseph. Mother Xavier, supr. Orphans, 90. Corporate title: "The Minneapolis Catholic Orphan Asylum".

St. Mary's Hospital, 2416, 6th st. S.—Sisters of St. Joseph. Mother Jane Frances, supr. Sisters, 20. Lay Nurses, 15. Patients during year, 1100.

Home for Aged Poor, 215 Broadway, N. E., attended from St. Anthony.—13 Little Sisters of the Poor. Inmates, 105. Sister Frances of the Conception, supr. Corporate title: "Little Sisters of the Poor of Minneapolis".

NEW ULM. *St. Alexander's Hospital.* — 12 Sisters of the Poor Handmaids of Jesus Christ. Sister M. Flavia, supr. Patients during year, 207. Rev. F. X. Schalk, C.PP.S., chaplain.

RELIGIOUS COMMUNITIES IN THE ARCHDIOCESE.

Benedictine Fathers, O.S.B. (St. John's Abbey)—St. Paul, parish of the Assumption; Minneapolis, parishes of St. Joseph and St. Boniface; Hastings, parish of St. Boniface; Stillwater, parish of St. Mary.

Dominican Fathers, O.P. (Zanesville, O.)—Minneapolis, parish of Most Holy Rosary.

Franciscan Fathers, O.F.M. (St. Louis, Mo.)—Parish of Chaska and adjoining Missions; parish of Jordan and adjoining Missions; parish of Waconia and adjoining Missions.

Marist Fathers, S.M. (Brookland, D.C.)—St. Paul, parish of St. Louis.

Brothers of the Christian Schools (St. Louis, Mo.)—St. Paul, Cretin School; Minneapolis, De La Salle Commercial School.

Sisters of St. Joseph (St. Paul, Minn.)—Provincial-house and Novitiate, Western and Nelson aves. Sister Seraphine, provincial. St. Paul—College of St. Catherine, Academy of St. Joseph, St. Agatha's Conservatory of Music and Arts, parish schools of the Cathedral, school for boys, Cathedral school for girls; St. Joseph's, St. John's, St. Louis', St. Mary's, St. Michael's, St. Luke's, St. Patrick's, St. Vincent's St. Joseph's Hospitals, Orphan Asylum. Minneapolis—Holy Angels' Academy, parish schools of the Pro-Cathedral of the Immaculate Conception, Ascension, St. Anthony's, Orphan Asylum, St. Mary's Hospital; parish schools of Anoka, Bird Island, Graceville, Ghent, Hastings (Guardian Angel), Marshall; Le Sueur, Stillwater (St. Michael's), Waverly, Domestic Department of the St. Paul Seminary and of St. Thomas College. Total number of Sisters in the Archdiocese, 371. Novices, 51. Candidates, 52.

Sisters of St. Benedict (St. Joseph, Minn.)—St. Paul; parish schools of St. Bernard's, St. Joseph's Orphan Asylum. Minneapolis: parish school of St. Joseph's; parish schools of Belle Plaine, Chanhassen, Hastings, Montgomery, Richfield, St. Boniface, Stillwater and Victoria. Number in Archdiocese, 66.

School Sisters of Notre Dame (Milwaukee, Wis.)—St. Paul; parish schools of the Assumption, St. Agnes', St. Francis', St. Matthew's, Sacred Heart, St. Stanislaus'; parish schools of Belvidere, Cologne, Jordan, New Trier, Red Wing, St. Michael's, Shakopee. Number of Sisters in Archdiocese, 120.

Sisters of Christian Charity (Wilkesbarre, Pa.)—Minneapolis; parish schools of St. Boniface's, St. Elizabeth's; parish schools of Chaska, New Ulm, Waconia. Number of Sisters in Archdiocese, 45.

Sisters of St. Dominic (Sinsinawa Mound, Wis.)—Parish schools of the Holy Rosary, Minneapolis; Faribault. Number in Archdiocese, 34.

Sisters of St. Francis (Rochester, Minn.)—Parish schools of St. Adalbert's, St. Casimir's, St. Paul; Glencoe, Sleepy Eye, St. Peter, Delano, Springfield. Number in Archdiocese, 32.

School Sisters of St. Francis (Milwaukee, Wis.)—Parish schools of New Prague, St. Walburg, Winsted. Number in Archdiocese, 14.

Sisters of the Good Shepherd, Provincial House and Novitiate, Milton and Blair sts., St. Paul. Mother Mary of the Holy Cross McCabe, provincial. Total number of Sisters in Archdiocese, Novices and Postulants, 68; Magdalens, 42.

Gray Nuns (Montreal, Can.)—Parish school of Our Lady of Lourdes, Minneapolis. Number in Archdiocese, 8.

Sisters of the Poor Handmaids of Jesus Christ (Fort Wayne, Ind.)—St. Stefander's Hospital, New Ulm. Number in Archdiocese, 12.

Little Sisters of the Poor (Brookyn, N.Y.)—St. Paul; Minneapolis. Number in Archdiocese, 27.

Visitation Nuns—St. Paul. Mother Agnes, supr. Number of Sisters in Archdiocese, 21.

Ursuline Sisters — Frontenac. Number of Sisters in Archdiocese, 30.

RECAPITULATION.

Diocesan Priests	223	Boarding Schools and Academies for Girls	7
Priests of Religious Orders	34	Pupils	1 104
Total	257	*Total number of pupils in Catholic Institutions of Learning (Schools in Orphan Asylums included)	21 291
Churches with resident priests	156	Orphan Asylums	3
Missions with Churches	52	Orphans	290
Missions without Churches	6	Hospitals	3
Chapels	17	Patients, during year	3 897
Theological Seminary	1	Homes for the Aged Poor	2
Students	177	Inmates	265
College	1	House of Good Shepherd	1
Students	368	Inmates	128
Commercial Schools, Christian Brothers	2		
Pupils	541		

Catholic Population, about 230 000

*) *The population of the Diocese of St. Paul being largely rural, many Congregations cannot easily organize parochial schools; nor in such congregations is there a very special need of parochial schools, as there teachers in the State or District Schools usually are Catholics, and due provision is otherwise made for the religious instruction of the pupils.*

ARCHDIOCESE OF SAN FRANCISCO

(*Archidioecesis Francisci Sancti.*)

ESTABLISHED 1853.

The Archdiocese of San Francisco comprises the counties of San Francisco, San Mateo, San Joaquin, Stanislaus, Sonoma, Alameda, Contra Costa, Lake, Marin, Mendocino, Napa, Solano, and those portions of Santa Cruz, Santa Clara and Merced, lying north of the 37 deg. 5 min. northern latitude, in the State of California.

Square Miles = 16,856.

MOST REVEREND

PATRICK WILLIAM RIORDAN, D.D.,

Archbishop of San Francisco, Cal.; cons. Sept. 16, 1883, Bishop of Cabesa, Coadjutor *cum jure successionis* of Most Rev. Archbishop Alemany; succeeded Archbishop Alemany, Dec. 28, 1884.—Res., *San Francisco, Cal., Corner Steiner and Fulton sts.*

MOST REVEREND

GEORGE MONTGOMERY, D.D.,

Coadjutor, Titular-Archbishop of Osimo.—Res., *San Francisco, Cal,, 1100 Franklin st.*

Former Bishops—Rt. Rev. FRANCIS GARCIA DIEGO Y MORENO, O.S.F., D.D., cons. Oct. 4, 1840, Bishop of both Californias; died in Santa Barbara April 30, 1846.—Most Rev. JOSEPH SADOC ALEMANY, O.P., D.D., cons. Bishop of Monterey June 30, 1850; promoted to San Francisco July 29, 1853; resigned Dec., 1884; died in Valencia, Spain, April 14, 1888.

Vicar-General—Very Rev. JOHN PRENDERGAST.—Res., *San Francisco, Cal., 1100 Franklin st.*

Chancellor—Rev. P. J. CUMMINS.—Res., *San Francisco, Cal., 10th and Howard sts.*

Secretary — Rev. J. J. CANTWELL—Office: *San Francisco, Cal., 1100 Franklin st.*

Council of the Archbishop—Most Rev. GEORGE MONTGOMERY, D.D., Very Rev. J. J. PRENDERGAST, V.G., Revs. P, J. CUMMINS, W. B. O'CONNOR, LAWRENCE SERDA, H. LAGAN

Defensor Matrimonii—Very Rev. J. J. PRENDERGAST, V.G.

Promotor Fiscalis—Rev. P. J. CUMMINS.

Defensor Cleri—Rev. JNO. F. NUGENT.

Examinatores Synodales—Very Rev. J. J. PRENDERGAST, V.G., Very Rev. H. A. AYRINHAC, S.S., Rev. P. J. CUMMINS.

Commissio Examinationis Diocesanae—Rev. P. S. CASEY, Rev. P. J. CUMMINS, Rev. WM. B O'CONNOR, Rev. J. B. MCNALLY.

Irremovable Rectors—Revs. P. E. MULLIGAN St. Joseph's, PETER CASEY, St. Peter's, RICHARD P. BRENNAN, Mission Dolores, San Francisco; Rev. MICHAEL KING, Immaculate Conception, Oakland; Rev, THOS. MCSWEENEY, San Francis de Sales, Oakland; Rev. WILLIAM B. O'CONNOR, St. Mary's, Stockton; Rev. PETER C. YORKE, St. Anthony's E. Oakland.

CLERGY, CHURCHES, MISSIONS AND SCHOOLS.

CITY OF SAN FRANCISCO.

ST. MARY'S CATHEDRAL, Van Ness ave. and O'Farrell st., Most Rev. P. W. Riordan, D.D.; Most Rev. George Montgomery, D.D., Very Rev. John Prendergast, V.G., rector; Revs. Edward Dempsey, Jerome B. Hannigan, Chas. A. Ramm and Philip O'Ryan, assistants. Res., 1100 Franklin st.

Schools — For boys. Christian Brothers (Eddy and Larkin sts.). Bro. Florinus, dir. Pupils, 430.
For girls. Presentation Sisters (Taylor and Ellis sts.). Pupils, 553.
Academy of the Sacred Heart. Ellis and Franklin sts. Pupils, 80.
St. Francis Technical School. 5 Sisters of Charity. Pupils, 65.
Sacred Heart Day Home and Sewing School. Sisters of the Holy Family. Pupils, 237.

Chapels — Sacred Heart, Sacred Heart College.
Sacred Heart, Presentation Convent, Taylor and Ellis sts.
St. Francis' Technical School, Geary and Gough sts.
Academy, Sacred Heart.

ALL HALLOWS', Mount St. Joseph's South San Francisco, Rev. D. O'Sullivan, rector; Rev. Maurice Kenneally, assistant.

Chapels — Female Orphan Asylum, South San Francisco.
Mt. St. Joseph, South San Francisco.

ST. AGNES, Page st. and Masonic ave. Rev. Maurice Slattery, rector; Revs. Richard Collins and William D. O'Grady, assistants. Res. 1510 Page st.

Chapel — County Almshouse.

Mission — St. Anne's, 13th ave. and I st.

ST. ANNE'S, 13th ave. and J st. Rev. J. J. McCue, rector.

ST. ANTHONY'S, 3215 Army st., Rev. Placidus Kuekeler, O.F.M., rector; Rev. Maximilian Klein, O.F.M., assistant. 2 lay brothers. Sermons in German.

School—4 Sisters of St. Dominic (Guerrero st.). Sister Antonina, dir. Pupils, 225.

Chapel—Convent and Academy of Dominican Sisters, Guerrero st.

ST. BONIFACE'S, 115 Golden Gate ave., Rev. Maximilian Neumann, O.F.M., rector; Revs. Augustine McClory, O.F.M., Quirinus Stuecker, O.F.M., Valentine Dorenkemper, O.F.M., Josaphat Krauss, O.F.M. Sermons in German, Polish once a month.

School — 6 Sisters of St. Dominic (Guerrero st.) and 1 lay teacher. Sister Bernarda, dir. Pupils, 430.

Chapel — St. Joseph's Home and Hospital.

ST. BRENDAN'S, Harrison and Fremont sts., Rev. John Rogers, rector; Rev. Francis Long, assistant. Res., 320 Harrison st.

School — 14 Sisters of Mercy (Harrison st.). Pupils, 437.

Chapel — St. Mary's Hospital, Bryant and First sts.

ST. BRIDGET'S, Van Ness ave. and Broadway, Rev. John. E. Cottle, rector; Revs. Jos. A. McAuliffe and James A. Grant, assistants. Res., 2117 Van Ness ave.

School — 16 Sisters of Charity of the Blessed Virgin Mary (1623 Broadway). Sister Remberta, dir. Pupils, 561.

Chapel — St. Bridget's Schools, Van Ness and Broadway.

ST. CHARLES BORROMEO'S, 18th and Shotwell sts., Rev. James McDonald, rector; Revs. Thomas P. Moran and John Cantillon, assistants. Res. 390 Shotwell st.

School — 10 Sisters of the Holy Cross. Sister M. Thomassina, dir. Pupils, 330.

CORPUS CHRISTI, Alemany ave. and Croke st., Rev. Jno. Piovano, rector Res., 60 Croke st.

ST. DOMINIC'S, Bush and Steiner sts., Rev. Dominican Fathers. Rev. Pius Murphy, O.P., rector.

Chapel — St. Rose's Convent, 1605 Scott st.
School—Pupils, 180.

ST. FRANCIS OF ASSISIUM, 610 Vallejo st. Rev. Terence Caraher, rector; Revs. W. E. McGough and Wm. Cleary, assistants.

Schools — Presentation Sisters (Powell st.). Pupils, 943.
St. Francis Day Home and Sewing School. Sisters of the Holy Family. Pupils, 300.

Chapel — Presentation Convent, Powell st. Rev Mother Josephine.

HOLY CROSS, Eddy st., betw. Scott and Devisadero, Rev. John McGinty, rector; Revs. P. J. Ryan, William A. Galvin, assistants. Res., 1820 Eddy st.

MOST HOLY REDEEMER, Diamond st. bet. 18th and 19th. Rev. Jos. P. McQuaide, rector; Rev. James P. Moran, assistant. Res., 109 Diamond st.

ST. IGNATIUS, 214 Hayes st., Fathers of the Society of Jesus.

CHURCH OF THE NATIVITY (for Slavonians), Fell st., bet. Franklin and Gough sts. Rev. Francis Turk, rector. Res., 121 Fell st.

Chapel for Slavonians, Rev. Henry Bontempo, S.J., rector.

ST. JAMES', 23rd and Guerrero sts., Rev. P. R. Lynch, rector; Revs. P. M. Griffin, John J. Hennessey, assists. Res.: 1032 Guerrero st.

School — Academy of the Immaculate Conception. Pupils, 439.

Chapel — Immaculate Conception, 24th and Guerrero sts.

ST. JOHN'S, Mission Road, Rev. P. Brady, rector; Rev. William Butler, assistant. Res., 19 St. Mary's ave.

ST. JOSEPH'S, 10th and Howard sts., Rev. P. E. Mulligan, rector; Revs. John Harnett, John Collins, P. J. Keane, Eugene Sullivan, Barnabas Cantillon, assistants. Res. 230 10th st.
Schools — For boys. 9 Brothers of Mary (1417 Howard st.). Bro. George, dir. Pupils, 470.
For girls. 14 Sisters of the Holy Names of Jesus and Mary, (220 10th st.) Sister M. Angeline, dir. Pupils, 530.
Chapel — Holy Name, 10th st.

MISSION DOLORES, 16th and Dolores sts., Rev. Richard P. Brennan, rector; Revs. James Stokes and John P. Tobin, assistants. Res. 3321 16th st.
School — Sisters of Notre Dame from Academy. Pupils, 385.
Chapel — Notre Dame, Mission Dolores.

ST. MARY'S. Dupont and California sts., Rev. Paulist Fathers. Very Rev. H. H. Wymann C.S.P., rector. Res., 628 California st.

NOTRE DAME DES VICTOIRES, 526 Bush st. Rev. Alexander Hamet, S.M., rector; Rev. J. Guibert, S.M., Rev. Francis Hamet, S.M., Rev. Philip Nast, S.M., assistants. Sermons in French.

OUR LADY OF GUADALUPE, Broadway and Mason st., Rev. A. M. Santandreu, rector; Rev. Joseph Figols, assistant. Res., 908 Broadway. Sermons in Spanish.

ST. MICHAEL'S, Broad ave. and Plymouth (Ocean View), Rev. James Cooper, rector; Rev. Denis Lane, assistant. Res., 32 Broad ave.
Missions—Colma, San Mateo Co., St. Anne's.
South San Francisco.

ST. PATRICK'S, 744 Mission st., Rev. P. Cummins, administrator; Revs. Michael Horan, P. J. Collopy, M. Barry, P. O'Hara, Ralph Hunt, assistants.
Schools — For boys. 8 Sisters of Charity. Boys, 374.
For girls. 12 Sisters of Charity (671 Mission st.). Sister M. Eugenia Garvey, dir. Girls, 510.
Chapel — Chapel of St. Vincent's School, Mission st.

ST. PAUL'S, 29th and Church sts., Rev. M. D. Connolly, rector; Revs. Patrick Hennessy, Cornelius Kennedy and John Power, assistants. Res. 312 29th st.

ST. PETER'S, 2905 24th st., Rev. Peter Casey, rector; Revs. John Smythe, Joseph P Mackey and Wm. J. Lande, assistants.
Schools — For boys. 4 Brothers of the Christian Schools (Columbia st.). Pupils, 307.
For girls. 9 Sisters of Mercy and 4 secular teachers (Alabama st.). Pupils, 473. Sister Mary Bernard O'Brien, supr.
Chapels — Magdalen Asylum, Potrero ave.
St. Peter's Academy, 24th and Columbia sts.
County Hospital.

SS. PETER AND PAUL'S, Dupont and Filbert sts., Salesian Fathers. Very Rev. Michael Borghino, visitor; Rev. R. M. Piperni, rector; Revs. Bernard Redahan and Ch. Buss, assistants. Res., 1600 Dupont st.

ST. ROSE'S, Brannan, near 4th st., Rev. John F. Nugent, rector; Revs. C. E. O'Neile and Charles McMahon, assistants. Res., 540 Brannan st.
Schools — 4 Sisters of the Holy Names (Brannan st.). Sister M. Gabriel, dir. Pupils, 370.
Holy Family Kindergarten and Sewing School, Sixth and Bryant sts. Sisters of the Holy Family. Pupils, 350.

SACRED HEART, cor. Fell and Fillmore sts., Rev. H. Lagan, rector; Revs. Thos. Commerford, Philip Byrne, William Fleming, Robert Sesnon, assistants. Res., 546 Fillmore st.
School — 8 Sisters of St. Dominic. Sister M. Aquin, dir. Pupils, 260.
Chapel — Sisters of the Holy Family, Hayes st.

STAR OF THE SEA, Point Lobos ave., Rev. John P. Coyle, rector; Revs. Thomas P. Heverin, Wm. Hughes, assistants. Res., 333 8th ave.

ST. TERESA'S, Tennessee and Santa Clara sts., Rev. P. O'Connell, rector; Rev. William P. Sullivan, assistant. Res. 723 Tennessee st.

ST. VINCENT DE PAUL, Steiner and Green sts., Rev. M. P. Ryan, rector; Rev. L. Murphy, Rev. J. Harrington, assistants. Res., 2174 Green st.

Chapel with Chaplain.

Youth's Directory, 3561 19th st., Rev. D. O. Crowley, director. Rev. W. H. Morgan, assistant.

OUTSIDE OF THE CITY OF SAN FRANCISCO.

Alameda, Alameda Co., St. Joseph's, Rev. P. A. Foley, rector; Rev. Thomas J. O'Connell, assistant.
School— 12 Sisters of Notre Dame. (Connected with Academy.) Pupils, 140.
Chapel— Convent Notre Dame.

Antioch, Contra Costa Co., Most Holy Rosary, Rev. A. Riley, O.P., rector; Rev. F. B. Clyne, O.P., assistant.
Missions—Brentwood.
New York Landing, Contra Costa Co., St. Peter's.
Sommersville, Contra Costa Co., St. Patrick's.

Benicia, Solano Co., St. Dominic's, Rev. Dominican Fathers. Very Rev. John B. O'Connor, O.P., rector.
School—Sisters of St. Dominic. Pupils, 180.
Chapel— St. Catherine's Convent.

Berkeley, Alameda Co., St. Joseph's, Rev. M. O'Riordan, rector; Rev. Thomas Brennan assistant.
School—Presentation Sisters. Sister M. Joseph Barrett, dir. Pupils, 230.
Chapel—St. Joseph's Academy, Peralta Hall.
Calistoga, Napa Co., St. Hedwig's, Rev. George Scott.
Centreville, Alameda Co., Holy Ghost, Rev. D. E. Governo, rector.
Missions—Alvarado, Alameda Co., St. Ann's.
Newark, Alameda Co., St. Edward's.
Dixon, Solano Co., St. Peter's, Rev. Francis Garvey, rector.
Missions—Elmira, Solano Co., St. John the Baptist.
Vacaville, Solano Co., St. Mary's.
Station — Batavia, Solano Co.
Fruitvale, Alameda Co., St. Elizabeth's, Rev. Vitalis Feldman, O.F.M., rector; Rev. Pius Niermann, O.F.M., assistant. 2 lay brothers.
School— 6 Sisters of St. Dominic. Sister M. Aegidia, dir. Pupils, 200.
Chapel— St. Elizabeth's Convent.
Greenwood (*Elk P.O.*), Mendocino Co., Blessed Sacrament, Rev. A. M. Henderson, O.M.Cap., rector.
Missions—Navarro, Mendocino Co.
Point Arena, Mendocino Co., St. Aloysius'.
Station — Anderson Valley, Mendocino Co.
Halfmoon Bay, San Mateo Co., Neustra Señora del Pilar, Rev. J. J. Sullivan, rector.
Missions—San Gregorio, San Mateo Co.
Pescadero, San Mateo Co., St. Anthony of Padua.
Hayward's, Alameda Co., All Saints', Rev. John A. Lally.
Mission — Santa Isabel, Alameda Co., St. Elizabeth's.
Healdsburg, Sonoma Co., St. John the Baptist, Rev. John Meiler, rector.
Mission — Cloverdale, Sonoma Co., St. Peter's.
Livermore, Alameda Co., St. Michael's, Rev. Patrick Power, rector; Rev. P. Heslin.
Lodi, San Joaquin Co., St. Joachim's, Rev. Owen Lacy, rector.
Missions—Linden, San Joaquin Co., St. John's.
Lockford, San Joaquin Co., St. Ann's.
Los Gatos, Santa Clara Co., Immaculate Conception, Rev. D. Giacobbi, S.J., rector.
Chapel—Sacred Heart Novitiate.
Martinez Contra Costa Co., St. Catherine of Sienna, Rev. L. Breen, O.P., rector. Rev. J. F. Barragan, O.P., assistant.
Chapel—Christian Brothers Novitiate.
Missions—Concord, Contra Costa Co., Queen of All Saints.
Pacheco, Contra Costa Co., St. Michael's.
Port Costa, Contra Costa Co., St. Patrick's.
Walnut Creek, Contra Costa Co., St. Mary's.
Mendocino City, Mendocino Co., St. Anthony's Mission, Rev. Marianus Fiege, rector and superior; Rev. Sebastian Brennan, Rev. Lawrence Blanderfield, O.M.Cap., Rev, Oswald Staniforth, O.M.Cap.
Missions—Albion, Mendocino Co.
Fort Bragg, Mendocino Co.
Menlo Park, San Mateo Co., Nativity of Our Lord, Rev. Wm. Lyons, rector; Rev. Denis Bailey, assistant.
Chapel – Academy, Sacred Heart.
Mission — Portola, Santa Clara Co.
Merced City, Merced Co., St. Patrick's, Rev. Michael McNamara, rector.
Milpitas, Alameda Co., St. John the Baptist, Rev. James Viladomat, rector.
Station — Alviso, Santa Clara Co.
Modesto, Stanislaus Co., St. Stanislaus', Rev. M. Giles, rector.
Missions—Turlock, Stanislaus Co., Sacred Heart.
Woodbridge, San Joaquin Co., St. Ann's.
Mountain View, Santa Clara Co., St. Joseph's, Rev. John Cullen, rector.
Mission — Mayfield, Santa Clara Co., St. Aloysius'.
Station — Sunnyvale, Santa Clara Co.
Napa, Napa Co., St. John the Baptist, Rev. Joseph Byrne, rector; Rev. J. M. Conway, assistant.
Station — State Insane Asylum.
Novato, Marin Co., Rev. James Kiely, rector.
Missions—Bolinas, Marin Co., St. Mary Magdalen's.
Nicassia, Marin Co., St. Mary's.
Olema, Marin Co., Our Lady of Lourdes.
Station — Point Reyes, Marin Co.
Oakdale, Stanislaus Co., St. Mary's, Rev. W. A. Nevin, rector.
Missions—La Grange, Stanislaus Co., St. Louis'.
Twenty-six Mile House, Stanislaus Co., St. Joseph's.
Oakland, Alameda Co., Immaculate Conception, Rev. Michael King, rector; Revs. F. X. Morrison and Michael J. Clifford, assistants. Res. 616 7th st.
Schools—For boys. 3 Christian Brothers. Brother Vinantian, principal. Pupils, 213.
For girls. 5 Sisters of the Holy Names of Jesus and Mary. Sister M. Annunciata, dir. Pupils, 225.

Oakland, Alameda Co., (continued).
St. Anthony's (East Oakland), Rev. Peter C. Yorke, rector; Revs. P. McHugh and James Melvin, assistants.
Schools—For boys. Christian Brothers. Brother Urban, principal, Brother Jerome, assistant. Pupils, 130.
For girls. 12 Sisters of Mercy. Pupils, 290.
Chapel—Convent of Our Lady of Lourdes. Sister Mary Fidelis Doyle.
St. Francis de Sales, 590 Hobart st., Rev. Thos. McSweeney, rector; Revs. John A. Cull, William J. Cantwell, Hugh Grogan.
School—For girls. 8 Sisters of the Holy Names of Jesus and Mary. Sister M. Baptista, dir. Pupils, 302.
Chapels—Convent of Holy Names.
St. Mary's College.
St. Patrick's, 1015 Peralta st., Rev. J. B. McNally, rector; Revs. Robert Sampson and John B. McNally, assistants.
Schools—For boys. 3 Christian Brothers. Brother Vidonus, dir. Pupils, 250.
For girls. 8 Sisters of St. Joseph. Sister M. Louis, dir. Pupils, 350.
Chapel—St. Joseph's Institute.
St. Columba's, San Pablo and Landregan Aves., Rev. John Butler, rector. Res. 6357 San Pablo ave.
Sacred Heart, Grove and 40th sts., Rev. Laurence Serda, rector; Rev. J. B. Praught, assistant. Res. 681 40th st.
School—For girls. 4 Sisters of the Holy Names of Jesus and Mary. Sister M. Rose, dir. Pupils, 217.
Chapel—St. Joseph's Institute for Deaf Mutes.
Mission—Ormda Park, Contra Costa Co., St. Mary's.
St. Joseph's (Portuguese), 7th and Chestnut sts. Salesian Fathers. Rev. Felix A. Bergeretti, rector; Revs. Emilius Pavan and J. Galli, assistants. Res., 865 Chestnut st.
Palo Alto, Santa Clara Co., St. Thomas Aquinas; Rev. Bernard J. McKinnon, rector.
Petaluma, Sonoma Co., St. Vincent's, Rev. Jas. Cleary, rector; Rev. E. J. Dollard, assistant.
School—10 Sisters of Charity of the Blessed Virgin Mary. Sister M. Basil, dir. Pupils, 201.
Chapel—St. Vincent's Convent.
Pleasanton, Alameda Co., St. Augustine's. Rev. Thomas McNaboe, rector.
Mission—Dublin, Alameda Co.
Point Richmond, Contra Costa Co., Our Lady of the Rosary, Rev. M. P. Scanlan, rector.
Redwood City, San Mateo Co., Mount Carmel, Rev. John J. Conlan, rector; Rev. H. K. White.
School—5 Sisters of Notre Dame. Sister Mary Cecilia, dir, Pupils, 100.
Chapel—Notre Dame Academy.
Rio Vista, Solano Co., St. Joseph's, Rev. James J. Gannon, rector.
School—Academy St. Gertrude. Sisters of Mercy. Pupils, 200.
Chapels—St. Gertrude's Academy.
St. Joseph's Convent.
Mission—Collinsville, Solano Co., St. Charles Borromeo's.
St. Helena, Napa Co., St. Helena's, Rev. P. Blake, rector; Rev. ——, assistant.
Chapel—Elmhurst Academy. Ursuline Sisters.
School—Pupils, 16.
St. Turibius' Mission, Lake Co. (*Kelseyville P.O.*), for the Lake County Indians, Rev. Philemon Toepfer, O.F.M., rector; Revs. Cornelius Schoenwaelder, O.F.M., Gilbert Slater, O.F.M., assistants. 5 lay brothers.
School—1 lay brother. Pupils: 12 Indian boys.
Missions—Kelseyville, Lake Co., St. Peter's.
Lakeport, Lake Co., St. Mary's.
Lower Lake, Lake Co., St. Joseph's.
Stations—Middletown, Lake Co.
Sulphur Banks, Lake Co.
St. Vincent, Marin Co., Most Holy Rosary, Rev. P. Gallagher, chaplain.
San José Mission, Alameda Co., St. Joseph's, Rev. E. J. Doran, rector; Rev. D. Raposa, asst.
School—Sisters of St. Dominic. Pupils, 135.
Chapel—Josephinum Orphanage.
Mission—Niles, Alameda Co., Corpus Christi.
San José, Santa Clara Co., St. Joseph's, Rev. Jesuit Fathers.
Schools—4 Brothers of Mary. Brother William, dir. Pupils, 120.
7 Sisters of Notre Dame. Pupils, 278.
St. Aloysius Boys school, 3 Sisters of Notre Dame. Pupils, 106.
Chapels—College of Notre Dame.
Notre Dame Institute.
Missions—Boulder Creek, Santa Cruz Co., St. Michael's.
Guadalupe, Santa Clara Co.
Haciendo, Santa Clara Co.
New Almaden, Santa Clara Co.
Saratoga, Santa Clara Co., St. John Evangelist's.

San Jose, Santa Clara Co. (continued)
St. Patrick's, Rev. P. McGuire, rector; Rev. Francis Mallon, assistant.
Mission — Madrone, Santa Clara Co., Sacred Heart.
St. Mary's, Revs. W. Melchers, S.J., Jos. Miller, S.J. Sermons in German.
School — (German). 4 Sisters of Notre Dame. Pupils, 162.
San Leandro, Alameda Co., St. Leander's, Rev. W. G. O'Mahoney, rector; Rev. J. Montaner, assistant.
School — 7 Sisters of St. Dominic. Sister M. Evangelist, dir. Pupils: boys 75, girls 81.
Chapel — Dominican Convent.
Missions — San Lorenzo, Alameda Co., St. Lawrence's.
San Ramon, Alameda Co., St. Raymond's.
San Mateo, San Mateo Co., St. Matthew's, Rev. T. Callaghan, rector; Rev. John B. Duggan, assistant.
San Pablo, Contra Costa Co., St. Paul's, Rev. E. J. Nolan, rector.
Mission — Pinole, Contra Costa Co., St. Joseph's.
Station — Rodeo, Contra Costa Co.
San Rafael, Marin Co., St. Rafael's, Rev. Thomas Phillips, rector; Revs. John Egan and Michael J. Walsh, assistants.
School — 4 Sisters of St. Dominic. Sister M. Bernardine, dir. Pupils, 150.
Chapel — Dominican College.
Missions — Larkspur, Marin Co., St. Patrick's.
Tiburon, Marin Co., St. Hilary's.
Stations — San Quentin. State Prison.
Santa Clara, Santa Clara Co., St. Clare's, Rev. Jesuit Fathers.
School — Sisters of Notre Dame. Pupils, 286,
Chapels — Santa Clara College.
Notre Dame Academy.
Station — Cupertino Creek, Santa Clara Co.
Santa Rosa, Sonoma Co., St. Rose's, Rev. John Cassin, rector.
School — Ursuline Sisters. Pupils, 24.
Chapel — Ursuline Convent.
Sausalito, Marin Co., St. Mary's, Rev. John Valentini, rector.
Mission — Mill Valley, Marin Co., Our Lady of Mt. Carmel.
Sebastopol, Sonoma Co., St. Sebastian's, Rev. Michael Mackey, rector.
Sonoma, Sonoma Co., St. Francis Solano, Rev. Jeremiah Leahy, rector.
School — 6 Presentation Sisters. Mother Stanislaus, dir. Pupils, 90.
Chapel — Presentation Convent.
Station — Glen Ellen.
Stockton, San Joaquin Co., St. Mary's, Rev. William B. O'Connor, rector; Revs. T. O'Malley Martin J. Concanon and Philip Sordini, assistants.
Schools — For boys. Connected with St. Mary's College. Pupils, 135.
For girls. 4 Sisters of St. Dominic. Sister M. Raphael, dir. Pupils, 160.
Chapels — St. Joseph's Home.
St. Agnes Academy.
Missions — Atlanta, San Joaquin Co., St. Patrick's.
Lathrop, San Joaquin Co., Our Lady of the Rosary.
Tesla, Alameda Co., Our Lady of Mount Carmel.
Tracy, San Joaquin Co., St. Bernard's.
Suisun, Solano Co., St. Alphonsus Turibius', Rev. P. J. Quinn, rector; Rev. P. J. O'Hara.
Tomales, Marin Co., Assumption, Rev. Josnph M. Gleason, rector; Rev. Edward Looney, assistant.
Missions — Bodega, Sonoma Co., St. Teresa's.
Marshall, Sonoma Co., St. Helen's.
Occidental, Sonoma Co., St. Philip's.
Ukiah, Mendocino Co., Rev. P. B. Duffy, rector.
School — 4 Sisters of St. Dominic. Sister M. Agatha, dir. Pupils, —.
Chapel — Sacred Heart Convent.
Mission — Hopland, Mendocine Co.
Station — State Insane Asylum.
Vallejo, Solano Co., St. Vincent Ferrer's, Very Rev. Bernard Mannes Doogan, O.P., rector; Revs. Pius M. Driscoll, O.P., William A. Netterville, O.P., assistants.
School — 11 Sisters of St. Dominic. Sister M. Joseph, dir. Pupils: boys 184, girls 222.
Mission — South Vallejo, St. Louis Bertrand.
Valona, Contra Costa Co., St. Rose's, Rev. Reginald Thompson, O.P., residence Benicia.

Sick: Revs. M. P. Scanlan, Donald J. McKinnon.

INSTITUTIONS IN DIOCESAN CHARGE.

MENLO PARK. *St. Patrick's Seminary.* — Very Rev. H. A. Ayrinhac, S.S., president; Very Rev. A. J. B. Viubert, S.S., director of college; Rev. F. W. Kunkel, S.S., treasurer; Revs. F. F. Battesti, L. F. Meil, S.S., J. W. Sullivan, John Power, S.S., Charles J. Serve, J. J. Doran, S.S., F. M. Harvey, Wm. Brockhage, C. F. Myers, E. Arbez, S.S., John T. Burns. Students, 80.

SAN FRANCISCO. *Youths' Directory*, 3561 19th st. — A free home and employment office for neglected and friendless boys.—Rev. D. O. Crowley, pres.; Rev. W. H. Morgan, ass't. dir.
RUTHERFORD. *Youths' Directory Farm.* — A training school of agriculture, under the direction of the Xaverian Brothers. Brother Raymond, superior.
STOCKTON. *St. Joseph's Home and Hospital.* For sick and aged people. 4 Dominican Sisters. Sister Eulalia, supr.

INSTITUTIONS IN CHARGE OF RELIGIOUS ORDERS.

ORDERS OF MEN.

SAN FRANCISCO. *St. Ignatius' College*, 214 Hayes st.—Fathers of the Society of Jesus. Very Rev. John P. Frieden, S.J., supr. of the Jesuit Mission in California and president of the College; Rev. Henry Woods, S.J., vice-president and prefect of studies; Rev. P. G. Butler, S.J., prefect of discipline; Revs. H. D. Whittle, S.J., A. Tardella, S.J., B. Calzia, S.J. D. Mahony, S.J., E. Allen, S.J., F. Sullivan, S.J., F. Prelato, S.J., H. Bontempo, S.J., J. Forhan, S.J., J. Sardi, S.J., Joseph A. Mulligan, S.J., Jeseph C. Sasia, S.J., Joseph G. Riordan, S.J., Joseph P. Francis, S.J., Joseph P. Landry, S.J., Maurice Joy, S.J., Telesphorus De Masini, S.J. Scholastics, 10. Students, 314.—Applications for Missions and retreats should be made to this house.

Monastery of St. Dominic, 1919 Steiner st.—Very Rev. Pius Murphy (Vicar-General and Superior of California Province); Very Rev. Thomas C. Clancy, O.P. (prior); Very Rev. Joseph G. Rourke, O.P. (sub-prior); Revs. James R. Newell, O.P., Edward C. Warren, O.P., F. S. Welch, O.P., Thomas P. Henry, O.P., Joseph R. Corcoran, O.P. 2 Lay Brothers.

Franciscan Monastery, 115 Golden Gate ave.—Rev. Maximilian Neumann, O.F.M. (guardian) Rev. Augustine McGlory, O.F.M. (Vicar and Vice-Commissariat of the Holy Land); Revs. Quirnus Stuecker, O.F.M., Valentine Dorenkemper, O.F.M., Josaphat Kraus, O.F.M. 6 Clerics. 4 Lay Brothers.

House of the Missionary Priests of St. Paul the Apostle, 628 California st.—Very Rev. Henry H. Wyman, C.S.P., supr.; Rev. Michael P. Smith, C.S.P., minister; Rev. Francis B. Doherty, C.S.P., Chaplain 17th Infantry, U.S.A. (Philippine Islands); Revs. Michael Otis, C.S.P., John M. Handly, C.S.P., Michael J. Carey, C.S.P., Henry Stark, C.S.P.—Applications for missions in parishes and among non-catiholics west of the Rocky Mountains should be sent to this house.

Sacred Heart College, for day-scholars, Eddy and Larkin sts., conducted by the Brothers of the Christian Schools, founded in 1874. — 15 Brothers. Bro. Xenophon F.S.C., president, Bro. Zenomiau, F.S.C., vice-president. Students, 558.

Salesian Fathers, 1600 Dupont st.—Very Rev. Michael Borghino, S.F., visitor; Revs. R. M. Piperni, S.F., Bernard Redahan, S.F. 1 scholastic. 1 Lay Brother. Rev. Charles A. Buss, S.F., at Corpus Christi Church.

BENICIA. *Monastery of St. Dominic.* — Very Rev. John Benedict O'Connor,, O.P., (prior); Very Rev. Francis A. Wilson, O.P. (sub-prior); Revs. Francis O'Daniel, O.P., Benedict McGovern, O.P., Antonius Rooney, O.P., Edmund J. Harrington, O.P., Dominic Maher, O.P., John S. Jones, O.P., Reginald Thompson, O.P., Humbert Kelly, O.P., J. Andrew Hunt, O.P., Edward B. Kenny, O.P., Reginald A. Lewis, O.P. 3 Lay Brothers.

BERKELEY. *St. Joseph's Academy*, Peralta Park. Select Boarding-School for small boys, under the direction of the Brothers of the Christian Schools, founded 1870. Transferred from 5th and Jackson sts., Oakland, on July 1, 1903.—Bro. Genebern (director), Bro. Hugh (sub-director). Brothers, 8. Pupils, 125.

FRUITVALE, Alameda Co., *Franciscan Monastery, Novitiate and House of rhetorical studies.*—Very Rev. Theodore Arentz, O.F.M. (commissary provincial of the Franciscan Commissariate of California and commissary of the Holy Land for the western district of U. S.); Rev. Vitalis Feldmann, O.F.M. (praeses); Rev. Henricus Kuester, O.F.M. (master of Novices); Rev. Godfrey Hoelters, O.F.M. (lector): Rev. Pius Niermann, O.F.M. 6 professed Clerics. 4 Novices, 5 lay Brothers.

LOS GATOS. *Sacred Heart Novitiate of the Society of Jesus.* — Rev. Dominic Giacobbi, S.J., rector: Revs. Oswald Miller, S.J., Gaspar Genna, S.J., James Colligan, S.J., James E. Malone, S.J., John Nestor, S.J., Walter Thornton, S.J. 19 Scholastics, 25 Novices and 6 Lay Brothers.

MARTINEZ, Villa de La Salle, *Novitiate of the Christian Brothers.* — Transferred from St. Joseph's Academy, Oakland, in 1879. Bro. Bettelin, Visitor. Here are 3 departments: Novitiate proper, Junior Novitiate and House of Ancients. Rev. ——, chaplain. Novitiate proper: 3 Brothers and 10 novices, Brother Theodorus (director), Brother Velerius (sub-director); Junior Novitiate: Brother Hilary (director), Brother Utho Justian, (assistant), 11 postulants; House of Ancients: 10 Brothers, 4 Scholastics. Brother Victorick (director), Brother Cecilian (assistant).

OAKLAND. *St. Mary's College*, conducted by the Brothers of the Christian Schools, founded at San Francisco, Cal., 1868; transferred to Oakland, Cal., 1889.—Bro. Theodorus (visitor), Bro. Vallesian (president), Bro. Benedict, (vice-president. Bro. Sabinian (treasurer), Rev. J. J. Cranwell, chaplain. Brothers 24. Students, 230. This College is a select Boarding School for young men and boys over 14 years of age. In 1872 the College was incorporated with all the rights and privileges accorded to Universities in the State of California.

ST. VINCENTS. *St. Vincents' Asylum.*—15 Brothers of the Christian Schools. Bro. Michael, dir. Bro. Valdebertus, sub. dir. Pupils, 680.

SAN JOSE. *St. Joseph's Residence.* — Fathers of the Society of Jesus. Rev. R. Gleeson, S.J., supr.; Revs. J. Walshe, S.J., C. Barchi, S.J., J. Collins, S.J., Charles M. Heredia, S.J., J. DeRop, S.J., Joseph Hickey, S.J., M. McKey, S.J., Phillip Mignacco, S.J., S. Traverso, S.J.

St. Mary's Residence.—Revs. W. Melchers, S.J., Jos. Miller, S.J.

St. Joseph's Academy.—5 Brothers of Mary. Pupils. 148.

SANTA CLARA. *Santa Clara College.*—Fathers of the Society of Jesus. Rev. Robert E. Kenna, S.J., (pres.); Rev. John Ford, S.J., (prefect of studies); Rev. Patrick Foote, S.J., (prefect of discipline); Revs. V. Chiappa, S.J., A. Mazzetti, S.J., A. Brunengo, S.J., A. Jacquet, S.J., A. Raggio, S.J., A. M. Coltelli, S.J., A. Cichi, S.J., Jerome Richard, S.J., Hugh Gallagher, S.J., J. M. O'Sullivan, S.J., J. J. Cunningham, S.J., John Volio, S.J., Joseph Lydon, S.J., Joseph Neri, S.J., R. H. Bell, S.J., H Gabriel, S.J. Scholastics, 15; Students, 305.

STOCKTON. *St. Mary's College.*—4 Brothers of Mary. Bro. Charles Aul, dir. Students, 105.

ORDERS OF WOMEN.

SAN FRANCISCO. *Convent of the Sisters of the Holy Family*, 890 Hayes st. — The Sisters devote themselves to the sick and the poor, the Christian education of young children, and care during the day of small children whose mothers have to go from home to work. Sisters, 23. Sister Dolores, supr.

St. Francis' Day Home and Training School, 1413 Powell st. — 8 Sisters of the Holy Family. Pupils, 300.

Sacred Heart Day Home and Training School, 120 Hayes st. — 6 Sisters of Holy Family. Pupils, 275.

Holy Family Kindergarten, 429 6th st.—9 Sisters of the Holy Family. Pupils, 325.

Presentation Convent, Motherhouse, Powell and Lombard sts., Station J. — 40 Sisters of the Presentation B.V.M. Pupils, 943. Mother M. Josephine Hagarty, supr. In Community: 84 Sisters, Dependent are Presentation Convents at Taylor st., San Francisco, Berkeley, Sonoma.

Sacred Heart Presentation Convent and Select School. Taylor and Ellis sts.—22 Professed Sisters. Sister M. Joseph Xavier, supr. Pupils, 563.

Convent and Academy of the Sacred Heart, (Day School), 925 Franklin st.—22 Ladies of the Sacred Heart. Madame Gorman, supr. Pupils, 80.

St. Mary's Hospital and Training School for Nurses, Bryant and First sts.—Motherhouse of the Sisters of Mercy. Mother Mary Euphrasia Sullivan, supr. 31 professed Sisters. In Community: 87 members. The Sisters visit the Jails, House of Correction, City Hospital, and the Sick in their own Houses. Attached to each of the Schools are Sodalities of the Children of Mary, Holy Angels, etc. Patients, during the year, 1907. Nurses in training, 45.

Magdalen Asylum, and Industrial School for girls, Potrero and 21st sts. — 14 Sisters of Mercy. Inmates, 95.

Our Lady's Home for Aged and Infirm, 33 Rincon Place.—4 Sisters of Mercy. Inmates, 102.

Mater Misericordiae, adjoining the House for the Aged.—Young girls and servants out of employment are taken care of in this institution. 30 inmates daily.

St. Joseph's Home and Hospital, Park Hill ave. — 37 Franciscan Sisters of the Sacred Heart. Sister M. Innocentia, supr. Patients, 190.

Roman Catholic Orphan Asylum, Station C.—21 Sisters of Charity. Sister Stanislaus, sister-servant. Orphans, 640.

Mount St. Joseph Infant Asylum, Silver Terrace.—Small boys and girls, also foundlings and abandoned infants are received. 18 Sisters of Charity. Sister Mary Caine, sister-servant. Infants, 312.

Technical School, Gough and Geary sts. — 5 Sisters of Charity. Sister Louise, sister-servant. The girls are taught all kinds of sewing, needle work, cooking and laundry work. 65 girls.

St. Vincent's School.—16 Sisters of Charity. Sister Eugenia Garvey, supr. Pupils, 884.

Notre Dame College.—42 Sisters of Notre Dame. Sister Julia Theresa, supr. Pupils, 1245.

Convent and Academy of the Sisters of the Holy Names Jesus and Mary, 220 10th st. 14 Sisters. Sister M. Marcella, supr. Pupils, 929.

Convent and Academy of the Immaculate Conception, 24th and Guerrero sts. – Motherhouse of the Sisters of St. Dominic. 34 Sisters. Mother M. Pia, mother general; Mother M. Seraphina, prioress. Pupils, 380.

St. Rose's Academy, for Girls. — 9 Sisters of St. Dominic. Sister M. Rose, supr. Pupils, 180.

St. Charles Academy.—10 Sisters of the Holy Cross. Sister Mary Joseph, supr. Pupils, 360.

Little Sisters of the Poor.—Inmates, 78.

St. Bridget's School. — 16 Sisters of Charity of the B.V.M. Sister M. Redempta. Pupils, 550.

ALAMEDA. *Notre Dame Academy.*—14 Sisters of Notre Dame. Sister Mary of St. George, dir. Pupils, 380.

BENICIA. *St. Catherine's Convent and Academy.* — 14 Sisters of St. Dominic. Sister M. Ignatius, supr. Pupils, 240.

BERKELEY. *Normal School, Day School and Boarding Academy of the Presentation Nuns*, California and Addison sts. — 15 Professed Sisters. Sister Mary Joseph Barrett, supr. Pupils, 230.

FRUITVALE. *Dominican Sisters.*—6 Sisters. Mother Felicitas. Pupils, 142.

MENLO PARK. *Academy of the Sacred Heart*, (Boarding School). — 17 Ladies of the Sacred Heart. Madame Fox, supr. Pupils 37.

OAKLAND. *Convent of Our Lady of the Sacred Heart*, Provincial House and Novitiate of the Sisters of the Holy Names of Jesus and Mary. — 63 Sisters. Sister Mary Hermann, supr. Pupils, 106. The Sisters conduct St. Francis, Immaculate Conception and Sacred Heart Parochial Schools. Pupils, 901.

Our Lady of Lourdes Academy, East Oakland.—Sisters of Mercy. Pupils, 290.

St. Joseph's Home for Deaf-mutes.—9 Sisters of St. Joseph. Mother Valeria, supr. Inmates, 37.

St. Joseph's Institute, West Oakland.—Sisters of St. Joseph. 9 Sisters. Sister Louis, supr. Pupils, 350.

Providence Hospital (founded 1902).—18 Sisters of Charity of Providence. Mother M. Thérese, superior. Rev. W. J. Madden, chaplain. Patients during the year. 250.

PETALUMA. *St. Vincent's Academy.*—10 Sisters of Charity of the Blessed Virgin Mary. Sister Mary Basil, supr. Pupils, 201.

REDWOOD CITY. *Academy of Notre Dame.*—7 Sisters of Notre Dame. Sister Louis de Gonzague, supr. Pupils, 137.

RIO VISTA. *St. Gertrude's Academy.*—Motherhouse. 32 Sisters of Mercy. Sister M. Camillus, supr. Pupils, 170. Boarders, 100.

SAN JOSE. *Convent of Notre Dame*, Motherhouse for the diocese of San Francisco, chartered by the State in 1868.—Sisters of Notre Dame. 88 Sisters.—Connected with the Convent is *Notre Dame College.* Sister M. Bernardine, dir. Pupils, 124.

Notre Dame Institute, Orphanage, Training and Technical School.—7 Sisters of Notre Dame. Sister Clare of B. S., dir. Pupils, 52.

San Jose Sanitarium and Home, opened 1889. — The Sanitarium is equipped with all modern improvements. The situation is delightful and healthful, rendering it a favorable resort for invalids. 11 Sisters of Charity. Sister M. Agnes, sister-servant. Patients, 276. Very Rev. P. Comerford, D.D., chaplain.

Mission San Jose, Josephinum Orphanage and Novitiate — 18 Professed Sisters of St. Dominic. 10 Novices, 10 Postulants. Mother M. Salesia, prioress. Orphans, 155.

SAN LEANDRO. *St. Mary's Academy.*—7 Sisters of St. Dominic. Sister M. Evangelist, superior. Pupils, 151.

SAN RAFAEL. *Dominican College.* Motherhouse of the Sisters of St. Dominic. Mother Louis, supr. 23 Sisters, 4 Novices, 1 Postulant. In Community: 126 members. The College offers every facility found in any other first class Female College. Pupils, 75.

SANTA CLARA. *Academy of Notre Dame.* — 23 Sisters of Notre Dame. Sister Mary Joseph, supr. Pupils, 278.

SANTA ROSA. *Ursuline Convent and College.* — 22 Ursuline Sisters. Sister Agatha, supr. Pupils, 50.

SONOMA. *Presentation Convent.* — 6 Professed Sisters. Sister M. Stanislaus, supr. Pupils, 90.

STOCKTON. *St. Agnes' Academy.*—14 Sisters of St. Dominic. Sister Reginald, supr. Pupils, 300.

St. Joseph's Home and Hospital.—4 Sisters of St. Dominic. Sister Eulalia, dir.

St. Joseph's School. 2 Sisters of St. Dominic. Sister Raphael, dir. Pupils 160.

ST. HELENA. *Elmhurst Academy.*—Ursuline Sisters.

UKIAH. *Sacred Heart Convent.*—Sisters of Mercy. Pupils, 26.

VALLEJO. *St. Vincent's School.*—11 Sisters of St. Dominic. Pupils: boys 184, girls 222.

RELIGIOUS COMMUNITIES IN DIOCESE.

ORDERS OF MEN.

Capuchin Fathers (English)—Mendocino.

Sulpician Fathers.—St. Patrick's Seminary, Menlo Park.

Dominican Fathers (Western Province) — St. Dominic's, San Francisco; Antioch; Benicia; Martinez; Vallejo.

Franciscan Fathers (St. Louis Province)—St. Anthony's, St. Boniface's and Franciscan Monastery, San Francisco; Fruitvale; St. Turibius.

Jesuit Fathers (California Mission).—St. Ignatius Church and College, San Francisco; Los Gatos; San José; Santa Clara.

Marist Fathers (Washington, D. C.)—Notre Dame, San Francisco.

Paulist Fathers (New York)—St. Mary's, San Francisco.

Salesian Fathers from Turin, Italy, for the Italians.—SS. Peter and Paul's, Blessed Sacrament Church, San Francisco; St. Joseph's Church (for the Portugese), Oakland.

Christian Brothers—Sacred Heart College, Cathedral, St. Peter's School, San Francisco; Martinez; Temescal; St. Joseph's Academy, St. Mary's School, St. Mary's College, St. Francis' and St. Patrick's Schools, Oakland; St. Anthony's School, East Oakland; St. Vincents Orphan Asylum, San Rafael.

Brothers of Mary (Dayton, Ohio) — St. Joseph's School, San Francisco; St. Mary's College, Stockton; St. Joseph's School, San José.

Xaverian Brothers (Baltimore).—Rutherford, Agricultural School.

ORDERS OF WOMEN.

Sisters of Charity (Emmitsburg, Md.) —Orphan Asylum, Infant Asylum, Technical School, St. Patrick's School, San Francisco; San José.
Sisters of Charity of the Blessed Virgin Mary (Dubuque, Iowa) — St. Bridget's School San Francisco; Petaluma.
Sisters of St. Dominic (San Francisco, Cal.)—St. Anthony's and St. Boniface's Schools, San Francisco; Fruitvale; Mission, San José; Ukiah.
Sisters of St. Dominic (San Rafael, Cal.)—Academy, San Rafael; St. Rose's Academy and Sacred Heart School, San Francisco; San Leandro; Stockton; Vallejo; Academy and School, Benicia.
Franciscan Sisters of the Sacred Heart (Joliet, Ill.)—Hospital, San Francisco.
Sisters of the Holy Cross—St. Charles' School, San Francisco.
Sisters of the Holy Family (San Francisco)—San Francisco.
Sisters of the Holy Names of Jesus and Mary (Hochelaga, Montreal, P. Q.)—St. Joseph's and St. Rose's School, San Francisco; Convent of the Holy Names, St. Mary's School, St. Francis de Sales School, Sacred Heart School, Oakland.
Sisters of St. Joseph (Carondelet)—Oakland.
Sisters of Mercy (San Francisco, Cal.)—Motherhouse and Hospital, Magdalen Asylum, Home for the Aged, Mater Misericordiae, St. Peters and St. Brendan's Schools, San Francisco; School and Academy, East Oakland.
Sisters of Mercy (Manchester)—Rio Vista.
Sisters of Notre Dame (San José, Cal.)—Motherhouse, Academy, Training School, San José; Academy and Mission Dolores School; San Francisco; Alameda; Redwood City; San Jose Pueblo; Santa Clara.
Presentation Nuns (San Francisco, Cal.)—Motherhouse, Select, Cathedral and St. Francis of Assisi Schools, San Francisco; Berkeley; Sonoma.
Sisters of Charity of Providence (Montreal).—Oakland.
Little Sisters of the Poor (Chicago, Ill.)—San Francisco.
Ladies of the Sacred Heart (St. Louis)—San Francisco, Menlo Park.
Ursuline Sisters—Santa Rosa, St. Helena.

RECAPITULATION.

Archbishops	2
Secular Priests	160
Priests of Religious Orders	116
Total	276
Churches with resident priest	90
Missions with Churches	60
Total Churches	149
Stations	17
Chapels	56
Seminary	1
Ecclesiastical students	94
Seminaries of Religious Orders	3
Colleges and Academies for boys	7
Students	1 407
Academies for young ladies	21
Normal School	1
Females educated in higher branches	4 564
Parishes with parochial Schools	37
Pupils	14 822
Orphan Asylums	4
Orphans	1 505
Infant Asylums	1
Inmates	312
Industrial and Reform Schools	2
Inmates	173
Protectory for boys	1
Inmates	75
Total of young people under Cath. care about	23 184
Deaf-mute Asylum	1
Inmates	37
Hospitals	6
Inmates during the year	450
Homes for Aged Poor	6
Other Charitable Institutions	2
Catholic Population, about	227 000

ARCHDIOCESE OF SANTA FE

(*Archidioecesis Sanctae Fidei.*)

PATRON OF THE DIOCESE: ST. FRANCIS OF ASSISIUM.

ESTABLISHED IN 1850. CREATED AN ARCHBISHOPRIC IN 1875

Comprises the Territory of New Mexico, Dona Ana, Grant and Eddy Counties excepted, with part of Sierra County.

Square Miles = 104,168.

MOST REVEREND

PETER BOURGADE, D.D.,

Archbishop of Santa Fe; cons. May 1st 1885, Bishop of Thaumacum and Vic. Ap. of Arizona; Bishop of Tucson May 8th, 1897; transferred to Santa Fe Jan, 7th 1899.—*P. O. Box O. 2*

RIGHT REVEREND

JOHN BABTIST PITAVAL, D.D., V.G.

Titular Bishop of Sora; Auxiliary of Santa Fe; consecrated July 25th, 1902.—*P.O. Box A. 2.*

Former Archbishops—Most Rev. J. B. LAMY, cons. Nov. 24, 1850; created first Archbishop 1875; resigned July 18, 1885, died Febr. 13, 1888; Most Rev. J. B. SALPOINTE, D.D., second Archbishop, cons. Bishop of Doryla and Vicar Apostolic of Arizona June 20, 1869; appointed Coadj. of Santa Fe cum jure successionis April 22, 1884; promoted to the Titular Archiepiscopal See of Anazarba Oct. 11, of same year; succeeded to the See of Santa Fe, July 18, 1885; resigned January 7, 1894; Titular Archbishop of Tomi, died July 15, 1898. Most Rev. P. L. CHAPELLE, cons. Nov. 1, 1891; Archbishop of Santa Fé, January 7th, 1894; transferred to New Orleans December 1, 1897.

Vicars-General—Right Rev. J. B. PITAVAL, D.D., and Very Rev. ANT. FOURCHEGU.

Diocesan Consultors—Revs. J. M. COUDERT, C. SEUX, A. JOUVENCEAU, G. SPLINTERS.

Chancellor—Rev. JOS. HINTZEN.

Defensor Vinculi—Rev. JULES DERACHES.

Procurator Fiscalis—Rev. ANTONIO JOUVENCEAU.

Examiners of the Clergy—Revs. J. M. COUDERT, A. JOUVENCEAU, PHIL. MARTIN, M. RIBERA, P. GILBERTON, G. JUILLARD.

Permanent Rectors—Revs. J. M. COUDERT, C. SEUX, P. GILBERTON.

CLERGY, CHURCHES, MISSIONS AND SCHOOLS.

CITY AND COUNTY OF SANTA FE.

THE CATHEDRAL SAN FRANCISCO DE ASSISI, Most Rev. Archbishop Bourgade, D.D.; Right Bishop Pitaval, D.D., V.G.; Very Rev. A. Fourchegu, V.G., rector; Revs. Jos. Hintzen, G Charrié, A. Besset,

Missions— Agua fria, San Isidro.
Río del medio, Our Lady of Dolors.

THE CATHEDRAL SAN FRANCISCO DE ASSISI (continued).
Missions— Rio Tesuque, San Isidro.
Sienega, San José.
Sieneguilla, San Antonio.
Tesuque (Indian Pueblo), San Diego.
Chapels — Convent of Loretto, Chapel of Our Lady of Light, attended from the Cathedral.
St. Catherine's (Indian School), attended from the Cathedral.
Schools— Cathedral's School for girls. 5 Sisters of Loretto. Pupils, 240.
Cathedral School for Boys (in preparation).
Loreto Academy for young ladies. Pupils, 140.
St. Michael's College for young men. Pupils, 225.
Orphans' School. Sisters of Charity. Orphans, 75.
Indian School. Sisters of the Most Bl. Sacrament. Pupils, 160.
Primary School. Lay teacher Pupils, 40.

OUR LADY OF GUADALUPE, Rev. Adr. Rabeyrolle. (*P.O. Box 85*).
Missions— Bonanza, Our Lady of Guadalupe.
Cerillos, San José.
Dolores, S. Cruz.
Golden, S. Francisco
Lamy Junction, Our Lady of Light.
Madera, Our Lady of Sorrows.
Madrid, St. Ann.
Ortiz, St. Joseph.
San Pedro, St. Peter.
Tejon, St. John Nepomuc.
Mass said every month at the Penitentiary.

ST. MICHAEL'S, Public Chapel and College. Rev. J. Deraches, regular chaplain (*P.O. Box A. 2.*)
By rescript of His Holiness, Leo XIII, May 29, 1892, THE CONFRATERNITY OF ST. JOSEPH, already canonically established at St. Michael's, Santa Fe, was erected into an ARCH-CONFRATERNITY, with the power of affiliating Sodalities, in the United States and Canada. Information furnished on application to the Rev. Chaplain.

OUTSIDE OF THE CITY OF SANTA FE.

Albuquerque, Bernalillo Co., San Felipe de Neri, Rev. C. M. Capilupi, S.J., supr.; Revs. F. Durante, S.J., F. X. Tomassini, S.J., A. Leone, S.J., V. M. Tromby. 4 Lay Brothers.
Missions— Alameda, Natividad de N. Señora.
Atrisco, S. Familia.
Cañoncito, S. Lorenzo.
Carnuel, S. Niño.
Los Candelarios, S. Antonio.
Los Barelas, S. José.
Los Duranes, S. José.
Los Griegos, N. S. de Guadalupe.
Ranchos de Atrisco, S. José.
San Antonio, S. Antonio.
San Ignacio, S. Ignacio.
Stations— Cedillo.
Cedro.
Los Tomases.
Tijeras.
New Albuquerque, St. Mary's (exclusively for English speaking people), Rev. A. M. Mandalari, S.J., in charge.
El Sagrado Corazon (for the Spanish people of New Albuquerque), Rev. P. Tomassini, S.J., in charge.
St. Joseph's Hospital, Rev. N. Dumarest, house chaplain.
Schools— Parochial for boys and girls in the new town. Sisters of Charity. Pupils, 205.
Primary, in both the old and the new towns. Sisters of Charity. Pupils, 513.
Academy, for young ladies. Sisters of Charity. Pupils, 103.

Antonchico, Leonard Wood Co., San José, Rev. Fr. Gatignol.
Missions— La Plaza de Arriba, La Preciosa Sangre.
La Junta, Nuestra Señora de Guadalupe.
Las Colonias, San José.
Pintado, S. Familia.

Belen, Valencia Co., Nuestra Señora de Belen, Rev. J. A, Picard.
Missions— El Sausal, Nuestra Señora del Refugio.
Los Chaves, Nuestra Señora de Guadalupe.
Los Jarales, San Francisco Xavier.
Los Pueblitos y el Bosque, San Isidro.
Sta. Rita, Santa Rita.
Stations — Alamo (Catholic Navajo Indians).
Tres Hermanos.

Bernalillo, Sandoval Co., Nuestra Señora de los Dolores, Very Rev. J. M. Coudert, dean, permanent rector; Rev. H. Keil.
Schools— Christian Brothers. 100 boys.
Sisters of Loretto. 100 girls.
Sisters of Loretto. 75 Indians.
Missions— Las Placitas, San Antonio.
Los Algodones, San José.
Los Corrales, San Isidro.
Sandia (Indian).

Blanco, San Juan Co., St. Rosa de Lima, Rev. J. J. Garnier.
Missions— Alcatraz, The Holy Names, J.M.J.
Coraque (Rio Arriba Co.), S. Antonio.
Rosa (Rio Arriba Co.), S. Rosa.
San Jose del Gobernador, S. Jose.
Stations — Aztec.
Farmington.
La Plata.
Martinez.
Ohio.
Pine River, —
and other settlements in San Juan Co. visited once a month.

Bueyeros, Union Co, S. Heart, Rev. C. Lammert.
Missions— Carros, N.S. de Guadalupe.
Correo, S, Heart.
Folsom, S. Jose.
Garcios, Holy Face.
Genova, S. Niño.
Miera, San Juan B.
Ojo del Llano, S. Niño.
Pinavetes, S. Jose.
Rincon Colorado, La Asuncion.
Saladito, La Inmaculada.
Terqueskiti, S, Isidro.
Tramperos, S. Luis.
Vigiles, San Antonio.
Stations — Clapham.
Clayton.
Erdie.
Leon.
Logan.
Pasamonte.

Chaperito, San Miguel Co., Rev. J. G. Splinters.
Missions— Chavez, S. Lorenzo.
El Barraderio, S. Familia.
El Cañon Largo, San Acasio.
La Garrita, S. Hilario.
La Trementina, in course of construction.
Los Jacales, Inmaculada.
Los Torres, San Jose.
Los Valles, San Agostin.
Norias, S. Ramon.
Sabinoso, N. S, de Guadalupe.
Stations — De Vriesas.
Cherisco,
Sabino.

Costilla, Taos Co., S, Heart, Rev. J. S. Garcia. (*P.O. S. Luis, Costilla Co.,. Colo.*)
Missions— Chama (Costilla Co., Colo.), Our Lady of the Rosary.
El Cañon, St. Anthony.
Los Fuertes (Costilla Co., Colo.), St. Isidor.
San Acasio (Costilla Co., Colo.), St. Acasio.
San Francisco, " St. Francis.
San Luis, " Most Precious Blood.
San Pedro, " St. Peter.
Cerro, N. S. de Guadalupe. } temporarily.
Rio Colorado, San Antonio. }

El Rito, Rio Arriba Co., San Juan Nepomuceno, Rev. Simon Alvernhe.
Missions— Abiquiu, St. Tomas.
Coyote, St. John the Baptist.
Gallina, N. S. de Guadalupe.
Los Cañones, La Dolorosa.
Ojo Caliente, La S. Cruz.
Petaca, La Divina Pastora.
Rio de Chama, S, Antonio.
El Vallecito, N. S. de los Dolores.
Stations — El Canon.
El Gabilan.
La Cueva.
Las Tablas.
Servilleta.

Gallup, McKinley Co., Sacred Heart, Rev. G. Juillard, S.T.L., Rev. Michael Dumarest, ass't.
Missions— Cebolleta, Our Lady of Sorrows.
Cubero, Our Lady of Light.
El Cañon de Juan Tafoya, St. John Nepomucene.
San Mateo, St. Matthew.
San Rafael, St. Raphael.
Acoma, }
Laguna, } Indian Pueblos.
Zuni, }
Station — Fort Wingate, U.S.A.

Isleta, Valencia Co. (Indian Pueblo), San Agustin, Rev. A. Docher.
Missions— Los Lentes, San Antonio.
Los Lunas, S. Clemente.
Los Padillas, San Andres.
Pajarito, San Isidro.

Jemes, Sandoval Co. (Jemez Pueblo), San Diego, Rev. Barnabas Meyer, O.F.M., supr. Revs. Florentine Meyers, O.F.M., Eligius Kunkel, O.F.M. 2 lay Brothers.

Jemes, Sandoval Co. (continued)
Missions— Cabezon, S. Jose.
Cañon de Jemez, N. S. de Guadalupe.
Casa Salazar, S. Jose.
Guadalupe, N. S. de Guadalupe.
Jemez Hot Springs, Chapel Building.
La Jara, Chapel Building.
Nacimiento, N. S. de la Natividad.
Ojo del Espiritu Santo, S. Niño.
San Luis, S. Luis de Gonzaga.
Santa Ana (Indian Pueblo).
Zia (Indian Pueblo).
Stations — San Isidro.
Vallecito.

Las Vegas, San Miguel Co., Nuestra Señora de los Dolores, Rev. Paul Gilberton, dean, permanent rector; Rev. Thomas Vincent, assistant. *(P.O. Box 1013).*
School — For girls; connected with the Sisters' Academy. Pupils. 128.
For boys; 5 Christian Brothers.
Missions— El Agua Sarca, St. Anna.
El Llano, Jesus Nazareno.
El Salitre.
Los Gallinas, S. Niño.
Los Lagunitas.
Los Ojos.
Manga.
Mesteño, S. José.
Ojitos Frios.
Romeroville, Our Lady of Dolors.
San Gerónimo.
San Pablo.
Tablazon, N. S. de la Soledad.
Tecolote, La Virgen Dolorosa.
Hot Springs.
Stations — Cañon del Agua.
Piedra de Lumbre.
Mass said from time to time at the Insane Asylum.
St. Ignatius Chapel, Revs. J. Marra, S.J., supr., A. M. Rossi, S.J., H. Ferrari, S.J., G Bertolero, S.J., S. Persone, S.J. 4 Lay Brothers.
East Las Vegas, Immaculate Conception, Rev. Henry C. Pouget.
Chapel — of San Antonio at the Sanitarium, Rev. Cyp. Barrau, chaplain.
Missions— El Begoso, San Patricio.
La Plaza de Arriba, S. Antonio.
Los Vigiles, N. S. del Refugio.

Lincoln, Lincoln Co., St. John the Baptist, Rev. H. Girma.
Missions— Las Palas, San Miguel.
Patos, N. S. de Guadalupe.
Picacho, St. Joseph
Ruidoso, San Isidro.
San Patricio, St. Patrick.
Tablas, San Francisco.
Torres Ranch, Holy Child.
Stations — Fort Stanton.
Nogal.
White Oaks — and a number of small places in Lincoln Co.

Manzano, Valencia Co., Nuestra de los Dolores, Rev. Jos. Gauthier.
Missions— Chilili, St. John Nep.
El Toreon, St. Anthony.
Pinos wells, San Isidro.
Punta de Agua, St. Vincent de P.
Sienega, O. L. of Guadalupe.
Tajique, San Antonio.
Station — Estancia.

Monticello, Sierra Co., San Ignacio, Rev. Jos. Krayer.
Missions— Alma Valley.
Cooney.
Cuchillo Negro.
Gila.
Mangas.
Mongoyon.
Palomas.
Rio Quemado.
San Albino.
San Francisco
San Jose.

Mora Mora Co., Santa Gertrudes, Rev. Cl. Balland, Rev. A. Redon, assistant rector.
School — Sisters of Loretto. Sister M. Teresina, dir. Pupils, 153.
Missions— Buena Vista, El Santo Niño de Esquipula.
Cañoncito, St. Joseph.
El Agua Negra, San Isidro.
El Coyote, Santa Rita.
El Llano, Sacred Heart.
El Rito de Agua Negra, San Antonio.
El Valle de Arriba, San Antonio.
El Valle de la Cebolla, 6 Chapels.
Guadalupita.
La Cueva, San Rafael.
Mesa de Ocate, Santo Niño.
Station — Laguna negra.

Park View, Rio Arriba Co., St. Joseph's, Rev. A. Jouvenceau.
Missions— Canjilon, S. Juan Nepom.
Cebolla, S. Niño.
Chama, St. Patrick.
La Puente, S. Miguel.
Lumberton, S. Francis.
Nutrios, S. Antonio.
Tierra Amarilla, S. Joseph.
Stations — Dulce.
Edith.
El Bado.
Juanita.

Pecos, San Miguel Co., San Antonio, Rev. Edw. Paulhan.
Missions— El Macho, Nuestra Señora de Guadalupe.
Galisteo, Nuestra Senora de los Remedios.
Las Colonias, Los Dulces Nombres.
Ojo de la Vaca, San Miguel.
Rowe, El Santo Niño.
Stations — Glorieta, Cañoncito (Stations on the Santa Fe Route).

Peña Blanca, Sandoval Co., Nuestra Señora de Guadalupe, Rev. Albert Daeger, O.F.M., superior; Revs. Theodore Stephan, O.F.M., Arbogast Reissler, O.F.M. 2 lay Brothers.
School — Franciscan Sisters. Pupils, 100.
Missions— Cili, Santa Barbara.
Cubero, Santa Rosa de Lima.
La Bajada, San Miguel.
La Cañada de Cochiti, Nuestra Señora de Guadalupe.
Cochiti, San Felipe, Santa Ana, Santo Domingo, } Indian Pueblos with Chapels.
Stations — Thornton, Bland and El Collo.

Peñasco, Taos Co., San Antonio, Rev. R. Medina.
Missions— El Chamisal, La Santa Cruz.
El Embudo, San Antonio.
El Llano, San Juan Nepomuceno.
El Llano Largo, San Acasio.
El Ojo Sarco, Santo Tomas.
El Rio del Pueblo, La Asuncion de Maria Santisima.
El Vadito, N. S. de los Dolores.
El Valle, San Miguel.
Las Trampas, San José.
Santa Barbara, Santa Barbara.
Picuries, Indian Pueblo.

Puerto de Luna, Leonard Wood Co., Our Lady of Refuge, Rev. Alfonso Haelterman.
Missions—Fort Sumner.
Los Tanos, Maria Santisima.
Las Tortolas, O. L. of Guadalupe.
Montoya, O. L. of Guadalupe.
Pajarito, San Rafael.
Santa Rosa, Sa Rosa,
Stations — Alamo Gordo.
Borica.
Cañada Colorada.
Cañoncitos.
Cuervito.
Conant.
El Valle.
Juan de Dios.
Los Ojitos.
Puerto.
Tierra Blanca.
Tucumcari.
Yeso, Chavez Co.

Raton, Colfax Co., St. Patrick's, Rev. J. V. W. Cooney.
Stations— Blossburg.
Johnson Mesa.
Van Houten.

Roswell, Chavez Co., St. Peter's, Rev. Heribert Brockmann, O,F.M., pastor; Revs. Juvena Schnorbus, O.F.M., Robert Kalt, O.F.M. 1 Brother.
San Juan Bautista, for Mexicans. Rev. Robert Kalt, O.F.M., in charge.
(School for boys and girls in preparation.)
Mission — Carlsbad, Eddy Co. (Tucson dioc.), S. Edward, S. Jose.
Stations — Hagerman, Chavez Co. Portales, Roosevelt Co. — and other places along the P. V. N. E. Railroad.

Sabinal, Socorro Co., San Antonio, Rev. Peter Moog.
Missions— La Joya, N. S. de las Dolores.
Los Nutrias, S. Isidro.
Los Ranchos, S. José.
Sabinal Rancho, S. Antonio.
San Acacio, S. José.
San Juan, S. Juan.
Stations — Alamo.
Cañon Chavez.
La Jara.
Ojo Navajo.
Puertecite Blanco.
Tres Hermanos.

San Juan de los Caballeros, Rio Arriba Co. (*Chamita P.O.*), Indian pueblo, St. John the Baptist, Rev. Camillo Seux, dean, permanent rector, and Rev. J. B. Courbon, assistant rector,
Our Lady of Lourdes — a magnificent resort of pious pilgrims erected among the Indians.
Missions— Bosque, San Jose.
Chama, San José.
Chamita, San Pedro.
El Huique, San Rafael.
Huache, San Antonio.
La Jolla, Na. Señora de Guadalupe.
La Plaza del Alcalde, San Antonio.
La Villita, Na. Señora de la Soledad.
Los Luceros, Sta. Familia.

San Marcial, Socorro Co., Old town, San Marcial, Rev. Peter J. Pelzer.
New town, St. John the Baptist.
Missions— Cantarecio, Santa Cecilia.
Contadero, San Isidro.
Paraje, San Cristoval.
San Antonio, San Antonio.
San Pedro, San Pedro.
Valverde, San Antonio.

San Miguel, San Miguel Co., San Miguel, Rev. Adrian Cazals.
Missions— Bernal, Santa Rita.
Cabra, San Juan Bautista.
El Cerrito, N.S. de los Desamparados.
Entrañesa, San Juan Nep.
Gusano, N. S. de Guadalupe.
La Cuesta, Na. Señora de Guadalupe.
La Laguna, Na. Señora del Rosario.
Las Mulas, San Isidro.
Pueblo, San Antonio.
Puertecito, El Señor de Esquipula.
San José, San José.

Santa Cruz, Santa Fe Co., Holy Cross, Rev. G. Haelterman.
Missions— Chimayo, the Infant Jesus.
El Quemado, St. Anthony.
Las Truchas, Our Lady of the Rosary.
Pojuaque, Our Lady of Guadalupe.
Nambe, Santa Clara, San Ildefonso, } (Indian).

Sapello, San Miguel Co., Nuestra Señora de Guadalupe, Rev. M. A. D. Ribera.
Missions— El Rincon, El Santo Niño.
Las Manuelitas, El Santo Niño.
Los Alamos, El Santo Niño.
Los Mantas, San Isidro.
Los Tecoleteños, San Ignacio.
Station — Gascon.

Socorro, Socorro Co., San Miguel, Rev. Ph. Martin.
School — Sisters of Loretto. Pupils, 105.
Missions— Bosquecito, San Gabriel.
Carthage.
Culebra, Jesus, Mary and Joseph.
La Polvadera, San Lorenzo.
Limitar, Los Dulces Nombres.
Luis Lopez, San José.
Stations — Escondida.
Herrick Camp.
Kelly, Magdalena, } mining camps.

Springer, Colfax Co., St. Joseph (American Settlement), Rev. Antonin Cellier, pastor.
Missions— Agua Dulce, St. Andrew.
Cimaroncito, Bl. Virgin.
Cimarron, Immac. Conception.
Elisabethtown, St. Elisabeth.
Elkins, Our Lady of Guadalupe.
Peña Flor, Holy Child.
Puertecito, St. —.
Stations — Catskill.
Maxwell City.
Rayado.

Taos, Taos Co., Nuestra Señora de Guadalupe, Rev. Jos. Giraud; Rev. N———, assistant.
School — Sisters of Loretto.
Missions— Arroyo Hondo, Our Lady of Sorrows.
Arroyo Hondo Abajo, Holy Names.
Arroyo Seco, Holy Trinity.
Cañon, Our Lady of Sorrows.
Cordovas, Our Lady of Talpa.
Llano, N. S. del Carmen.
Loma, St. Anthony.
Placita de los Luceros, O.L.ofSorrows
Pueblo, St. Jerome (Indian).
Ranchos, St. Francis of Assisi.
Rio Chiquito, Our Lady of St. John.
San Antonio, S. Antonio.
Station — Cieneguilla.

Tome, Valencia Co., La Inmaculada Concepcion, Rev. J B. Rallière.
Missions— Casa Colorada, La Inmaculada Conception.
Peralta, Our Lady of Guadalupe.
Valencia, La Sangre de Cristo.

Watrous, Mora Co., El Sagrado Corazon, Rev. M. Olier.
Missions— Armenta, S. Antonio.
Cañada Bonita, San Jose.
Ciruela, S. Jose.
Encinosa, Santiago.
Febres, S. Niño.
Golondrinas, S. Acasio.
Las Conchas, N. S. de Guadalupe.
Loma Parda, La Inmaculada.
Naranjos, San Antonio.
Ocate, Nuestra Señora de Guadalupe.
Tiptonville, S. Corazon.
Wagonmound, N. S. de Guadalupe.
Wueros, S. Jean Bautista, — and a few stati n

Retired: Rev. J. B. Fayet (in Europe).
U. S. A. Chaplain: Rev. T. O'Keefe, P.I.
On the sick list: Rev. J. B. Mariller.
On leave: Rev. H. Le Guillon.

PILGRIMAGE SHRINE.

San Juan, Rio Arriba Co. (*Chamita P.O.*), N. Mex. The place is reached by the Denver and Rio Grande R.R. All the trains stop at Chamita, distant about half a mile from San Juan. Rail Road tickets should be bought to Chamita. San Juan is a Catholic Indian Pueblo.

INSTITUTIONS IN CHARGE OF RELIGIOUS ORDERS.

ORDERS OF MEN.

SANTA FE. *St. Michael's College.* — 13 Brothers of the Christian Schools. Bro. Botulph, director. Boarders, 100; day Scholars, 125. (In Santa Fé — boys and girls in Catholic Schools — 800.)

BERNALILLO. *St. Nicholas Academy.* — 5 Brothers of the Christian Schools. Bro. James, dir. Pupils, 100.

LAS VEGAS. *Residence of Jesuit Fathers, St. Ignatius' Home* and *Office of the "Revista Catolica".* Rev. J. Marra, S.J., supr. 4 Fathers and 3 lay Brothers. Address: St. Ignatius' Home, or "Revista Catolica", Las Vegas.

De la Salle Institute and Parochial School for Boys. — 3 Brothers of the Christian Schools. Brother Arthemian, dir. Pupils, 160.

ORDERS OF WOMEN.

SANTA FE. *Academy of Our Lady of Light.* — 32 Sisters of Loretto. Sister M. Lucia, supr. Boarders and day scholars, 142.

Parochial School. — 4 Sisters of Loretto. Sister Loyola, supr. Pupils, 251.

St. Vincent's Sanitarium. — 14 Sisters of Charity. Sister M. Charles, sister-servant. The climate of Santa Fé, so renowned for its purity and dryness and healing qualities, truly affords a positive cure in cases of *lung and bronchial troubles* if they are not inveterate. The Sanitarium possesses every facility and all modern conveniences for the comfort of its health seeking patients. The best time for patients to come is between May and December. However the climate in winter is mild and healthy. This mildness of climate at this altitude (7000 feet), rarely found anywhere, is the reason why incipient lung troubles are cured in Santa Fé. P.O. Box 427.

St. Vincent's Hospital, adjoins the Sanitarium and possesses the same excellent conveniences.

St. Vincent's Orphan Asylum, for girls.—Sisters of Charity. Orphans, 75.

ALBUQUERQUE, OLD TOWN AND LOS BARELAS.—Pupils, 513.

NEWTOWN. *St. Vincent's Academy.*—103 girls.

St. Mary's School.—205 boys, in all 821 children, taught by 21 Sisters of Charity. (Cincinnati, O.). Sister Mary Austin, supr.

St. Joseph's Hospital. 13 Sisters of Charity. Sister Alexandrine, supr. (Cincinnati, O.)

BERNALILLO. *Public School.*—14 Sisters of Loretto. Sister Mary Margaret, dir. Pupils, 96.

Loretto Indian School. — 3 Sisters of Loretto. Pupils, 76.

LAS VEGAS. *Academy of the Immaculate Conception.* — 11 Sisters of Loretto. Sister M. Euphrosyne, dir. Pupils, 124.

St. Anthony's Sanitarium and Hospital.—9 Sisters of Charity. Sister Sabina, dir. Patients 150 yearly.

MORA. *Annunciation Select and Public School.*—6 Sisters of Loretto. Sister M. Teresina, dir. Pupils: Select, 87, Public, 153.

PEÑA BLANCA. *Parochial School.* — 3 Sisters of St. Francis.

SAN MIGUEL. 4 Sisters of Charity. Sister Angela, sister-servant.

SOCORRO. *Our Lady of Mount Carmel Academy.* — 6 Sisters of Loretto. Sister M. Rosaline, dir. Pupils, 51.

Public School. — 2 Sisters of Loretto. Pupils, 116.

TAOS. *St. Joseph's School.* 4 Sisters of Loretto. Sister Rosetta, supr.

In most of the country missions the population being entirely Catholic, there are Schools with Catholic lay teachers.

CATHOLIC SCHOOLS FOR INDIANS.

Santa Fé. *St. Catharine's Industrial and Boarding School* for boys and girls. — 14 Sisters of the Blessed Sacrament. Mother M. Gabriel, supr. Pupils, 145.

Bernalillo. *Industrial School and Academy* for girls. — Sisters of Loretto. Sister Margaret Mary, supr. Pupils, 45.

RELIGIOUS COMMUNITIES IN DIOCESE.

COMMUNITIES OF MEN.

Jesuit Fathers (Mission of N. Mexico and Colorado)—Albuquerque; Las Vegas.
Franciscan Friars (Cincinnati Province).—Jemes; Pena Blanca; Roswell,
Brothers of Christian Schools (St. Louis Province)—Santa Fé; Bernalillo; Las Vegas.

COMMUNITIES OF WOMEN.

Sisters of Loretto (Loretto, Ky.)—Santa Fé; Bernalillo; Las Vegas; Mora; Socorro.
Sisters of Charity (Leavenworth, Kans.) — Las Vegas.
Sisters of Charity (Mt. St. Joseph, Ohio) — Santa Fé; Albuquerque.
Sisters of the Blessed Sacrament (Cornwells, Maud P. O., Pa.) — Santa Fe.
Franciscan Sisters—Peña Blanca.

RECAPITULATION.

Archbishop	1	Ecclesiastical Students	3
Bishop	1	Colleges and Acadamies for boys	3
Priests on duty secular	43	Academies for young ladies	6
Priests on duty regular	20	Schools	8
Priests sick or retired	4	Boarding Schools for Indians	2
Churches with resident priest	44	Inmates	250
Missions, Stations, Chapels	340	Orphan Asylum	1
Brothers, Christian 21		Orphans	75
" S.J. 8	35	Total of young people under Cath. care	2 660
" O.F.M. 6		Hospitals	3
Religious Women	124	Inmates during the year	1 000
		Catholic Population: White about	115 000
		Catholic Population: Indian	18 000

DIOCESE OF ALBANY

(*Dioecesis Albanensis.*)

ESTABLISHED APRIL 23, 1847.

(Incorporated Oct. 9, 1894, under the laws of the State of New York, with the title: "The Roman Catholic Diocese of Albany, N. Y.")

Comprises the entire counties of Albany, Columbia, Delaware, Fulton, Greene, Montgomery Otsego, Rensselaer, Saratoga, Schenectady, Schoharie, Warren and Washington, and that part of Herkimer and Hamilton counties, south of the northern line of the townships of Ohio and Russia, in the State of New York.

Square Miles = 10,419.

RIGHT REVEREND

Thomas M. A. Burke, D.D.,

Bishop of Albany; appointed May 11, 1894; cons. July 1, 1894; created Knight of the Holy Sepulchre, June 1890, and Knight of the Grand Cross, June 1894. — Res., *Albany, N. Y., 225 Madison ave.*

Former Bishops—Most Rev. JOHN MCCLOSKEY, D.D., appointed Bishop of Axieri and Coadjutor to the Bishop of New York, Nov. 21, 1843; cons. March 10, 1844; transferred to Albany May 21, 1847; promoted to New York May 6, 1864; created Cardinal Priest of the Holy Roman Church March 15, 1875, under the title of Sanctæ Mariæ supra Minervam; died Oct. 10, 1885.—Rt. Rev. JOHN J. CONROY, appointed Bishop July 7, 1865; cons. Oct. 15, 1865; resigned Oct. 16, 1877; transferred to the See of Curium March 22, 1878; died November 20, 1895. — Rt. Rev. FRANCIS MCNEIRNY, D.D., appointed Bishop of Rhesina and Coadjutor to the Bishop of Albany Dec. 22, 1871; cons. April 21, 1872; appointed Administrator of the Diocese of Albany January 18, 1874; Bishop of Albany by right of succession, October 16, 1877; died January 2, 1894.

Vicar-General—Rt. Rev. JOHN J. SWIFT, Prot. Apos., M.R. — Res., *Troy, N.Y., St. Patrick's Church.*

Chancellor—Rt. Rev. CORNELIUS SHEA.—Chancery office, 125 Eagle st., open 10 A. M. to 12 M.

Secretary—Rev. JOSEPH A. DELANEY—Res., *225 Madison ave.*

Auditor of Diocesan Accounts—Office 125 Eagle st.

Diocesan Consultors — Rt. Rev. JOHN J. SWIFT, Prot. Apos. V.G., M.R., Rt. Rev. JAMES E. DUFFY, V.F., M.R., Rt. Rev. JOHN L. REILLY, V.F., M.R., Rt. Rev. CORNELIUS J. SHEA, Rev. THOMAS S. KEVENY, M.R., Rev. JAMES P. O'CONNOR.

Synodal Examiners—Rt. Rev. JOHN WALSH, Rt. Rev. CORNELIUS J. SHEA, Rev. JOHN F. LOWERY, LL.D., Rev. JOSEPH OTTENHUES, M.R., Rev. JOHN ST. ONGE, Rev. JAMES HALPIN, S.T.B., Rev. WILLIAM A. BROWNE, S.T.B., M.R.

Promotor Fiscalis—Rev. P. H. MCDERMOTT.

Defensor Matrimonii—Rev. HENRY THAMELING, O.M.C., S.T.D.

Censor Librorum—Very Rev. FRANCIS E. KLAUDER, C.SS.R.

Rural Deans—Rt. Rev. JAMES E. DUFFY V.F., M.R., of Rensselaer, for the counties of Rensselaer, Greene, Delaware and Columbia Rt. Rev. JOHN L. REILLY, V.F., M.R., of Schenectady, for the counties of Schenectady, Montgomery, Fulton, and Schoharie; Very ANTHONY P. LUDDEN, V.F., of Little Falls, for the counties of Herkimer, Hamilton and Otsego; Very Rev. JAMES J. O'BRIEN, V.F., of Sandy Hill, for the counties of Warren, Washington and Saratoga.

Diocesan Board of Examination—Rt. Rev. JOHN J. SWIFT, Prot. Apos., V.G., M.R., Rt. Rev. JAMES E. DUFFY, V.F., M.R., Rev. PATRICK H. MCDERMOTT, P.F., Rev. JOSEPH OTTENHUES, M.R., Rev. JAMES M. LUDDEN, M.R., Rev. FRANCIS J. MAGUIRE, LL.D., Rev. JOHN ST. ONGE, Rev. ANDREW DUPLANG, S.T.D., Rev. F. X. LIZEE.

School Board—For Albany City: Rev. JOSEPH H. MANGAN, M.R., Rev. JOSEPH OTTENHUES, M.R., Rev. ALPHONSUS LEHRSCHOLL, O.M.C., Rev. JOHN J. DILLON, Rev. JOHN F. DONAHOE, Rev. H. JOSEPH OFFERGELDT, Rev. MICHAEL WALSH, Rev. JOSEPH S. GRAHAM, Rev. P. A. ROBILLARD, Rev. DANIEL CASEY, Rev. JOHN L. MORRISEY, Rev. JOHN J. LYNCH, S.T.L., Rev. THOS, JUDGE, Rev. WM. BRENNAN, Rev. CHARLES MCCAFFREY, Rev. WILLIAM R. CHARLES, Rev. JAMES KELLY, Rev. JAMES CHANDLER, Rev. MARTIN MCMAHON, Rev. EDWIN WATSON. For Watervliet and Cohoes: Rev. THOS. S. KEVENY, M.R., Rev. P. H. MCDERMOTT, P.F., Rt. Rev. Mgr. L. MARCEL DUGAS, Proton. Apost., Rev. PATRICK J. BRADY, Rev. MICHAEL C. GAVIN, Rev. JULIUS J. BURRICK, Rev. LOUIS A. LAVIGNE, Rev. JAMES HAYDEN, S.T.B., Rev. JOHN E. SMITH, Rev. DANIEL MCCARTHY, Rev. JOHN COX, Rev. WILLIAM NOONAN, Rev. JOHN J. ROBERTS. For Rensselaer, Hudson and Catskill: Rev. MICHAEL J. LOONEY, Rev. JAMES L. WALSH, Rev. PATRICK F. HARRIGAN, Rev. JOSEPH H. FITZGERALD, Rev. WILLIAM P. FITZGERALD, Rev. FRANCIS A. GREAGAN, Rev. T. J. WALSH, Rev. JHON GLAVIN, Rev. JOHN C. CAREY, Rev. THOMAS M. FARRELL, Rev. ERNEST P. NEVILLE. For Troy and Hoosick Falls: Very Rev. JOHN J. SWIFT, V.G., M.R., Rev. JOHN F. LOWERY, LL.D., Rev. JOHN F. HYLAND, Rev. JAMES A. CURTIN, Rev. WM. O'MAHONEY, Rev. JOHN ST. ONGE, Rev. JOHN T. EMMETT, O.S.A., Rev. FRANCIS A. MCCRANOR, O.S.A., Rev. ANDREW DUPLANG, D.D., Rev. PATRICK DEMPSEY, Rev. FRANCIS X. LIZEE, Rev. M. MULLIGAN, Rev. PATRICK O'DONNELL, O.S.A., Rev. JOHN A. WHELAN, O.S.A., Rev. JAMES F. DOLAN, S.T.L., Rev. PATRICK SCULLY, Rev. JOHN SPENSLEY, D.D., Rev. EDWARD J. MEEGAN, S.T.B., Rev. WILLIAM WHITE, Rev. EDMUND O'CONNOR, S.T.L., Rev. JOHN GILLIGAN, Rev. THOMAS PHIBBS, Rev. LEO O'HAIRE, Rev. PATRICK CAREY, Rev. MICHAEL KENNEDY, Rev. BERNARD MAHONEY. For Glens Falls, Saratoga and Sandy Hill: Rev. DANIEL F. CURTIN, M.R., Very Rev. JAMES J. O'BRIEN, V.F., Rev. M. J. GRIFFITHS, LL.D., Rev. JAMES FLOOD, Rev. EUGENE REY, Rev. JOHN J. BARRETT, Rev. EDWARD BRADY, Rev. PATRICK MCLOGHLIN, Rev. ROBERT REILLY. For Schenectady, Amsterdam and Little Falls: Very Rev. JOHN L. REILLY, V.F., M.R., Very Rev. ANTHONY P. LUDDEN, V.F., Rev. JOHN HAYDEN, Rev. BERNARD SCHOPPE, Rev. JAMES H. HALPIN, S.T.B., Rev. WILLIAM A. BROWNE, S.T.B., M.R., Rev. MICHAEL HORAN, Rev. WILLIAM H. WHITE, Rev. F. GUSTAVUS GRAF, Rev. JOSEPH DEREZEWSKI, Rev. ANTONY GORSKI, Rev. JOSEPH GOGOLEWSKI, Rev. MICHAEL MOONEY, Rev. JOHN READY, Rev. NICOLAS LAUER. Rev. WILLIAM H. WALSH, Rev. JOHN J. DOWD.

CLERGY, CHURCHES, MISSIONS AND SCHOOLS.

CITY OF ALBANY.

CATHEDRAL OF THE IMMACULATE CONCEPTION, Right Rev. Thos. M. A. Burke, D.D.; Rev. Joseph A. Delaney, secretary; res., 225 Madison ave. Rev. James P. O'Connor, rector; Revs. John Lynch, S.T.L., Wm. R. Charles. Parish house, 12 Madison place.

Cathedral Academy (chartered under the State Board of Regents).—10 Sisters of St. Joseph (Elm st.). Sister Rose, dir. Boys, 177; girls, 254.

Chapels —Convent of the Sisters of St. Joseph, 95 Elm st.
St. Francis de Sales Female Orphan Asylum.
St. Vincent's Female Orphan Asylum, 106 Elm st.

ST. ANN'S, Revs. John F. Donahoe, D. F. Casey, William P. Brennan.

School — 4 Ladies of the Sacred Heart (Kenwood). Boys, 50; girls, 110.

ASSUMPTION (French), Rev. Peter Robillard, adm. 107 Hamilton st.

School — 2 Sisters of the Holy Names of Jesus and Mary. Boys, 26; girls, 35.

ASSUMPTION (French), continued.
Chapel — Convent of the Sisters of the Holy Names, 628 Madison ave.
ST. CASIMIR'S (Polish), Rev. Bartholomew Molejkajtys. Res., 324 Sheridan ave.
School — 2 Lay teachers, Boys, 45: girls, 47.
HOLY CROSS (German), Rev. Joseph Ottenhues, M.R., Rev. Joseph Heinrich. Res., 152 Hamilton st.
Holy Cross Academy (chartered under the State Board of Regents).
School — 8 Sisters of Christian Charity (50 Philip st), Sister Theobalda, dir. Pupils, 271.
Chapel — Convent of the Sisters of Christian Charity.
ST. JOHN'S, Rev. James M. Ludden, M.R., Revs. Joseph Thornton, Martin T. McMahon.
St. John's Academy (chartered under the State Board of Regents).
Schools— 2 Lay teachers.
6 Sisters of Charity. Sister Dolores, sister-servant. Boys, 134, girls, 328.
ST. JOSEPH'S, Rev. Joseph H. Mangan, M.R., Revs. John L. Morrissey, James Kelly.
St. Joseph's Academy (chartered under the State Board of Regents).
4 Brothers of the Christian Schools (43 Lodge st.). Brother William, director.
7 Lay teachers. Boys, 260.
8 Sisters of Charity. (N. Pearl st.). Sister Cornelia, sister-servant. Girls, 260.
MARY'S, Rev. John J. Dillon, Rev. Thomas Judge, Rev. James A. Chandler.
School — St. Mary's. 6 Sisters of Notre Dame. Sister Mary F. Regis, dir. Boys, 110; girls, 130.
OUR LADY OF ANGELS (German), Very Rev. Alphonsus Lehrscholl, O.M.C., rector, Rev. Oderic Auer, O.M.C., Rev. Louis E. Hammer, O.M.C. assisted by Franciscan Fathers. Res., 183 Central ave.
School — 7 Sisters of the Third Order of St. Francis (143 Sherman st.). Sister M. Philomena, dir. Pupils, 280.
Chapels — Almshouse.
Convent of the Little Sisters of the Poor.
Convent of St. Francis.
Penitentiary.
St. Vincent's Male Orphan Asylum, Western ave.
OUR LADY, HELP OF CHRISTIANS (German), Rev. Herman J. Offergeld. Res., 63 2d ave.
School — 6 Sisters of the Third Order of St. Francis (Krank st.). Sister M. Walburga, dir. Pupils, 265.
ST. PATRICK'S, Rev. Francis J. Maguire, LL.D., Rev. Charles McCaffrey, Rev. J. E. Fitzgerald.
SACRED HEART, Revs. James J. Peyton, Edwin Watson.
ST. VINCENT DE PAUL'S, Rev. Michael L. Walsh. Res., 900 Madison ave.
THE CHURCH OF THE BLESSED SACRAMENT. Rev. Joseph S. Graham, Rev. Ed. Riley. Res. 38 Watervliet ave.
Mission — West Albany, Albany Co.
Station — Karner, Albany Co.
ST. ANTHONY'S (Italian), Rev. Antonio De Simone. Res., 68 Myrtle ave. Church in course of construction.
Chapels with Resident Chaplains.
Convent and Academy of the Sacred Heart, Kenwood, Rev. F. X. Cloutier, chaplain.
Dominican Monastery of Our Lady of the Sacred Heart, 886 Madison ave. Rev. Ferdinand Pinaud, chaplain.
St. Peter's Hospital, Broadway and N. Ferry st., Rev. Gilbert Gervais, chaplain.
House of the Good Shepherd, Central ave. and Boulevard, attended from Church of the Blessed Sacrament.

OUTSIDE OF THE CITY OF ALBANY.

Amsterdam, Montgomery Co., St. Mary's, Rev. Wm. A. Browne, S.T.B., M.R., Rev. Michael Mooney.
St. Mary's Academy (chartered under the State Board of Regents).—14 Sisters of St. Joseph. Mother M. Marcella, dir. Boys, 342; girls, 330.
St. Mary's Hospital. 8 Sisters of St. Joseph, Mother Matilda, supr.
St. Joseph's (German), Rev. Francis M. Gustavus Graf.
School — 3 Sisters of St. Francis. Sister M. Salome, dir. Pupils, 125.
St. Michael's (Italian), Rev. Joseph Di Donna, (in charge).
St. Stanislaus' (Polish), Rev. Antonius Gorski.
School — 6 Felician sisters. Boys, 152; girls, 150. Sister Adrianna, supr.
St. Casimir's (Lithuian), Rev. Jos. Zydanovicz, (in charge). Res. Eagle st.
Auriesville, Shrine of Our Lady of Martyrs, attended by Jesuit Fathers.
Averill Park, Rensselaer Co., St. Henry's, Rev. Henry A. Miller.
Missions— East Poestenkill, Rensselaer Co., St. Mary of the Mountain.
Nassau, Rensselaer Co., Nativity B.V.M.
Station — Steam Mills, Rensselaer Co.
Ballston, Saratoga Co., St. Mary's, Rev. Bernard J. McDonough.
Station — Jonesville, Saratoga Co.
Caldwell (Lake George), Warren Co., Sacred Heart, Rev. Patrick Livingston.
Missions— Bolton, Warren Co., Blessed Sacrament.
Warrensburg, Warren Co., St. Cecilia's.

Cambridge, Washington Co., St. Patrick's, Revs. D. Leonard, O.S.A., John F. Medina, O.S.A.
Mission — White Creek, Washington Co., St. Augustine's.
Canajoharie, Montgomery Co., SS. Peter and Paul's, Rev. Jas. Bloomer.
Mission — Sharon Springs, Schoharie Co., St. Mary's.
Stations — North Woods, Fulton Co.
Spraker's Basin, Montgomery Co.
Castleton, Rensselaer Co., Sacred Heart, Rev. Michael J. Looney.
School — 2 Lay teachers. Boys, 25; girls, 15.
Mission — Stuyvesant Falls, Columbia Co., St. Mary's.
Stations — Schodac, Rensselaer Co.
Stockport, Columbia Co.
Stuyvesant Landing, Rensselaer Co.
Catskill, Greene Co., St. Patrick's, Revs. William P. Fitzgerald, Ernest P. Neville.
St. Patrick's Academy (chartered under the State Board of Regents).—8 Sisters of Charity. Sister M. Nerena, sister-servant. Boys, 115; girls, 129.
Missions— Cairo, Greene Co., Sacred Heart.
Leeds, Greene Co., St. Bridget's.
Athens, Green Co., St. Patrick's.
Chatham, Columbia Co., St. James, Rev. James L. Walsh.
Station — Chatham Centre, Columbia Co.
Cobleskill, Schoharie Co., St. Vincent de Paul's, Rev. Cornelius E. Linehan
Missions— Central Bridge, Schoharie Co., St. John the Baptist.
Schenevus, Otsego Co., St. Mary's.
Worcester, Otsego Co., St. Joseph's.
Stations — Quaker Street, Schenectady Co.
Richmondville, Schoharie Co.
Schoharie, Schoharie Co.
South Hill, Otsego Co.
Coeymans, Albany Co., St. Patrick's. Rev. Thomas J. Walsh.
Mission — East Durham, Greene Co.
Stations — Greenville, Greene Co.
South Bethlehem, Albany Co.
Cohoes, Albany Co., St. Bernard's, Rev. Thomas S. Keveny, M.R., Rev. Daniel McCarthy.
St. Bernard's Academy (chartered under the State Board of Regents).—14 Sisters of St. Joseph. Mother Celestine, dir. Boys, 332; girls, 382.
Chapel — Sisters of St. Joseph.
St. Agnes', Revs. M. C. Gavin, Wm. Noonan.
St. Joseph's (French), Rt Rev. Mgr. Louis Marcel Dugas, Proton. Apost., Rev. Ferdinand Pinaud.
School — 12 Sisters of St. Ann (44 Lancaster st.). Sister M. du Divin Coeur, dir. Pupils, 328.
Chapel — Sacred Heart Academy. Sisters of St. Ann.
St. Patrick's, Rev. Patrick J. Brady, Rev. J. J. Roberts.
School — 6 Sisters of Mercy. Sister M. Helena, dir. Boys, 145; girls, 161.
Mission — Crescent, Saratoga Co., Expectation B.V.M.
Stations — Clifton Park, Saratoga Co.
Middletown, Saratoga Co.
Upper Aqueduct, Saratoga Co.
Sacred Heart (French), Rev. Louis Lavigne, Rev. P. O. Renaud (retired),
School — 6 Sisters of the Holy Names of Jesus and Mary. Sister M. Bernardine, dir. Boys, 115; girls, 112.
St. Ann's (French), North Side, Saratoga Co., Rev. George Lizée.
School — 6 Sisters of Sacred Heart of Jesus and Mary. Sister Marie Septimie, dir. Boys, 72; girls, 73.
St. Michael's (Polish), Rev. V. Gierlacki.—Res., 82 Congress st.
Cooperstown, Otsego Co., Our Lady of the Lake, Rev. Thomas A. Early.
Missions— Cherry Valley, Otsego Co.
Springfield, Otsego Co.
Coxsackie, Greene Co., St. Mary's, Rev. Francis A. Greagan.
Dolgeville, Fulton Co., St. Joseph's, Rev. James B. Gilloon.
Mission — Salisbury Herkimer Co., St. Bridget's.
Fonda, Montgomery Co., St. Cecilia's, Rev. J. T. Driscoll, S.T.L.
Mission — Tribes Hill, Montgomery Co., Sacred Heart.
Stations — Fort Hunter, Montgomery Co.
Fultonville, Montgomery Co.
Yost's, Montgomery Co.
Fort Edward, Washington Co., St. Joseph's. Rev. M. J. Griffith, LL,D.
Station — South Argyle, Washington Co.
Frankfort, Herkimer Co., SS. Peter and Paul's, Rev. Patrick F. Wallace.
Galway, Saratoga Co., St. Mary's, Rev. John McCarthy.
Missions— Brodalbin, Fulton Co., St. Joseph's.
Rock City Falls, Saratoga Co., St. Paul's.
Stations — Croweville, Saratoga Co.
Fishhouse, Fulton Co.
Greenfield, Saratoga Co.

Galway, Saratoga Co. (continued).
Stations—Hope Falls, Hamilton Co.
Maxin Hill Tannery, Fulton Co.
Milton Centre, Saratoga Co.
Union Mills, Fulton Co.
Glens Falls, Warren Co., St. Mary's, Rev. Daniel A. Curtin, M.R., Rev. R. Reilly; Rev. Francis King.
St. Mary's Academy.—18 Sisters of St. Joseph. Mother Florentina, dir. Boys 492; girls, 549.
St. Alphonsus', Rev. J. S. Ethier.
Gloversville, Fulton Co., St. Mary's, Rev. J. J. Hayden.
St. Francis de Sales (German), Rev. Emmeran D. Wendl.
School—3 Sisters of St. Francis. Sister M. Callista, dir. Pupils, 125.
Mission — Bleecker, Fulton Co. St. Joseph's.
Granville, Washington Co., St. Mary's, Rev. Matthew K. Merns.
Mission — Hampton, Washington Co., St. Jarlath's.
Station — Hartford, Washington Co.
Green Island, Albany Co., St. Joseph's, Rt. Rev. Cornelius Shea, chancellor.
Greenwich, Washington Co., St. Joseph's, Rev. J. F. Green, O.S.A.
Station — Bald Mountain. Washington Co.
Hancock, Delaware Co., St. Paul's, Rev. Matthew A. Rhatigan.
Missions — Delhi, Delaware Co.
French Settlement, Delaware Co., St. Francis de Sales.
Stations — Cooks Falls, Delaware Co.
Hale's Eddy, Delaware Co.
Lordville, Delaware Co.
Walton, Delaware Co.
Herkimer, Herkimer Co., St. Francis de Sales, Rev. James H. Halpin, S.T.B.
Hoosick Falls, Rensselaer Co., Immaculate Conception, Revs. Francis McCranor, O.S.A., John A. Whelan, O.S.A., Patrick A. Lynch, O.S.A.
St. Joseph's Academy (chartered under the State Board of Regents).—12 Sisters of St. Joseph. Mother Catherine, dir. Boys, 235; girls, 211.
Hudson, Columbia Co., St. Mary's, Revs. Joseph H. Fitzgerald, Thomas Farrell.
School—8 Sisters of St. Joseph (251 Allen st.). Mother M. Celestine, dir. Boys, 172; girls, 183.
Station — Burden, Columbia Co.
Hunter, Greene Co., St. Mary's, Rev. William Keefe, S.T.B.
Missions— Ashland, Greene Co., St. Joseph's.
Lexington, Greene Co., St. Francis Xavier's.
Platerkill, Greene Co., St. Francis de Sales.
Ilion, Herkimer Co., Annunciation, Revs. J. V. Quinn, William Mahoney.
Mission — Mohawk, Herkimer Co., Blessed Sacrament.
Johnsonville, Rensselaer Co., St. Monica's, Rev. Robert Craig.
Missions— Buskirk's, Rensselaer Co., St. Bridget's.
Pittstown Corners, Rensselaer Co., St. George's.
Johnstown, Fulton Co., St. Patrick's, Rev. Michael Horan.
Little Falls, Herkimer Co., Assumption, Very Rev. Anthony P. Ludden, V.F., Revs. William H. White, John Wallace.
School—10 Sisters of St. Joseph. Sister M. William, dir. Boys, 230; girls, 270.
Mechanicville, Saratoga Co., St. Paul the Apostle, Revs. Daniel J. O'Sullivan, O.S.A., J. T. Moriarty, O.S.A., Frederick S. Riordan, O.S.A.
Mission — Stillwater, Saratoga Co., St. Peter the Apostle.
Middle Granville, Washington Co., Our Lady of Mount Carmel, Rev. E. M. Brady.
Mission — North Granville, Washington Co., St. Patrick's.
Station — Hebron, Washington Co.
New Lebanon, Columbia Co., Immaculate Conception, Rev. Denis McHugh.
Mission — Stephentown, Rensselaer Co., St. Joseph's.
Stations — Brainerd's, Rensselaer Co.
Lebanon Springs, Columbia Co.
North Berlin, Rensselaer Co.
Newport, Herkimer Co., St. John's, Rev. Francis J. Toolan.
Mission — Middleville, Herkimer Co., St. Mary's.
Stations — Fairfield Herkimer Co.
Grayville, Herkimer Co.
Norway, Herkimer Co.
North Creek, Warren Co., St. James', Rev. Roger Ward.
Missions— Chester, Warren Co., St. John the Baptist.
Wevertown, Warren Co., St. Charles'.
Stations — Conklingville, Warren Co.
Horicon, Warren Co.
Millbrook, Warren Co.
Oregon, Warren Co.
Pottersville, Warren Co.
Oneonta, Otsego Co., St. Mary's, Revs. ——, Henry J. Connery.

Oneonta, Otsego Co. (continued).
Mission — Sidney Plains, Delaware Co., Sacred Heart.
Stations — Gilbertsville, Otsego Co.
Otego, Otsego Co.
Unadilla, Otsego Co.
Palmer's Falls, Warren Co., Immaculate Conception, Rev. Peter J. Donnelly.
Mission — Luzerne, Warren Co., Holy Infancy.
Philmont, Columbia Co., Sacred Heart, Rev. Patrick F. Harrigan.
Mission — Copake, Columbia Co., St. Bridget's.
Rensselaer, Rensselaer Co., St. John's, Rt. Rev. Jas. E. Duffy, V.F., M.R.; Revs. John Glavin, J. C. Carey.
St. John's Academy — (chartered under State Board of Regents). 13 Sisters of Mercy. Boys, 237; girls, 324.
Chapel — Convent of Mercy.
Richfield Springs, Otsego Co., St. Joseph's, Rev. Arthur Kelly, adm.
Stations — Exeter, Otsego Co. Schuyler's Lake.
Page's Corners, Herkimer Co. South Columbia.
Salem, Washington Co., Holy Cross, Rev. John J. Barrett.
Sandy Hill, Washington Co., St. Mary's, Very Rev. James J. O'Brien, V.F.
Mission — Fort Ann, Washington Co., St. Ann's.
Station — Smith's Basin, Washington Co.
St. Paul's (French), Rev. Eugene Rey.
School — 5 Sisters Sacred Heart of Jesus and Mary. Boys, 115; girls, 90.
Saratoga, Saratoga Co., St. Peter's, Revs. James Flood, Patrick McLoughlin.
School — 6 Sisters of St. Joseph. Mother M. Clara, dir. Boys, 69; girls, 129.
Chapel — Convent of our Lady of the Star.
Schaghticoke, Rensselaer Co., St. John the Baptist, Revs. E. A. Flynn, O.S.A., William W. Donovan, O.S.A.
Mission — Valley Falls, Rensselaer Co., Our Lady of Good Counsel.
Station — Easton, Washington Co.
Schenectady, Schenectady Co., St. John's, Rt. Rev. John L. Reilly, V.F., M.R.; Rev. Wm. H. Walsh; Revs. John Dowd, Thomas Delaney.
School — 13 Sisters of the Holy Names of Jesus and Mary. Sister Michael of the Saints. Pupils, 634.
St. Joseph's (German), Revs. Bernard Schoppe, N. Lauer, James Hilden; res. 608 State st.
School — 7 Sisters of St. Joseph. Mother Cunigunda, dir. Boys, 167; girls, 162.
St. Mary's (Polish), Rev. Joseph Dereszewski, res. 824 E. Liberty st.
School — 3 Lay teachers. Boys, 138; girls, 160.
St. Adelbertus' (Polish), Rev. Joseph Gogolewski. Res., 127 Crane st.
School — 4 Lay teachers. Boys, 115; girls, 139.
St. Thomas', Mount Pleasant, Rev. Nicolas Schmitz, rector. Res., 215 Sixth ave.
Sacred Heart (French), Rev. A. B. Desautels. Res., 805 Stanley st.
Immaculate Conception, Rev. John H. Ready. Res., Third st., cor. Campbell.
Mission—Rotterdam Junc., St. Margaret's.
Schuylerville, Saratoga Co., Visitation, Rev. Jeremiah J. Heffernan.
Station — Quaker Springs, Saratoga Co.
Notre Dame de Lourdes (French), Rev. J. A. Ethier.
Stamford, Delaware Co., Sacred Heart, Rev. John T. Slattery.
Stations— Margaretville, Delaware Co.
Roxbury, Delaware Co.
St. Johnsville, Montgomery Co., St. Patrick's, Rev. Wm. F. O'Connor.
Missions— Fort Plain, Montgomery Co., St. James'.
Middle Sprite, Fulton Co.
Troy, Rensselaer Co., St. Francis', Rev. J. F. Hyland, Rev. Wm. White.
St. Augustine's, Revs. John T. Emmett, O.S.A., P. O'Donnell, O.S.A., Charles G. Medina, O.S.A.
School — 13 Sisters of St. Joseph. Sister John the Baptist, dir. Boys, 250; girls, 243
St. John the Baptist (French), Rev. Francis Lizée, Rev. Herman Baillargeon. Res., 228 2nd st.
School — 3 Sisters, (240 2d st.). Boys, 90; girls, 78.
St. Joseph's, Third and Jackson sts., Rev. James A. Curtin, Revs. John Spensley, D.D., Edmund O'Connor, S.T.L., Leo O'Haire, Patrick Carey.
School — 22 Sisters of St. Joseph (from Provincialhouse). Boys, 647; girls, 568.
Chapel — Convent of Sisters of St. Joseph.
St. Lawrence's (German), Rev. Andrew Duplang, D.D.
School — 4 Sisters of St. Joseph (from Provincialhouse). Boys, 116; girls, 129.
St. Mary's, Revs. John F. Lowery, LL.D., James Dolan, S.T.L., Edward J. Meegan, S.T.B., John E. Gilligan.
School — 7 Sisters of Charity. Sister Genivieve, dir. Girls, 280.
St. Michael's, Rev. Patrick B. Dempsey, Rev. Michael Kennedy.
School — 5 Sisters of St. Joseph (from Provincialhouse). Boys, 169; girls, 178.
St. Patrick's, Rt. Rev. John J. Swift, Prot. Apos., V.G., M.R.; Rev. P. F. Scully.
St. Patrick's Academy (chartered under the State Board of Regents).
School — 9 Sisters of St. Joseph (from Provincialhouse). Boys, 292; girls, 323. 20 High Class boys at Brothers Academy.

Troy, Rensselaer Co. (continued).
St. Paul's, Rev. Wm. O'Mahony.
St. Peter's, Rt. Rev. John Walsh; Revs. Thomas P. Phibbs, Bernard Mahoney.
St. Peter's Academy (chartered under the State Board of Regents).—14 Sisters of St Joseph (5. ave.). Mother M. Odilia, dir. Boys, 264; girls, 338.
St. Anthony's (Italian), Rev. John Santoro, res. Ferry st.
Chapel of Male Orphan Asylum, Rev. J. M. Leleu.
Chapel at Troy Hospital, Rev. M. Mulligan.
Chapel at St. Mary's Orphan Asylum, Rev. M. Mulligan.
House of Good Shepherd, attended from the Church of St. John the Baptist.
Little Sisters of the Poor, Rev. John St. Onge, chaplain. 171 9th st.
Valatie, Columbia Co., St. John Baptist's, Rev. Matthew Sheridan.
Mission — Malden Bridge, Columbia Co., St. Joseph's.
Station — Kinderhook, Columbia Co.
Waterford, Saratoga Co., St. Mary's, Revs. A. H. Valiquette, O.S.A., Daniel A. Herron, O.S.A.
Mission — North Side, Saratoga Co., St. Patrick's.
West Albany, Albany Co., St. Francis de Sales, attended from Church of Blessed Sacrament.
Watervliet, Albany Co., St. Patrick's, Rev. Wm. F. Sheehan, M.R.; Revs. John E. Smith, John Cox.
School — 8 Sisters of Mercy. Sister M. Lawrence, dir. Boys, 202; girls, 218.
Chapels — Convent of Mercy.
St. Colman's Asylum. Orphans, 175.
Sacred Heart of Mary (French), Rev. Julius J. Burrick.
School — 5 Sisters of Mercy, Mother Mary Xavier, dir. Boys, 80; girls, 79.
St. Bridget's, Rev. P. H. McDermott, P.F., Rev. J. B. Hayden, S.T.B.
School — 9 Sisters of St. Joseph. Sister Mary Bertilla, dir. Boys, 325; girls, 300.
West Winfield, Herkimer, Co., St. Joseph's, Rev. Walter J. Torpey.
Station — Cedarville, Herkimer Co.
Whitehall, Washington Co., Our Lady of Angels, Rev. Thomas McLoghlin.
Station — Dresden, Washington Co.
N. D. des Victoires, Rev. P. Benion.

Absent: Revs. P. J. Muldoon.
Absent on sick leave: Rev. Thomas Kelly, Rev. Daniel P. Mahoney.

INSTITUTIONS IN CHARGE OF RELIGIOUS ORDERS.

ORDERS OF MEN.

ALBANY. *Convent of Minor Conventuals*, 183 Central ave. — Very Rev. Alphonsus M. Lehrscholl, D.D., O.M.C., supr.; Rev. Roderic Auer, O.M.C.; Rev. Louis Hammer, O.M.C., 9 professed clerics and 2 oblates.
College of our Lady of Angels. — Rev. Henry H. Thameling, D.D., O.M.C., rector; Rev. Seraphin Pierotti, D.D., O.M.C., assistant rector; Rev. Hilary Hemmer, O.M.C.
Christian Brothers' Academy. 43 Lodge st. — 12 Brothers of the Christian Schools. Bro. Maurice, director. Pupils, 175.
St. Vincent's Male Orphan Asylum, Central ave. — 11 Brothers of the Christian Schools. Bro. Alfred Edward, director. Orphans, 158.
LAKE GEORGE. *Convent of St. Mary of the Lake.*—Summer retreat of the Rev. Paulist Fathers.
SARATOGA SPRINGS. *St. Clement's College*, Mission-House and House of the Second Novitiate of the Redemptorist Fathers (Address: *L. B "L", Saratoga Springs, N. Y.*) (Legal title: "The Missionary Society of the Most Holy Redeemer in the State of New York.") — Rev. Francis E. Klauder (rector and director of missions); Revs. John B. Leibfritz, Chas. Rosenbauer, Matthew Bohn, Hubert J. Zilles, William Crosby, Joseph Hamelrycks, Stephen Connolly, Henry Borgman, Joseph Scholly, Joseph Lauer, Eugene Mulheran, Martin Mulligan, Christian Weigand, Joseph M. Schneider, John B. Guillo. Fathers of the Second Novitiate: Revs. John W. Reuter, Francis A. Bitterer, Charles Becker, Philip A. Holtman, George Mylett. (All C.SS.R.) Lay Brothers, 8.
Applications for missions and retreats should be addressed to Very Rev. Wm. G. Luecking, C.SS.R., 114 Saratoga st., Baltimore, Md., or to Very Rev. Francis E. Klauder, C.SS.R. L.B. "L" Saratoga Springs, N. Y.
TROY. *La Salle Institute.* — 9 Brothers of the Christian Schools. Bro. Arnold, director. Pupils, 165.
St. Joseph's Italian Seminary and College, in charge of the Salesian Fathers of Don Bosco. Very Rev. Michael Borghino, S.C., pres.; Rev. Alfred Panc, S.C., vice-pres.; Rev. Filemeno Ferrara. 5 Brother Teachers. 3 Lay Brothers. Pupils, 59.
Male Orphan Asylum.—12 Brothers of the Christian Schools. Bro. Agapas, dir. Orphans, 207.

ORDERS OF WOMEN.

ALBANY. *Academy of the Sacred Heart* (Novitiate of Eastern Province) Kenwood. — Ladies of the Sacred Heart. Mother Moran, R.S.H., supr. Community, 115; Novices, 25. Pupils, 100.
Monastery of Our Lady of the Sacred Heart, 886 Madison ave.—Dominican Nuns of the Congregation of St. Catharine de Ricci. Sister M. Magdelene, prioress; 22 Sisters

The Community is devoted to a life of Reparation, Adoration and Thanksgiving and is especially consecrated to the Love and Worship of the Sacred Heart. The Congregation is affiliated to the order of St. Dominic by the V. Rev. Father Larocca, Master General of the Order of Preachers and enjoys all the privileges and indulgences accorded to the Conventual Sisters of the Order. Ladies desiring to make private retreats are received in the Convent. Children and Converts are prepared for the Sacraments. A large number of working girls retire on Sundays, once a month, to the Convent for the exercises known as "*the monthly retreat.*" A resident chaplain devotes himself to the Spiritual needs of all persons in the retreat. Average number per annum in Home, 35; average making retreats, 105. The Sisters have branchhouses at Saratoga Springs, Philadelphia and seven in Cuba.—Connected herewith is a *Home for respectable women*.

St. Peter's Hospital.—Sisters of Mercy. Mother M. Philomena, supr. Sisters, 9. Patients, 56.

Academy of the Sisters of the Holy Names, 628 Madison ave. 13 Sisters. Sister M. Fredricka, supr. Pupils, 219.

Assumption School.—Sisters of the Holy Names. Pupils, 61. Sisters, 2.

R. C. House of the Good Shepherd, Central ave. and Boulevard.—Mother Mary of the Assumption, supr. Religious, 27; Out-Sisters, 8.

1st. Department is to afford a place of retreat to females who have fallen into crime and wish to reform.

2nd. department, St. Ann's School of Industry and Reformatory. It is for the correction and education of homeless and wayward children. It is under the State Board of Charities. Inmates, 106.

House of the Little Sisters of the Poor, 415 Central ave.—Mother Michael Archangel. Sisters, 16. Inmates, 155.

St. Vincent's Female Orphan Asylum, 106 Elm st.—13 Sisters of Charity. Sister M. Cecelia, sister-servant. Orphans, 160.

St. Francis de Sales Home, Schuyler Mansion.—4 Sisters of Charity. Sister Mary, sister-servant. Orphans, 69.

St. Joseph's Industrial School.—8 Sisters of Charity. Sister Cornelia, sister-servant. Girls, 35.

St. Mary's Academy. Sister M. Regis.

AMSTERDAM. *St. Mary's Hospital.* 8 Sisters of St. Joseph. Mother Matilda, supr.

RENSSELAER. *Mother-House and Novitiate of Sisters of Mercy*, Greenbush st., Rensselaer.—Mother M. Antonia, supr. Sisters, 19; Boarders, 30.

St. John's Orphan Asylum, Rensselaer.—Sisters of Mercy. 7 Sisters. Orphans, 40.

SARATOGA. *Convent of Our Lady, Star of the Sea* (branch of Albany) 198 Elm st. 5 Dominican Nuns. Sister M. Francis, supr. Ladies may apply for private retreats. 75 retreats; 130 guests per annum.

Sisters of St Joseph.—Mother Clara, supr. 6 Sisters of St. Joseph.

TROY. *R. C. House of the Good Shepherd.* People's ave.—The end of the first department is to afford a retreat to those females who have had the misfortune to fall into crime and who wish to reform.

The 2d department, Mt. Magdalen School of Industry and Reformatory, is for the correction and education of homeless, wayward and corrupt children. It is under supervision of the State Board of Charities. Mother M. Francis Xavier, supr. Religious, 22; Out-Sisters, 7; Inmates, 139.

Provincial House and Novitiate of Sisters of St. Joseph, 4th and Jackson sts.—Mother ———, supr. In Motherhouse: Sisters, 51: novices, 25; postulants, 12. In Community of Eastern Province: Sisters, 300.

Orphan Asylum of the Sisters of St. Joseph, South Troy.—22 Sisters. Orphans, 200. Rev. M. Kennedy, chaplain. Res., St. Michael's Rectory.

House of Loretto.—Glenmore; Troy. 10 Sisters of St. Joseph.

Troy Hospital.—17 Sisters of Charity. Sister Annie Keenan, sister-servant. Patients during the year, 1001.

St. Vincent's Orphan Asylum.—11 Sisters of Charity. Sister Paula Dunn, sister-servant. Orphans, 232.

House of the Little Sisters of the Poor.—Mother Germaine of St. Mary, supr. 15 Sisters. Rev. John St. Onge, chaplain, 171 9th st., Troy. Inmates, 173: men, 73; women, 100.

Seton House, Sisters of Charity.—Sister Francis de Sales Shriver, sister-servant.

WATERVLIET. *St. Colman's Convent and Orphan Asylum.*—Nuns of the Presentation. Sisters, 13. Orphans, 175.

St. Patrick's Select School.—Sisters of Mercy. 8 Sisters. Sister M. Lawrence, supr. Pupils, 40.

CHARITABLE SOCIETIES AND CONFRATERNITIES.

Conferences of St. Vincent de Paul are established in many churches of the diocese.

The Society of the Rosary, the Purgatorian Society, the Association of the Propagation of the Faith, the Association of the Holy Infancy, the Apostleship of Prayer, Holy Face, League of the Sacred Heart, Temperance Societies, and various sodalities exist in many of the churches of the dioceses.

RELIGIOUS COMMUNITIES IN DIOCESE.

COMMUNITIES OF MEN.

Augustinian Fathers (Villanova, Pa.)—Cambridge; Greenwich; Hoosick Falls; Mechanicville; Schaghticoke; Troy; Waterford.

Franciscan Fathers (Minor Conventuals) — Albany.
Redemptorist Fathers (Baltimore Province) — Saratoga Springs.
Brothers of the Christian Schools (New York Province) — Christian Brothers Academy, St. Joseph's School, St. Vincent's Orphan Asylum, Albany; St. Mary's Academy and Orphan Asylum, Troy.
Jesuit Fathers — Auriesville.
Paulist Fathers — Summer Retreat, Lake George.
Salesian Fathers of Dom. Bosco — College and Novitiate, Troy, N. Y. (old seminary).

COMMUNITIES OF WOMEN.

Sisters of St. Ann (Lachine P.Q.) — Cohoes.
Sisters of Charity (Mt. St. Vincent on Hudson, N. Y.) — Catskill.
Sisters of Charity of St. Vincent de Paul (Emmitsburg, Md.) — St. Joseph's and St. John's Schools, St. Vincent's Orphan Asylum, St. Francis de Sales Home, St. Joseph's Industrial School, Albany; St. Mary's School, St. Vincent's Orphan Asylum, Troy Hospital, Seton House, Troy.
Sisters of Christian Charity (Wilkesbarre, Pa.) — Holy Cross School, Albany.
Dominican Nuns (Albany) — Monastery, Albany; Saratoga.
Felician Sisters — St. Stanislaus, Amsterdam.
Sisters of the III. Order of St. Francis (Syracuse, N. Y.) — O. L. of Angels, O. L. Help of Christians Schools, Albany; St. Josephs's, Amsterdam; St. Francis, Gloversville.
Sisters of the Good Shepherd (New York Province) — Albany; Troy.
Sisters of the Holy Names of Jesus and Mary (Montreal, P. Q.) — Assumption Academy and School, Albany; Cohoes; Schenectady.
Sisters of St. Joseph (Provincial House, Troy, N. Y.)—Provincial House and House of Loretto, Troy; Cathedral Academy, Albany; Academy and Hospital, Amsterdam; Cohoes; Glens Falls; Hoosick Falls; Hudson; Little Falls; Schenectady; Saratoga; St. Augustinus; St. Joseph's, St. Lawrence's, St. Michael's, St. Patrick's School, St. Peter's Academy, Orphan Asylum, Troy; St. Bridget's Academy and School, Watervliet.
Ladies of the Sacred Heart (Eastern Province) — Novitiate and Academy (Kenwood), St. Ann's School, Albany.
Little Sisters of the Poor — Albany; Troy.
Sisters of Mercy (Rensselaer).—Motherhouse, St. John's School, St. John's Orphan Asylum, Rensselaer; St. Peter's Hospital, Albany; St. Patrick's School, Cohoes; St. Patrick's and Sacred Heart Schools Watervliet.
Presentation Nuns — West Troy.
Notre Dame—St. Mary's School, Albany.
Sisters of the Sacred Heart of Jesus and Mary—Sacred Heart School, Cohoes; St. John the Baptist, Troy; St. Ann's School, Cohoes; St. Paul's, Sandy Hill.

RECAPITULATION.

Bishop		1
Secular Priests		159
Priests of Religious Orders	Franciscan Fathers	6
	Augustinian ,,	16
	Redemptorist ,,	18
	Salesian ,,	3
Churches with resident priest		105
Missions with Churches		49
Total Churches		154
Stations		59
Chapels		52
Clerical Students for diocese		42
Boarding Academies for young ladies		3
Females educated in higher branches		376
Parishes with Parochial Schools		42
Pupils		15 370
Orphan Asylums		9
Orphans		1 215
Infant Asylums		2
Industrial and Reform Schools		2
Inmates		245
Total of young people under Cath. care		18 000
Hospitals		3
Homes for Aged Poor		2
Catholic Population		172 755

DIOCESE OF ALTON

(*Dioecesis Altonensis.*)

ORMERLY DIOCESE OF QUINCY. ERECTED JULY 29, 1853. SEE TRANSFERRED TO ALTON JANUARY 9, 1857.

Comprises that part of Illinois lying south of the northern limits of the Counties of Adams, Brown, Cass, Menard, Sangamon, Macon, Moultrie, Douglas and Edgar, and north of the southern limits of the Counties of Madison, Bond, Fayette, Effingham, Jasper and Crawford.

Square miles = 15,139.

RIGHT REVEREND

James Ryan, D.D.,

Bishop of Alton; cons. May 1, 1888.—Res., *Alton, Ill., Cathedral.*

Former Bishops—Rt. Rev. HENRY DAMIAN JUNCKER, D.D., cons. April 26, 1857; died October 2, 1868.—Rt. Rev. PETER JOSEPH BALTES, D.D., cons. January 23, 1870; died February 15, 1886.

Vicar-General—Very Rev. T. HICKEY, M.R.—Res., *Springfield, Ill., Immaculate Conception Church.*

Chancellor—Rev. EDW. L. SPALDING.—Res., *Alton, Ill , Cathedral.*

Secretary—Rev. THOMAS FENNESSY.—Res., *Alton, Ill., Cathedral.*

Dioecesan Consultors—Very Rev. F. H. ZABEL, D.D., Very Rev. M. WEIS, Rev. M. CLIFFORD, Rev. JOS. MECKEL, Rev. P. F. CARROLL and Rev. E. L. SPALDING.

Rural Deans—Very Rev. F. H. ZABEL, D.D., dean of Alton, for the counties Madison and Macoupin; Very Rev. J. W. CROWE, dean of Jacksonville, for the counties Jersey, Calhoun, Green, Scott and Morgan; Very Rev. M. WEIS, dean of Quincy, for the counties Adams, Brown and Pike; Very Rev. P.F. CARROLL, dean of Litchfield, for the counties Montgomery, Christian, Fayette and Bond; Very Rev. J. MURPHY, dean of Decatur, for the counties Macon, Moultrie, Shelby, Coles, Douglas and Edgar; Very Rev. J. MOLITOR, dean of Effingham, for the counties Effingham, Cumberland, Jasper, Clark and Crawford; Very Rev. J. F. MOHR, dean of Springfield, for the counties Sangamon, Cass and Menard.

Irremovable Rectors—St. Boniface's and St. Peter's, Quincy; Immaculate Conception, Alton; Immaculate Conception and SS. Peter and Paul's, Springfield; St. Patrick's, Decatur; St. Paul's, Highland, and the Church of Our Saviour, Jacksonville.

Examiners of the Clergy—Very Rev. T. HICKEY, V.G., Rev. SAMUEL MACKE, O.F.M., Very Rev. ANSELM MUELLER, O.F.M., Very Rev. F. H. ZABEL, D.D., Very Rev. F. STICK, Revs. P. F. CARROLL, M. CLIFFORD and J. MECKEL.

Diocesan School Board—Very Rev. T. HICKEY, V.G., Rev. J. MECKEL, Rev. SAMUEL MACKE, O.F.M., Rev. ANSELM MUELLER, O.F.M., Rev. P. F. CARROLL, Rev. J. W CROWE, Rev. J. J. HOWARD.

Procurator Fiscalis—Rev. J. J. HOWARD, D.D.—Res., *Springfield, Ill.*

Defensor Matrimonii—Rev. L. W. LAMMERT.—Res., *Effingham, Ill.*

Auditor—Rev. A. J. PENNARTZ.—*Sigel, Ill.*

Censor Librorum—Very Rev. F. H. ZABEL, D.D.—Res., *Bunker Hill, Ill.*

CLERGY, CHURCHES, MISSIONS AND SCHOOLS.

CITY OF ALTON.

CATHEDRAL OF SS. PETER AND PAUL, Right Rev. James Ryan, D.D., Rev. Edward L. Spalding, rector, Revs. Thomas Fennessy and Michael A. Tarrent.
School — 5 Ursuline Sisters (801 State st.). Mother Lucy, dir. Pupils, 240.
Chapels — Holy Family, Ursuline Convent.
Orphan Asylum.

IMMACULATE CONCEPTION, Rev. J. Meckel, M.R., Rev. Paul Asmuth. Res., 554 3rd st.
School — Secular teacher and 9 School Sisters of Notre Dame (536 Third st.). Sister Pontiana, dir. Pupils, 378.

ST. PATRICK'S, Rev. P. J. O'Reilley.
School — 3 Ursuline Sisters (Walnut st.). Pupils, 165.
Chapel — St. Josephs' Hospital.

OUTSIDE OF THE CITY OF ALTON.

Altamont, Effingham Co., St. Clare's, Rev. John H. Stuebe.
School — Lay Teacher. Pupils, 30.
Mission — St. Elmo, Fayette Co., St. Bonaventure's.

Arcola, Douglas Co., St. John the Baptist, Rev. Wm. Heffernan.

Ashland, Cass Co., St. Augustine's, Rev. James F. Meskell.

Assumption, Christian Co., Assumption B.V.M., Rev. Joseph Dechene.
School — 5 Sisters of St. Dominic. Sister Dominica, dir. Pupils, 160.
Station — Owaneco, Christian Co.

Auburn, Sangamon Co., St. Benedict's. Rev. D. J. Ryan.
Missions — Pawnee, Sangamon Co., Sacred Heart.
South Fork, Christian Co., St. Michael's.
Sugar Creek, Sangamon Co., St. Bernard's.

Beardstown, Cass Co., St. Alexius', Rev. H. Gesenhues.
Mission — Arenzville, Cass Co., St. Fidelis'.

Bethany, Moultrie Co., St. Isidore's, Rev. J. J. Dougherty.

Brighton, Macoupin Co., St. Alphonsus', Rev. Jno. B. Wand.
Mission — Elsah, Jersey Co., St. Michael's.
School — Secular Teacher. Pupils 25.

Brussels, Calhoun Co., St. Mary's, Rev. B. Winterhalter.
School — 3 Sisters of St. Joseph. Sister M. Severine, dir. Pupils, 102.

Bunker Hill, Macoupin Co., Annunciation B.V.M., Very Rev. F. H. Zabel, D.D., R.D.

Carlinville, Macoupin Co., Immaculate Conception, Rev. Thomas Costello.
School — 2 Sisters of St. Dominic. Sister M. Magdalene, dir. Pupils, 50.
St. Joseph's, Rev. H. Ader.
School — Secular teacher. Pupils, 70.

Carrollton, Greene Co., St. John Ev., Rev. Joseph J. Driscoll.
School — 3 Sisters of St. Dominic. Sister M. Bernard, dir. Pupils, 50.

Charleston, Coles Co., St. Charles Borromeo's, Rev. Wm. Costello.

Collinsville, Madison Co., SS. Peter and Paul's, Rev. Henry Degenhardt.
School — 5 Ursuline Sisters. Mother Bridgetta, dir. Pupils, 227.

Dalton City, Moultrie Co., Rev. Wm. J. Maguire.

Decatur, Macon Co., St. Patrick's, Very Rev. J. Murphy, M.R., R.D., Rev. Wm. L. Quatman.
School — 10 Ursuline Sisters. Mother Teresa, dir. Pupils, 300.
St. James', Rev. A. Teppe.
School — 3 School Sisters of St. Francis. Sister M. Angeline, dir. Pupils, 125.

Edwardsville, Madison Co, St. Mary's, Rev. C. A. O'Reilly.
St. Boniface's, Rev. J. D. Metzler.
School — 3 Sisters of St. Dominic. Sister M. Anastasia, dir. Pupils, 128.

Effingham, Effingham Co., St. Anthony's, Revs. L. W. Lammert and Simon P. Hoffman.
School — 4 School Sisters of Notre Dame and secular teacher. Sister M. Gotthardа, dir. Pupils, 250.
Sacred Heart, Rev. Wm. J. Healy.
School — 4 Dominican Sisters. Sister Agatha, dir. Pupils, 60.

Farmersville, Montgomery Co., St. Isidore's, Rev. Joseph O'Rourke.

Franklin, Morgan Co., Sacred Heart of Jesus, Rev. P. A. Lyons.

Grafton, Jersey Co., St. Patrick's, Rev. C. A. Snyder.

Granite City, Madison Co., St. Joseph's, Rev, Wm. H. Murphy.
School — 4 Ursuline Sisters. Pupils, 131.

Green Creek (*Effingham R. F. D. No 4.*), Effingham Co., St. Mary's of Help, Rev. Francis J. Ostendorf.
School — Secular teacher. Pupils, 41.

Greenfield, Greene Co., St. Michael's. Rev. Francis B. Kehoe.
Mission — Waverly, Morgan Co., St. Sebastian.

Greenville, Bond Co., St. Lawrence's, Rev. Wm. Pachlhofer.
Mission — Pocahontas, Bond Co., St. Nicholas'.

Hardin, Calhoun Co., St. Norbert's, Rev. F. X. Smith.
Highland, Madison Co., St. Paul's, Rev. F. Stick, M.R., Rev. John B. Wardein.
School — 6 School Sisters of Notre Dame. Sister Paulana, dir. Pupils, 115.
Mission — St. Jacobs, Madison Co., St. James'.
School — Pupils, 20.
Hillsboro, Montgomery Co., St. Agnes', Rev. Thomas Masterson.
Mission — Gillespie, Macoupin Co., SS. Simon and Jude.
Hume, Edgar Co., St. Michael's, Rev. Thomas M. Moore.
Mission — Tuscola, Douglas Co., Forty Martyrs'.
Illiopolis, Sangamon Co., Visitation B.V.M., Rev. J. C. Daw.
Mission — Niantic, Macon Co., St. Ann's.
Jacksonville, Morgan Co., Our Saviour, Very Rev. J. W. Crowe, M.R., Rev. Francis F. Fornaz and Rev. M. J. O'Flaharty.
School — 8 Sisters of St. Dominic. Sister Dolorita, dir. Pupils, 300.
Mission — Bluffs, Scott Co., St, Patrick's.
Jerseyville, Jersey Co., St. Francis Xavier's, Rev. Bernard Lee.
School — 3 Sisters of St. Dominic. Sister M. Cecila, dir. Pupils, 60.
Holy Ghost, Rev. F. A. Marks.
School — 3 School Sisters of St. Francis. Sister M. Borromea, dir. Pupils, 32.
Mission — Westwoods (*Fieldon P. O.*), Jersey Co., Presentation, B.V.M.
School — Secular teacher. Pupils, 30.
Kampsville, Calhoun Co., St. Anselm's, Rev. Albert A. Ulrich.
School — Pupils, 25.
Mission — Belleview, Calhoun Co. St. Agnes'.
Liberty, Adams Co., St. Bridget's, Rev. A. Vollebregt.
Mission – Camp Point, Adams Co., St. Thomas'.
Lillyville, (*Effingham R.F.D.No. 4*), Cumberland Co., Sacred Heart of Jesus, Rev. F. Niebling.
School — Secular teacher. Pupils, 65.
Litchfield, Montgomery Co., Assumption B.V.M., Very Rev. P. F. Carroll, R.D.
School — 3 Sisters of St. Dominic. Sister Henrica, dir. Pupils, 112.
St. Aloysius', Rev. F. X. Schoenlau.
School — 1 lay teacher. Pupils, 16.
Macon, Macon Co., St. Stanislaus', Rev. Joseph Maurer.
Mission — Moweaqua, Macon Co., St. Francis de Sales.
Marine, Madison Co., St. Elizabeth's, Rev. H. Eggenstein.
School — 2 Sisters of the Precious Blood. Sister Eleonora, dir. Pupils, 35.
Marshall, Clark Co., St. Mary's, Rev. P. R. Ducey.
School — Pupils, 75.
Missions — Casey, Clark Co., St. Charles'.
Robinson, Crawford Co., St. Leo's.
Mattoon, Coles Co., Immalulate Conception, Revs. J. J. Higgins, Edmund A. Brodmann.
School — 6 Sisters of St. Dominic. Sister M. Agatha, dir. Pupils, 120.
Mission — Sullivan, Moultrie Co.
Meppen (*P. O. Address: Brussels, R. R.*), Calhoun Co., St. Joseph's, Rev. Henry Becker, D.D.
School — Secular teacher. Pupils, 45.
Michael, Calhoun Co., St. Michael's, Rev. Thos. J. Connolly.
School — Lay teacher. Pupils, 30.
Mitchell, Madison Co., St. Elizabeth's, Rev. Francis A. Meyers.
Mission — Bethalto, Madison Co., St. Martin's.
Morrisonville, Christian Co., St. Maurice's, Rev. H, J. Hoven.
School —
Mount Olive, Macoupin Co., Assumption B.V.M., Rev. L. P. Hurkmans.
Mount Sterling, Brown Co., St. Mary's, Rev. D. J. Moroney.
School — 3 School Sisters of St. Dominic. Sister M. Catherine, dir. Pupils, 80.
St. Joseph's, Rev. B. Hasse.
School — 2 Sisters of the Precious Blood. Sister Ursula, dir. Pupils, 31.
Murrayville, Morgan Co., St. Bartholomew's, Rev. Edward McGowan.
Station — Pearl, Pike Co.
Neoga, Cumberland Co., St. Mary's, Rev. J. J. Corcoran.
Missions — Big Spring, Shelby Co., St. Patrick's.
School — Lay teacher. Pupils, 60.
Edgewood, Effingham Co., St. Ann's.
New Berlin, Sangamon Co., Sacred Heart of Mary, Very Rev. J. F. Mohr. R. D.
School — 3 Sisters of St. Dominic. Sister Raphael, dir. Pupils, 60.
New Douglas, Madison Co., St. Ubaldus, Rev. F. J. Hussey.
Mission — Coffeen, Montgomery Co., St. Ubaldus'.
Newton, Jasper Co., St. Thomas', Very Rev. J. Molitor, R.D.
School — 4 Sisters of St. Joseph. Sister M. Wilhelmine, dir. Pupils, 90.
Nokomis, Montgomery Co., St. Louis', Rev. C. Johannes.
Mission — Paisly, Montgomery Co.
Oconee, Shelby Co., Sacred Heart of Jesus. Rev. Francis J. Harbe.
School — Lay teacher. Pupils, 28.
Paloma, Adams Co. (*Rural Route No. 1*), St. Joseph's, Rev. John McVeigh.
School — 2 Sisters of St. Benedict. Sister M. Thecla, dir. Pupils, 50.
Mission — Bloomfield, Adams Co., St. Joseph's.

Paloma, Adams Co. (continued).
Mission - Mendon, Adams Co., St. Edward's.
Pana, Christian Co., St. Patrick's, Revs. W. Weigand and George P. Hensey.
School — 4 Sisters of St. Dominic. Sister M. Agnes, dir. Pupils, 200.
Paris, Edgar Co., St. Mary's, Revs. P. Fallon, John Crosson.
School — 3 Sisters of Providence. Sister Ann Cecilia, dir. Pupils, 98.
Mission — North Arm, Edgar Co., St. Aloysius'.
Petersburg, Menard Co., St. Peter's, Rev. Wm. Futterer.
Mission — Greenview, Menard Co., St. Mary's.
School—Secular teacher. Pupils, 25.
Pierron, Bond Co., Immaculate Conception, Rev. Wm. Michael.
School — 3 School Sisters of St. Francis. Sister M. Augusta, dir. Pupils, 84.
Pittsfield, Pike Co., Immaculate Conception, Rev. Thomas O'Hara.
Quincy, Adams Co., St. Boniface's, Very Rev. M. Weis, R.D., Rev. A. Kuensch.
School — Secular teacher and 6 School Sisters of Notre Dame. Sister M. Lamberta, dir. Pupils, 330.
St. Peter's, Rev. J. P. Kerr, M.R., and Rev. J. Croyhan.
School — 2 School Sisters of Notre Dame. Sister M. Jolendis, dir. Pupils, 150.
Chapel — Soldiers Home.
St. Francis Solanus', Rev. Andrew Butzküben, O.F.M., rector, and Fathers from the Franciscan Monastery.
School — Secular teacher and 6 School Sisters of Notre Dame. Sister M. Paul, dir. Pupils, 410.
Mission — Antonius, Adams Co. (*Route 1, Quincy*), St. Anthony's.
School—3 Franciscan Sisters of Charity. Sister M. Bernwarde, dir. Pupils, 56.
Chapels — St. Aloysius' Orphan Asylum.
St. Mary's Institute.
St. Mary's Hospital.
Immaculate Conception, Rev. Joseph Locher and Rev. ———
School — 1 Secular teacher and 7 Sisters of the Precious Blood. Mother M. Ferdinand, dir. Pupils, 220. Kindergarten. Pupils, 40.
St. John Baptist's, Rev. J. Still, Rev. A. J. Stengel.
School — 8 Sisters of the Poor Handmaids of Jesus Christ and 1 lay teacher. Sister Alexia, dir. Pupils, 291. Kindergarten. Pupils, 70.
Chapel — St. Vincent's Home.
St. Rose's, Rev. J. P. Brennan.
School — 2 School Sisters of Notre Dame. Sister M. Manetta, dir. Pupils, 125.
Ramsey, Fayette Co., St. Joseph's, Rev. Aug. Forster.
Missions— Shumway, Effingham Co., Annunciation B.V.V.
Stewardson, Shelby Co.
Raymond, Montgomery Co., St. Raymund's, Rev. A. Zurbonsen.
Riverton, Sangamon Co., St. James', Rev. J. J. Clancy.
Mission — Buffalo, Sangamon Co., St. Joseph's.
Chapel — Sangamon County Poorhouse.
Roodhouse, Greene Co., St. Athanasius', attended from Jacksonville.
Mission — White Hall, Greene Co., All Saints'.
Ste. Marie, Jasper Co., Assumption B.V.M., Rev. P. J. Virnich.
School — 5 Ursuline Sisters. Mother Mary, dir. Pupils, 135.
Saline (*Grant Fork P.O.*), Madison Co., St. Gertrude's, Rev. John A. Duval.
School — 3 Sisters. Pupils, 35.
Shelbyville, Shelby Co., Immaculate Conception, Rev. Patrick Loughney,
Shipman, Macoupin Co., St. Denis', Rev. I. A. McDonnell.
Sigel, Shelby Co., St. Michael's, Rev. A. J. Pennartz.
School—4 Sisters of the III. Order of St. Francis. Sister M. Leonarda, dir. Pupils, 85.
Springfield, Sangamon Co., Immaculate Conception, Very Rev. T. Hickey, M.R., V.G., Revs. Eugene A. Maguire and —. Pierson.
School — 9 Sisters of St. Dominic. Sister Alberta, dir. Pupils, 364.
Missions— Cantrall, Sangamon Co., St, Francis.
Athens, Sangamon Co.
Chapel — Convent of Our Lady of the Sacred Heart.
SS. Peter and Paul's, Rev. L. Riesen, M.R., Rev. Joseph C. Straub.
School — 10 Ursuline Sisters (424 N 6th st.). Mother Augustine, dir. Pupils, 301.
St. Joseph's, Rev. M. Clifford, Rev. Joseph A. Wilson.
School —5 Ursuline Sisters. Pupils, 300.
Mission — Williamsville, Sangamon Co.
Chapel — Ursuline Convent, attended from St. Joseph's Church.
Sacred Heart of Jesus, Rev. C. H. Krekenberg. Res., 720 S. 12th st.
School — 4 Franciscan Sisters of the Sacred Heart (12th and Cook sts.) Sister M. Alexia, dir. Pupils, 168.
St. Agnes', Revs. J. J. Howard, D.D.
School — 4 Sisters of St. Dominic. Sister Antoninus, dir. Pupils, 150.
Chapel of St. John's Hospital, Rev. L. Hinssen, chaplain.
Chapel — St. Lucas' Hospital.

Staunton, Macoupin Co., St. Michael's, Rev. Joseph A. Postner.
School—3 School Sisters of St. Francis. Sister M. Serafina, dir. Pupils, 143.
Stonington, Christian Co., Holy Trinity, Rev. Thos. F. McGrath.
Taylorville, Christian Co., St. Mary's, Rev. John W. Merscher.
Teutopolis, Effingham Co., St. Francis', Rev. Casimir Hueppe, O.F.M., rector, and Fathers from the Franciscan Monastery.
School—3 Secular teachers, 6 School Sisters of Notre Dame. Sister Verena, dir. Pupils, 225.
Missions—Bishop's Creek, Effingham Co., St. Aloysius'.
School—Secular teacher. Pupils, 89.
Montrose, Effingham Co., St. Rose's.
School—Secular teacher. Pupils, 30.
Island Grove, Jasper Co., St. Joseph's.
School—Secular teacher. Pupils, 40.
Troy, Madison Co., St. Jerome's, Rev. A. Wieneke.
School—2 Sisters of Precious Blood. Sister Victoria, dir. Pupils, 65.
Mission—Black Jack (*Troy P. O.*) Madison Co., St. John the Baptist.
School—2 Sisters of the Precious Blood. Sister Louise, dir. Pupils, 27.
Vandalia, Fayette Co., Mother of Dolors. Rev. John P. Moroney.
Venice, Madison Co., St. Mark's, Rev. P. Kaenders.
School—4 Ursuline Sisters, Mother Aloysia, dir. Pupils, 190.
Virden, Macoupin Co., St. Catherine's, Rev. Thomas Carroll.
Mission—Girard, Macoupin Co., St. Patrick's.
Virginia, Cass Co., St. Luke's, Rev. M. J. Davis.
Missions—Arenzville, Cass Co., St. Fidelis.
Chandlersville, Cass Co., St. Basil's.
Winchester, Scott Co., St. Mark's, Rev. Thomas E. Cusack.

Retired: Rev. J. Turmel, San Jose Sanitarium, San Jose, Cal.; Rev. F. Witthaut, St. Mary's Hospital, Quincy, Ill.
On sick leave: Rev. Thos. M. Connolly, Winslow, Ariz.; Revs. Joseph O'Connor, Michael J. Simon and Christopher S. Bell.

INSTITUTIONS IN CHARGE OF RELIGIOUS ORDERS.

ORDERS OF MEN.

QUINCY. *St. Francis Solanus' Monastery of the Franciscan Fathers.*—Very Rev. Andrew Butzkueben, O.F.M. (guardian and rector); Rev. Symphorian Forstmann, O.F.M. (vicar); Rev. Didymus Storff, O.F.M. (lect. philos.); Rev. Bonaventure Faulhaber, O.F.M.; Rev. Marcellinus Kollmeyer, O.F.M., (biblioth.); Revs. Ludovicus Doering, O.F.M., Germanus Heinrichs, O.F.M. 10 Professed Clerics: 10 Professed Lay Brothers.
St. Francis Solanus' College (for classical, philosophical and commercial studies).—Very Rev. Anselmus Mueller, O.F.M. (rector); Rev. Clemens Moorman, O.F.M.; Rev. Fortunatus Hausser, O.F.M. (vice-rector); Revs. Sylvester Buschkuehler, O.F.M., Philippus Marke, O.F.M., Silas Barth, O.F.M., Hilarius Kieserling, O.F.M., Jasper Thoennessen, O.F.M., Ireneus Voussem, O.F.M., Rupert Hauser, O.F.M., Alfred Tritz, O.F.M., Callistus Wegemer, Rev. Bro. Novatus Dierken, O.F.M. 4 Lay Professors; 12 Lay Brothers. Students, about 200.
TEUTOPOLIS. *St. Francis Monastery.*—Revs. Casimirus Hueppe, O.F.M. (guardian and rector); Eustachius Brueggemann, O.F.M., Cletus Girschewski, O.F.M. (vicar); Rogerius Middendorf, O.F.M., (master of novices); Richard Van Heek, O.F.M., Menander Zaroszewicz, O.F.M., Cosmas Garman, O.F.M. 20 Cleric Novices; 6 Professed Lay Brothers; 6 Lay Brother Novices.
St. Joseph's College (for students for the Franciscan Order only).—Revs. Samuel Macke, O.F.M., (rector), Christopher Guithues, O.F.M. (def.), Maurus Brink, O.F.M. (vicar); Paulinus Tolksdorf, O.F.M., Valerius Nelles, O.F.M., Gabriel Lucan, O.F.M., Apollinaris Johmann, O.F.M., Theodosius Plassmeyer, O.F.M., Cassianus Tritz, O.F.M., Aemilian Zumkeller, O.F.M., (professors). Raynerius, O.F.M., Jubilarian. Students, 136.

ORDERS OF WOMEN.

ALTON. *Motherhouse and Academy of the Holy Family of the Ursuline Sisters*, 4th st.—Mother Lucy, supr. Sisters, 35; Pupils, 129. In Diocese: Sisters, 76; Pupils 1695.
St. Joseph's Hospital.—5 Sisters of Charity. Sister M. Louis, sister-servant. Patients, 190.
Catholic Orphan Asylum, 417 Prospect st.—6 Sisters of the Precious Blood. Mother Cecilia, supr. 65 Orphans.
BRUSSELS. *St. Joseph's Convent.*—4 Sisters of St. Joseph. Sister M. Helena, supr.
DECATUR. *St. Mary's Hospital.*—16 Hospital Sisters of St. Francis. Sister Clementina, supr. Patients, 197.
St. Lucas' R. R. Hospital.—9 Hospital Sisters of St. Francis. Sister Euphrasia, supr.
St. Theresa's Academy, Eldorado st.—10 Ursuline Sisters. Mother Teresa, supr. Pupils, 261.
EFFINGHAM. *St. Anthony's Hospital.*—10 Hospital Sisters of St. Francis Sister Wilhelmina, supr. Patients, 63.
HIGHLAND. *St. Joseph's Hospital.*—11 Hospital Sisters of St. Francis. Sister Theophana supr. Patients, 138.

JACKSONVILLE. *Our Savior's Hospital*, 446 East State st.—10 Sisters of the Holy Cross. Sister M. Lydia, supr. Patients, 17.

LITCHFIELD. *St. Francis' Hospital.*—9 Hospital Sisters of St. Francis. Sister Hieronyma, supr. Patients, 101.

QUINCY. *St. Mary's Institute*, Vermont and 8th st.—49 School Sisters of Notre Dame, who teach also parochial schools. Sister Boniface, supr. Pupils, 915.

St. Aloysius' Orphan Asylum. — 13 School Sisters of Notre Dame. Sister Benitia, supr Orphans, 34; Pupils, 378.

St. Mary's Hospital, Broadway and 14th st.—22 Sisters of the Poor of St. Francis. Sister Raymunda, supr. Average patients, 145. Patients during the year, 1296.

St. Vincent's Home for the Aged and Infirm. — 13 Sisters of the Poor Handmaids of Jesus Christ. Sister M. Romana, supr. Inmates. 105. Rev. A. Stengel, chaplain.

SPRINGFIELD. *Convent of Our Lady of the Sacred Heart, Motherhouse of the Sisters of St. Dominic*, West Springfield.—Mother Thomasina Simpson, supr. In Community: 90 Sisters. Connected with the Convent is the *Academy of the Sacred Heart.* Pupils, 75.

St. Joseph's Ursuline Academy. North 5th st. 31 Ursuline Nuns. Mother M. Paul, supr. Pupils: Boarders, 45. Day Scholars, 60.

St. John's Hospital, Mother-House of the Hospital Sisters of St. Francis.—Mother Paula, supr. 78 Sisters. Vy. Rev. L. Hinssen, spiritual director of the Order in the U. S., res. at St. John's Hospital.

St. Joseph's Home for the Aged. — 3 Sisters of St. Francis (Peoria).

VENICE. *St. Elisabeth's Hospital.*—3 Sisters of Charity of the Incarnate Word.

RELIGIOUS COMMUNITIES IN DIOCESE.

COMMUNITIES OF MEN.

Franciscan Fathers (St. Louis Province) —Quincy; Teutopolis.

COMMUNITIES OF WOMEN.

Sisters of Charity (Emmettsburgh, Md.)—St. Joseph's Hospital, Alton.

Sisters of St. Dominic. (Springfield, Ill.)—Motherhouse, Academy and Immaculate Conception and St. Agnes Schools, Springfield; Assumption; Carrollton; Jacksonville; Jerseyville; Litchfield; Mt. Sterling; New Berlin. Pana.

Sisters of St. Dominic (Springfield, Ky.)—Effingham; Mattoon.

Sisters of St. Dominic (Racine, Wis.)—Edwardsville.

School Sisters of St. Francis (Milwaukee, Wis.)—Decatur, Jerseyville, Morrisonville, Pierron, Staunton.

Franciscan Sisters of Charity (Alverno, Wis.)—Antonius.

Sisters of the III. Order of St. Francis (Joliet, Ill.)—Sigel.

Sisters of the Holy Cross (Notre Dame, Ind.)—Jacksonville.

Franciscan Sisters of the Sacred Heart (Joliet, Ill.)—Springfield.

Hospital Sisters of St. Francis (Springfield, Ill.)—Motherhouse, St. John's Hospital, Springfield; 2 Hospitals, Decatur; Effingham; Highland; Litchfield.

Sisters of the Poor of St. Francis (Hartwell, Ohio)—Quincy.

Sisters of the Poor Handmaids of Jesus Christ (Ft. Wayne, Ind.)—St. John's School, St. Vincent's Home, Quincy.

Sister of St. Joseph (St. Louis, Mo.)—Brussels; Newton.

School Sisters of Notre Dame (St. Louis, Mo.) — Alton; Effingham; Highland; St. Mary's Institute, St. Bonifacius, St. Peters', St. Francis', St. Rose's School, St. Aloysius Orphan Asylum, Quincy; Teutopolis.

Sisters of the Precious Blood (Ruma, Ill.) — Orphan Asylum, Alton; Black Jack; Marine; Mt. Sterling; Troy.

Sisters of the Precious Blood (O'Fallon, Mo.)—Quincy.

Sisters of Charity of the Incarnate Word (San Antonio)—Venice.

Ursuline Sisters (Alton, Ill.)—Motherhouse, Academy, Cathedral and St. Patrick's Schools, Alton; Collinsville; Decatur; Ste. Marie; Springfield and Venice.

Sisters of Providence (St. Mary's. Ind.) - Paris, School.

RECAPITULATION.

Bishop	1	Academies for young ladies	3
Secular Priests	119	Females educated in higher branches.	380
Priests of Religious Orders	35	Parishes and Missions with Parochial Schools	65
Total	154	Pupils	8 152
Churches with resident priest	97	Orphan Asylums	2
Missions with Churches	46	Orphans	110
Total	143	Total of young people under Cath. care	8 300
Stations	5	Hospitals	9
Chapels	12	Home for Aged Poor	1
Ecclesiastical Students	23	Baptisms { Infants 2 536, Adults 203 } Total	2 739
Seminaries of Religious Orders	2	Marriages	636
Students	26	Burials	991
Colleges and Academies for boys	2		
Students	330		

Catholic Population 75 000

DIOCESE OF ALTOONA

(*Diocesis Altunensis.*)

ESTABLISHED MAY 30, 1901.

Comprises the Counties of Bedford, Blair, Cambria, Center, Clinton, Fulton, Huntingdon and Somerset in the State of Pennsylvania.

Square Miles = 6710.

RIGHT REVEREND

EUGENE A. GARVEY, DD.,

Bishop of Altoona; consecrated September 8, 1901.—Res., *1210 13th ave., Altoona, Pa.*

Vicar-General—Very Rev. JOHN BOYLE—Res., *St. John's Church, Johnstown, Pa.*

Chancellor—Rev. T. P. SMITH—Res., *Sacred Heart Church, Altoona, Pa.*

Bishop's Council — Very Rev. J. BOYLE, V.G., Revs. D. ZWICKERT, M. M. SHEEDY, P. MCARDLE, N. J. O'REILLY, T. P. SMITH.

Examiners of the Clergy — Revs. J. N. BAUSH, T. P. SMITH, EDWIN PIERRON, O.S.B. THOMAS RYAN, P. VEREKER.

Promoter Fiscalis — Rev. P. MCARDLE.

Defensor Vinculi — Rev T. P. SMITH.

Rural Dean — Very Rev. J. FARRAN, *for Cambria County.*

CLERGY, CHURCHES, MISSIONS AND SCHOOLS.

CITY OF ALTOONA.

ST. JOHN'S PRO-CATHEDRAL, Rev. M. M. Sheedy, rector; Revs. J. P. Duggan, M. N. Munley, assistants.
School — 18 Sisters of Charity. Sister M. DePaul, sister-servant. Boys, 323; girls, 336. Total, 659.
Chapel — Convent of the Sisters of Charity.

IMMACULATE CONCEPTION (German), Rev. D. Zwickert, P.R.; Revs. John Ergler, B. Kauer, assistants.
Schools — 8 Sisters of St. Agnes (1408 Fourth ave.). Sister Basilia, dir. Pupils, 400.
St. Joseph's Branch School, 2nd st. and Bell ave. Pupils, 65.
Chapel — Immaculate Conception Convent.

ST. MARK'S, Rev. N. J. O'Reilly, rector.
School — 8 Sisters of Mercy (509 6th ave.) Sister Maria, dir. Boys, 150; Girls, 168. Pupils, 318.
Chapel — Convent Sisters of Mercy.

SACRED HEART, Rev. Thos. P. Smith, rector; Rev. M. S. Smith, assistant.
School — 9 Sisters of St. Joseph (2001 6th ave.) Sister M. Clare, supr. Boys, 168; girls, 172. Total, 340.
Chapel — Convent Sisters of St. Joseph.

OUTSIDE OF THE CITY OF ALTOONA.

Ashville, Cambria Co., St. Thomas', Rev. John J. Ludden, rector.
Mission — Bakers Mines, Blair Co., Immaculate Conception

Bakerton, Cambria Co., Sacred Heart, Rev. Wolfgang Kolbeck, O.S.B. Res., Carrolltown.

Bedford, Bedford Co., St. Thomas', Rev. Denis Cashman rector.
Station — Everett, Bedford Co.

Bellefonte, Center Co., St. John the Evangelist's, Rev. Patrick A. McArdle, rector.
School— 5 Sisters of the Immaculate Heart. Sister M. Sebastian, supr. Boys, 64; girls, 64.
Bitumen, Clinton Co. (Slav.), Immaculate Conception, Rev. P. J. Gucik, rector.
Carrolltown, Cambria Co., St. Benedict's, Very Rev. Leopold Probst, O.S.B., rector; Revs Boniface Wirtner, O.S.B., Amandus Reithmeier, O.S.B.
School— 3 Benedictine Nuns. Sister M. Hildegarde, dir. Pupils, 180.
Mission — St. Joseph's, Cambria Co.
Chapel — St. Scholastica's Convent.
Chest Springs, Cambria Co., St. Monica's, Rev. F. McKenna, rector.
Clarence, Centre Co., St. Michael's, Rev. Victor H. Zarek, rector.
Conemaugh, Cambria Co., Sacred Heart, Rev. Hugh O'Neill, rector.
School — 4 Sisters of Mercy. Sister M. Margaret Mary, dir. Pupils, 150.
Cresson, Cambria Co., Mt. Aloysius Academy, Rev. J. L. McQuillen, chaplain.
Dudley, Huntingdon Co., Immaculate Conception, Rev. Jno L. O'Donnell, rector.
Missions— Defiance, Bedford Co.
Riddlesburg, Bedford Co., St. ——
Dunlo, Cambria Co., Corpus Christi, Rev. J. M. Quinn, rector.
Ebensburg, Cambria Co., Holy Name, Rev. P. Fox, rector.
Chapel — Mt. Gallitzin Seminary, Ebensburg.
Ehrenfeld, Cambria Co., St. Mary of Mt. Carmel, Rev. Jas. Graven, rector.
School— 5 Sisters of Mercy. Sister M. Stanislaus, dir. Pupils, 300.
Chapel — Sisters of Mercy.
Gallitzin, Cambria Co., St. Patrick's, Rev. J. J. Deasy, rector.
School— 7 Sisters of St. Joseph. Sister M. Vincent, supr. Pupils, 285.
Chapel — St. Patrick's Convent.
Hastings, Cambria Co., St. Bernard's, Rev. Innocent Andelfinger, O.S.B., rector.
Hollidaysburg, Blair Co., St. Mary's, Rev. P. Vereker, rector.
School— 4 Sisters of St. Joseph. Sister M. Elizabeth, supr. Pupils, 165.
Mission — Williamsburg, Blair Co., St. Joseph's.
Chapel — St. Mary's Convent.
St. Michael's (German), Rev. George Bock, rector.
School— 4 School Sisters of Notre Dame. Sister Hedwigis, dir. Boys, 50; girls, 41.
Chapel — St. Michael's Convent.
Huntingdon, Huntingdon Co., Most Holy Trinity, Rev. James Keenoy, rector.
Mission — Shade Valley, Huntingdon Co., St. Mary's.
Station — Mt. Union.
Johnstown, Cambria Co., St. John Gualbert's, Very Rev. John Boyle, V.G., P.R.; Revs. W. McDonald, F. X. O'Donnell, assistants.
School— 13 Sisters of St. Joseph. Sister Mary John, supr. Pupils, 551.
Chapel — St. John's Convent.
Franciscan Brothers Special School for advanced day-scholars. Pupils, 60.
St. Joseph's (German), Very Rev. Rudesind Schrembs, O.S.B., rector; Revs. Francis Rothkegel, O.S.B., Robert Wepfer, O.S.B.
School— 8 Sisters of St. Francis (401 Railroad st.). Sister M. Celestine, dir. Pupils, 459.
Chapel — St. Agnes' Convent.
Immaculate Conception (German), 16th ward, Rev. J. N. Bausch, rector; Rev. M. Pfeil, assistant.
School— 5 Sisters of St. Francis (368 Broad st.). Sister M. Sylvester, dir. Pupils, 300.
Chapel — St. Louis' Convent.
St. Columba's, Very Rev. J. C. Farran, rural dean, rector; Rev. James J. Gill, assistant.
School — 8 Sisters of Charity. Sister M. Bernadette, sister-servant. Boys, 139; girls, 148. — Total, 287.
Chapel — Sisters of Charity.
St. Casimir's (Polish), Rev. B. Dembinski, rector.
School — 1 lay teacher.
St. Rock Croatian Church, Rev. E. Kajic, D.D., pastor.
St. Stephen's, First King of Hungary (Slovak), Rev. J. Martvoň, rector. Res., 416 4th ave.
School— 7 Sisters of the III. Order of St. Francis (4th ave.). Sister M. Isidora, dir. Pupils, 432.
Italian Church, Rev. R. Petrarca.
School — Pupils, 56.
Greek Church, St. Mary's, Rev. J. Csucska, pastor.
School — 2 lay teachers. Pupils, 72.
Juniata, Blair Co., Holy Rosary, Rev. Geo. Bigley, rector.
Missions— Bellwood, Blair Co., St. Joseph's.
Homer, Cambria Co., St. ——
Lilly, Cambria Co., St. Bridget's, Rev. Thos. Ryan, rector.
School— 6 Sisters of St. Joseph. Sister Benedict, supr. Pupils, 280.
Chapel — Sisters of St. Joseph.
Lock Haven, Clinton Co., Immaculate Conception, Rev. John N. Codori, rector. Res., 31 Water st.
School— Sisters of the Immaculate Heart of Mary. Boys, 37; girls, 58.
Mission — Howard, Centre Co., St. Bernard's.

Lock Haven, Clinton Co. (continued).
St. Agnes' (German), Rev. Louis Maucher, rector. Res., 124 Liberty st.
School— 3 Sisters of St. Francis. Sister Agatha, dir. Boys, 21; girls, 19.
Loretto, Cambria Co., St. Michael's, Rev. F. Kittell, P.R.
Chapel — St. Aloysius' Convent.
The Father Gallitzin Chapel.
St. Francis' Monastery and College, Rev. W. Dwyer, chaplain.
Meyersdale, Somerset Co., SS. Philip and James', Rev. Jeremiah F. Looney, rector.
Stations— Hyndman, Bedford Co.
Somerset, Somerset Co.
Moxham, Cambria Co., St. Patrick's, Rev. P. Bohan, rector.
School - 2 Sisters of St. Joseph. Sister Leo. Pupils, ——
New Baltimore, Somerset Co., St. John the Baptist's, Rev. A. M. Murphy, O.C.C., pastor; Revs. Philip A. Best, O.C.C., Brocard Koehler, O.C.C., assistants.
New Germany, Cambria Co., Immaculate Conception, Rev. Clement Stratman, O.S.B.
Station — Summerhill, Cambria Co.
Newry, Blair Co., St. Patrick's, Rev. M. Canole, rector.
Nicktown, Cambria Co., St. Nicholas', Rev. Maximilian Herr, O.S.B., rector.
School — Lay teacher. Pupils, 75.
Patton, Cambria Co., St. Mary of Perpetual Help. Rev. Edwin Pierron, O.S.B., rector.
Greek Church, Rev. J. A. Zaklenskey, rector.
Phillipsburg, Centre Co., SS. Peter and Paul's, Rev. Louis P. Kumerant, rector.
Missions— Boynton; Royalton.
Renovo, Clinton Co., St. Joseph's, Rev. James J. Gormley, P. R.; Rev. J. J. Brady, assistant.
School — 6 Sisters of Immaculate Heart. Sister M. Irene, dir. Boys, 171; girls, 181.
Mission — Westport.
Snow Shoe, Centre Co., St. Mary's, Rev. F. P. Corcoran.
Mission — Gillintown, Centre Co.
South Barnesboro, Cambria Co., St. John the Baptist's, Rev. Anthony Berheley, rector.
St. Augustine, Cambria Co., St. Augustine's, Rev. Patrick Quinn, rector.
Mission — Frugality, Cambria Co., St. John's.
St. Boniface, Cambria Co., St. Boniface's, Rev. Raphael Wieland, O.S.B., rector; Rev. Alphonse Heimler, O.S.B.
School — Lay teachers. Pupils, 120.
Mission — St. Lawrence's, Cambria Co.
School — Lay teachers. Pupils, 120.
Spangler, Cambria Co., Holy Cross, Rev. F. Xavier Traxler, O.S.B.
St. Patrick's, Rev. Richard Farrell, rector.
Summit, Cambria Co., St. Aloysius', Rev. R. Kiernan, rector.
Tyrone, Blair Co., St. Matthew's, Rev. G. M. Kelly, rector.
School — 4 Sisters of Mercy. Sister M. Paulina, dir. Pupils, 150.
Station — Sinking Valley, Blair Co.
Chapel — St. Mathew's Convent.
Vintondale, Cambria Co., Rev. W. Davies.
Missions— Nanty-Glo, Cambria Co.
School—4 Sisters of Mercy. Sister M. Loretto, dir. Pupils, 50.
Twin Rocks, Cambria Co.
School — 4 Sisters of Mercy. Sister M. Loretto, dir. Pupils, 40.
West Salisbury, Somerset Co., St. Michael's, Rev. G. Welch, rector.
Wilmore, Cambria Co., St. Bartholomew's, Rev. James B. Egan, rector.
Mission — Portage, Cambria Co., St. Joseph's.
Windber, Somerset Co., St. John Cantius, Rev. James Saas, Rev. G. Giblin, assistant.
Beans Cove, Bedford Co., Seven Dolors B.V.M., attended from Cumberland, Md.
Lloydsville, attended from Roseland; Erie Diocese.

INSTITUTIONS IN CHARGE OF RELIGIOUS ORDERS.

ORDERS OF MEN.

CARROLLTOWN. *St. Benedict's Priory.*—Very Rev. Leopold Probst, O.S.B. (prior); Revs. Boniface Wirtner, O.S.B., Amand Reithmeier, O.S.B. 3 Lay Brothers.

JOHNSTOWN. *St. Joseph's Priory.* — Very Rev. Rudesind Schrembs, O.S.B. (prior), Revs. Francis Rothkegel, O.S.B., O.S.B., Robert Wepfel, O.S.B.

LORETTO. *Monastery of St. Francis of Assisium.* — Motherhouse and Novitiate of the Brothers of the III. Order Regular of St. Francis. Bro. Angelus, O.S.F., supr. Professed Brothers, 25; candidates, 1.—Connected with the Monastery is *St. Francis' College.* 10 Brothers. 60 Students.

NEW BALTIMORE. *St. John's Carmelite Monastery.* — Rev. A. M. Murphy, O.C.C. (prior and pastor); Revs. Philip A. Best, O.C.C., Brocard Koehler, O.C.C. 2 Lay Brothers.

ORDERS OF WOMEN.

CRESSON. *Mount Aloysius' Convent of Mercy, Motherhouse and Novitiate of the Sisters of Mercy.* — Mother M. de Sales Ihmsen, supr. Sisters, 32. In Community. Professed Sisters, 90. Connected with the Motherhouse is the *Mount Aloysius' Academy*, for young Ladies. Mistress General. Mother M. de Sales. Teachers, 18. Students, 95. Rev. M. S. Smith, chaplain.

LORETTO. *Childrens' Home.* — 11 Sisters of Mercy. Sister M. Loyola, supr. Children, 75.

RELIGIOUS COMMUNITIES IN DIOCESE.

COMMUNITIES OF MEN.

Benedictine Fathers (St. Vincent's Arch-Abbey). –Carrolltown; Hastings; Johnstown; New Germany; Nicktown; Patton; St. Boniface; Spangler.
Carmelite Fathers (American Province). –New Baltimore.
Franciscan Brothers (Loretto).—Loretto.

COMMUNITIES OF WOMEN.

Sisters of Charity (Greensburg, Pa.)—Altoona and Johnstown.
Sisters of Mercy (Loretto, Pa.)—Motherhouse and Novitiate, Cresson; Altoona; Conemaugh; Ehrenfeld; Nanty-Glo; Twin Rocks; Tyrone.
Sisters of St. Joseph (Baden, Pa.)—Ebensburg; Altoona; Gallitzin, Hollidaysburg, Johnstown and Lilly.
Poor School Sisters of Notre Dame (Baltimore, Md.)—Hollidaysburg, St. Michael's Church.
Sisters of St. Agnes (Fond du Lac, Wis.)—Altoona.
Sisters of St. Francis (Pittsburg, Pa.)—Immaculate Conception School, Johnstown.
Sister-servants of the Immaculate Heart (Scranton, Pa.)—Renovo, Bellefonte, Lock Haven.
Sisters of Mercy.—Lock Haven; Renovo.
Sisters of the III. Order of St. Francis (Joliet, Ill.)—Johnstown.
Sisters of St. Benedict (Allegheny)—Carrolltown.

RECAPITULATION.

Bishop	1
Secular Priests	59
Priests of Religious Orders	14
Total	73
Churches with resident priests	57
Missions with Churches	13
Missions without Churches	16
Children's Home	1
Children	75
Seminary for small boys	1
College for boys	1
Students	90
Ecclesiastical Students	16
Parishes with Schools	26
Total Pupils	6 350
Academy for young ladies	1
Students	116
Total of young people under Catholic care	6 570
Baptisms	4 200
Marriages	685
Catholic Population	50 000

DIOCESE OF BAKER CITY

(*Diocesis Bakeriensis.*)

ESTABLISHED 1903.

(Square Miles = 65,683.)

Comprises the counties of Wasco, Klamath, Lake, Sherman, Gilliam, Wheeler, Morrow, Grant, Union, Crook, Umatilla, Wallowa, Baker, Harney and Malheur in the State of Oregon.

RIGHT REVEREND

CHAS. J. O'REILLY, D.D.,

Bishop of Baker City; consecrated August 25, 1903, first Bishop. Res., *Baker City, Oregon.*

CLERGY, CHURCHES, MISSIONS AND SCHOOLS.

BAKER CITY.

PRO-CATHEDRAL OF ST. FRANCIS DE SALES', 1st and Church sts., Right Rev. Chas. J. O'Reilly, D.D., pastor; Rev. P. A. Olivotti, chancellor.

Schools—St. Francis Academy and College, conducted by Sisters of St. Francis, for boys and girls. Sister M. Polycarp, supr. Boarders, 50; Day-pupils, 110. Total, 160.

Missions—Bourne, Baker Co.
Cornucopia, Union Co.

OUTSIDE OF BAKER CITY.

Burns, Harney Co., no resident priest.
Heppner, Morrow Co., St. Patrick's, Rev. M. J. Kelly, rector.
Huntington, Baker Co., attended from Baker City.
Kingsley, Wasco Co., Purissimi Cordis B.V.M., Rev. M. J. Hickey, rector.
Station — Grass Valley, Sherman Co.
La Grande, Union Co., Immaculate Conception, Rev. M. J. Whyte, rector.
School—Sisters of St. Francis Sister Euphrosina, dir. Pupils, 80.
Pendleton, Umatilla Co., St. Mary's, Rev. A. F. Trivelli, S.J., rector; Rev. John Boschi, S.J. 1 Brother.
School—St. Joseph's Academy. 12 Sisters of St. Francis. Mother M. Stanislaus, supr. Pupils, 165.
Stations — Adams, Umatilla Co.
Athena, Umatilla Co.
Milton, Umatilla Co.
Weston, Umatilla Co.
Sumpter, Baker Co., Rev. Thos. Cantwell, rector.
The Dalles, Wasco Co., St. Peter's, Rev. Jas. S O'Neill rector.
School—Connected with Academy. Conducted by Sisters of the Holy Names of Jesus and Mary. Pupils, 132.

Umatilla (Indian Reservation). St. Joseph's, Mission of the Jesuit Fathers. St. Andrew's School (total number of Indians, 1700; of Catholics, 625). Rev. Thos. J. Neate, S.J., supr.; Rev. J. Dinier, S.J., assistant. 2 Brothers of the Christian Instruction.

School — 8 Sisters of St. Francis. Sister M. Blanche, supr. Pupils, 95.

INSTITUTIONS IN CHARGE OF RELIGIOUS ORDERS.

ORDERS OF WOMEN.

BAKER CITY. *St. Francis' Academy.* — 11 Sisters of St. Francis. Sister M. Polycarp, supr.
St. Elizabeth's Hospital. — 10 Sisters of St. Francis. Sister M Germane, supr.
LA GRANDE. *Sacred Heart Academy.* — 7 Sisters of St. Francis. Sister M. Euphrasia, supr.
PENDLETON. *St. Joseph's Academy.* — 9 Sisters of St. Francis. Mother Mary Stanislaus, supr.
St. Anthony's Hospital. 5 Sisters of St. Francis. Sister M. Bernadetta, supr.
THE DALLES. *St. Mary's Academy*, 3rd and Lincoln sts,—9 Sisters of the Holy Names of Jesus and Mary. Sister Geraldine, supr. Pupils, 132.
UMATILLA. *Indian Reservation* (Pendleton, P O.) *St. Andrew's Indian Industrial Boarding School.* — 7 Sisters of St. Francis. Sister M. Blanche, supr.

RELIGIOUS COMMUNITIES IN DIOCESE.

COMMUNITIE OF MEN.

Jesuit Fathers (Rocky Mountain Mission)—Umatilla Reservation.

COMMUNIETIES OF WOMEN.

Sisters of St. Francis (Glen Riddle, Pa.)—Baker City; La Grande; Pendleton; Umatilla.
Sisters of the Most Holy Names of Jesus and Mary (Montreal, P. Q.)—The Dalles.

RECAPITULATION.

Bishop	1	Catholic Population, pract	1 854
Diocesan Priests	7	" " non pract	1 364
Priests of Religious Orders	4	Total	3 218
		Catholic Indians, about	532

DIOCESE OF BELLEVILLE

(*Dioecesis Bellevillensis.*)

ERECTED JANUARY 7, 1887.

Comprises Illinois south of the northern limits of the counties of St. Clair, Clinton, Marion, Clay, Richland and Lawrence.

Square Miles = 11.678.

RIGHT REVEREND

John Janssen, D.D.,

Bishop of Belleville; cons. April 25, 1888.—Res., *Belleville, Ill., 222 S. Race st.*

Vicar-General—Very Rev. W. CLUSE.—Res., *East St. Louis, Ill., 525 Broadway.*

Chancellor and Vic.-Gen. for Disp. in matr. cases and Secretary—Very Rev. H. J. HAGEN.—Res., *Belleville, Ill., 330 S. Race st.*

Diocesan Consultors—Very Rev. WM. CLUSE, V.G.; Revs. C. KLOCKE, F. LOHMANN, J. B. DIEPENBROCK, J. M. GOUGH, H. J. HAGEN.

Examiners of the Clergy—Very Rev. WM. CLUSE, V.G.; Revs. H. HEGEMANN, J. N. ENZLBERGER, J. B. DIEPENBROCK, C. KREWET, F. BONSEL.

Procurator Fiscalis—Rev. J. F. MEIFUSS.—Res., *Centreville Station, Ill.*

Defensor Matrimonii—Rev. FRED. LOHMANN.—Res., *Aviston, Ill.*

Censor Librorum—Rev. J. N. ENZLBERGER.—Res., *Germantown, Ill.*

Diocesan School Board—Very Rev. WM. CLUSE, V.G.; Revs. J. GILLEN, J. HARKINS, K. SCHAUERTE, H. GOOSENS, A. WEGMANN.

CLERGY, CHURCHES, MISSIONS AND SCHOOLS.

CITY OF BELLEVILLE.

ST. PETER'S CATHEDRAL, Very Rev. H. J. Hagen, Revs. H. Frueke, L. Meyer. Res., 330 S. Race st.
School — S. F. Lindenberger, teacher and organist. 9 School Sisters of Notre Dame. Sister Rudolpha, dir. 612 pupils.
Chapels — Our Mother of Dolors, Notre Dame Institute.
St. Vincent's Hospital.
St. Elizabeth's, St. Elizabeth's Hospital.

ST. LUKE'S, Revs. Jas. M. Gough, B. Monaghan. Res. 311 N. Church st.
School — 6 School Sisters of Notre Dame. Sister Eleutheria, dir. 250 pupils.

ST. MARY'S, Rev. A. J. Sauer. Res. 1706 W. Main st.
School — 2 School Sisters of Notre Dame. Sister Rose, dir. 110 pupils.

Chapel of St. John's Catholic Orphanage, Glen Addie, Rev. J. Eckerle, chaplain.

OUTSIDE OF THE CITY OF BELLEVILLE.

Aviston, Clinton Co., St. Francis of Assisi, Rev. Frederic Lohmann.
School—4 Secular teachers. H. Gramann, principal and organist. 175 pupils.
Chapel — Sacred Heart Hospital.

Bartelso, Clinton Co., St. Cecilia's, Rev. John Keim.
School—P. P. Goelz, teacher and organist. 3 Sisters of the Precious Blood. 140 pupils.

Breese, Clinton Co., St. Dominic's, Revs. A. Reineke, Jos. Hoellmann, F. Fuertges.
School—H. Werth, teacher and organist, and 6 School Sisters of Notre Dame. Sister M. Aegidia, dir. 290 pupils.
Chapel — St. Joseph's Hospital.

Cahokia (*P.O. Address: East St. Louis, Rural Route 1*), St. Clair Co., Holy Family, Rev. F. Berkenbrock.
School—2 Sisters of the Precious Blood. 75 pupils.
Cairo, Alexander Co., St. Patrick's, Rev. Jas. Downey Res. Ninth St. and Washington Axe.
School—2 White Benedictine Sisters. Sister M. Berchmans, supr. 75 pupils.
Chapel — St. Mary's Hospital.
St. Joseph's, Rev. J. Gillen. Res., 2008 Walnut st.
School—4 White Benedictine Sisters. Sister M. Edward, dir. 175 pupils.
Chapel — St. Joseph's Academy.
Carbondale, Jackson Co., St. Francis Xavier's, Rev. B. Hilgenberg.
Missions—Carterville, Williamson Co., Immaculate Conception.
Herrin, Williamson Co., Our Lady of Mount Carmel.
Johnston City, Williamson Co., St. Paul's.
Carlyle, Clinton Co., Immaculate Conception, Revs. J. B. Diepenbrock, N. Dietrich.
School—7 Sisters of the Poor Handmaids of Jesus Christ. Sister Leonilla, dir, 193 pupils.
Chapel—St. Mary's.
Carmi, White Co., St. Polycarp's, Rev. Jos. Fischer.
School—2 White Benedictine Sisters Sister Augustine, dir. 30 pupils.
Missions—Grayville, White Co., Holy Name of Jesus.
St. Sebastian (*Mt. Carmel P.O.*), St. Sebastian's.
School—Secular teacher. 31 pupils.
Centralia, Marion Co., Assumption B.V.M., Rev. J. Bruns.
School—4 Sisters of the Poor Handmaids of Jesus Christ. Sister M. Henrica, dir. 103 pupils.
Centreville Station, St. Clair Co., Immaculate Conception, Rev. J. F. Meifuss.
School—2 Sisters of the Precious Blood. 110 pupils.
Chester, Randolph Co., St. Mary's of Help, Rev. C. J. Eckert.
School—4 School Sisters of St. Francis. Sister M. Praxeda, dir 95 pupils.
Chapel — State Penitentiary.
Cobden, Union Co., St. Joseph's, Rev. Christ. Goelz.
Mission — Anna, Union Co., St. Mary's.
Chapel — State Insane Asylum.
Columbia, Monroe Co., Immaculate Conception, Rev. H. Goosens.
School—5 Sisters of the Poor Handmaids of Jesus Christ. Sister M. Thais, dir. 110 pupils.
Dahlgren, Hamilton Co., St. John Nepomucene's, Rev. H. Muenster,
School—Secular teacher. 35 pupils.
Mission — McLeansboro, Hamilton Co., St. Clement's.
Damiansville, Clinton Co., St. Damian's, Rev. Otto Meier.
School—3 Sisters of the Precious Blood. Sister Catherine, dir. 140 pupils.
Dubois, Washington Co., St. Charles', Rev. Jos. Ceranski.
School—2 School Sisters of Notre Dame. Sister M. Lea, dir. 93 pupils.
Station — Tamaroa, Perry Co.
Du Quoin, Perry Co., Sacred Heart of Jesus, Rev. Charles Klocke.
School—6 School Sisters of Notre Dame. Sister M. Honoria, dir. 150 pupils.
Mission — Christopher, Franklin Co.
East St. Louis, St. Clair Co., St. Patrick's, Revs. C. Sweeney, Leo Irose. Res., 613 Illinois ave.
School—6 Sisters of Loretto. Sister M. Oswin, dir. 359 pupils.
St. Henry's, Very Rev. W. Cluse, V.G., Rev. H. Althoff. Res., 525 Broadway.
School—Jno. Goelz, teacher and organist and 7 Sisters of Christian Charity. (6th and Division Ave.) Sister Sebalda, dir. 275 pupils.
Chapel — St. Mary's Hospital, Rev. E. Hoppmann.
St. Mary's, Revs. J. Harkins, J. Taggart. Res., 413 Converse ave.
School—5 Sisters of St. Dominic. Sister Aloysia, dir. 286 pupils.
St. Elizabeth's, Rev. C. Kuhlmann. Res., Winstanly Park, 2417 Ridge st.
School—3 Sisters of the Precious Blood. 198 pupils.
Chapel — St. Teresa's Institute.
Immaculate Conception (Lithuanian), Rev. Boleslaus Szlamas. Res., 1505 Baugh ave.
Sacred Heart, N. 8th st., Revs. Chas. Gilmartin, R. A. Hynes. Res., 817 Baugh ave.
School—5 Servants of Mary. 270 pupils.
St. Joseph's, Revs. Thos. S. Bannan, F. J Twohig. Res., 1519 Illinois ave.
School—4 Ursuline Sisters. Sister Alacoque, dir. 177 pupils.
Enfield, White Co., St. Patrick's, Rev. Balt. Wittauer.
School—Servants of Mary. 20 pupils.
Chapel — St. Mary's Convent.
Equality, Gallatin Co., St. Joseph's, Rev. Jos. A. Rokcn.
Mission—Eldorado, Saline Co., St. Mary's.
Station — Harrisburg, Saline Co.
Evansville, Randolph Co., St. Boniface's, Rev. J. B. Schlotmann.
School—3 Sisters of the Precious Blood. 75 pupils.
Fayetteville, St. Clair Co., St. Pancratius', Rev. P. J. Becker.
School—4 Sisters of the Poor Handmaids of Jesus Christ. Sister M. Edmina. 67 pupils.

Flora, Clay Co., St. Stephen's, Rev. J. Mamer.
School—Secular teacher. 60 pupils.
Missions—Fairfield, Wayne Co., St. Edward's.
Salem, Marion Co., St. Teresa's.
Freeburg, St. Clair Co., St. Joseph's, Rev. G. Jansen.
School—3 Sisters of the Precious Blood. 60 pupils.
French Village, St. Clair Co., St. Philip's, Rev. John Theo. Aloys Wegmann.
School—3 School Sisters of Notre Dame. Sister M. Dionysia, dir. 93 pupils.
Missions—Caseyville, St. Clair Co., St. Stephen's. Attended by Rev. E. Hoppmann.
East Carondelet, St. Clair Co., St. Joseph's.
Germantown, Clinton Co., St. Boniface's, Revs. J. N. Enzlberger, M.R., W. Walter.
School—Chas. N. Woermann, teacher and organist. 6 Sisters of the Poor Handmaids of Jesus Christ. Sister M. Adelpha, dir. 290 pupils.
Grand Chain, Pulaski Co., St. Catharine's, Rev. F. Pieper.
School—2 Sisters of the Precious Blood. 38 pupils.
Missions—Sandusky, Alexander Co., St. Benedict's.
Wetaug, Pulaski Co., St. Joseph's.
Harrisonville, Monroe Co., St. Francis', Rev. A. Eckert.
Hecker, Monroe Co., St. Augustine's, Rev. Jos. Kaup.
School—4 Poor Handmaids of Jesus Christ. Sister M. Lucretia, dir. 65 pupils.
Kaskaskia (*P. O. Address, Fort Gage, R.R. 3*), Randolph Co., Immaculate Conception, Rev. J. Duenn.
Lebanon, St. Clair Co., St. Joseph's, Rev. Alb. J. Huesman.
School—2 Sisters of the Precious Blood. 60 pupils.
Lively Grove, Washington Co., St. Anthony's, Rev. W. Gillen.
School—2 Sisters of the Precious Blood. 50 pupils.
Madonnaville, (*P.O. Adress: Waterloo Rural Route 2*), Monroe Co., Immaculate Conception Rev. A. Kaercher.
School—Secular teacher. 41 pupils.
Mascoutah, St. Clair Co., Holy Childhood of Jesus, Rev. A. Th. Pieke.
School—5 Sisters of the Poor Handmaids of Jesus Christ. Sister M. Agatha, dir. 80 pupils.
Millstadt, St. Clair Co., St. James', Rev. A. Breinlinger.
School—3 Sisters of the Poor Handmaids of Jesus Christ. Sister M. Isabella, dir. 49 pupils.
Mound City, Pulaski Co., St. Mary's, Rev. Peter Engel.
Station—Mounds, Pulaski Co.
Mount Carmel, Wabash Co., Our Lady of Mount Carmel, Rev. F. H. Budde.
School—3 Sisters of the Precious Blood. 130 pupils.
Mount Vernon, Jefferson Co., Immaculate Conception and St. Philip Neri's, Rev. Henry Kuhl.
Murphysboro, Jackson Co., St. Andrew's, Revs. K. Schauerte, Jos. Munier.
School—6 Sisters of the Precious Blood. 327 pupils.
Missions—Ava, Jackson Co., St. Elizabeth's.
Grand Tower, Jackson Co., St. Gregory's.
Raddleville, Jackson Co., St. Ann's.
Chapel—St. Mary's of Grace at St. Andrew's Hospital.
New Athens, St. Clair Co., St. Agatha's, Rev. Macarius Walterbosch, O.C.C. 1 brother.
New Baden, Clinton Co., St. George's, Rev. G. Toennies.
School—2 Sisters of the Precious Blood. 87 pupils.
New Burnside, Johnson Co., St. John's, Rev. Peter Goelzhaeuser.
Missions—Metropolis, Massac Co., St. Rose's.
Stonefort, Saline Co., St. Francis de Sales.
Vienna, Johnson Co., St. Paul's.
O'Fallon, St. Clair Co., St. Clare's, Rev. W. Drube.
School—3 Sisters of the Precious Blood. 75 pupils.
Okawville, Washington Co., St. Barbara's, Rev. F. Mumbour.
Mission—Nashville, Washington Co., St. Ann's.
Olney, Richland Co., St. Joseph's, Rev. J. B. Schnelten.
Station—Noble, Richland Co.
Paderborn, (*P.O. Address: Waterloo Rural Route 3*), St. Clair Co., St. Michael's, Rev. F. Ferbers.
School—Secular teacher. 50 pupils.
Pinckneyville, Perry Co., St. Bruno's, Rev. J. G. Schneider.
School—45 pupils.
Piopolis, (*P. O. Address: Dahlgren, Rural Route 3*), Hamilton Co., St. John's, Rev. B. Reusch.
School—3 Sisters of the Precious Blood. 90 pupils.
Posen (*P.O. Address: Nashville, Rural Route 5*), Washington Co., Our Lady of Perpetual Help, Rev. A. Janiszewski.
School—3 Polish Sisters of St. Joseph. 75 pupils.
Prairie du Rocher, Randolph Co., St. Joseph's, Rev. C. J. Eschmann.
School—4 Sisters of St. Dominic. Sister Agatha, dir. 150 pupils.
School for Colored Children.—Sisters of St. Dominic. 20 pupils.
Radom, Washington Co., St. Michael's, Rev. Lucas Miersowski, O.F.M., Rev. Remigius Berendt, O.F.M.
School—3 School Sisters of Notre Dame. Sister M. Cantia, dir. 156 pupils.

Radom, Washington Co. (continued).
Mission — Sheller, Jefferson Co., St. Barbara's.
School — Secular teacher. 25 pupils.
Red Bud, Randolph Co., St. John the Baptist, Rev. A. Brümleve.
School — H. Bruemleve, teacher and organist. 40 pupils.
Chapel — St. Clement's Hospital.
Renault, Monroe Co., Our Lady of Good Counsel, Rev. C. Strumpen.
Ridgway, Gallatin Co., St. Joseph's, Rev. J. A. Rensmann.
School — 2 Servants of Mary. 75 pupils.
Rosiclare (*P. O. Address: Elizabethtown, Rural Route 2*), Hardin Co., St. Joseph's, Rev. Jos. Kopp.
Mission — Delwood, Pope Co., St. Stephen's.
Ruma (*P. O. Address: Prairie du Roeher, Rural Route 2*), Randolph Co., St. Patrick's, Rev. H. Hegemann.
School — Sisters of the Precious Blood. 35 pupils.
Chapel of the Sacred Heart (*P. O. Address: Ruma*), Motherhouse of the Sisters of the Precious Blood. Rev. John Bernard Neuhaus.
St. Francisville, Lawrence Co., St. Francis Xavier's, Rev. B. Hater.
School — 2 Sisters of the Precious Blood. 50 pupils.
Mission — Bridgeport, Lawrence Co., Immaculate Conception.
St. Libory, St Clair Co., St. Libory's, Rev. A. Brefeld, M.R.
School — 4 Sisters of the Poor Handmaids of Jesus Christ. Sister M. Ludowika, dir. 156 pupils.
St. Rose, Clinton Co., St. Rose's, Revs. T. Kamann, B. Peters.
School — 3 Sisters of the Precious Blood. 140 pupils.
Mission — Beaver Prairie, Clinton Co., St. Felicitas'.
School — Secular teacher. 30 pupils.
Sandoval, Marion Co., St. Lawrence's, Rev. B. Henken.
Missions — Kinmundy, Marion Co., St. Philomena's.
Patoka, Marion Co., St. Ann's.
Shawneetown, Gallatin Co., Immaculate Conception, Rev. F. Beuckmann.
School — Secular teacher. 48 pupils.
Mission — Doherty, Gallatin Co., St. Patrick's.
Smithton, St. Clair Co., St. John Baptist's, Rev. F. H. Bergmann.
School — 2 Sisters of the Precious Blood. 65 pupils.
Sparta, Randolph Co., Our Lady of Lourdes, Rev. Wm. Van Delft.
Mission — St. Leo, Randolph Co., St. Leo's.
Station — Coulterville, Randolph Co.
Stringtown, (*P.O. Address: Olney, Rural Route 2*), Richland Co., St. Joseph's, Rev. H. Keuth.
Tiptown (*P. O. Address: Waterloo Rural Route 4*), Monroe Co., St. Patrick's, Rev. J. Van de Riet.
School — Secular teacher. 48 pupils.
Todd's Mill (*P.O. Address: Pinckneyville, Rural Route 3*), Perry Co., St. Mary Magdalen's, Rev. A. Stern.
School — 1 teacher. 24 pupils.
Trenton, Clinton Co., Purification B.V.M., Rev. F. Bonsel.
School — 6 Sisters of the Poor Handmaids of Jesus Christ. Sister M. Ildephonsa, dir. 131 pupils.
Waterloo, Monroe Co., SS. Peter and Paul's, Rev. C. Krewet.
School — 6 Sisters of St. Joseph. Sister M. Helena, dir. 200 pupils.
Chapel — St. Joseph's.
Wendelin, Clay Co., Holy Cross, Rev. M. Roth.
School — 4 Sisters of Poor Handmaids of Jesus Christ. Sister M. Regula, dir. 85 pupils.
Willisville, Perry Co., St. Joseph's, Rev. F. Sannella.

Priests retired: Rev. F. Kempen, St. Louis, Mo.; Rev. T. Day, Harrisonville, Ill.; Rev. C. Roesner, Belleville, Ill.
Priests absent: Rev. Fred. Bergmann, Germany. Rev. J. H. Schlarmann, Rome, Italy.
On sick leave: Revs. M. Toll, H. Alberg.

INSTITUTIONS IN CHARGE OF RELIGIOUS ORDERS.

ORDERS OF WOMEN.

BELLEVILLE. *Institute of the Immaculate Conception.* — 22 School Sisters of Notre Dame. Sister Rudolpha, supr. Pupils: School department, 26; Music and other departments, 72; Total, 98.

St. Elizabeth's Hospital. — 17 Hospital Sisters of St. Francis. Sister Fridolina, supr. 106 beds. 540 patients.

St. Agnes' Infirmary. — 11 Sisters of the Poor Handmaids of Jesus Christ. Sister Lydia, supr. 75 beds. 207 patients.

St. John's Catholic Orphanage (Glen Addie).—9 Sisters of the Poor Handmaids of Jesus Christ. Sister Bernardina, supr. 97 orphans.

AVISTON. *Sacred Heart Hospital.* — 5 Sisters of the Poor Handmaids of Jesus Christ. Sister M. Clodesinda, supr. Patients, 86.

BREESE. *St. Joseph's Hospital.* — 7 Sisters of the Poor Handmaids of Jesus Christ. Sister M. Anastasia, supr. Patients, 66.

CAIRO. *St. Mary's Infirmary* (Hospital).—16 Sisters of the Holy Cross. Sister Mary Adela, supr. 520 patients.

EAST ST. LOUIS. *St. Mary's Hospital.*—19 Sisters of the Poor Handmaids of Jesus Christ. Sister Catherine, supr. Patients, 1168.

St. Theresa's Institute. — 21 Sisters of the Most Precious Blood. Sister Salome, supr. Boarders, 45. Day pupils, 15. Total, 60.

ENFIELD. *St. Mary's Academy and Motherhouse of the Servants of Mary.* — 29 Sisters. Mother M. Gertrude, supr.

MURPHYSBORO. *St. Andrew's Hospital.* — 10 Franciscan Sisters. Sister Mary Vita, supr. Patients, 330. Beds, 35. Chapel attended from St. Andrew's Church.

REDBUD. *St. Clement's Hospital.*—6 Sisters of the Precious Blood. Sister M. Placida, supr. Patients, 25.

RUMA. *Sacred Heart Convent and Mother-House of the Sisters of the Most Precious Blood.*— Mother Mary Theresa Kepking, supr. 11 Sisters; Boarders, 45. In Community: 158 Sisters, 14 novices, 20 postulants.

RELIGIOUS COMMUNITIES IN DIOCESE.

COMMUNITIES OF MEN.

Franciscan Fathers (St. Louis Province.) — Radom.
Carmelite Fathers (Eastern Province.)—New Athens.

COMMUNITIES OF WOMEN.

Sisters of Christian Charity (Wilkesbarre, Pa.)—St. Henry's School, East St. Louis.
Sisters of St. Dominic (Springfield, Ill.)—St. Mary's School, E. St. Louis; Prairie du Rocher.
Franciscan Sisters (St. Louis, Mo.)—St. Andrew's Hospital, Murphysboro.
Hospital Sisters of St. Francis (Springfield, Ill.)—St. Elisabeth's Hospital, Belleville.
School Sisters of St. Francis (Milwaukee, Wis.)—Chester.
Sisters of the Poor Handmaids of Jesus Christ (Ft. Wayne, Ind.) — Hospitals, Aviston; Belleville; Breese; East St. Louis; Orphanages, St. John's, Belleville; Schools: Carlyle; Centralia; Columbia; Fayetteville; Germantown; Hecker; Mascoutah; Millstadt; St. Libory; Wendelin; Trenton.
Sisters of the Holy Cross (Notre Dame, Ind.)—Hospital, Cairo.
Sisters of St. Joseph (St. Louis, Mo.)—Waterloo.
Polish Sisters of St. Joseph (Stephen's Point, Wis.) — Posen.
Sisters of Loretto (Loretto, Ky.)—E. St. Louis.
School Sisters of Notre Dame (St. Louis.) — Institute, Cathedral, St. Luke's, St. Mary's Schools, Belleville; Breese; Dubois; Du Quoin; French Village; Radom.
Sisters of the Precious Blood (Ruma, Ill.)—Motherhouse, Ruma; Bartelso; Cahokia; Centreville Station; Damiansville; St. Elisabeth's School and St. Teresa's Institute, E. St. Louis; Evansville; Freeburg; Grand Chain; Lebanon; Lively Grove; Mt. Carmel; Murphysboro; New Baden; O'Fallon; Piopolis; Red Bud, St. Clement's Hospital; Ruma; St. Francisville; St. Rose; Smithton.
Servants of Mary (Enfield, Ill.) — Motherhouse, Enfield; Schools: Sacred Heart, East St. Louis; Enfield; Ridgway.
Ursuline Sisters (Springfield, Ill.) — St. Joseph's School, East St. Louis.
White Benedictine Sisters of the Congregation of Mt. Olive (Jonesboro, Ark.)—2 Schools, Cairo. Carmi.

RECAPITULATION.

Bishop	1		Parishes and Missions with Schools		65
Secular Priests	100		Pupils		7 725
Priests of Religious Orders	3		Orphan Asylums		1
Total	103		Orphans		102
Churches with resident priest	79		Total of young people under Cath. care		7 933
Missions with Churches	30		Hospitals		8
Total Churches	109	Baptisms	Infants 2248	Total	2 337
Chapels	18		Adults 89		
Academies for young ladies	2		Marriages		536
Pupils	80		Burials		768

Catholic Population 56,200

DIOCESE OF BOISE

(Dioecesis Xylopolitana.)

ESTABLISHED AS A VICARIATE-APOSTOLIC MARCH 3, 1868. ERECTED A DIOCESE BY HIS HOLINESS POPE LEO XIII., AUGUST 25, 1893.

Comprises the State of Idaho.

Square Miles = 84,290.

RIGHT REVEREND

A. J. Glorieux, D.D.,

Bishop of Boise; cons. Titular-Bishop of Apollonia, April 19, 1885; transferred to the See of Boise, August 26, 1893.—Res., *Boise, Idaho, 317 N. 9th st.*

First Vicar-Apostolic—Right Rev. LOUIS LOOTENS, D.D., consecrated Bishop of Castabala. Aug. 9, 1868; resigned 1876; died Jan. 13, 1898.

Former Administrators — Most Rev. F. N. BLANCHET, D.D., and Most Rev. C. J. SEGHERS, D.D.

Diocesan Consultors—Revs. CYRIL VAN DER DONCKT and R. KEYZER.

Moderators of Theological Conferences—Revs. R. S. KEYZER, THOMAS J. PURCELL, C. VAN DER DONCKT and A. E. DEMPSEY, S.M.

Board of Trustees of St. Joseph's Ecclesiastical Society for infirm priests—President ex-officio, RT. REV. BISHOP; Vice-President, Rev. E. VERBRUGGHE; Secretary, Rev. C. VAN DER DONCKT; Treasurer, Rev. N. FUCHS.

Apostleship of Prayer—Diocesan Director: Rev. JOS. M. CARUANA, *Desmet, Idaho.*

Priests Eucharistic League—Diocesan Director: Rev. W. J. A. HENDRICKX, *Moscow, Idaho.*

Society for the Propagation of the Faith—Rev. R. S. KEYZER, *Genesee, Idaho.*

CLERGY, CHURCHES AND MISSIONS.

BOISE, Ada Co., Cathedral of St. John the Evangelist, N. W. cor. 9th and Bannock sts. Rt. Rev. A. J. Glorieux, D.D., Revs. N. Fuchs and M P. Golden.
Chapels — St. Alphonsus' Hospital, State st., attended from the Cathedral.
St. Teresa's Academy, Jefferson ave., attended from the Cathedral.
Burke, Shoshone Co., Rev. Jos. Beusmans.
Mission — Wardner, Shoshone Co., St. Remigius'.
Coeur d'Alène City, Kootenai Co., St. Thomas', Rev. Thomas J. Purcell.
School — St. Cyril's. 4 Sister-Servants of the Immaculate Heart of Mary. Sister St. M. Clement, supr. Pupils, 100.
Missions— Harrison, Kootenai Co., St. ——
Post Falls, Kootenai Co. (church in course of construction).
Cottonwood, Idaho Co., Our Lady, Help of Christians, Revs. Berthold Jaeggle, O.S.B., and Odilo Schieber, O.S.B.
School — St. Aloysius'. 1 Lay teacher. Pupils, 40.
Mission — Kenterville, Idaho Co., Holy Cross.
De Smet, Kootenai Co., Sacred Heart, Cœur d'Alène Indian Mission, Rev. J. M. Caruana, S.J., supr., Rev. H. Schuler, S.J.
Ferdinand, Idaho Co., Rev. E. A. Aufmkolk.
Mission — Keuterville, Idaho Co., Holy Cross.
Genesee, Latah Co., St. Mary's, Revs. R. Keyzer and J. J. M. Baerlocher.
School — St. Joseph's. 5 Sisters of St. Benedict. Sister M. Augustine, dir. Pupils, 110.
Mission—Thorncreek, Latah Co., St. Francis of Assissi.
Green Creek, Idaho Co., St. Anthony's, Rev. J. L. M. Campbell.
School — Pupils, 40.

Green Creek, Idaho Co. (continued).
Missions— Denver, Idaho Co., Sacred Heart.
Grangeville, Idaho Co., St. Peter's and St. Paul's.
White Bird, Idaho Co., church building.
Stations— Buffalo Hump, Idaho Co.
Clearwater, Idaho Co.
Dixie, Idaho Co.
Elk City, Idaho Co.
Harpster, Idaho Co.
John Day, Idaho Co.
Little Salmon, Idaho Co.
Stites, Idaho Co.
Thunder Mountain, Idaho Co.

Idaho City, Boise Co., St. Joseph's, Rev. ——— ———
Missions— Centreville, Boise Co., St. Dominic's.
Garden Valley, Boise Co., Immaculate Conception.
Granite Creek, (*Placerville P.O.*) Boise Co., St. Patrick's.
Stations—Jerusalem, Boise Co.
Pearl, Boise Co.
Pioneerville, Boise Co.
Placerville, Boise Co.
Willow Creek, Boise Co.

Idaho Falls, Bingham Co., Holy Rosary, Rev. F. S. Hawelka.
Missions—Blackfoot, Bingham Co., (church in course of construction).
Market Lake, Fremont Co., St. Francis Xavier.
Rexburg, Fremont Co., St. Patrick's.
St. Anthony, Fremont Co., (church in course of construction).
Stations— Bannister, Lemhi Co.
Birch Creek, Fremont Co.
Dubois, Fremont Co.
Fort Lemhi, Lemhi Co.
Gibbonsville, Lemhi Co.
Goldburg, Lemhi Co.
Howe, Lemhi Co.
Louisville, Fremont Co.
Medicine Lodge, Fremont Co.
Salmon City, Lemhi Co.
Shelly, Bingham Co.

Lapway (*Slickpoo P. O.*), Nez Percés Co., Nes Percés Mission, St. Joseph's, Rev. J. M. Cataldo, S J., supr., Rev. Al. Soer, S.J. 2 Brothers; 2 Scholastics.
School— St. Joseph's. Pupils, 30.
Mission — Russell, Nez Percés Co., St. Augustine's.
Stations — Cameron, Nez Percés Co.
Fletcher, Nez Percés Co.
Forest, Nez Percés Co.
Frazer, Shoshone Co.
Leland, Nez Percés Co.
Mason Prairie, Nez Percés Co.
Merthel, Nez Percés Co.
Orofino, Shoshone Co.
Peck, Nez Percés Co.
Pierce City, Shoshone Co.
Pine City, Nez Percés Co.
Weippe, Shoshone Co.

Lewiston, Nez Percés Co., St. Stanislaus', Rev. H. A. Post, S.J., supr., and Rev. A. Valpolini, S.J. 1 Scholastic; 1 Brother.

Montpelier, Bear Lake Co., Blessed Sacrament, Rev. Jno. Nolan.
Missions— Bench, Bannock Co., St. Denis.
Dempsey, Bannock Co., Our Lady of Lourdes.
Stations — American Falls, Oneida Co,
Bailey Creek, Bear Lake Co.
Bancroft, Bannock Co.
Crater, Bannock Co.
Manson, Bear Lake Co.
McCannon, Bannock Co.
Pegram, Bear Lake Co.
Soda Springs, Bannock Co.

Moscow, Latah Co., Holy Trinity, Rev. W. J. A. Hendrickx.
Mission — Juliaetta, Latah Co., Holy Rosary.
Stations — American Ridge, Latah Co.,
Kendrick, Latah Co.
Lenville, Latah Co.
Troy, Latah Co.
Volmer, Latah Co.

Nampa, Canyon Co., St. Paul's, Revs. A. E. Dempsey, S.M., and Joseph Haegy, S.M.
Missions — Caldwell, Canyon Co., Immaculate Conception.
Emmet, Canyon Co., St. Anthony's.
Silver City, Owyhee Co., Our Lady of Tears.
Stations — Bruneau Valley, Owyhee Co.
De Lamar, Owyhee Co.
Sinker Creek, Owyhee Co.

Nez Percés, Nez Percès Co., Holy Trinity, Rev. A. Corluy.

Old Cœur d'Alene Mission (*Cataldo P.O.*), Kootenai Co., Holy Martyrs, attended from Gonzago College, Spokane, Wash. 1 lay brother.

Pocatello, Bannock Co., St. Joseph's, Rev. C. Van der Donckt.

Rathdrum, Kootenai Co., St. Stanislaus Kotska, Rev. F. Kelly.
Missions— Bonner's Ferry, Kootenai Co., St. Ann's.
Kootenai Indian Mission, Kootenai Co., St. James'.

Rathdrum, Kootenai Co. (continued).
Mission – Priest's River, Kootenai Co., Ste. Catherine Sienna.
Stations — Clark's Forks, Kootenai Co.
Hope, Kootenai Co.
Leonia, Kootenai Co.
Newport, Kootenai Co.
Sand Point, Kootenai Co.
Shoshone, Lincoln Co., St. Peter's, Rev. E. Verbrugghe.
Missions— Bellevue, Blaine Co., St. Francis Xavier's.
Glenn's Ferry, Elmore Co., St. Brigid's.
Hailey, Blaine Co., St. Charles'.
Ketchum, Blaine Co., St. Mary's.
Mountain Home, Elmore Co., Our Lady of Good Counsel.
Stations — Arco, Blaine Co.
Bayhorse, Custer Co.
Bonanza, Custer Co.
Broadford, Blaine Co.
Bullion, Blaine Co.
Camas Prairie, Blaine Co.
Challis, Custer Co.
Clayton, Custer Co.
Custer, Custer Co.
Gooding, Lincoln Co.
Hagermann, Lincoln Co.
Houston, Custer Co.
Mackey, Custer Co.
Rocky Bar, Elmore Co.
Wallace, Shoshone Co., St. Alphonsus', Rev. F. A. Becker.
School — Sisters of Providence. Pupils, 40.
Mission —Mullan, Shoshone Co., St. Michael's.
Stations—Delta, Shoshone Co.
Eagle, Shoshone Co.
Gem, Shoshone Co.
Littlefield, Shoshone Co.
Murray, Shoshone Co.
Myrtle, Shoshone Co.
Osborn, Shoshone Co.
Weiser, Washington Co., St. Agnes', Rev. L. Godschalx.
Missions — New Plymouth, Canyon Co., St. Aloysius'.
Payette, Canyon Co., Holy Family.
Stations — Council, Washington Co.
Cuprum, Washington Co.
Indian Valley, Washington Co.
Parma, Canyon Co.
Salmon Meadows, Washington Co.
Salubria, Washington Co.

Absent: Revs. J. Van der Heyden, J. Thomas, Fr. Van Nistelrooy and J. J. Burri.

INSTITUTIONS IN CHARGE OF RELIGIOUS ORDERS.

ORDERS OF MEN.

DE SMET. *Residence of the Jesuit Fathers.* — Rev. J. M. Caruana, S.J., supr., Rev. H. Schüler, S.J. 3 lay Brothers.
Industrial School for Cœur d'Alene Indian Boys, under the direction of the Jesuit Fathers and 2 Lamennais Brothers. Pupils, 50.
LEWISTON. *St. Aloysius' Academy.* — Boarding and day-school, conducted by the Jesuit Fathers. Students, 23.

ORDERS OF WOMEN.

BOISE. *St. Teresa's Academy.* — Boarding and Day School for young ladies. Sisters of the Holy Cross. Sister M. Amatus, dir. 15 Sisters. Pupils, 72; boarders, 31.
St. Joseph's School for Boys, under the direction of the Sisters of the Holy Cross. Pupils, 50.
St. Alphonsus' Hospital.—12 Sisters of the Holy Cross. Sister Fintan, supr. Patients, 30.
COEUR D'ALENE CITY. St. Cyril's School. 4 Sisters-Servants of the Immaculate Heart of Mary. Pupils, 100.
DE SMET. *Immaculate Conception Industrial School for Cœur d'Alene Indian Girls.* — 8 Sisters of Charity of Providence. Sister Jeanne Chantal, supr. Pupils, 50. Boarding and Day School.
GENESEE. *St. Joseph's School.*—6 Sisters of St. Benedict. Pupils, 91.
LAPWAI. (Slickpoo P.O.)—*St. Joseph's Academy* for Indians and Whites. Sisters of St. Joseph. Sister Catharine, superior.
LEWISTON. *Visitation School.* — 9 Sisters of Visitation. Mother M. Louis, supr. Pupils, 50.
St. Joseph's Hospital.—Sisters of St. Joseph. Mother Aurelia, sup. Patients, 100.
POCATELLO. *St. Joseph's Day School.* — 6 Sisters of the Holy Cross. Sister Eulalie, dir. Pupils, 106.
WALLACE. *Providence Hospital.* — 9 Sisters of Charity of Providence. Sister M. Germain, supr. Patients, 539.

RELIGIOUS COMMUNITIES IN DIOCESE.

COMMUNITIES OF MEN.

Jesuit Fathers (Rocky Mountain Mission) — De Smet; Lapwai; Lewiston.
Marist Fathers—Nampa.
Benedictine Fathers (Conception, Mo.)—Cottonwood

COMMUNITIES OF WOMEN.

Sisters of the Holy Cross (Notre Dame, Ind.) — Boise. Pocatello.
Sisters of Charity of Providence (Missoula, Mont.) — De Smet; Wallace.
Sisters of St. Benedict (Colton, Wash.)—Genesee, Keuterville.
Sisters of the Visitation (Tacoma.) — Lewiston.
Sisters of St. Joseph (St, Louis).—Lewiston, Lapwai.
Sisters-Servants of the Immaculate Heart of Mary (Scranton, Pa.)—Cœur d'Alene City.

RECAPITULATION.

Bishop	1	Academies for young ladies	3
Secular Priests	22	Parochial Schools	5
Priests of Religious Orders	10	Pupils in Academies and Schools	765
Total	32	Industrial and Reform Schools	2
Churches with resident priest	20	Inmates	150
Missions with Churches	25	Hospitals	3
Total Churches	52	Patients about	1 000
Ecclesiastical Students	5	Baptisms	400
Stations	75	Marriages	85
Chapels	10	Burials	100
Academies for boys	2		

Catholic Population, about..... 13 000

DIOCESE OF BROOKLYN

(Dioecesis Brooklyniensis.)

ESTABLISHED 1853.

Comprises Kings, Queens, Nassau and Suffolk Counties in the State of New York.

Square Miles = 1007.

(By act of Legislature, Chapter 378 of the Laws of 1897, the city of Brooklyn, the city of Long Island City, the towns of Newtown, Flushing and Jamaica and part of the town of Hempstead were consolidated with the City of New York under the designation of Boroughs of Brooklyn and of Queens. By Chapter 588 of the Law of 1898 the Towns of Oyster Bay, North Hempstead and Hempstead in the County of Queens were set off from the County of Queens and erected into the County of Nassau.)

RIGHT REVEREND

Chas. E. McDonnell, D.D.,

Bishop of Brooklyn, N. Y., cons. April 25, 1892. — Res., *Brooklyn, N. Y., 367 Clermont ave.*

First Bishop—Rt. Rev. JOHN LOUGHLIN, D.D., cons. Oct. 30, 1853; died Dec. 29, 1891.

Vicar-General—Rt. Rev. Mgr. P. J. MCNAMARA, S.T.L.—Res., *Brooklyn, N.Y., 852 Pacific str.*

Chancellor — Rev. GEO. W. MUNDELEIN. Chancery Office, *101 Greene ave.;* open from 10 A.M. to 12 M., and from 7 to 8.30 P. M. daily except Sunday and Thursday. Applications for dispensations should be sent to this office.

Secretary—Very Rev. Mgr. JOHN I. BARRETT.—Res., *Brooklyn, N. Y., 367 Clermont ave.*

Diocesan Consultors—Rt. Rev. Mgr. P. J. MCNAMARA, S.T.L., V.G., Rt. Rev. Mgr. JOSEPH O'CONNELL, S.T.D., Very Rev. Mgr. THOMAS TAAFFE; Very Revs. JOSEPH MCNAMEE, PETER DAUFFENBACH and EDWARD W. MCCARTY.

Examiners of the Clergy — Rt. Rev. Mgr. JOS. O'CONNELL, S.T.D.; Very Revs. PETER DAUFFENBACH, JOSEPH MCNAMEE, and Revs. JOHN P. HOFFMANN, JAMES DONOHOE, LL.D., GEORGE KAUPERT, WILLIAM J. MAGUIRE.

Defenders of the Marriage Tie—Rt. Rev. Mgr. JOSEPH O'CONNELL, S.T.D.—Res., *Brooklyn, N. Y., 467 Court st.* Rev. GEO. KAUPERT, Res. *115 Throop Ave.*

Theological Censors—Rt. Rev. Mgr. PATRICK F. O'HARE, LL.D., Rev. MICHAEL G. FLANNERY.

Promotor Fiscalis—Rev. JAMES DONOHOE, LL.D. — Res., *Brooklyn, N. Y., 249 Ninth st.* Rev. WILLIAM J. MAGUIRE, *263 Marcy ave.*

Urban Deans—Rt. Rev. Mgr. JOSEPH O'CONNELL, D.D., Very Rev. Mgr. THOMAS TAAFFE, Very Revs. PETER DAUFFENBACH, JOSEPH MCNAMEE, and Rev. JOHN T. WOODS.

Rural Deans — Very Revs. PATRICK A. WALSH and EUGENE J. DONNELLY for the County of Queens. Very Rev. LAWRENCE FUCHS for the County of Nassau.

Auditores — Very Rev. EDWARD W. MCCARTY, Revs. JOHN P. HOFFMANN, WILLIAM T. MCGUIRL and GEORGE KAUPERT.

Board of Diocesan Examiners—Rt. Rev. Mgr. P. J. McNamara, V.G.; Very Rev. Mgr. Thomas Taaffe, and Revs. Joseph Hauber, John P. Hoffmann, William J. Maguire, George Kaupert, Peter Donohoe, Michael N. Wagner, Michael G. Flannery, William T. McGuirl, John L. Belford.

Kings County School Board—Rt. Rev. Mgr. Jos. O'Connell, S.T.D., Rt. Rev. Mgr. James S. Duffy; Very Rev. Edward W. McCarty, Revs. Michael Moran, Richard S. Foley, James J. Woods, John M. Hanselman, James F. Mealia, George Feser, James J. Durick, Joseph E. McCoy, John B. Zentgraf and Boleslaus Puchalski.

Queens County School Board—Very Revs. P. A. Walsh, V.F., Eugene J. Donnelly, V.F., and Rev. James J. Corrigan, D.D.

Nassau County Scoool Board — Very Rev. Lawrence Fuchs, V.F., and Revs. Gerard Spielmann, O.S.B., Bernard O'Reilly, William B. Farrell, Francis Videnz.

Suffolk County School Board—Revs. Peter Schwarz, John C. York.

Inspector of Schools—Rev. Thomas J. O'Brien.—Res. *St. Lukes Rectory, Whitestone, Long Island.*

Diocesan Superior of Catholic Charities—Rev. William J. White, D.D. Res., *98 Richard st.*

Society of the Propagation of the Faith—Diocesan director: Rt. Rev. Mgr. James S. Duffy Res., *417 Sacket st.*

League of the Sacred Heart — Diocesan director: Rev. Thos. E. Carroll. Res. *167 North 6th st.*

CLERGY, CHURCHES, MISSIONS AND SCHOOLS.

BOROUGH OF BROOKLYN, CITY OF NEW YORK.

St. James' Pro-Cathedral, Jay and Chapel sts. Right Rev. Charles E. McDonnell, D.D., res., 367 Clermont ave., Revs. Peter Donohoe, Joseph A. Carroll, John A. McKeon, and John A. McGoldrick. Res., 250 Jay st.
Schools — 8 Brothers of the Christian Schools. Brother Castoris, dir. Boys, 537.
11 Sisters of St. Joseph and 1 assistant. Girls, 626.

St. Agnes', Hoyt and Sackett sts., Rt. Rev. Mgr. James S. Duffy, Revs. Louis M. O. Blaber, John I. Whelan and Frederick J. Hentz. Res., 417 Sackett st.
School—6 Sisters of St. Joseph and 16 lay teachers. Boys, 678, Girls, 723.

All Saints' (German), Throop ave. and Thornton st. Revs. Geo. Kaupert, Hermann Mertens and Charles W, Hamma. Res., 115 Throop ave.
Schools — 23 Sisters of St. Dominic (23 Thornton st.) and 1 secular teacher. Sister M Margaret, O.S.D., dir. Boys, 410; girls, 417. Kindergarten—Pupils, 35.

St. Aloysius' (German), Onderdonk ave. and Stanhope str. Revs. John W. Hauptmann Joseph Buser, and John F. Naab. Res., Onderdonk ave. and Stanhope st.
School — 14 Sisters of St. Dominic (Stanhope st.). Sister M. Dominic, O.S.D., dir. Boys, 359; girls, 350.

St. Alphonsus' (German), Kent st., near Manhattan ave. Rev. Wendelin Guhl. Res., 177 Kent st.
School — 5 School Sisters of Notre Dame (174 Java str.). Sister Deicola, dir. Boys, 82, girls, 78.

St. Ambroses', Tompkins and De Kalb aves. Revs. Joseph Kilpatrick, Patrick M. Fitzgerald, and Francis J. McMurray. Res., 222 Tompkins ave.

St. Ann's, Front and Gold sts. Revs. Thomas F. McGronen, John Reynolds and John J. Moran. Res., 251 Front st.
Schools — 4 Franciscan Brothers (41 Butler st.) and 2 lay teachers. Brother Casimir, O.S.F., dir. Boys, 359.
9 Sisters of St. Joseph and 3 Lay teachers. Girls, 414.

Annunciation of the B.V.M. (German), N. 5th and Havermeyer sts. Revs. Francis X. Pauletigi and Joseph Augustin. Res., 259 N. 5th st.
Schools — 11 Sisters of St. Dominic (64 Havermeyer st.). Sister M. Seraphina, O.S.D., dir. Boys, 184; girls, 219.

St. Anthony of Padua, Manhattan ave., opp. Milton st., Rt. Rev. Mgr. Patrick F. O'Hare, LL.D. and Revs. Richard A. Schenck, Francis J. Dillon and John R. McCoy. Res., 862 Manhattan ave.
Schools — 4 Franciscan Brothers (140 S. 4th str.) and 8 lay teachers. Brother Stanislaus, O.S.F., dir. Boys, 669.
7 Sisters of St. Joseph and 5 lady teachers. Girls, 699.

ASSUMPTION OF THE B. V. M., York and Jay sts. Revs. William J. Donaldson, S.T.D., James L. Langan, and John Tinney. Res., 104 York st.
Schools — 2 Franciscan Brothers (41 Butler st.) and 2 secular teachers. Bro. Pacificus, O.S.F., dir. Boys, 264.
4 Sisters of Charity and 3 secular teachers. Girls, 265.

ST. AUGUSTINE'S, 6th ave. and Sterling pl. Very Rev. Ed. W. McCarty, Revs. Robert E. Boyle, Edward F. Seebeck, Joseph R. McLaughlin, and James H. Casey. Res., 52 Sterling pl.
School — 5 Sisters of St. Joseph. Boys, 100. Girls, 125.

ST. BARBARA'S, Bleecker st., near Central ave. Revs. Michael N. Wagner, S.T.L., George Feser and John M. Scheffel. Res., 307 Central ave.
Schools — 17 Sisters of St. Dominic (Bleeker st.). Sister M. Albertina, O.S.D., dir. Boys, 305; girls, 342. Kindergarten — Boys, 37; girls, 40.

ST. BENEDICT'S, (German), Fulton st., near Ralph ave. Revs. John M. Hanselman and James J. Kunz. Res., 927 Herkimer st.
Schools — 9 Sisters of Christian Charity (1918 Fulton st.). Sister Gelasia, dir. Boys, 159; girls, 123.

ST. BERNARD'S (German), Rapelyea st., near Hicks st. Rev. Joseph Traenkle. Res., 651 Hicks st.
Schools — 7 Sisters of St. Dominic (203 Rapelyea st.). Sister M. Reginald, O.S.D., dir. Boys, 88; girls, 73.

BLESSED SACRAMENT, Fulton st and Euclid av. Revs. Joseph E. McCoy and James M. Foran. Res., 200 Euclid ave.

ST. BONIFACE'S (German), Duffield st., near Willoughby st. Rev. Martin Lang. Res., 109 Willoughby st.
Schools — 6 Sisters of St. Dominic. Sister M. Cecilia, O.S.D., dir. Boys, 27; girls, 32.

ST. BRIGID'S, Linden st. and St. Nicholas ave. Revs. Patrick Farrelly, William F. Blaber and George M. Endres. Res., Linden st., near St. Nicholas ave.

ST. CATHERINE OF ALEXANDRIA, Fort Hamilton ave. and 41st st. Rev. John J. O'Neill. Res., 1123 41st st.

ST. CASIMIR'S (Polish), Greene ave., near Adelphi st. Rev. Adalbert Nawrocki, D.D. Res., 392 Adelphi st.

ST. CECILIA'S Herbert and N. Henry sts. Revs. Edward J. McGolrick, Timothy J. Kelleher Charles F. Gibney and James F. Irwin. Res., 84 Herbert st.

ST. CHARLES BORROMEO'S, Sydney Place and Livingston st. Revs. James E. Bobler. Frederick Lund and Edward F. Brophy. Res., 21 Sydney place.
Schools — 5 Franciscan Brothers (41 Butler st.). Bro. Pacificus, O.S.F., dir. Boys, 286.
4 Sisters of Charity and 1 assistant. Girls, 275.

ST. EDWARD'S, St. Edward st. and Leo Place. Revs. James F. Mealia, Thomas J. Mulvey, and Alexander A. Vorbach. Res., 108 St. Edward st.

ST. ELIAS (Greek Rite), Leonard st., betw. Geeenpoint ave. and Calyer st. Rev. Cornelius Illyasevits. Res., 720 Leonard st.

ST. FINBARR'S, Bath ave. and Bay 20th st. Revs. William A. Gardiner and George L. Gardiner. Res., 8730 Bay 20th st., Brooklyn, N. Y.

FOURTEEN HOLY MARTYRS', Central ave. and Covert st. Rev. Bern. F. Kurz.
Schools — 6 Sisters of St. Dominic (Covert st. and Central ave.). Sister M. Isabella, O.S.D., dir. Boys, 58; girls 48.

ST. FRANCES DE CHANTAL, 57th st. and 13th ave. Revs. William J. McAdam, S.P.M., Michael Malloy, S.P.M., Alphonsus B. Parker, S.P.M. and P. Benta, S.P.M.; res., 57th st. and 13th av. Brooklyn, N.Y.

ST. FRANCIS OF ASSISI, Lincoln road and Nostrand ave., Rev. Francis X. Ludeke and Denis A. Maloney. Res., Maple st. and Nostrand ave.

ST. FRANCIS XAVIER'S, Carroll st., and 6th ave. Revs. David J. Hickey, James J. Bennett, and Eugene J. Donnelly, jr. Res., 225 6th ave.

ST. GABRIEL'S, New Lots Road and Linwood st. Revs. William Ahern and William T. Kerwin. Res., New Lots Road and Essex st., Brooklyn, N. Y.

GUARDIAN ANGEL, Ocean Parkway. Rev. John J. Cullen. Res., Ocean Parkway and Neptune ave., Brooklyn, N. Y.

HOLY CROSS, Church ave. and Prospect st. Revs. John T. Woods, William J. Costello and Robert O'Donovan Res., 120 Church ave., Brooklyn, N. Y.
School — 4 Sisters of St. Joseph and 2 seculars. Boys, 215; girls, 274.

HOLY FAMILY, 13th st., bet. 4th and 5th aves. Rev. James J. Hanselman. Res., 236 13th st.
Schools — 4 Sisters of St. Dominic (222 13th st.). Sister M. Ambrose, O.S.D., dir. Boys, 64; girls, 72.

HOLY FAMILY, Rockaway ave. and 98th st. Rev. Thos. F. Horan. Res., Conklin and Rockaway aves., Brooklyn, N. Y.

HOLY NAME, 9th and Prospect aves. Revs. Thos. S. O'ReillyEdward Harley and Robert T. McNabb. Res., 245 Prospect Park West.
Schools — 6 Sisters of St. Joseph and 1 secular teacher. Boys, 230; girls, 263.
Chapel — Immaculate Conception, 8th ave. and 16th st.

HOLY ROSARY, Chauncey st., between Stuyvesant and Reid ave. Revs. James McEnroe, William V. O'Brien, and Joseph P. Brady. Res., 141 Chauncey st.

HOLY TRINITY (German), Montrose ave., betw. Graham ave. and Ewen st. Very Rev. Peter Dauffenbach, and Revs. Henry A. Zimmer, Nicholas M. Wagner, Conrad B. Lutz, and George A. Metzger. Res., 138 Montrose ave.

HOLY TRINITY (continued).

Schools — Advanced pupils in boys' school, by 4 Brothers of Mary, Brother Lewis Bornhorn, dir. Pupils, 175; others and girls, by 22 Sisters of St. Dominic. Sister M. Charitas, O.S.D., dir. Boys, 638; girls, 709.—Kindergarten: Boys, 52; girls, 46.

Chapel — St. Catherine's Hospital, Bushwick and Ten Eyk sts.

IMMACULATE CONCEPTION B.V.M., Leonard and Maujer sts. Revs. James F. Crowley, Peter P. Connolly and John McGowan. Res., 72 Maujer st.

Schools — 9 Sisters of St. Joseph. Boys, 211; girls, 77.

IMMACULATE HEART OF MARY, East 4th st. and Fort Hamilton ave. Revs. Jas. J. McAteer and John A. Bohag. Res., 119 East 4th st., Windsor Terrace, Brooklyn.

ST. JEROME'S, Newkirk and Nostrand aves. Rev. Thomas F. Lynch. Res., Newkirk and Nostrand aves., Brooklyn, N. Y.

ST. JOHN EVANGELIST, 21st st., near 5th ave. Revs. Thomas S. Duhigg, Edward Holley, Theodore J. King and Patrick F. Kelly. Res., 250 21st st.

Schools — 5 Franciscan Brothers (41 Butler st.). Brother Jarlath, O.S.F., dir. Boys, 495. 9 Sisters of St. Joseph. Girls, 708.

ST. JOHN THE BAPTIST. Willoughby ave., bet. Lewis and Stuyvesant aves. Very Rev. Patrick S. McHale, C.M., rector; Revs. Brian J. Burke, C.M., W. McCormick, C.M., John P. Molyneaux C.M., Peter J. Burns, C.M., and Lazarist Fathers from St. John's Seminary. 75 Lewis Avenue, Brooklyn, N. Y.

Schools — 7 Sisters of Charity and 3 seculars. Boys, 173; girls, 184.

ST. JOHN'S CHAPEL, Clermont ave., near Lafayette ave. Revs. James J. Coan, James H. Kelly and William J. McKenna, Res., 101 Greene ave.

ST. JOHN CANTIUS (Polish), Blake and New Jersey aves., Rev. Thomas Misicki, S.T.D. Res., New Jersey and Blake aves.

ST. JOSEPH'S, Pacific st., near Vanderbilt ave. Rt. Rev. Mgr. P. J. McNamara, S.T.L. V.G.; Revs. Thomas J. Leonard and Joseph F. Conway, res., 852 Pacific st.

Schools — 5 Franciscan Brothers (41 Butler st.) and 3 lay teachers. Brother Joachim, O.S.F., dir. Boys, 465. 7 Sisters of St. Joseph. Girls, 449.

Chapel — St. Joseph's, Pacific st., near Vanderbilt ave.

ST. LEONARD OF PORT MAURICE (German), Hamburg ave. and Jefferson st. Revs. George D. Sander, Francis X. Bettinger, Hermann Luegel, John P. Gopp. Res., 199 Jefferson st.

Schools — 26 Sisters of St. Dominic (274 Melrose st.) and 1 secular. Sister M. Borromea, O.S.D., dir. Boys, 710; girls, 734.

ST. LOUIS' (French), Ellery st., near Nostrand ave. Revs. Jules Jollon and Tobias Farrenkopf. Res., 36 Ellery st.

Schools — 2 Secular teachers. Boys, 17; girls, 19.

ST. LUCY (Italian), Park ave. and Walworth st., Rev. Alphonsus J. Arcese; res., 529 Park ave.

ST. MALACHY'S, Vansicklen near Atlantic ave. Revs. Hugh B. Ward and Patrick J. Tuigg. Res., 90 Vansicklen ave.

Schools — 4 Sisters of St. Joseph and 2 assistants. Boys, 195; girls, 185.

ST. MARK'S, East 14th st. and Sheepshead Bay road. Revs. J. J. Heffernan and Daniel McCarthy. Res., E. 14th st., near ave. Z., Brooklyn, N. Y.

ST. MARY, MOTHER OF JESUS, 85th st. and 23d ave. Rev. Charles Wightman. Res., 85th st. and 23d ave., Brooklyn, N. Y.

ST. MARY OF THE ANGELS (Lithuanian), S. 4th st. cor. Roebling. Rev. Vincent Varnagiris. Res., 243 Roebling st.

ST. MARY'S, STAR OF THE SEA, Court and Luqueer sts. Rt. Rev. Mgr. Jos. O'Connell, D.D., Revs. John J. Molloy, Peter C. Rassaerts, James F. Kehoe and Martin J. O'Malley. Res., 467 Court st.

Schools — 7 Franciscan Brothers (41 Butler st.) and 3 secular teachers. Bro. Sebastian, O.S.F., dir. Boys, 631. 6 Sisters of Charity and 3 secular teachers. Girls, 680.

ST. MATTHEW'S, Utica ave. and Degraw st. Revs. John F. O'Hara, Patrick McNally and John J. Galvin. Res., 250 Utica ave.

Schools — 4 Sisters of St. Joseph. Boys, 170; girls, 189.

ST. MICHAEL'S, 4th ave. and 42d st. Revs. William T. McGuirl, Joseph Smyth, Edward F. McGolrick and William J. Duhigg. Res., 352 42nd st.

Schools — 5 Sisters of St. Joseph and 3 seculars. Boys, 218; girls, 265.

ST. MICHAEL'S, CHURCH AND MONASTERY (German), Jerome st., near Atlantic ave. Revs. Casimir Lutfring, O.M.Cap., Superior; Willibald Kraus, O.M.Cap. and Theophilus Riesinger, O.M.Cap., and 2 lay brothers. Res., 225 Jerome st.

Schools — 9 Sisters of St. Dominic (231 Jerome st.). Sister M. Valentine, O.S.D., dir. Boys, 178; girls, 155.

ST. MICHAEL ARCHANGEL (Italian), Lawrence st., cor. Tillary. Rev. J. Garofalo. Res. 27 Lawrence str.

School — Kindergarten, 47 Front st. Teachers, 3; Boys, 52; girls, 85.

NATIVITY OF OUR BLESSED LORD, Classon ave. and Madison st. Revs. Michael J. Moran, John J. Donlon, and James J. Kearney. Res., 495 Classon ave.

Schools — 10 Sisters of St. Joseph and 2 seculars. Boys, 183; girls, 380.

ST. NICHOLAS' (German), Olive and Devoe sts. Revs. John P. Hoffmann and John J. Bender. Res., 26 Olive st.

ST. NICHOLAS' (German), continued.
Schools — 14 Sisters of St. Dominic (287 Powers st.). Sister M. Regina, O.S.D., dir. Boys, 322; girls, 320.

OUR LADY OF ANGELS, 4th ave. and 74th st. Rev. Matthew J. Flynn. Res., 4th ave. and 73rd st., Brooklyn, N. Y.

OUR LADY OF CZESTOHOWA (Polish) 25th st., near 4th ave. Rev. Boleslaus Puchalski, Res., 215 18th st.
School -- 5 Sisters of Nazareth (179 25th st.), Sister Lucia, dir. Boys, 112; girls, 109.

OUR LADY OF GOOD COUNSEL, Putnam ave., between Ralph and Patchen aves. Revs. James J. Durick, John J. Mahon, Peter L. Rickard, and John C. Curren. Res., 915 Putnam.
Schools — 6 Franciscan Brothers (41 Butler st.) Bro. Davis, O.S.F., dir. Boys, 314.
10 Sisters of St. Joseph. Girls, 356.

OUR LADY OF LORETTO (Italian), Powell st., bet. Liberty and East New York aves. Rev. Vincent Sorrentino. Res., 22 Powell st.

OUR LADY OF LOURDES, Broadway and De Sales Place. Very Rev. Henri Porcile, S.P.M., Rector and assistant Provincial; Revs. Pierre Hattais, S.P.M., Wendelin E. Strigl, S.P.M., Michael Malloy, S.P.M., James Sheehy, S.P.M., and John J. McCullogh, S.P.M. Res., 1875 Broadway. Applications for missions and retreats should be sent to the Very Rev. superior.
Schools — 7 Sisters of St. Joseph and 2 Secular teachers. Boys, 157; girls, 170.
Chapel — Good Shepherd, Hopkinson ave. and Pacific st.

OUR LADY OF MERCY, Deveboise pl., near De Kalb ave. Revs. Richard S. Foley, John J. Durick, Michael J. Walsh and Michael S. Lopez. Res., 30 Deveboise place.
Schools—3 Franciscan Brothers (41 Butler st.). Brother Benedict, O.S.F., dir. Boys, 310.
10 Sisters of St. Joseph and 4 seculars. Girls, 285.

OUR LADY OF MOUNT CARMEL (Italian), North Eighth st. and Union ave. Revs. Peter Saponara and Francis Castellano. Res., 304 N. 8th st.

OUR LADY OF PEACE (Italian), Carroll Street, between Third and Fourth Aves. Revs. Assunto Faiticher, C.M., John B. Prosseda, C.M., Paschal Petrone, C.M. and Peter Montiani, C.M. Res., 461 Carroll Street, Brooklyn, N.Y. Applications for Missions should be directed to the Superior Rev. Assunto Faiticher, C.M., 461 Carroll Street, Brooklyn, N.Y.

OUR LADY OF PERPETUAL HELP, 5th ave. and 59th st. Mission House of the Redemptorist Fathers.—Rev. J. J. Frawley, C.SS.R., rector and director of Missions; Revs. Francis X. Miller, Sr., C.SS.R., Francis X. Miller, Jr., C.SS.R., James Woods, C.SS.R., John Toohey, C.SS.R., Charles Nolan, C.SS.R., and Joseph McGurk, C.SS.R. 3 Lay Brothers. Applications for Missions should be directed to Very Rev. William G. Luecking, C.SS.R., 114 W. Saratoga st., Baltimore, Md., or Rev. J. B. Daily, C.SS.R., 5th ave. and 59th st., Brooklyn, N. Y.
School — 9 Sisters of St. Joseph. Boys, 200. Girls, 225.

OUR LADY OF THE ROSARY OF POMPEI, Montrose ave. and Humboldt st. Rev. A. Lopomo, S.T.D., Rev. A. de Donatis. Res., 172 Humboldt st., Brooklyn, N. Y.

OUR LADY OF THE PRESENTATION. Rockaway and St. Marks aves. Revs. Hugh Hand James M. Burke and John J. Clarke. Res., St. Marks and Rockaway aves.

OUR LADY OF SOLACE, West 17th st. and Mermaid ave. Rev. Joseph F. Brophy, S.T.D. Res., Coney Island, Brooklyn, N. Y.

OUR LADY OF SORROWS (German), Morgan ave. and Harrison place. Revs. Jno. B. Zentgraf. Res., 83 Morgan ave.
Schools — 8 Sisters of St. Dominic and 1 secular. Sister M. Placida, O.S.D., dir. Boys, 175; girls, 158.

OUR LADY OF VICTORY, Throop ave., bet. Macon and McDonough sts. Revs. Jas. J. Woods, John J. Mallen and Arthur J. O'Connor. Res., 278 Macon st.

ST. PATRICK'S, Kent and Willoughby aves. Very Rev. Mgr. Thos. Taaffe, Revs. John P. Wilson, Francis Maxwell and John F. Cherry. Res., 285 Willoughby ave.
Schools — 6 Franciscan Brothers (41 Butler st.) and 9 seculars. Bro. Athanasius, O.S.F. dir. Boys, 946.
9 Sisters of Mercy and 4 secular teachers. Girls, 829.
Chapel -- St. Francis of Assissium, Willoughby and Classon aves.

ST. PATRICK'S 4th ave. and 95th st. Revs. Joseph P. McGinley and Jeremiah J. Kent. Res., 4th ave. and 9 th st., Brooklyn, N. Y.
School — 6 Sisters of St. Dominic. Sister M. Borgia, O.S.D., dir. Boys, 71; girls, 83.

ST. PAUL'S, Court and Congress sts. Revs. Michael G. Flannery, Thomas J. Baxter, D.D. John J. Patterson, and Francis P. Connelly. Res., 223 Congress st.
Schools — 2 Franciscan Brothers (41 Butler st.). Brother Ferdinand, O.S.F.., dir. 4 Sisters of Charity and 5 assistants. Boys, 296; girls, 335.

ST. PETER'S, Hicks and Warren sts. Rev. Michael A. Fitzgerald, Denis R. Carroll, John S. Gresser and William K. Dwyer. Res. 117 Warren st.
Schools — 3 Franciscan Brothers (41 Butler st.) 5 lay teachers. Bro. Simeon, O.S.F., dir. Boys, 534.
5 Sisters of Charity and 4 assistants. Girls, 528.
Chapel -- St. Joseph's, Hicks and Congress sts.

SS. PETER AND PAUL'S, Wythe ave., bet. S. 2d and S. 3d sts. Revs. John L. Belford, Joseph A. O'Brien, James S. Reilly, and Sylvester J. Tobin. Res., 69 S. 3d st.
Schools — 6 Sisters of St. Joseph and 3 assistants. Boys, 253; girls, 350.

ST. ROSE OF LIMA, Lawrence ave., near 1st st. Revs. James McAleese and William J. Dunphy. *P.O. address:* Parkville, Brooklyn, N. Y.
School — 4 Sisters of St. Joseph. Boys, 95; girls, 114.

SACRED HEART, Clermont ave., near Park ave. Revs. John F. Nash, Anthony E. Bourke and Edward F. McGrath. Res., 41 Adelphi st.
Schools — 6 Franciscan Brothers (41 Butler st.). Brother Egidius, O.S.F., dir. Boys, 375. 4 Sisters of Mercy and 4 Lay teachers. Girls, 349.

SACRED HEART OF JESUS AND MARY (Italian), President st., near Van Brunt. Very Rev. John Vogel, P.S.M., superior; and Revs. Valentine Marino, P.S.M., Agniello Santaniello, George O'Callaghan, P.S.M., Caspar Dalia, P.S.M. Res., 35 President st.
Schools — 11 Missionary Sisters of the Sacred Heart (138 Van Brunt st.). Sister M. Josephine, dir. Boys, 225; girls, 175.

SS. SIMON AND JUDE, Van Sicklen st. and ave. T. Rev. John J. McCarron (*P.O. Address: Gravesend*), Brooklyn, N. Y.

ST. STANISLAUS' (Skandinavian), 14th st., between 5th and 6th aves. Rev. Claudius H. Dumahut. Res., 289 15th st.

ST. STANISLAUS KOSTKA (Polish), Driggs ave. and Humboldt st. Rev. Leo Wysiecki, 607 Humboldt st.
School — 5 Sisters of the Holy Family of Nazareth and 2 seculars. Sister M. Cherubim, dir. (Driggs ave. and Humboldt st.) Boys, 211; girls, 218. 1 lay teacher.

ST. STEPHEN'S, Summit and Hicks sts. Revs. John G. FitzGerald, Henry A. Fitzgerald. and John B. Lyle. Res., 108 Carroll st.
Schools — 6 Sisters of Charity and 2 assistants. Boys 260; girls, 222.

ST. TERESA'S, Classon ave. and Sterling place. Very Rev. Jos. McNamee, Revs. James A. Higgins, Philip T. Brady and Walter A. Kerwin. Res., 563 Sterling place.
Schools — 13 Sisters of St. Joseph and 2 secular teachers. Boys, 434; girls, 487.

ST. THOMAS AQUINAS', 4th av. and 9th st. Revs. James Donohue, LL.D., Timothy A. Hickey, Vincent P. Delaney and Thomas J. Cloke. Res., 249 9th st.

ST. THOMAS AQUINAS', Flatbush ave., near Kings Highway. Rev. E. W. Dullea. Res., Flatbush ave. and Kings Highway, Brooklyn, N. Y.

TRANSFIGURATION, Marcy ave. and Hooper st. Revs. William J. Maguire, Jeremiah J. Heafey and Martin A. Fitzpatrick. Res., 263 Marcy ave.

ST. VINCENT DE PAUL'S, N. 6th st., between Bedford and Driggs aves, Revs. Thomas E. Carroll, John Fitzsimons, Hubert E. Brady and Thomas A. Nummey. Res., 167 N. 6th st.
Schools — 4 Franciscan Brothers (41 Butler st.) and 1 lay teacher. Bro. Vincent, O.S.F., dir. Boys, 818.
11 Sisters of St. Joseph and 4 assistants. Girls, 812.

VISITATION OF THE B.V.M., Richards and Verona sts. Revs. William J, White, S.T.D. Thomas F. Farrell and Thomas J. Quinn. Res., 98 Richards st.
Schools — 10 Sisters of St. Joseph and 4 seculars. Boys, 294; girls, 353.

Missionary Band—Revs. Assunto Faiticher, C.M., John B. Prosseda, C.M. and Paschal Petrone, S.P.M. Res., 461 Carroll st., Brooklyn. They give Missions to the Italians throughout the Diocese.

Chapels with Resident Chaplains.
St. Peter's Hospital, Henry st., corner Warren. Rev. Thos. J. Fitzgerald.
St. Mary's General Hospital, St. Marks and Buffalo aves., Rev. James MacKiverkin
St. Mary's Female Hospital, 155 Dean st., Rev. J. J. Marrin.
St. John's Home, 992 St. Mark's ave., Rev. Chas. F. Vitta.
St. Vincent's Home for Boys, 7 Poplar st., Brooklyn, N. Y., Rev. William L. Blake.
Home for the Aged, 413 16th st., Rev. Philip J. Kenny.
St. Francis' College, 41 Butler st., Rev. Thomas Adams.
Amityville, Suffolk Co., Novitiate of the Sisters of St. Dominic. Rev. Peter Schwarz.
Long Island City, St. John's Hospital, Jackson ave. and 12th st., Rev. Philip H. Smith.
Queens, Queens Co., St. Anne's Novitiate, Little Sisters of the Poor, Rev. M. J. Hatton.
Rockaway Park, St. Malachy's Home, Rev. John Koeberle.
Syosset, Nassau Co., Convent of Mercy, Rev. Thomas McGivern.

BOROUGH OF QUEENS, CITY OF NEW YORK.

Bayside, Queens Co., Sacred Heart, Revs. William J. Dunne and Edward A. Holran.
Station — Willett's Point (military post), Queens Co.

College Point, Queens Co., St. Fidelis, Revs. Ambrose Schumack and Francis Wunsch.
School — 10 Sisters of St. Dominic. Sister M. Petra, O.S.D., dir. Boys, 108; girls, 98.

Corona, Queens Co., Our Lady of Sorrows, Rev. James J. Corrigan, D.D.
St. Leo's, Rev. John L. O'Toole.

Elmhurst, Queens Co., St. Adelbert's (Polish), Rev. Felix Baran, O.M.C. and Benedict Langa, O.M.C. 2 lay brothers.
School — 4 Sisters of Nazareth. Sister M. Aurelia, dir. Boys, 74; girls, 70.

Far Rockaway, Queens Co., St. Mary's, Star of the Sea, Rev. Herbert F. Farrell.
School — 2 Sisters of St. Joseph. Boys, 52; girls, 40.

Flushing, Queens Co., St. Michael's, Very Rev. Eugene J. Donnelly, V.F., and Rev. Joseph D. McKenna.
School — 9 Sisters of St. Joseph. Boys, 169; girls, 151.
Chapel — St. Joseph's Convent.
School — 4 Sisters of St. Dominic. Sister M. Cajetana, O.S.D., dir. Boys, 84; girls 67.

Glendale, Queens Co., St. Pancras, Rev. Luke Fink, O.S.B., Res., Glendale, Queens Co., N.Y.
Jamaica, Queens Co., St. Monica's, Revs. Maurice P. Fitzgerald and John I. Smith.
School — 5 Sisters of Charity. Boys, 101; girls 95.
Presentation B.V.M. (German), Flushing and Sheldon aves., Rev. Thomas M. Hanselman.
School — 9 Sisters of St. Dominic. Sister M. Avellina, O.S.D., dir. Boys, 79; girls, 67.
St. Joseph's (Polish), Emil F. Strenski.
School—2 Sisters of St. Dominic.
Long Island City (Hunter's Point), Queens Co., St. Mary's, Revs. John McGuire, William T. Conklin and Patrick Murray. Res., 118 Fifth st., Long Island City.
School — 8 Sisters of Sacred Heart of Mary. Boys, 177; Girls, 267.
(Astoria) Our Lady of Mount Carmel, Very Rev. P. A. Walsh, V.F., and Rev. James J. Kennedy. Res., 31 Newtown ave.
School — 5 Sisters of St. Joseph and 2 seculars. Boys, 236; girls, 267.
(Schützen Park) St. Joseph's (German), Rev. C. Eisele and Augustus M. Wiemann. Res. 515 Grand ave.
School — 8 Sisters of St. Dominic (Grand ave. and Grace st.). Sister M. Raphael O.S.D., dir. Boys, 36; girls, 41.
(Dutch Kills) St. Patrick's, Revs. Edward F. Hannigan and Thomas J. Farrell. Res., 127 Payntar ave.
(Ravenswood) St. Rita's. Rev. James T. Higgins, S.T.D., 693 Vernon ave., Long Island City.
(Blissville) St. Raphael's, Revs. Peter Kearney and John F. Farrell. Res., Blissville, Long Island City.
Maspeth, Queens Co., St. Stanislaus', Rev. Joseph A. Bennett.
Middle Village, Queens Co., St. Margaret's, Rev. Francis O. Siegelack.
School — 5 Sisters of St. Dominic. Sister M. Pancratia, O.S.D., dir. Boys, 51; girls, 57.
Morris Park, Queens Co., St. Benedict Joseph, Rev. Patrick J. Fahey.
Ozone Park, Fathers of Congregation of Mary. Rev. R. Le Cair, M.C.M.
School—Daughters of Wisdom.
Queens, Queens County, SS. Joachim and Anne, Rev. Fred. W. Dotzauer.
Rockaway Beach, Queens Co., St. Rose of Lima, Revs. Henry F. Murray and Francis J. Uleau. Res., 27 Fairview ave.
Whitestone, Queens Co., St. Luke's, Rev. Thomas J. O'Brien.
Winfield Junction, Queens Co., B.V.M., Help of Christians, Rev. Fred. M. Schneider.
School — 6 Sisters of St. Dominic. Sister M. Corona, O.S.D., dir. Boys, 78; girls, 76.
Woodhaven, Queens Co., St. Elizabeth's, Revs. Andrew F. Klarmann and Gustave Baehr. Res., Atlantic ave. and 3rd st.
School — 6 Sisters of St. Dominic. Sister M. Baptista, O.S.D., dir. Boys, 120; girls, 122.
Woodside, Queens Co., St. Sebastian's, Rev. Edward W. Gannon.

OUTSIDE OF BOROUGHS OF BROOKLYN AND QUEENS

Amityville, Suffolk Co., St. Martin's, Rev. Benno Ferstl, O.S.B.
Stations — Massepequa, Nassau Co.
Wantagh, Nassau Co.
Babylon, Suffolk Co., St. Joseph's, Rev. Matthew J. Tierney.
School — 1 Sister of St. Joseph. Boys, 14; girls, 12.
Bayshore, Suffolk Co., St. Patrick's, Rev. Henry C. Jordan.
Bohemia, Suffolk Co., St. John Nepomucene's, attended from Sayville.
Brentwood, Suffolk Co., St. Ann's, Rev. John M. Kiely.
Cedarhurst, Nassau Co., St. Joachim, Rev. P. McKenna.
Mission — Hewlets, Nassau Co., St. Joseph's.
Central Islip, Suffolk Co., St. John of God, Rev. Nicholas W. Keating.
Centre Moriches, Suffolk Co., St. John's, Rev. Louis J. Sloane.
Cutchogue, Suffolk Co., Sacred Heart, Rev. James H. Lynch.
Station—Mattituck, Suffolk Co.
Easthampton, Suffolk Co., St. Philomena, attended from Sag Harbor.
East Islip, Suffolk Co., St. Mary's, Rev. E. A. Duffy.
Farmingdale, Nassau Co., St. Kilian, Rev. Gerard Spielmann, O.S.B.
Floral Park, St. Hedwigis, Rev. Adolph L. Swiercynski.
Foster's Meadow, Nassau Co., St. Boniface (German), Rev. Jos. Hauber (*Elmont P.O.*), Nassau Co., N. Y.
School — 6 Sisters of St. Dominic. Sister M. Cajetana, O.S.D., dir. Boys, 87; girls, 69.
Freeport, Nassau Co., Holy Redeemer, Rev. Chas. A. Logue.
Garden City, Nassau Co., St. Joseph's, attended from Mineola.
Glen Cove, Nassau Co., St. Patrick's, Revs. Bernard O'Reilly and John F. Geary.
Good Ground, St. Rosalie's, attended from Brooklyn during summer.
Great Neck, Nassau Co., St. Aloysius', Rev. Daniel F. Cherry.
Greenport, Suffolk Co., St. Agnes, Rev. Peter Quealy.
Stations — Orient, Suffolk Co.,
Shelter Island, Suffolk Co.
Hempstead, Nassau Co., Our Lady of Loretto, Rev. William B. Farrell.
Hicksville, Nassau Co., St. Ignatius, Very Rev. Lawrence Fuchs, V.F.
Chapel — St. John's Protectory.
Huntington, Suffolk Co., St. Patrick's, Revs. John B. C. York and John P. Doyle, S.T.D.
Station — West Neck, Huntington.

Kings Park, Suffolk Co., St. Joseph's, Revs. John McEnroe and Patrick J. Rogers.
Mission — St. James, Suffolk Co.
Lindenhurst, Suffolk Co., Our Lady of Perpetual Help, Rev. Peter Henn.
Manhasset, Nassau Co., St. Mary's, attended from Port Washington.
Mineola, Nassau Co., Corpus Christi, Rev. James F. Flynn.
Moriches, Suffolk Co., St. Mary's. Attended from Centre Moriches.
New Hyde Park, Nassau Co., Holy Ghost, Rev. Francis Videnz.
School — 7 Sisters of St. Dominic. Sister M. Vincent, O.S.D., dir. Boys, 50, girls, 60.
Northport, Suffolk Co., St. Philip Neri's, Rev. Francis A. McCartney, S.T.D.
Oyster Bay, Nassau Co., St. Dominic's, Rev. Walter J. Power.
Patchogue, Suffolk Co., St. Francis de Sales, Rev. James J. Cronin.
Station — Bellport, Suffolk Co.
Port Jefferson, Suffolk Co., Fathers of Congregation Mary, Rev. Joseph Pineau, M.C.M., superior; Revs. J. Genders, M.C.M., J. M. Dreville, M.C.M., Joseph Pluymaekers, M.C.M. — For Missions and retreats in English and French, apply to Very Rev. M. Le Cair, M.C.M., Ozone Park.
School — 5 Sisters of La Sagesse. Sister M. Anthoine, supr. Pupils, ——
Stations — Wardenclyffe, Suffolk Co.
Middle Island, Suffolk Co,
Port Washington, Nassau Co., St. Peter of Alcantara, Rev. Patrick J. Cherry.
Quogue, Suffolk Co., Immaculate Conception, attended from Riverhead during summer months.
Riverhead, Suffolk Co., St. John's, Rev. William C. Reilly.
Station — Yaphank, Suffolk Co.
St. Isidore's (Polish), Rev. Casimir Rybinski.
Rockville Centre, Nassau Co., St. Agnes', Rev. James Flood.
Ronkonkoma, Suffolk Co., St. Joseph's, attended from Sayville.
Roslyn, Nassau Co., St. Mary's, Rev. Louis N. Martel.
Sag Harbor, Suffolk Co., St. Andrew's, Revs. William L. Long and James J. Doherty.
School — 2 Sisters of Sacred Heart of Mary. Boys, 44; girls, 48.
Chapel — Sacré Cœur de Marie Vierge.
Sayville, Suffolk Co., St. Lawrence's, Revs. Michael P. Heffernan and John J. Robinson.
Sea Cliff, Nassau Co., St. Boniface, Martyr, Rev. James Donohoe and Joseph A. Zimmer.
Setauket, Suffolk Co., St. James', attended from Port Jeffersen.
Smithtown, Suffolk Co., St. Patrick's, attended from Kings Park.
Southampton, Suffolk Co., Sacred Hearts of Jesus and Mary's, Rev. Francis J. O'Hara.
Southold, Suffolk Co., St. Patrick's, Rev. Peter F. Mathews.
Valley Stream, Holy Name of Mary, Rev. Peter P. McGovern.
Westbury, Nassau Co., St. Bridget's, Rev. William F. McGinnis, S.T.D.

Rev. John B. Willman, Brooklyn, N. Y., 357 Vernon ave. Rev. H. J. Zimmer, Jamaica, L. I., N. Y., Rev. Martin J. Hogan, Groveland Park, St. Paul, Minn., Rev. John A. Ferry, chaplain U. S. Army, Presideo, San Francisco, Cal.

Absent on sick leave.—Rev. Fred. Wunsch, Denver, Colorado, Rev. William F. Dwyer, Los Angeles, California.

Retired.—Ignatius Zeller, Cleveland, Ohio.

INSTITUTIONS IN CHARGE OF RELIGIOUS ORDERS.

ORDERS OF MEN.

BROOKLYN. *St. John's Theological Seminary*, Lewis ave. and Hart st. — Very Rev. Patrick McHale, C.M., (rector), Very Rev. Peter Burns, C.M., (vice-rector), Rev. Wm. Hoctar, C.M., (director, prof. of moral theology, canon law and sacred liturgy), Rev. Thos. Walsh, C.M., DD., (prof. of dogmatic theology, scripture and Hebrew), Rev. Chas. Maloy, C.M., (prof. of philosophy and homletics), Rev. Bartholomew Randolph, C.M., (prof. of philosophy and church history). Seminarians, 54.

St. John's College, Lewis and Willoughby aves.—Very Rev. Patrick McHale, C.M., (rector); Rev. Peter Burns, C.M., (vice-rector); Rev. John P. Molyneux, C.M., (treasurer); Rev. Edward J. Carey, C.M., (secretary). Professors: Very Rev. Patrick McHale, C.M., Rev. P. J. Burns, C.M., Rev. H. B. Menniges, C.M., Rev. E. J. Carey, C.M., Rev. A. Lyden, C.M., Rev. C. Maloy, C.M., Rev. J. Lee, C.M., Rev. J. Downing, C.M., Rev. J. McKey, C.M., Rev. J. Eding, C.M.; Rev. C. Rosensteel, C.M., Rev. T. O'Gorman, C.M. Students, 215.

Monastery of St. Francis of Assisi, Diocesan Motherhouse, Novitiate and Scholasticate of the Brothers of the Third Order of St. Francis, 41 Butler st. Legal title: "The St. Francis' Monastery of the City of Brooklyn". — Bro. Linus, O.S.F., supr.; Bro. Jerome, O.S.F., assistant supr. Bro. Gregory, O.S.F., treas.; Bro. Paul, O.S.F., sec. Professed Brothers, 83.—Connected with the Motherhouse is *St. Francis' College*, for boarders and day scholars. 15 Brothers, and 4 lay professors. Rev. Thomas Adams, chaplain. Students, 250.

St. Leonard's Academy, 138-140 South 4th st. (Branch of St. Francis College.) — 10 Franciscan Brothers. Bro. Gerard, O.S.F., director. Pupils, 120.

ORDERS OF WOMEN.

BROOKLYN. *Convent and Academy of the Visitation*, 90th st. and 2nd ave. — Mother M. De Sales Callanen. Professed Choir Sisters, 27; professed domestic Sisters, 6; Out-Sisters, 4; Postulant, 1. Pupils, 75.

By rescript of His Holiness Leo XIII, March 11, 1883, the Confraternity of the Guard of Honor of the Sacred Heart of Jesus, already canonically established in this Convent, was erected into an Archconfraternity as the Head Centre for the United States. Information regarding the Guard of Honor of the Sacred Heart furnished on application.

St. Francis Convent of the Sisters of Mercy, 273 Willoughby, (Legal Title: "The Convent of the Sisters of Mercy in Brooklyn".)—Mother Mary Ursula Sinnott, supr. Professed choir Sisters, 56; Novices, 9; Postulants, 4; Lay Sisters, 9. — Connected with the Convent is a home for destitute children and an Industrial School; also a home for Infants. Inmates, 1050.

The Guardian Angel Home for little children. 12th ave. and 64th st., Brooklyn. 8 Sisters and 198 children.

Convent of the Holy Cross, Motherhouse of the Order of St. Dominic, Montrose and Graham aves. (Legal Title: "The Nuns of the Order of St. Dominic".)—Mother Catherine Herbert prioress. 66 Professed Sisters, 15 Novices. In diocese, 442 Professed Sisters, 21 Novices and 16 Postulants.

Convent of St. Thomas Aquinas, 274 Melrose st.—25 Sisters of St. Dominic. Boys, 40; girls, 34.

Annunciation Orphan Asylum, Havermeyer st., near N. 5th st.—15 Sisters of St. Dominic. Girls, 46.

Our Lady of Sorrows Asylum, Harrison pl. and Bogart st.—24 Sisters of St. Dominic. Boys, 130; girls, 125.

St. Agnes' Academy, for young ladies, 283-287 Union st. — 9 Sisters of St. Joseph. Sister M. Celestine, supr. Pupils, 135.

St. Ambrose's Academy, 756 Dekalb ave.—4 Sisters of St. Joseph. Sister Augusta, supr. Boys, 35; girls, 40.

St. Francis Xavier's Academy, 721 Carroll st. — 12 Sisters of St. Joseph. Sister Borgia, supr. Boys, 75; girls, 129.

Immaculate Conception Academy, 189 Leonard st. —11 Sisters of St. Joseph. Sister M. Dominic, supr. Pupils, 25.

St. Joseph's Academy, for young ladies, 61 South 3d st. — 2 Sisters of St. Joseph. Sister M. James, supr. Pupils, 30.

St. Joseph's Select School, 836 Pacific str., near Vanderbilt ave.—5 Sisters of St. Joseph. Sister Mary, supr. Boys, 120; girls. 90.

Nativity Institute, Gates and Franklin aves. — 6 Sisters of St. Joseph. Sister Basil, supr. Boys, 34; girls, 135.

St. Thomas Aquinas' Academy, 4th ave. and 9th st. — 9 Sisters of St. Joseph. Sister Mary Anna, supr. Pupils, 146.

Our Lady of Victory Academy, 149 McDonough st.—Sisters of St. Joseph. Sister M. Edward, supr. Boys, 37; girls, 40.

St. Peter's Home for Females seeking employment, 110 Congress st. — 3 Sisters of St. Joseph. Sister M. Raphael, supr. Accomodation for 100.

St. John's Home, Male Orphan Asylum, Albany and St. Mark's aves. (Legal Title: "The Roman Catholic Orphan Asylum Society".)—48 Sisters of St. Joseph. Mother M. de Chantal, supr. Boys, 1266. — Branchhouses: 1) *St. John's Protectory*, Hicksville, L. I. Sister M. Adelaide, supr. 6 Sisters, 120 Boys. 2) *Ocean Home*, Coney Island. Accomodations for 200 Orphan boys during summer.

St. Malachy's Home, Van Sicklen and Atlantic aves.—For orphans and destitute children. 27 Sisters of St. Joseph. Sister M. Ambrose, supr. 382 boys, Branch house at Rockaway Park, Long Island, 263 girls.

St. Joseph's Female Orphan Asylum, Willoughby av., cor. Sumner. (Legal Title: "The Roman Catholic Orphan Asylum Society".)—34 Sisters of Charity. Orphan girls, 550. Sister M. Esperanza, supr.

St. Catherine's Hospital and Dispensary, Bushwick ave., bet. Maujer and Ten Eyck sts., attended by the Rev. Clergy of Holy Trinity Church. (Legal Title: "St. Catherines' Hospital Association".)—42 Sisters of St. Dominic, 2,111 patients received medical treatment during the past year, and in the Dispensary 2,536 new applicants were attended, 6,527 revisits and 11,873 prescriptions filled. Sister M. Emilia, O.S.D., supr.

St. Mary's Female Hospital of the city of Brooklyn, (Legal Title), 155 Deanst.—12 Sisters of Charity. Sister M. Dolorosa, sister-servant. Patients treated in hospital, 382.

St. Mary's Maternity and Nursery, 153 Dean st.—(Legal Title: "St. Mary's Maternity and Infants Home of the City of Brooklyn"). Sisters of Charity. Children between the ages of 2 and 6 years cared for during the year, 454. Homeless Mothers with infants, 36.

St. Mary's General Hospital, of the City of Brooklyn, St. Mark's ave., bet. Rochester and Buffalo aves. (Legal Title: "St. Mary's Hospital of the City of Brooklyn".)—30 Sisters of Charity. Sister Stephen, sister-servant. Bergen street Cars run direct to Hospital. Patients attended during the year, 2372. Connected with the Hospital is a *Dispensary*, St. Mark's and Rochester aves. Patients treated during the year, 8294; also *St. Mary's Training School for Nurses*.—Pupils, 50.

St. Paul's Industrial School, Clinton and Congress sts. (Legal Title: "The Roman Catholic Orphan Asylum Society".)—42 Sisters of Charity. Girls, 138.

St. Peter's Hospital, Henry st., betw. Congress and Warren sts. (Legal Title: "Sisters of the Poor of St. Francis".)—34 Sisters of the Poor of St. Francis. Patients attended during the year, 3,412; Average Patients, 380; about 50 destitute families are daily supplied with provision for two meals, and 40 poor children are cared for in the institution. Sister Demetria, supr.

Provincial House of the Order of Our Lady of Charity of the Good Shepherd, Hopkinson ave. and Pacific st. (Legal Title: "House of the Good Shepherd".)—Sister M. Gertrude Wilson, provincial. Sister M. Josephine Crowley, local superior. Professed Cloister Sisters, 31; Professed Tourieres 14; Professed Lay Sisters, 24; Novices, 15; Postulants, 6. Connected herewith is the *House of the Good Shepherd*.—Inmates, 411.

Provincial House of the Little Sisters of the Poor, Bushwick and Dekalb aves. (Legal Title: "Home for the Aged, Little Sisters of the Poor".)—Mother Alodie, prov. Professed Sisters 18; Connected herewith is *The Home for the Aged of the Little Sisters of the Poor*, Sister Agnes, supr. Inmates: males, 100; females, 140.

Second Home for the Aged of the Little Sisters of the Poor, South Brooklyn, 8th ave. and 16th st. (Legal Title: "Home for the Aged Little Sisters of the Poor".)—Sister M. Lambertine, supr. Sisters, 20; Postulants, 4; males, 140; females, 150.

Convent of the Sisters Adorers of the Precious Blood, 212 Putnam ave. — Mother M. Catherine de Ricci, supr. 10 Professed Sisters, 9 Lay Sisters, 5 Out-Sisters, 3 Postulants.

St. Joseph's Institute for Deaf Mutes.—Buffalo avenue between Dean and Bergin streets. 6 Ladies of the Sacred Heart of Mary. Miss Mary Kennedy , principal. Deaf Mute pupils from any part of New York State admitted free. Girls, 75,

AMITYVILLE. *Novitiate of the Sisters of St. Dominic*.—27 Professed Sisters; 21 Novices, 16 Postulants.—Connected with the Novitiate is an *Orphan Asylum*. Sister M. Sybillina, O.S.D., supr. Orphans, 103.

St. Catherine's Infirmary for Incurables.—7 Sisters of St. Dominic. Sister M. Clara. O.S.D., supr. Patients 51.

St. Catherine's Infirmary. — 4 Sisters of St. Dominic. 32 patients. Sister M. Clara, O.S.D. supr.

BABYLON, L. I. *St. Joseph's Academy*.—6 Sisters of St. Joseph. Sister M. Peter, supr. Pupils, 20.

BAYSIDE (Whitestone P.O.). *Sacred Heart Seminary*, for small boys.—6 Sisters of St. Joseph. Sister M. Perpetua, supr. Pupils, 50.

BRENTWOOD, L. I. *Mother-house of the Sisters of St. Joseph*. (Legal Title: "The Sisters of St. Joseph".) — Mother M. Louis, supr. In Community: Professed Sisters, 479; Novices, 43; Postulants, 17; total 539. Connected with the Motherhouse is *St. Joseph's Academy*, Boarding School for young ladies and children (transferred from Flushing), known at *St. Joseph's in-the-Pines*. Pupils, 168.

CENTERPORT, L. I. *Novitiate of Brothers of the Third Order of St. Francis*.—Novices, 19; Postulants, 7. Brother Linus, O.S.F., master of novices.

FARMINGDALE *Nazareth Trade School*.—300 orphan boys. 28 Sisters of St. Dominic. Sister M. Celestine, O.S.D., supr.

FAR ROCKAWAY, L.I. *Star of the Sea Academy*, select school for girls. — 11 Sisters of St. Joseph. Sister St. Germaine, supr. Pupils, 50.

FLUSHING, L.I. St. Joseph's Academy for Day Pupils; also St. Joseph's Industrial School for Girls. 20 Sisters of St. Joseph. Sister M. Rose. supr. Pupils, 130.

JAMAICA. *St. Elizabeth Orphan Asylum* (German), Shelton ave., near Flushing.—10 Sisters of St. Dominic. Boys, 54; girls, 11.

Mary Immaculate Hospital. — 6 Sisters of St. Dominic. Sister M. Pauline, supr. Patients, 16.

LONG ISLAND CITY (Schützenpark). *St. Joseph's Orphan Asylum* (German), Grand and Grace sts.—11 Sisters of St. Dominic. Sister M. Raphaela, supr. Boys, 53; girls, 36.

St. John's Hospital.—13 Sisters of St. Joseph. Sister M. David, supr. Patients treated during the year, 2190.

NEW HYDE PARK. *St. Dominic's Home*.—8 Sisters of st. Dominic. Sister M. Vincent, O.S.D., supr.—70 orphan children.

QUEENS, Queens Co., N. Y. *St. Anne's Novitiate*, American Province Little Sisters of the Poor. Sister M. Esther, supr. 7 professed Sisters, 42 Novices and 18 Postulants. Rev. M. J. Hatton, chaplain.

SAG HARBOR. *Sacre Cœur de Marie Vierge Convent and Academy*. Boarding-academy for girls.—14 Sisters of the Sacré Cœur de Marie. Mother St. Joseph, supr. Pupils, 34.

SYOSSET. *St. Mary of the Angels Home*. — 6 Sisters of Mercy. Sister M. Bernard, supr. Inmates, 110.

INSTITUTIONS IN CHARGE OF SECULARS.

BROOKLYN. *St. Vincent's Home*, for boys, (Legal Title), 7 Poplar and 10 Vine sts.—Rev. William L. Blake. Average attendance, 40.

Ozanam Home for Friendless Women, 42 and 44 Concord st.—Under the Supervision of the St. Vincent de Paul Council. In charge of the Ladies of the Sacred Heart of Mary.

SOCIETIES.

Rosary Societies are established in nearly all the churches.

St. Vincent de Paul's Society.—Conferences in nearly all the churches.

RELIGIOUS ORDERS IN THE DIOCESE.

ORDERS OF MEN.

Benedictine Fathers (Collegeville, Minn.)—Farmingdale, Amityville and Glendale.
Fathers of the Congregation of Mary (France).—Port Jefferson and Ozone Park.
Fathers of Mercy—St. Frances De Chantal, Our Lady of Lourdes, Brooklyn. Novitiate, 1875 Broadway, Brooklyn. Very Rev. E. H. Porcile, S.P.M., supr.
Redemptorist Fathers (Baltimore Province)—Our Lady of Perpetual Help, Brooklyn.
Fathers of the Pious Society of Missions — Sacred Hearts of Jesus and Mary, Brooklyn.
Franciscan Fathers, Minor Conventuals (Syracuse, N. Y.)—Elmhurst, Queens County.
Vincentian Fathers (Eastern Province)—St. John's Seminary and College, Brooklyn.
Capuchin Fathers (Milwaukee Province)—St. Michael's (German) Church and Monastary, Brooklyn.
Brothers of the Christian Schools (New York Province)—Pro-Cathedral School, Brooklyn.
Franciscan Brothers (Brooklyn, N.Y.)—Monastery, St. Francis' College, St. Leonard's Academy, St. Ann's, St. Anthony's, Assumption, St. Charles Borromeo's, St. John Evangelist's, St. Joseph's, St. Mary's, Our Lady of Good Counsel, Our Lady of Mercy, St. Patrick's. St. Paul's, St. Peter's, Sacred Heart of Jesus, St. Vincent's, Brooklyn.

ORDERS OF WOMEN.

Sisters of Charity (Mt. St. Vincent on Hudson, N. Y.)—Assumption, St. Charles Borromeo's, St. John the Baptist's, Our Lady Star of the Sea, St. Paul's, St. Peter's, St. Stephen Schools, St. Joseph's Asylum, St. Mary's Female Hospital, St. Mary's Maternity, St. Mary's General Hospital, St. Paul's Industrial School, Brooklyn; Jamaica.
Sisters of Christian Charity (Wilkesbarre, Pa.)—St. Benedict's School, Brooklyn.
Sisters of St. Dominic (Brooklyn, N. Y.)—Motherhouse, Brooklyn; Novitiate, Amityville. Asylums: Holy Trinity, St. Leonard's, Annunciation, Our Lady of Sorrows, Brooklyn; Amityville; College Point; Jamaica; Long Island City; St. Catherine's Hospital, Brooklyn. Schools: All Saint's, St. Aloysius', Annunciation, St. Barbara's, St. Bernard's, St. Boniface's, Fourteen Holy Martyrs', Holy Family, Holy Trinity, St. Leonard of Port Maurice, St. Michael's, St. Nicholas', Our Lady of Sorrows, Brooklyn; College Point; Fosters Meadow; Fort Hamilton; Jamaica; Long Island City; Middle Village; Winfield; Woodhaven.
Sisters of the Poor of St. Francis (Hartwell, O.)—St. Peter's Hospital, Brooklyn.
Sisters of the Good Shepherd — Brooklyn.
Sisters of the Holy Family of Nazareth (Chicago, Ill.) — St. Casimir's, St. Stanislaus Kostka, and Our Lady of Czestohowa, Brooklyn; Elmhurst.
Sisters of St. Joseph (Brentwood, N. Y.)—Motherhouse, Brentwood; Academies: St. Agnes', St. Ambrose's, St. Francis Xavier's, Immaculate Conception, St. Joseph's, Our Lady of Victory, St. Thomas Aquinas, Brooklyn; Babylon; Bayside; Far Rockaway. St. Joseph's Select School, St. Francis Institute, Nativity Institute, Brooklyn. St. John's, St. Malachy's, St. Peter's Home, Brooklyn. Hospital, Long Island City. Schools: Pro-Cathedral, St. Ann's, St. Agnes, St. Anthony's, St. Augustine's Our Lady of Lourdes, Holy Name, Holy Cross, Immaculate Conception, St. John Evangelist's. St. Joseph's, St. Malachy's. St. Matthew's, St. Michael's, Nativity, Our Lady of Good Counsel, Our Lady of Mercy, Our Lady of Perpetual Help, SS. Peter and Paul's. St. Teresa's, St. Vincent's, Visitation, Brooklyn; Babylon; Far Rockaway; Long Island City; Parkville.
Little Sisters of the Poor (Brooklyn, N. Y.)—Novitiate for America, Queens, Queens County, N. Y. —2 Homes, Brooklyn.
Sisters of Mercy (Brooklyn. N. Y.)—Motherhouse, St. Francis Orphanage, Sacred Heart of Jesus and St. Patricks' School, Brooklyn; Blythebourne; Syosset.
School Sisters of Notre Dame (Baltimore, Md.)—St. Alphonsus School, Brooklyn.
Sisters Adorers of the Precious Blood—Brooklyn.
Missionary Sisters of the Sacred Heart (New York)—Sacred Heart of Jesus and Mary, Brooklyn
Soeurs du Sacré Coeur de Marie Vierge (France)—Sag Harbor: St. Mary's, Long Island City.
Ladies of the Sacred Heart of Mary (Buffalo, N. Y.) — St. Joseph's Institute for Deafmutes, Brooklyn.—Ozanam Home for Friendless Women, Brooklyn.
Visitation Nuns — Convent and Academy, Brooklyn.

RECAPITULATION.

Bishop	1
Diocesan Priests	295
Priests of Religious Orders	54
Total	349
Churches with resident priests	142
Missions with Churches	12
Total	154
Stations	11
Chapels	13
Seminary for Diocesan Clergy	1
Students	45
Colleges for boys	3
Students	570
Academies and Select Schools for young ladies	15
Pupils	1 017
Boys in Academies	317
Parishes with Parochial Schools	68
Pupils	35 651
Orphan Asylums	12
Orphans	3 695
Infant Asylum	1
Infant's cared for	454
Industrial School for girls	1
Pupils	143
House of Good Shepherd	1
Inmates	427
Total of young people under Cath. care	40 040
Hospitals	6
Patients treated during the year over	18 02
Homes for Aged Poor	1
Inmates during the year	52
Catholic Population about	500,000

DIOCESE OF BUFFALO

(*Dioecesis Buffalensis.*)

ESTABLISHED APRIL 23, 1847. Incorporated under the laws of the State of New York. Corporate title· "The Diocese of Buffalo."

Comprises the Counties of Erie, Niagara, Genesee, Orleans, Chautauqua, Wyoming, Cattaraugus and Allegany, in the State of New York.

Square Miles = 6,357.

RIGHT REVEREND

CHARLES HENRY COLTON, D.D.,

Bishop of Buffalo; cons. Aug. 24, 1903.—Res., *1025 Delaware ave., Buffalo, N. Y.*

Former Bishops—Right Rev. JOHN TIMON, D.D., C.M., cons. Oct. 17, 1847; died April 16, 1867. Right Rev. STEPHEN V. RYAN, D.D., C.M., cons. Nov. 8, 1868; died April 10, 1896.—Rt. Rev. JAMES EDWARD QUIGLEY, D.D., cons. Feb. 24, 1897; accepted Apostolic Brief of Promotion to the Archbishopric of Chicago Feb. 19, 1903.

Vicar-General—Right Rev. Mgr. NELSON H. BAKER, *Victorhill, N. Y.*

Chancellor and Bishop's Secretary—Rev. THOS. J. WALSH, Res., *50 Franklin st., Buffalo, N. Y.* Chancery office, *50 Franklin st.* Open from 10 A. M. to 12 M., except Sundays, Holy Days and Holidays.

Diocesan Consultors—Rt. Rev. Mgr. NELSON H. BAKER, V.G., Rt. Rev. Mgr. P. J. CANNON, V.F., Rev. PAUL HOELSCHER, D.D., Rev. JOHN D. BIDEN, Rev. JAMES A. LANIGAN, Rev. HYACINTH FUDZINSKI, O.M.C., D.D., J.C.D.

Curia Episcopalis pro causis disciplinaribus clericorum—Judex Illmus et Rmus Episcopus; Procurator Fiscalis Rmus P. J. CANNON, V. F.; Notarius, Rev. P. HOELSCHER, S.T.D.

Curia Episcopalis pro causis matrimonialibus—Moderator Rmus P. J. CANNON, V. F.; Defensor Matrimonii, Rev. P. HOELSCHER, S.T.D.; Notarius, Rev. J. J. NASH, S.T.D.

Censor Librorum—Rev. THOMAS A. DONOHUE, S.T.D.

Synodal Examiners—Rt. Rev. Mgr. P. J. CANNON, V.F., Vy. Rev. JOSEPH F. BUTLER, O.F.M., Vy. Rev. W. F. LIKLY, C.M., Rev. HYACINTH FUDZINSKI, O.M.C., D.D., J.C.D., Rev. A. HEITER, D.D., Rev. THOMAS DONOHUE, D.D., Rev. John J. NASH, D.D., Rev. JAMES WOJCIK, Rev. A. PFEIL, S.J.

Diocesan School Board—Rev. M. P. CONNERY, Rev. H. M. LEDDY, Rev. D. WALSH, Rev. JAMES A. LANIGAN, Rev. JOHN PITASS, Rev. P. BERKERY, Rev. C. O'BYRNE, Rev. J. FISCHER, Rev. G. WEBER, Rev. J. J. NASH, D.D., Rev. DANIEL O'BRIEN, Rev. THOMAS FLACZEK.

Rural Deans—Rt. Rev. Mgr. P. J. CANNON for the Counties of Niagara and Orleans with Tonawanda; Vy. Rev. L. VANDEPOOL for the Counties of Erie, Wyoming and Genesee, except Tonawanda; Very Rev. JNO. J. HAMEL for the Counties of Allegany, Cattaraugus and Chautauqua.

Irremovable Rectors—Rt. Rev. Mgr. P. J. CANNON, V.F.; Rev. WM. J. MCNAB, Rev. JAMES A. LANIGAN, Rev. JOHN PITASS, Rev. FERDINAND KOLB, Rev. M. P. CONNERY, Rev. P. HOELSCHER, D.D., Rev. T. A. DONOHUE, D.D., Rev. FRANCIS SULLIVAN, Rev. JAMES J. LEDDY, Rev. WM. T. WILBER, Rev. JNO SCHAUS.

Clerical Mutual Benefit Society—Rev. JNO D. BIDEN, pres., Rev. JNO. J. NASH, D.D., vice pres., Rev. JOSEPH FISCHER, treas., Rev. JAS. F. MCGLOIN, sec., Rev. JAMES WOJCIK-directors.

Superintendent of Parochial Schools.—Rev. EDMUND F. GIBBONS, Res., *Attica, N. Y.*

Assistant Superintendent of Parochial Schools.—Rev. JNO. J. MCMAHON, Res., *Attica, N.Y.*

CLERGY, CHURCHES, MISSIONS AND SCHOOLS.

CITY OF BUFFALO.

ST. JOSEPH'S CATHEDRAL, Swan and Franklin sts., Rev. Jno. D. Biden, rector: Rev. Thos. P. Lynch, Rev. Edward P. Purcell and Rev. John Kenny, *p.t.*, assistants; Rev. Thos. J. Walsh, chancellor and Bishop's secretary. Res., Franklin and Swan sts.
Schools—2 Christian Brothers. Bro. Walter, dir. Sisters of Mercy, Sister M. Scholastica, supr. } Pupils, 564.
Chapels—Our Lady of Mercy, on the Island.
School—Sisters of Mercy. Pupils, 101.
St. Vincent's Asylum,
Emergency Hospital.
St. Joseph's College.

BLESSED SACRAMENT, Rev. Jas. F. McGloin, rector; Rev. Lawrence Fell, D.D., assistant. Res., 1023 Delaware ave.
School—3 Sisters of Third Order of St. Francis. Pupils, 115.

ST. ADALBERT'S (Polish), Stanislaus st. and Rother ave., East Buffalo; Rev. Thos. Flaczek, rector; Rev. Andrew Garstka, assistant.
School—11 Felician Sisters, O.S.F. Sister M. Xavier, dir. Pupils, 771.

ST. AGNES' (German), Benzinger st., East Buffalo, Rev. Jos. Fischer; Rev. Emil Deck, ass't Res., 194 Ludington st.
School—9 Sisters of Third Order of St. Francis (109 Ideal st.). Sister M. Regina, dir. Pupils, 466.

ST. ANN'S (German), Broadway and Emslie st., Rev. V. Sheppach, S.J., rector; Revs. J. B. Schmandt, S.J., B. Gmeiner, S.J., J. Groenings, S.J., B. Henke, S.J., G. Reinsch, S.J., Leo Osterrath, S.J., H. Elskamp, S.J., missionary. Res., 371 Watson st.
School—25 Sisters of St. Francis (472 Emslie st.). Mother Jerome, dir. Pupils, 1800.
Kindergarten Sisters, 2. Pupils, 140.
St. Ann's Annex, St. Joachim's, cor. Empire and Miller ave. 3 Sisters of St. Francis. Pupils, 200.

ANNUNCIATION, Lafayette ave. and Grant st.; Rev. J. McGrath, rector; Rev. John Carr, assistant. Res., 248 Lafayette ave.
School—6 Sisters of St. Mary (275 Lafayette ave). Sister Adolphine, dir. Pupils, 130.
Chapel—State Hospital for the Insane.

ST. ANTHONY OF PADUA, (Italian), Court and Morgan sts.; Rev. Bernard Casassa, rector; Revs. Pacificus Chenuil, Theophilus Glesa, ass'ts. Res., 160 Court st.
School—3 Ladies of the Sacred Heart of Mary. Pupils, 320.

ASSUMPTION (Polish), North Buffalo; Rev. L. Chodacki, rector. Res., 435 Amherst st.
School—4 Felician Sisters, O.S.F., Sister M. Felicita, supr. Pupils, 229.

ST. BONIFACE'S (German), Mulberry st.; Rev. Ferd. Kolb, M.R.; Rev. John Brückner, ass't. Res., 124 Locust st.
School—8 Sisters of St. Joseph (Locust st.). 1 lay teacher. Sister M. Immaculata, dir. Pupils, 492

ST. BRIDGET'S, Louisiana and Fulton sts.; Rev. James A. Lanigan, M.R.; Revs. Andrew Hartigan, Daniel J. White, assistants. Res., 397 Louisiana st.
Schools—2 Christian Brothers (41 Prenatt st.) Bro. Bernard, principal. 29 Sisters of Mercy. Sister M. Ligurio, dir. } Pupils, 1126

ST. CASIMIR'S (Polish), East Buffalo, Cable and Beer sts., Rev. Francis Kasprzak. Res. 160 Cable st.
School—2 lay teachers. Pupils, 93.

ST. COLUMBA'S, Rev. M. P. Connery, M.R.; Revs. Sebastian Airey and Jno. Ryan, assistants. Res., 418 N. Division st.
School—14 Sisters of Mercy (431 Eagle st.). Sister M. Michael, dir. Pupils, 450.

CORPUS CHRISTI (Polish), Clark and Kent sts. Franciscan Fathers (Minor Conventuals). Very Rev. Hyacinth Fudzinski, D.D., J.C.D., O.M.C., rector; Revs. Josaphat Bok, O.M.C., Anthony Romanski, O.M.C., P. Topolksi, O.M.C. 3 lay Brothers.
School—12 Sisters of St. Francis. Sister M. Coletta, dir. Pupils, 803.

ST. FRANCIS XAVIER'S (German), North Buffalo; Revs. Chas. Schaus, Adam Scheidel, Res., 157 East st.
School—8 Sisters of St. Joseph and 1 lay teacher. Sister M. Aurelia, dir. Pupils, 441.

ST. GERARD'S, Bailey ave.; Rev. Wm. Schreck, rector. Res. 2509 Bailey ave.
School—5 Sisters of the III. Order of St. Francis. Sister M. Robertine, dir. Pupils, 170.

HOLY ANGELS, Porter ave.; Vy. Rev. M. F. Fallon, D.D., O.M.I., rector; Revs. R. M. Barrett, O.M.I., J. McRory, O.M.I., J. P. O'Brien, O.M.I. Res., 348 Porter ave.—Applications for missions and retreats should be directed to the Rev. Rector.
School—10 Gray Nuns of the Cross (Holy Angels Academy). Sister Margaret Mary dir. Pupils, 600.

HOLY FAMILY, Tifft st.; Rev. Jno. J. Nash, D.D., rector. Res. South Park ave. and Tifft st.

HOLY NAME OF JESUS (German and English), 1947 Bailey ave., E. Buffalo; Rev. D. M. Reilly.
School—7 Sisters of the 3rd Order of St. Francis (210 Brinkman). Sister M. Delphina, dir. Pupils, 210.

IMMACULATE CONCEPTION, Edward st.; Rev. Thomas A. Donohue, D.D., M.R., rector; Revs. Ed. F. McShane and Wm. E. Walsh, *p.t.* assistants. Res., 144 Edward st.
School—7 Sisters of St. Joseph (125 Edward st.). Pupils, 325.

ST. JOHN THE BAPTIST, North Buffalo; Rev. Michael J. Noonan, Res., 64 Hertel ave.
School—3 Sisters of St. Joseph. Pupils, 124.

ST. JOSEPH'S (German and English), Rev. M. Phillips, rector. Res., 3347 Main st.
School—2 Sisters of St. Joseph. Pupils, 69.

ST. JOHN KANTY (Polish), Broadway and Swinburne; Rev. T. Semelka. Res. 86 Brownell.
School—7 Felician Sisters O.S.F. Sister M. Genevieve, dir. 1 lay teacher. Pupils, 471.

ST. JOHN MARON (Assyrian), 454 Seneca st., Rev. Geo. Aziz. Res., 435 Seneca st.

ST. LOUIS' (German), Main and Edward sts; Rev. P. Hoelscher, D.D., M.R., rector; Revs. Cornelius C. Fischer, Henry Berg, D.D., assistants. Res., 35 Edward st.
Schools—3 Christian Brothers (St. Joseph's Institute, Main st.). Brother Claudius, dir. 7 Sisters of St. Joseph (125 Edward st.). Pupils, 333.
Chapel—St. Mary's Widows and Infant Asylum.

ST. MARY'S (German), Broadway and Pine st.; Rev. Francis T. Parr, C.SS.R., rector; Revs. Jos. Froehlich, C.SS.R., Philip Colonel, C.SS.R., Augustine Thumel, C.SS.R., Frederick Lowekamp, C.SS.R., James Kessler, C.SS.R., Ferd. Sturm, C.SS.R. 4 lay Brothers. Res., 258 Pine st.
School—19 School Sisters of Notre Dame (219 Broadway). Sister M. Angelica, dir. Pupils, 800.

ST. MARY MAGDALENE, (German and English), Fillmore ave. and Landon st.; Rev. James C. Bubenheim, rector; Rev. Edward Widman, ass't. Res., 24 Urban st.
School—7 Sisters of St. Joseph. Sister M. Aquinas, supr. Pupils, 436.

ST. MICHAEL'S (German), Washington st., bet. Chippewa and Tupper sts.; Rev. Jos. Faber, S.J., (pastor); Revs. William Trümper, S.J., Francis X. Pilliod, S.J., Louis Bonvin, S.J., Francis S. Betten, S.J., Richard Martin, S.J. Res., Canisius College, 651 Washington st.
School—8 Sisters of St. Francis (749 Washington st.). Mother Gonzaga, dir. Pupils, 372.
Chapels—Hospital of the Sisters of Charity, 1833 Main st.
Sacred Heart, Sisters of St. Francis, 749 Washington st.
Convent of the Good Shepherd, 485 Best st.
Erie County Penitentiary.
St. Paul's, Kenmore, Erie Co.

THE NATIVITY OF THE BLESSED VIRGIN, Herkimer and Albany sts.; Rev. Daniel Walsh, rector; Rev. Christopher Dealy, ass't. Res., 20 Herkimer st.
School—4 Sisters of St. Joseph. Pupils, 153.

ST. NICHOLAS', (German and English), Welker st.; Rev. Christopher O'Byrne, rector; Rev. William M. Bernet, assistant. Res., 18 Welker st.
School—8 Sisters of the Third Order of St. Francis. Sister M. Ludgardis, dir. Pupils, 286.

OUR LADY OF PERPETUAL HELP, Alabama and Sandusky sts. Rev. R. C. O'Connell, rector. Rev. T. J. E. Blakeney, assistant. Res., 115 Sandusky st.

PRECIOUS BLOOD, Lyman and Lewis sts.; Rev. T. F. Gleason, rector. Res., 148 Lewis st.

ST. PATRICK'S, Seymour and Emslie sts.; Rev. Anselm Kennedy, O.F.M., superior and rector; Revs. Andrew Slattery, O.F.M., Cyril Foster, O.F.M. and Joseph Cuniffe, O.F.M., assistants. 2 Lay Brothers. Res., 168 Seymour st.
School—17 Sisters of St. Francis (S. Division st.). Pupils, 466.

OUR LADY OF LOURDES AND ST. PETER'S (French), Cor. Main and Best sts.; Rev. Joseph Fenger, rector; Rev. Albert Rivers, ass't. Res., 1107 Main st.
School—2 Gray Nuns of the Cross. Pupils, 91.

SACRED HEART (German), Seneca st.; Rev. Geo. Weber, rector; Rev. Albert Fritton, assistant. Res., 698 Seneca st.
School—8 Sisters of Third Order of St. Francis (Swan st.). Sister M. Lucilla, dir. Pupils, 340. Kindergarten: Pupils, 35.

SEVEN DOLORS (German), Genesee st.; Rev. A. Heiter, D.D., rector; Rev. John Kiefer and Rev. Robert Mockel, assistants. Res., 20 Rich st.
School—31 Sisters of Third Order of St. Francis (964 Genesee st.). Sister M. Frances, dir. Pupils, 1436. Kindergarten Pupils, 80.

SEVEN DOLORS (German), continued.
Chapel — German Orphan Asylum.
ST. STANISLAUS' (Polish), Townsend and Peckham sts., East Buffalo; Rev. John Pitass, M.R., rector; Revs. T. Kozlowski and Leonard Podlewski, assistants. Res., Townsend st.
School — 23 Felician Sisters (Peckham and Wilson sts.), and 5 lay teachers. Sister Mary Benigna, dir. Pupils, 2,157.
ST. STEPHEN'S, Elk st.; Rev. H. M. Leddy, rector; Rev. Thos. Harrick and Rev. P. J. Wilson, assistants. Res., 793 Elk st.
School — 3 Christian Brothers (44 Prenatt st.), 10 Sisters of Mercy (779 Elk st.). Sister M. Philomena, supr. Pupils, 460. Brother Patrick, dir. Pupils, 650.
St. TERESA, Seneca and Eckhardt sts., Rev. M. J. Kean, rector. Res., 1974 Seneca st.
TRANSFIGURATION, (Polish), Rev. James Wojcik, rector; Rev. John Bednarkiewicz, ass't. Res., 144 Mills st.
School — 10 Felician Sisters O.S.F., (104 Mills st.). Sister M. Felix, dir. Pupils, 675.
THE VISITATION, cor. Lovejoy and Green sts.; Rev. Daniel O'Brien, rector. Res., Lovejoy and Green sts.
School—5 Sisters of the Third Order of St. Francis (109 Ideal st.). Sister M. Edmunda, dir. Pupils, 167.
ST. VINCENT'S, (German and English), Main st.; Rev. W. Grill. Res., 2019 Main st.
School — 4 Sisters of St. Joseph (2064 Main st.). Pupils, 150.
Chapel—Mt. St. Joseph's Academy.

Absent on leave: Rev. Anthony Lex.

Chapels with Resident Chaplains.

Chapel of the Polish Felician Sisters of St. Francis, Rev. V. Swinarski; Address, Doyle, N.Y
Deaf-mute Asylum, Rev. P. S. Gilmore, 2253 Main st.
St. Mary's Home, (Edward st.); Rev. James Brennan, chaplain, (125 Edward st.).
Working Boys Home, 35 Niagara Square. Under the direction of Rt. Rev. Mgr. Nelson H. Baker, V.G., Victorhill.
St. Francis' Asylum 337 Pine st., Rev. Gerard Gysen, chaplain.
St. Francis' Home, Gardenville, Rev. F. X. Kofler, chaplain.
St. Francis' Home, Williamsville, Rev. Wm. Kuellertz, Chaplain.

OUTSIDE OF THE CITY OF BUFFALO.

Akron, Erie Co., St. Teresa's, Rev. Henry J. Kingston.
Albion, Orleans Co., St. Joseph's, Rev. Francis Sullivan, M.R.
School — 5 Sisters of Mercy. M. Ambrose, dir. Pupils, 110.
Assumption (Polish), Rev. A. Marcinkiewicz, rector.
School — 2 Sisters of Mercy from St. Joseph's Convent. Pupils, 160.
Alden, Erie Co., St. John the Baptist's (German), Rev. Anthony Bornefeld.
School — 3 Sisters of St. Joseph. Sister M. Caroline. Pupils, 106.
Allegany, Cattaraugus Co., St. Bonaventure's, Very Rev. P. Josephus Butler, O.F.M., rector, assisted by the Fathers from St. Bonaventure's College.
School — 3 Sisters of St. Francis. Pupils, 95.
Andover, Allegany Co., Blessed Sacrament, Rev. John J. Sheehy.
Angola, Erie Co., Most Precious Blood, Rev. Richard Burke.
Missions—North Evans, Erie Co., St. Vincent's.
Silver Creek, Chautauqua Co., Our Lady of Mt. Carmel.
Attica, Wyoming Co., St. Vincent's, Rev. E. F. Gibbons, rector; Rev. Jno. J. McMahon, asst.
Batavia, Genesee Co., St. Joseph's, Rev. Wm. T. Wilber, M.R., rector; Rev. Jno. V. Mooney, assistant.
School — 33 Sisters of Mercy. Mother Gerald. Pupils, 350.
Sacred Heart (Polish), Rev. P. Pitass, 302 Jackson st.
School—1 lay teacher. Pupils, 50.
Belfast, Allegany Co., St. Patrick's, Rev. Jno. J. Dealy.
School—3 Sisters of Mercy. Sister M. Christina, supr. Pupils, 62.
Mission — Fillmore, Allegany Co., St. Patrick's.
Belmont, Allegany Co., St. Mary's, Rev. John E. Kelly, rector.
Missions—Angelica, Allegany Co., St. James'.
Scio, Allegany Co., St. Joseph's.
Bennington Centre, Wyoming Co., Sacred Heart of Jesus, Rev. L. Bastian.
Mission — East Bennington, Wyoming Co., Help of Christians' (German).
School — 2 Lay teachers. Pupils, 67.
Bergen, Genesee Co., St. Bridget's, Rev. David J. Ryan.
Mission — Byron, Genesee Co., St. Michael's.
Bolivar, Allegany Co., St. Mary's, Rev. H. A. Dolan.
Mission — Portville, Cattaragus Co., Sacred Heart.
Boston, Erie Co., St. John Baptist (German), Rev. Geo. Sellinger.
School — 2 Sisters of St. Joseph. Pupils, 56.
Cheektowaga, Erie Co. (*Forks P.O.*), Help of Christians' (German), Rev. F. X. Scherer.
School — 4 Sisters of Third Order of St. Francis. Sister M. Callista, dir. Pupils, 120.

Cuba, Allegany Co., Our Lady of Angels, Rev. Hugh Wright.
Mission—Friendship, Allegany Co., Sacred Heart.
Depew, Erie Co., St. James', Rev. Cornelius Killeen.
SS. Peter and Paul's, Rev. S. Fimowicz, *p.t.*
Dunkirk, Chautauqua Co., St. Mary's, Very Rev. Mark Moeslein, C. P., rector; Rev. Paul Nusbaum, C.P., and Rev. Louis Bellew, C. P.
School—11 Sisters of St. Joseph. Pupils, 360.
Mission—Forestville, Chautauqua Co., St. Mary's.
Sacred Heart (German), Rev. Jos. M. Thies.
School—5 Sisters of St. Joseph. Pupils, 212.
St. Hyacinth's (Polish), Rev. B. Swinko.
School—7 Felician Sisters, O.S.F. Sister M. Samuel, dir. Pupils, 521.
St. Hedwig's, (Polish), Rev. Thos. Stabenau. Res. 175 Doughty st.
East Arcade, Wyoming Co., St. Mary's, Rev. T. Butler.
East Aurora, Erie Co., Immaculate Conception, Rev. James H. Quested.
School—3 Sisters of St. Joseph. Pupils, 60.
Missions—Holland, Erie Co., St. Joseph's.
East Eden, Erie Co., Immaculate Conception (German), Rev. Conrad Kaelin.
School—4 Sisters of Third Order of St. Francis. Sister M. Clare, dir. Pupils, 70.
East Pembroke, Genesee Co., Holy Name of Mary, Rev. Robert Walsh, rector.
Missions—Crittenden, Erie Co., St. Patrick's.
Corfu, Genesee Co.
Wheatville, Genesee Co., St. Patrick's.
Ellicottville, Cattaraugus Co., Most Holy Name of Mary, Rev. E. J. Rengel, rector.
Missions—Chapelsburg, Cattaraugus Co., St. Pacificus'.
Franklinville, Cattaraugus Co., St. Philomena's.
Farnham, St. Anthony, Rev. V. Diaferia, *p.t.*
Fredonia, Chautauqua Co., St. Joseph's, Rev. Thos. F. Clark, rector.
Gardenville, Erie Co., Fourteen Holy Helpers (German), Rev. Jos. Hummel.
School—2 Sisters of III. Order of St. Francis. Sister M. Laurentia, dir. Pupils, 110
Gowanda, Cattaraugus Co., St. Joseph's, Rev. Patrick J. Enright.
Missions—Cattaraugus, Cattaraugus Co., St. Mary's.
Dayton, Cattaraugus Co., St. Paul of the Cross.
North Collins, Erie Co., St. John the Baptist.
Hamburg, Erie Co., SS. Peter and Paul's (German), Rev. V. Scheffels, rector.
School—4 Sisters of Third Order of St. Francis. Sister M. Dominica, dir. Pupils, 94.
Holley, Orleans Co., St. Mary's, Rev. James McCarthy.
Jamestown, Chautauqua Co., SS. Peter and Paul's, Rev. Richard Coyle, rector; Rev. Luke F. Sharkey, assistant.
School—7 Sisters of Mercy. Sister M. Gertrude, dir. Pupils, 240.
Java Center, Wyoming Co., St. Patrick's, Rev. John T. Colgan.
School—3 Sisters of St. Joseph. Sister M. Laurentia, dir. Pupils, 60.
Kenmore, Erie Co., St. Paul's, attended by Jesuit Fathers from St. Michael's, Buffalo.
School—2 Sisters of St. Francis (749 Washington st., Buffalo). Pupils, 42.
Lancaster, Erie Co., Assumption B.V.M. (German), Rev. John V. Schaus, M.R.; Rev. August Fricker, assistant.
School—14 Sisters of III. Order of St. Francis. Sister M. De Pazzi, dir. Pupils, 360.
Langford, Erie Co., St. Martin's (German), Rev. Francis Schlee.
School—3 Sisters of St. Joseph. Sister M. Helena, dir. Pupils, 50.
Mission—New Oregon, Erie Co., Immaculate Conception (German).
School—3 Sisters of St. Joseph. Sister Genevieve, dir. Pupils, 65.
Leroy, Genesee Co., St. Peter's, Very Rev. L. A. Vandepool, V.F.
School—7 Sisters of Mercy. Sister M. Agatha, dir. Pupils, 290.
Lewiston, Niagara Co., St. Peter's, Rev. James B. Bray.
Mission—Youngstown, Niagara Co., St. Bernard's.
Limestone, Cattaraugus Co., St. Patrick's, Rev. Felix Scullin.
Mission—Carrollton, Cattaraugus Co., St. Peter's.
Limestone Hill, Erie Co. (*Victorhill P. O.*), St. Patrick's, Rt. Rev. Mgr. Nelson H. Baker, V.G., rector; Revs. Jas. F. Kelly and John Dobbins.
School—4 Sisters of St. Joseph. Pupils, 296.
Lockport, Niagara Co., St. John the Baptist's, Rev. James J. Leddy, M.R.
School—4 Sisters of St. Mary. Pupils, 140.
St. Patrick's, Rt. Rev. Mgr. P. J. Cannon, M.R., V.F., rector; Rev. John Uriel, assistant.
School—5 Sisters of St. Mary. Pupils, 268.
St. Mary's (German), Rev. Henry Fuchs, rector.
School—4 Sisters of St. Mary. Pupils, 118.
Marilla, Erie Co., SS. Philip and James, Rev. James P. Lasher, rector.
Mission—Springbrook, Erie Co., St. Vincent's.
Medina, Orleans Co., St. Mary's, Rev. Peter Berkery, rector; Rev. P. Berkery, assistant.
School—6 Sisters of St. Joseph. Sister Eulalia, dir. Pupils, 200.
Middleport, Niagara Co., St. Stephen's, Rev. Thos. B. Milde.
Mission—Gasport, Niagara Co., St. Mary's.
Newfane, Niagara Co., St. Bridget's, Rev. Jno. F. McGinn.
Missions—North Ridge, Niagara Co., Immaculate Conception.
Olcott, Niagara Co., St. Charles' Borromeo's.

Niagara Falls, Niagara Co., St. Mary's of the Cataract, Rev. Wm. J. McNab, M.R., rector; Rev. Jos. Bermingham, assistant.
School—9 Sisters of Mercy. Sister M. Antonia, dir. Pupils 245.
Sacred Heart (*Station A P.O.*), Rev. James J. Roche, rector; Rev. Jas. J, Gilhooley, assistant.
School—8 Sisters of St. Joseph. Sister M. Christopher, dir. Pupils, 325.
Holy Trinity, (Polish), Rev. M. Dyminski, cor. 13th and Falls sts.
St. Joseph's, (Italian), Pine and 14th sts. Rev. Cyprian Mealli, rector. Res., Pine and 14th sts.
North Java, Wyoming Co., St. Nicholas, Rev. Henry J. Laudenbach.
School—5 Sisters of Third Order of St. Francis. Sister M. Genevieve, dir. Pupils, 154.
North Tonawanda, Niagara Co., Ascension, Rev. Patrick Cronin, rector; Rev. Daniel Kiernan, assistant.
Our Lady of Czestochowa, (Polish), Rev. P. Letocha, rector. Res., 67 Fifth ave.
School—1 Lay teacher. Pupils. 43.
Olean, Cattaraugus Co., St. Mary's of the Angels, Very Rev. J. J. Hamel, V.F., rector; Rev. Wm. Krampf, assistant.
School—9 Sisters of Mercy. Sister M. Regina, dir. Pupils, 370.
St. John's, Rev. Jno. F. Gardiner, rector; Rev. Charles E. Duffy, assistant.
Transfiguration (Polish), Rev. S. Brzoska, rector.
Pavilion, Genesee Co., St. Mary's, Rev. Michael J. Kelly.
Pendleton, Niagara Co., (*P.O., Martinsville R.F.D.*) Good Shepherd (German), Rev. August Wiese.
School—3 Sisters of St. Joseph. Sister M. Henrietta, dir. Pupils, 56.
Perry, Wyoming Co., St. Joseph's, Rev. Thos. Caraher.
Portageville, Wyoming Co., Assumption B.V.M., Rev. Frank Meyer.
Missions—Birdsall, Allegany Co., St. Patrick's.
Canaseraga, Allegany Co., St. Mary's.
Randolph, Cattaraugus Co., St. Patrick's, Rev. John Tracy.
Missions—Little Valley, Cattaraugus Co., St. Mary's.
South Valley, Cattaraugus Co., St. Mary's.
Salamanca, Cattaraugus Co., St. Patrick's, Rev. Thos. H. Barrett, rector.
School—5 Sisters of St. Joseph. Sister M. Leona, dir. Pupils, 200.
Holy Cross (Polish), Rev. L. Bartkowski, rector.
School—2 lay teachers. Pupils, 98.
Sheldon, Wyoming Co., St. Cecilia's (German), Rev. Jno. F. Pfluger. (*P.O. Strykersville, R F.D. No. 1.*)
School—4 Sisters of the III. Order of St. Francis. Sister M. Borromea, dir. Pupils, 162.
Silver Springs, Wyoming Co., St. Mary's, Rev. Joseph P. Garen, rector.
Somerset, Niagara Co. (*Barker's P. O.*), St. Patrick's, Rev. Andrew Porter, *p.t.*
Springville, Erie Co., St. Aloysius' (German), Rev. Joseph Schemel.
School—4 Sisters of Third Order of St. Francis. Sister M. Hieronyma, dir. Pupils, 130.
Strykersville, Wyoming Co., St. Mary's (German), Rev. Jas. Franz, rector.
Swormville, Erie Co. (German), Assumption, Rev. P. Gemüngt, rector.
School—4 Sisters of the III. Order of St. Francis. Sister M. Clementine, dir. Pupils, 120.
Tonawanda, Erie Co., St. Francis of Assisium, (German), Rev. Aloysius A. Bachmann.
School—7 Sisters of Third Order of St. Francis. Sister M. Pius, dir. Pupils, 185.
Mission—Grand Island, Erie Co., St. Stephen's.
Warsaw, Wyoming Co., St. Michael's, Rev. John J. Rogers.
Wellsville, Allegany Co., Immaculate Conception, Rev. Richard O'Brien, rector.
School—6 Sisters of Mercy. Sister M. Austin, dir. Pupils, 190.
Westfield, Chautauqua Co., St. James', Rev. Martin Corbett.
Missions—Brocton, Chautauqua Co., St. Patrick's.
French Creek, Chautauqua Co., St. Mathias'.
West Seneca Erie Co., St. Charles', Rev. Jno. F. Ryan, rector.
St. Barbara's, (Polish), Center st., Rev. Peter Schultza. Res., Center st.
West Valley, Cattaraugus Co., St. John Baptist's, Rev. M. Weber, rector.
Williamsville, Erie Co., SS. Peter and Paul (German), Very Rev. Mgr. A. Adolph, rector.
School—4 Sisters of Third Order of St. Francis. Sister M. Bernardette, dir. Pupils, 124.

INSTITUTIONS IN CHARGE OF RELIGIOUS ORDERS.

ORDERS OF MEN.

BUFFALO. *Canisius College*, 651 Washington st., with collegiate and high school departments, under the direction of the Society of Jesus, incorporated by the Regents of the University of the State of New York. Applications for missions or retreats or the canonical erection of sodalities are to be made to the Very Rev. James A. Rockliff, S. J., the provincial superior, who resides at the college; other matters are to be referred to the college president.

Faculty and Officers.— Rev. Aloysius J. Pfeil, S.J., (pres., prefect of studies); Rev. Bernard Cohausz, S.J., (vice-pres., prof. of mathematics); Rev. Edmund Sturm, S.J., (secretary, prefect of discipline, second year academic, div. A); Rev. P. Hagg, S.J., (treasurer); Rev. Francis X. Delhez, S. J. (chaplain); Rev. Louis Bouvin, S.J. (dir. of choir and orchestra); Rev. Frederick Strerath S.J., (prefect of discipline, prof. of evidences and mathematics); Rev. Anthony Guggenberger, S.J., (prof. of History); Rev. Richard J. Martin, S.J., (prof. of math., physics and chemistry); Rev. Herman J. Maeckel, S.J., (prof. of logic and metaphysic); Rev. Francis X. Sindele, S.J., (prof. of classics and English in sophomore class); Rev. Francis X. Senn, S.J., prof. of classics and English in freshman class); Rev. Nicholas Simeon, S.J., (lecturer on Christian evidences and ethics); Rev. Peter Schweitzer, S.J., (teacher of fourth year academic); Rev. Fr. S. Betten, S.J., (third year academic div. A.); Rev. Peter Leonard, S.J., (third year academic, div. B.); Rev. Frederic Bunse, S.J., (second year academic, div. B.); Rev. Charles Gisler, S.J. (second year academic, div. C); Jos. Kirchmeyer, S.J., (first year academic, div. A); Dom. Hammer, S.J., (first year academic, div. B.); Owen Murphy, S.J., (first year academic, div. C); Frederick Grewen, S.J., (first year preacademic); Mr. Chas. J. Foy, (second year preacademic); Hermann Adelmann, S.J., John B. Kremer, S.J., John Pfister, S.J., Robert Keel, S.J., Michael Sheehy, S.J., Charles Arnold, S.J., (assistant teachers and prefects of discipline); Mr. Robert T. Bapst (teacher of math. and English); D. Redmond, M.D (prof. of physiology); Mr. Chas. Mischka (organ and college band); Mr. Sylvan Hermann and Mr. Ignatius Czerwinski (profs. of music).

Holy Angels' College and Preparatory Seminary of the Missionary Fathers, the Oblates of Mary Immaculate, 348 Porter ave.—Very Rev. M. F. Fallon, D.D., O.M.I., (provincial); Rev. P. J. McGrath, O.M.I., (director of the College), Rev. J. McRory, O.M.I., (director of missionary students). Professors: Revs. L. A. Nolin, O.M.I., W. Patton, O.M.I., J. C. Duffy, O.M.I., and C. Sloan, O.M.I. 3 Lay Professors. This Institutions comprises the Day-College for secular students, and the Preparatory College of the Congregation of the Oblates of Mary Immaculate. The curriculum of studies includes the classical and commercial courses. The only boarders received are those young men, who desire to become missionary priests in the Congregation of the Oblates of Mary Immaculate. Applications for admission should be addressed to the Very Rev. Provincial or to the Rev. Director of Missionary Students.

St. Joseph's College, 1238 Main st.—Brothers of the Christian Schools. Brother E. Jerome, pres., (prof. of mathematics); Brother Catus (prof. of languages and English); Brother C. Leo (prof. commercial dep't.); Brother B. Leo (prof. of sciences and elocution); Brother Bertram (prof. of history and English); Brother Austin (prof. of drawing and music); Brother Andrew (Regents elementary work). Students, 125.

ALLEGANY. *St. Bonaventure's Monastery.* Connected herewith are *St. Bonaventure's Seminary and College.* — Very Revs. P. Joseph Butler, O.F.M., (pres.); P. Bonaventure Fuchs, O.F.M. (lector theol.); P. Benvenute Ryan, O.F.M. (lector theol.); Revs. P. Francis Coen, O.F.M., P. Angelus O'Connor, O.F.M., P. Celsus Murphy, O.F.M., P. Philipp Waldmann, O.F.M., P. Alexander Hickey, O.F.M., P. Gabriel Nangle, O.F.M. (vice-pres.), P. Thomas Cosgrove, O.F.M., P. Aloysius O'Malley, O.F.M., P. Vincentius Kelly, O.F.M. 6 Lay Professors teach in St. Bonaventure's College. Number of students in College and Seminary, 175. Lay brothers, 6. Students in theology 7. Students in philosophy 5, at the International College of St. Anthony, Rome.

DUNKIRK, *St. Mary's Passionist Monastery.* — Corporate title: "The Dunkirk Benevolent, Missionary and Scientific Institution". Very Rev. Mark Moeslein, C.P., (rector), Rev. Rev. Paul Nusbaum, C.P. (vice-rector); Rev. Clement Lee, C.P. (director of the preparatory School for Passionist Candidates); Revs. Joach m O'Brien, C.P., Louis Bellew, C.P., Alexander Kilgour, C.P., Charles Cassidy, C.P., Pancratius O'Conner, C.P., Agatho Clifford, C.P., a class of students and 4 lay Brothers.

NIAGARA FALLS. *Seminary and College of Our Lady of Angels. Niagara University.* (P.O. address: Niagara University, Niagara Co., N. Y.).— Conducted by the Priests of the Congregation of the Mission. Very Rev. W. F. Likly, C.M., (pres. and supr.), Rev. Edward Quinn, C.M., (vice-pres.), Rev. Luke A. Grace, C.M., (secretary). Rev. John J. Maher, C.M. (treas.); Rev. John P. Cribbins, C.M., (director of seminarians); Rev. John J. Corcoran, C.M., (prefect of boys); Rev. Joseph A. Deegan, C.M., (assistant prefect); Revs. R Walters, C.M., James O'Brien, C.M., Edmund Walsh, C.M., John Hickey, C.M., J. Hartnett, C.M., Chas. Eckles, C.M., J. Elder, C.M., E. Farrell, C.M., John T. Lynch, C.M., John Maye, C.M., William Egan, C.M., George Eckhardt, C.M., Charles Sedgewick, C.M., D.D. Total number of Students, 250.

WEST SENECA. *St. John's Protectory.*—Rt. Rev. Mgr. Nelson H. Baker, V.G. (superintendent); Rev. Jas. F. Kelly (assistant-superintendent); 16 Brothers of the Holy Infancy and 28 Sisters of St. Joseph have care of the children. Average number of boys, 450. Various industries, such as chair-making, boot and shoe business, the manufacture of brooms, type-setting and electrotyping, are taught. Sister M. Agatha, supr.

St. Joseph's Boys' Orphan Asylum, situated near by, under the same spiritual direction.—24 Sisters of St. Joseph have charge of the children, who averaged during the year 202. Sister M. Marcelline, supr.

ORDERS OF WOMEN.

BUFFALO. *St. Francis Convent, Mother-house of the Sisters of the Third Order of St. Francis*, 337 Pine st.—Mother M. Dionysia, general supr. In Motherhouse: 55 Sisters, 15 Candidates In Community: 273 Members.—Connected with this Convent is *St. Francis' Asylum*, for the care of old and infirm persons, without distinction of nationality or religion. Number of inmates at present, 285.

German Catholic Orphan Asylum, 564 Dodge st.—Incorporated 1874. 26 Sisters of the III. Order of St. Francis. Sister Mary Gabriella, supr. Orphans, 309.

Sacred Heart Convent, Motherhouse of the Sisters of St. Francis, 749 Washington st.—Mother Cecilia, supr. Sisters, 28; Novices, 16: Candidates, 9.

Buffalo Sacred Heart Academy.—12 Sisters of St. Francis. Sister M. Leonard, supr.

Convent of Mt. St. Joseph's. Motherhouse and Novitiate of the Sisters of St. Joseph, 2064 Main st. — Mother Mary Anne, supr. In Community: 230 Sisters; Novices, 32; Postulants, 4.

Mt. St. Joseph Academy, 2064 Main st.—12 Sisters of St. Joseph. Mother Mary Anne, supr. Pupils, 135.

Le Couteulx St. Mary's Institution for the Improved Instruction of Deaf Mutes, Main st. and Dewey ave. — 15 Sisters of St. Joseph. Sister M. Dositheus, supr. Deaf-mute pupils, 166.

St Mary's Home, 125 Edward st. — Sister M. Rose, supr. 14 Sisters of St. Joseph. Boarders, 68.

Working Boys Home of the Sacred Heart, 35 Niagara square.— 4 Sisters of St. Joseph. Sister M. Constantine, supr. Very Rev. Nelson H. Baker, V.G., pres. 80 boys.

Angel Guardian Mission House and Kindergarten (318 Seneca st.) Pupils in Kindergarten, 102, in Sunday School 95, in Sewing School 54. 2 lay teachers in Kindergarten, assisted by 2 Sisters of Mercy.

St. James Mission, 252 Front ave.—Kindergarten, Sewing School, Domestic and Manual Training Classes, free to poor children. Mrs. James Mooney, president; Mrs. H. H. Vogt, treasurer; Miss Martha Murray, secretary.

Mount Mercy, 1475 Abbott Road.—9 Sisters of Mercy. Sister M. Stanislaus, supr. Pupils, 32

The Angel Guardian Association, Mrs. Mark Packard, 330 Linwood ave. Buffalo, N. Y., (pres.), Mrs. Louise Coon, 1160 Main st., Buffalo, N. Y., (vice pres.), Miss Anna Ash, 291 Porter ave., Buffalo, N Y. (secretary); Mrs. Chas. H. Ribble (treas.), 754 Main st., Buffalo, N. Y.

Mount St. Mary's Academy, 135 Cleveland ave. Ladies of the Sacred Heart of Mary. Boarding-school for the higher education of young ladies, and Preparatory School and Kindergarten for little girls, and Preparatory School for boys under 12 years of age. Pupils, 134. Teachers, 12. Miss Mary Moffitt, dir. and supr.

St. Clare Convent, 741 S. Division st.—17 Sisters of St. Francis. Sister M. Theophila, supr.

Holy Angel's Academy, Porter and Prospect aves. — 18 Grey Nuns of the Cross. Sister Stanislaus, supr. Pupils 270.

St. Vincent's Female Orphan Asylum, 1313 Main st.—17 Sisters of Charity. Sister Mary Gabriel, sister-servant. Orphans, 250. Connected with this Institution is a Training School, where girls are taught various trades. The Technical Department can accomodate 85.

"*St. Mary's Infant Asylum and Maternity Hospital*" (corporate title), 126 Edward st. — 10 Sisters of Charity. Sister Maria, sister-servant. Infant orphans received during the year, 374: Patients, 128.

"*The St. Charles*", 471 Niagara st.—Sisters of Mercy.

The Providence Retreat, 2157 Main st.—15 Sisters of Charity. Sister Mary Rose, sister-servant. Patients admitted during the year, 280.

Buffalo Hospital of the Sisters of Charity, 1833 Main st.—27 Sisters of Charity. Sister M. Laura, sister-servant. Patients admitted during the year, 5193. The hospital can accommodate 250 patients. Every person applying is admitted without distinction of nationality or religion. Thousands, especially of the poor, are benefited by the advice given and medicines administered from this charitable institution.

Emergency Hospital, exclusively for accidental cases, cor. Pine and Eagle sts.—In charge of 8 Sisters of Charity. Sister Agatha, Sister-servant. Patients admitted during the year, 2687.

Monastery of Our Lady of Charity of Refuge, (Good Shepherd), 485 Best st. — Sisters of Our Lady of Charity of Refuge. Mother Mary of the Guardian Angel Brule, prioress, Number of Religious in the Monastery: 38 Choir Nuns (professed); Novices, 7; postulants. 1; 11 professed lay Sisters; 2 Novices; 4 professed touriere Sisters and 1 Novice; 64 consecrated penitent Sisters. Connected are: 1) *Asylum of Our Lady of Refuge* for inebriate and fallen women; penitents. 41. 2) *Magdalen Asylum* for reformed penitents under Carmelite Rule. Magdalens, 73. 3) *Catholic Protectory* for preservation of young girls. Protectory children, 63. 4) *Good Shepherd*, Industrial School.

St. Joseph's Convent of the Sisters of Mercy.—This is the Mother-house and Novitiate of the Sisters of Mercy of the diocese of Buffalo. Mother M. Dolores, general-supr. 33 Sisters, 15 novices. 9 postulants. Community: 128 Sisters, 23 novices, 8 postulants.—Connected with the Convent is an *Art School*, Oilpainting, Water Colors, China Painting and Crayon work. Pupils, 63.

Mercy Hospital, Fifth st. — Conducted by Sisters of Mercy. Mother Dolores, supr.

Infant Jesus Day Nursery.—Conducted by Felician Sisters.

ALLEGANY. *St. Elizabeth's Convent and Academy*, Motherhouse and Novitiate of the Sisters of St. Francis. Mother Mary Teresa, supr. 40 Sisters, 14 Novices, 6 Postulants. Besides the regular English branches are taught stenography, type-writing, French, German, Latin, drawing and painting oil and water-colors. Pupils, 90.

DOYLE. *Eastern Provincial Motherhouse and Novitiate of the Felician Sisters of St. Francis.* Mother M. Brunona, provincial superioress. The Community is devoted to a life of Adoration and Reparation, and in this spirit undertakes the work of charity, viz: care for the poor children, aged and nursing the sick in homes and hospitals; they also teach in the Parochial Schools. In the Community are: 158 Professed Sisters; 34 Novices; 78 Postulants; also 63 Candidates in preparatory course. Total, 333.—Connected with the Convent is *Sacred Heart of Mary Asylum*, for boys and girls. Orphans, 186. Rev. Valentine Swinarski, chaplain.

Home for the aged poor men and woman.—Felician Sisters. Inmates, 53.

DUNKIRK. *St. Mary's Orphan Asylum.*—3 Sisters of St. Joseph. Sister M. Catharine, supr. Average number of orphans, 88.

GARDENVILLE. *St. Francis' Convent*, Novitiate of the Sisters of the Third Order of St. Francis. Sister M. Laurentia, supr. Sisters, 13; Novices; 35; Candidates, 9.—Connected with this convent is *St. Francis' Home* for the aged and infirm. Number of inmates, 122. Rev. F. X. Kofler, chaplain.

LOCKPORT, Niagara Co. *St. Joseph's Convent and Academy, Provincialhouse for America of the Sisters of St. Mary.*—Mother M. Teresa, provincial, Sister Leo, assistant supr. Mother Eugene, mistress of novices. 17 Sisters; 43 Novices; 1 Postulant. Pupils, 566.

WILLIAMSVILLE. *St Francis' Home for the aged and infirm.* 5 Sisters of St. Francis. Sister M. Joseph, supr. Inmates, 30. Rev. Jas. Lasher, chaplain.

RELIGIOUS COMMUNITIES IN DIOCESE.

COMMUNITIES OF MEN.

Franciscan Fathers (Friars Minor) — St. Patrick's, Buffalo; Seminary, Allegany.
Jesuit Fathers (Mission of German Province) — St. Ann's, St. Michael's, Canisius College, Buffalo.
Lazarist Fathers (Eastern Province) — University, Niagara Falls.
Minor Conventuals—Corpus Christi, Buffalo.
Oblate Fathers — Holy Angels, Juniorate, Buffalo.
Passionist Fathers — Dunkirk.
Redemptorist Fathers (Vice-Province of Toronto) - St. Mary's, Buffalo.
Brothers of Christian Schools (New York Province) — St. Joseph's College, Cathedral, St. Stephen's, St. Bridget's, St. Louis Schools, Buffalo.
Brothers of the Holy Infancy — St. John's Protectory, West Seneca.

COMMUNITIES OF WOMEN.

Sisters of Charity (Emmitsburg, Md.).—St. Vincent's, St. Mary's Asylum, Providence Retreat, Buffalo Hospital, Emergency Hospital, Buffalo.
Sisters of St. Francis (Allegany, N. Y.) — Motherhouse and Academy, School, Allegany; St. Patrick's School, Buffalo.
Sisters of St. Francis (Buffalo, N. Y.) — Motherhouse, Academy, St. Michael's, St. Ann's Schools, Buffalo and St. Paul's School, Kenmore.
Sisters of III. Order of St. Francis (Buffalo, N. Y.) — Motherhouse, St. Francis Asylum, German R. C. Orphan Asylum, Seven Dolors, St. Agnes', St. Gerard's, Sacred Heart, Visitation, St. Nicholas' Holy Name Schools, Blessed Sacrament, Buffalo; Cheektowaga; East Eden; Gardenville; Hamburg; Lancaster; North Java; Sheldon; Springville; Swormville; Tonawanda; Williamsville.
Felician Sisters O.S.F. (Doyle, N. Y.).—St. Adalbert's, St. John Kanty, St. Mary's, St. Stanislaus', Assumption, Transfiguration Schools, Buffalo; Dunkirk.
Grey Nuns of the Cross (Ottawa, Ont.)—Holy Angels Academy and School, and "Our Lady of Lourdes and St. Peter's", Buffalo.
Ladies of the Sacred Heart of Mary (Buffalo, N. Y.)—Mt. St. Mary's Academy, Buffalo.
Sisters of St. Joseph (Buffalo, N. Y.) — Motherhouse and Academy, St. Vincent's, St. Boniface's, St. Francis Xavier's, St. Joseph's, St. Louis', St. John's, Immaculate Conception Schools, Le Couteulx Institution, Working Boys Home, St. Mary Magdalene's, Nativity and St. John the Baptist's, Buffalo; Alden; 2 Schools, Orphan Asylum, Dunkirk; East Aurora; Java Centre; Langford; Limestone Hill; Medina; New Oregon; Niagara Falls; Pendleton; Salamanca; Catholic Protectory, Orphan Asylum, School, West Seneca.
Sisters of St. Mary (Lockport, N. Y.) — Motherhouse, St. Patrick's, St. John's, St. Mary's Schools, Lockport; Annunciation School, Buffalo.
Sisters of Mercy (Buffalo, N. Y.)—Motherhouse and School, St. Joseph's Cathedral, Mercy Hospital, St. Bridget's, St. Stephen's, St. Columba's Schools, Buffalo; Albion; Batavia; Belfast; Jamestown; Leroy; Niagara Falls; Olean; Wellsville.
School Sisters of Notre Dame (Baltimore, Md.) — St. Mary's School, Buffalo.
Sisters of Our Lady of Refuge (Caen, France.) — Buffalo.

RECAPITULATION.

Bishop	1
Diocesan Priests	168
Priests of Religious Orders	96
Total	264
Churches with resident priest	124
Missions with churches	34
Chapels	16
University	1
Students	200
Seminary for Secular Clergy (in charge of Religious)	2
Students	141
Colleges for boys	5
Students	904
Seminary for boys	2
Pupils	73
Academies and Select Schools for young ladies	8
Females educated in higher branches	1 111
Parishes with Parochial Schools	86
Pupils	25 112
Orphan Asylums	5
Orphans	1 120
Foundling Asylum	1
Foundlings	182
Industrial and Reform School	1
Inmates	232
Protectory for boys	1
Inmates	450
Boys Home	1
Inmates	80
Deaf-mute Asylums	1
Inmates	180
Total of young people under Cath. care	29 258
Hospitals	2
Homes for Aged Poor	4
Inmates during the year	475
Catholic Population about	195 000

DIOCESE OF BURLINGTON

(*Dioecesis Burlingtoniensis.*)

ESTABLISHED 1853.

Comprises the State of Vermont.

Square Miles — 9135.

RIGHT REVEREND

John Stephen Michaud, D.D.,

Bishop of Burlington; cons. June 29, 1892. Res., *Cathedral, Burlington. Vt.*

First Bishop—Right Rev. LOUIS DE GOESBRIAND, D.D., consecrated Oct. 30, 1853; died Nov. 3, 1899.

Vicar-General — Rt. Rev. Mgr. J. M. CLOAREC.—Res., *St. Joseph's Church, Burlington, Vt.*

Chancellor and Secretary—Rev. JOSEPH F. GILLIS.—Res., *Cathedral, Burlington, Vt.*

Diocesan Consultors—Rt. Rev. Mgr. J. M. CLOAREC, V.G., Revs. J. F. AUDET, J. A. BOISSONNAULT, H. LANE, D. J. O'SULLIVAN.

Court for Criminal and Disciplinary Causes—Right Rev. BISHOP, *judge;* Rev. T. J. GAFFNEY, *procurator fiscalis*; Rev. N. PROULX, *auditor*; Rev. Jos. F. GILLIS, *chancellor*; Rev. C. C. DELANY, *notary.*

Court for Matrimonial Cases—Rev. D. J. O'SULLIVAN, *moderator*; Rev. J. F. AUDET, *defensor matrimonii*; Rev. J. F. GILLIS, *notary.*

Examiners of the Clergy—Rt. Rev. Mgr. J. M. CLOAREC, V.G., Revs. T. J. GAFFNEY J. F. AUDET, D. J. O'SULLIVAN, P. J BARRETT.

School Board—Revs. H. LANE, N. PROULX, A. J. BARRON.

Rural Deans—Revs. T. J. GAFFNEY, J. A. BOISSONNAULT, J. F. AUDET.

Diocesan Director of the Apostleship of Prayer—Rev. D. J. O'SULLIVAN, *St. Albans, Vt.*

Propagation of the Faith—Director, Bev. P. J. BARRETT, *Cathedral.*

The Holy Childhood—Director, Rt. Rev. Mgr. J. M. CLOAREC, V.G., *Burlington, Vt.*

CLERGY, CHURCHES, MISSIONS AND SCHOOLS.

CITY OF BURLINGTON.

CATHEDRAL OF THE IMMACULATE CONCEPTION, Rev. P. J. Barrett, rector: Revs. Jos. F. Gillis and P. J. Dohney; Rev. John Galligan, chaplain; Rev. Elias Hendey, for the Syrians.

Schools — For boys and girls. Sisters of Mercy (St. Paul st.). Pupils, 515.

ST. ANTHONY'S, Rev. Wm. A. Plamondon, Park ave.

ST. JOSEPH'S, Rt. Rev. Mgr. J. M. Cloarec, M. R., Rev. J. A. Lacouture.
Schools — St. Joseph's (243 N. Prospect st.) Pupils, 259.
Nazareth (20 Allen st.). Pupils, 534.
Both School, are in charge of the Ladies of the Sacred Heart of Mary.
Chapel — Sacred Heart of Jesus, Convent of the Sacred Heart of Mary.

OUTSIDE OF THE CITY OF BURLINGTON.

Alburgh, Grand Isle Co., St. Amadeus', Rev. J. M. Bastien.
School— 1 lay teacher. Pupils, 45.
Mission — Isle LaMotte, Grand Isle Co., St. Joseph's.
School — Lay teacher. Pupils, 30.
Chapel — Fort St. Ann, Isle La Motte, a place of pilgrimage.
Barre, Washington Co., St. Monica's, Revs. P. M. McKenna and Eugene Cray.
School — 4 Sisters of Mercy. Sister M. Berchmans, supr. Pupils, 20. (Kindergarten only). They also teach music and visit the sick.
Barton, Orleans Co., Conversion of St. Paul, Rev. Joseph Turcot.
Missions— Albany, Orleans Co., St. John of the Cross.
Bellows Falls, Windham Co., St. Charles', Rev. Edward Reynolds and Rev. P. J. Donovan.
Bennington, Bennington Co., St. Francis of Sales, Rev. A. J. Barron.
School — 6 Sisters of St. Joseph. Sister Genevieve, dir. Pupils, 250.
Sacred Heart of Jesus (French), Rev. C. E. Prevost.
School — 4 Sisters of St. Joseph. Pupils, 137.
Brandon, Addison Co., Our Lady of Good Help, Rev. J. J. Boyle.
Brattleboro, Windham Co., St. Michael's, Rev. Michael J. Carmody.
School— 6 Sisters of St. Joseph. Sister Miriam, dir. Pupils, 165.
Bristol, Addison Co., St. Ambrose's, Rev. D. E. Coffey.
Castleton, Rutland Co., St. John the Baptist, Rev. Thos. Brown.
East Dorset, Bennington Co., St. Jerome's, Rev. H. J. Maillet.
Missions— Danby, Rutland Co., Holy Trinity.
Mount Holly, Rutland Co., Mary, Mother of Mercy.
Wallingford, Rutland Co., St. Patrick's.
Enosburg Falls, Franklin Co., St. John the Baptist, Rev. Bern rd Kelly.
Essex Junction, Chittenden Co., Holy Family, Rev. J. B. Pouliot.
Fairfield, Franklin Co., St. Patrick's, Rev. N. Lachance.
Fairhaven, Rutland Co., Our Lady of Seven Dolors, Rev. Henry Lane.
St. Louis' (French), Rev. J. E. Lizotte, administrator.
Mission — West Castleton, St. Joseph's.
Graniteville, Washington Co., St. Sylvester's, Rev. D. Daignault.
School — 9 Sisters of the Holy Ghost. Sister Raphael supr. Pupils, 185.
Highgate Centre, Franklin Co., St Louis', Rev. J. L. Paquet.
Mission — Bakersfield, Franklin Co., St. George's.
Hyde Park, Lamoille Co., St. Teresa's, Rev. N. J. M. Lachance.
Missions — Greensboro, Orleans Co., St. Michael's.
Hardwick, St. Norberts'.
Island Pond, Essex Co., St. James the Greater, Rev. L. Desrochers.
School — Connected with Academy. Pupils, 135.
Keeler's Bay, Grand Isle Co., St. Rose of Lima, Rev. L. H. LaChance.
Mission — North Hero, St. Benedict Joseph Labre's.
Lowell, Orleans Co., St. Ignatius Confessor, attended from Barton.
Ludlow, Windsor Co., Annunciation, Rev. Jerome M. Gelot.
Mission— Proctorsville, Windsor Co., Holy Name of Mary.
Lyndonville, Caledonia Co., St. Elisabeth's, Rev. C. S. Pontbriand.
Mission—Wells River, Orange Co , St. Mark's.
Stattons — Bradford, Orange Co.
Groton, Caledonia Co.
South Ryegate, Caledonia Co.
Manchester, Bennington Co., St. Paul's, Rev. J. W. Dwyer.
Mission — Arlington, Bennington Co., St. Columban's.
Middlebury, Addison Co., Assumption B.V.M., Rev. J. D. Shannon.
Milton, Chittenden Co., St. Ann's, Rev. F. H. Paquet.
Montgomery Centre, Franklin Co., St. Isadore Laborer. Rev. J. A. Cote.
Montpelier, Washington Co., St. Augustine's, Rev. Wm. O'Sullivan.
School — 8 Sisters of Mercy. Sister M. Alphonsus, dir. Pupils, 390.
Chapel — Our Lady, Help of Christians, Convent of the Sacred Heart of Mary.
Newport, Orleans Co., St. Mary's, Star of the Sea, Rev. Antoine Clermont.
School— 5 lay teachers. Pupils, 195.
North Bennington, St. John the Baptist's, Rev. T F. Schaefer.
Northfield, Washington Co., St. John the Evangelist, Rev. J. P. O'Neill.
Norton Mills, Essex Co., St. Bernard's, Rev. J. E. Leblanc.
Mission — Bloomfield, Essex Co., St. Stanislaus'.
School — Pupils, 45.
Orwell, Addison Co., Commemoration of St. Paul, Rev. D. H. Sullivan.
Pittsford Mills, Rutland Co., St. Alphonsus Liguori, Rev. John Brown.

Poultney, Rutland Co., St. Raphael's, Rev. P. J. Houlihan.
Mission — Middletown, Rutland Co., St. Ann's.
Proctor, Rutland Co., St. Dominic's, Rev. P. J. Long.
Randolph, Orange Co., SS. Donation and Rogation, Rev. J. L. Penders.
Mission — Bethel, Windsor Co.
Station — South Royalton.
Readsboro, Bennington Co., St. Joachim's, Rev. A. L. Desaulniers and Rev. Franciscus J. Kotodziej, for the Poles and Italians.
Mission — North Pownal, Bennington Co., Our Lady of Lourdes.
Richford, Franklin Co., All Saints', Rev. N. O. Dorion.
Richmond, Chittenden Co., Our Lady of the Rosary, Rev. A. J. Glynn, D.D.
Rutland, Rutland Co., St. Peter's, Revs. Thos. J. Gaffney, M.R.; J. B. McGarry.
School — 9 Sisters of St. Joseph. Pupils, 452.
"Loretta Home", for aged ladies under the care of Sisters of St. Joseph.
Sacred Heart of Mary (Canadian), Rev. Norbert Proulx.
School — 4 Sisters of St. Joseph. Pupils, 140.
Mission — West Rutland, Sacred Heart of Jesus (Canadian).
Rutland (West), Rutland Co., St. Bridget's, Revs. Chas. O'Reilly, T. R. Carty and Valentinus Michulka, for the Poles and Italian .
St. Albans, Franklin Co., Immaculate Conception, Revs. D. J. O'Sullivan, M. R., Thos. Donahue.
School — Sisters of the Congregation of Notre Dame. Sister St. Mary Magdalen, supr. Pupils, 214.
Holy Angels' (Canadian), Rev. C. D. Trottier.
School — 7 Sisters of Holy Cross and of the Seven Dolors. Sister M. of St. Athanasius, supr. Pupils, 340.
St. Albans Bay, Franklin Co., Our Lady of the Lake, Rev. Robert Devoy.
Mission — Fairfax, Franklin Co., St. Luke's.
St. Johnsbury, Caledonia Co., Notre Dame des Victoires, Revs. J. A. Boissonnault, L. Marceau.
Schools — Boys. Brothers of St. Gabriel. Br. Sylvére, supr. Pupils, 196.
Girls. Sisters of the Congregation of Notre Dame. Sister St. Mary Bernard, supr. Pupils, 206.
Mission — Victory, Essex Co., Our Lady of Pity Chapel.
Stations — Barnet, Caledonia Co.
Concord, Essex Co.
McIndoes, Caledonia Co.
Miles Pond, Essex Co.
Ryegate, Caledonia Co.
Walden, Caledonia Co.
St. Aloysius Gonzaga (English) Rev. T. J. Leonard.
Missions — Ely, Orange Co., St. Lawrence's.
Lunenburgh, Essex Co., St. Elizabeth's.
Shoreham, Addison Co., St. Genovefa's, Rev. L. A. Vézina.
Mission — Leicester, Addison Co., St. Agnes'.
Springfield, Windsor Co., Maternity B.V.M., Rev. Eugene Hickey.
Mission — Chester, Windsor Co.
Swanton, Franklin Co., Nativity B.V.M., Rev. E. M. Salmon, O.S.H., rector; Revs. J. M. Fouillet, O.S.H., and E. J. Alliot, O.S.H.
School — 10 Sisters of the Holy Ghost. Sister Leonie, supr. Pupils, 300.
Mission — Franklin, Franklin Co.
Chapel — Our Lady of Vermont, Convent of the Sisters of the Holy Ghost.
Underhill Centre, Chittenden Co., St. Thomas', Rev. Jos. Therein.
Vergennes, Addison Co., St. Peter's, Revs. P. A. Campeau, Alexander Beauchesne.
School — 5 Sisters of Holy Cross and of the Seven Dolors. Sister M. of St. Ann, dir Pupils, 143.
Missions — Charlotte, Chittenden Co., Lady of Mount Carmel.
Shelburn, Chittenden Co., St. Catharine's.
Waterbury, Washington Co., St. Andrew's, Rev. J. A. Lynch.
Mission — Moretown, Washington Co., St. Patrick's.
White River Junction, Windsor Co., St. Anthony's, Rev. W. Lonergan.
Station — Olcott, Windsor Co.
Windsor, Windsor Co., St. Francis of Assisium, Rev. C. C. Delany.
Winooski Falls, Chittenden Co., St. Francis Xavier's (Canadian), Revs. J. F. Audet and Emile Parizeau.
School — 13 Sisters of Charity of Providence and 5 lay teachers. Sister Magdalen de Pazzi, supr. Pupils, 497.
St. Stephen's, Rev. J. P. Rand.
Woodstock, Windsor Co., Holy Mary of the Snow, Rev. E. Drouhin.
Station — Barnard, Windsor Co.

Revs. E. R. Moloney and Th. E. Blais, absent with permission.
Rev. R. J. Cahill, D.D., and Rev. Wm. Crosby, at Apostolic Mission House, Washington, D.C.

PILGRIMAGE.

Fort St. Ann, Isle La Motte. Very Rev. A. Prevel, O.S.H., and the Fathers of the Sacred Hearts, Winooski Park, Winooski.

INSTITUTIONS IN CHARGE OF RELIGIOUS ORDERS.

ORDERS OF MEN.

ST. JOHNSBURY. *Institute of the Brothers of St. Gabriel* (Montreal).—Br. Sylvére, supr. 7 Brothers.

Commercial College.—Brothers of St. Gabriel. Brother Isidore, dir. Pupils, 16.

SWANTON. *Oblates of the Sacred Heart.*—Rev. E. M. Salmon, O.S.H., director of the Apostolic School; Revs. J. M. Fouillet, O.S.H, and E. J. Alliot, O.S.H., professors. 9 Scholastics and 3 Lay Brothers.

WINOOSKI PARK, Winooski. *St. Michael's Classical and Commercial College.*—VeryRev. A.P. Prevel, O.S.H., supr.; Rev. A. C. Fricot, O.S.H., procurator; Rev. E. L. Labory, O.S.H., professor; Revs. L. Chersy, O.S.H., J. M. Nerrouet, O.S.H, W. Jean Marie, O.S.H., G. Ledoux, O.S.H. and Bro. Honorat, professors. 2 Lay Teachers and 2 Lay Brothers. Pupils, 42.

ORDERS OF WOMEN.

BURLINGTON. *Mt. St. Mary's Academy and Boarding School*, Mansfield ave.—Novitiate for the Order of Mercy. Mother Mary Joseph, supr. Professed Sisters, 40; Novices, 12; Postulants, 4; Boarders, 57; Day pupils, 58.

St. Joseph's Providence Orphan Asylum. — 19 Sisters of Charity of Providence. Sister Mary of the Precious Blood, supr. Poor inmates, 93; orphans, 229. Chaplain (Orphan Asylum) Rev. J. Galligan. Res., Cathedral, Burlington.

Nazareth Academy, 343 N. Prospect ave.—24 Ladies of the Sacred Heart of Mary. Miss Vieille, supr. Pupils, 259.

BARRE. *Sacred Heart Convent.*—Sisters of Mercy. The Sisters visit the sick at their homes and have a Kindergarten School. Pupils, 20.

GRANITEVILLE. *Sisters of the Holy Ghost.*—Sister Raphael, supr. Sisters, 9. Pupils, 185.

ISLAND POND. *School of the Sacred Heart of Mary.* — 8 Sisters of the Presentation. Sister M. St. Henry, supr. Pupils, 153.

RUTLAND. *Mt. St. Joseph's Convent, Academy and Boarding School.* — Novitiate of the Order of the Sisters of St. Joseph. Mother St. Charles, supr. Professed Sisters, 38; Novices, 13; Boarders, 50.

Home for Aged Women. — 3 Sisters of St. Joseph. Inmates. 10.

ST. JOHNSBURY. *Mt. St. Joseph's Convent, Academy and Boarding School.* — 8 Sisters of the Congregation of Notre Dame. Sister M. St. Mary Bernard. supr. Boarders, 33; day scholars, 206.

Hospital.—9 Sisters of Charity of Providence and 4 Nurses. Sister Joseph Calazance, supr. 30 beds. Patients, 154. The sisters visit the sick at their homes.

ST. ALBANS. *St. Louis' Boarding and Select School.*—10 Sisters of the Congregation of Notre Dame. Sister St. Mary Magdalen, supr. Lay teacher, 1; Boarders, 23.

SWANTON. *Sisters of the Holy Ghost.*—Sister Leonie, supr. Sisters, 10. Pupils, 300.

WINOOSKI FALLS. *Providence Academy.*—13 Sisters of Charity of Providence. 2 lay sisters. Sister Magdalen de Pazzi, supr. Boarders and day pupils, 611. The Sisters visit the sick at home.

Fanny Allen Hospital, Winooski Park. — 21 Hospital Sisters of St. Joseph, 3 Novices. Rev. Mother Renaud, supr. Revs. J. C. McLaughlin and John M. Gelot.

RELIGIOUS COMMUNITIES IN DIOCESE.

COMMUNITIES OF MEN.

Oblate Fathers of the Sacred Hearts—Winooski Park, Winooski.

Brothers of St. Gabriel (Montreal).—St. Johnsbury.

COMMUNITIES OF WOMEN.

Sisters of Charity of Providence (Montreal, P. Q.) — Burlington; St. Johnsbury; Winooski.

Sisters of Holy Cross and of the Seven Dolors (St. Laurent, P. Q.)—St. Albans; Vergennes.

Sisters of the Holy Ghost (France) — Graniteville; Swanton; Household, Winooski.

Ladies of the Sacred Heart of Mary (Buffalo, N. Y.) — Academy and School, Burlington.

Sisters of St. Joseph (Rutland, Vt.) — Motherhouse and Academy, Rutland; Schools: 2 Rutland; Bennington; Brattleboro.

Hospital Sisters of St. Joseph (Winooski.) — Motherhouse. — Winooski; Winooski Park.

Sisters of Mercy (Burlington, Vt.)— Academy and Cathedral School, Burlington, Barre and Montpelier Schools.

BURLINGTON

Sisters of the Congregation of Notre Dame (Villa Maria, P. Q.) — Academy and School: St. Albans; St. Johnsbury.
Sisters of the Presentation (St. Hyacinth, P. Q.)—Island Pond.

RECAPITULATION.

Bishop	1	Parishes and Missions with Parochial Schools	21
Secular Priests	82	Pupils	5 537
Priest of Religious Orders	6	Orphanage Schools	2
Total	88	Pupils	185
Churches with resident priest	62	Orphan Asylum	1
Missions with Churches	30	Orphans	185
Total Churches	92	Classical and Commercial College for boys	1
Stations	10	Total of young people under Cath. care	5 970
Religious Women (incl. novices and postulants)	254	Hospitals	2
Seminaries of Religious Orders	1	Other charitable Institutions	1
Ecclesiastical students	12	Baptisms	2 559
Academies for boys	3	Marriages	623
Academies for young ladies	9		
Females educated in higher branches	580		

Catholic Population.....70 000.

DIOCESE OF CHARLESTON

(Dioecesis Carolopolitana.)

ESTABLISHED JULY 12, 1820.

Comprises the State of South Carolina.

Square Miles = 30,170.

RIGHT REVEREND

Henry P. Northrop, D.D.,

Bishop of Charleston; cons. Titular-Bishop of Rosalia and Vicar-Apostolic of North Carolina, January 8, 1882; transferred to Charleston, South Carolina, by brief dated January 27, 1883.—Res., *114 Broad st., Charleston, S. C.*

Former Bishops—Right Rev. JOHN ENGLAND, D.D., first bishop, cons. Sept. 21, 1820; died in 1842.—Right Rev. WILLIAM CLANCY, D.D., coadjutor, made Vicar-Apostolic of British Guiana 1838; died in 1847.—Right Rev. IGNATIUS A. REYNOLDS, D.D., second bishop, cons. March 19, 1844; died March 6, 1855.—Right Rev. PATRICK N. LYNCH, D.D., third bishop, cons. March 14, 1858; died Feb. 26, 1882.

Chancellor—Rev. JOS. D. BUDDS.

Diocesan Consultors — Rev. P. L. DUFFY, LL.D., Rev. JOS. D. BUDDS, Rev. THOMAS J. HEGARTY, Rev. A. K. GWYNN.

Defensor Vinculi—Rev. WM. J. WRIGHT.

Examiners of the Clergy — Revs. GEORGE A. KRAFT, JOHN S. KELLY,

Episcopal Court — Rev. P. L. DUFFY, LL.D., auditor. Rev. THOS. HEGARTY, procurator. fiscalis. Rev. DAN'L. BERBERICH, notarius. Rev. JOS. D. BUDDS, actuarius.

CLERGY, CHURCHES, MISSIONS AND SCHOOLS.

CITY OF CHARLESTON.

ST. JOHN THE BAPTIST, CATHEDRAL CHAPEL, Right Rev. H. P. Northrop, D.D.; Rev. Jos. D. Budds, rector; Rev. Denis Lanigan, 1st assistant; Rev. Louis E. Forde, 2nd assistant. Res. 114 Broad str.

School—Sisters of Mercy, Sister M. Aloysius, directress. 3 Teachers. Pupils, 82.

ST. JOSEPH'S, Rev. P. L. Duffy, LL.D., rector; Rev. Danl. Berberich, (Missionary). Res., 91 Anson str.

School—Sisters of Mercy, Sister Patricia, directress. 3 Teachers. Pupils, 78.

ST. MARY'S, Hasel st., Rev. George A. Kraft, rector. Res., 73 Hasell st.

ST. PATRICK'S, Rev. Wm. J. Wright, rector; Rev. J. J. Hughes, assistant.

School — Sisters of Mercy. Sister M. Alexius, directress. 3 Sisters. Pupils, 98.

ST. PETER'S (colored), Rev. Jno. T. McElroy, rector, Res., 34 Wentworth st.

Convent of St. Catherine. Sisters of Mercy. Sister M. Stanislaus, supr. 4 teachers. Pupils, 142.

School — Immaculate Conception (colored). 2 Sisters, teachers. Pupils, 50.

OUTSIDE OF THE CITY OF CHARLESTON.

Aiken, Aiken Co., St. Clare's, Rev. Jno. L. Seidl, rector.

School — St. Angela's open air School and Academy. Mme. Clare, supr. Ursuline Nuns, 3; Lay Teachers, 3. Pupils, 98.

Aiken, Aiken Co., St. Clare's, (continued).
Missions— Embracing the counties of Aiken, Edgefield. Orangeburg, Barnwell, Bamberg and Saluda.
Barnwell, Barnwell Co., St. Andrew's.
Blackville, Barnwell Co., Sacred Heart.
Edgefield, Edgefield Co., St. Mary's.
Mine Creek, Edgefield Co., St. Joseph's.
Orangeburg, Orangeburg Co., Holy Trinity.
Windsor, Aiken Co., Most Holy Redeemer.
Beaufort, Beaufort Co., St. Peter's, Rev. Danl. Berberich. (Res., St. Joseph's Church, 91 Anson st., Charleston).
Missions— Embracing the the counties of Beaufort, Hampton, Colleton and part of Berkeley.
Young's Island, Colleton Co., St. Philomela's.
Catholic Cross Roads, St. James' (colored).
School for colored children.—Teachers, 2. Pupils, 75.
Summerville, Dorchester Co., St. John, the Evangelist.
Walterboro, Colleton Co., St. Philip's.
Columbia, Richland Co., St. Peter's, Rev. Thos. Hegarty, rector; Rev. Bernard Fleming, assistant.
Academy—Ursulines. Pupils, 58.
St. Peter's Parochial School—Conducted by the Ursulines. Teachers, 3. Pupils, 82.
Missions – Embracing the counties of Richland, Lexington, Fairfield, Chester, York, Lancaster, Kershaw and Sumter, with the exception of the town of Sumter.
Florence, Florence Co., St. Anthony of Padua, Rev. Charles Dubois Wood, (Missionary). Res., Florence.
St. Jeromes Mission Chapel.
St. Anthony's Mission House and School — Children from the outlying Missions supported and instructed. Mission children, 20; day pupils, 5.
Missions— Embracing the counties of Georgetown, Williamsburg, Clarendon, Florence, Darlington, Chesterfield, Marlboro, Marion, Horry, Berkeley and Lee.
Cheraw, Chesterfield Co., St. Peter's.
Georgetown, Georgetown Co., St. Marys, Our Lady of Ransom, attended from Florence.
Greenville, Greenville Co., St. Mary's, Rev. A. Keene Gwynn, rector; Rev. Jos. F. Mahoney, 1st assistant; Rev. Nicholas Murphy, 2nd assistant.
Sacred Heart Boarding and Day School—Ursulines from Columbia. Teachers, 3. Pupils, 55.
Missions— Embracing the counties of Greenville, Spartanburg, Union, Newberry Laurens, Abbeville. Anderson, Oconee, Pickens and Cherokee.
Abbeville, Abbeville Co., Sacred Heart.
Anderson, Anderson Co., St. Joseph's.
Spartanburg, Spartanburg Co., St. Paul's.
Moultrieville, Charleston Co., Sullivan's Is., Stella Maris, Rev. John S. Kelly, rector.
Mission — Mt. Pleasant.
Fort Sumter.
Sumter, Sumter Co., St. Lawrence's, Rev. A. J. McNeal.
St. Anthony's, Mission Chapel for the Maronites, Rev. Anthony Asmar, Residence 86 Wentworth st., Charleston, S. C., The Rev. Anthony Asmar has been appointed by the Prefect of the Propaganda, as missionary for the Assyrian Catholics scattered throughout the Southern States,

---

Absent on account of sickness: Very Rev. F. J. Shadler. On leave: Rev. F. A. Schmitz. On leave giving missions: Rev. E. M. Laycock.

INSTITUTIONS IN CHARGE OF RELIGIOUS ORDERS.

CHARLESTON. *Motherhouse of the Sisters of Our Lady of Mercy*, 51 Meeting st. — Mother M. Loretto, supr. 54 professed Sisters, 6 Novices, 2 Postulants.
Academy of Our Lady of Mercy, 203 Calhoun st. — Sisters of Mercy. Sister M. Benedicta, directress. 8 Sisters, teachers. Pupils, 98.
St. Mary's Free School for Girls — Sisters of Mercy. Sister Mary, directress. 5 Sisters, teachers. Pupils, 90.
Infirmary and Sanitarium of St. Francis Xavier, Calhoun and Ashley ave. — Sisters of Mercy. Wards and private rooms fitted up with every convenience for the accommodation of the sick, invalids or guests. Manning Simons, M.D., Medical Officer in charge. Sister M. Euphemia, Sister superioress in charge, to whom all communications may be addressed. Number of Sisters, 6. Nurses in Training School, 15. Rev. Louis E. Forde, chaplain.
Orphan Asylum—Number of Sisters 10, Boys 39, Girls 47. Under the care of the Sisters of Mercy.
AIKEN. *St. Angela's Ursuline Academy* — 5 Nuns. Madame M. Clare, dir. Pupils, 96.
St. Angela's Winter Home.—Conducted by the Ursuline Nuns.

COLUMBIA. *Ursuline Convent of the Immaculate Conception and Academy*, Plain and Assembly st. — Mother M. Thomasine Barry, supr. 11 Choir Nuns, 2 Novices, 5 lay Sisters. Pupils, 50. Rev. T. J. Hegarty, chaplain.

St. Peter's Parochial School — Conducted by the Ursulines. 3 Sisters. Mme. Michel, directress. Pupils, 85.

FLORENCE MISSION. *St. Anthony's Mother House and Novitiate.*—In charge of the Mission-Sisters. Professed Sisters, 7; Novices, 4; Lay Sisters, 2. Auxiliaries, 2. Rev. Charles D. Wood, ecc. supr. In connection hereto is a *Kindergarten* for the children of the poor. The Sisters also visit the sick in their homes. Legal title: "Bishop of Charleston, Trustee for the Mission Sisters of South Carolina".

St. Anthony's Guild.—An organization, whose object is to support the Mission House, School, Convent, and care for the Chapels and Mass Stations, attached to St. Anthony's Mission Church through the medium of the 'St. Anthony Guild Messenger." Francis C. Clark, M.D., Editor.

GREENVILLE. *Ursuline Academy of the Sacred Heart* — 3 Nuns, 1 lay Sister. Pupils, 55.

SUMTER. *St. Joseph's Academy*, Boarding and Day Academy. Sisters of Mercy. Sister M. Raphael, directress. 8 professed Sisters. Boarders, 36. Day Scholars, 43.

RELIGIOUS COMMUNITIES IN DIOCESE.

Sisters of Mercy (Charleston, S. C.).
Ursuline Sisters—Columbia.
Mission Sisters of South Carolina. Florence. (A new Foundation).

RECAPITULATION.

Bishop	1	Students in Seminary	4
Secular Priests	20	Academies for young ladies	5
Retired or absent	3	Pupils	341
Churches with resident priest	12	Parishes with Parochial Schools	8
Missions with Churches	17	Pupils	105
Stations	75	Orphans cared for	86
Chapels	6	Total of young people under Cath. care	1 191
Religious Women (incl. novices and postulants)	91	Hospital	1
		Catholic Population ....about	8 500

DIOCESE OF CHEYENNE

(*Dioecesis Cheyennensis*).

ESTABLISHED AUGUST 9, 1887.

Comprises the State of Wyoming.

Square Miles = 97,575.

RIGHT REVEREND

JAMES J. KEANE, D.D.

Bishop of Cheyenne; consecrated October 28, 1902. — Res., *Cheyenne, Wyo., St. Mary's Cathedral, cor. 19th and Ferguson sts.*

First Bishop—Rt. Rev. MAURICE F. BURKE, D.D., cons. Oct. 28, 1887; transferred to the See of St. Joseph, Mo., June 19, 1893.

Second Bishop — Rt. Rev. Thos. M. LENIHAN, D.D., cons. February 24, 1897; Died Dec. 15, 1901.

Vicar General—Very Rev. H. CUMMISKEY, V.G.—Res., *Laramie, Wyo.*

Secretary—

CLERGY, CHURCHES, MISSIONS AND SCHOOLS.

CHEYENNE, Laramie Co., St. Mary's Cathedral, Rt. Rev. James J. Keane, D.D., pastor; Rev. Jno. Delahunty, Rev. Jos. Conrath.
Chapel — Convent and Academy of the sisters of the Holy Child Jesus.
Mission — Wheatland, Laramie Co., St. Peters.
Stations — Attended from the Cathedral;
Sherman, Laramie Co.

Casper, Natrona Co., St. Anthony of Padua's, Rev. Geo. A. Bryant.
Missions — Douglas, Converse Co., St. James'.
Fort Laramie, Laramie Co., St. Raphael's.
Glen Rock, Converse Co., St. John's.
Stations — Glendo, Converse Co.
Lusk, Converse Co.
Orin Junction, Converse Co.

Evanston, Uinta Co., St. Mary Magdalen's, Rev. P. J. Walsh, pastor.
Stations — Fort Bridger, Uinta Co. State Insane Asylum, Evanston.

Green River, Church of Im. Con., attended from Rock Springs.

Kimmerer, Uinta Co., St. Patrick's, attended from Rock Springs.
Station — Diamondville, Uinta Co.

Lander, Fremont Co., Church of Immaculate Conception, B.V.M. Rev. M. A. Kennedy.
Missions—Ft. Waashikee, Fremont Co.
Thermopolis, Freemont Co.

Laramie, Albany Co., St. Lawrence O'Toole's, Very Rev. Hugh Cummiskey, V.G., pastor.

New Castle, Weston Co., "Corpus Christi," Rev. P. J. Lynch.
Missions—Cambria, Weston Co., St. James'.
Sundance, Crook Co., St. Isadore.
Stations — Gillette, Cook Co.
Merino, Weston Co.
Prairie.

Rawlins, Carbon Co., St. Joseph's Church, Rev. P. U. Sasse.
Convent and School. Sisters of St. Francis. 6 Sisters; Sister M. Cupertina, supr. Day Scholars, 80; Boarders, 2.
Chapel — Convent and Day School, Sisters ot St. Francis.
Stations —Grand Encampment, Carbon Co.
Hanna, Carbon Co.
Saratoga Springs, Carbon Co.

Rock Spring, Sweetwater Co., Church of Our Lady of Dolors' Rev. Chas. O'Connor.
Station —State Hospital, Rock Springs.

Sheridan, Sheridan Co., Church of the Holy Name, Rev. P. J. Murphy, pastor.
Missions —Buffalo, Johnson Co., Church of St. John the Baptist.

St. Stephen's, Indian Mission, for the Shoshone and Araphoe tribes, Fremont Co.; Rev. Balth. Feusl, S.J., director; Rev. J. B. Sifton, S.J. 1 lay brother.

There are about 1,900 Indians on the Reservation belonging to the Shoshone and Araphoe tribes. Many of them have been baptized and are practical Catholics.

The Mission Schools are attended by 150 children. The boys are taught by the Jesuit Fathers and the girls by the Sisters of St. Francis.

INSTITUTIONS IN CHARGE OF RELIGIOUS ORDERS.

CHEYENNE. *Convent and Academy of the Holy Child Jesus.* — Rev. Mother Margaret Mary, sup., 16 Sisters.

Academy and Boarding School of young ladies, conducted by the Sisters of the Holy Child Jesus. Day-scholars, 150; Boarders, 30.

ST. STEPHEN'S MISSION. *Indian Boarding School.* — Boys School—Jesuit Fathers. Girls School—8 Sisters of St. Francis. Sister M. ———— supr. Sisters, 12; Pupils, 150.

RAWLINS. *Convent and Day School of the Sisters of St. Francis.*—Sister M. Cupertina, supr. Day pupils, 80; Boarders, 2.

RELIGIOUS COMMUNITIES IN DIOCESE.

Jesuit Fathers (Rocky Mountain Mission)—St. Stephen's.
Sisters of the Holy Child Jesus (Philadelphia, Pa.)—Cheyenne.
Sisters of St. Francis (Philadelphia, Pa.)—St. Stephen's; Rawlins.

RECAPITULATION.

Bishop	1	Stations	
Secular Priests	11	Academies	2
Priests of Religious Orders	2	Parochial Schools	2
Total	13	Indian School	1
Churches with resident pastors	9	Ecclesiastical Students	6
Missions with Churches	6	Catholic Population about	4000
Chapels	4		

DIOCESE OF CLEVELAND

(Dioecesis Clevelandensis.)

ESTABLISHED APRIL 23, 1847.

Comprises that part of the State of Ohio lying north of the southern limits of Columbiana, Stark, Wayne, Ashland, Richland, Crawford, Wyandot, Hancock, Allen, and Van Wert Counties.

Square Miles = 15,032.

RIGHT REVEREND

Ignatius F. Horstmann, D.D.,

Bishop of Cleveland; cons. Feb. 25, 1892.—Res., *Cleveland, Ohio, 583 Superior st.*

First Bishop—Right Rev. AMADEUS RAPPE, D.D., cons. Oct. 10, 1847; resigned Aug. 22, 1870, died Sept. 8, 1877.

Second Bishop—Right Rev. RICHARD GILMOUR, D.D., cons. April 14, 1872; died April 13, 1891.

Vicar-General—Right Rev. Msgr. FELIX M. BOFF.—Res., *Nottingham, Cuyahoga Co., Ohio.*

Chancellor and Bishop's Secretary—Right Rev. Msgr. GEORGE F. HOUCK. Res., *Cleveland, Ohio, 583 Superior st.*,

Diocesan Consultors—Right Rev. Msgr. T. P. THORPE, Right Rev. Msgr. G. F. HOUCK, Rev. S. BAUER, D.D., Rev. E. MEARS, Rev. W. MCMAHON, Rev. J. M. KOUDELKA.

Court for Criminal and Disciplinary Causes—Right Rev. Bishop, judge; Rev. S. BAUER, D.D., procurator fiscalis; Rt. Rev. Mgr. N. A. MOES, D.D. and T. F. MAHAR, D.D., assessors; Rt. Rev. Mgr. G. F. HOUCK, chancellor; Rev. J. M. KOUDELKA, notary.

Court for Matrimonial Causes—Right Rev. Msgr. T. P. THORPE, moderator; Rev. W. MCMAHON, defensor matrimonii; Rev. N. PFEIL, notary.

Synodal Examiners—Right Rev. Mrgr. N. A. MOES, D.D., Rev. S. BAUER, D.D., Right Rev. Msgr. T. P. THORPE, Rev. T. F. MAHAR, D.D.

Irremovable Rectors—Cleveland, Rev. JOHN MCHALE, St. Malachy's; Rev. NICHOLAS PFEIL, St. Peter's; Rev. CASIMIR REICHLIN, St. Stephen's. Delphos, Rev. ALOYSIUS I. HOEFFEL, St. John's; Fremont, Rev. SERAPHIN BAUER, D.D., St. Joseph's; Tiffin, Rev. FRANCIS L. HULTGEN, St. Joseph's; Toledo, Rev. JAMES P. MCCLOSKEY, St. Patrick's; Youngstown, Rev. EDWARD MEARS, St. Columba's.

Diocesan Board of Census Revision—This Board is appointed every two years and holds biennial sessions, to revise the census of the Diocese.

Infirm Priests' Board—The Right Rev. Bishop, *pres. ex officio*, Rev. S. BAUER, D.D., *sec.*, Rev. F. ANKLY, *treas.*, Right Rev. Msgr. T. P. THORPE, Revs. CAS. REICHLIN, W. MCMAHON, T. F. MAHAR, D.D.

Examiners of Junior Clergy and Seminary—Rt. Rev. Mgr. N. A. MOES, D.D., Revs. S. BAUER D.D., T. F. MAHAR, D.D., J. A. TE PAS, Ph. D., P. FARRELL, D.D., THOMAS C. O'REILLY, D.D., G. F. MURPHY, D.D., A JESUIT FATHER, AND A FRANCISCAN FATHER.

Priests' Eucharistic League—Diocesan Director: Rev. J. M. KOUDELKA, *956 Scranton ave., Cleveland, O.*

Priests' Total Abstinence Union—Diocesan Director: Rev. P. O'BRIEN, *530 Clark st., Toledo, O.*

Manager of Catholic Cemeteries, Cleveland—Rev. P. J. O'CONNELL, *583 Superior st.*

CLERGY, CHURCHES, MISSIONS AND SCHOOLS.

CITY OF CLEVELAND.

CATHEDRAL OF ST. JOHN THE EVANGELIST, N. E. cor. Superior and Erie sts. Res., 583 Superior st., Rt. Rev. Ignatius F. Horstmann, D.D., Rev. Patrick Farrell, D.D., pastor; Revs. Thomas F. Vahey, Eugene P. Duffy.
School—4 Brothers of Mary, 4 Ursuline Sisters and 1 lay music teacher. Pupils, 382.

ANNUNCIATION (French and English), S. W. cor. Hurd and Moore sts. Res., 48 Moore st., Rev. Raymond Mylott.
School—4 Sisters of the Humility of Mary. Pupils, 2[illegible]3.

BLESSED SACRAMENT, cor. Rhodes and Storer avs. Res., 1259 Rhodes ave., Rev. Thomas P. Lamb.
School—Sisters of Humility of B.V.M. Pupils, —.

HOLY NAME, Broadway. Res., 2538 Broadway, Rev. John T. Carroll, pastor; Revs. William A. Kane, Francis X. English.
School — 10 Ladies of Sacred Heart of Mary. 3 lay teachers. Pupils, 882.
Stations—Bedford, Cuyahoga Co.
Northern Ohio Insane Asylum.

HOLY ROSARY (Italian), cor. East End ave. and Mayfield st. Res., 145 East End ave., Rev. Anthony Gibelli, pastor; Rev. Caspar Moretto, *p.t.*

HOLY TRINITY (German), Woodland ave., near Brown st. Res., 1369 Woodland ave., Rev. Peter Becker, pastor; Rev. Gerhard Schmitz.
School—6 Ursuline sisters. Pupils, 373.

IMMACULATE CONCEPTION, N. E. cor. Superior and Lyman sts. Res., 1513 Superior st., Rt. Rev. Msgr. Thomas P. Thorpe, pastor; Revs. Charles J. Moseley, Thomas E. Walsh.
School—6 Ursuline Sisters. Pupils, 503.

NATIVITY, B.V.M. (Slovak), Aetna st. Res., 640 Aetna st., Rev. Ladislas Necid.

OUR LADY OF LOURDES (Bohemian), cor. Randolph and Hamm sts. Res., 17 Randolph st., Rev. Stephen Furdek, pastor; Rev. Joseph W. Novak.
School—12 Sisters of Notre Dame. Pupils, 840.

SACRED HEART OF JESUS (Polish), cor. Marcelline ave. and Krakow st. Res., Marcelline ave., (*Station D.*), Rev. Victor Szyrocki, *p.t.*
School—4 Felician Sisters. 1 lay teacher. Pupils, 320.

ST. ADALBERT'S (Bohemian), Lincoln ave. Res., 319 Lincoln ave., Rev. Ladislas Kloucek, *p.t.*
School—4 Sisters of Notre Dame. Pupils, 286.

ST. AGNES', Euclid ave., near Hillburn ave. Res., 1776 Euclid ave., Rev. Gilbert P. Jennings, pastor; Rev. John G. Crehan.
School—8 Sisters of St. Joseph. Pupils, 332.

ST. ALOYSIUS', res., 30 Lakeview ave., Rev. Francis A. Malloy.
School—3 Sisters of St. Joseph (Gallitzin, Pa.) Pupils, 180.

ST. ANTHONY OF PADUA'S (Italian), Central ave., betw. Brownell and Erie sts. Res., 213 Central ave., Rev. Humbert Rocchi, *p.t.*
School—2 lay teachers. Pupils, 100.

ST. AUGUSTINE'S, Jennings ave. Res., 256 Jennings ave., Rev. John O'Connor, pastor; Rev. John J. Scullen.
School—5 Sisters of St. Joseph. Pupils, 295.

ST. BONIFACE (German), Poplar and Carlos sts. Res., 191 Poplar st., Rev. Adolph H. Seeholzer, pastor.

ST. BRIDGET'S, Perry st., near Scovill ave. Res., 268 Perry st., Rev. William McMahon, pastor; Rev. John A. Nolan.
School—6 Sisters of Charity (Cincinnati). Pupils, 316.

ST. CASIMIR'S (Polish), Pulaski st. Res., 97 Sowienski st., Rev. Ignatius L. Piotrowski,
School—3 lay teachers. Pupils, 142.

ST. CATHARINE'S, V.M., Woodland Hills ave. Res., 1291 Woodland Hills ave., Rev. James J. Quinn.
School—3 Ursuline Sisters and 1 lay teacher. Pupils, 241.

ST. COLMAN'S, Gordon ave., near W. Madison ave. Res., 519 Gordon ave., Rev. James O'Leary, pastor; Rev. John F. Collins.
School—7 Sisters of St. Joseph. Pupils, 502.

ST. COLUMBKILLE'S, S. E. cor. Superior and Alabama sts. Res. 1139 Superior st., Rev. George J. Vahey, pastor; Rev. Patrick Connolly, *p.t.*
School—4 Ursuline Sisters. 1 lay teacher. Pupils, 307.

SS. CYRIL AND METHODIUS' (Slovak), Lakewood, attended from St. Wendelin's, Cleveland.

ST. EDWARD'S, Woodland ave. near Geneva. Res., 1276 Woodland ave., Rev. William S. Kress, pastor; Revs. John P. Brennan, James A. Heffernan, John I. Moran.
School—8 Sisters of Humility of Mary. Pupils, 423.
Chapel—City Workhouse.

ST. ELIZABETH'S (Magyar), South Woodland ave., near Bismarck st. Res., 198 South Woodland ave., Rev. Charles Böhm, pastor; Rev. ————.
School—5 Ursuline Sisters and 1 lay teacher. Pupils, 450.

ST. EMERIC (Maygar), Hicks st. Res., Hicks st., near Bridge st., Rev. Stephen Soltosz.

ST. FRANCIS ASSISI'S (German), N. E. cor. Superior st. and Becker ave. Res., 2136 Superior st., Rev. Francis Metternich.
School—8 Sisters of Notre Dame. Pupils, 500.

ST. GEORGE'S (Lithuanian), N. Perry st. Res., 19 N. Perry st., Rev. Joseph Jankowski, *p.t.*
School — 1 teacher. Pupils, 30.

ST. IGNATIUS', Bp. and M., Lorain st. and Ridge ave. Res., 1928 Denison ave., Rev. Joseph Hörstmann.
School—2 Sisters of St. Joseph. Pupils, 120.

ST. JEROME'S (United Greek, Croatian), St. Clair st., near Hoadley st. Res., 221 McHenry st., Rev. Max Relic, *p.t.*

ST. JOHN BAPTIST (United Greek), Rawlings ave, res., 80 Rawlings ave., Rev. Julius Orosz, *p.t.*
School—2 lay teacher. Pupils, 60.

ST. JOHN CANTIUS' (Polish), cor. Fairfield and College sts. Res., 163 Fairfield st., Rev. Hippolit Orlowski.
School—2 lay teachers. Pupils, 151.

ST. JOHN NEPOMUCENE (Bohemian), cor. Raus ave. and Fleet st. Res., 42 Fleet st. Rev. Francis J. Hroch.
School — 4 Dominican Sisters. 1 lay teacher. Pupils, 300.

ST. JOSEPH'S (German), Woodland ave. and Chapel st. Res., 40 Chapel st., Rev. Bernard Wewer, O.F.M., pastor; Rev. Paschalis Förster, O.F.M.
School — 5 Ursuline Sisters, 1 lay teacher. Pupils, 302.
Chapels—Franciscan Monastery.
Ursulines.
Little Sisters of the Poor.
Charity Hospital.
St. Alexis Hospital.
St. Ann's Infant Asylum.
Sisters of the Good Shepherd.
Poor Clares.
Sisters of St. Joseph, West Park.
St. Joseph's Orphan Asylum.
St. Mary's Boarding Home for girls and young women.
City Infirmary.

ST. LADISLAS' (Slovak), S. E. cor. Corwin and Holton aves. Res., 101 Corwin ave., Rev. John Svozil.
School — 3 Ursuline Sisters. Pupils, 155.

ST. LAWRENCE'S (Krainer), Rural st. Res., 13 Wageman st. Rev. Francis L. Kerze, *p.t.*
School—2 Sisters of Notre Dame. Pupils, 105.

ST. MALACHY'S, Washington st. Res., 209 Washington st., Rev. John McHale, rector; Rev. John J. Kelly, *p.t.*
School—5 Christian Brothers, 4 Ursuline Sisters and 1 lay teacher. Pupils, 607.

ST. MARTIN'S (Slovak), Chapel st., near Scovill ave., Res., 290 Scovill ave., Rev. Wenceslas J. Horak.
School—2 Sisters of St. Joseph and 1 lay teacher. Pupils, 245.

ST. MARY'S OF THE ASSUMPTION (German), S. W. cor. Carroll and Jersey sts. Res., St. Ignatius' College, Jersey st. Revs. Anthony Hartmann, S.J., pastor; Joseph Offergeld, S.J.
School — 4 Brothers of Mary, 5 Ursuline Sisters. Pupils 520.

ST. MICHAEL'S (German), S. W. cor. Scranton and Clark aves. Res., 956 Scranton ave., Rev. Joseph M. Koudelka, pastor; Rev. August Breig, D.D., *p.t.*
School — 12 Sisters of Notre Dame. Pupils, 670.

ST. NICHOLAS' (United Greek), cor. Woodland ave. and Perry st. Res. 200 Scovill ave., Rev. Gabriel Csopey, *p.t.*

ST. PATRICK'S, Bridge st., near Fulton. Res., 302 Bridge st., Rev. Francis T. Moran, pastor; Revs. Edward M. O'Hare, John A. Sidley.
School — 9 Brothers of Mary, 9 Ursuline Sisters. Pupils, 1120.

ST. PAUL'S (Croatian), Case ave., near St. Clair st. Res., 201 Case ave., Rev. Nicholas Garskovich, *p.t.*

ST. PETER'S (German), S. E. cor. Superior and Dodge sts. Res., 116 Dodge st., Rev. Nicholas Pfeil, rector; Rev. Henry J. Gerhardstein.
School — 3 Brothers of Mary, 5 Sisters of Notre Dame. Pupils, 541.

ST. PHILOMENE'S, res., 3412 Euclid ave., Rev. Joseph F. Smith, pastor; Rev. Michael J. Coan.

ST. PROCOP'S (Bohemian), Burton near Nowak st., res., 471 Burton st., Rev. Peter M. Cerveny.
School — 7 Sisters of St. Francis. Pupils, 475.

ST. ROSE OF LIMA, Detroit st. and Fruitland ave Res., 1975 Detroit st., Rev. Ignatius J. Wonderly.
School — 3 Sisters of St. Joseph. Pupils, 139.

ST. STANISLAS' (Polish), Forman st. Res., 3 Forman st. Rev. Benedict Rosinski, pastor; Rev. John S. Zybura.
School — 13 Sisters of St. Francis and 1 lay teacher. Pupils, 1010.

ST. STEPHEN'S (German), Courtland, near Lorain st. Res., 258 Courtland st., Rev. Casimir Reichlin, rector; Revs. John A. Chryst and George Reber.
School — 4 Brothers of Mary; 10 Sisters of Notre Dame. Pupils, 837.

ST. THOMAS AQUINAS,' cor. Superior and Ansel ave., Res., 2551 Superior st., Rev. Thomas F. Mahon, pastor; Rev. John M. Powers.
School — 6 Sisters of St. Joseph. 2 lay teachers. Pupils, 404.

ST. VITUS' (Krainer), Norwood and Glass aves. Res., 25 Glass ave., Rev. Vitus Hribar.
School — 4 Sisters of Notre Dame. Pupils, 218.

ST. WENCESLAS' (Bohemian), cor. Broadway and Forest st. Res., 7 Arch st., Rev. Anthony Hynek, pastor; Rev. Joseph W. Koudelka.
School — 5 Sisters of St. Joseph. Pupils, 323.
Mission — St. Wenceslas' (*succursal*), cor. Arch and Burwell sts.
ST. WENDELIN'S (Slovak), 463 Columbus st., Rev. Ulrich Zlamal.
School — 2 Sisters of Notre Dame. Pupils, 72.
Mission — Lakewood, Cuyahoga Co., SS. Cyril and Methodius (Slovak).

Chapels with Resident Chaplains.
St. Mary's Theological Seminary, 600 Lake st.
St. Ignatius' College, cor. Carroll and Jersey sts.
Sisters of Charity (*Lakewood P.O.*), Cuyahoga Co., Rev. Ignatius Zeller, *p.t.*
St. John's Hospital, 1191 Detroit st., Rev. Nicholas Kirch.
St. Vincent's Male Orphan Asylum, Monroe st., Rev. Patrick J. O'Connell, 583 Superior st.
Chapel of Sisters of Notre Dame, Superior, cor. Huntington sts.
Chapel of the Sisters of Notre Dame, Woodland Hills (568 So. Woodland ave.) Rev. Joseph Romer.

OUTSIDE OF THE CITY OF CLEVELAND.

Akron, Summit Co., St. Bernard's (German). Res., 59 E. Buchtel ave. Rev. John B. Broun.
School — 8 Dominican Sisters. Pupils, 496.
St. Mary's, res., 672 S. Main st., Rev. James J. Farrell.
School — 6 Sisters of St. Joseph. Pupils 304.
St. Vincent's, res. 164 W. Market, Rev. Thomas F. Mahar, D.D.
School — 7 Sisters of St. Joseph. Pupils, 355.
Alliance, Stark Co., St. Joseph's, res., 340 So. Linden ave., Rev. Francis J. Hopp.
School — 3 Dominican Sisters. Pupils, 168.
Antwerp, Paulding Co., St. Mary's, Rev. George A. Forst.
Mission — Cecil, Paulding Co., Immaculate Conception.
Archbold, Fulton Co., St. Peter's, Rev. Peter H. Janssen, *p.t.*
Missions — Bryan, Williams Co., St. Patrick's.
Stryker, Williams Co., St. John's.
Wauseon, Fulton Co., St. Caspar's.
Station — Fayette, Fulton Co.
Ashtabula, Ashtabula Co., Mother of Sorrows' (*Harbor Station*). Res., 86 Market st., Rev. Kieran P. Banks.
School — 3 Sisters of Humility of Mary. Pupils, 167.
Our Lady of Mt. Carmel (Italian), cor. Sibley and Columbus sts. (*Harbor Station, Box 226*). Res. Columbus st., Rev. Modestus Coppola, *p.t.*
St. Joseph's, res. 474 Lake st., Rev. Matthew O'Brien.
School — 3 Sisters of Humility of Mary. Pupils, 151.
Station — Kingsville, Ashtabula Co.
Avon, (*R.F.D.*), Lorain Co., Holy Trinity, Rev. Anthony B. Stuber.
School — 4 lay teachers. (Catholic district school). Pupils, 130.
Barberton, Summit Co., St. Augustine's, Rev. Joseph G. Schaffeld.
School — 3 Dominican Sisters. Pupils, 197.
Bellevue, Huron Co., Immaculate Conception, Rev. John A. Michenfelder.
School — 3 Sisters of St. Francis. Pupils, 130.
Berea, Cuyahoga Co., St. Adalbert's (Polish), Rev. Paul Cwiakala, D.D., *p.t.*
School — 4 Felician Sisters and 1 lay teacher. Pupils, 283.
St. Mary's, Rev. Edward A. Kirby, D.D.
School — 2 Sisters of Humility of Mary. Pupils, 59.
Mission — Olmsted, Cuyahoga Co., St. Mary's.
Berwick (*Adrian P.O.*), Seneca Co., St. Nicholas', Rev. John P. Haupert.
School — 1 lay teacher. Pupils, 60.
Big Ditch (*East Toledo P.O.*), Lucas Co., St. Ignatius', Rev. John Berthelot.
Mission — Toussaint, Ottawa Co., St. Joseph's.
Stations — Jerusalem, Ottawa Co.
Limestone, Ottawa Co.
Shepherdville, Lucas Co.
Big Spring (*Alvada P.O.*), Seneca Co., St. Peter's, Rev. Charles Notheis, C.PP.S.
School — 1 lay teacher. Pupils, 50.
Bismarck (*Bellevue, R. F. D. 2*), Huron Co., St. Sebastian's, Rev. Theodore Litterst.
School — 2 lay teachers. Pupils, 41.
Station — Havana.
School — 1 lay teacher. Pupils 25.
Bowling Green, Wood Co., St. Aloysius', Rev. Gerald I. Bergan, *p.t.*
Brooklyn, Cuyahoga Co., Sacred Heart of Mary, Rev. Nicholas Weckel.
School — 3 Sisters of St. Joseph. Pupils, 123.
Bucyrus, Crawford Co., Holy Trinity, Rev. Charles Braschler,
School — 3 Dominican Sisters. Pupils, 120.
Station — Nevada, Wyandot Co.
Canal Fulton, Stark Co., SS. Philip and James', Rev. Nicholas A. Hassel.
School — 1 lay teacher. Pupils, 48.
Mission — Marshallville, Wayne Co., St. Joseph's.

Canal Fulton, Stark Co., SS. Philip and James' (continued).
Stations — Burton City, Wayne Co.
Clinton, Summit Co.
Orville, Wayne Co.
Canton, Stark Co., Immaculate Conception. Res., 1900 South Market st., Rev. G. C. Schönemann.
School — 6 Sisters of St. Joseph. Pupils, 340.
St. John the Baptist's, res. 627 McKinley ave., Rev. Patrick J. McGuire.
School — 5 Dominican Sisters. Pupils, 268.
St. Joseph's, res., 2435 W. Tuscarawas st., Rev. Clement H. Treiber.
School — 3 Sisters of St. Joseph. Pupils, 131.
St. Peter's (German), res. 614 North Cleveland ave., Rev. Victor Arnould, pastor; Rev Charles J. Fecht.
School — 6 Sisters of Notre Dame. Pupils, 298.
Carey, Wyandot Co., Our Lady of Consolation, Rev. John G. Mizer.
School — 1 lay teacher. Pupils, 44.
Mission — Crawfordsville, Wyandot Co., St. Joseph's.
School — 1 lay teacher. Pupils, 21.
Chicago, Huron Co., St. Francis Xavier's, Rev. Bernard M. Müller.
Missions — Plymouth, Richland Co., St. Joseph's.
Republic, Seneca Co., St. Aloysius'.
Cloverdale (*Drusilla P.O.*), Putnam Co., St. Barbara's, Rev. Henry Wichmann.
School — 3 Sanguinist Sisters (Catholic district school). Pupils, 101.
Clyde, Sandusky Co., St. Mary's, Rev. Thomas F. Quinn.
Mission — Greenspring, Sandusky Co., St. Joseph's.
Collinwood, Cuyahoga Co., St. Joseph's, Rev. John W. Bell.
School — 2 Ursuline Sisters. 1 lay teacher. Pupils, 135.
Conneaut, Ashtabula Co., St. Mary's, res., 480 State st., Rev. James B. Mooney.
School — 3 Sisters of Humility of Mary. Pupils, 145.
Crestline, Crawford Co., St. Joseph's, Rev. Henry E. Boesken.
School — 3 Dominican Sisters. Pupils, 116.
Custar, Wood Co., St. Louis', Rev. Philip A. Schritz.
School — 2 Sisters of Notre Dame. Pupils, 83.
Station — Weston, Wood Co.
Cuyahoga Falls, Summit Co., St. Joseph's, Rev. John T. Moran.
Missions — Hudson, Summit Co., St. Mary's.
Peninsula, Summit Co., Mater Dolorosa.
Stations — Brecksville, Cuyahoga Co.
Macedonia, Summit Co.
Defiance, Defiance Co., St. John the Evangelist's (German). Res., 510 Jackson st., Rev. Joseph P. Gloden.
School — 3 Sisters of St. Agnes. Pupils, 186.
Our Lady of Perpetual Help, Res., 707 Jefferson st., Rev. Francis B. Doherty.
School — 3 Dominican Sisters. Pupils, 97.
Delaware Bend (*The Bend P.O.*), Defiance Co., St. Stephen's, Rev. Nicholas Espen, *p.t.*
Missions — Hicksville, Defiance Co., St. Michael's.
Mud Creek, Defiance Co., Immaculate Conception.
Delphos, Allen Co., St. John the Evangelist's, Rev. Aloysius I. Höffel, rector; Rev. George H. Lang.
School — 8 Sisters of Notre Dame. 4 lay teachers. Pupils, 400.
Doylestown, Wayne Co., SS. Peter and Paul's, Rev. Adam G. Hermann.
School — 1 lay teacher. Pupils, 54.
Mission — French Settlement, Wayne Co., St. Ann's.
Station — Sterling, Wayne Co.
Dungannon, Columbiana Co., St. Philip Neri's, Rev. Charles J. Ouimet, *p.t.*
Mission — Lisbon, Columbiana Co., St. George's.
East Liverpool, Columbiana Co., St. Aloysius'. Res., 240 5th st. Rev. Thomas M. Smyth, pastor; Rev. Thomas J. Mahon.
School — 5 Sisters of the Humility of Mary. Pupils, 278.
East Palestine, Columbiana Co., Our Lady of Lourdes, Rev. Joseph Barth, *p.t.*
Edgerton, Williams Co., St. Mary's, Rev. John B. Kiebel.
Mission — Florence, Williams Co., St. Joseph's.
Station — Montpelier, Williams Co.
Elyria, Lorain Co., St. Mary's, Rev. John T. Schaffeld, pastor; Rev. Peter E. Dietz.
School — 4 Sisters of Notre Dame. Pupils, 248.
Mission — Oberlin, Lorain Co., Sacred Heart of Jesus.
Euclid, Cuyahoga Co., St. Paul's, Rev. Joseph S. O'Keefe.
School — 1 lay teacher. Pupils, 25.
Fairport, Lake Co., St. Anthony of Padua (Magyar), Rev. Anthony Hegyi, *p.t.*
Findlay, Hancock Co., St. Michael's, Rev. Henry Dörner.
School — 7 Sisters of Charity. Pupils, 176.
Mission — Bluffton, Allen Co., St. Mary's.
Fort Jennings, Putnam Co., St. Joseph's, Rev. Mathias Arnoldi.
School — 3 lay teachers. (Catholic distr. school.) Pupils, 126.
Fostoria, Seneca Co., St. Wendelin's. Res., 222 Wood st., Rev. Ambrose A. Weber.
School — 4 Sisters of Notre Dame. Pupils, 221.

Fremont, Sandusky Co., St. Ann's. Res., 1021 State st., Rev. Ambrose Graham.
School — 3 Sisters of St. Joseph. Pupils, 106.
St. Joseph's (German). Res., 708 Croghan st., Rev. Seraphin Bauer, D.D., rector.
School — 5 Sisters of Notre Dame. Pupils, 264.
French Creek (*Avon P.O.*), Lorain Co., Immaculate Conception, Rev. John Thein.
School — 2 lay teachers. Pupils, 118.
Galion, Crawford Co., St. Joseph's (German), Rev. Augustin H. Schreiner.
School — 2 Sisters of St. Francis (Joliet, Ill.) Pupils, 102.
St. Patrick's. Res., 223 Liberty st., Rev. Lawrence A. Brady.
School — 2 Sisters of St. Francis (Joliet, Ill.) Pupils, 103.
Gibsonburg, Sandusky Co., St. Michael's, Rev. John B. Wendling.
Missions — Genoa, Ottawa Co., Our Lady of Lourdes.
Luckey, Wood Co., St. Charles'.
Stations — Bradner, Wood Co.
Elmore, Ottawa Co. Martin, Ottawa Co.
Hessville, Sandusky Co. Millbury, Wood Co.
Latchie, Wood Co. Woodville, Sandusky Co.
Girard, Trumbull Co. St. Rose's, Rev. James J. Stewart.
Mission — Mineral Ridge, Trumbull Co., St. Mary's.
Glandorf, Putnam Co., St. John the Baptist, Rev. Theopistus Wittmer, C.PP.S., pastor; Rev. Lawrence R. Mayer, C.PP.S.
School — 4 Sisters of Most Precious Blood. 7 lay teachers. (Catholic distr. school) Pupils, 390.
Station - Columbus Grove, Putnam Co.
Glenville (see Cleveland, St. Aloysius'),
Grafton, Lorain Co., Immaculate Conception, Rev. Joseph F. Wachowski.
Mission — Assumption (Polish).
School — 1 lay teacher. Pupils, 80.
Hamler, Henry Co., St. Paul's, Rev. Albert Zemp, *p.t.*
Mission — Deshler, Henry Co., Immaculate Conception.
Holgate, Henry Co., St. Mary's, Rev. John A. Tennissen.
Missions — North Creek, Putnam Co., St. Joseph's.
Providence, Lucas Co., St. Patrick's.
Stations — Continental, Putnam Co.; Dupont, Putnam Co.
Hubbard, Trumbull Co., St. Patrick's, Rev. Nicholas J. Drohan.
School — 3 Sisters of Humility of Mary. Pupils 148.
Mission — Vienna, Trumbull Co., St. Joseph's.
Huron, Erie Co., St. Peter's, Rev. Nicholas W. Horst.
Mission — Vermilion, Erie Co., St. Mary's.
Stations — Berlin Heights, Erie Co.
Brownhelm, Erie Co.
Independence, Cuyahoga Co., St. Michael's, Rev. Albert J. Aust.
School — 1 lay teacher. Pupils, 42.
Missions — Parma, Cuyahoga Co., Holy Family.
School — 1 teacher. Pupils, 25.
Royalton, Cuyahoga Co., Assumption.
Jefferson, Ashtabula Co., St. Joseph Calasanctius', Rev. Richard A. Dowed.
Mission — South Thompson, Geauga Co., St. Patrick's.
Station — Andover, Ashtabula Co.
Kalida, Putnam Co., St. Michael's, Rev. Michael Mühe, C.PP.S.
Kelley's Island, Erie Co., St. Michael's, Rev. John P. Schöndorff.
School — 1 lay teacher. Pupils, 41.
Mission — Put-in-Bay, Ottawa Co., Mater Dolorosa.
Station — Middle Bass Island, Ottawa Co.
Kent, Portage Co., St. Patrick's, Rev. George A. Branigan.
Kirby, Wyandot Co., St. Mary's, Rev. Joseph Gerz.
School — 1 lay teacher. Pupils, 39.
Landeck, Allen Co., St. John the Baptist's, Rev. Dominic Zinsmayer.
School — 4 lay teachers. (Catholic distr. school.) Pupils, 150.
Leetonia, Columbiana Co., St. Patrick's, Rev. Daniel B. Kirby.
School — 3 Dominican Sisters. Pupils, 108.
Leipsic, Putnam Co., St. Mary's, Rev. Stephen Weber.
School — 5 Ursuline Sisters. Pupils, 107.
Lima, Allen Co., St. John the Evangelist's. Res., 799 S. Main st., Rev. Frederick Rupert.
School — 5 Sisters of Charity. Pupils, 251.
St. Rose's, McKibben st. Res., S. W. cor. McKibben and West sts., Rev. Alfred E. Manning, pastor; Rev. Alfred J. Manning.
School — 11 Sisters of Charity. Pupils, 478.
Liverpool (*R. F. D. 2*), Medina Co., St. Martin's, Rev. Francis X. Bräunig.
School — 2 Dominican Sisters. Pupils, 60.
Lorain, Lorain Co., (*S. Lorain Station P.O.*), St. John the Baptist's. Res., 13th ave., Rev. Joseph N. Szabo.
School — 2 Sisters of Notre Dame. Pupils, 135.
St. Joseph's (German). Res., 201 Eighth ave., Rev. Charles Reichlin.
School — 4 Sisters of St. Francis. Pupils, 199.

Lorain, Lorain Co. (continued).
St. Mary's, res., 209 Chestnut st., Rev. John Johnston.
School — 4 Sisters of St. Francis (Joliet). Pupils, 228.
St. Michael's (United Greek), Res., 413 12th ave., Rev Eugene Volkay, *p.t.*
Nativity, B.V.M. (Polish). Res., Park and 8th ave., Rev. Charles S. Ruszkowski, *p.t.*
School — 1 lay teacher. Pupils, 90.
Loudonville, Ashland Co., St. Peter's, Rev. John Ryan.
Mission — Ashland, Ashland Co., St. Edward's.
Louisville, Stark Co., St. Louis', Rev. Francis Senner.
School — 3 Sisters of Humility of Mary. Pupils, 154.
Mansfield, Richland Co., St. Peter's. Res., 81 So. Mulberry st., Rev. Ferdinand A. Schreiber.
School — 4 Sisters of St. Francis. Pupils, 250.
Mantua, Trumbull Co. (St. Ignatius College, Cleveland), Rev. John Spirig, S.J.
Marblehead, Ottawa Co., St. Joseph's, (Bohemian), Rev. Wenceslas A. Chaloupka.
School — 3 Sisters of St. Dominic. Pupils, 180.
St. Michael's (Slovak. United Greek), Rev. ——
Station — Catawba Island, Ottawa Co.
Assumption (United Greek), attended from Cleveland by Rev. J. Orosz, 80 Rawlings ave.
Massillon, Stark Co., St. Joseph's. Res., 157 East st., Rev. Michael Vollmayer.
School — 4 Sisters of St. Joseph. Pupils, 210.
St. Mary's (German). Res., 60 East Cherry st., Rev. Henry Kämpker.
School — 7 Benedictine Sisters. Pupils, 357.
Maumee, Lucas Co., St. Joseph's, Rev. John P. Michaelis.
School — 3 Ursulines. Pupils, 120.
Medina, Medina Co., St. Francis Xavier's, Rev. James Nolan, *p.t.*
Missions — New London, Huron Co., Our Lady of Lourdes.
Wadsworth, Medina Co., Sacred Heart of Jesus.
Stations — Creston, Wayne Co.
Greenwich, Huron Co.
Rochester, Lorain Co.
Wellington, Lorain Co.
Milan, Erie Co., St. Anthony's, Rev. Albert Andlauer.
School — 1 lay teacher. Pupils, 33.
Station — Prout's Station, Erie Co.
Miller City, Putnam Co., St. Nicholas', Rev. Edmund S. Widmer
Millersville, Sandusky Co., St. Mary's, Rev. John Eugster, *p.t.*
School — 1 lay teacher. Pupils, 41.
Mission — Kansas, Seneca Co., St. James Minor, Ap.
Station — Bettsville, Seneca Co.
Monroeville, Huron Co., St. Joseph's, Rev. Nicholas Schmitz.
School — 2 Sisters of Notre Dame. Pupils, 74.
Napoleon, Henry Co., St. Augustine's, Rev. Michael Pütz.
School — 2 Sisters of Notre Dame. Pupils, 52.
Navarre, Stark Co., St. Clement's, Rev. Joseph B. Alten.
School — 2 Benedictine Sisters. Pupils, 65.
New Bavaria, Henry Co., Sacred Heart of Jesus, Rev. Lawrence Heiland.
School — 1 lay teacher. (Catholic district school). Pupils, 50.
New Berlin, Stark Co., St. Paul's, attended *p.t.* from St. Peter's Church, Canton.
New Cleveland (*Ottawa P.O.*), Putnam Co., Holy Family, Rev. Amadeus Dambach.
School — 2 lay teachers (Catholic district school). Pupils, 80.
New Riegel, Seneca Co., St. Boniface's, Rev. Albert Voag, C.PP.S., pastor; Rev. August Schmid, C.PP.S.
School — 3 Sisters of Most Precious Blood. 1 lay teacher. Pupils, 130.
New Washington, Crawford Co., St. Bernard's, Rev. John P. Kunnert.
School — 2 Sisters of St. Francis. Pupils, 80.
Mission — Honey Creek, Crawford Co., Mater Dolorosa.
School — 1 lay teacher. Pupils, 40.
Niles, Trumbull Co., St. Stephen's, Rev. Felix M. Scullin.
School — 4 Sisters of Humility of Mary. Pupils, 190.
North Amherst, Lorain Co., St, Joseph's, Rev. John Bertemes.
School — 1 lay teacher. Pupils, 31.
North Baltimore, Wood Co., St. Augustine's, Rev. Michael F. Shannon.
Mission — Cygnet, Wood Co., Sacred Heart of Jesus.
North Ridge (*R. F. D. 2, Defiance P.O.*), Defiance Co., St. Michael's, Rev. John B. Heiland.
School — 1 lay teacher. Pupils, 46.
North Ridgeville, Lorain Co., St. Peter's, Rev. Michael Baker.
School — 1 lay teacher. Pupils, 45.
Norwalk, Huron Co., St. Mary's. Res., 88 Milan st., Rev. Patrick J. Quinn.
School — 2 Sisters of St. Joseph. Pupils, 100.
St. Paul's. Res., 91 East Main st., Rev. John A. Schaffeld.
School — 4 Sisters of Notre Dame. Pupils 244.
Mission — Norwalk, St. Peter's.
Oakharbor, Ottawa Co., St. Boniface's, Rev. John Baumgartner.
Station — Rocky Ridge, Ottawa Co.

Ottawa, Putnam Co., SS. Peter and Paul's, Rev. Francis Nigsch, C.PP.S.
School—3 Sisters of Most Precious Blood. Pupils, 145.
Ottoville, Putnam Co., Immaculate Conception, Rev. John B. Mertes, pastor.
School—3 Sisters of Most Precious Blood and 5 lay teachers (Catholic district school). Pupils, 375.
Painesville, Lake Co., St. Mary's. Res., 426 State st., Rev. Edward J. Conway, pastor; Rev. Joseph A. O'Connor.
School—4 Sisters of Humility of Mary. Pupils, 165.
Paulding, Paulding Co., St. Joseph's, Rev. Stanislas F. Cappe.
Missions—Junction, Paulding Co., St. Mary's.
Latty, Paulding Co., St. Francis de Sales'.
Payne, Paulding Co., St. John Baptist's, Rev. Joseph M. Paulus.
Perrysburg, Wood Co., St. Rose's, Rev. John H. Kleekamp.
School—1 Ursuline Sister. Pupils, 38.
Mission—Roachton, Wood Co., St. Mary's.
Peru (*Norwalk P.O. R. F. D. 3*), Huron Co., St. Alphonsus', Rev. Thomas M. Kolb.
School—1 lay teacher. Pupils, 36.
Port Clinton, Ottawa Co., Immaculate Conception, Rev. Leonard Plumanns.
Station—La Prairie, Sandusky Co.
Randolph (*New Milford P.O., R. F. D. 17*), Portage Co., St. Joseph's, Rev. John G. Vogt.
School—1 lay teacher. Pupils, 61.
Ravenna, Portage Co., Immaculate Conception, Rev. Francis A. Haessler.
School—2 Dominican Sisters. Pupils, 84.
Mission—Hudson, Summit Co., "Boys School Farm".
Reed (*Bellevue, Huron Co., R.F.D. 3*). Seneca Co., Assumption, Rev. Constantine Vogelmann, C.PP.S.
School—1 Sister of the Most Precious Blood. Pupils, 64.
Rockport (*West Park P.O.*), Cuyahoga Co., St. Mary's (German), Rev. August J. Schwertner.
School—1 lay teacher. Pupils, 72.
Mission—Rockport, St. Patrick's.
School—1 Sister of St. Joseph. Pupils, 32.
Station—Linndale, Cuyahoga Co.
Rootstown, (*New Milford P.O., R.F.D.*), Portage Co., St. Peter's, Rev. E. W. J. Lindesmith, (Chaplain U. S. A., retired).
Rossford, Wood Co., St. Mary Magdalene's, Rev. Louis Redmer.
St. Mary's Corners (*Swanton P.O., R. F. D. 19*), Fulton Co., St. Mary's of the Assumption, Rev. William S. Ogle.
Mission—Swanton, Fulton Co., St. Richard's.
St. Patrick's Settlement (*Fostoria P. O., R. F. D. 3*), Seneca Co., St. Patrick's, Rev. John R. Forrer.
School—1 lay teacher. Pupils, 35.
Mission—Liberty, Seneca Co., St. Andrew's.
School—1 lay teacher. Pupils, 51.
Station—Bascom, Seneca Co.
St. Stephen, Seneca Co., St. Stephen's, Rev. Raphael Schmaus, C.PP.S.
School—1 lay teacher. Pupils, 33.
Mission—Attica, Seneca Co., SS. Peter and Paul's.
Salem, Columbiana Co., St. Paul's. Res., 252 McKinley ave., Rev. Leonard Lentsch.
School—3 Sisters of Humility of Mary. Pupils, 125.
Stations—Canfield, Mahoning Co.
Petersburg, Mahoning Co.
Salineville, Columbiana Co., St. Patrick's, Rev. John McMahon.
Sandusky, Erie Co., Holy Angels'. Res., 1519 Jefferson st., Rev. John F. McInerney.
School—2 Sisters of Humility of Mary. Pupils, 108.
Station—Castalia, Erie Co.
St. Mary's (German). Res., 417 Central ave., Rev. Joseph S. Widmann, pastor; Rev. Adam Senger, *p. t.*
School—10 Sisters of Notre Dame. Pupils, 577.
SS. Peter and Paul's, res., 510 Columbus ave., Rev. William F. Murphy.
School—3 Sisters of St. Dominic. Pupils, 89.
Sheffield (*Lorain P.O., R. F. D. No. 1*), Lorain Co., St. Teresa's, Rev. Francis J. Pfyl.
School—1 lay teacher. Pupils, 34.
Shelby, Richland Co., Sacred Heart of Mary. Res., 35 Raymond ave., Rev. Michael D. Leahy.
School—3 Sisters of Humility of Mary. Pupils, 105.
Shelby Settlement (*Shelby, R. F. D. 2.*), Richland Co., Sacred Heart of Jesus, Rev. Jacob F. Kuebler.
School—2 Sisters of St. Dominic. Pupils, 80.
Six-Mile Woods (*Swanton P.O., R.F.D. No. 3*), Lucas Co., Immaculate Conception, Rev. Joseph Sproll.
School—1 lay teacher (Catholic district school). Pupils, 50.
Strasburg, Stark Co., (*Maximo, P.O.*), St. Joseph's, Rev. Charles A. Gardner, *p.t.*
School—1 lay teacher. Pupils, 40.
Mission—Harrisburg, Stark Co., Sacred Heart of Mary,
School—1 lay teacher. Pupils, 34.

Struthers, Mahoning Co., St. Nicholas' Rev. Patrick Byrne.
Mission — Lowellville, Mahoning Co., Holy Rosary.
Summitville, Columbiana Co., St. John's. Rev. John B. Heinen, *p.t.*
Sylvania, Lucas Co. (*618 Michigan st., Toledo, Ohio, P.O.*), St. Joseph's, Rev. Henry J. Nelles, S.J.
Thompson (*Frank P.O.*), Seneca Co., St. Michael's, Rev. Joseph Uphaus, C.PP.S., pastor; Revs. Francis Büchel, C.PP.S., and Paul Reuter, C.PP.S.
School — 2 Sisters of Most Precious Blood. Pupils, 81.
Chapel — St. Mary's (Maria Steig).
Tiffin, Seneca Co., St. Joseph's (German). Res., 150 Melmore st., Rev. Francis L. Hultgen rector; Rev. Joseph R. Wächter.
School — 7 Ursuline Sisters and 1 lay teacher. Pupils, 415.
Chapel — Our Lady of Lourdes, Ursuline Convent.
St. Mary's. Res., 91 Miami st., Rev. Thomas F. Conlon.
School — 3 Ursuline Sisters. Pupils, 140.
St. Francis' Hospital, Chapel and Orphan Asylum, (*90 Melmore st.*), Rev. Michael Dechant, chaplain.
Toledo, Lucas Co., Good Shepherd, n.e. cor. Clark and Nevada sts. Res., 530 Clark st., Rev. Patrick O'Brien.
School — 4 Ursuline Sisters. Pupils, 165.
Immaculate Conception, s.e. cor. Broadway and Maumee ave. Res., 265 Maumee ave., Rev. Charles V. Chevraux, pastor; Rev. John P. McCloskey, *p.t.*
School — 7 Ursuline Sisters, 1 lay teacher. Pupils, 425.
Sacred Heart of Jesus (German), 6th st., Rev. Anthony Eilert, pastor; Rev. Jacob S. Arnoldi.
School — 6 Sisters of Notre Dame. Pupils, 287.
St. Ann's, res., 1120 Horace st., Rev. John H. Mühlenbeck, pastor; Rev. Albert H. Kistner.
School — 9 Sisters of Notre Dame. Pupils 418.
St. Anthony's (Polish), N. W. cor. Nebraska ave. and Junction st. Res., 1416 Nebraska ave., Rev. Andrew J. Suplicki, pastor; Rev. Joseph L. Kuta.
School — 13 Felician Sisters. Pupils, 758.
St. Charles', res., 1842 Wayne st., Rev. Charles Herr.
School—3 Ursuline Sisters. Pupils, 150.
St. Francis de Sales, s. w. cor. Cherry and Superior sts. Res., 513 Cherry st., Rev. John T. O'Connell, pastor; Rev. James A. Lane.
School — 3 Christian Brothers, 7 Ursuline Sisters. } Pupils, 425.
St. Hedwig's (Polish), Lagrange st. Res., 2916 Lagrange st., Rev. Francis F. Doppke, pastor, *p.t.*; Rev. Anthony Migdalski.
School — 10 Franciscan Sisters. Pupils, 781.
St. Ignatius Loyola, (*Station A, P.O.*) Res., cor. York and Wheeling st, Rev. Frederick A. Houck.
School — 3 Sisters of Notre Dame. Pupils, 132.
St. Joseph's (French), n. e. corner Erie and Locust sts. Res., 626 Locust st., Rev. Lucien Nougaret.
School — 3 Ursuline Sisters. Pupils, 110.
St. Louis', 6th st. Res., 459 6th st., Rev. John Harks, *p.t.*
School — 3 Ursuline Sisters. 1 lay teacher. Pupils, 162.
St. Mary's (German), s. e. cor. Cherry and Michigan sts. Res., 618 Michigan st., Rev. Clement J. Alten, S.J., pastor; Revs. A. Steffen, S.J., A. Hackert, S.J., Louis Kramer, S.J., Charles Gudenus, S.J. F. Breymann, S.J., Gustave Rübsaat, S.J.
School — 13 Sisters of Notre Dame. 1 lay teacher. Pupils, 689.
Chapels — Ursuline Convent.
Convent of the Gray Nuns.
House of the Little Sisters of the Poor.
St. Michael's, North Erie st. Res., 420 Sandusky st. Rev. William A. Harks.
School — 3 Sisters of Notre Dame. Pupils. 200.
St. Patrick's, Lafayette and 13th sts. Res., 130 Avondale ave., Rev. James P. McCloskey, rector; Rev. Francis J. Keyes.
School — 5 Ursuline Sisters. 3 lay teachers. Pupils, 420.
St. Peter's (German), St. Clair and Canal sts. Res., 738 South St. Clair st., Rev. Gustave H. Rieken.
School — 6 Sisters of St. Francis. Pupils, 285.
St. Stephen's (Magyar), Res., cor Genesee and Grand sts., Rev. Robert Paulovits.
School — 3 Sisters of Notre Dame. Pupils, 143.
Upper Sandusky, Wyandot Co., St. Peter's, Rev. Aloysius Huthmacher.
School — 3 Dominican Sisters (Jersey City, N. J.). Pupils. 87.
Van Wert, Van Wert Co., St. Mary's. Res., 705 Central ave., Rev. Joseph J. Beucler, *p.t.*
Missions — Convoy, Van Wert Co., St. Mary's.
Spencerville, Allen Co., St. Patrick's.
Wakeman, Huron Co., St. Mary's, Rev. Michael H. Casey, *p.t.*
Station — Camden, Lorain Co.
Warren, Trumbull Co., Our Lady of Mt. Carmel, res., 107 Seneca st., Rev. Patrick C. N. Dwyer.
Station — Aurora, Portage Co.

Warren, Trumbull Co., Our Lady of Mt. Carmel (continued).
Stations—Bainbridge, Trumbull Co.
Braceville, Trumbull Co.
Chagrin Falls, Cuyahoga Co.
Cortland, Trumbull Co.
Garretsville, Portage Co.
Kinsman, Trumbull Co.
Leavittsburg, Trumbull Co.
Mahoning, Portage Co.
Newton Falls, Summit Co.
Orangeville, Trumbull Co.
Phalanx, Trumbull Co.
Solon, Cuyahoga Co.
West Farmington, Trumbull Co.
Windham, Portage Co.

Wellsville, Columbiana Co., Immaculate Conception, Rev. Daniel B. Crotty.
School—2 Sisters of Loretto. Pupils, 112.

West Brookfield, (*Massillon P. O., R. F. D. 1*), Stark Co., St. Barbara's, Rev. Frederick Reuter, *p.t.*
School—1 lay teacher. Pupils, 98.
Mission—North Lawrence, Stark Co., St. Patrick's.
Station—Dalton, Wayne Co.

Willoughby, Lake Co., Immaculate Conception, Rev. Julius M. Kitter.
Missions—Madison, Lake Co., Immaculate Conception.
Mentor, Lake Co., St. Mary's.
Stations—Chardon, Geauga Co.
Geneva, Ashtabula Co.

Wooster, Wayne Co., Immaculate Conception. Res., 31 Madison ave., Rev. Fridolin Ankly.
School—1 lay teacher. Pupils, 51.

Youngstown, Mahoning Co., Immaculate Conception, Oak st. Res., 811 Oak st., Rev. Michael P. Kinkead, pastor; Rev. John F. Maloney,
School—7 Ursuline Sisters. Pupils, 546.
Sacred Heart of Jesus' (*Station A*), Rev. George Leeming.
St. Ann's (*Station B*), Rev. John P. Barry.
School—4 Ursuline Sisters. Pupils, 245.
St. Anthony's, (Italian), W. Federal st. (*Station B*). Rev. Charles Doria, *p.t.*
School—3 Ursuline Sisters. Pupils, 300.
St. Columba's, Wood st. Res., 150 W. Wood st., Rev. Edward Mears, rector; Revs. Andrew Crehan, Francis J. Haley.
School—14 Ursuline Sisters. Pupils, 775.
Sts. Cyril and Methodius' (Slovak). Res., 252 E. Wood st., Rev. John W. Becka.
School—4 Ursuline Sisters. Pupils, 100.
St. George's (Maronite). res., 416 So. Walnut st., Rev. George Emanuel, *p.t.*
St. John Baptist' (United Greek, Slovak). Res., 119 Florence ave., Rev. Theodore Ladomerszky, *p.t.*
St. Joseph's (German), N. E. corner Rayen and Wick aves. Res., 26 West Rayen ave., Rev. John Klute.
School—4 Notre Dame Sisters. Pupils, 225.
St. Stanislas Kostka's (Polish). Res., 735 South ave., Rev. Ladislas Kuzius, *p.t.*

Rev. E. J. Vattmann, Missionary Apostolic, Chaplain U. S. Army, retired (P. O. Wilmette, Ill.); Sick: Rev. Charles Seltzer (St. Alexis' Hospital, Cleveland), Rev. A. Magenhann (St. Alexis' Hospital, Cleveland, O.); Rev. Michael J. Murphy, Cleveland. Rev. John Tracy, Ashtabula, O., Rev. John J. Powers, Toledo, O., Rev. E. P. Graham, Europe.

INSTITUTIONS IN CHARGE OF SECULAR CLERGY.

CLEVELAND. *St. Mary's Theological Seminary*, 600 Lake st.—Rt. Rev. Mgr. N. A. Moes, D.D., rector (prof. of moral theol., liturgy, ascetic theol. and canon law), V. Rev. J. A. Te Pas, Ph.D., vice-rector, (prof. of dogm. theol., sacred scripture, moral phil. and eccl. chant.), Revs. Geo. F. Murphy, D.D., (prof. of metaphysics), P. Farrell, D.D., (prof. of church history); Thomas C. O'Reilly, D.D., (prof. of logic, sacred eloquence, rhetoric and elocution). Students, 40. Students at Rome, Innsbruck, Baltimore, Rochester and Ellicott City, Md., 54.

Apostolate of St. Francis de Sales, 1276 Woodland ave.—Revs. W. S. Kress, John P Brennan, Charles A. Martin. The purpose of the Apostolate is to give missions to non-Catholics and Catholics. Address all communications to Rev. John P. Brennan.

INSTITUTIONS IN CHARGE OF RELIGIOUS ORDERS.

ORDERS OF MEN.

CLEVELAND. *St. Ignatius' College*, cor. Carroll and Jersey sts.—Rev. John I. Zahm, S.J., (pres. and prefect of studies); Rev. John B. Theis, S.J., (vice-pres.); Rev. Mathias Peters, S.J., (treas.); Revs. John B. Froebes S.J., Francis J. Haggeny, S.J., Augustine A. Miller, S.J., Frederick L. Odenbach, S.J., George J. Pickel, S.J., John Spirig, S.J., Anthony M. Wilwerding, S.J., Henry Boehmer, S.J., chaplain; Revs. Francis X. Bümann, S.J., and Aloysius Warol, S.J., Missionaries (Polish); Revs. Anthony Hartmann, S.J., Joseph M. Offergeld, S.J., Alfred Spirig, S.J., (Missionary), Aloysius Suter, S.J., Michael Zöller, S.J., and 8 scholastics professors.

St. Stanislas' Novitiate (*Jesuit Novitiate and House of Retreat, Brooklyn, Cuyahoga Co., P.O., Box 223*). — Rev. Theodore Van Rossum, S.J., (rector and master of novices); Revs. Ulric Heinzle, S.J., Alfred Rockliff, S.J., Caspar Harzheim, S.J., John B. Kessel, S.J., Joseph B[illegible]r, S.J., Joseph Bruckert, S.J., Anthony Geys[illegible]r, S.J., Carl Kremer, S.J., John B. Van Acken, S.J., G[illegible]orge Weibel, S.J., Hubert Fel[illegible]er, S.J.—20 Novices; 13 Scholastics; 12 Brothers. Priests and laymen desiring to make private retreats may apply to the Rev. Rector.

Monastery of Franciscan Fathers, 40 Chapel st., near Woodland ave.—Rev. Francis Haase, O.F.M., (guardian), Revs. Boniface Depmann, O.F.M., (vicar); Alardus Andrescheck, O.F.M., Bernard Wewer, O.F.M., Ambrose Janssen, O.F.M., Marcus Thienel, O.F.M., Anselmus Pütz, O.F.M., Camillus Wenzel, O.F.M., Anthony Moll, O.F.M., Casimir Vogt, O.F.M., Dominic Rowland, O.F.M Paschalis Förster, O.F.M. 6 lay Brothers.

TOLEDO. *St. John Berchmans' College*, 807 Superior st.– Revs. Francis Heiermann, S.J., (pres't.), Fred. J. Hillig, S.J., (sec'y), Hubert Gründer, S.J., Henry Nelles, S.J., William Weis, S.J.—8 scholastics and professors.

ORDERS OF WOMEN.

CLEVELAND. *Convent and Academy of the Ursuline Sisters*, Willson and Scoville aves. — Mother M. Peter, supr.

Academy of Ursuline Sisters (Windemere), 3474 Euclid ave.—Sister M. Alexis, local supr.

Convent and Mother House of Sisters of Charity of St. Augustine, Lake ave. (*Lakewood P. O.*, Cuyahoga Co.).—Mother M. Ambrose, supr.

Charity Hospital, S. E. cor. Perry st., and Central ave.—24 Sisters of Charity of St. Augustine. Sister M. Mechtildis, local-supr.

St. Ann's Lying-in Hospital and Foundling Asylum, 605 Woodland ave. — 10 Sisters of Charity of St. Augustine. 73 orphans and foundlings. Sister M. Adelaide, local supr.

St. Vincent's Male Orphan Asylum, Monroe near Willett st.—27 Sisters of Charity of St. Augustine. Sister M. Catharine, supr. 270 orphans.

Mother-house and Academy of the Sisters of Notre Dame, 872 Superior st. — Mother M. Louisa, supr.

Mount St. Mary's Protectory, Woodland Hills.—Sisters of Notre Dame. Sister M. Wencesla, local-supr.

Our Lady of Lourdes' Academy, 343 Franklin ave.—Sisters of the Humility of Mary. Sister M. Geneviève, local-supr.

House of the Good Shepherd, Sibley st. and Sterling ave.—34 Sisters of Good Shepherd. Mother M. Agnes, supr.

Home for the Aged Poor, 281 Perry st.—17 Little Sisters of the Poor. 198 aged poor. Mother M. Germaine, supr.

Convent of the Sisters of St. Clara, 246 Perry st.—Mother M. Teresa, supr.

St. Alexis' Hospital, 1507 Broadway. — 33 Sisters of the III. Order of St. Francis. Sister Leonarda, local-supr.

St. John's Hospital, 1191 Detroit st. — 13 Sisters of the III. Order of St. Francis. Sister M. Agatha, local-supr.

St. Mary's Boarding Home for Young Women, 103 Harmon st.—Ladies of the Immaculate Heart of Mary. Miss Teresa Metzger, local-supr.

St. Joseph's Female Orphan Asylum, 1167 Woodland ave., near Cemetery st.—40 Ladies of the Sacred Heart of Mary. Miss Sarah C. Mellon, local-supr. 220 orphans.

AKRON. *Dominican Sisters' Academy*, 274 Broadway.—Sister M. Orlanda, supr.

GLANDORF, Putnam Co., *Convent of the Sisters of the Precious Blood*.—Mother M. Angelica, supr.

LORAIN. *St. Joseph's Hospital*.—10 Sisters of St. Francis. Sister M. Seraphine supr. Rev. Augustine Zink, chaplain.

LOUISVILLE. *St. Louis' Male Orphan Asylum*. — 10 Sisters of Charity of St. Augustine. Sister M. Ursula, local supr. 93 orphans.

NEW RIEGEL. *Convent of the Sisters of the Precious Blood and St. Mary's Orphanage*. — Mother M. Josephine, supr. Orphans, 25.

SANDUSKY. *Providence Hospital*.—Sisters of Charity. Sister M. George, supr. Rev. Patrick Shea, chaplain.

THOMPSON (*Frank P.O.*), Seneca Co. *Convent of the Sisters of the Precious Blood*. — Sister M. Isidora, supr.

TIFFIN. *Ursuline Convent and Academy*, for boarders and day scholars. — Mother M. Pius, supr.

St. Francis' Orphan Asylum, Hospital, and Home for Aged Persons (P.O., 90 Melmore st. — 54 Sisters of St. Francis (Motherhouse). Mother M. Clara, supr. 44 aged persons; 102 orphans.

TOLEDO. *Ursuline Convent and Academy*, Cherry st., for boarders and day scholars.—Mother M. Scholastica, supr.

Notre Dame Academy, 1111 W. Bancroft st.

St. Vincent's Hospital, Cherry st. — 21 Sisters of Charity (Gray Nuns). Sister M. J. Tassé, supr.

St. Vincent's Orphan Asylum, Cherry st. — 7 Sisters of Charity (Gray Nuns). Sister M. L. Couture, supr. 124 orphans.

Home for Aged Poor, 1616 Starr ave. — 13 Little Sisters of the Poor. Mother M. Zephyrine, supr. 98 aged poor.

VILLA ANGELA (*Nottingham P.O*, Cuyahoga Co.), for boarders. *Ursuline Academy.* — Right Rev. Msgr. Felix M. Boff, V.G., chaplain. Mother M. Louis, local-supr.
St. Joseph's Seminary, for boys under 12 years of age; under the direction of the Ursuline Sisters. Mother M. Joseph, local-supr.
VILLA MARIA, Lawrence Co., Pa. *Convent and Mother-house of the Sisters of the Humility of Mary.* This community is attached by special agreement to the diocese of Cleveland.—Rev. Nicholas J. Franche, chaplain. Mother M. Lucilla, supr. — Connected with the Motherhouse is *St. Mary's Orphanage.* 65 orphans.
St. Mary's Hospital.—Sisters of the Humility of Mary. Sister M. Alexis, supr.
WEST PARK, Riverside ave., Cuyahoga Co. *St. Joseph's Academy for girls.* Sisters of St. Joseph. Mother M. Teresa, supr.
YOUNGSTOWN. *Convent of the Ursuline Sisters.*—Mother M. Joseph, supr.
St. Ignatius' Hospital, 32 Holmes st.—Sister Agnes Mary, supr.

RELIGIOUS COMMUNITIES IN DIOCESE.

COMMUNITIES OF MEN.

Franciscan Fathers (St. Louis Province) — St. Joseph's, Cleveland.
Jesuit Fathers (German Mission) — St. Mary's Church and St. Ignatius College, Cleveland; St. Mary's Church and St. John Berchmans' College, Toledo.
Fathers of the Precious Blood—Glandorf; Kalida; New Riegel; Ottawa; Reed; St. Stephen; Thompson.
Christian Brothers (New York Province)—St. Malachy's, Cleveland; St. Francis', Toledo.
Brothers of Mary (Dayton, Ohio) — Cathedral, St. Mary's, St. Patrick's and St. Peter's Schools, Cleveland.

COMMUNITIES OF WOMEN.

Sisters of St. Agnes (Fond du Lac, Wis.) — Defiance.
Sisters of Charity of St. Augustine (Motherhouse, Lakewood, O.) — St. Vincent's Hospital and St. Ann's Asylum, House of Maternity and St. Vincent's Orphan Asylum, Cleveland; Orphan Asylum, Louisville.
Sisters of Charity (Gray Nuns, Montreal) — Hospital and Orphan Asylum, Toledo.
Sisters of Charity (Mt. St. Joseph, Ohio)—St. Bridget's School, Cleveland; St. John's and St. Rose's Schools, Lima; Findlay.
Sisters of Charity (Greensburgh, Pa.)
Sisters of Loretto (Loretto, Ky.)—Wellsville.
Poor Clares — Cleveland.
Dominican Sisters (Jersey City, N. J.)—Akron, St. Bernard's; Bucyrus; Canton, St. John's; Crestline; Defiance; Kent; Leetonia; Marblehead; Ravenna; Shelby Settlement.
Sisters of III. Order of St. Francis (Lafayette, Ind.) — St. Alexis' Hospital, St. John's Hospital, Cleveland.
Sisters of St. Francis (Joliet, Ill.)—Cleveland, St. Procop's; Galion, St. Joseph's and St. Patrick's; Lorain, St. Mary's; Mansfield.
Sisters of St. Francis (Tiffin, Ohio) — Orphan Asylum and Hospital, Tiffin; Bellevue; St. Joseph's Hospital, St. Joseph's School, Lorain; New Washington; Perrysburg.
Felician Sisters (Detroit, Mich.) — St. Casimir's and Sacred Heart Schools, Cleveland; Berea; St. Adalbert; Toledo.
Sisters of St. Benedict (Jersey City, N. J.) — Massillon. St. Mary's.
Sisters of St. Francis (Rochester, Minn.)—St. Stanislas' School, Cleveland; St. Hedwig's, St. Peter's Schools, Toledo.
Sisters of the Good Shepherd (Cincinnati Province) — Cleveland.
Sisters of the Humility of Mary (Villa Maria, Pa.) — Motherhouse, Orphanage and Hospital, Vifla Maria, Pa; Blessed Sacrament, St. Edward's, Annunciation, Cleveland; Conneaut; East Liverpool; Hubbard; Salem; Shelby; Ashtabula; St. Mary's, Berea; Niles; Painesville; Holy Angels', Sandusky.
Sisters of St. Joseph (Mother House: Kamm's P. O., Cuyahoga Co.)—St. Agnes', St. Augustine's, St. Colman's, Sacred Heart of Mary (Brighton); Immaculate Conception, Canton; St. Martin's, St. Thomas Aquinas', St. Rose's, St. Wenceslas' Schools, Cleveland; St. Ann's, Fremont; St. Joseph's, Massillon; St. Mary's, Norwalk; St. Patrick's, Rockport; SS. Peter and Paul's, Sandusky.
Sisters of St. Joseph (Ebensburg, Pa.)—St. Mary's and St. Vincent's, Akron.
Sisters of Notre Dame (Cleveland, Ohio) — Motherhouse and Academy, Mt. St. Mary's Protectory, St. Adalbert's, St. Francis', St. Michael's, O. L. of Lourdes, St. Lawrence, St. Wendelin's, St. Peter's, St. Stephen's Schools, Cleveland; St. Peter's, Canton; Custar; Delphos; Elyria; Fostoria; St. Joseph's, Fremont; Maumee; Monroeville; Norwalk, St. Paul's; Sandusky, St. Mary's; Toledo, St. Ann's, St. Ignatius, Notre Dame Academy, St. Mary's, St. Stephen's and Sacred Heart Schools; Youngstown, St. Joseph.
Little Sisters of the Poor — Cleveland; Toledo.
Sisters of the Precious Blood (Maria Stein, Ohio) — Glandorf, School and Orphanage; New Riegel; Ottawa; Reed; St. Stephen; Thompson.
Ladies of the Immaculate Heart of Mary—St. Mary's Home for Girls and young Women, St. Joseph's Orphan Asylum, Holy Name School, Cleveland.

Ursuline Sisters (Cleveland, Ohio) — Cathedral, Holy Trinity, Immaculate Conception, St. Elizabeth's, St. Joseph's, St. Ladislas', St. Malachy's, St. Mary's, St. Patrick's Schools, Cleveland; Collinwood; Academy and Seminary, Villa Angela.
Ursuline Sisters (Tiffin, Ohio) — Academy and Schools, Tiffin.
Ursuline Sisters (Toledo, Ohio)—Academy and Schools, Toledo; Custar.
Ursuline Sisters (Youngstown, Ohio) — Schools, Youngstown.

RECAPITULATION.

Bishop	1
Secular Priests	282
Priests of Religious Orders	64
Total	346
Churches with resident priests	224
Missions with Churches	59
Total	283
Stations	61
Chapels	49
Seminary for Secular Clergy	1
Students	96
Colleges and Academies for boys	3
Academies for young ladies	9
Pupils attending Colleges and Acad.	2 075
Parochial Schools	172
Pupils	39 327
Orphan Asylums	7
Orphans	902
Infant Asylum	1
Inmates	85
Hospitals	9
Homes for Aged Poor	2
Baptisms in '03	12 159
Marriages in '03	3 272
Burials in '03	5 161
Catholic Population, about	320 000

DIOCESE OF COLUMBUS

(Dioecesis Columbensis.)

ESTABLISHED 1868.

Comprises that part of the State of Ohio south of 40. deg. 41 min., and between the Ohio River on the east and the Scioto River on the west, together with the Counties of Franklin, Delaware and Morrow.

Square Miles = 13,685.

RIGHT REVEREND

JAMES J. HARTLEY, D.D.,

Bishop of Columbus; consecrated February 25th, 1904. Res., *198 E. Broad st., Columbus, Ohio.*

Former Bishops—Right Rev. S. H. ROSECRANS, D.D., cons. titular Bishop of Pompeiopolis, and Auxiliary Bishop of Cincinnati, March 25, 1862; transferred to Columbus March 3, 1868; died Oct. 21, 1878. Right Rev. JOHN AMBROSE WATTERSON, cons. Aug. 8, 1880; died April 17, 1899. Right Rev. HENRY MOELLER, D.D., consecrated Aug. 25, 1900; transferred to Cincinnati.

Vicar-General—Rt. Rev. Mgr. F. X. SPECHT. *St. Mary's Church, Columbus, Ohio.*

Officialis in Curia and Chancellor—Very Rev. M. M. MEARA. Res. *212 E. Broad st.*

Secretary of the Bishop—Rev. ———

Bishop's Council—Revs. C. R. RHODE, M. M. MEARA, N. E. PILGER, D. J. KENNEDY, O.P., J. A. WEIGAND, J. S. HANNAN.

Irremovable Rectors—Rt. Rev. Mgr. FRANCIS X. SPECHT, V.G., St. Mary's, Columbus; Rev. CLEMENT R. RHODE, Holy Cross, Columbus; Rev. JOHN B. EIS, Sacred Heart, Columbus; Rev. DENNIS A. CLARKE, Holy Trinity, Columbus; Rev. NICHOLAS E. PILGER, St. Mary's, Lancaster; Rev. THOMAS A. POWERS, St. Peter's, Steubenville; Rev. BERNARD M. O'BOYLAN, St. Francis de Sales, Newark; Rev. JOHN S. HANNAN, St. Joseph's, Circleville; Rev. PHILIP STEYLE, St. Mary's, Delaware; Rev. PATRICK M. HEERY, Immaculate Conception, Dennison.

Rural Deans — Revs. D. A. CLARKE, N. E. PILGER, L. A, NONNEN.

Synodal Examiners—Very Rev. D J. SOENTGERATH, S.T.D., Very Rev. D. J. KENNEDY, O.P., S.T.M., Rev. B. M. O'BOYLAN, Rev. F. M. WOESMAN, Rev. T. J. O'REILLY, Revs. J. B. OEINK, A. M. LEYDEN, J. A. WEIGAND, J. M. WEHRLE, F. W. HOWARD and C. H. A. WATTERSON.

Court for Criminal and Disciplinary Causes—Right Rev. Bishop, judge; Rev. DENNIS A. CLARKE, auditor; Rev. L. W. MULHANE, procurator fiscalis; Rev. T. J. O'REILLY secretary.

Court for Matrimonial Causes—Rev. B. M. O'BOYLAN, auditor; Rev. F. W. HOWARD, defender of the marriage bond; Rev. C. F. KESSLER, secretary.

Diocesan Building Committee—Right Rev. Mgr. F. X. SPECHT, V.G., Rev. S. WEISINGER, Rev. P. STEYLE, Rev. P. M. HEERY, Rev. F. M. WOESMAN, Rev. J. B. MATTINGLY and Rev. T. A. POWERS.

Infirm Priests Board—The Right Rev. Bishop, pres. ex officio; Right Rev. Mgr. F. X. SPECHT, V.G.; Rev. C. R. RHODE, treas.; Rev. A. M. LEYDEN, secretary; Rev. D. A. CLARKE.

School Board — Rev. F. W. HOWARD, chairman; Rev. L. W. MULHANE, Rev. J. A. WEIGAND Rev. JOHN SCHNEIDER, Rev. ALBERT REINHARD, O.P.

CLERGY, CHURCHES, MISSIONS AND SCHOOLS.

CITY OF COLUMBUS.

ST. JOSEPH'S CATHEDRAL, Broad and 5th sts. Res. 212 E. Broad st. Revs. Michael M. Meara, pastor, Francis W. Howard and Henry J. Kellerman.

Chapel — St. Francis Hospital.

ST. DOMINIC'S, 20th and Devoise sts. Res., 458 N. 20th st., Rev. Thomas J. O'Reilly.
School — 7 Sisters of St. Joseph and one lay teacher. Sister Cecilia. dir. Pupils, 300.
HOLY CROSS (German), 5th and Rich sts. Res., 204 S. 5th st., Rev. Clement R. Rhode.
School — 5 Sisters of Notre Dame and 3 Brothers of Mary. Boys, 247; girls, 174; total, 421.
Chapel — Convent of the Sisters of Notre Dame.
HOLY FAMILY, 584 W. Broad st., Rev. Dennis A. Clarke, dean.
School — 6 Sisters of St. Joseph and 1 lay teacher. Pupils, 350.
ST. JOHN THE BAPTIST'S (Italian), cor. Lincoln and Hamlet sts. Rev. Victor Sovilla, p. t.
ST. JOHN THE EVANGELIST'S, South Ohio ave. Rev. Simon Weisinger. Res., 648 South Ohio ave.
ST. MARY'S (German). Res., 684 S. 3d st., Rt. Rev. Mgr. Francis X. Specht, V.G., Rev. Otto Von Lintel, Rev. A. Domm.
School — 16 Sisters of the III. Order of St. Francis (685 Mohawk st.), and 1 lay teacher Sister M. Bertha, dir. Pupils, 776.
ST. PATRICK'S, 7th and Naghten sts. Res., 376 E. Naghten st., Rev. J. F. Colbert, O.P., Very Rev, A. V. Higgins, S.T.M., O.P., Rev. M. A. Sheehan, O.P., Rev. Joseph T. Keelty, O.P., and Rev. F. L. Kelley, O.P. 1 lay brother.
School — 8 Sisters of Notre Dame and 1 Lay teacher. Pupils, 335.
Chapels — Hospital of Mt. Carmel.
Ohio State Penitentiary.
SACRED HEART, 1st ave. and Summit st., Rev. John B. Eis.
School — 17 Sisters of St. Francis (Summit st.). Sister Pudentiana, dir. Pupils, 447.
ST. FRANCIS OF ASSISI, 386 Buttles ave., Rev. Alphonse M. Leyden.
ST. VINCENT DE PAUL'S, at St. Vincent's Orphan Asylum, E. Main st. and Rose ave., Rev. John C. Goldschmidt.
School — 7 Sisters of St. Francis. Sister M. Euphrasia. dir. Pupils, 327.
ST. PETER'S (*Milo P.O., Franklin Co.*), Rev. Hugh Ewing.
School — 7 Sisters of St. Francis. Mother Xaveria, dir. Pupils, 265.
ST. LEO'S, Hanford and Leo Place, Rev. Chas. F. Kessler.
School — 3 Sisters of St. Francis. Pupils, 167.
St. THOMAS THE APOSTLE (Shepard, Franklin Co.), Rev. Andrew J. Johnson.
Station — Taylorstown, Franklin Co.

Chapels with Resident Chaplains.

Chapel at Academy of St. Mary's of the Springs, Rev. J. D. Pendergast, O.P., chaplain.
Chapel at Convent of the Good Shepherd. Rev. Bernard Hanna, chaplain.
Missions—Galloway, Franklin Co., St. Cecilia's,
Groveport, Franklin Co., St. Mary's,
Chapel of St. Anthony's Hospital, Rev. Joseph Tuohey, chaplain.
St. Rose's Chapel, 821 E. Main st., Rev. Professors of Josephinum.
St. Turibius' Chapel, at The Josephinum, 821 E. Main st., Rev. Professors of the Josephinum.

OUTSIDE OF THE CITY OF COLUMBUS.

Adena, Jefferson Co., St. Casimir's, Rev. John Robaozewski.
Athens, Athens Co., St. Paul's, Rev. James Thomas Banahan.
Mission — St. John's, Athens Co.
Stations — Canaanville, Athens Co.
Stewart's, Athens Co.
Barnesville, Belmont Co., Assumption, Rev. Bede Herman Joseph Hansen.
Barton, Belmont Co., Our Lady of Angel's, Rev. R. A. McEachen, pastor.
School — 3 Sisters of Charity of Nazareth. Pupils, 93.
Mission — Maynard. Belmont Co., St. Stanislaus'.
School — 2 Sisters of Charity of Nazareth. Pupils, 71.
Stations— St. Clairsville.
East Richland.
Fairpoint.
Bellaire, Belmont Co., St. John's, Rev. Joseph M. Wehrle.
School— 8 Sisters of Charity of Nazareth. Sister Caroline, dir. Pupils, 382.
Stations — Neff's, Belmont Co.
Stewardsville, Belmont Co.,
Warnock, Belmont Co.
Bridgeport, Belmont Co., St. Anthony of Padua, Rev. Joseph Wittman.
School — 3 Sisters of Charity of Nazareth. Sister Samuella, dir Pupils, 125.
Stations — Flushing.
Holloway,
Buchtel, Athens Co., St. Patrick's, Rev. Rudolph Schwartz.
Stations— Jobs, Hocking Co.
Monday, Hocking Co.
Murray City, Hocking Co.
New Petersburg, Highland Co.
Orbiston, Hocking Co.
Burkhart, Monroe Co., St. Joseph's, Rev. Joseph B. Schmitt.
School — 1 lay teacher. Pupils, 41.
Mission—Miltonsburg, Monroe Co., St. John the Baptist'.

Cambridge, Guernsey Co., St. Benedict's, Rev. J. H. Wagner.
Stations— Byesville, Guernsey Co.
Gibson, Guernsey Co.
Pleasant City, Guernsey Co.
Trail Run, Monroe Co.
Canal Dover, Tuscarawas Co., St. Joseph's, Rev. Mark Haas, O.M.Cap., superior; Revs. Lawrence Beck, O.M.Cap., Bernardine Kuhlmann, O.M.Cap., Andrew Herrmann, O.M.Cap. 2 lay Brothers.
School— 3 Sisters of Divine Providence. Pupils, 160.
Missions— Bolivar, Tuscarawas Co., St. Stephen's.
New Philadelphia, Tuscarawas Co., Sacred Heart.
Churchtown, Washington Co., St. John Baptist's, Rev. Francis Moitrier.
Circleville, Pickaway Co., St. Joseph's, Rev. John S, Hannan.
School— 4 Sisters of Charity of Nazareth. Sister Ignatia, sister-servant. Pupils, 144.
Corning, Perry Co., St. Bernard's, Rev. David P. Quailey,
School—5 Sisters of Charity of Nazareth. Sister M. Stephen, sister-servant. Pupils, 212.
Mission — Chapel Hill, Perry Co., St. Francis'.
Coshocton, Coshocton Co., Sacred Heart, Rev. Owen J. Synan.
Missions—Spring Mountain, Coshocton Co., St. Rose's.
Wills Creek, Coshocton Co., Our Lady of Lourdes.
Crooksville, Perry Co., Church of the Atonement, Rev. Edmund J. Richards.
Mission—Moxahala, Perry Co., St. Pius'.
Danville, Knox Co., St. Luke's, Rev. Wm. McDermott.
Delaware, Delaware Co., St. Mary's, Rev. Philip Steyle.
School— 5 Sisters of Mercy, Henry st. Sister M. Borgia, dir. Boys, 100; girls, 125.
Missions—Cardington, Morrow Co., St. Joseph's.
Lewis Centre, Delaware Co., St. Aloysius'.
Dennison, Tuscarawas Co., Immaculate Conception, Rev. Patrick M. Heery.
School—3 Sisters of Charity of Nazareth. Sister M. Dymphana, sister-servant. Pupils, 137.
Dillonvale Jefferson Co., St. Adalbert's, Rev. Casimir R. Smogor.
School — Sisters of Holy Family of Nazareth. Pupils, 140.
Mission — Bradley.
Dresden, Muskingum Co., St.. Ann's, Rev. ———
Mission — Mattingly Settlement, Muskingum Co., St. Mary's.
Fulda, Noble Co., Immaculate Conception, Rev. J. B. Oeink.
District School — 4 Sisters of the Precious Blood. Sr. M. Seraphina, dir. Pupils,, 130.
Gallipolis, Gallia Co., St. Louis, Rev. Lucian Kessler.
Mission — Minerton, Vinton Co., St. Mary's.
Chapel — Gallipolis, Epileptic Hospital.
Glouster, Athens Co., Holy Cross, Rev. Walter Ross.
Mission — Vincent, Washington Co., St. Ambrose's.
Harrietsville, Noble Co. St. Henry's, Rev. Adolph Dengler.
School — 1 lay teacher. Pupils, 16.
Missions— Carlisle, Washington Co., St. Michael's.
Fox Settlement. Washington Co., St. Patrick's.
Ironton, Lawrence Co., St. Lawrence's, Rev. James H. Cotter.
School — 3 Sisters of St. Francis. Pupils, 167.
St. Joseph's, Rev. John Schneider.
School —4 Sisters of St. Francis. Sister M. De Sales, dir Pupils, 192.
Jackson, Jackson Co., Holy Trinity, Rev. Peter Theodore Thürheimer.
Station — Coalton, Jackson Co.
Johnstown, Licking Co., St. Joseph's, Rev. Joseph Pollmann.
Junction City, Perry Co., St. Patrick's, Rev. William H. O'Sullivan.
Lancaster, Fairfield Co., St. Mary's, Revs. Nicholas E. Pilger, dean, and Clement Bernard Teipe.
School— 6 Sisters of St. Dominic. Sister M. Cecilia, dir. Pupils, 316.
Logan, Hocking Co., St. John's, Rev. Jerome B. Mattingly.
Lowell (Waterford P.O.), Washington Co., Ave Maria, Rev. Balthazar Mattes.
McConnellsville, Morgan Co., St. James', Rev. John Lang, *p.t.*
Mission — Philo, Muskingum Co., St. Ann's.
Station — Stockport, Morgan Co.,
Malvern, Carroll Co., St. Francis Xavier's, Rev. Edward L. Fladung.
Mission — Mineral City, Tuscarawas Co., St. Patrick's.
Marges, Carroll Co. (*Waynesburg P.O., Stark Co.*), St. Mary's. Rev. Otto P. Trogus.
Marietta, Washington Co., St. Mary's, Rev. Aloysius M. Woesman.
School — 8 Sisters of St. Dominic. Sister M. Hilda. dir. Pupils, 225.
Stations — Cutler, Washington Co.
Macksburg, Washington Co.
Newport, Washington Co.
Tunnel Station, Washington Co.
Martin's Ferry, Belmont Co., St. Mary's Rev. Charles A. Mulhearn.
School— 7 Sisters of Charity of Nazareth. Sister Agathina, dir. Pupils, 160

Millersburg, Holmes Co., St. Peter's, Rev. Francis Seeber.
Missions — Calmoutier, Holmes Co., St. Genevieve's.
Glenmont, Holmes Co., SS. Peter and Paul's.
Mingo Junction, Jefferson Co., St. Agnes', Rev. Daniel A. Coffey.
School — 4 Franciscan Sisters of Charity (Alverno, Wis). Sister Placida, dir. Pupils, 163.
Station — Brilliant, Jefferson Co.
Mt. Vernon, Knox Co., St. Vincent de Paul, Rev. Lawrence W. Mulhane. Res., 8 N. McKenzie st.
School— 7 Sisters of Charity of Nazareth (207 E. High st.) Sister Beatrice, dir. Pupils, 188.
Nelsonville, Athens Co., St. Andrew's, Rev. William F. Boden.
Stations — Carbon Hill, Hocking Co. Floodwood.
Doanville. Kimberley.
Newark, Licking Co., St. Francis de Sales. Rev. Bernard M. O'Boylan.
School— 10 Sisters of St. Dominic. Sister M. Magdalen, dir. Pupils, 510.
Blessed Sacrament, Rev. Charles H. A. Watterson, pastor.
School — 4 Sisters o) St. Dominic. Pupils, 150.
New Lexington, Perry Co., St. Rose's, Rev. Austin A. Cush.
Chapel at St. Aloysius' Academy, Rev. ——
NewStraitsville, Perry Co., St. Augustine's, Rev. John J. Cahalen.
School — 3 Sisters of St. Joseph. Pupils, 136.
Pine Grove, Lawrence Co., St. Mary's, (*P. O., R. F. D. No. 2, Ironton*), Rev. James J. McCann.
Pleasant City, Guernsy Co., St. Michael's (Greek Rite), Rev. ——
Pomeroy, Meigs Co., Sacred Heart, Rev. John Mattes.
School — 3 Sisters of St. Francis of Assisi, M.C. Sister M. Euphemia, dir. Pupils, 76.
Mission — Long Bottom, Meigs Co., Our Lady of Loretto.
Portsmouth, Scioto Co., Annunciation, 129 W.5th st., Revs. Louis Nonnen, dean, and Theodore Igel.
School— 4 Sisters of St. Francis. Pupils, 178.
Holy Redeemer, Rev. John E. McGuirk.
School— 3 Sisters of St. Francis. Pupils, 131.
Shawnee, Perry Co., St. Mary's, Rev. Thomas J. Horan.
School— 4 Sisters of Charity of Nazareth. Sister Josetta, sister-servant. Pupils, 98.
Somerset, Perry Co., St. Joseph's, Fathers from St. Joseph's Convent.
Chapel — 6 Sisters of St. Dominic. Sister M. Imelda, superior. Pupils, 175.
Holy Trinity, Rev. Albert Reinhard, O.P., Revs. Peter P. McAllister, O. P., Edward McGinnis, O.P., W. P. McIntyre, O.P., M. J. Ripple, O.P., and 3 lay brothers.
School— 5 Sisters of St. Dominic. Sister De Chantal, dir. Pupils, 173.
Chapel — Chapel of St. Mary's School of Dominican Sisters.
Steubenville, Jefferson Co., St. Peter's, Revs. Thomas A. Powers and J. Slattery.
School— 8 Sisters of St. Dominic. Sister M. Hildegarde, dir. Pupils, 372.
Holy Name, Revs. Joseph A. Weigand and Denis Dunn.
School— 9 Sisters of St. Dominic. Sister M. Celestine, dir. Pupils, 302.
Sugar Grove, Fairfield Co., St. Joseph's, Rev. John B. Beagin.
Mission — Bremen, Fairfield Co., Sacred Heart.
Station — Reform Farm.
Temperanceville, Belmont Co., St. Mary's, Rev. Bernard Fitzpatrick, *p.t.*
Toronto, Jefferson Co., St. Francis of Assisi, Rev. John T. Macnally.
School — 3 Sisters of Loretto. Sister M. Walburga, dir. Pupils, 126.
Mission — Hammondsville, Jefferson Co., St. James'.
Station — Irondale, Jefferson Co.
Vickers, Tuscarawas Co., St. Elizabeth's, Rev. Bern. Vogel.
Mission — Sherodsville, Carroll Co., Sacred Heart.
Wellston, Jackson Co., SS. Peter and Paul's, Rev. John Meade.
Wheelersburg, Scioto Co., St. Peter's, Rev. Thomas F. Carey.
Mission — Lilly, Scioto Co., St. John's.
Woodsfield, Monroe Co., St. Sylvester's, Rev. Tiburtius A. Goebel.
School — 3 Franciscan Sisters of Charity. Sister Innocentia, dir. Pupils, 75.
Mission — Ozark, Monroe Co., Immaculate Conception.
Zaleski, Vinton Co., St. Sylvester's, Rev. James B. Rooney.
Missions — Belpre, Washington Co., St. Ambrose's.
Little Hocking, Washington Co., St. Mary's of the River.
McArthur Junction, Vinton Co., St. Joseph.
Zanesville, Muskingum Co., St. Thomas Aquinas', 5th st., Very Rev. L. F. Kearney, O.P., S.T.B. (provincial of the Eastern Province of Dominicans in the U. S.); Rev. E. J. Farmer, O.P. Revs. J. H. Lynch, O.P., and J. A. Shiel, O.P. 1 Lay Brother.
School— 9 Sisters of St. Dominic. Sister Regina, supr. Pupils, 292.
Station — Sonora, Muskingum Co.,
St. Nicholas', Revs. A. L. Leininger and Louis Mandery.
School— 7 Franciscan Sisters of Charity. Sister M. Davidica, dir. Pupils, 225.

Sick: Revs. James J. Slevin, John Ritter and Ign. Sagerer.
Retired to California: Rev. Martin M. A. Hartnedy.

PONTIFICAL COLLEGE JOSEPHINUM.

COLUMBUS. *Pontifical College Josephinum* — (legal title: "*The Pontifical College Josephinum of the Sacred Congregation for the Propagation of Faith*"). — Immediately subject to the Holy See.—Established Sept. 1., 1888, by Mgr. Joseph Jessing; promoted by Leo XIII. to a Pontifical College Dec. 12., 1892; incorporated by the State of Ohio with all the rights and privileges accorded to Universities in the United States, June 5, 1894.—Theological Seminary and Preparatory Department. — The object of this institution is the education of talented and pious boys without means for the holy priesthood. Hence the Josephinum is a free school, in which no fees whatever are asked from the students. While boys of any nationality are admitted, a sufficient knowledge of the German as well as the English language is required for admission. Priests educated at the Josephinum are at the disposition of the Sacred Congregation of the Propaganda.—Very Rev. Joseph Soentgerath, D.D., rector, (prof. of dogmatic theology); Rev. F. Eberschweiler, S. J., (spiritual director); Revs. Anthony J. Gerhard (disciplinarian of the seminary, prof. of pastoral theology, liturgy); John L. Seuffert, D.D., (prof. of moral theology and canon law); A. Vassal, S.T.L., (prof. of Sacred Scripture and philosophy); Nicolaus Pinter, Ph.D., (prof. of homiletics, Latin, Greek and German); Andrew J. Biebl, B.Sc., (prof. of English, history and mathematics); Rev. Conrad Conrady, Ph. D., (prof. of Latin, Greek and German); Max J. Philipp, (Librarian, prof. of history, geography and English); Ferdinand Valerius, (treasurer, disciplinarian of the college department); Joseph Och, (prof. of church and Universal history); Charles Jung, (prof. of Latin, German and mathematics); Edward Dohmus, (prof. of Latin, German, mathematics and stenography); Francis Howard, (prof. of English and homiletics); Rev. Herman Fischer at the University of Freiburg, (Switzerland); Rev. Joseph Molitor, at St. Joseph's University of Beyrouth (Syria); Rev. Henry Schlichter (retired). 3 Lay Professors. Theological and philosophical students, 42. Clerical Students, 105. At the Urban College, Rome, 2. Total number of Students, 149.

INSTITUTIONS IN CHARGE OF RELIGIOUS ORDERS.

ORDERS OF MEN.

SOMERSET. *St. Joseph's Priory, House of Studies.*—Very Rev. Daniel J. Kennedy, O.P., S.T.M. (prior); Very Rev. J. D. Van den Wildenberg, O.P., S.T.L. (sub prior). Revs. W. Quinn, O.P., Arthur L. McMahon, O.P., S.T.L., M. A. Waldron, O.P., S.T.L., W. J. O'Leary, O.P., G. B. Hasenfuss, O.P., E. G Fitzgerald, O.P., S.T.L., W. D. Noon, O.P., S.T.L., J. R. Clark, O.P., J. A. Shiel, O.P., J. A. Heenan, O.P., T. a'K. Reilly, O.P., J. S. Moran, O.P., J. B. Logan, O.P., J. E. Caine, O.P., J. B. Kircher, O.P., J. H. Healy, O.P., D. A. Casey, O.P., E. L. Spence, O.P., R. L. Rumaggl, O.P., J. M. Stanton, O.P. 22 professed Novices and 5 Lay Brothers.—Applications for missions should be addressed to Rev. C. A. Splinter, O.P., 869 Lexington ave., New York City. — Applications for the erection of Rosary Confraternities, Holy Name and Angelic Warfare should be addressed to Rev. C. H. McKenna, O.P., 869 Lexington ave., New York City.

CANAL DOVER. *St. Joseph's Monastery of Capuchin Fathers.*—Rev. Mark Haas, O.M.Cap., superior: Revs. Lawrence Beck, O.M.Cap., Bernardine Kuhlmann, O.M.Cap., Andrew Herrmann, O.M.Cap., and two lay Brothers.

ORDERS OF WOMEN.

COLUMBUS. *St. Mary's of the Springs, Convent and Motherhouse of the Dominican Sisters Shepard P.O., Franklin Co., Ohio*).—Mother Vincentia Erskine, Mother General. Sister Mary Thomas, prioress. Sisters in Community, 182. In Motherhouse: 75 Sisters, 20 Novices, 8 Postulants. Rev. J. D. Pendergast, O.P., chaplain. — Connected with the Convent is *St. Mary's of the Springs Academy.* Sister Anthony, dir. Pupils, 120.

Notre Dame Academy. — Sisters of Notre Dame. Res., 331 E. Rich st. Sister Mary Josephine, dir. Sisters, 40. Pupils, 185.

House of the Good Shepherd, Broad and Sandusky sts., West Side.—Mother Mary of St Teresa Carroll, supr. Choir Sisters, 21; Lay Sisters, 4; Out-door Sisters, 4; Magdalens, 32; Penitents, 86; Preservation Children, 111. Pupils in School, 112.

St. Vincent's Orphan Asylum, for boys and girls, E. Main st. and Rose ave. — 34 Sisters of St. Francis. Mother Euphrasia, supr. 286 orphans. Rev. J. C. Goldschmidt, chaplain and director. Also Kindergarten: Sister, 1. Pupils, 24.

St. Joseph's Orphans' Home, for destitute and deserted boys, 821 E. Main st. (Connected with the Papal College Josephinum.) — 35 orphans. The domestic departments of the home are managed by 11 Sisters of St. Francis. Mother Seraphina, supr. At this institution is published a German weekly newspaper, the *Ohio Waisenfreund.*

St. Francis' Hospital, State and 6th sts.—20 Sisters of the Poor of St. Francis. Sister Mira supr. 120 Patients. Received during the year 1227 Patients.

St. Anthony's Hospital, Long st. and Taylor ave. — 26 Sisters of the Poor of St. Francis. Sister Gaudentia, supr. 193 Patients. Received during the year 1110 Patients

Mt. Carmel Hospital (West Side).—Sisters of the Holy Cross. 22 Sisters. 16 Nurses in training. Sister Mary Brendan, dir. 65 Patients. Received during the year 900 Patients.

NEW LEXINGTON. *St. Aloysius' Academy.*—33 Sisters of St. Francis. Mother Isabella, supr. 9 Sisters teaching. Pupils, 115.

ZANESVILLE. *The Good Samaritan Hospital.* — Franciscan Sisters of Charity. Sister Felicitas, supr. 12 Sisters; 3 Nurses. Patients, 20. Received during the year 85.

RELIGIOUS COMMUNITIES IN DIOCESE.

COMMUNITIES OF MEN.

Capuchin Fathers (Eastern Province) — Canal Dover.
Dominican Fathers (Eastern Province) — Columbus; Somerset; Zanesville.
Brothers of Mary (Dayton, Ohio) — Columbus.

COMMUNITIES OF WOMEN.

Sisters of Charity of Nazareth (Nazareth, Ky.) — Bellaire; Bridgeport; Circleville; Corning; Dennison; Martin's Ferry; Mt. Vernon; Shawnee.
Dominican Sisters (Shepard, Ohio) — Motherhouse and Academy (*Shepard P.O.*), Columbus; Lancaster; Marietta; Newark; Somerset; Steubenville; Zanesville; New York.
Sisters of Divine Providence (Pittsburgh, Pa.) — Canal Dover.
Sisters of the III. Order of St. Francis (Joliet, Ill.) — St. Mary's School, Columbus.
Sisters of the III. Order of St. Francis (Tiffin, Ohio)—St. Joseph's Orphan Asylum, Columbus.
Sisters of St. Francis (Buffalo, N. Y.) — Sacred Heart, St. Leo's, St. Vincent's and St. Peter's Schools, St. Vincent's Orphan Asylum, Columbus; Academy, New Lexington.
Sisters of St. Francis (Rochester, Minn.) — Ironton; Portsmouth.
Sisters of St. Francis of Assisi, M.C. (St. Francis, Wis.) — Pomeroy.
Franciscan Sisters of Charity (Alverno, Wis.) — Mingo Junction; Hospital. St. Nicholas School, Zanesville; Woodsfield.
Sisters of the Poor of St. Francis (Hartwell, Ohio)—St. Francis' and St. Anthony's Hospitals, Columbus.
Sisters of the Good Shepherd (Cincinnati Province) — Columbus.
Sisters of the Holy Cross (Notre Dame, Ind.) — Mt. Carmel Hospital, Columbus.
Sisters of St. Joseph (Ebensburgh, Pa.) — St. Dominic's and Holy Family Schools, Columbus.
Sisters of Mercy (Cincinnati, Ohio) — Delaware.
Sisters of Notre Dame (Cincinnati, Ohio) — St. Joseph's Academy, Cathedral, St. Patrick's and Holy Cross Schools, Columbus.
Sisters of Loretto (Loretto, Ky., Nerinx P.O.) — Toronto.
Sisters of the Precious Blood, (Maria Stein).—Fulda.
Sisters of the Holy Family of Nazareth (Chicago, Ill.)—Dillonvale.

RECAPITULATION.

Bishop	1	Pontifical College Josephinum	1
Secular Priests	85	Students	161
Priests in Josephinum	14	Academies for young ladies	3
Priests of Religious Orders	37	Females educated in higher branches	430
Total	136	Parishes with Parochial Schools	43
Churches { with resident priest	73	Pupils	9 240
Churches { without resident priest	30	Orphan Asylums	2
Stations	33	Orphans	460
Chapels	10	Total of young people under Cath. care	9 786
Brothers (incl. novices and postulants)	34	Hospitals	4
Religious Women (incl. novices and postulants)	450	Inmates during the year	3 638
Students studying for the Diocese	24	Good Shepherd	1
Seminary of Religious Order	1	Inmates	207
Students	29	Baptisms	2 847
		Marriages	774

Catholic Population.....75,373.

DIOCESE OF CONCORDIA

(*Dioecesis Concordiensis.*)

ESTABLISHED AUGUST 2, 1887.

(New boundaries established by Apostolic letters dated July 1st, 1897.)

Bounded West by Colorado, North by Nebraska, East by the east lines of Washington, Riley, Geary, Dickinson, and on the south by the south lines of Dickinson, Saline, Ellsworth, Russell, Ellis, Trego, Gove, Logan, and Wallace counties.

Square Miles = 26.685.

RIGHT REVEREND

JOHN FRANCIS CUNNINGHAM, D.D.,

Bishop of Concordia, cons. Sept. 21, 1898.—Res., *Concordia, Kans., 307 E. Fifth st,*

First Bishop—Right Rev. RICHARD SCANNELL, D.D., consecrated in Nashville, Tenn., Nov. 30, 1887; transferred to Omaha, Dec. 1890.

Second Bishop-elect—Rt. Rev. THADEUS J. BUTLER, D.D. died July 17, 1897.

Vicar-General—Very Rev. JOS. PERRIER. Res., *Mt. St. Joseph's Academy, Abilene, Kans.*

Pro-Secretary—Rev. J. J. CONWAY. Res., *Concordia, Kans.*

Diocesan Consultors—Rev. JOHN F. LEARY, Very Rev. WM. SCHELLBERG, V.F., Very Rev. M. HEITZ, D.D., V.F., Very Rev. JOHN MAHER, V.F.

Examiners of the Clergy—Very Rev. JOS. PERRIER, V.G., Very Rev. M. HEITZ, D.D., Rev. KILLIAN LUTZ, O.M.Cap.

Diocesan School Board—Very Rev. JOHN MAHER, Rev. G. LECOUTERE, Rev. J. J. CONWAY, Rev. RICHARD DEI, O.M.Cap., Rev. P. J. COLLERAN.

Court for Matrimonial Causes—Very Rev. J. PERRIER, V.G., Moderator; Rev. M. HEITZ, D.D., Defensor Vinculi; Rev. P. J. COLLERAN, Notary.

Deans—Concordia Deanery, comprises Cloud, Clay, Riley and Geary Counties, Very Rev. LOUIS MOLLIER, Dean.

Hanover Deanery, comprises Washington and Republic Counties, Very Rev, WM. SCHELLBERG, Dean.

Beloit Deanery, comprises the two tiers of counties north and west of Mitchell inclusive, Very Rev. M. HEITZ, D.D., Dean.

Salina Deanery, comprises Dickinson, Saline, Ottawa, Lincoln and Ellsworth Counties, Very Rev. JOHN MAHER, Dean.

Victoria Deanery, comprises Russell, Ellis. Iregó, Gove, Logan and Wallace Counties, Rev. KILLIAN LUTZ, O.M.Cap., Acting Dean.

CLERGY, CHURCHES, MISSIONS AND SCHOOLS.

CONCORDIA, Cloud Co., Cathedral of Our Lady of Perpetual Help, Rt. Rev. J. F. Cunningham, D.D., pastor; Rev. A. J. Van Speybroeck, rector; Rev. J. J. Conway.

School—3 Sisters of St. Joseph of Nazareth. Sister M. Bernardine, dir. Pupils, 100.

Station — Warwick, Republic Co.

Chapel — Nazareth Convent, Rev. A. Haffmans, chaplain.

CONCORDIA, Cloud Co. (continued).

Missions—Formoso, Jewell Co., St. Mary's.
Jamestown, Cloud Co., St. Mary's.
Meredith, Cloud Co., St. Peter's.

Abilene, Dickinson Co., St. Andrew's, Rev. Daniel Horgan.
Mission — Vine Creek, Ottawa Co., St. Patrick's.
Chapel — St. Joseph's, Very Rev. J. Perrier, V. G., chaplain.

Angelus, Sheridan Co., St. Paul's, Rev. Martin J. Schmitt.
School—3 Sisters of St. Joseph, Sister Stephanie, supr. Pupils, 130
Mission—Buffalo Park, Gove Co., Sacred Heart.

Atwood, Rawlins Co., Sacred Heart, Rev. Wenceslaus Stepan.
Missions — Bohemian Settlement, SS. Cyrill and Methodius.
Studer Settlement, Rawlins Co., Immaculate Conception.
Tully, St. Patrick's.
Station—St. Francis.

Aurora, Cloud Co., St. Peter's, Rev. P. Fortier.
Station — Milfonvale, Cloud Co.

Beloit, Mitchell Co., St. John the Baptist's, Very Rev. M. Heitz, D.D., V.F.
School — 4 Sisters of St. Joseph. Sister Mary Regis, dir. Pupils, 95.

Catharine, Ellis Co., St. Mary's, Rev. Jerome Mueller, O.M.Cap. Res. Hays.
School — 4 Sisters of St. Agnes, Sister Cyrilla, dir. Pupils, 125.

Cawker City, Mitchell Co., SS. Peter and Paul's, Rev. John Fitzgerald.
Missions—Downs, Osborne Co., St. —
Osborne, Osborne Co., St. Aloysius.
Stockton, Rooks Co., St. Thomas'.
Station — Alton, Osborne Co.

Chapman, Dickinson Co., St. Michael's, Rev. John F. Leary.

Clara, Washington Co., St. Bernard's, Rev. Robert Loehrer. P. O. Address: *Haddam, R. F. D. 2.*
Mission — Clifton, Washington Co., St. Mary's.

Clay Center, Clay Co., SS. Peter and Paul's, Rev. P. J. Colleran.
Missions—Leonardsville, Riley Co., St. Mary Magdalen's.
Wakefield, Clay Co.

Clyde, Cloud Co., St. John the Baptist's, Rev. Gust. Lecontere.
Mission—Belleville, Republic Co., St. Edward's.

Cuba, Republic Co., St. Isidore's, Rev. Chas. Dragoun.
Missions— Tabor, Republic Co., St. George's.
Tiago, Republic Co., St. Josaphat's.

Damar, Rooks Co., St. Joseph's, Rev. L. A. Guillaume.

Delphos, Ottawa Co., St. Paul's, Rev. Michael J. McAuliffe.
Mission—Glasco, Cloud Co., St. Mary's.

Dresden, Decatur Co., Immaculate Conception, Rev. K. T. Withopf.

Ellis, Ellis Co., St. Mary's, Rev. James Steppe, O.M.Cap. Res. Hays.
School — Lay teacher. Pupils, 60.
Mission — Collyer, Trego Co., St. Michael's.

Ellsworth, Ellsworth Co., St. Bernard's, Rev. Arthur J. Luckey.
Missions— Brookville, Saline Co., St. Joseph's.
Holyrood, Ellsworth Co., Church of the Holy Rood.

Elmo, Dickinson Co., St. Columba's, Rev. Thos. O'Reilly.
Mission — Gypsum City, St. Patrick.

Emmeram, Ellis Co., Sacred Heart, Rev. Celestine Oswald, O.M.Cap. Res. Victoria.
School — Lay teacher. Pupils, 70.

Goodland, Sherman Co., Our Lady of Perpetual Help, Rev. Michael Fleming.
Missions—Colby, Thomas Co., Sacred Heart.
Oberlin, Decatur Co., Sacred Heart.
Oakley, Thomas Co., St. Joseph's.

Gorham, Russell Co., St. Mary's, Rev. Peter Hoeller.
Missions—Dorrance, Russell Co., St. Joseph.
Russell, Russell Co., St. Mary's.

Greenleaf, Washington Co., Sacred Heart, Rev. Thomas Tuite.
Missions—Coon Creek, Washington Co., St. Boniface's.
Palmer, Washington Co., St. Louis'.

Hanover, Washington Co., St. John the Baptist, Very Rev. W. Schellberg, V.F.
School — 4 Benedictine Sisters. Pupils, 140.

Hays, Ellis Co., St. Joseph's, Rev. Richard Dei, O.M.Cap., supr. and rector; Revs. Stephen Biennemann, O.M.Cap., Edward Hegl, O.M.Cap. 2 Lay Brothers.
School — 3 Sisters of St. Agnes. Sister Agatha, dir. Pupils, 140.

Herington, Dickinson Co., St. John's, Rev. J. B. Glynn.
Missions — Hope, Dickinson Co., St. Phillip's.
Tampa, Marion Co.

Herndon, Rawlins Co., Assumption, Rev. W. Wenzel.
School — Pupils, 80.

Junction City, Geary Co., St. Francis Xavier's, Rev. John O'Brien.
School — Lay teacher. Pupils about 30.
Mission — Skiddy, Geary Co., Corpus Christi.
Station — Fort Riley, Geary Co.
Kimeo, Washington Co., St. Michael's, Rev. M. Browne. P. O. address: *Greenleaf, R.F.D. 8.*
Lanham, Washington Co., St. Aloysius', Rev. Raymond Drees. Res., Lanham, Gage Co., Neb.
Mission — Morrow, Washington Co., SS. Peter and Paul's.
Lincoln, Lincoln Co., St. Patrick's, Rev. John McNamara.
Missions—Vesper, Lincoln Co., St. John's.
Waldo, Russell Co., St. Martin's.
Manhattan, Riley Co., Seven Dolors, Rev. Patrick Shields,
Missions— McDowel Cr., Geary Co., St. Joseph's.
Ogden, Riley Co., St. Bridget's.
Minneapolis, Ottawa Co., Immaculate Conception, Rev. J. M. J. Reade, who attends Niles, Ottawa Co., Sacred Heart and Ada, Ottawa Co., St. Francis Borgia.
Munjor, Ellis Co., St. Francis' Monastery, Rev. Leo Egger, O.M.Cap. (supr. and pastor); Revs. Maurus Schebler, O.M.Cap., Vincent Brand, O.M.Cap. 2 Lay Brothers.
School—4 Sisters of St. Agnes. Sister Paula, dir. Pupils, 240.
New Almelo, Norton Co., St. Joseph's, Rev. J. B. Vornholt.
School—1 Lay teacher. Pupils, 45.
Missions—Densmore, Norton Co., St. Mary's.
Logan, Phillips Co., St. John's.
Norton, Norton Co., Nativity of Our Lord, Rev. Richard Daly.
Missions—Esbon, Jewell Co., St. Elizabeth's.
Jewell City, Jewell Co., St. Patrick's.
Stations — Agra, Phillips Co.
Bellaire, Smith Co.
Burroak, Jewell Co.
Norcatur, Decatur Co.
Prairieview, Phillips Co.
Pfeifer, Ellis Co., Holy Cross, Rev. Jos. Leonissa, O.M.Cap. Res. Victoria.
School — 4 Sisters of St. Joseph. Sister Helen, dir. Pupils, 140.
Plainville, Rooks Co., Sacred Heart, Rev. Louis Wahlmeier.
Mission — Natoma, Osborne Co., St. Bernards'.
Stations — Fargo, Rooks Co.
Hill City, Graham Co.
Webster, Rooks Co.
St. Joseph, Cloud Co., St. Joseph's, Very Rev. Louis Mollier, V.F. P. O. address: *Clyde, R.F.D. 2.*
School—5 Sisters of St. Joseph. Sister Euphrasia, dir. Pupils, 120.
St. Peter, Graham Co., St. Antonius', Rev. Charles Weber.
School—3 Sisters of St. Joseph, Sister Innocentia, supr. Pupils, 80.
Salina, Saline Co., Sacred Heart, Rev. John Maher. Res., 302 Iron ave.
School — 5 Sisters of St. Joseph. Sister M. Evangelist, dir. Pupils, 100.
Schoengen, Ellis Co., St. Anthony's, Rev. Michael Neff, O.M.Cap. Res. Hays.
School — 3 Sisters of St. Joseph. Sister Alphonse, dir. Pupils, 80.
Solomon, Dickinson Co., Immaculate Conception, Rev. Bernard J. Hayden.
Tipton, Mitchell Co., St. Boniface's, Rev. John E. Walleser.
School — 3 Sisters of St. Joseph. Sister Boniface, dir. Pupils, 100.
Victoria, Ellis Co., St. Fidelis' (German), Very Rev. Killian Lutz, O.M.Cap., V.F. (guardian and pastor); Rev. Antonius Burkart, O.M.Cap. (assistant); Revs. Joseph L. Trageser, O.M.Cap., John Maria Lenhart, O.M.Cap., Francis S. Laing, O.M.Cap., Titus Rumpelhardt, O.M.Cap. 6 Lay Brothers.
School — 7 Sisters of St. Agnes. Sister Rosa, dir. Pupils, 350.
Mission — Emmeran, Ellis Co., Sacred Heart, (North Victoria).
School — Lay teacher. Pupils, 70.
Walker, Ellis Co., St. Ann's, Rev. Emmeran Kausler, O.M.Cap. Res. Victoria.
School — Lay teacher. Pupils, 45.
Wilson, Ellsworth Co., St. Wenceslaus, Rev. A. J. Novacek.
Zurich, Rooks Co., Sacred Heart, attended *pro. temp.* from Damar.

Absent on account of ill health: Rev. John C. Regan.

INSTITUTIONS IN CHARGE OF RELIGIOUS ORDERS.

ORDERS OF MEN.

VICTORIA. *St. Fidelis' Monastery.*—Rev. Killian Lutz, O.M.Cap. (guardian and pastor); Rev. Emmeram Kausler, O.M.Cap. (vicar); Rev. Joseph L. Trageser, O.M.Cap., Rev. John Maria Lenhart, O.M.Cap. (lector of phil.); Rev. Celestine Oswald, O.M.Cap.; Antonius Burkart, O.M.Cap., (assist.); Francis S. Laing, O.M.Cap., (lector); Titus Rumpelhardt, O.M.Cap., (assist.). 10 professed Students; 6 Lay Brothers.

ORDERS OF WOMEN.

CONCORDIA. *Convent of the Sisters of St. Joseph, Mother-house, Novitiate and House of Studies.* — Mother Antoinette, supr.; Sister Aurelia, assistant. 100 professed Sisters; 46 Novices; 4 Postulants. In Community, 150 Sisters. Connected with this Convent is *Nazareth Academy*, boarding school for the practical education of young ladies, and Preparatory Department and Kindergarten for little girls. Boarders, 50. Day pupils, 10. *St. Joseph's Hospital.*—15 Sisters of St. Joseph. Sister M. Clare, supr. Patients, 20.

ABILENE. *Mt. St. Joseph's Academy and Day School* (Wichita), Kans. — Sisters of St. Joseph. Sister Bonaventura, dir. 27 boarders, 30 day pupils. Very Rev. J. Perrier, V. G., chaplain.

RELIGIOUS COMMUNITIES IN DIOCESE.

COMMUNITIES OF MEN.

Capuchin Fathers (Eastern Province) — Hays City; Munjor; Victoria.

COMMUNITIES OF WOMEN.

Sisters of St. Benedict (Atchison, Kans).—Hanover.
Sisters of St. Joseph (Concordia, Kans.)—Motherhouse, Novitiate, House of Studies, St. Joseph's Hospital, Academy and Parish School, Concordia; Beloit; Herndon; St. Joseph; Salina; Tipton; Pfeifer; Schoengen; Angelus; St. Peter.
Sisters of St. Joseph (Wichita), Abilene,
Sisters of St. Agnes (Fond du Lac, Wis.)—Catharine; Hays City; Munjor; Victoria; Walker.

RECAPITULATION.

Bishop	1	Chapels	4
Secular Priests	44	Ecclesiastical Students	6
Priests of Religious Orders	14	Academy	2
Total	58	Pupils	207
Churches with resident priest	44	Hospital	1
Missions with Churches	53	Parishes with Parochial Schools	18
Total Churches	97	Pupils	2 125
Stations	30	Baptisms	1000
		Marriages	250

Catholic Population 23 000

DIOCESE OF COVINGTON

(*Dioecesis Covingtonensis.*)

ESTABLISHED JULY 29, 1853.

Comprises that part of Kentucky lying east of the Kentucky River, and of the western limits of Carroll, Owen, Franklin, Woodford, Jessamine, Garrard, Rock Castle, Laurel, and Whitley Counties.

Square Miles — 17.286.

RIGHT REVEREND

Camillus Paul Maes, D.D.,

Bishop of Covington; cons. January 25, 1885.—Res., *Covington, Ky., 1140 Madison ave.*

Former Bishops—Right Rev. GEORGE ALOYSIUS CARRELL, S.J., D.D., cons. Nov. 1, 1853; died Sept. 25, 1868.—Right Rev. AUGUSTUS MARIA TOEBBE, D.D., cons. Jan. 9, 1870; died May 2, 1884.

Vicar-General—VERY REV. FERDINAND BROSSART.—Res., *Covington, Ky., 15 East 12th st.*

Secretary and Chancellor—REV. JAS. L. GOREY.—Res., *Covington, Ky., 1140 Madison ave.*

Bishop's Council—Very Rev. FERDINAND BROSSART, V. G., Revs. JOS. BLENKE, STEPHEN SCHMID, JAS. W. SMITH, P. M. KOLOPP and JAS. L. GOREY.

Curia for Criminal and Disciplinary Causes (judge to be appointed in each case) — Rev. WM. CASSANDER, procurator fiscalis; Rev. PAUL M. KOLOPP, auditor; Rev. JAS. L. GOREY, secretary.

Matrimonial Court—Rev. WM. ROBBERS, auditor; Rev. M. LEICK, defensor vinculi; Rev. JOS. A. BLENKE, notary.

Director Priests Eucharistic League—Rev. S. SCHMID.

Director Holy Family Association—Rev. J. A. BLENKE.

Director Holy Childhood Association—Rev. WM. HINSSEN.

Examinatores Clerum—Very Rev. F. BROSSART, V.G., Revs. JOS. BLENKE, WM. HINSSEN, STEPHAN SCHMID, B. GREIFENKAMP and P. M. KOLOPP.

Clerical Fund Association—Rt. Rev. Bishop, president; Very Rev. F. BROSSART, V.P., Rev. J. L. GOREY, treasurer; Rev. B. GREIFENKAMP, secretary; Trustees: Rev. JAS. MCNERNEY Rev. WM. HINSSEN and Rev. JAS. W. SMITH.

CLERGY, CHURCHES, MISSIONS AND SCHOOLS.

CITY OF COVINGTON.

ST. MARY'S CATHEDRAL, Madison avenue, Right Rev. Camillus P. Maes, D.D., Very Rev. F. Brossart, V.G., rector; Rev. Thos. J. McCaffrey; Rev. H. F. Hillenmeyer; Rev. Jas. L. Gorey, secretary.
School — 6 Sisters of Charity of Nazareth. Boys, 153; girls, 160.
Chapel — St. Elizabeth Hospital, Rev. Jas. L. Gorey, chaplain.

ST. ALOYSIUS', Bakewell and 7th sts., Rev. Joseph A. Blenke, rector; Rev. John Rhein, ass't; Rev. T. Beusen, 840 Bakewell St.
School — 1 lay teacher, 14 Sisters of St. Francis. Sister Floriana, dir. Boys, 363; girls, 337.

ST. ANN'S, West Covington, Rev. B. A. Baumeister.
School — 3 Sisters of Providence. Sister Helena, dir. Boys, 55; girls, 50.

ST. AUGUSTINE'S, Central Covington, Rev. Paul T. Abeln.
School — 3 Sisters of Notre Dame (32 Holman st.). Sister M. Beata, dir. Boys, 80; girls, 95.

ST. BENEDICT'S, Burnett st., Rev. Marinus Ferg, O.S.B.
School — 3 Benedictine Sisters. Sister Thecla, dir. Boys, 71; girls, 69.
ST. JOHN THE EVANGELIST, Rev. H. J. Kramer, pastor; Rev. George Kaufman, ass't.
School — 1 lay teacher and 8 Sisters of Notre Dame. Sister Mary Fulgartia, dir. Boys, 207; girls, 166.
ST. JOSEPH'S, 12th st., Rev. Rhabanus Gutman, O.S.B., pastor; Revs. Eusebius Geiger, O.S.B. and Gabriel Schaller, O.S.B.
Schools — 4 Brothers of Mary (103 E. 12th st.). Brother Francis Laehr, dir. Boys, 350. 4 Benedictine Sisters. Girls, 200.
Chapel — St. Walburg's Academy.
MOTHER OF GOD, 6th st., Rev. William Tappert, rector; Rev. Henry M. Tappert, assistant.
School — 1 lay teacher, 8 Sisters of Notre Dame (39 5th st.). Boys, 267; girls, 305.
ST. PATRICK'S, Philadelphia st., Rev. James W. Smith, pastor; Rev. Thos. J. Coleman, ass't.
School — 4 Sisters of Charity of Nazareth. Boys, 126; girls, 130.

Chapels with Resident Chaplain.

St. Elizabeth's, Rev. J. L. Gorey, chaplain.
St. Michael's, Monte Cassino Institute, Rev. Sebastian Arnold, O.S.B., chaplain.
Academy of the Sisters of Notre Dame, Rev. Jerome Feys, chaplain.
St. Walburg's, Benedictine Father.
La Salette Academy, Rev. Fred. Bocklage, chaplain.
Villa Madonna, Rev. Othmar Knoll, chaplain.

OUTSIDE OF THE CITY OF COVINGTON.

Alexandria, Campbell Co., St. Mary of the Assumption, Rev. Henry Looschelders, pastor.
School — 3 Sisters of Notre Dame. Sister M. Guida, dir. Boys, 41; girls, 18.
Ashland, Boyd Co., Holy Family, Rev. N. N. Gosselin; Rev. Chas. A. Woeste, assistant.
School — 8 Sisters of St. Francis. Boys, 118; girls, 155.
Missions — Greenup, Greenup Co., St. Lawrence's.
Laurel, Boyd Co., St. James'.
Rush, Boyd Co., St. Joseph's.
Stations — Grayson, Carter Co.
Hunniwell, Greenup Co.
Inez, Martin Co.
Louisa, Lawrence Co
Paintsville, Johnson Co.
Sandyhook, Elliott Co.
Augusta, Bracken Co., St. Augustine's, Rev. George A. Goebel.
School — 3 Sisters of Notre Dame. Sister Perpetua, dir. Boys, 40; girls, 30.
Stations — Milford, Bracken Co.
Snag Creek, Bracken Co.
Beattyville, Lee Co., All Saints, Rev. Wm. Punch.
Mission — Central Mountain Counties.
Bellevue, Campbell Co., Sacred Hearts, Rev. W. Hinssen; Rev. Jos. Broermann, ass't.
School — 6 Sisters of Notre Dame. Sister Regina, dir. Boys, 165; girls, 173.
St. Anthony's, Rev. F. A. Kehoe.
School — 2 Sisters of Charity of Nazareth. Boys 55; girls 65.
Brookville, Bracken Co., St. James', Rev. Jas. A. Cusack.
Mission — Minerva, Mason Co., St. James'.
Camp Spring, Campbell Co., St. Joseph's, Rev. Joseph Haustermann.
School — 1 lay teacher. Boys, 49; girls, 45.
Carlisle, Nicholas Co., St. John's, Rev. John P. Cavanaugh.
Carrollton, Carroll Co., St. John the Evangelist, Rev. Ignatius M. Ahmann.
School — 2 Sisters of Notre Dame. Sister Calista, dir. Boys, 23; girls, 22.
Cold Spring, Campbell Co., St. Joseph's, Rev. Chas. P. Diemer.
School — Sisters of Notre Dame. Boys, 38; girls, 43.
Corbin, Sacred Heart, Rev. Ambrose Reger, O.S.B., pastor.
School — Lay teacher. Boys, 18; girls, 24.
Missions — East Bernstadt, Laurel Co., St. Sylvester's.
London, Laurel Co., St. Andrew's.
Stations — Artemus, Knox Co.
Barboursville, Knox Co.
Bernstadt Colony.
Flat Lick, Knox Co.
Cynthiana, Harrison Co., St. Edward's, Rev. John Adelsperger.
Dayton, Campbell Co., St. Francis of Assisi, Rev. B. Greifenkamp.
School — 4 Sisters of Providence. Sister M. Rose, dir. Boys, 110; girls, 90.
De Coursey, St. Anthony's, Rev. Robert Richartz, pastor, (*Latonia P.O., R.F.D. No. 1*).
School — 2 Sisters of Notre Dame. Boys, 14; girls, 13.
Dividing Ridge, Pendleton Co., St. John's, Rev. J. J. Taaffe, pastor.
Erlanger, Kenton Co., St. Henry's, Rev. B. J. Kolbe, pastor.
School — 3 Sisters of St. Benedict. Boys, 55; girls, 52.

Falmouth, Pendleton Co., St. Francis Xavier's, Rev. A. J. Gruber.
Mission — Double Beach (*Kinkaid P.O.*), Pendleton Co., St. Patrick's.
Flemingsburg, Fleming Co., St. Charles', Rev. Jos. Flynn.
Stations — Mt. Carmel, Fleming Co.
Sherbourne, Fleming Co.
Florence, Boone Co., St. Paul's, Rev. Wm. Kathman.
Mission — Independence, Kenton Co., St. Cecilia's.
Fort Thomas, (*P.O. Good Shepherd Convent, Newport, Ky.*), Campbell Co.. St. Thomas', Rev. M. Leick.
School — 2 Sisters of Providence. Boys, 20; girls, 23.
Frankfort, Franklin Co., Good Shepherd, Rev. Thos. S. Major.
School — 6 Sisters of Charity of Nazareth. Boys, 73; girls, 90.
Georgetown, Scott Co., St. John's, Rev. Ed. J. Healy.
Mission — White Sulphur, Scott Co., St. Pius'.
Chapel — Visitation Chapel. Rev. L. G. Clermont, chaplain.
Jellico, Campbell Co., Tennessee, St. Boniface's, Rev. Paul Meyer, O.S.B.
Mission — Coal Creek, Anderson Co., Tenn.
Stations — Careyville, Campbell Co., Tenn.
Kensee Mines, Whitley Co.
Pleasant View, Whitley Co.
Proctor, Lee Co., Ky.
Red Ash Mines, Whitley Co.
Williamsburg, Whitly Co.
John's Hill, Campbell Co., St. John's Rev. Thomas B. Ott, pastor.
School — Lay teacher. Boys, 18; girls, 22.
Latonia, Ky., Holy Cross Church, Rev. Jno. B. Reiter, pastor.
School — 5 Benedictine Sisters. Sister M. Coletta, dir. Boys, 82; girls, 69.
Lexington, Fayette Co., St. Paul's, Rev. James P. Barry, rector; Rev. M. R. Delaney, assistant.
Schools—St. John's Academy for boys.—Lay teachers. Pupils, —.
Sisters of Charity of Nazareth. Little Boys, 154. Girls, 147.
For colored children.—Sisters of Charity of Nazareth. Pupils, 147.
Mission — Lexington, Fayette Co., St. Peter's.
Ludlow, Kenton Co., St. Boniface's, Rev. Wm. Cassander.
School — 3 Sisters of Providence. Sister Mary, dir. Boys, 41; girls. 55,
St. James', Rev. Thos. N. Kehoe.
School — 2 Sisters of Charity of Nazareth. Boys, 75; girls, 81.
Mayslick, Mason Co., St. Rose of Lima, Rev. Eugene De Bruyn,
Stations — Burtonville, Lewis Co.
Vanceburg Lewis Co.
Maysville, Mason Co., St. Patrick's, Rev. P. M. Jones, pastor.
School — 5 Sisters of Loretto. Sister Clarasine, dir. Boys, 76; girls, 81.
Middlesboro, Bell Co. St. Julien's. Rev. Alphonse Klug, O.S.B., pastor.
Missions — Mingo, Johnson Co., St. Michael's.
Pineville, Bell Co., St. Anthony's.
Station — Pittsburg, Laurel Co.
Mt. Sterling, Montgomery Co., St. Patrick's, Rev. L. De Waegenaere.
Stations — Morehead, Rowan Co. Owensville, Bath Co.
Olympia, Bath Co. Sharpsburg, Bath Co.
Morning View, Kenton Co., Assumption of B.V.M., Rev. Wendelin Göhrig, pastor.
Mission — Butler, Pendleton Co., St. Augustine's.
Newport, Campbell Co., Immaculate Conception, Rev. James McNerney, rector, Rev. John O'Dwyer, assistant.
School — Sisters of Charity of Nazareth. Boys, 187; girls, 213.
Corpus Christi, Rev. Paul M. Kolopp, pastor, Rev. A. J. Roell, assistant.
School — 1 lay teacher and 4 Sisters of Providence. Sister Mary of the Cross, dir. Boys, 178; girls, 171.
St. Stephen's, Rev. Stephan Schmid, pastor; Rev. C. J. Bocklage, assistant.
School — 1 lay teacher and 9 Sisters of Notre Dame. Sister M. Valeria, dir. Boys, 274; girls, 260.
Mt. St. Martin's Academy, Rev. Michael Leick, chaplain.
Nicholasville, Jessamine Co., St. Luke's, Rev. George C. Bealer.
Missions— Blanchet Station, Grant Co., St. Joseph's.
Versailles, Woodford Co., St. Leo's.
Williamstown, Grant Co., St. William's.
Stations — Crittenden, Grant Co.
Lancaster, Garrard Co.
Mt. Vernon, Rock Castle Co.
Paris, Bourbon Co., The Annunciation B.V.M., Rev. E. A. Burke.
School — 2 Sisters of Charity of Nazareth. Boys, 35; girls, 45.
St. John's, Kenton Co., Ky., St. John's Church, Rev. B. Hillebrand, pastor.
School — Benedictine Sisters. Boys, 51; girls, 32.
Sanfordtown, Kenton Co., Guardian Angels, Rev. Jos. Schaefer.
School — 3 Sisters of St. Benedict. Sister Stanislaus, dir. Boys, 26; girls, 22.

Twelve Mile, Campbell Co. (*Gubser P.O.*), St. Peter's, Rev. Cl. A. Keller.
School — Lay teacher. Boys, 18; girls, 14.
Mission — Stepstone, Montgomery Co., Immac. Concept., B. V. M.
Station — Foster's Landing.
Warsaw, Gallatin Co., St. Joseph's, Rev. E. T. Donnelly.
Missions— New Liberty, Owen Co., Holy Angels.
Verona, Boone Co., St. Patrick's.
Stations — Elliston, Boone Co.
Walton, Boone Co.
Winchester, Clark Co., St. Joseph's, Rev. Wm. B. Ryan.
Mission — Richmond, Madison Co., St. Mark's.
Station — Rogersville, Madison Co.

Absent: Rev. Jos. Mershmann in Europe; Rev. Thos. D. Cooney, Apostolic Missions House, Washington, D.C., Rev. H. B. Gellenbeck.
Sick: Rev. Wm. Robbers.

PILGRIMAGE SHRINE.

Covington. Grotto of Our Lady of Lourdes, attached to St. Aloysius' Church.

INSTITUTIONS IN CHARGE OF RELIGIOUS ORDERS.

ORDERS OF MEN.

COVINGTON. *St. Joseph's Priory of the Benedictine Order*, Bush st. — Rev. Rhabanus Gutman, O.S.B. (prior); Rev. Eusebius Geiger, O.S.B., Rev. Gabriel Schaller, O.S.B.
Monte Cassino Benedictine Institution.—Rev. Sebastian Arnold, O.S.B., Father Eberhart, O.S.B., and 3 Brothers.
St. Benedict's High-School for boys, 103 E. 12th st.—Brothers of Mary.

ORDERS OF WOMEN.

COVINGTON. *St. Walburg's Monastery of the Benedictine Sisters*, 72 E. 12th st.—Mother Walburga, O.S.B., Prioress. 62 Sisters, 12 Novices, 5 Postulants. — Connected with the Monastery is *St. Walburg's Academy* and Boarding-school. Sister Hilary, dir. Pupils, 120. Benedictine Father, chaplain.
Villa Madonna, Boarding Academy for young ladies.—Sister Benedicta, O.S.B., directress. 6 Sisters; 25 pupils. Rev. Othmar Knoll, O.S.B., chaplain.
Academy of Notre Dame, 39 5th st.—20 Sisters of Notre Dame. Sister Mary Armella, supr. Pupils, 260. St. Elisabeth's Hospital School is attended by the Sisters of Notre Dame. 1 Sister, Pupils, 27. Rev. J. Feys, chaplain.
La Salette Academy, 7th and Greenup sts. — 26 Sisters of Charity of Nazareth. Sister Lauretta, sister-servant. Pupils, 218. Rev. F. Bocklage, chaplain.
St. Elizabeth's Hospital, 11th st.—27 Sisters of the Poor of St. Francis. Sister Leo, supr Inmates, 218; Orphans, 48; patients during the year 695; Rev. J. L. Gorey, chaplain.
COLD SPRING. Campbell Co. *St. Joseph's Diocesan Orphan Asylum.*—9 Sisters of Notre Dame. Sister M. Seraphica, supr., Rev. Chas. Diemer, chaplain. Orphans, 102.
ST. JOHN'S. *St. John's Orphan Asylum.* P. O. Covington, Ky., Lexington Pike.—6 Sisters of the Order of St. Benedict. Sister M. Eduarda, supr. Rev. B. H. Hillebrand, chaplain. Orphans: girls, 23; boys, 28.
FRANKFORT. *St. Joseph's Academy.*—7 Sisters of Charity of Nazareth. Sister ——, supr. Pupils, 88.
GEORGETOWN (Cardome), Scott Co. *Convent and Academy Mount Admirabilis.*—Sisters of the Visitation. Mother M. Agatha, supr. 24 Sisters. Pupils, 53. Rev. L. G. Clermont, chaplain.
LEXINGTON. *St. Catharine's Academy* and Boarding-school. — 23 Sisters of Charity of Nazareth. Sister M. Vincent, supr. Pupils, 135.
St. Joseph's Hospital.—18 Sisters of Charity of Nazareth. Sister Euphrasia, supr. They had during the year 1020 patients Rev. J. O'Neil.
NEWPORT. *Motherhouse and Novitiate of the Sisters of Providence.*—11 Sisters, 14 Novices, 9 Postulants. Mother Marie, supr.
They have charge of the Schools Corpus Christi, Newport, and Dayton, Ky., St. Boniface's Ludlow, St. Ann's W. Covington, Elmwood place and Mt. Healthy, Ohio; have charge of the household at St. Mary's Seminary, Baltimore, Md., St. Charles' College, Ellicott City, Md., Catholic University, Washington, D.C., and St. Vincent's Infant Asylum, Providence, R. I., and Jeanne d' Arc Home, New York. Rev. M. Leick, chap.
Academy of Notre Dame of Providence. — Sisters of Providence. Mother Marie, supr. Pupils, 295.
Immaculata Academy.—Sisters of Charity of Nazareth. Sister Constance, supr. Pupils, 159.
House of the Good Shepherd, Highland ave.—Mother M. of St. John Baptist Jackson, supr. 16 choir Sisters, 6 Lay Sisters, 5 out-door Sisters. Penitents 140, Children in Preservation Class, 136. Rev. Mathias Leick, chaplain.

RELIGIOUS COMMUNITIES IN DIOCESE.

COMMUNITIES OF MEN.

Benedictine Fathers (St. Vincent's Abbey) — St. Joseph's Church and Priory, St. Benedict's, Monte Cassino Institution, Covington.
Benedictine Fathers (St. Bernard's Abbey) — Middlesboro; Corbin; Jellico.
Brothers of Mary (Dayton, Ohio.) — St. Joseph's School, Covington.

COMMUNITIES OF WOMEN.

Sisters of St. Benedict (Covington, Ky.) — Motherhouse and Academy, St. Joseph's and St. Benedict's Schools, Covington; School and Orphan Asylum, St. John's, Kenton Co.; Erlanger; Latonia; Sanfordtown; Villa Madonna, Kenton County, Ky.
Sisters of Charity (Nazareth, Ky.)—La Salette Academy, Cathedral, St. Patrick's Schools, Covington; Bellevue; Academy and School, Frankfort; St. Catherine's Academy, St. Paul's and Colored School, St. Joseph's Hospital, Lexington; Ludlow; Academy and School, Newport; Paris.
Sisters of St. Francis (Oldenburg, Ind.) — St. Aloysius' School, Covington.
Sisters of St. Francis (Rochester, Minn.) — Ashland.
Sisters of the Poor of St. Francis (Hartwell, Ohio) — St. Elisabeth's Hospital, Covington.
Sisters of the Good Shepherd (Cincinnati Province) — Newport.
Sisters of Notre Dame (Cleveland, Ohio) — Notre Dame Academy, St. Augustine's, St. John the Evangelist's, Mother of God Schools, Covington; Alexandria; Augusta; Bellevue; Carrollton; School and Orphan Asylum, Cold Spring; Newport, De Courcey.
Sisters of Providence (Newport, Ky.) — Motherhouse and Academy, Newport; St. Ann's School, Covington; Ludlow; Corpus Christi, Newport; Dayton, Ky., Ft. Thomas.
Visitation Sisters. — Georgetown.
Loretto Sisters (Loretto, Ky.) — Maysville.

RECAPITULATION.

Bishop	1
Secular Priests	70
Priests of Religious Orders	9
Total	79
Churches with resident priest	52
Missions with Churches	20
Total	72
Stations	39
Chapels	9
Brothers (incl. novices and postulants)	6
Theological Students (for diocese)	10
High Schools for boys	2
Pupils	180
Academies for young ladies	7
Pupils	1 230
Parishes with Parochial Schools	37
Pupils	7 075
Children attending Catholic Schools of Covington	3 918
Hospital School	1
Pupils	27
Orphan Asylums	2
Orphans	198
House of Good Shepherd	1
Children	282
Total of young people under Cath. care	8 985
Homes for Aged Poor	2
Inmates	322
Hospitals	2
Patients received during the year	1 760
Other Charitable Institution	1
Baptisms { Infants 1584, Adults 121 } Total	1 705
Confirmations { Children, Adults, Converts }	947 / 82 / 79
Marriages	470
Burials	922
Catholic Families	9 895
Catholic Population, about	50 000

DIOCESE OF DALLAS

(*Dioecesis Dallassensis.*)

ESTABLISHED IN 1890.

Comprises 108 Counties in the Northern and Northwestern portion of Texas, embracing an area of about 110,000 square miles, also El Paso Co. in the Western portion.

Square Miles = 118,000.

RIGHT REVEREND

Edward Joseph Dunne, D.D.,

Bishop of Dallas, cons. Nov. 30, 1893.—Res., *182 N. Ervay st., Dallas, Texas.*

First Bishop—Right Rev. THOMAS FRANCIS BRENNAN, DD., cons. April 5, 1891; resigned Nov. 17, 1892.

Vicar-General—Very Rev. JOSEPH MARTINIERE.

Chancellor and Secretary—Rev. J. M. HAYES.

Diocesan Consultors—Revs. J. M. GUYOT, J. BLUM, T. K. CROWLEY, P. F. BRANNAN, L. GRANGER.

Rural Deans—Revs. L. GRANGER, Marshall; J. BLUM, Sherman.

Irremoveable Rector—Rev. L. GRANGER.

Procurator Fiscalis—Rev. R. F. NEALE.

Defensor Matrimonii — Rev. J. M. GUYOT.

School Examiners—Revs. L. GRANGER, F. P. MCGINN, R. M. NOLAN.

Diocesan Missionary — Rev. P. F. BRANNAN. Res., *Weatherford, Texas.*

CLERGY, CHURCHES, MISSIONS AND SCHOOLS.

CITY OF DALLAS.

CATHEDRAL OF THE SACRED HEART, Right Rev. Edward Joseph Dunne, D.D.; Rev. James M. Hayes, rector; Revs. P. J. Cusick, J. S. O'Connor, assistants; Rev. P. W. Rosamondo, for Italians.
School — 6 Ursuline Sisters. 200 pupils.
Chapels — Diocesan Orphanage, attended from Cathedral.
St. Paul's Sanitarium, attended from Cathedral.

ST. PATRICK'S, Rev. D. R. Harrington, rector; Rev. A. M. J. Bishop, assistant. Res., 332 S. Harwood st.
School — 2 Ursuline Nuns. Pupils, 100.

BLESSED SACRAMENT, Oak Cliff, Rev. F. P. McGinn, rector. Res., Grand ave., cor. 9th st.
School — Sisters of St. Mary. Pupils, 30.

ST. EDWARD'S, Rev. P. J. Lynch. Res., Hill ave., cor. Elm st.

OUR LADY OF THE ROSARY, Rev. ——

Chapels with resident chaplain:
Ursuline Convent, Very Rev. Jos. Martinière, V.G.
St. Joseph's Infirmary, Fort Worth, Rev. R. F. Neale.
St. Vincent's Infirmary, Sherman, Rev. F. Baumgartner, C.PP.S.

OUTSIDE OF THE CITY OF DALLAS.

Abilene, Taylor Co., Sacred Heart, Rev. —— rector.
Mission— Clyde, Callahan Co., St. Joachim's.
Station — Albany, Shackelford Co.

Abilene, Taylor Co. Sacred Heart (continued).
Stations—Cisco, Eastland Co.
Colorado, Mitchell Co.
Baird, Callahan Co.
Sweet Water, Nolan Co.
Alma, Ellis Co. (church), Rev. John J. Campbell.
Amarillo, Potter Co.. St. ——, Rev. D. H. Dunn, rector; Rev. P. J. Bresson, *o.praem.*
School — 6 Sisters of the Incarnate Word. Sister Roch, dir Pupils, 75. Boarders, 24.
Missions— Clarendon, Donley Co., St. Mary's.
Tascosa, Oldham Co., (church).
Vernon, Wilbarger Co., (church).
Stations — Acme, Hardeman Co.
Bovine, Deaf Smith Co.
Canadian, Hemphill Co.
Canyon City, Randall Co.
Channing, Hartley Co.
Childress, Childress Co.
Claude, Armstrong Co.
Community, Swisher Co.
Dimmitt, Castro Co.
Doans, Wilbarger Co.
Dumas, Hartley Co.
Fort Elliot, Wheeler Co.
Hansford, Hansford Co.
Harold, Wilbarger Co.
Hartley, Hartley Co.
Hereford, Deaf Smith Co.
Iowa Park, Wichita Co.
Memphis, Hall Co.
Miami, Roberts Co.
Mobeetie, Wheeler Co.
Olympus, Childress Co.
Panhandle City, Carson Co.
Plainview, Hale Co.
Quanah, Hardeman Co.
Silverton, Briscoe Co.
Talmage, Wilbarger Co.
Texline, Dallam Co.
Tulia, Swisher Co.
Washburn, Armstrong Co.
Wellington, Collinsworth Co.
Wynne, Castro Co.
Brownwood, Brown Co., St. Cecelias, Rev. A. O'Hara.
Missions—Ballinger, Rumells Co., St. Mary Star of the Sea.
Colman, Colman Co. (church).
Stations—Alexander, Erath Co.
Comanche, Comanche Co.
Dublin, Erath Co.
Eolean, Stephens Co.
Goldthwaite, Mills Co.
Hico, Bosque Co.
Stephens, Erath Co.
Walnut Springs, Bosque Co.
Clarksville, Red River Co., St. Joseph's, Rev. M. J. Kelly, rector.
School— Connected with Academy.
Cleburne, Johnson Co., St. Joseph's, Rev. Geo. A. Loeb, rector, absent sick.—Rev. L. J. Harrington.
School — 5 Sisters of Divine Providence. Sister St. Claire, dir. Pupils, 100.
Stations — Alvarado, Johnson Co.
Blum, Johnson Co.
Bodley, Johnson Co.
Crowley, Johnson Co.
Egan, Johnson Co.
Joshua, Johnson Co.
Morgan, Bosque Co.
Rio Vista, Johnson Co.
Commerce, Hunt Co., St. Peter's, Rev. F. B. Serafinas.
Missions —Bonham, Fannin Co., St. Elizabeth.
Sulphur Springs, Hopkins Co. (church).
Wolfe City.
Corsicana, Navarro Co., Immaculate Conception, Rev. J. Dolje, rector.
School —Connected with Academy.
Denison, Grayson Co., St. Patrick's, Rev. T. K. Crowley, rector; Rev. Jas. Edwards, ass't.
School— Connected with Academy.
Denton, Denton Co., Immaculate Conception, Rev. Raym. Vernimont, rector.
School —2 Sisters of Divine Providence. Pupils, 40.
Missions —Irvine, Dallas Co. (church).
McKinney, Collin Co., St. John's.
Roanoke, Denton Co.
Trinity Mills, Dallas Co.
Whitesboro, Grayson Co.
El Paso, El Paso Co., Very Rev. Chas. Pinto, S.J., (superior of the Jesuit Mission of Colorado and New Mexico), supr.; Revs. C. Persone, S.J., Joseph Lafon, S.J., John N. Cordoba, S.J., J. Hernandez, S.J., Francis C. Roy, S.J., Fred. Banks, S.J., A. M. Gentile, S.J., J. Arthuis, S.J.
Immaculate Conception (for Americans).
School — 5 Sisters of Loretto, Sister M. Barbara, dir. Pupils, 348.
Sacred Heart (for Mexicans).
School— 6 Sisters of Loretto. Pupils, 413.
Missions in El Paso Co.:
Aldama, (Chapel).
Concordia, (chapel).
Canntillo, (chapel).
Cuadrilla, (chapel).
Fort Hancock, (chapel).
Isla, (chapel).
San Elizario, (church).
San José de Los Ranchos, (chapel).
Smelter, (Tonene), (church).
Socorro, (church).
Ysleta, (church).
Missions in New Mexico:
Anthony, (chapel).
Chamberino, (chapel).
La Union, (chapel).

Ennis, Ellis Co., Holy Redeemer, Rev. J. E. Malone, rector.
St. Joseph's, Rev. J. Ptasinski, rector.
Fort Worth, Tarrant Co., St. Patrick's, Rev. J. M. Guyot, rector; Rev. J. M. Byrne, assistant.
School— Connected with Academy.
All Saints', Rev. M. A. McKeogh. Res., North Fort Worth.
Gainesville, Cooke Co., St. Mary's, Rev. R. M. Nolan, rector.
School— Sisters of Notre Dame.
Greenville, Hunt Co., St. Mary's, Rev. S. P. Brennock, rector.
Mission—Rowlett, Dallas Co.
Henrietta, Clay Co., St. Mary's and St. Michael the Archangel, Rev. J. Goessens, rector.
Missions — Montague, Montague Co., St. John's.
Wichita Falls, Wichita Co., St. Patrick's.
Stations — Bellevue, Clay Co.
Bowie, Montague Co.
Bridgeport, Wise Co.
Chico, Wise Co.
Decatur, Wise Co.
Graham, Young Co.
Jacksboro, Jack Co.
Nocona, Montague Co.
St. Joe, Montague Co.
Willow Point, Wise Co.
Jefferson, Marion Co., Immaculate Conception, Rev. Ph. O'Donohue, rector.
Mission — Longview, Gregg Co., St. Anthony's.
School — 5 Sisters of Charity of the Incarnate Word. Pupils, 75.
Leyden's Ridge, Kaufman Co. (*Terrell P.O.*), St. Martin's, Rev. B. J. Deeny, rector.
School— Sisters of Notre Dame (St. Louis).
Stations — Forney, Kaufman Co.; Kaufman, Kaufman Co.
Lindsay, Cooke Co., St. Peter's, Rev. Bonaventure Binzigger, O.S.B., rector.
School— 2 Sisters of Divine Providence, Sister M. Liboria, dir. Pupils, 70.
Marshall, Harrison Co. St. Joseph's, Rev. L. Granger, perm. rector.
School— Sisters of the Holy Cross (from St. Mary's Academy). 50 boys.
Münster, Cooke Co. Sacred Heart, Rev. Bernard Zell, O.S.B., prior; Rev. L. Stutzer, O.S.B.
School— 4 White Benedictine Sisters of the Congregation of Mt. Olive. Sister M. Walburga, dir. Pupils, 150.
Nazareth, Castro Co., (church), Rev. J. Reisdorf.
Paris, Lamar Co., Our Lady of Victory, Rev. B. H. Diamond, rector.
School— Sisters of Mercy.
Missions— Honey Grove, Fannin Co.
Ladonia, Fannin Co.
Pilot Point, Denton Co., St. Thomas', Rev. F. X. Mielinger, rector.
School— 2 lay Teachers. Pupils, 60.
Rhineland, Knox Co., St. Joseph's, Rev. Leo Hübscher, O.S.B., rector.
Station — Fulda, Baylor Co.
Missions — Hico, Bosque Co.
Walnut Springs, Bosque Co.
Sherman, Grayson Co., St. Mary's, Rev. Jos. Blum, perm. rector.
School— Connected with Academy.
St. Paul's, Collin Co., St. Paul's, Rev. J. J. Mulloy, rector.
School— Lay teacher. Pupils, —.
Mission — Wylie, Collin Co., St. Anthony's.
Texarkana, Bowie Co., Sacred Heart, Rev. E. F. Campbell.
Terrell, Kaufman Co., St. John's, Rev. J. Dunne, rector.
Thurber, Erath Co., St. Barbara's, Rev. H. J. Baker, rector; Rev. Th. Morendino.
School— Sisters of the Incarnate Word.
Missions — Bennett, Palo Pinto Co.
Gordon, Palo Pinto Co.
Mineral City, Palo Pinto Co.
Strawn, Palo Pinto Co.
Tyler, Smith Co., Immaculate Conception, Rev. P. M. Donohoe, rector.
Stations — Grand Saline, Van Zandt Co.
Mineola, Wood Co.
Waxahatchie, Ellis Co., St. Joseph's, Rev. J. A. Schauf, rector.
Mission — Hillsboro, Hill Co., St. Helen's.
Mansfield, Tarrant Co., St. Joseph's.
Weatherford, Parker Co., St. Stephen's, Rev. J. L. Fitzpatrick, rector.
School— Sisters of St. Joseph.
Stations— Mineral Wells, Palo Pinto Co.
Rock Creek, Palo Pinto Co.
Windthorst, Archer Co., St. Mary's, Rev. John Baptist Nigg, O.S.B., rector.
School — 2 Sisters of Charity of the Incarnate Word. Pupils, 35.
Mission — Archer, Archer Co. (church.)

Retired on account of ill health, Rev. A. Barbin.
Absent: Revs. J. E. Burns, J. B. Lehane.

INSTITUTIONS IN CHARGE OF RELIGIOUS ORDERS.

DALLAS. *Ursuline Convent and Academy.*—19 professed choir Sisters, 8 lay Sisters, 5 No. vices. Mother M. Evangelist, prioress. 100 boarders, 50 day-pupils.
Sisters of St. Mary Convent and Parish School—6 Sisters. Pupils, 65.

DALLAS. (Continued).

St. Paul's Sanitarium.—17 Sisters of Charity. Sister Olympia McCarthy, sister-servant.

St. Joseph's Orphanage.—6 Sisters of Charity. Sister M. Joseph, sister-servant. Orphans, 79.

AMARILLO. *Hospital.*—7 Sisters of Incarnate Word. Sister Cleophas, supr.

CLARKSVILLE. *St. Joseph's Academy.* — 2 Sisters of Divine Providence. Sister M. Liguori, supr. Pupils, 50.

CORSICANA. *Academy of Our Lady of the Sacred Heart.* — 17 Sisters of St. Mary. Sister Scholastica, supr. Pupils, 100.

DENISON. *St. Francis Xavier's Academy.*—9 Sisters of St. Mary. Sister M. Bernard, supr. Pupils, 250.

EL PASO. *St. Joseph's Academy.* — 6 Sisters of Loretto. Sister M. Barbara, supr. Pupils, 102.

Hotel-Dieu.—10 Sisters of Charity, Sister M. Regina, sister-servant. Patients, 368.

FORT WORTH. *St. Ignatius' Academy*, 1214 Throckmorton str. — 15 Sisters of St. Mary. Sister Louisa, supr. Pupils, 250.

St. Joseph's Infirmary. — 20 Sisters of Charity of the Incarnate Word. Sister Denis, supr. Average of patients annually, 800.

GAINESVILLE. 6 School Sisters of Notre Dame. Pupils, 80.

LEYDEN'S RIDGE. 5 School Sisters of Notre Dame. Pupils, 60.

LONGVIEW. *Academy of Divine Providence.* — 5 Sisters of Charity of the Incarnate Word. Sister Edmund, supr. Pupils, 90.

MARSHALL. *St. Mary's Academy.*—9 Sisters of the Holy Cross. Sister M. Prudentiana, dir. 14 Boarders; 185 Day Pupils.

St. Joseph's Industrial School for Boys.—6 Sisters of the Incarnate Word.

Texas and Pacific Railway Hospital. — 11 Sisters of Charity of the Incarnate Word. Sister Bruno, supr. Rev. L. Granger, chaplain.

PARIS. *Convent of Sisters of Mercy.*—Mother M. Catharine, supr. 4 Sisters.

SHERMAN. *St. Joseph's Academy.*—10 Sisters of St. Mary. Sister Helene, supr. Pupils, 100.

St. Vincent's Sanitarium.—15 Sisters of Charity. Sister Elizabeth Roche, sister-servant.

TEXARKANA. *Convent and Academy of the Sisters of St. Rose of Lima.*—Sister Thomasine, supr. 6 Sisters, 2 Postulants.

THURBER. *Hunter Academy.*—4 Sisters of Charity of the Incarnate Word. Sister Cesarius, Pupils, 110.

St. Joseph's Academy.—6 Sisters of Charity of the Incarnate Word. Pupils, 100.

WEATHERFORD. *St. Joseph's Academy.*—Motherhouse and Novitiate of the Sisters of St. Joseph. Mother M. Virginia, supr.

RELIGIOUS COMMUNITIES IN DIOCESE

COMMUNITIES OF MEN.

Benedictine Fathers (Subiaco Abbey, Ark.) — Münster, Windthorst, Lindsay and Rhineland.
Jesuit Fathers (Colorado Mission) — El Paso.

COMMUNITIES OF WOMEN.

School Sisters of Notre Dame (St. Louis, Mo.)—Gainesville; Leyden's Ridge.
Sisters of Charity (Emmitsburg, Md.) — Dallas; El Paso; Sherman.
Sisters of Charity of the Incarnate Word (San Antonio, Tex.)—Amarillo, Ft. Worth, Longview, Marshall, Thurber, Tyler Windthorst, Clarendon and Pilot Point.
Sisters of the Holy Cross (Notre Dame) — Marshall.
Sisters of Loretto (Loretto, Ky.) — El Paso.
Sisters of St. Mary (Lockport, N. Y.) — Corsicana, Denison, Fort Worth, Sherman, Oak Cliff.
Sisters of Divine Providence (San Antonio, Tex.)—Clarksville, Cleburne, Denton, Lindsay.
Whits Benedictine Sisters of the Congregation of Mt. Olive (Jonesboro, Ark.) — Muenster, School.
Sisters of St. Rose of Lima — Texarkana.
Ursuline Sisters — Dallas.
Sisters of Mercy—Paris.
Sisters of St. Joseph.—Weatherford.

RECAPITULATION.

Bishop	1	Academies for young ladies	12
Diocesan Priests	44	Parochial Schools	24
Priests of Religious Orders	14	Pupils in Par. Schools and Academies	2 996
Total	58	Industrial School for boys	1
Churches with resident priest	43	Boys	50
Missions with Churches	28	Orphan Asylum	1
Total	70	Orphans	83
Stations	75	Total of young people under Cath. care	3 129
Chapels	12	Hospitals	6
Ecclesiastical Students	5		

Catholic Population about..... 32 000

DIOCESE OF DAVENPORT

(*Dioecesis Davenportensis.*)

ERECTED 1881.

Comprising that part of Iowa bounded on the east by the Mississippi River, on the west by the Missouri River, on the south by the State of Missouri, and on the north by the northern boundaries of the counties of Harrison, Shelby, Audubon, Guthrie, Dallas Polk, Jasper, Poweshiek, Iowa, Johnson, Cedar, and Scott.

Square Miles = 22,873.

RIGHT REVEREND

Henry Cosgrove, D.D.,

Bishop of Davenport; cons. Sept. 14, 1884.—Res., *Davenport, Iowa, 630 East Seventh st.*

RIGHT REVEREND

JAMES DAVIS, D.D.,

Coadjutor-Bishop of Davenport; Titular Bishop of Milopotamus; consecrated ——

First Bishop—Right Rev. JOHN MCMULLEN, D.D.; cons. July 25, 1881; died July 4, 1883.

Vicar-General — Rt. Rev, JAMES DAVIS, D.D.—Res., *Davenport, Iowa, 422 E. 10th st.*

Chancellor and Secretary — Rev. GEORGE GIGLINGER, D.D. Davenport, 630 E. 7th st.

Council of the Bishop — Rev. J. P. RYAN, Rev. D. J. FLANNERY, Rev. JAMES FOLEY, Rev. A. J. SCHULTE, Rev. HENRY V. MALONE, Rev. DANIEL F. MULVIHILL.

Promotor Fiscalis—Very Rev. P. SMYTH.

Defensor Matrimonii—Very Rev. THOS. O'REILLY.

Examinatores Cleri — Very Rev. M. FLAVIN, Very Rev. THOMAS O'REILLY, Very Rev. F. W. HOPPMANN, Rev. GEORGE GIGLINGER, D.D., Rev. MICHAEL NOLAN.

Rural Deans—Very Rev. A. NIERMANN, V.F., Very Rev. M. FLAVIN, V.F., Very Rev. P. SMYTH, V.F., Very Rev. F. W. HOPPMANN, V.F., Very Rev. T. O'REILLY, V.F.

Irremovable Rectors—Very Rev. A. NIERMANN, V.F., Very Rev. M. FLAVIN, V.F., Very Rev. P. SMYTH, V.F., Very Rev. F. W. HOPPMANN, V.F., Very Rev. T. O'REILLY, V.F., Rev. F. J. LEONARD.

Commissio Scholarum — Revs. A. J. SCHULTE, P. BROMMENSCHENKEL, P. DALY, J. F. NUGENT, JOHN TEGELER, HENRY GROTHE, CHAS. F. WALDRON.

CLERGY, CHURCHES, MISSIONS AND SCHOOLS.

CITY OF DAVENPORT.

SACRED HEART CATHEDRAL, Iowa and 10th sts.; Right Rev. Henry Cosgrove, D.D., Rt. Rev. James Davis, D.D., V.G., rector; Rev. Henry J. Hogan, first assistant; Rev. Herman Frencken, second assistant. Cathedral residence, 422 East 10th st.

School — 10 Sisters of Charity of the Blessed Virgin Mary. Sister Christiana, dir. Pupils, 325.

Chapel — Immaculate Conception Academy; Rev. G. Giglinger, D.D., chaplain.

ST. ANTHONY'S, Rev. D J. Flannery.

School — 4 Sisters of Charity of the Blessed Virgin Mary. Sister Adora, dir. Pupils, 135.

ST. JOSEPH'S, Very Rev. A. Niermann, V.F. Rev. A. F. Schneider, assistant. Res., 1128 W. 6th st.
School — 3 School Sisters of St. Francis. Sister M. Theophila, dir. Pupils, 156.
ST. MARY'S, Rev. Jas. P. Ryan; Rev. Henry A. Knebel, assistant.
School — 6 Sisters of the Holy Cross. Sister M. Cecilia, dir. Pupils, 167.
HOLY FAMILY, Rev. L. J. Enright.

Chapels with Resident Chaplains.

Mercy Hospital, attended from St. Ambrose College.
St. Ambrose's College.
Mission — Buffalo, Scott Co., St. Peter's.

OUTSIDE OF THE CITY OF DAVENPORT.

Adair, Adair Co., St. John's, Rev. Daniel F. Mulvihill.
Mission — Casey, Guthrie Co.
Afton, Union Co., St. Edward's, Rev. Alban Rudroff, O.S.B.
Stations — Greenfield, Adair Co.
Orient, Adair Co.
Thayer, Union Co.
Albia, Monroe Co., Rev. Wm. J. Guinan.
Mission — Eddyville, Wapello Co.
Armagh, Iowa Co. (*P. O. North English, R.R. No. 3*), Immaculate Conception, Rev. J. H. McCarville.
Mission — Millersburg, Iowa Co., St. Bernard's.
Atlantic, Cass Co., SS. Peter's and Paul's, Rev. P. Daly.
School — 3 Sisters of St. Joseph. Pupils, 65.
Audubon, Audubon Co., St. Patrick's, Rev. James McDonald.
School — 3 Sisters of St. Benedict.
Avoca, Pottawatomie Co., Rev. Henry V. Malone.
Mission — Carson, Pottawattamie Co.
Bayard, Guthrie Co., Rev. B. Fitzsimons.
Bettendorf, Scott Co., attended from Davenport by Rev. Geo. Giglinger, D.D.
Brighton, Washington Co., Immaculate Conception, Rev. John Rayski.
Mission — Pleasant Plain, Jefferson Co., attended from Washington.
Brooklyn, Poweshiek Co., St. Patrick's, Rev. James Curtin.
Mission — Grinnell, Poweshiek Co.
Burlington, Des Moines Co., St. Paul's, Rev. Bernard Mackin. Res. 508 N. 4th st.
School — 8 Sisters of Charity of the Blessed Virgin Mary. Pupils, 145.
Chapel — St. Francis' Hospital.
St. John's, 7th and Division sts., Very Rev. Benno Feser, O.S.B., prior; Rev. Lawrence Theis, O.S.B. Res., 700 Division st.
School — 5 School Sisters of Notre Dame. Sister M. Speciosa, dir. Pupils, 298.
Chapels — Mercy Hospital.
Notre Dame Convent.
St. Patrick's, Rev. Wm. J. McCormick. Res., 902 Washington st.
School — 6 Sisters of Mercy. Sister Angela, dir. Pupils, 150.
Centreville, Appanoose Co., St. Mary's, Rev. Martin M. Loftus.
Stations — Allerton, Wayne Co. Corydon, Wayne Co.
Belknap, Davis Co. Seymour, Wayne Co.
Bloomfield, Davis Co.
Chariton, Lucas Co., St. Mary's, Rev. Richard Aid.
Missions — Osceola, Clarke Co., St. Bernard's.
Woodburn, Clarke Co., St. Mary's.
Leon, Decatur Co., St. Mary's.
Stations — Lucas, Lucas Co.
Russell, Lucas Co.
Churchville, Warren Co., Assumption, Rev. D. D. Molyneux.
School — 2 Sisters of the Humility of Mary. Pupils, 50.
Clear Creek (*Harper P.O., R.F.D.*), Keokuk Co., SS. Peter and Paul's, Rev. Peter Stahl.
School — 3 School Sisters of St. Francis. Sister M. Claudia, dir. Pupils, 87.
Corning, Adams Co., Rev. B. J. Sheridan.
Station — Villisca, Montgomery Co.
Cosgrove (*R.F.D. 2, Oxford*), Johnson Co., St. Peter's, Rev. Thos. F. Smyth.
School — Sisters of the Hnmility of Mary.
Council Bluffs, Pottawatomie Co., St. Francis Xavier's, Very Rev. Patrick Smyth, V.F., rector; Rev. Francis Nugent, assistant. Res., 620 Fifth ave.
Schools — St. Joseph's, for boys. 3 Sisters of Charity of the Blessed Virgin Mary. Pupils, 85.
St. Francis Xavier Academy, for girls. 17 Sisters of Charity of the Blessed Virgin Mary. Sister M. Cecilia, dir. Pupils, 254.
Chapel — St. Francis Xavier's Academy.
St. Peter's, Pierce st., near Glen ave., Rev. Herman Mengwasser, O.S.B., Rev. Hilary Rosenfeld, O.S.B. Res., 1 Bluff st.
School — 4 Sisters of St. Benedict. Pupils, 100.

Council Bluffs, St. Peter's (continued).
Mission – Plumer, Mills Co., St. Boniface's.
St. Bernard's Hospital Chapel.
Mercy Hospital, attended from St. Peter's Church.
Creston, Union Co., St. Malachy's, Rev. Bede Durham, O.S.B.
School—5 Sisters of St. Benedict. Pupils, 200.
Des Moines, Polk Co., St. Ambrose, Very Rev. M. Flavin, rector; Revs. Geo. J. Toher and Harvey F. Finefield, assistants. Res., 6th and High sts.
School—11 Sisters of Charity of the Blessed Virgin Mary. Sister M. Olympia, dir. Pupils, 295.
St. Mary's, N. 2nd and Crocker sts., Rev. Winfried Schmidt, O.S.B.
School — 4 Franciscan Sisters of the Perpetual Adoration. Sister M. Edmunda, dir. Pupils, 93.
Visitation, East Des Moines, Rev. J. F. Nugent.
School—8 Sisters of Charity of the Blessed Virgin Mary. Sister M. Gregory, dir. Pupils, 189.
Mercy Hospital Chapel, Rev. G. Schumacher, chaplain.
Dunlap, Harrison Co., St. Patrick's, Rev. Joseph M. Hanson.
Mission — Woodbine, Harrison Co.
Earling, Shelby Co., St. Joseph's, Rev. Jos. B. Hummert.
School—3 School Sisters of St. Francis. Sister M. Amanda, dir. Pupils, 115.
Mission — Defiance, Shelby Co., St. Patrick's.
Exira, Audubon Co., St. Boniface's, Rev. S. F. Wieland.
School—3 Sisters of the Humility of Mary. Pupils, 50.
Fairfield, Jefferson Co., St. Mary's, Rev. Albert M. Nodler.
Mission— Eldon, Wapello Co.
Farmington, Van Buren Co., St. Boniface's, Rev. John Daly.
Missions—Montrose, Lee Co., St. Mary's.
String Prairie, Lee Co., St. Mary's.
Stations — Bonaparte, Van Buren Co.
Milton, Van Buren Co.
Fort Madison, Lee Co., St. Joseph's, Rev. A. J. Zaiser.
School—6 Sisters of the Holy Humility of Mary. Pupils, 135.
Chapel—St. Elizabeth's Hospital. Sister Isabelle, supr.
St. Mary's of the Assumption, Rev. P. Kern, rector.
School—8 School Sisters of Notre Dame. Sister M. Centalicia, dir. Pupils, 337.
Sacred Heart, Rev. Peter Hoffmann.
School—6 School Sisters of Notre Dame. Sister M. Alexandria, dir. Pupils, 261.
Georgetown, Monroe Co., St. Patrick's, Rev. Patrick Gaule.
Granger, Dallas Co., Rev. J. J. Moron.
Missions—Beaver, Dallas Co., 3d Sunday.
Dallas Centre, Dallas Co., Sacred Heart,
Waukee, Dallas Co., 3d Sunday.
Station — Adil, Dallas Co., once a month.
Harlan, Shelby Co., attended from Avoca.
Harper, Keokuk Co., St. Elisabeth's, Rev. Henry Grothe.
School—4 Franciscan Sisters of the Perpetual Adoration. Sister M, Leonilla, dir. Pupils, 121.
Hills, Rev. F. Kottenstette.
Mission — Lone Tree, Johnson Co.
Holbrook, Iowa Co., St. Michael's, Rev. T. J. King.
Houghton, Lee Co., Rev. John N. Adam.
School — 3 Sisters of St. Francis of Assisi, M.C. Sister M. Antonine, dir. Pupils, 58.
Imogene, Fremont Co., Rev. Edmund Hayes.
Iowa City, Johnson Co., St. Mary's of the Visitation, Rev. A. J. Schulte.
School—8 Sisters of Charity of the Blessed Virgin Mary. Sister M. Philomena, dir. Pupils, 211.
St. Patrick's, Rev. Frank Ward.
School—2 Sisters of Charity of the Blessed Virgin Mary. Sister M. Rufina, dir. Pupils, boys, 50.
St. Wenceslaus' (Bohemian), Rev. A. Cihal.
Missions—Bohemian Settlement, Johnson Co., SS. Peter and Paul's. } attached to
Newport, Johnson Co., St. Mary's, } Solon.
Chapel — Mercy Hospital.
Irish Settlement, Madison Co. (*R.F.D., Cumming P.O.*), St. Patrick's, Rev. A. Moynehan.
Keokuk, Lee Co., St. Peter's, Very Rev. Thomas O'Reilly, V.F., Rev. John T. O'Neil, assistant.
Schools—St. Peters High School. } 10 Sisters of Charity of St. Vincent de Paul. Sister
St. Vincents School. } Irene, dir. Pupils, 280.
St. Mary's, Rev. Chas. F. Hundt, Rev. Herman A. Albers, res. 14th and Johnson sts.
School—3 School Sisters of Notre Dame. Sister M. Veronica, dir. Pupils, 51.
St. Francis de Sales, Rev. James H. Renihan.
School — 5 Benedictine Sisters. Sister M. Cecilia, dir. Pupils, 90.
St. Joseph's Hospital Chapel.
Kinross, Keokuk Co., St. Patrick's, Rev. Th. Sheehy.

Lacona, Warren Co., St. Joseph's, Rev. Jos. A. Rangger.
School — Lay teacher. Pupils. 56.
Mission — Rosemond, Warren Co.
Lenox, Taylor Co., St. Patrick's, Rev. J. T. Noonan.
Mission — Bedford, Taylor Co., Sacred Heart.
Stations — Clearfield, Taylor Co., Conway, Taylor Co., and Kent, Union Co.
Long Grove, Scott Co., St. Ann's, Rev. J. Peter McGillin.
Lovilia, Monroe Co., Rev. Thos. F. Smyth.
Mission — Weller, Monroe Co.
Maloy, Ringgold Co., Immaculate Conception B.V.M., Rev. John J. Condon.
Missions — Grand River, Decatur Co.
Kellerton, Ringgold Co.
Station — Knowlton, Ringgold Co.
Marengo, Iowa Co., St. Patrick's, Rev. James Dunnion.
Mission — Victor, Iowa Co., St. Bridget's.
Massena, Cass Co., St. Patrick's, Rev. Thos. F. Loftus.
Missions — Bridgewater, Adair Co., St. Mary Help.
Cumberland, Cass Co., Sacred Heart.
Mechanicsville, Cedar Co., St. Mary's, Rev. James Gillespie.
Missions — Big Rock, Scott Co.
Clarence, Cedar Co.
Melrose, Monroe Co., St. Patrick's, Rev. Thomas H. Brownrigg.
Mission — North Cedar, Monroe Co.
Missouri Valley, Harrison Co., Rev. T. J. Mullin.
Station — Honey Creek, Pottawatomie Co.
Modale, Harrison Co., Rev. John W. Murphy.
Stations — Little Sioux, Harrison Co.; Magnolia, Harrison Co.
Morse, Johnson Co. (*R.F.D., Solon*), Rev. John Walsh.
Mount Pleasant, Henry Co., St. Alphonsus', Rev. James Joseph Bassler. Res., 307 Front st.
Muscatine, Muscatine Co., St. Mathias', Rev. F. J. Leonard.
School — 7 Sisters of Charity of the Blessed Virgin Mary. Sister Remi, dir. Pupils, 169.
St. Mary's (German), Rev. J. I. Grieser.
School — 7 Franciscan Sisters of the Perpetual Adoration. Sister M. Theophila, dir. Pupils, 170.
Neola, Pottawatomie Co., St. Patrick's, Rev. A. J. Drexler.
School — 4 Sisters of the Holy Humility of Mary. Pupils, 120.
Newton, Jasper Co., St. John's, Rev. ——
Missions — Colfax, Jasper Co.
Monroe, Jasper Co.
Searsboro, Poweshiek Co.
Nichols, Muscatine Co., St. Mary's, Rev. Michael Nolan.
Mission — Seventy-six, Muscatine Co.
Oskaloosa, Mahaska Co., St. Mary's, Rev. Francis McManus.
Ottumwa, Wapello Co., Visitation of the B.V.M., Very Rev. F. W. Hoppmann, V.F.
School — 10 Sisters of the Holy Humility of Mary. Pupils, 200.
Stations — Chillicothe, Wapello Co.; Dudley's Side-Track, Wapello Co.
St. Patrick's, Rev. J. C. White.
Sacred Heart, Rev. James Foley.
Oxford, Johnson Co., Rev. Richard J. Renihan.
Panama, Shelby Co., Rev. John Fedler.
School — 1 Lay teacher. Pupils, 25.
Parnell, Iowa Co., St. Joseph's, Rev. J. Mahoney.
School — 5 Sisters of the Humility of Mary. Pupils, —
Perry, Dallas Co., Rev. James Cleary.
Portsmouth, Shelby Co., St. Mary's, Rev. Julius Failenschmid.
School — 4 Sisters of Mercy. Sister M. Patricia, dir. Pupils, 100.
Red Oak, Montgomery Co., Rev. Wm. J. Quinn.
Missions — Griswold, Cass Co.
Malvern, Mills Co.
Reno, Cass Co. (*Cumberland P.O.*), St. Timothy's, Rev. Thos. P. Murphy.
Richmond, Washington Co., Holy Trinity, Rev. Ed. Weil.
School — 3 Franciscan Sisters of the Perpetual Adoration. Sister M. Letitia, dir. Pupils, 80.
Riverside, Washington Co., St. Mary's, Rev. Bernard Jacobsmeier.
School — 4 Sisters of Charity of the Blessed Virgin Mary. Sister M. Sylvester, dir. Pupils, 80.
St. Mary's, Warren Co., Immaculate Conception, Rev. John A. Cook.
School — 2 Sisters. Pupils, 50.
St. Paul, Lee Co. (*West Point P. O., R.F.D.*), St. James', Rev. John Tegeler.
School — 3 Franciscan Sisters of the Perpetual Adoration. Sister M. Paula, dir Pupils, 105.
Shenandoah, Page Co., St. Mary's, Rev. J. W. Bulger.
Mission — Hamburg, Fremont Co., St. Mary's.
Stations — Clarinda, Page Co.
Glenwood, Mills Co. Pacific Junction, Mills Co.

Sigourney, Keokuk Co., St. Mary's, Rev. J. Hauser.
Station — Hedrick, Keokuk Co.
Solon, Johnson Co., St. Mary's, Rev. John Marsálek.
Stuart, Guthrie Co., All Saints', Rev. Martin McNamara.
Mission — Guthrie Centre, Guthrie Co.
Tipton, Rev. J. F. Galligan.
Mission — Cedar Valley.
Valeria, Jasper Co., Sacred Heart, Rev. Jas. Quinn.
Stations — Mitchellville, Polk Co., St. Mary's.
Oswalt, Jasper Co., Holy Cross.
Valley Junction, Polk Co., Sacred Heart, Rev. M. Gleason.
Mission — Cummings, Warren Co., St. John's.
Walnut, Pottawatomie Co., St. Patrick's, Rev. P. J. Morrin.
Washington, Washington Co., St. James', Rev. Joseph W. Sueppel.
School — 5 Sisters of Charity of the Blessed Virgin Mary. Sister M. Prudentia, dir. Pupils, 90.
Missions— Columbus Junction, Louisa Co., attended from Sigourney.
Wapello, Louisa Co., attended from Sigourney.
West Burlington, Des Moines Co., St. Mary's, Rev. Anthony H. Schoeningh.
School — 4 School Sisters of Notre Dame. Sister M. Jerome, dir. Pupils, 83.
Missions— Augusta, Des Moines Co.
Dodgeville, Des Moines Co.
Kingston, Des Moines Co., St. John's.
Westphalia, Shelby Co., St. Boniface's, Rev. Peter Brommenschenkel.
School — 3 School Sisters of St. Francis. Sister M. Laurentia, dir. Pupils, 120.
West Point, Lee Co., Assumption, Rev. Wm. Jacoby.
School — 5 Franciscan Sisters of the Perpetual Adoration. Sister M. Domitilla, dir. Pupils, 195.
What Cheer, Keokuk Co., St. Joseph's, Rev. Richard Dollard.
Stations — Knoxville, Marion Co.; Pella, Marion Co.
Williamsburg, Iowa Co., St, Mary's, Rev. Jas. Kissane.
Wilton Junction, Muscatine Co., St. Mary's, Rev. M. P. Kirkpatrick.
Mission— West Liberty, Muscatine Co.
Winterset, Madison Co., Rev. P. Feely.

Absent: Rev. Chas. F. Hundt, Rev. Chas. F. Waldron, Rev. Jos. Sinkmajer, Rev. P. F. Gaffney, Rev. Ed. Gaule.

Revs. A. A. Lambert and P. Murphy Apostolic Missionares of the diocese of Davenport.

INSTITUTIONS IN CHARGE OF SECULAR CLERGY.

DAVENPORT. *St. Ambrose College.*—Established 1882, for the education of the Catholic youth of the Diocese. The course embraces the philosophical, classical, academic and commercial. Rev. J. T. A. Flanagan (pres. and treas.); Rev. Wm. P. Shanahan (vice-president); Rev. G. Giglinger, D.D., Rev. Ch. J. Donohoe, S.T.B. (master of discipline); Rev. John A. Glenn, Rev. Wm. L. Hannon, Rev. Wm. E. Carroll.

INSTITUTIONS IN CHARGE OF RELIGIOUS ORDERS.

ORDERS OF MEN.

BURLINGTON. *St. John's Benedictine Priory.*—Very Rev. Benno Feser, O.S.B., prior.

ORDERS OF WOMEN.

DAVENPORT. *St. Joseph's Convent, Mother-house of the Sisters of Mercy.*—Mother Angela supr. 45 Sisters.

St. Bernard's Hospital.—Sisters of Mercy. This Institution was founded in 1869. It has accomodation for 250 patients, and is attended by the best physicians of Davenport.—In Nervous department 140 patients; in sick department, 60 patients.

Hospital for Idiots, Imbeciles, etc.—Sisters of Mercy. In this Institution idiots, imbeciles, and persons afflicted with a mild form of insanity are cared for. Inmates, 150.

The Hospital of St John of God is intended for the accomodation of cholera and small-pox patients.—Sisters of Mercy. The building was erected at the expense of the city of Davenport, and for the special use of that class of patients, and then turned over under special contract to the charge of the Sisters of Mercy, with the understanding that such patients would be cared for by them.

Mercy Hospital.—43 Sisters of Mercy. Mother M. Angela, superior.

Academy of the Immaculate Conception.—32 Sisters of Charity of the Blessed Virgin Mary. Sister M. Adora, supr. Pupils, 136.

St. Vincent's Home for Orphans. — Conducted by the Sisters of the Holy Humility of Mary. Sister Liguori, supr. Orphans, 117.

BURLINGTON. *St. Francis' Hospital.*—12 Hospital Sisters of St. Francis. Sister M. Bernardine, supr. Patients, 374.

Academy of Our Lady of Lourdes.—8 Sisters of Charity of the Blessed Virgin Mary. Sister M. Olivia, supr. Pupils, 190.

Mercy Hospital — Motherhouse and Novitiate of the Sisters of St. Francis. 20 Sisters. Mother Dominica, supr. Average number of patients daily, 30; yearly, 500.

St. Cecilia Academy. 8 Sisters of Mercy. Sister M. Patricia, supr. Boarding and select High school. Pupils, 150.

COUNCIL BLUFFS. *St. Bernard's Hospital*, Franklin st. (For Nervous diseases). Motherhouse and Novitiate of the Sisters of Mercy.—34 Sisters of Mercy. Mother M. Vincent, supr. Mother M. Magdalen, assistant and mistress of novices. 160 patients.

Mercy Hospital, Harmony st.—10 Sisters of Mercy. Sister M. Catherine, supr. Patients, 75. — *Training School for Nurses.* Sister M. Evangelista, supr. 12 Nurses.

St. Mary's Home, Harmony st.—4 Sisters of Mercy. Sister M. Elizabeth, dir. A Home for young ladies of good character. Inmates, 25.

St Francis Xavier's Academy.—32 Sisters of Charity of the Blessed Virgin Mary. Sister M. Cecilia, supr. The Sisters teach also Parochial School. Boarders and day scholars, 340.

DES MOINES. *Mercy Hospital*, 4th and Ascension sts. — 10 Sisters of Mercy. Sister M. Philomena, supr. Rev. G. Schumacher, chaplain.

St. Joseph's Academy, Grandview ave. — 21 Sisters of Charity of the Blessed Virgin Mary. Sister Clementine, supr. Pupils, 129.

FORT MADISON. *St. Elizabeth's Hospital*—3 Sisters of St. Francis of the Sacred Heart. Sister M. Anthony, supr.

IOWA CITY. *Mercy Hospital and St. Joseph's Sanitarium for Insane and Weak minded*, 505 Bloomington st.—23 Sisters of Mercy. Mother M. Dolores, supr. Patients in Hospital, 75; in Sanitarium, 20.

St. Agatha's Seminary.—12 Sisters of Charity of the Blessed Virgin Mary. Sister M. Rufina, supr. Pupils, 153.

KEOKUK. *St. Joseph's Hospital.*—9 Hospital Sisters of St. Francis and 8 lay nurses. Sister Antonia, supr. Patients, 459.

St. Vincent's Academy.—7 Sisters of Charity of St. Vincent de Paul. Pupils, 200.

MUSCATINE. *St. Joseph's Convent*, 916 West 4th st. — 8 Franciscan Sisters of the Perpetual Adoration. Sister M. Hyacintha, supr.

OTTUMWA. *St Joseph's Convent.*—Motherhouse of the Sisters of the Holy Humility of Mary. Mother M. Vincent, supr. In Convent, 50 Sisters. Connected with the Convent is *St. Joseph's Academy and Select Day-school.*—Pupils, 150

RELIGIOUS COMMUNITIES IN DIOCESE.

COMMUNITIES OF MEN.

Benedictine Fathers (St. Benedict's Abbey)—Afton; Burlington; Council Bluffs; Creston; De Moines.

COMMUNITIES OF WOMEN.

Sisters of St. Benedict (Atchison, Kans.)—Council Bluffs; Creston; Keokuk.
Sisters of St. Benedict (Nauvoo, Ill.)—Keokuk.
Sisters of Charity of the Blessed Virgin Mary (Dubuque, Iowa)—2 Schools and Academy, Davenport; Burlington; Council Bluffs; Des Moines; Iowa City; Muscatine; Riverside; Washington.
Sisters of Charity of St. Vincent de Paul (Emmitsburg, Md.)—Keokuk.
Hospital Sisters of St. Francis (Peoria, Ill.)—Burlington; Keokuk.
School Sisters of St. Francis (Milwaukee, Wis.) — Davenport; Clear Creek; Earling; Westphalia.
Sisters of St. Francis of the Sacred Heart.—Burlington, Ft. Madison.
Franciscan Sisters of the Perpetual Adoration (La Crosse, Wis.)—Des Moines; Harper; Muscatine; Richmond; St. Paul; West Point.
Sisters of the Holy Humility of Mary (Ottumwa, Iowa)—Motherhouse, Academy and School; Ottumwa; Davenport; Exira; Fort Madison; Melrose; Neola; Churchville; Parnell; Cosgrove.
Sisters of Mercy (Iowa City, Iowa)—Iowa City.
Sisters of Mercy (Davenport, Iowa) — Motherhouse, Mercy Hospital, Davenport; Mercy Hospital, Des Moines; Burlington.
Sisters of Mercy—Council Bluffs.
School Sisters of Notre Dame (St. Louis, Mo.) — Burlington; Fort Madison; Keokuk; West Burlington.
Sisters of St. Joseph—Atlantic.
Sisters of St. Francis of Assisi, M.C. (St. Francis, Wis.)—Houghton.
Sisters of the Holy Cross (Notre Dame)—Davenport.

RECAPITULATION.

Bishops	2	Academies for young ladies	7
Secular Priests	118	Females educated in higher branches.	950
Priests of Religious Orders	7	Parishes and Missions with Parochial Schools	42
Total	125	Pupils	5 855
Churches with resident priest	102	Orphanage	1
Missions with Churches	49	Orphans	117
Total Churches	138	Total of young people under Cath. care	6 904
Stations	26	Hospitals	9
Chapels	14	Other Charitable Institutions	1
Ecclesiastical Students	24	Catholic Population, about	70 000
College for boys	1		
Students	100		

DIOCESE OF DENVER

(*Dioecesis Denveriensis.*)

ESTABLISHED A VICARIATE-APOSTOLIC IN 1868. ERECTED A DIOCESE IN 1887.

Comprises the State of Colorado.

Square Miles = 103,645.

RIGHT REVEREND

NICHOLAS CHRYSOSTOM MATZ, D.D.,

Bishop of Denver; consecrated titular Bishop of Telmessa and Coadjutor *cum jure successionis*, Oct. 28, 1887; Bishop of Denver, July 10, 1889.—Res., *Denver, Colo., 1536 Logan Ave.*

Former Bishop—Right Rev. JOSEPH PROJECTUS MACHEBEUF, D.D., cons. titular Bishop of Epiphania and Vicar-Apostolic of Colorado and Utah, Aug. 16, 1868; First Bishop of Denver, in 1887; died July 10, 1889.

Vicar-General—Right Rev. Mgr. HENRY ROBINSON.—Res., *Denver, Colo., 3621 Humboldt st.*

Secretary and Chancellor—Rev. P. A. PHILLIPS.—Res., *Denver, Colo., 1738 Logan Ave.*

Bishop's Council—Right Rev. H. ROBINSON, V.G., Revs. G. RABER, P. A. PHILLIPS, RICHARD BRADY, J. J. GIBBONS, WM. J. HOWLETT.

Irremovable Rectors—Right Rev. H. ROBINSON, V.G., Rev. J. J. GIBBONS, Rev. G. RABER.

Synodal-Examiners—Right Rev H. ROBINSON, V.G., Revs. WM. O'RYAN, RICHARD, BRADY, WM. J. HOWLETT, G. RABER, F. X. GUBITOSI, S.J.

Auditor—Rev. W. O'RYAN.

Procurator fiscalis—Rev. RICHARD BRADY.

Defensor Matrimonii—Rev. W. O'RYAN.

Examinatores Junioris Cleri—Right Rev. HENRY ROBINSON, V.G., Revs. W. O'RYAN. RICHARD BRADY.

CLERGY, CHURCHES, MISSIONS AND SCHOOLS.

CITY OF DENVER.

PRO-CATHEDRAL OF THE IMMACULATE CONCEPTION, Right Rev. Nicholas Chrysostom Matz, D.D., Res., 1536 Logan Ave.; Rev. P. A. Phillips, chancellor and secretary; Revs. John White, C. O'Farrell, J. P. Dubbel, assistants. Res., 1738 Logan Ave.
School — 10 Sisters of Charity (Logan ave. and 18th st.) Sister M. Carlos, dir. Pupils, 300.
Mission — Denver, Our Lady of Good Counsel, Logan and 18th aves.
Chapel — St. Mary's Academy, Sisters of Loretto.

ANNUNCIATION, 36th and Humboldt sts., Right Rev. Mgr. Henry Robinson, V.G., pastor; Rev. M. Dempsey, assistant. Res., 3621 Humboldt st.
School — 9 Sisters of Charity. Sister M. Theodosia, dir. Pupils, 500.

HOLY FAMLY, Homer ave., Rev. L. Fede, S.J., pastor.
Chapels — College of the Sacred Heart, Jesuit Fathers.
St. Vincent's Orphan Asylum, Sisters of Charity, attended from Sacred Heart College.

OUR LADY OF MT. CARMEL (Italian), Palmer ave. and Murdock st., Rev. Thomas Moreschini, O.S.M., pastor; Revs. Julius Piccoli, O.S.M., A. Quigley, O.S.M., assistants. Res., 1509 W. 36th ave.
School — 10 Missionary Sisters of the Sacred Heart. Sister Maddalena, dir. Pupils, 170.

SACRED HEART, 2760 Larimer st., Rev. Edward Barry, S.J., supr. and pastor; Revs. F. X. Gubitosi, S.J., Jas. F. Holland, S.J., John F. Weir, S.J., assistants. 1 Lay Brother.
School — 12 Sisters of Charity (2844 Lawrence st.). Sister M. Alexine, dir. Pupils, 500.
ST. DOMINIC'S, W. 25th ave. and Grove st., Rev. F. A. O'Neil, O.P., supr. and pastor, Rev. S. A. Gavin, O.P., assistant. Res., 2431 Boulevard.
School — 8 Sisters of the Third Order of St. Dominic. Sister M. Imelda, dir. Pupils, 226.
ST. ELIZABETH'S (German), Curtis and 11th sts., Rev. Pius Manz, O.F.M., supr. and pastor; Rev. Bernardin Bidinger, O.F.M., Rev. Marcellus Kolmer, O.F.M., Rev. Aloysius Buschmann, O.F.M., assistants. 2 Lay Brothers.
School — 5 Franciscan Sisters. Sister M. Casimira, dir. Pupils, 245.
Stations — The Rev. Franciscan Fathers of St. Elisabeth's, Denver, attend various railroad stations on the Kansas Pacific.
Chapel — St. Clara's Convent, Franciscan Sisters.
ST. FRANCIS DE SALES, Alameda and S. Sherman aves., Rev. J. J. Donnelly, pastor. Res., 315 S. Sherman ave.
ST. JOSEPH'S, South Water st. and 6th ave., Rev. Thos. P. Brown, C.SS.R., supr. and pastor; Revs. Wm. O'Shea, C.SS.R., H. Guenther, C.SS.R., Stephen Eisler, C.SS.R. Res., 605 W. 6th ave. Applications for Missions should be sent to the Rev. Father superior.
School — 7 Sisters of Mercy, 2 in Kindergarten. Sister M. Philomena, dir. Pupils, 250.
ST. JOSEPH'S (Polish), cor. N. Pearl ave. and 3rd st., Globeville, Rev. Theo. Jarzynski, pastor, Res., 302 N. Penn ave. 40th st. Station.
ST. LEO THE GREAT, 10th st. and Colfax ave., Rev. Wm. O'Ryan, pastor; Rev. Francis X. Whelan, assistant.
ST. PATRICK'S, Denver, Rev. Jos. P. Carrigan, pastor. Res., 3251 Bell ave.
School — 7 Sisters of St. Joseph. Mother M. Irene, dir. Pupils, 335.

Chapels with Resident Chaplains.
Loretto Heights, (*Loretto P.O*). Sisters of Loretto, Rev. Richard Brady, chaplain.
Missions — Fort Logan, St. Patrick's.
Littleton, St. Mary's.
St. Joseph's Hospital, Sisters of Charity, Rev. Timothy O'Brien, chaplain.
Mission — Denver, St. John the Evangelist, Detroit st., Harman.
The Mercy Hospital, Sisters of Mercy, Rev. Hugh L. McMenamin, chaplain.
Mission — Montclair.

Rev. T. H. Malone. Res., 1122 Washington ave., Denver, Col.

OUTSIDE OF THE CITY OF DENVER.

Aspen, Pitkin Co., St. Mary's, Rev. F. Dilly, pastor,
School — 4 Sisters of Mercy. Sister M. Evangelist, supr. Pupils, 150.
Station — Ashcroft, Pitkin Co.
Boulder, Boulder Co., Sacred Heart of Jesus, Rev. Thomas Wolf, O.S.B., pastor and supr.; Rev. Berthold Neuhauser, O.S.B., assistant. Res., 2323 14th st.
School — 4 Sisters of Charity, B.V.M. Pupils, 90.
Missions — Erie, Weld Co., St. Scholastica's.
South Boulder, Boulder Co., Sacred Heart of Mary.
Ward, Boulder Co., St. Benedict's.
Stations — Eldora, Boulder Co.
Longford. Boulder Co.,
Lyons, Boulder Co.
Marshall, Boulder Co.
Springdale, Boulder Co.
Sunset, Boulder Co.
Sunshine, Boulder Co.
Chapel — Mt. St. Gertrude's Academy.
Breckenridge, Summit Co., St. Mary's, Rev. P. J. Gallagher, pastor.
Missions — Alma, Park Co., St. Patrick's.
Como, Park Co., St. Benedict's.
Fairplay, Park Co., St. Joseph's.
Montezuma, Summit Co., St. Edward's.
Red Cliff, Eagle Co.
Robinson, Summit Co., Our Lady of Snow.
Stations — Gilman, Eagle Co.
King, Park Co.
Kokomo, Summit Co.
Brighton, Arapahoe Co., St. Augustine's, Rev. B. J, Froegel, pastor.
Missions — Hardin, Weld Co.
Holyoke, Phillips Co.
Platteville, Weld Co., St. Nicholas.
Sterling, Logan Co., St. John the Baptist.
Stations — Sedgwick, Ledgwick Co.
Weldon, Morgan Co.

Cañon City, Fremont Co., St. Michael's, Rev. P. Chrysostom Lochschmidt, O.S.B., pastor. Res., 910 Macon ave.—also attends Penitentiary.
Station — Brookside, Fremont Co.
Chapel — Mt. St. Scholastica's Academy, Rev. Jas. G. Hickey, chaplain.
Castle Rock, Douglas Co., attended by Franciscan Fathers, Denver, Col.
Central City, Gilpin Co., St. Mary's of the Asssumption, Rev. Jos. M. Desaulniers, pastor.
School — 6 Sisters of St. Joseph. Connected with Academy. Pupils, 140.
Stations — Black Hawk, Gilpin Co.
Nevadaville, Gilpin Co.
Russell Gulch, Gilpin Co.
Colorado City, El Paso Co., St. Ann's, Rev. Edmund Ley, pastor.
Colorado Springs, El Paso Co., St. Mary's, Rev. G. Raber, pastor; Rev. Louis F. Hagus, assistant.
School — 8 Sisters of Loretto. Sister M. Eustachia, supr. Pupils, 275.
Stations — Falcon, El Paso Co.
Fountain, El Paso, Co.
Franceville, El Paso Co.
Peyton, El Paso Co.
Conejos, Conejos Co., Our Lady of Guadalupe, Rev. P. M. Pennella, S.J., supr. and pastor, (L.B. 110); Revs. F .X. Maffei, S.J., Aloys. Brucker, S.J.. assistants. 1 lay brother.
School — 6 Sisters of Loretto. Sister M. Leontine, dir. Pupils, 150.
Missions— Antonito, Conejos Co., St. Augustine's.
Capulin, Conejos Co., St. Joseph's.
Cenicero, Conejos Co., Holy Family.
Cerritos, Conejos Co., St. Francis of Assisi.
La Jara, Conejos Co., St. Louis Bertrand.
Los Pinos, St. John Nepomucene's (*Ortiz P.O.*).
Mesitas, Conejos Co., St. Isidore's.
San Antonio, Conejos Co., St. Anthony's.
San Miquel, Conejos Co., St. Michael's.
San Rafael, Conejos Co., St. Raphael's.
Sauces, Conejos Co., San Anthony's.
Stations — Cresco, Conejos Co.
Cumbres, Conejos Co.
La Jara Conejos, Co.
Osier, Conejos Co.
Pinos, Conejos Co.
San Antonito, Rio Arriba Co., N. Mexico.
Santa Rita,
Sublette, Rio Arriba Co., N. Mexico.
Toltec, Conejos Co.
Cripple Creek, Teller Co., St. Peter's, Rev. Chas. J. Carr, pastor.
School — 3 Sisters of Mercy. Pupils, 162.
Del Norte, Rio Grande Co., Holy Name of Mary, cons. Nov. 12th 1899. Rev. Joseph M. Montenarelli, S.J., supr. and pastor; Revs. Joseph Colle de Vita, Modestus Izaguirre, S.J., assistants. 1 lay brother. Address: P. O. Box 96.
Missions— Alamosa, Conejos Co., Sacred Heart.
Bachelor, Mineral Co., St. Patrick's.
Creede, Immac. Concep., chapel.
Fort Garland, Costilla Co., St. Francis Xavier.
Los Mogotes, Saguache Co., San Isidro.
Monte Vista, Rio Grande Co., St. Joseph's.
Plaza Valdez, Rio Grande Co., St. Francis of Assisi.
Rio Carnero, Saguache Co., St. John Baptist's.
Saguache, Saguache Co., St. Ignatius of Loyala.
South Fork, Rio Grande Co., St. Teresa.
Upper Saguache, Saguache Co., Holy Family.
Stations — Bonanza, Saguache Co.
Crestone, Saguache Co.
Hooper, Costilla Co.
Moffat, Saguache Co.
Mosca, Costilla Co.
Orient Iron Mines, Saguache Co.
Placer, Wagon Creek, Costilla Co.
Rio Embargo, Rio Grande Co.
Rio San Luis, Cotton Creek, Saguache Co.
Sierra Blanca, Medano, Costilla Co.
Summitville, Rio Grande Co.
Villa Grove, Saguache Co.
Delta, Delta Co., St. Juliana's.
Durango, La Plata Co., St. Columba's, Rev. John Duffy, pastor; Rev. Edward Berkemeyer, assistant.
School — 3 Sisters of Mercy. Pupils, 145.

Durango, La Plata Co., St. Columba's (continued).
Missions— Arboles, Archeluta Co., St. Peter's.
Ignacio, La Plata Co., St. Ignatius'.
La Posta, La Plata Co., St. Joseph's.
Pagosa Junction, Archeluta Co., St. John the Baptist.
South Durango, La Plata Co., Sacred Heart (Mexican).
School — 2 Sisters of Mercy. Pupils, 75.
Stations — Hesperus, La Plata Co.
Juanita, Archeluta Co.
Pagosa Springs, Archeluta Co,
Porter, La Plata Co.
Rockwood, La Plata Co.
Trujillo, Archeluta Co.
Florence, Fremont Co., St. Benedict's, Rev. Edmund Butz, O.S.B., pastor, Res., 522 W. 2nd st.
Mission — Rockvale, Fremont Co., St. Patrick's.
Fort Collins, Larimer Co., Immaculate Conception, Rev. Jos. La Jeunesse, pastor.
Stations — Evans, Weld Co.
Laporte, Larimer Co.
Loveland, Larimer Co.
Stout, Larimer Co.
Georgetown, Clear Creek Co., Our Lady of Lourdes, Rev. Michael W. Donovan, pastor.
School — 3 Sisters of St. Joseph. Pupils, 60.
Mission — Silver Plume, Clear Creek Co., St. Patrick's.
Glenwood Springs, Garfield Co., St. Stephen's, Rev. David T. O'Dwyer, pastor; Rev. William Kipp, assistant
Missions— Newcastle, Garfield Co.
Parachute, Garfield Co., St. Brendan's.
Stations — Aspen Junction, Eagle Co.
Carbondale, Garfield Co.
Cardiff, Garfield Co.
Eagle, Eagle Co.
Gypsum, Eagle Co.
Meeker, Rio Blanco Co.
Minturn, Eagle Co.
Rifle, Garfield Co.
Golden, Jefferson Co., St. Joseph's, attended by Franciscan Fathers of Denver,
Mission — Morrison, Jefferson Co., Sacred Heart.
Stations — Buffalo Park, Jefferson Co.
Evergreen, Jefferson Co.
Goldfield, Teller Co., St. Joseph's, attended from Cripple Creek.
Missions— Altman, Teller Co., St. Margaret's.
Anaconda, Teller Co., St. Patrick's.
Gillett, Teller Co., St. Joseph's.
Station — Cameron
Grand Junction, Mesa Co., St. Joseph's, Rev. T. M. Conway, pastor.
Mission — Fruita, Mesa Co., St. Malachy's.
Station — Debeque, Mesa Co.
Greeley, Weld Co., St. Peter's, Rev. A. B. Casey, pastor.
Gunnison, Gunnison Co., St. Peter's, Rev. W. T. Deatcher, pastor.
Mission — Crested Butte, Gunnison Co.. St. Patrick's.
Stations— Baldwin, Gunnison Co.
Pitkin, Gunnison Co.
Idaho Springs, Clear Creek Co., St. Paul's, Rev. H. R. McCabe, pastor.
Mission — Lawson, Clear Creek Co., St. Michael's.
La Junta, Otero Co., St. Patrick's, Rev. John Brinker, pastor.
Missions— Las Animas, Bent Co., St. Mary's.
Nine Miles, Otero Co., St. Joseph's.
Rocky Ford, Otero Co., St. Peter's.
Stations— Caddoa, Bent Co.
Granada, Prowers Co.
Lamar, Prowers Co.
Lake City, Hinsdale Co., St. Rose of Lima, attended from Gunnison.
Stations — Cimmaron, Montrose Co.
Sapinero, Gunnison Co.
Leadville, Lake Co., Annunciation, Rev. J. J. Gibbons, pastor; Rev. Thomas J. Wolohan, assistant.
School — 11 Sisters of Charity. Sister M. Seraphica, dir. Pupils, 625.
Station — Ibex, Lake Co.
St. Joseph's, (Austrian), Rev. John Persè, pastor.
Longmont, Boulder Co., St. John the Baptist, Rev. Nicolaus Seidl, O.S.B., pastor.
Louisville, Boulder Co., St. Louis', Rev. Cyril Rettger, O.S.B.
School—5 Sisters of St. Benedict, Sister M. Benedicta, dir. Pupils, 200.
Manitou, El Paso Co., Our Lady of Perpetual Help, Rev. M. F. Callanan, pastor.
Stations — Cascade, El Paso Co.
Green Mountain Falls, El Paso Co.; Midland Park, El Paso Co.

Ouray, Ouray Co., St. Patrick's, Rev. Chas. M. Ferrari, pastor.
Mission — Montrose, Montrose Co., St. —
Station — Uncompaghre, Montrose Co.
Pueblo, Pueblo Co., St. Ignatius', Rev. Wm. J. Howlett, pastor.
St. Patrick's, Rev. John J. Brown, S.J., pastor; Rev. Albert Gilbert, S.J., assistant; Rev. Francis X. Kowald, S.J., pastor of St. Francis Xaviers' Chapel; Rev. G. Massa, S.J., pastor for Italians and Mexicans. 1 Lay Brother.
School — 7 Sisters of Charity. Pupils, 275.
Our Lady of Mt. Carmel (Italian), Rev. G. Massa, S.J., pastor.
Stations — Salt Creek.
Huerfeno.
San Carlos.
St. Mary's. Rev. Cyril Zupan, O.S.B., pastor of the Krainers; Rev. Adalbert Blahnik, O.S.B., pastor of the Slovaks. Res., 806 East B. street.
School — 6 Sisters of St. Benedict. Pupils, 300.
St. Boniface (German), Very Rev. Gregory, O.S.B., pastor. Resides at the Benedictine College.
School — 4 Sisters of St. Benedict. Pupils, 130.
Salida, Chaffee Co., St. Joseph's, Rev. D. S. O'Begley, pastor.
Mission — Buena Vista, Chaffee Co., St. Rose's.
Stations — Alpine, Chaffee Co.
Centreville, Chaffee Co.
Granite, Chaffee Co.
Maysville, Chaffee Co.
Mears, Chaffee Co.
Monarch, Chaffee Co.
Nathrop, Chaffee Co.
Newett, Chaffee Co.
Poncha, Chaffee Co.
Riverside, Chaffee Co.
St. Elmo, Chaffee Co.
Silverton, San Juan Co., St. Patrick's, Rev. W. O'Malley, pastor.
Stations — Howardsville, San Juan Co.
Red Mountain, Ouray Co.
Telluride, San Miguel Co., St. Patrick's, Rev. D. C. Robertson, pastor.
Missions — Dolores, Montezuma Co.
Rico, Dolores Co., Immaculate Conception.
Stations — Ophir, San Miguel Co.
San Miguel, San Miguel Co.
Trinidad, Las Animas Co., Most Holy Trinity, Rev. A. J. Brunner, S.J., supr. and pastor; Revs. Salvador Personé, S.J., B. A. Schiffini, S.J., R Di Palma, S.J., S. Good, S.J., A. Valentino, S.J. (assistants). 2 Lay Brothers. Res., 221 Convent st.
School — 9 Sisters of Charity. (Convent and Church sts.) Sister M. Gertrude, dir. Pupils, 230.
Missions — Aguilar, Las Animas Co., St. Anthony.
Barela, Las Animas Co., Corazon de Jesus'.
Downing, Las Animas Co., San José.
El Moro, Las Animas Co., Corazon de Jesu's.
Guadalupe, Las Animas Co., Ntra. Sra. de Guadalupe.
Hastings, Las Animas Co., Victor-mine, St. Joseph.
Hoehne, Las Animas Co., Holy Family.
Los Cordobas, Las Animas Co., San José.
Martinez, Las Animas Co., San. Jose.
Olguines, Las Animas Co., Ntra. Sra. del Carmen.
Primero, Las Animas Co., St. Barbara.
Rinconeños, Las Animas Co., San Acasio.
San Miguel, Las Animas Co., San Miguel.
Segundo, Las Animas Co., St. Ignatius.
Starkville, Las Animas Co., Sacred Heart.
Stonewall, Las Animas Co., San Isidro's.
Sopris, Las Animas Co., St. Thomas the Apostle's.
Tercio, Las Animas Co., San Francisco.
Tijeras, Las Animas Co., Holy Child.
Trincera, Las Animas Co., St. José.
Trujillos, Las Animas Co., Ntra. Sra. del Carmen.
Upper Starkville, Las Animas Co., San Pedro's.
Weston, Las Animas Co., Precious Blood.
Stations — Apishapa East, Las Animas Co.
Berwind, Las Animas Co.
Bowen, Las Animas Co.
Engleville, Las Animas Co.
Gray Creek, Las Animas Co.
Los Colorados, Las Animas Co.
Rugby, Las Animas Co.
Victor, Teller Co., St. Victor's, Rev. Edward Downey, pastor.

Walsenburg, Huerfano Co., Our Lady of Sorrows, Rev. Gabriel Ussel, pastor; Rev. H. Lefebvre, assistant.
Missions— Los Chavez, Huerfano Co., San José's.
Los Crestones, Huerfano Co., Ntra. Sra. de Guadalupe.
Rito de las Gallinas, Huerfano Co., San José's.
Stations — Cruz Naranjo, Huerfano Co.
Cucharas, Huerfano Co.
La Veta, Huerfano Co.
Los Garcias, Huerfano Co.
North Veta, Huerfano Co.
Rito del Oso, Huerfano Co.
Rouse, Huerfano Co.
St. Mary, Huerfano Co.
West Cliff, Custer Co., Assumption, B.V.M., Rev. R. Servant, pastor.
Mission — Silver Cliff, Custer Co.
Stations — Querida, Custer Co.
Upper Texas Creek, Custer Co.
Wray, Yuma Co., St. Andrew's, attended from Brighton.
Mission — Yuma, Yuma Co.
Stations — Akron, Washington Co. Eckley, Yuma Co.
Brush, Morgan Co. Fort Morgan, Morgan Co.

Absent: Revs. Albert Zemp, J. J. Riordan, F. Rivallier aud Peter Robinet.
Retired: Rev. Frederick Bender, Colorado Springs, Colo.

INSTITUTIONS IN CHARGE OF RELIGIOUS ORDERS.

ORDERS OF MEN.

DENVER. *College of the Sacred Heart.*—Rev. A.J. Schuler, S.J. (pres.); Rev. W. A. Lonergan, S.J. (vice-pres.); Rev. R. D'Orsi, S.J. (minister); Rev. D. Pantanella, S.J. (treasurer); Rev. J. B. Guida, S.J. (spiritual director); Rev. H Swift, S J. (chaplain of students); Rev. L. Fede, S.J. (pastor of the Holy Family church and chaplain of St. Vincent Home.) Rev. Wm. Lonergan, S.J. (prefect of studies and discipline, prof. of elocution): Rev. L. Krenz, S.J. (prof. of metaphysics, ethics and evidences of religion); Rev. J. B. Schimpf, S.J., (prof. of logics and rhetoric); Rev. A. Dreane, S.J. (prof. of poetry, French and moderator of the Loyola debating society); Mr. H. L. Voight, S.J., (prof. of humanities aud geometry); Rev. J. X. Peters, S.J., (prof. of 1st academic, algebra, Italian and elocution); Rev. E. Montell, S.J. (prof. of 2nd academic, algebra and moderator of the dramatic society); Rev. H. Swift, S.J., (prof. of 3d academic, section A), Mr. A. Forster, S.J., (prof. of 3d academic, section B, German. librarian); Messrs. P. Dallas, S.J., and P. Weckx, S.J. (profs. in prep. dpt.); Rev. A. W. Forstall, S.J., (prof. of physics and chemistry); Rev. R. D'Orsi, S.J., (prof. of astronomy and Spanish); Rev. A. M. Bertram, S.J., (moderator of the Philharmonic Society and junior literary society and prof. of elocution); Mr. C. M. Garde, S.J. (prof. of trigon, analyt. geom. and Spanish); Mr. J. E. S. Hyde, S.J., (prof. of book keeping and commercial law, instructor in typewriting and telegraphy); Rev. A. M. Bertram S.J., and Mr. C. M. Garde, S.J., (assist. pref. of discipline). Lay Brothers, 7; Boarding students 150; Day students, 85.

PUEBLO. *St. Leander's Benedictine Priory and College.* E. 6th and Mesa aves.— Very Rev. Gregory Zeilnhofer, O.S.B., prior and prof.; Rev. Alexius Grass, O.S.B., rector of College; Revs. Hilary Kaib, O.S.B. Agatho Strittmatter, O.S B., James Spalding, O.S.B., Joseph Brunner, profs. 2 Lay Brothers.

ORDERS OF WOMEN.

DENVER. *House of the Good Shepherd*, Evans and Cedar sts. — 23 Sisters of the Good Shepherd. Mother Mary of St. Emiliana, supr. Preservation and Industrial classes, 72; Reform classes, 95.—To the House is attached an *Industrial School.*

Loretto Academy, Loretto Heights (*Loretto P.O., Colo.*).—This Academy is situated seven miles from Denver. Parents wishing their children to have the benefit of Colorado's invigorating climate, while receiving a solid and finished education, would do well to patronize this elegant Institution, so beautifully situated within the shadow of the pine clad Rockies. Young ladies, in search of health, will find here all the comforts of home, with additional advantage of being able to pursue any branch taught in the Academy. 33 Sisters of Loretto. Sister M. Pancratia, supr. Sister M. Edith, directress of studies. Boarders, 120.

St. Anthony's Hospital, cor. W. 16th ave and Quitman st. — 40 Poor Sisters of St. Francis of the Perpetual Adoration. Sister M. Jacobina, supr. Patients during year 1,869. Rev. J. A. Bastien, chaplain.

St. Clara's Convent, 952 10th st., cor. Champa.—18 Franciscan Sisters. Sister M. Donata, supr. — To the Convent are attached a *Home* for ladies with or without employment. and an *Orphanage.* Orphans, 125.

St. Joseph's Hospital, 18th ave. and Humboldt st.—29 Sisters of Charity. Sister M. Felicitas, sister-servant. Rev. Timothy O'Brien, chaplain. Patients during year, 1,243. *Training School for Nurses.*—Pupils, 30.

DENVER (continued).

Mt. St. Vincent's Home, Homer ave. — 16 Sisters of Charity. Sister Ann Teresa, supr. Attended from Sacred Heart College. Orphans, 200.

St. Mary's Academy, 1430 California st.—This institution, conducted by 16 Sisters of Loretto, is for day-scholars only. Sister M. Dolorine, supr. Pupils, 145.

Novitiate of the Sisters of Mercy.—Cor. 16th and Detroit sts. Mother M. Ignatius, mistress of novices. Number of novices, 23.

The Mercy Hospital, cor. 16th ave. and Milwaukee st. — Conducted by the Sisters of Mercy. 16 Sisters. Mother M. Xavier, supr. Rev. Hugh L. McMenamin, chaplain. Training school for nurses. Pupils, 16; patients, 645.

BOULDER *Mt. St. Gertrude Academy.* — 14 Sisters of Charity of the Blessed Virgin Mary. Sister M. Loyola, supr. Pupils, 60.

CANON CITY. *Mt. St. Scholastica's Academy.*—25 Sisters of St. Benedict. Sister M. Adalaide, supr. Boarding School for young ladies. Limited number of little girls received as day-scholars. Sister M. Callista, dir. Pupils, 112. Rev. Jas. G. Hickey, chaplain.

CENTRAL CITY. *St. Aloysius' Academy.*—6 Sisters of St. Joseph. Sister M. Alcantara, supr. Pupils, 140.

COLORADO SPRINGS. *Glockner Sanitarium.*—Conducted by Sisters of Charity. 14 Sisters. Sister Rose Alexius, supr. Rev. Edward Clarke, chaplain. Combines the advantages of the modern Sanitarium with the comforts and attentions which ordinarily can be found only at home. There is a Hospital addition to the Sanitarium. Training school for nurses. Patients during the year, 400.

Loretto Academy.—8 Sisters of Loretto. Sister M. Eustachia, supr. Pupils, 275.

St. Francis' Hospital.—24 Poor Sisters of St. Francis of the Perpetual Adoration. Sister M. Kunegunda, supr. Rev. James M Walsh, chaplain. Patients received during year, 870.

CONEJOS. *Sacred Heart Academy.*—6 Sisters of Loretto. Sister M. Leontine, supr. Pupils, 25.

CRIPPLE CREEK. *St. Nicholas' Hospital.*—4 Sisters of Mercy. Sister M. Regis, supr. Patients during the year 263.

DURANGO. *St. Mary's Convent and Boarding School.*—11 Sisters of Mercy. Sister M. Borgia, supr. Pupils, 35. Rev. Lucian Galette, C.S.Sp., chaplain.

Mercy Hospital.—5 Sisters of Mercy. Sister M. Ignatius, supr. Patients in 1904, 400.

GEORGETOWN. *St. Joseph's Hospital.*—6 Sisters of St. Joseph. Sister M. Theolinda, supr. Patients. 60.

GRAND JUNCTION. *St. Mary's Hospital.* — 4 Sisters of Charity. Sister M. Stephen, sister-servant. Patients, 75.

LEADVILLE. *St. Vincent's Hospital.* — 8 Sisters of Charity. Sister M. Theodore, sister-servant. Patients during year, 650.

MANITOU. *"The Montcalme Sanitarium".*—A pleasant and sunny place of retirement and rest for priests and lay people, who wish to enjoy the comforts of home combined with the care usually given in a Sanitarium. Conducted by the Sisters of Mercy. Sister M. Aloysius, supr. 6 Sisters. 195 Invalids received during the year. No infectious or contagious diseases admitted.

OURAY. *St. Joseph's Hospital.*—Conducted by the Sisters of Mercy. Sister M. J. Regina, supr. 4 Sisters. Patients, 197. Rev. A. Beaton, chaplain.

PUEBLO. *Loretto Academy.*—13 Sisters of Loretto. Sister M. Reparata, supr. Pupils. 105.

Sacred Heart Orphanage.—13 Franciscan Sisters. Sister Immaculata, supr. Orphans, 106. Rev. Ignatius L. Burgar, chaplain.

St. Mary's Hospital and Sanitarium. — 16 Sisters of Charity. Sister Philip Neri, sister-servant. Patients during the year, 916. Training School for Nurses. Pupils, 6.

TRINIDAD. *San Rafael Hospital.*—10 Sisters of Charity. Sister Anacletus, sister-servant. Patients received during year, 504.

RELIGIOUS COMMUNITIES IN DIOCESE.

COMMUNITIES OF MEN.

1872 — *Jesuit Fathers* (Mission of Colorado and New Mexico) — College of the Sacred Heart and Holy Family Church, Sacred Heart Church, Denver; Conejos; Del Norte; Pueblo; Trinidad.

1887 — *Benedictine Fathers* (St. Vincent's Arch-Abbey) — Boulder; Cañon City; Pueblo.

1888 — *Franciscan Fathers* (Province of the Most Holy Name of Jesus)—St. Elizabeth's, Denver.

1890 — *Dominican Fathers* (Eastern Province) — St. Dominic's, Denver.

1894 — *Redemptorist Fathers* (St. Louis Province) — St. Joseph's, Denver.

1898 — *Servite Fathers* (Granville Center, Wis.)—Our Lady of Mt. Carmel, Denver.

COMMUNITIES OF WOMEN.

1864 — *Sisters of Loretto* (Loretto, Ky.)— St. Mary's Academy and "Loretto Heights", Denver; Colorado Springs; Conejos; Pueblo.

1869 — *Sisters of Charity* (Mt. St. Joseph, Ohio.) — Cathedral and Sacred Heart Schools, Denver; Hospitals at Colorado Springs, Pueblo and Trinidad (also school).

1874 — *Sisters of Charity* (Leavenworth, Kans.)—St. Joseph's Hospital, St Vincent's Orphan Asylum, Annunciation School, Denver; Hospital, Grand Junction; School and Hospital, Leadville.

1877 — *Sisters of St. Joseph* (St. Louis, Mo.) — St. Patrick's School, Denver; Central City; Georgetown, (school and hospital).
1882 — *Sisters of Mercy* — Mercy Hospital, St. Joseph's School, Denver; Hospitals at Cripple Creek, Durango, Manitou, Ouray. Schools at Aspen, Cripple Creek, Durango.
1883 — *Religious of the Good Shepherd* (Province of St. Louis)—Reformation and Preservation classes and Industrial School, Denver.
1888 — *Franciscan Sisters* (St. Louis, Mo.) — St. Elizabeth's School, St. Clara's Convent with Home and Orphanage, Denver; Sacred Heart Orphanage, Pueblo.
1890 — *Sisters of St. Benedict* (Chicago, Ill.)—Cañon City.—Incorporated in 1889 as the Benedictine Sisters of Colorado. St. Boniface and St. Mary's Schools, Pueblo.
1890 — *Sisters of the Third Order of St. Dominic*, Congregation of the Holy Rosary (Sinsinawa Mound, Wis.) — St. Dominic s School. Denver.
1892 — *Sisters of Charity B. V. M.* (Dubuque, Iowa) — Boulder.
1893 — *Sisters of St. Francis of the Perpetual Adoration* (Lafayette, Ind.) — St. Anthony's Hospital, Denver; St. Francis' Hospital, Colorado Springs.
1902 — *Missionary Sisters of the Sacred Heart* (New York)—School, Denver.

RECAPITULATION.

Bishop	1
Secular Priests	59
Priests of Religious Orders	61
Total	120
Churches, with resident priests	50
Missions with chapels	101
Stations	120
Ecclesiastical Students	10
Colleges for boys	2
Students	385
Academies for young ladies	9
Parishes with Parochial Schools	22
Pupils in Academies and Schools	5 953
Orphan Asylums	3
Orphans	431
Industrial and Reform School	1
Inmates	167
Total of young people under Cath. care	6 936
Hospitals	14
Home	1
Catholic Population	70 000

DIOCESE OF DETROIT

(*Dioecesis Detroitensis.*)

ESTABLISHED MARCH 8, 1833.

Comprises the counties of the lower Peninsula of the State of Michigan south of the counties of Ottawa, Kent, Montcalm, Gratiot and Saginaw, and east of the counties of Saginaw and Bay.

Square Miles=18,558.

RIGHT REVEREND

John S. Foley, D.D.,

Bishop of Detroit; consecrated Nov. 4, 1888. — Res., *Detroit, Mich., 31 & 33 Washington ave.*

Succession of Prelates—Right Rev. FREDERICK RESE, D.D., cons. Oct. 6, 1833; died Dec. 19, 1871.—Right Rev. PETER PAUL LEFEVERE, D.D., Bishop of Zela, *coadjutor and administrator of Detroit*, cons. Nov. 22, 1841; died March 4, 1869. Right Rev. CASPAR HENRY BORGESS, D.D., cons. April 24, 1870; resigned April 16, 1887; died May 3, 1890.

Vicar General—Very Rev. M. J. P. DEMPSEY, *Detroit, Mich.*

Chancellor and Secretary — Rev. FRID. J. BAUMGARTNER. — Res., *Detroit, Mich., 33 Washington ave.*

Diocesan Consultors — Revs. J. G. DOHERTY, JAS. SAVAGE, JAS. WHEELER, F. J. BAUMGARTNER, B. J. WERMERS, P. GUTOWSKI.

Procurator Fiscalis —

Censor Librorum —

Curia for Matrimonial Cases — Rev. ————, *judge;* Rev. ——, *defensor matrimonii;* Rev. E. VAN DYKE, *notary.*

Curia for Criminal Cases—Judge to be appointed in each case by the Bishop; Rev. F. J. BAUMGARTNER, *chancellor.*

Examiners of the Clergy—Rev. E. VAN DYKE, President; Rev. B. J. WERMERS, Rev. GEO. LAUGEL, Rev. F. J. VAN ANTWERP, Rev. E. D. KELLY, Rev. FRANCIS MUELLER.

Examiners of Teachers—Rev. F. J. BAUMGARTNER, President; Rev. CHARLES G. BOLTE, Rev. MATH. MEATHE, Rev. F. J. VAN ANTWERP, Rev. C. M. B. SCHENKELBERG, Rev. JAS. RONAYNE, Rev. C. J. KENNEDY.

School Boards — DEANERY OF DETROIT, EAST SIDE — Revs. B. J. WERMERS, J. WHEELER, J. RONAYNE, F. VAN ANTWERP, A. P. TERNES, FRANK MUELLER, JOHN RZADKOWOLSKI.

DEANERY OF DETROIT, WEST SIDE—Revs. J. SAVAGE, E. VAN DYKE, P. GUTOWSKI, M. MEATHE, J. G. DOHERTY, JOHN CROWE, F. KIERUJ.

DEANERY OF KALAMAZOO—Rev. F. A. O'BRIEN, Rev. R. SADLIER, Rev. ED. D. KELLY, Rev. JOS. CONNORS.

DEANERY OF PORT HURON — Rev. JOSEPH P. MCMANUS, Rev. C. J. KENNEDY, Rev. THOS. J. RYAN.

DEANERY OF LANSING — Rev. F. BROEGGER, Rev. WM. J. FIERLE, Rev. J. J. MCCABE.

DEANERY OF MONROE—Revs. CHARLES G. BOLTE, JOSEPH JOOS, M. CROWLEY.

Orphan Board—Very Rev. M. J. P. DEMPSEY, V.G., Rev. F. A. O'BRIEN, L.L.D., Revs CHARLES G. BOLTE and M. CROWLEY, Rev. F. J. BAUMGARTNER, *secretary*.

Board of the Priests' Fund—Very Rev. M. J. P. DEMPSEY, V.G., Rev. B. J. WERMERS, *sec'y. and treas.*; Rev. E. VAN DYKE, Rev. F. J. BAUMGARTNER.

Irremovable Pastors—Rev. BERNARD J. WERMERS, St. Joseph's, Detroit; Rev. JAMES SAVAGE, Holy Trinity, Detroit; Rev. F. BROEGGER, St. Mary's, Westphalia; Rev. P. A. BAART, S.T.L., LL.D., Immaculate Conception, Marshall; Rev. FRANK A. O'BRIEN, LL.D., St. Augustine's, Kalamazoo.

CLERGY, CHURCHES, MISSIONS AND SCHOOLS.

CITY OF DETROIT.

CATHEDRAL OF SS. PETER AND PAUL, corn. John R. and Adelaide sts., Very Rev. M. J. P. Dempsey, V.G., rector; Revs. J. Thornton, James O'Brien. Res., 219 John R st.
School — 12 Sisters, Servants of the I. H. M. (Parson st.). Sister Mary Joseph, dir. Pupils, 406.

ST. ALBERT'S, St. Aubin and Canfield aves., Revs. Francis Mueller, F. Sajecki.
School — 20 Felician Sisters. Sister M. Catherine, dir. Pupils, 1475.

ST. ALOYSIUS', Rev. Ernest Van Dyke. Res., 36 Washington ave.
School — 7 Sisters of Charity. Sister Evaline, sister-servant. Pupils, 170.

ST. ANN'S, 19th and Howard sts., Rev. Peter Grand, C.S.B., Rev. A. T. Cotè, C.S.B., Rev Michael P. Christian, C.S.B.—Res., 54 19th st..
School — 9 Sisters of the Holy Names of Jesus and Mary (736 Lafayette ave.) Sister Marie Michel, dir. Pupils, 382.
Chapel — House of the Good Shepherd, Fort and 19th sts.

ST. ANTHONY'S, Frederick st. and Sheridan ave., Rev. Chas. J. Hutter, Rev. John Koelzer. Res., 1229 Sheridan ave.
School — 11 School Sisters of Notre Dame (1218 Field ave.). Sister Petronia, dir. Pupils, 485.

ST. BERNARD'S, St. Clair Heights, Wayne Co., Rev. George Maurer.

ST. BONIFACE'S, 13th and High sts., Rev. John M. Schreiber, Rev. S. A. Wittliffe. Res., 373 Twelfth st.
School — 10 Sisters, Servants of the Immaculate Heart of Mary, (13th st.). Sister M. Simplicia, dir. Pupils, 451.

ST. CASIMIR'S, 23d and Myrtle sts., Revs. P. Gutowski, Rafael Chrzoscz. Res., 657 23d st.
School — 12 Felician Sisters. Sister M. Gastolda, dir. Pupils, 750.

ST. CHARLES BORROMEO'S, Townsend ave., betw. Agnes and St. Paul sts., Rev. C. Denissen. Res., 287 Baldwin ave.
School — 2 Lay teachers. Pupils, 105.

ST. ELIZABETH'S, McDougal and Canfield aves. Res., 885 McDougal ave. Rev. A. P. Ternes, pastor; Rev. Hubert Klenner.
School — 16 Sisters of Christian Charity (796 Canfield ave.) Sister Meinwerka, dir. Pupils, 736.

ST. FRANCIS', cor. Buchanan st. and Wesson ave. Revs. Felix Kieruj, Constantine Rucowski, Res., 602 Wesson ave.
School — 9 Sisters of St. Joseph (1402 Campbell ave.). Sister M. Damiana, dir. Pupils, 847.

ST. FRANCESCO'S (Italian), Rivard and Brewster sts. Rev. Francis Beccherini. Res., 201 Brewster st.

ST. HEDWIG'S, Junction ave., near Michigan, Rev. John Mueller.
School - 3 Felician Sisters. Sister M. Pafnucya, dir. Pupils, —

HOLY REDEEMER, Dix and Junction aves. Rev. Daniel Mullane, C.SS.R., rector; Revs. Celestin Gregoire, C.SS.R., Joseph A. Mercier, C.SS.R., Thomas Fagan, C.SS.R., Matt. Meyer, C.SS.R., James Moye, C.SS.R, Thomas J Condon, C.SS.R. 3 lay brothers.
School — 20 Sisters, Servants of the Immaculate Heart of Mary, (Junction ave.). Sister M. Justina, dir. Pupils, 1108.

HOLY TRINITY, Porter and 6th sts., Revs. Jas. Savage, John Crowe. Res., 116 Porter st.
School — 15 Sisters, Servants of the Immaculate Heart of Mary (Porter st.). Sister M. Immaculata, dir. Pupils, 533.

ST. JOACHIM'S, Fort and Dubois sts., Rev. Jos. Oster, C.S.Sp., supr.; Revs. Henry Muespach, C.S.Sp., Edward Aliheilg, C.S.Sp., and John B. Descours, C.S.Sp.—Res., 181 Dubois st. 2 Lay Brothers.
School — 8 Sisters of the Holy Names of Jesus and Mary (476 Champlain st.) Sister Marie Immaculate, dir. Pupils, 380.

ST. JOHN'S, Boulevard and Griffin ave., Rev. J. A. Kessler. Res., 2236 E. Grand Boulevard.

ST. JOSAPHAT'S, Hastings st. and Canfield ave. Revs. John Rzadkowolski, Nicolaus Wybraniec Res., 221 Canfield ave.
School — 9 Felician Sisters. Sister M. Stanislaus, dir. Pupils, 670.

ST. JOSEPH'S, Orleans and Jays sts., Rev. B. J. Wermers; Revs. F. Haick and Theo. Lindemann.—Res., 40 Jay st.
Schools — 7 Brothers of the Christian Schools (Jay st.). Brother Henry, dir. Pupils, 217. 13 Sisters Servants of the Immaculate Heart of Mary (Orleans st.). Sister M. Aurelia. dir. Pupils. 645.
ST. LEO'S, Grand River ave. and 15th st., Rev. Mathew Meathe. Res., 1008 Grand River ave.
School — 8 Sisters of Charity. Sister M. Isidor, sister-servant. Pupils, 325.
ST. MARY'S, St. Antoine st. and Monroe ave., Rev. Charles A. Gruenenwald, C.S.Sp., pastor; Revs. Matthew Heizmann, C.S.Sp., Peter Goetz, C.S.Sp., Peter Zell, C.S.Sp.—Res., 200 Monroe ave.
School — 10 School Sisters of Notre Dame (128 Macomb st.). Sister Berthilla, dir. Pupils, 262.
OUR LADY OF HELP, Elmwood ave. and Larned st., Rev. James Wheeler; Rev. B. J. Watters.—Res., 797 Larned st. E.
School — 11 Sisters, Servants of the Immaculate Heart of Mary (Elmwood ave.) Sister M. Perpetua, dir. Pupils, 485.
OUR LADY OF SORROWS, Catherine st., near Gratiot ave., Rev. John Geerts. Res., 18 Catherine st.
OUR LADY OF THE ROSARY, Harper ave., betw. Woodward and John R. sts., Rev. F. J. Van Antwerp, Rev. Edward Fisher. Res., 26 Harper ave.
School — 10 Sisters, Servants of the Immaculate Heart of Mary. Sister M. Imelda, dir. Pupils, 400.
SS. PETER AND PAUL'S, Jefferson av. and St. Antoine st., (attached to Detroit College), Rev. L. Kellinger, S.J., rector; Rev. Hugh M. Finnegan, S.J., prefect; Revs. Michael J. Corbett, S.J., F. L. Weinman, S.J.—Res., 363 Jefferson ave.
School — 8 Sisters of Charity. Sister M. Louise, Sister Servant. Pupils, 296.
SACRED HEART, Rivard and Elliot sts., Rev. Leo Stauss, Rev. Jos. Stauss. Res., 304 Elliot st.
School — 19 School Sisters of Notre Dame (290 Elliott st.). Sister M. Gaudentia. dir. Pupils, 657.
SACRED HEART OF MARY, Russell st. and Canfield ave., Rev. J. Folta, Rev. Joseph Plagens.
School — 19 Polish Sisters of St. Joseph (850 Russell ave.). Sister M. Boleslaus, dir. Pupils, 700.
ST. STANISLAUS, Dubois st. and Medbury ave., Rev. F. Gzella.—Res., 1272 Dubois str.
School — 8 Felician Sisters, O.S.F. Sister M. Brunona, dir. Pupils, 620.
ST. VINCENT DE PAUL'S, 14th ave., betw. Dalzelle and Marentette sts., Rev. James G. Doherty, Rev. M. Chawke. Res., 280 14th ave.
School — 19 Sisters, Servants of the Immaculate Heart of Mary (Marantette st.). Sister M. Clotilda, dir. Pupils, 978.
ST. WENCESLAS', St. Antoine and Leland sts., Rev. Joseph Janecek. Res., 734 St. Antoine st.
School — 3 School Sisters of St. Francis. Sister M. Agnes, dir. Pupils, 56.

Chapels with Resident Chaplains:
Chapel of the Little Sisters of the Poor, Scott and Dequindre sts.. Rev. J. Theo. Muer, chaplain. Res., 48 Scott st.
Chapel at St. Mary's Hospital, St. Antoine and Clinton sts., Rev. Peter Wallace, chaplain.
Chapel at the Motherhouse of the Felician Sisters, St. Aubin and Canfield aves., Very Rev. V. Buhaezkowski, chaplain.
Chapel, Good Shepherd, Fort and 19th st., Rev. Peter Grand, C.S.B.
Chapel at St. Bonaventure's Monastery, Rev. Capuchin Fathers.
Mission — Royal Oak, Oakland Co., St. Mary's.

OUTSIDE OF THE CITY OF DETROIT.

Adrian, Lenawee Co., Immaculate Conception B.V.M., Rev. Henry Sullivan.
School — 3 Dominican Sisters. Sister Philomena, dir. Pupils, 62.
Station — Palmyra, Lenawee Co.
St. Joseph's, Rev. Fredk. Schaeper, C.PP.S.
School — 3 Dominican Sisters. Sister Alberta, dir. Pupils, 85.
Albion, Calhoun Co., St. John's, Rev. Jos. S. Marx.
Mission — Charlotte, Eaton Co., St. Mary's.
Algonac, St. Clair Co., St. Catherine's, Rev. P. J. Géry.
Anchorville, St. Clair Co., Immaculate Conception B.V.M., Rev. Henry De Gryse.
School — Lay teachers, 2. Pupils, 115.
Ann Arbor, Washtenaw Co., St. Thomas', Rev. Ed. D. Kelly, Rev. Edward J. Taylor.
School — 8 Sisters, Servants of the Immaculate Heart of Mary. Sister Magdalen, dir. Pupils, 214.
Austin, St. Ignatius', Rev. J. Conus.
Mission — Argyle, St. Joseph's.
Bad Axe, Huron Co., Sacred Heart, Rev. J. Stapleton.
Mission — Sheridan, Huron Co., St. Columbkill's.
Battle Creek, Calhoun Co., St. Philip's, Rev. Richard J. Sadlier, Rev. John F. Linsky. Res., 92 Maple st.
School — 8 Sister-Servants of the Immaculate Heart of Mary. Sister M. Veronica, dir. Pupils, 218.

Benton Harbor, Berrien Co., St. John's, Rev. Denis Mulcahy.
Brighton, Livingston Co., St. Patrick's, Rev. Thos. G. Hennessey.
Missions— Osceola, Livingston Co., St. John's.
South Lyons, Oakland Co.
Bronson, Branch Co., St. Mary's, Rev. John Hewelt.
School— 3 Felician Sisters. Sister M. Coletta, dir. Pupils. 115.
Brown City, Sanilac Co., Sacred Heart's, Rev. Peter Esper.
Mission— Clifford, Lapeer Co., St. Patrick's.
Carleton, Monroe Co., St. Patrick's, Rev. Fred. Heidenreich.
School—3 Sisters, Servants of the Immaculate Heart of Mary. Sister M. Wilhelmina, dir. Pupils, 82.
Station — Flat Rock, Monroe Co.
Centerline, Macomb Co., St. Clement's, Rev. John F. Kramer.
School— 4 Sisters of St. Dominic. Sister M. Gertrude, dir. Pupils, 153.
Chelsea, Washtenaw Co., St. Mary's, Rev. Wm. P. Considine.
Stations— Grass Lake, Jackson Co.
White Oak, Ingham Co.
Clinton, Lenawee Co., St. John's, Rev. David Dillon.
Missions— Cambridge, Lenawee Co., St. Joseph's.
Freedom, Washtenaw Co., St. Francis'.
Coldwater, Branch Co., St. Charles', Rev. J. J. Gore.
Conners Creek, Wayne Co., Assumption B.V.M., Rev. James Ronayne.
School— 4 Dominican Sisters. Sister M. Evangelist, dir. Pupils 144.
Croswell, Sanilac Co., St. Patrick's, Rev. P. Dunnigan.
Missions— Downington, Sanilac Co., St. Mary's.
Jeddo, St. Clair Co., St. John's.
Lexington, Sanilac Co., St. Denis'.
Peck, Sanilac Co., St. ——
Sanilac, Sanilac Co., St. Mary's.
Dearborn, Wayne Co., Sacred Heart, Rev. Rudolph L. Marker.
Station — Plymouth, Wayne Co.
Chapel — St. Joseph's Retreat and Wayne Co. House, Rev. Ed. Kronemaker.
Deerfield, Lenawee Co., St. Alphonsus', Rev. Wm. Hayden.
Delray, Wayne Co., All Saints, Rev. R. F. M. Doman.
St. John Cantius, Rev. John Walczak.
School—3 Felician Sisters. Sister M. Angela, dir. Pupils, 120.
Dexter, Washtenaw Co., St. Joseph's, Rev. John P. Ryan.
Dorr, Allegan Co. (*North Dorr P.O.*), St. Mary's, vacant.
Dowagiac, Cass Co., Holy Maternity B.V.M., Rev. John G. Wall.
Mission — Silver Creek, Cass Co., Sacred Heart of Mary.
Durand, Shiawassee Co., St. Mary's, Rev. Denis A. Hayes.
Mission — Morrice, Shiawassee Co., St. Mary's.
Ecorse, Wayne Co., St. Francis', Rev. Raymond Champion, Rev. Emmanuel Glemet,
Mission — River Rouge, Wayne, Co., Our Lady of Lourdes.
Emmet, St. Clair Co., Our Lady of Mount Carmel, Rev. Peter Loughran.
Erie, Monroe Co., St. Joseph's, Rev. Emil Wolfstyn.
Fenton, Genesee Co., St. John's, Rev. H. B. Norton.
Mission — Deerfield, Livingston Co., St. Augustine's.
Flint, Genesee Co., St. Michael's, Rev. Timothy J. Murphy.
School— 8 Sisters, Servants of the Immaculate Heart of Mary. Sister Roberta, dir. Pupils, 214.
Fowler, Clinton Co., Most Holy Trinity, Rev. C. T. B. Krebs.
School—3 Sisters of St. Dominic. Sister M. Johanna, dir. Pupils, 131.
Gagetown, Tuscola Co., St. Agatha's, Rev. P. J. Dwan.
School—3 Dominican Sisters. Sister Hieronyma, dir. Pupils, 82.
Mission — Cass City, St. ——.
Gaines, Genessee Co., St. Joseph's, Rev. George O'Sullivan.
Mission — Hazelton, Shiawasse Co., St. Mary's.
Station — Clayton, Genesee Co.
Grosse Pointe Farms, Wayne Co., St. Paul's, Rev. A. H. Nacy.
School— Religious of the Sacred Heart. Pupils, 50.
Chapel at Sacred Heart Academy, Rev. John O'Rafferty.
Harbor Beach, Lady of Lake Huron, Rev. Charles E. Henigan.
Missions — Smith's Corners, Oceana Co., Holy Trinity.
Ubly, Huron Co., St. John's.
Hastings, Barry Co., Rev. Jos. Connors.
Mission — Nashville, Barry Co., St. Cyril.
Station — Yankee Springs, Barry Co.
Hilliards, Allegan Co., St. Stanislaus', Rev. Jos. Lempka.
School—3 Felician Sisters. Sister M. Martina, dir. Pupils, 70.
Hillsdale, Hillsdale Co., St. Anthony's, Rev. James Cahalan.
Howell, Livingston Co., St. Joseph's, Rev. Hugh McCarthy.
Missions— Cochoctah, Livingston Co.
Fowlerville, Livingston, Co., St. Agnes.

Hubbardston, Ionia Co., St. John's, Rev. J. J. McCabe.
School — 3 Sisters of St. Dominic. Sister M. Agnes, dir. Pupils, 59.
Mission — Pewamo, Clinton Co., St. ——
Station — Dallas, Clinton Co.
Hudson, Lenawee Co., Sacred Heart, Rev. Joseph Hallissey.
Ida, Monroe Co., St. Joseph's, Rev. Alphonse Bertele.
Ionia, Ionia Co., St. Peter's, Rev. Wm. J. Fierle.
School — 6 Sisters, Servants of the I. H. M, Sister M. Gonzago, dir. Pupils, 200.
Stations — Lyons, Ionia Co.
Muir, Ionia Co.
Saranac, Ionia Co.
Jackson, Jackson Co., St. John's, Rev. Caspar M. B. Schenkelberg, Rev. Henry Van Dyke.
School — 9 Sisters, Servants of the Immaculate Heart of Mary and lay teachers. Sister M. Florence, dir. Pupils, 352.
Chapel — State Prison.
Mission — Leslie, Ingham Co., St. Joseph's.
Stations — Rives Junction, Jackson Co.
Waterloo, Jackson Co.
St. Joseph's (Polish), Rev. Jos. Herr.
School — 3 Felician Sisters. Sister M. Hilaria, dir. Pupils, 85.
St. Mary's, Star of the Sea, Rev. J. W. Malany, Rev. Victor Ducat.
School — 10 Sisters of Charity. Sister Florian, sister-servant. Pupils, 342.
Kalamazoo, Kalamazoo Co., St. Augustine's, Very Rev. F. A. O'Brien, LL.D.; Revs. Wm. J. Fitzpatrick, Joseph Kraemer.
School — 20 Sisters of St. Joseph. Mother M. Raphael, supr. Pupils, 420.
Missions — Kalamazoo, St. Joseph's, Mission Church.
School — 7 Sisters of St. Joseph. Sister M. Philomena, supr. Pupils, 130.
Vicksburg, Kalamazoo Co. (Church building).
Chapels — Convent of the Sisters of St. Joseph.
Kalamazoo County Poor House.
Michigan Insane Asylum.
Chapel of Our Lady of Lourdes, Lefevere Institute.
Chapel at Borgess Hospital. Rev. Theodore Lochbihler, chaplain.
Chapel at Nazareth Academy. Rev. Richard Grace, chaplain.
Kinde, Huron Co., St. Mary's (Polish), Rev. ——
Lansing, Ingham Co., St. Mary's, Rev. J. Lafayette Brancheau, Rev. Paul Williams.
School — 9 Sisters of Charity. Sister Mary Patricia, sister-servant. Pupils, 288.
Lapeer, Lapeer Co., Immaculate Conception B.V.M., Rev. Frank C. Kelley.
Missions — Imlay, Lapeer Co., Sacred Heart.
Davison, Genessee Co., St. John's.
Lenox, St. Clair Co., St. Augustine's, Rev. Edw. Schrauder.
Manchester, Washtenaw Co., St. Mary's, Rev. Daniel McGloughlin.
Station — Brooklyn, Jackson Co.
Marine City, St. Clair Co., Holy Cross, Rev. P. J. Ternes.
Schools — 9 Sisters, Servants of the Immaculate Heart of Mary. Sister M. Dionyseia, dir. Pupils, 370.
Near City. 1 Lay teacher. Pupils, 35.
Marshall, Calhoun Co., Immaculate Conception B.V.M., Rev. P. A. Baart, S.T.L., LL.D.
School — 6 Sisters, Servants of the Immaculate Heart of Mary. Sister M. Anastasia, dir. Pupils, 115.
Maybee, Monroe Co., St. Joseph's, Rev. John Mies.
School — 3 Dominican Sisters. Sister M. Joseph, dir. Pupils, 80.
Mendon, St. Joseph Co., St. Edward's, Rev. Henry Kaufmann.
Missions — Sturgis, St. Joseph Co., Holy Angels.
Three Rivers, St. Joseph Co., St. ——
White Pigeon, St. Joseph Co., St. Joseph's.
Milford, Oakland Co., St. Mary's, Rev. Thomas F. X. Hally.
Mission — Wayne, Wayne Co., St. Mary's.
Station — Northville, Wayne Co.
Miriam, Ionia Co., (*P.O. Belding, R. D. No. 15*), Our Lady of Help, Rev. John Zindler.
Mission — Belding, Ionia Co., St. Joseph's.
Monroe, Monroe Co., St. John's, Rev. Michael J. Crowley.
St. Mary's, Rev. J. Joos, Rev. James Downey.
School — 3 Sisters, Servants of the Immaculate Heart of Mary. Pupils, 230.
St. Michael's, Rev. Charles Bolte.
School — 3 Sister, Servants of the Immaculate Heart of Mary and lay teachers. Sister M. Genevieve, dir. Pupils, 110.
Chapel at Convent of Immaculate Heart of Mary, Rev. ——
Mount Clemens, Macomb Co., St. Peter's, Revs. C. J. Kennedy, Frank Beauvais.
School — 9 Sister, Servants of the Immaculate Heart of Mary. Sister M. Marietta, dir. Pupils, 441.
Mount Morris, Genesee Co., St. Mary's. Rev. Thomas Luby.
Mission — County Line, Genessee Co., Sacred Heart.
New Baltimore, St. Clair Co., St. Mary's, Rev. Chas. Koenig.
School — 2 lay teachers, Pupils, 105

Newport, Monroe Co., St. Charles', Rev. H. Syoen.
New Salem, Allegan Co., (*P.O. Byron Center, Route No. 1*), St. Mary's, Rev. R. Kuehnel.
School — 3 Sisters of St. Dominic. Sister Dionysia, dir. Pupils, 37.
Station — Fenville, Allegan Co.
Niles, Berrien Co., Immaculate Conception B.V.M., Rev. E. Cullinane.
Mission — Bertrand, Berrien Co., St. Joseph's.
Northfield, Washtenaw Co. (*Ann Arbor P.O.*), St. Patrick's, Rev. Louis P. Goldrick.
Otsego, Allegan Co., St. Margaret's, Rev. Henry O'Neil.
Mission — Watson, Allegan Co., Sacred Heart.
Owosso, Shiawassee Co., St. Paul's, Rev. P. Slane.
School — 4 Sisters of St. Dominic. Pupils, —
Mission — Corunna, Shiawassee Co., Annunciation B.V.M.
Palms, Sanilac Co., St. Patrick's, Rev. Anthony Burke.
Station — Minden City, Sanilac Co.
Parisville, Huron Co., St. Mary's Rev. Casimir Walajtys.
School — 3 Felician Sisters. Sister M. Conegonda, dir. Pupils, 148.
Paw-Paw, Van Buren Co., St. Mary's, Rev. George Clarson.
Missions — Decatur, Van Buren Co., Holy Family.
South Haven, Van Buren Co., St. Basil's.
Station — Grand Junction, Van Buren Co.
Pinckney, Livingston Co., St. Mary's, Rev. M. Comerford.
Pinnebog (*Caseville P.O., R. F. D. No. 1*), Huron Co., St. Felix', Rev. Francis W. Hewlett.
Missions — Caseville, Huron Co., St. Roche's.
Rock Falls, Huron Co.
Pontiac, Oakland Co., St. Vincent's, Rev. Thos. J. Ryan and Rev. Alph. Sharpe.
School — St. Frederick's, 8 Sisters, Servants of the Immaculate Heart of Mary. Sister M. Bridgid, supr. Pupils, 243.
Mission — Oxford, Oakland Co., St. Elizabeth's.
Stations — Rochester, Oakland Co.
White Lake, Oakland Co.
Port Austin, Huron Co., St. Michael's, Rev. Ign. C. Kolkiewicz.
School — 3 Dominican Sisters. Sister Ferrer, dir. Pupils, 88.
Port Huron, St. Clair Co., St. Stephen's, Rev. Joseph P. McManus, Rev. Miles Whelan. D.D.
School — 10 Sisters, Servants of the Immaculate Heart of Mary. Sister M. Annunciata, dir. Pupils, 286.
St. Joseph's, Rev. Joseph Spaeth.
School — 4 Sisters of St. Dominic. Sister Dominic, dir. Pupils, 200.
Portland, Ionia Co., St. Patrick's, Rev. M. Auer.
Redford, Wayne Co. (*Greenfield P.O.*), St. Mary's, Rev. Andrew Dooling.
Reese, Tuscola Co., St. Elisabeth's, Rev. Joseph Brokaw.
Mission — Caro, Tuscola Co., Sacred Heart.
Rockwood, Wayne Co., St. Mary's, Rev. T. Rose.
Roseville, Macomb Co., Sacred Heart of Jesus, Rev. John D. O'Shea.
Missions — L'Anse Creuse, Macomb Co., St. Felicitas'.
Utica, Macomb Co., St. Lawrence's.
Royal Oak, Oakland Co., St. Mary's, attended by Capuchin Fathers.
Station — Birmingham, Oakland Co.
Ruth, Huron Co., SS. Peter and Paul's, Rev. George Laugel.
School — 2 Dominican Sisters. Sister Teresa, dir. Pupils, 90.
Mission — Forestville, Sanilac Co., St. John Chrysostom.
Station — Marion, Sanilac Co.
St. Clair, St. Clair Co., St. Mary's, Rev. Nicholas L. Maschino.
St. John's, Clinton Co., St. Joseph's, Rev. A. Krams.
Mission — Laingsburg, Shiawassee Co., St. Isidore.
Station — Ovid, Clinton Co.
St. Joseph, Berrien Co., St. Joseph's, Rev. M. Esper.
Sebewaing, Huron Co., Nativity B.V.M., Rev. Charles Hofstede.
Mission — Pigeon, Huron Co., St. Francis Borgia.
Smiths Creek, St. Clair Co., Holy Rosary, Rev. Fr. McQueen.
Missions — Columbus, St. Clair Co., St. Philips.
Marysville, St. Clair Co., St. Rose.
Springwells, Wayne Co. (*P.O. Greenfield*), St. Alphonsus', Rev. Anthony Buchsenmann.
School — 3 Sisters of St. Dominic. Pupils. 60.
Three Oaks, Berrien Co., St. Mary's of the Assumption, Rev. John Lynch.
Missions — Dayton, Berrien Co., St. Anthony's.
New Buffalo, Berrien Co., Immaculate Conception B.V.M.
Station — Buchanan, Berrien Co.
Trenton, Wayne Co., St. Joseph's, Rev. Richard Command.
Mission — Grosse Isle, Wayne Co., Sacred Heart.
Watervliet, Berrien Co., St. Joseph's, Rev. Peter Ryan.
Missions — Bainbridge, Berrien Co., Immaculate Conception B.V.M.
Leighton, Allegan Co., St. Joseph's.
Rush Lake, Van Buren Co., St. Dominic's.
Station — Douglas, Allegan Co.

Westphalia, Clinton Co., St. Mary's, Rev. F. Broegger.
School—10 Sisters of Christian Charity. Sister Bonifacia, dir. Pupils, 288.
Whittaker, Washtenaw Co., St. Joseph's, Rev. J. Niedham.
Missions—Milan, Washentaw Co., Immaculate Conception.
New Boston, Wayne Co., St. Stephen's.
Williamston, Ingham Co., St. Mary's, Rev. J. J. Connolly.
Missions—Bunker Hill, Ingham Co., S.S. Cyprian and Cornelius.
Woodhull, Shiawassee Co., St. Patrick's.
Wyandotte, Wayne Co., St. Patrick's, Rev. Jas. Hally.
School—6 Sister-Servants of the Immaculate Heart of Mary. Sister M. Colette, dir, Pupils, 240.
St. Joseph's, Rev. Joseph Seybold.
School—3 Sisters of St. Dominic. Sister Corona, dir. Pupils, 65.
Our Lady of Mt. Carmel (polish), Rev. B. Zmijewski.
School—3 Felician Sisters. Sister M. Alcantara, dir. Pupils, 112.
Yale, Sanilac Co., Sacred Heart, Rev. P. Cullinane.
Missions—Brockway, Saint Clair Co., St. Joseph's.
Speaker. Sanilac Co., Seven Dolors of B.V.M.
Ypsilanti, Washtenaw Co., St. John's, Rev. T. Francis Kennedy.

Retired: Rev. Charles O'Reilly, D.D., res., St. Joseph's Academy, Adrian, Mich.; Rev. L. Vanstraelen, res., St. Clair Heights, Mich.; Rev. C. Rohowski, C.PP.S., Rome, Italy; Very Rev. Mgr. Wm. DeBever, Holland; Rev. C. Korst.

On sick list: Rev. T. Lochbiehler, Rev. H. Koenig. Rev. Daniel P. Coyle, Lapeer, Mich.; Rev. Joseph Kraemer, Kalamazoo, Mich.; Rev. Wm. Kilroy.

INSTITUTION IN CHARGE OF SECULAR CLERGY.

DETROIT. *SS. Cyrillus and Methodius Seminary*, St. Aubin ave.—Vy. Rev. V. Buhaczkowski (pres. and spiritual director), Rev. Vitoldus Buhaczkowski (prof. of dogma); Rev. Leo Jarecki (prof. of mental philosophy); Rev. Al. Grudzinski, (prof. of litnrgy and church history); Rev. V. Cichy, (prof. of moral theology); Rev. Luc. Pascha, DD., (prof. of dogma and canon law); Dr. Ignatius Machnikowski, Mr. Romuald Piatkowski, Louis Haduch, A. Piwowarski, A. Fijalkowski, F. Gorzelniawski, (profs. of Gregorian chants), Alfred G. Dewey, J. M. Wiest, Raymond E. Van Lyckle, J. F. Weser, J. J. Mahan, Camillo Napolitano (prof. of music); Carlo Romanelli (prof. of drawing). Number of students 300 (of whom 26 are clerical students).

INSTITUTIONS IN CHARGE OF RELIGIOUS ORDERS.

ORDERS OF MEN.

DETROIT. *Detroit College*, 363 Jefferson ave.—Fathers of the Society of Jesus. Rev. L. Kellinger, S.J. (pres.); Rev. Henry G. Huerman, S.J. (minister); Rev. Simon A. Ryan S.J. (vice-pres. and prefect of studies); Rev. John F. G. Pahls, S.J. (treasurer); Rev. Benedict Masselis, S.J. (chaplain); Rev. Henry A. Schaapman, S.J., (spiritual father); Rev. Joseph A. Murphy, S.J. (prof. of philosophy); Rev. Aloysius F. Heitkamp, S.J. (physics, chemistry, astronomy, mathematics); Mr. Fred. A. Gosiger, S.J., (chemistry and mathematics); Rev. Hugh B. McMahon, S.J. (junior classics and English); Rev. Joseph H. Dickhans, S.J., (sophomore classics and English); Rev. Thos. A. Nolan, S.J., (freshman classics and English); Mr. Francis B. Kemper, S.J., Rev. Gregory O'Kelly, S.J. Mr. Robert M. Kelley, S.J., Rev. Edw. P. Sullivan, S.J. (profs. of academic department); Rev. Phil. C. Dunne, S.J., (special classics). 4 Lay Brothers. Number of students: Collegiate Department, 86; Academic Department, 135. Total, 221.

St. Bonaventure's Monastery, Mt. Elliott ave. — Very Rev. Gabriel Messmer, O.M.Cap., (provincial); Rev. Aloysius Bionigen, O.M.Cap. (guardian); Rev. Paschalis Straub, O.M.Cap.; Rev. Fidelis Reiser, O.M.Cap; Rev. Gregory Lindemann, O.M.Cap; Rev. Crescentian Voelpel, O.M.Cap.; Rev. Fabian Fetha, O.M.Cap. (master of novices). — 5 professed lay Brothers, 3 Novices, 2 Candidates.

St. Joseph's Commercial College, 65 Jay st. — Brothers of the Christian Schools. Brother Jerome, dir. Pupils, 105.

St Joseph's Home for Boys.—126 Congress st., E. Detroit, Mich. Conducted by the Xaverian Brothers.

ORDERS OF WOMEN.

DETROIT. *Motherhouse and Convent of the Felician Sisters*, Polish Franciscans of the Third Order, St. Aubin ave.—Mother Mary Cajetana, prov. Very Rev. Vitoldus Buhaczkowski, director. Connected with the Convent is an *Academy* and *Orphan Asylum*. Pupils, 72. Orphans, 112. In Community: 235 Sisters, 63 Postulants, 24 Novices. The Sisters conduct 34 Schools, 3 Orphan Asylums, 1 Hospital, 1 Asylum for the Aged Poor and teach 13,161 Pupils.

Academy of the Sacred Heart, 322 Jefferson ave.—Religious of the Sacred Heart. 19 Choir Religious. 11 Lay Sisters. Madame L. Gerardin, R.S.H. supr. Pupils, 69.

DETROIT (continued).

St. Joseph's Home. — Little Sisters of the Poor. Mother Mary Clare, supr. 250 Inmates; Rev. Wm. De Bever, chaplain.

St. Mary's Hospital, Antoine st. — 15 Sisters of Charity. Sister Blanche Summers, sister-servant. Rev. Peter Wallace, chaplain. Patients during the year, 1061.

House of Providence, Infant Asylum and Maternity Hospital, 187 Elizabeth st.—5 Sisters of Charity. Sister Loretto Vaughan, sister-servant. Infants, 160.

St. Vincent's Female Orphan Asylum, McDougal ave., bet. Congress and Larned sts.—12 Sisters of Charity. Sister Bernardine, sister-servant. Orphans, 279.

House of the Good Shepherd, Fort and 19th st. Sisters of the Good Shepherd. Mother M. St. Lawrence, supr. Choir Sisters 21, Lay Sisters 5, Outdoor Sisters 4, Magdalens 30, Penitents 280, Preservation Children, 125.

St. Mary's Home for Girls.—Conducted by a board of Catholic Ladies.

ADRIAN. *St. Joseph's Academy.* — 32 Sisters of St. Dominic, Sister Camilla, supr. Pupils, 175. Rev. Michael J. Fleming, chaplain.

DEARBORN. *St. Joseph's Retreat, or Catholic Insane Asylum.*—25 Sisters of Charity. Sister Mary Borgia, sister-servant. Inmates, 305.

GROSSE POINTE FARMS. *Convent and Academy of the Sacred Heart*, (boarding school).—Religious of the Sacred Heart. 30 Choir Religious; 17 Lay Sisters. Madame Anna Hutton, R.S.H., supr. Pupils, 50.

KALAMAZOO. *Lefevre Institute*, N. Park st.—20 Sisters of St. Joseph. Sister M. Raphael, supr. Pupils, 420.

Borgess Hospital. — 26 Sisters of St. Joseph. Sister M. Agnes, dir. 100 beds.

MONROE. *Convent of the Sisters-Servants of the Immaculate Heart of Mary*, Mother-house and Novitiate. Mother M. Mechtildis, supr.—60 Sisters. In Community: 260 professed Sisters, 38 Novices. Connected with the Motherhouse is: (1) *St. Mary's Academy.* Pupils: Boarders, 240; Day Scholars, 50. (2) *St. Joseph's Cottage* (Private Orphan Asylum). 27 Orphans.

St. Francis' Home for Orphans. — 10 Sisters of St. Joseph. Sister M. Anthony, supr. 110 Orphans.

MT. CLEMENS. *St. Joseph's Sanitarium.* — 14 Sisters of Charity. Sister Bertha, sister-servant. 14 trained nurses.

NAZARETH. *Nazareth Academy.* — 24 Sisters of St. Joseph. Sister M. Anunciata, dir. Pupils, 70.

St. Anthony's School for feeble minded children.—4 Sisters of St. Joseph. Sister M. Eugenia, dir. Pupils, 20.

Normal School.—15 Sisters of St. Joseph. Sister M. Bernard, dir. Pupils, 20.

Barbour Hall.—Sisters of St. Joseph. Sister M. Winefred, dir. Sisters and Novices, 22.

Convent of the Holy Family. Motherhouse of the Sisters of St. Joseph of the Diocese of Detroit.—Rev. Mother M. Agatha, superioress general. Number of Sisters in Community 120. The Novitiate of the Community is situated at the same place. Rev. Richard Grace, resident chaplain.

RELIGIOUS COMMUNITIES IN DIOCESE.

COMMUNITIES OF MEN.

Fathers of St. Basil (Toronto, Ont.) — St. Ann's, Detroit.
Capuchin Fathers (Province of St. Joseph).—Detroit.
Fathers of the Holy Ghost (Province of the U. S.) — St. Joachim's, St. Mary's, Detroit.
Jesuit Fathers (Missouri Province) — SS. Peter and Paul's, Detroit College, Detroit.
Fathers of the Precious Blood (Rome, Italy) — Adrian.
Redemptorist Fathers (Province of St. Louis) — Holy Redeemer, Detroit.
Brothers of the Christian Schools (New York) — St. Joseph's School and College, Detroit.
Xaverian Brothers—St. Joseph Home for Boys, Detroit.

COMMUNITIES OF WOMEN.

Sisters of Charity (Mt. St. Joseph, Ohio) — St. Aloysius', St. Leo's Schools, SS. Peter and Paul's, S.J., Detroit; Jackson; Lansing; St. Joseph's Sanitarium, Mt. Clemens.
Sisters of Charity (Emmitsburg, Md.) — St. Joseph Retreat, St. Mary's Hospital, House of Providence, St. Vincent's Orphan Asylum, Detroit.
Sisters of Christian Charity (Wilkesbarre, Pa.) — St. Elisabeth's School, Detroit; Ionia; Westphalia.
Dominican Sisters (New York City) — 2 Schools, Adrian; Maybee; New Salem; Gagetown; Port Austin; Port Huron; Ruth; Bronson, Springwells; Wyandotte, Owosso.
Sisters of St. Dominic (Racine, Wis.) — Centerline; Fowler; Conners Creek; Hubbardston.
School Sisters of St. Francis (Milwaukee, Wis.)—St. Wenceslaus', Detroit.
Felician Sisters (Detroit, Mich.) — Motherhouse, Academy, Orphan Asylum, St. Albert's, St. Casimir's, St. Hedwig's, St. Josaphat's, St. Stanislaus' Schools, Detroit; Bronson; Delray; Parisville; Hilliards; St. Joseph's, Jackson; Wyandotte.
Sisters of the Good Shepherd (Cincinnati Province) — Detroit.
Sisters of the Holy Name of Jesus and Mary (Montreal, Can.) — St. Ann's, St. Joachim's Schools, Detroit.

DETROIT

Sisters, Servants of the Immaculate Heart of Mary (Monroe, Mich.) — Motherhouse, Academy, 2 Schools and Orphan Asylum, Monroe; Cathedral, Holy Trinity, Holy Rosary, O. L. of Help, St. Joseph's, St. Vincent's, Most Holy Redeemer, St. Boniface's Schools, Detroit; Ann Arbor; Battle Creek; Flint; Jackson; Marine City; Marshall; Mt. Clemens; Pontiac; Port Huron; Stony Creek; Wyandotte; and Cheboygan, Grand Rapids diocese.

Sisters of St. Joseph (Kalamazoo, Mich.) — Institute, Motherhouse, Hospital and Training School for Nurses, Home for the feeble minded, Schools, Kalamazoo; Orphan Asylum, Monroe; Assumption College, Sandwich.

Religious of the Sacred Heart (Province of St. Joseph; Manhattanville, N.Y.) — Academy, Detroit; School and Academy, Grosse Pointe Farms.

Little Sisters of the Poor — Detroit.

School Sisters of Notre Dame (Milwaukee, Wis.) — St. Mary's, St. Anthony's, Sacred Heart Schools, Detroit.

Polish Sisters of St. Joseph (Stevens Point, Wis.)—St. Francis' and Sacred Heart of Mary Schools, Detroit.

RECAPITULATION.

Bishop	1	Parishes and Missions with Schools	70
Diocesan Priests	175	Pupils	21 196
Priests of Religious Orders	44	Orphan Asylums	3
Total	219	Orphans	416
Churches with resident priest	136	House of the Good Shepherd	1
Missions with Churches	64	Children in preservation class	125
Total Churches	200	Total of young people under Cath. care	23 138
Stations	25	Hospitals	4
Chapels	16	Home for Aged Poor	1
Seminary for Secular Clergy (Polish)	1	Inmates during the year	250
Clerical Students	260	Home for feeble minded	1
Seminary of Religious Order	1	Home for young ladies	1
Colleges and Academies for boys	3	Infant Asylum	1
Students	600	Baptisms	7 680
Academies for young ladies	7	Marriages	1 731
Females educated in higher branches	746	Burials	3 086

Catholic Population (Families, 38,068) ..... 228,408.

DIOCESE OF DULUTH

(*Diocesis Duluthensis.*)

ESTABLISHED OCTOBER 3, 1889.

Comprises the Counties Aitkin, Becker, Beltrami, Carlton, Cass, Clay, Cook, Crow Wing, Hubbard, Itasca, Kittson, Lake, Marshall, Norman, Pine, Polk, Roseau, Red Lake and St. Louis in the State of Minnesota.

Square Miles — 39,439.

RIGHT REVEREND

James McGolrick, D.D.,

Bishop of Duluth; cons. December 27, 1889.—*Duluth, Minn., Cathedral.*

Vicar-General—Right Rev. JOSEPH F. BUH.—Res., *Ely, Minn.*

Chancellor — Very Rev. TIMOTHY CORBETT.

Secretary — Rev. JOHN A. LIMMER.

Defensor Matrimonii—Very Rev. T. CORBETT.

Examinatores Cleri—Rt. Rev. JOS. BUH, V.G., Very Rev. T. CORBETT, Rev. D. LYNCH.

Deans—Southern District: Very Rev. T. CORBETT, *Duluth, Minn.* Northern District: Very Rev. E. FAYOLLE, *Red Lake Falls, Minn.*

Diocesan Council—Rt. Rev. JOS. BUH, V.G., Very Rev. T. CORBETT, Very Rev. E. FAYOLLE, Rev. C. V. GAMACHE, Rev. D. LYNCH, Rev. J. SROKA.

School Board—Very Rev. T. CORBETT, Very Rev. E. FAYOLLE, Rev. JOHN SROKA, Rev. GEO. SCHEFFOLD, O.S.B., Rev. FRANCIS S. KOSMERL, Rev. FERDINAND MAURUS O.S.B., Rev. EDWARD GINTHER, O.S.B., Rev. M. BARRAS, Rev. LEO M. LASKOWSKI.

Trustees of Clerical Fund—Right Rev. JAMES MCGOLRICK, D.D., pres.; Right Rev. J. F. BUH, V.G., treasurer; Very Rev. TIMOTHY CORBETT, secretary; Very Rev. E. FAYOLLE, Revs. C. V. GAMACHE, D. LYNCH, directors.

Diocesan Director of the Priests' Eucharistic League — Rev. GEORGE SCHEFFOLD, O.S.B.

Diocesan Director of the League of the Sacred Heart—Very Rev. TIMOTHY CORBETT.

Irremovable Rector—Rev. JOHN SROKA.

CLERGY, CHURCHES, MISSIONS AND SCHOOLS.

CITY OF DULUTH.

CATHEDRAL OF THE SACRED HEART, Right Rev. James McGolrick, D.D., Very Rev. Timothy Corbett, rector, dean; Revs. John Limmer, Edmond Walsh.
School — St. Thomas Aquinas. 7 Sisters of St. Benedict. Sister M. Jeremia, dir. Pupils, 400.

ST. ANTHONY DE PADUA (German), Revs. Francis S. Kosmerl, D.D., A. Smrkar. Res., 225 E. 2nd st.
School — 3 Sisters of St. Benedict. Pupils 120.

ST. CLEMENT'S, Rev. Edward Ginther, O.S.B., Robert Wewers, O.S.B. Res., 2024 W. 3rd st.
School — 4 Sisters of St. Benedict. Pupils, 150.

ST. JAMES'S, West Duluth, Rev. John Feehely. Res., 57th ave. West.
ST. JOHN THE BAPTIST (French), Revs. Didace Guillet, O.M.I., sup.; Rev. A. Hartman, O.M.I., O. Roeillard, O.M.I., O. Plourde, O.M.I. Res., 24th ave. West and 3rd st.
School — Pupils, 200.
Mission — Proctor-Knott, St. Louis Co., St. Rose.
ST. MARY'S, STAR OF THE SEA (Polish), Rev. John Sroka, Res., 325 East 3rd st.
School — St. Stanislaus'. 3 Sisters of St. Benedict. Pupils, 175.
Mission — Gnesen, St. Louis Co., St. Joseph's.
ST. PETER and PAUL'S (Polish) Rev. Leo. M. Laskowski. Res., 2405 24th ave. W.
School — 3 Sisters of St. Benedict, Pupils 200.

Chapels with resident Chaplains.

Chapel of St. Mary's Hospital, cor. 5th ave. E and 3d st., Rev. L. J. Fournier, O.S.B.
Chapel of St. Anthony's Hospital, Bemidji, Beltrami Co., Minn., Rev. J. H. Engels.
Chapel of St. Vincent's Hospital, Crookston, Polk Co., Minn., Rev. ——
Chapel of St. Benedict's Hospital, Grand Rapids, Itasca Co,, Minn., Rev. Valentine Stimler, O.S.B.

OUTSIDE OF THE CITY OF DULUTH.

Ada, Norman Co., St. Joseph's, attended by Rev. L. Steinkogler, O.S.B.
Mission — Felton, Clay Co., St. Thomas.
Aitkin, Aitkin Co., St. James's, Rev. Joseph Wurm.
Mission — Dean Brook, Crow Wing Co., St. Joseph.
Stations — Kimberly, Aitkin Co.
McGregor, Aitkin Co.
Argyle. Marshall Co., St. Rose's of Lima, Rev. M. Barras.
School — 12 Sisters of St. Joseph. Sister Mary Jean, supr. Pupils, 150.
Barnesville, Clay Co., Assumption. Rev. Maurus Ferdinand, O.S.B.
School — 7 Sisters of St. Benedict. Sister Ignatia, dir. Pupils, 150.
Bemidji, Beltrami Co., St. Philip, Rev. P. Murphy.
St. Anthony's Hospital, Rev. J. N. Engels.
Stations — Black Duck, Beltrami Co.
Northome, St. Louis Co.
Solway, Beltrami Co.
Brainerd, Crow Wing Co., St. Francis of Assissi, Rev. Daniel Lynch.
Chapel — St. Joseph's Hospital.
Mission — St. Mathias, Crow Wing Co., St. Mathias, attended by Rev. L. Garreaud, Belle Prairie, Minn.
Carlton, Carlton Co., Sacred Heart, Rev. John O'Dwyer.
Missions — Barnum, Carlton Co., Holy Trinity.
Floodwood, St. Louis Co., St. Louis.
Scanlon, St. Louis Co.
Stations — Cromwell, Carlton Co.
Moose Lake, Carlton Co.
Wright Station, Carlton Co.
Cass Lake, Cass Co., St. Charles, Rev. J. Walsh.
Stations — Nevis, Hubbard Co.
Walker, Cass Co.
Chapel—St. Michael's Hospital.
Cloquet, Carlton Co., Our Lady of the Sacred Heart, Rev. Chas. Giraux, M.A.
Station — Brookston, St. Louis Co.
Crookston, Polk Co., St. Ann's, Rev. J. U. Sevigny.
Chapel — St. Vincent's Hospital.
Mission — Russia, Polk Co.
St. Mary's, Rev. Francis Hufnagel.
Mission — Euclid, Polk Co.
Detroit, Becker Co., Holy Rosary, Rev. Fidelis Lucking, O.S.B.
Missions — Frazee City, Becker Co., Sacred Heart.
Lake Park, Becker Co., St. Joseph's.
East Grand Forks, Polk Co., Sacred Heart, Rev. James Greene.
Mission — Fisher, Polk Co., St. Francis'.
Ely, St. Louis Co., St. Anthony of Padua. Rt. Rev. Mgr. Jos. Buh, V.G.
Eveleth, St. Louis Co., Holy Family, Rev. M. Bilban.
Missions — Biwabik, St. Louis Co., St. John the Baptist.
Sparta, St. Louis Co., St. Joseph.
Stations — Elba, St. Louis Co.
McKinley, St. Louis Co.
St. Patrick's, Rev. Hugh Arthur Floyd.
Stations — Burnett, St. Louis Co.
Payne, St. Louis Co.
Georgetown, Clay Co., St. George's, Rev. L. Steinkogler, O.S.B.
Mission — Wild Rice, Norman Co., St. Mary's.

Gentilly, Polk Co., St. Peter's, Rev. E. Theillon.
Mission — Louisville, Red Lake Co., St. Aloysius'.
Grand Rapids, Itasca Co., St. Joseph's, Rev. J. J. O'Mahoney.
Chapel — St. Benedict's Hospital, Rev. Valentine Stimler, O.S.B.
Stations— Deer River, Itasca Co.
Nashwauk, Itasca Co.
Greenbush (*Leo P.O.*), Roseau Co., St. Aloysius, Rev. A. C. Drewnicki.
Missions— Badger, Roseau Co.
Roseau, Roseau Co.
Hibbing, St. Louis Co., The Blessed Sacrament, Rev. C. V. Gamache.
Station — Stephenson, St. Louis Co.
Kroze, Kittson Co., Our Lady of Perpetual Help, attended by Rev. C. Groetchel, O.M.I., Winnipeg, Man.
Lambert, Polk Co., St. Francis Xavier's, Rev. W. T. Roy.
Moorhead, Clay Co., St. Joseph's, Rev. George Scheffold, O.S.B.
Station — Glyndon, Clay Co.
School — 5 Sisters of St. Benedict. Sister Eugene, dir. Pupils, 125.
Park Rapids, Hubbard Co., St. Peter's, attended from the Cathedral, Duluth.
Missions— Akeley, Hubbard Co.
Two Inlets, Becker Co., St. Mary's. } att. by Rev. J. H. Engels, Bemidji.
Station — Arago, Hubbard Co.
Pine City, Pine Co., Immaculate Conception, Rev. L. Buechler.
Missions — Beroun, Pine Co., St. Joseph's.
Hinckley, Pine Co., St. Patrick's.
Sandstone, Pine Co., St. Willibrord.
Rutledge, Pine Co.
Station — Kerrick, Pine Co.
Red Lake Falls, Red Lake Co., St. Joseph's (French), Very Rev. E. Fayolle, dean.
School — 7 Sisters of St. Benedict. Sister Euphrasia, dir. Pupils, 125.
St. Mary's (English and German), Immaculate Conception, Rev. Ansgar Osendorf, O.S.B.
Mission — St. Hilaire, Red Lake Co., St. Hilary.
Stanislawowo (*Englund P.O.*), Marshall Co., The Assumption, Rev. Peter Podlecki.
Stephen, Marshall Co., Rev. ———
Mission — Hallock, Kittson Co., St. Patrick's.
Sturgeon Lake, Pine Co., St. Isidore's, Rev. Michael Sengir.
Mission — Split Block, St. Joseph's.
Station — Willow River, Pine Co.
Tabor, Polk Co., Rev. ———
Terrebonne, Polk Co., St. Anthony's, Rev. A. Tapin.
Thief River Falls, Red Lake Co., St. Bernard's, Rev. Charles Cannon, O.S.B.
Tower, St. Louis Co., St. Martin's, Rev. Joseph Ferjancic.
Station — Mesaba, St. Louis Co.
Two Harbors, St. Louis Co., Holy Ghost, Rev. J. W. Smiers.
Station — Knife River.
Virginia, St. Louis Co., Our Lady of Lourdes, Rev. J. Hogan.
Mission — Mountain Iron, St. Louis Co., Sacred Heart.
Station — Buhl, St. Louis Co.
Warroad, Roseau Co., St. Mary's, attended by Rev. Father St. Amant, O.M.I., Canada.
Stations — International Falls, Itaska Co.
Beaudette, Itaska Co.

INDIAN (CHIPPEWA) MISSIONS, ETC.

Beaulieu, Norman Co., St. Joseph's, Rev. Simon Lampe, O.S.B.
Missions—Pembina, Norman Co., St. Michael's.
Town of Rosebud, Polk Co., Purest Heart of Mary.
Stations — Big Bend, Norman Co.
Twin Lake, Norman Co.
Cloquet, Carlton Co., Holy Family Church, Rev. Felix Nelles, O.S.B.
Mission — Bena.
Stations — Ball Club Lake, Itasca Co.
Cass Lake, Cass Co.
Fond du Lac, St. Louis Co.
Rutledge (Kettle River), Pine Co.
Sandy Lake, Aitkin Co.
Sawyer, Carlton Co.
Stony Brook and Columbia Junction, St. Louis Co.
Grand Marais, Cook Co., attended by Rev. P. E. Lamarche, S.J., res. Fort Williams, West Algoma District, (Ontario) Canada.
Mission — Grand Portage, Cook Co., Our Lady of the Rosary.
Station — Beaver Bay, Lake Co.
Ponsford, Becker Co., St. ———, Rev. Romau Homar, O.S.B.
Mission — Leech Lake, Cass Co., Sacred Heart of Jesus.

Red Lake Reservation, Beltrami Co., Immaculate Conception, Rev. Thomas Borgerding, O.S.B., Rev. Corbinian Hermanutz, O.S.B.
Station — Thief River Falls (on the Reservation), Red Lake Co.
Vermillion Lake, attended by Rt. Rev. Jos. Buh, V.G.
White Earth Reservation, Becker Co., St. Benedict's, Rev. Aloysius Hermanutz, O.S.B.
Station — Pine Point, Becker Co.

Priests of other Dioceses attending missions: Rev. C. Groetchel, O.M.I., Rev. Fr. St. Amant, O.M.I., Rev. P. E. Lamarche, S.J., Rev. L. Garreaud.

INSTITUTIONS IN CHARGE OF RELIGIOUS ORDERS.

DULUTH. *Provincial House of the Sisters of St. Benedict*, 3d. st. and 3rd ave. E. — 44 Sisters. Mother M. Scholastica, prioress. In Community: 135 Sisters, 53 Postulants. — Connected with the Provincialhouse is *Institute of the Sacred Heart*, cor. 3rd st. and 3rd ave. E. 19 Sisters. Pupils, 205.
St. James Orphanage.—15 Sisters of St. Benedict. Sister M. Hilda, dir. Orphans. 85.
St. Mary's Hospital. — 25 Sisters of St. Benedict. Sister Helena, supr. Patients, 200.
REMIDJI. *St. Anthony's Hospital.* — 10 Sisters of St. Benedict. Sister M. Anthony, supr. Patients. 40.
BRAINERD. *St. Joseph's Hospital.*—11 Sisters of St. Benedict. Sister M. Anselma, supr. Patients, 60.
CASS LAKE. *St. Michael's Hospital.*—5 Sisters of St. Benedict. Patients, 50.
CROOKSTON. *St. Vincent's Hospital.* — 8 Sisters of St. Benedict. Sister M. Alexia, supr. Patients, 30.
GRAND RAPIDS. *St. Benedict's Hospital.*—10 Sisters of St. Benedict. Sister M. Caroline, supr. Patients, 50.
RED LAKE RESERVATION. *Industrial School for Indians.*—5 Sisters of St. Benedict. Sister Euphrasia, supr. Pupils, 104.
WHITE EARTH RESERVATION. *Industrial School for Indians.* — 6 Sisters of St. Benedict. Sister Lioba, supr. Pupils, 96.
St. Benedict's Orphan Asylum. Orphans 65.

RELIGIOUS COMMUNITIES IN DIOCESE.

COMMUNITIES OF MEN.

Benedictine Fathers (St. John's Abbey) — Duluth; Barnesville; Georgetown; Moorhead; Red Lake Falls; Thief River Falls; Red Lake Reservation; St. Louis Reservation; White Earth Reservation.
Oblate Fathers—Duluth.

COMMUNITIES OF WOMEN.

Benedictine Sisters — Motherhouse, Academy, Hospitals and Schools, Duluth; Bemidji; Brainerd; Crookston; Grand Rapids; Red Lake Falls.
Benedictine Sisters (St. Joseph, Minn.) — Barnesville; Moorhead; Red Lake Reservation; White Earth Reservation.
Sisters of St. Joseph — Argyle.

RECAPITULATION.

Bishop	1	Academy for young ladies	1
Diocesan Priests	36	Pupils	200
Priests of Religious Orders	20	Parishes with Parochial Schools	10
Total	56	Pupils	2 000
Churches with resident priest	44	Indian Schools	2
Missions with Churcnes	36	Pupils	200
Stations	50	Orphan Asylum	3
Chapels	14	Hospitals	6

Catholic Population, about, ... 55 000

DIOCESE OF ERIE

(*Dioecesis Eriensis.*)

ESTABLISHED 1853.

This Diocese comprises the following counties in Northwestern Pennsylvania: Erie, Crawford, Mercer, Venango, Forest, Clarion, Jefferson, Clearfield, Cameron, Elk, McKean, Potter, and Warren.

Square Miles — 9,936.

RIGHT REVEREND

JOHN E. FITZ MAURICE, D.D.,

Bishop of Erie: Consecrated Feb. 24th, 1898. Bishop of Amisus, and Coadjutor-Bishop of Erie with right of Succession. Succeeded Sept. 19th 1899.—Res., *St. Peter's Cathedral Erie, Pa.*

Former Bishops—Right Rev. MICHAEL O'CONNOR, cons. Bishop of Pittsburgh Aug. 15, 1843; transferred from Pittsburgh as first bishop of Erie in 1853; transferred back to Pittsburgh in 1854; died Oct. 18, 1872.—Right Rev. JOSUE M. YOUNG, cons. April 23 1854; died Sept. 18, 1866. — Right Rev. TOBIAS MULLEN, D.D., cons. Aug. 2, 1868 Bishop of Erie, resigned Aug. 10th 1899 and appointed to Titular See of Germanicopolis. Died April 22nd, 1900.

Vicar-General—Very Rev. P. J. SHERIDAN.—Res., *St. Joseph's Church, Oil City, Pa.*

Secretary and Chancellor—Rev. J. J. F. DONNELLAN.—Res., *Erie, Pa., St. Peter's Cathedral.*

Rural Deans—Very Rev. WILLIAM COONAN, for Cameron, Elk, McKean and Potter counties; Very Rev. H. C. WIENKER, for Forest, Clarion, Jefferson and Clearfield counties; Very Rev. FRANCIS WINTER, for Crawford, Mercer, Venango and Warren counties.

Diocesan Consultors — Rt. Rev. Mgr. M. J. DECKER, Rev. JOSEPH M. DUNN, Rev. JAS. LACHERMAIER, Rev. WM. F. DWYER, Rev. MICHAEL MEAGHER, Rev. ANDREW IGNASIAK.

Censor Librorum—Rev. REMIGIUS BUERGEMEISTER, O.S.B.

Procurator Fiscalis—Rev. BERNARD KLOECKER.

Curia pro Causis Matrimonialibus—Rev. JAMES J. DUNN, *Judex*; Rev. PETER M. CAULEY *Defensor Vinculi*; Rev. JNO. J. F. DONNELLAN, *Secretary.*

Synodal Examiners — Very Rev. THEODOR SCHMITT, O.S.B., Rev. JAMES J. DUNN, Rev. JAMES LACHERMAIER, Rev. JAMES LAVERY, Rev. BERNARD KLOECKER, Rev. PETER M. CAULEY, Rev. BERNARD MCGIVNEY and Rev. B. J. RAYCROFT.

Irremovable Rectors—Very Rev. P. J. SHERIDAN, V.G., St. Joseph's, Oil City, Pa.; Rev. THOMAS LONERGAN, Corry; Rev. JOSEPH W. SIEVERDING, Warren; Rev. J. M. DUNN, Titusville; Rev. EDWARD HASSE, Lucinda; Rev. JAMES H. MCADAM, Sharon.

Superintendent of Parochial Schools—Very Rev. H. C. WIENKER, V.F.

CLERGY, CHURCHES, MISSIONS AND SCHOOLS.

CITY OF ERIE.

ST. PETER'S CATHEDRAL, 10th and Sassafrass sts., Right Rev. John E. Fitz Maurice, D.D., Rev. J. J. F. Donnellan, rector; Revs. Michael J. Driscoll, Francis I. Tully, assist's,
School — Sisters of St. Joseph's. 250 Pupils.
Chapel — Villa Maria, Villa Maria Academy.

ST. PATRICK'S, East 4th st., Revs. Peter M. Cauley, rector; Joseph M. Cauley and Stephen H. Cauley, assistants.
School — Sisters of St. Joseph. Pupils, 400.
Chapel — St. Joseph's, Orphan Asylum.

ST. MARY'S, 315 E. 9th st., Very Rev. Theodor Schmitt, O.S.B., prior; Revs. Alfred Steiner, O.S.B., Millitus Schamberger, O.S.B. 2 lay Brothers.
Schools— 5 Brothers of Mary (306 E. 10th. st.). Pupils, 187.
5 Sisters of St. Benedict. Pupils, 200.
Chapel — St. Benedict's, St. Benedict's Convent, Rev. Stanislaus Messmer, O.S.B., chaplain.

ST. JOSEPH'S, W. 24th st., Rev. Bernard Klöcker rector and Rev. Emil Franck, assistant. Res., 123 W. 24th st.
School — 3 Sisters of St. Joseph and 1 lay teacher. Pupils, 380.
Chapel — St. Vincent's, St. Vincent's Hospital.

ST. JOHN'S, East 26th st., Rt. Rev. Mgr. M. J. Decker, rector; Rev. Joseph Brock, assistant. Res., 509 E. 26th st.
School — 6 Sisters of St. Joseph. Pupils, 302.
Chapel — St. John's, Old Folks' Home.

ST. ANDREW'S, 6th and Raspberry sts., Rev. Wm. F. Dwyer, rector.

ST. MICHAEL'S, W. 17th st., Rev. James Lachermaier, rector. Res., 621 W 17th st.
School — Sisters of St. Joseph. Pupils, 245.

ST. STANISLAS' (Polish), 13th and Wallace sts., Rev. And. Ignasiak, rector; Rev. Francis Robaczeski, assistant. Res. 516 E. 13th st.
School — 10 Felician Sisters and 1 lay teacher. Sister M. Raymunda, dir. Pupils, 620.

ST. PAUL'S, 17th and Walnut sts., Rev. Raphael Agresti, rector.

SACRED HEART, 26th and Plum sts., Rev. F. J. Bender, rector.
School — Sisters of St. Joseph. Pupils, 150.

ST. ANN'S, 10th st. and East ave., Rev. B. J. Raycroft, rector.
School — Sisters of St. Joseph. Pupils, 170.

HOLY TRINITY, 21st and Reed sts., Rev. Severinus Niedbalski, rector.

OUTSIDE OF THE CITY OF ERIE.

Austin, Potter Co., St. Augustine's, Rev. P. W. O'Brien, rector.
Missions — Costello, Potter Co.
Cross Forks, Potter Co.

Bradford, McKean Co., St. Bernard's, Very Rev. W. Coonan, V.F., rector; Rev. John J. McKallen, assistant.
School— Sisters of St. Joseph. Pupils, 400.

Brockwayville, Elk Co., St. Tobias'. Rev. Bernard Lynch, rector.
Missions—Beechtree, Clearfield Co.
Brockport, Elk Co., St. Anastasius'.

Brookville, Jefferson Co., Immaculate Conception, Rev. George Winkler, rector.
School — 3 Sisters of Mercy. Sister Basil, dir. Pupils, 80.
Mission — Fiscus, Jefferson Co., St. Dominic's.

Byrnedale, Elk Co., (Italian church). Rev Joseph Orlando, rector.

Clarion, Clarion Co., Immaculate Conception, Rev. A. Deckenbrock, rector.
School — 4 Sisters of St. Benedict. Pupils, 80.

Clearfield, Clearfield Co., St. Francis', Rev. Thomas W. Cavanaugh, rector.
School — Sisters of St. Joseph. Pupils, 120.

Clermont, McKean Co., St. Sabina's, Rev. Francis S. Doyle, rector.
Mission — Alton, McKean Co., St. James'.

Coalport, Clearfield Co., St. Basil the Great, Rev. John J. Fox, rector.
Missions—Jaynesville, Clearfield Co., St. Anthony's.
Morganland, Clearfield Co., St. Aloysius'.

Conneautville, Crawford Co., St. Peter's, Rev. J. F. Butler, rector.
Missions— Linesvile, Crawford Co., St. Philip's.
Summit, Crawford Co., Immaculate Conception.

Corry, Erie Co., St. Thomas', Rev. Thomas Lonergan, rector; Rev. James F. Hopkins, ass't.
St. Elizabeth's, Rev. Joseph Kuntz, rector.
Stations — Bear Lake, Erie Co.
Columbus, Warren Co.
Spartansburg, Crawford Co.

Coudersport, Potter Co., St. Eulalia's, Rev. D. S. Sheehan, rector.
Missions— Galeton, Potter Co., St. Bibiana's.
Germania, Potter Co., St. Germanus'.

Crates, Clarion Co., St. Nicholas Tolentino, Rev. Patrick J. Dwyer, rector.
Mission — Corsica, Clarion Co., St. Ann's.

Crossingville, Crawford Co., St. Philip's, Rev. James F. Dugan, rector.

Crown, Clarion Co., St. Mary's, Rev. Joseph B. Keegan, rector.
Mission — Marienville, Forest Co., St. Ann's.
De Lancey, Jefferson Co., St. Adrian's, Rev. Joseph Zubrzyski, rector.
School — 5 Sisters of Mercy. Sister M. Sebastian, dir. Pupils, 250.
(Italian Church.) Rev. D Cantelmi, rector.
Driftwood, Cameron Co., St. James', Rev. Michael Macken, rector.
Missions— Benezette, Elk Co., St. Cecilia's.
Caledonia, Elk Co.
Pennfield, Clearfield Co.
Sterling, Cameron Co., St. Jerome's.
Tyler, Clearfield Co.
Dubois, Clearfield Co., St. Catherine's, Rev. B. McGivney, rector; Rev. John W. Murphy, assistant.
School — 10 Sisters of Mercy. Sister M. Teresa, dir. Pupils, 350.
Missium — Falls Creek, Clearfield Co., St. Bernard's.
School — 2 Sisters of Mercy. Pupils, 100.
St. Jo eph's, Rev. Adam Szymkiewicz, rector.
(Assyrian Church), Rev. Thomas Fayad, rector.
East Brady, Clarion Co., St. Eusebius', Rev. M. A. Ryan, rector.
Missions – Brady's Bend, Armstrong Co.
Petrolia, Butler Co.
Eldred, McKean Co., St. Raphael's, Rev. Denis F. Curley, rector.
Mission — Duke Centre, McKean Co., St. John of Sahagundo.
Eleonora, St. Edward's, Very Rev. H. C. Wienker, V.F., rector.
School — Attendance, 75 Pupils.
Mission — Soldier, Jefferson Co., St. George's.
School — 90 Pupils.
Emlenton, Venango Co., St. Michael's, Rev. Lawrence A McBride, rector.
Missions— Edenburg, Clarion Co., St. Scholastica's.
Petersburg, Clarion Co., St. John's.
Scrubgrass, Venango Co.
Emporium, Cameron Co., St. Mark's, Rev. Thomas Downey, rector.
Station — Cameron, Cameron Co.
Franklin, Venango Co., St. Patrick's, Rev. Bernard J. Donohoe, rector.
School — 6 Sisters of Mercy. Pupils, 175.
Mission — Salina, Venango Co., St. Catherine's.
Frenchtown, Crawford Co., St. Hippolytus and SS. Peter and Paul, Rev. Eugene Cogneville, rector.
School — Lay teacher. Pupils, 65.
Mission — Cochranton, Crawford Co., St. Clement's.
Frenchville, Clearfield Co., St. Mary's, Rev. B. McAvinue, rector.
School — 3 Sisters of Mercy. Pupils, 80.
Mission — Karthaus, Clearfield Co., SS. John and Paul.
Station — Cataract, Clearfield Co.
Fryburg, Clarion Co., St. Michael's, Rev. August Hoeing, rector.
School — 4 Sisters of St. Benedict. Sister M. Anselma, O.S.B., dir. Pupils, 140.
Genesee Township (*Kinney P.O.*), Potter Co., St. Mary's, Rev. Michael O'Sullivan, rector.
Mission — Oswayo, Potter Co.
Girard, Erie Co., St. John's, Rev. James H. Conlin, rector.
Mission — Albion, Erie Co., St. Lawrence's.
Grampian Hills, Clearfield Co., St. Bonaventure's, Rev. Martin Meagher, rector.
Missions— Curwinsville, Clearfield Co., St. Timothy's.
Grassflat, Clearfield Co., (Slav. Church), Rev. A. Rudolph, rector
Missions — Cooper's Settlement (*Drifting P O.*), St. Severinus'.
Winburne.
Greenville, Mercer Co., St. Michael's, Rev. John P. Kearns, rector.
School — 4 Sisters of Mercy. Mother M. Austin, supr. Pupils, 125.
Missions— Hadley, Mercer Co.
Jamestown, Mercer Co., St. Bridget's.
Hammett, Erie Co., St. Boniface's, Rev. John B. Tipp, rector.
School — 2 Sisters of St. Benedict. Sister M. Antonio, O.S.B., dir. Pupils, 60.
Mission — Hammett, St. Peter's.
Houtzdale, Clearfield Co., St. Lawrence M., Rev. M. E. Tracy, rector.
School — Sisters of St. Joseph. Pupils, 500.
Mission — Madera, Clearfield Co., St. Martin of Tours.
Sacred Heart of Jesus, Rev. A. Houst, rector.
School — 1 teacher. Pupils, 30.
St. Barbara, V.M., Rev. Paul Szulerecki, rector.
Johnsonburgh, Elk Co., Most Holy Rosary, Rev. David F. Hickey, rector.
Kane, McKean Co., St. Callistus', Rev. James Lavery, rector; Rev Michael Fitzgerald, ass't
School — 5 Sisters of St. Benedict. Sister M. Raphael, O.S.B., dir. Pupils, 188.
Kersey, Elk Co., St. Boniface's, Rev. Francis J. Wagner, rector.
School — 4 Sisters of St. Benedict. Sister M. Editha, O.S.B., dir. Pupils, 160.
Lindsey, Jefferson Co., SS. Peter and Paul's (G. R.), Rev. Anthony Mhley, rector.

Lucinda, Clarion Co., St. Joseph's, Rev. Ed. Hasse. rector.
School—4 Sisters of St. Benedict. Sister M. Cecelia, dir. Pupils, 160.
McKean, Erie Co., St. Francis Xavier's, Rev. T. Maurice O'Hern, rector.
Mission —Jackson, Erie Co., St. Matthew's.
Meadville, Crawford Co., St. Agatha's, Very Rev. Francis Winter, V. F., rector.
School—Sisters of St. Joseph. Pupils, 250.
St. Bridget's, Rev. James J. Dunn, rector; Rev. James Carpenter, assistant.
School—Sisters of St. Joseph. Pupils, 150.
Mission — Cambridge Springs, Crawford Co.
Stations—Millers, Crawford Co.
Saegerstown, Crawford Co.
Crawford Co. Poorhouse.
Chapel — Spencer Hospital.
Mercer, Mercer Co., All Saints', Rev. Denis O'Mahony, rector.
Missions — Grove City, Mercer Co., Our Lady of the Sacred Heart.
Pardoe, Mercer Co., St. Hermengild's.
Morrisdale Mines, Clearfield Co., St. Agnes', Rev. Edward J. Fischer, rector.
Missions—Hawk Run.
Munsons.
Mt. Jewett, McKean Co., St. Joseph's, Rev. Patrick J. Blake, rector.
Mission — Hazelhurst, McKean Co.
New Bethlehem, Clarion Co., St. Charles', Rev. Edward M. Driscoll, rector.
Station — Sligo Furnace, Clarion Co.
North Clarendon, Warren Co., St. Clara's, Rev. Michael Flood, rector.
Mission —Sheffield, Warren Co.,St. Anthony of Padua.
Northeast, Erie Co., St. Gregory's, Rev. David A. Hanley, rector.
Oil City, Venango Co., St. Joseph's, Very Rev. Peter J. Sheridan, V.G., rector; Rev. M. J. Renehan, assistant.
School—9 Sisters of St. Benedict. Pupils, 380.
Mission — Rouseville, Venango Co., St. Venantius'.
Station — Reno, Venango Co.
Assumption of B.V.M., Rev. Maximilian Polaski, rector.
South Oil City, Venango Co., St. Stephen's, Rev. James F. Fielding, rector.
Osceola Mills, Clearfield Co., Immaculate Conception, Rev. Michael J. Desmond, rector.
Mission — St. Joseph's (Polish).
Port Alleghany, McKean Co., St. Gabriel Archangel, Rev. William Becker, rector
Missions—Keating's Summit, McKean Co.
Roulette, Potter Co.
Punxsutawney, Jefferson Co., SS. Comas and Damian, Rev. John Link, rector.
School—7 Sisters of Mercy. Sister M. Vincent, dir. Pupils, 225.
Rasselas, Elk Co. (*R. F. D., Wilcox, P. O.*), Holy Cross, Rev. John H. Heibel, rector.
Missions—Straight, Elk Co., St. Rose's.
Wilcox, Elk Co., St. Anne's.
Station — Glen Hazel, Elk Co.
Reynoldsville, Jefferson Co., St. Mary's, Rev. Terence Brady, rector; Rev. Patrick Lynch, assistant.
School — Sisters of St. Joseph. Pupils, 240.
Ridgway, Elk Co., St. Leo Magnus, Rev. Michael Meagher, rector.
School—Sisters of St. Joseph. Pupils, 150.
St. Mary's, Elk Co., St. Mary's, Very Rev. Paulinus Wenkmann, O.S.B., rector; Revs. Remigius Burgermeister, O.S.B., Willibald Strasser, O.S.B., Herman Shorer, O.S.B., and Cornelius Enders, O.S.B.
School—9 Sisters of St. Benedict and 18 lay teachers. Sister M. Pia, dir. Pupils, 526.
Sacred Heart of Jesus, Rev. Cornelius Enders, O.S.B., rector.
School—4 Sisters of St. Benedict. Sister M. Callista. Pupils, 185.
Chapel — St. Joseph's Academy.
Sartwell, McKean Co., St. Mary's, Rev. Peter Donahoe, rector.
Sharon, Mercer Co., Sacred Heart of Jesus, Rev. Jas. H. McAdam, rector; Rev. Thomas A. Rooney, assistant.
School—4 Sisters of St. Benedict. Pupils, 200.
St. Joseph's, Rev. S. Assenmacher, rector.
School—4 Sisters of St. Benedict. Pupils, 150.
Missions—Hermitage, Mercer Co., St. Rose's.
Nishinnock, Mercer Co., St. Ignatius'.
Wheatland, Mercer Co., Holy Trinity.
Sharpsville, Mercer Co., St. Bartholomew, Rev. Michael A. Miller, rector.
Shawmut, Elk Co., St. John the Baptist, Rev. J. Catalano, rector.
Smethport, McKean Co., St. Elizabeth, Rev. P. Cosgrove, rector.
South Sharon, Mercer Co., St. Elizabeth, Rev. Denis O'Hern, rector.
St. Ann (Slavonian), Rev. Francis Cherney, rector.
(Church in course of erection—Italian), Rev. Vincent Migliore, Rev. Antonio Dayno.
Stoneboro, Mercer Co., St. Columbkille's, Rev. Joseph L. McCabe, rector.
Stations — Clarke's Mills, Mercer Co.
Raymilton, Mercer Co.

Tidioute, Warren Co., St. John's, Rev. Anthony H. Wiersbinski, rector.
Missions— Eagle Rock, Venango Co., St. Anselm's.
Garland, Warren Co., St. Agnes'.
Irvineton, Warren Co., St. Luke's.
Tionesta, Forest Co., St. Augustine's.
Stations — Grand Valley, Warren Co.
Pittsfield, Warren Co.
Youngsville, Warren Co.
Titusville, Crawford Co., St. Titus', Rev. Jos. M. Dunn, rector; Rev. David Hartnett rector of missions.
School — Sisters of Mercy. Pupils, 281.
Missions— Oil Creek Township, Crawford Co., St. Stephen's.
Petroleum Centre, Venango Co., SS. Peter and Paul's.
Rome, Crawford Co., Immaculate Conception.
Shamburg, Venango Co., St. Lawrence's.
Stations — Tryonville, Crawford Co.
Pleasantville, Venango Co.
St. Walburga's, Rev. Joseph Nau, rector.
School — 2 Sisters of Mercy. Pupils, 50.
Union City, Erie Co., St. Teresa's, Rev. Thomas A. Cantlin, rector.
Mission — Waterford, Erie Co., St. Cyprian's.
Stations — Elgin, Erie Co.
Mill Village, Erie Co.
Walston, Jefferson Co., St. Anthony's, Rev. Jno. De Ville, rector.
School — 2 Sisters of Mercy. Pupils, 100.
Warren, Warren Co., St. Joseph's, Rev. Joseph W. Sieverding, rector; Rev. Peter Miller, assistant.
School — 5 Sisters of St. Benedict. Sister M. Stanislaus, O.S.B., dir. Pupils 147.
Mission — Quaker Hill, Warren Co., Our Lady of Seven Dolors.
Stations — Kinzua, Warren Co.
Pine Grove, Warren Co.

Absent: Revs. Patrick Cranney, James A. Harvey, John M. Gannon; the latter studying at Rome, Italy

INSTITUTIONS IN CHARGE OF RELIGIOUS ORDERS.

ORDERS OF MEN.

ERIE. *St. Mary's Benedictine Priory*, 315 E. Ninth st.—Very Rev. Theodore Schmitt, O.S.B., prior; Right Rev. Archabbott Andrew Hiutenach, O.S.B., chaplain; Revs. Alfred Steiner, O.S.B., Millitus Schamberger, O.S.B. 2 Lay Brothers.

NORTHEAST. *St. Mary's (Our Lady of Perpetual Help) College, Preparatory College of the Congregation of the Most Holy Redeemer and Mission House of the Redemptorist Fathers*, Northeast, Erie Co., Pa.—Rev. Francis Auth, C.SS.R. (rector, director of missions and prof. of German and elocution); Revs. Peter Ward, C.SS.R. (prof. of English and mathematics); Michael Sheehan, C.SS.R., Jos. Schantz, C.SS.R. (prof. of German and history); Henry Jung, C.SS.R. (prof. of Latin and German); Thos. Galvin, C.SS.R., John Thies, C.SS.R. (prof. of Latin and German); Franc. X. Bader, C.SS.R., Thos. Mullaney, C.SS.R. (prof. of English, French and Spanish); Lawr. Jung, C.SS.R. (prof. of Latin, French and rhetoric); Henry Schorp, C.SS.R. (prof. of Greek); Chas. Kelz, C.SS.R. (prof. of Greek, mathematics and history); Jos. Schagemann, C.SS.R. (prof. of Latin and German); Louis Smith, C.SS.R. (prof. of English, German and history); Bern. Huebschmann, C.SS.R. (prof. of Latin, German and history).—6 Lay Brothers, 142 students.—The Curriculum of 6 years embraces the classical branches, Latin, Greek, English, German, French, Spanish, history and geography, mathematics, bookkeeping, elocution and rhetoric, Gregorian chant and all preparatory branches necessary for the ecclesiastical vocation. Only those are admitted that aspire to become priests in the Congregation of the Most Holy Redeemer.

Applcations for missions are to be directed to Very Rev. Wm. G. Lücking, C.SS.R., 114 W. Saratoga st,, Baltimore, Md., or to Rev. Franc. Auth, C.SS.R., College, Northeast, Pa.

ST. MARY'S, Elk Co. *Benedictine Priory.* — Very Rev. Paulinus Wenkmann, O.S.B., prior; Revs. Remigius Buergemeister, O.S.B., Willibald Strasser, O.S.B., Herman Shorer, O.S.B., Cornelius Enders, O.S.B. 2 Lay Brothers.

ORDERS OF WOMEN.

ERIE. *St. Benedict's Convent*, Ninth st. — Motherhouse of the Sisters of St. Benedict. Mother M. Josepha, supr. In Community, 72 Sisters, 8 Novices. *Academy*, Sisters, 10. Sister Josepha, dir. Pupils, 80.

Villa Maria. Motherhouse of the Sisters of St. Joseph and Academy for Young Ladies.— Sisters of St. Joseph. Mother Eugenia Quirk, supr.

St. Joseph's Orphan Asylum.—Sisters of St. Joseph. Sister M. Eulalia, supr. Orphans, 216.

St. Vincent's Hospital, 24th st.—Sisters of St. Joseph. Sister M. Ambrosia, supr.

Home for the Aged, 26th st.—Sisters of St. Joseph. Sister M. Teresa, supr.

ERIE

CLEARFIELD. *St. Francis' Academy.*—Sister M. Marcella, supr.
FRANKLIN. *Sacred Heart Academy.*—5 Sisters of Mercy. Sister M. Nolasco, dir. Pupils, 150.
HOUTZDALE, *St. Lawrence's Convent.*—Sister M. Anselm, supr.
MEADVILLE. *St. Joseph's Hospital.*—Sisters of St. Joseph. Sister M. Emilina, supr.
REYNOLDSVILLE, *St. Mary's Convent.*—Sister M. Camilla, supr.
RIDGEWAY, *St. Leo's Convent.*—Sister M. Euphemia, supr.
ST. MARY'S, Elk Co. *St. Joseph's Convent of the Sisters of St. Benedict.* — Mother Pauline, prioress. 79 Sisters, 2 Novices, 1 Postulant. — Connected with Motherhouse is *St. Benedict's Academy.*—Sister M. Flavia, dir. Sisters, 7. Pupils, 84.
SHARON. *St. Scholastica's Select School.* — 3 Sisters of St. Benedict. Sister Gabriella, dir. Pupils, 60.
TITUSVILLE. *St. Joseph's Convent and Motherhouse of Sisters of Mercy.*—Mother M. Cecilia, supr. 66 Sisters.—Connected with the Motherhouse is a *Boarding School for Young Ladies.* Boarders, 40.

RELIGIOUS COMMUNITIES IN DIOCESE.

COMMUNITIES OF MEN.

Benedictine Fathers (St. Vincent's Abbey) — Erie; St. Mary's.
Brothers of Mary (Dayton, Ohio)—St. Mary's School, Erie.
Congregation of the Most Holy Redeemer (Baltimore Province)—Northeast.

COMMUNITIES OF WOMEN.

Sisters of St. Benedict (Erie, Pa.) — Academy and St. Mary's School, Erie; Clarion; Oil City; Academy and School, Sharon.
Sisters of St. Benedict (St. Mary's, Pa.) — Academy and Schools, St. Mary's; Fryburg; Hammett, Kane, Kersey, Lucinda. Warren.
Sisters of St. Joseph (Erie, Pa.) — Motherhouse and 2 Academies, Cathedral, Sacred Heart, St. Ann's, St. John's, St. Joseph's, St. Michael's, St. Patrick's Schools, Orphan Asylum, Hospital, Home, Erie; Bradford; Clearfield; Houtzdale; School and Hospital, Meadville; Ridgeway; Reynoldsville.
Felician Sisters (Detroit, Mich.) — St. Stanislaus' School, Erie.
Sisters of Mercy (Titusville, Pa.) — Titusville; De Lancey; Brookville; Dubois; Frenchville; Franklin; Greenville; Punxsutawney; Walston.

RECAPITULATION.

Bishop	1	Seminary of Religious Order	1
Diocesan Priests	105	Students	135
Priests of Religious Orders	25	Academies for young ladies	8
Total	130	Parishes and Missions with Parochial Schools	42
Churches with resident priest	89	Pupils in Schools	8 378
Missions with Churches	46	Orphan Asylum	1
Total	135	Orphans	216
Stations	29	Total of young people under Cath. care	9 394
Chapels	11	Hospitals	2
Ecclesiastical Students	15	Home for the aged	1

Catholic Population..... 70 000.

At the request of the Bishop of Erie, the Holy Father, on the 5th of July, 1874, granted a plenary indulgence to the faithful of the diocese of Erie, who on the feast of St. Patrick, or the day to which the celebration of that feast might happen to be transferred, should, after confession and communion, visit a church dedicated to St. Patrick, or any other church in places where no St. Patrick's church exists, and there pray for some time for the propagation of the faith, and according to the intention of the Sovereign Pontiff.

DIOCESE OF FALL RIVER.

(*Diocesis Riverormensis.*)

ESTARLISHED MARCH 12, 1904.

Comprises Bristol, Barnstable, Dukes, and Nantucket Counties, and the Towns of Marion and Mattapoisett in Plymouth County, Massachusetts.

Square miles = 1,194.

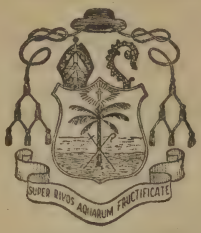

RIGHT REVEREND

WILLIAM STANG, D.D.,

Bishop of Fall River, cons. May 1, 1904.—Res., *163 Winter st., Fall River, Mass.*

Vicar-General—Very Rev. HUGH J. SMYTH, St. Lawrence's Rectory, New Bedford, Mass.

Chancellor and Secretary—Rev. JAMES E. CASSIDY, Chancery Office, 510 Cherry st., Fall River, Mass.

Bishop's Council—Very Rev. HUGH J. SMYTH, V. G., Revs. CHRISTOPHER HUGHES, D.D., C. P. GABOURY, JAMES COYLE, JAMES F. ROACH, J. A. PREVOST.

Defensor Matrimonii—Rev. MICHAEL J. COOKE.

Diocesan Attorney—Rev. THOMAS J. MCGEE, D.D.

Trustees for Infirm Priests—The Rt. Rev. Bishop, Vicar General, Rev. M. MCCABE, Rev. A. BERUBE.

Examiners of the Clergy—Rev. JOHN O'CONNELL, Chairman; Very Rev. A. R. GROLLEAU, O.P., Revs. B. F. MCCAHILL, J. J. BRADY, WILLIAM H. CURLEY, H. DESLAURIERS, J. E. CASSIDY, Secretary.

Diocesan Director of Eucharistic League—Rev. JAMES COYLE.

Supervisor of Catholic Charities—Rev. MORTIMER DOWNING.

CLERGY, CHURCHES, MISSIONS AND SCHOOLS.

CITY OF FALL RIVER.

ST. MARY'S PRO-CATHEDRAL. Rev. Christopher Hughes, D.D., rector; Revs. William F. Sullivan, John W. Quirk, J. M. Monnier, Magister Choralis.

School—Sisters of Mercy, Sister Amicitus, supr. 9 Sisters; 600 pupils.

Convent of Holy Ghost—Mother Céline, supr. 7 Sisters.

ST. ANN'S (French), Very Rev. A. R. Grolleau, O.P., rector; Dominican Fathers: Revs. Joseph Terrien, J. A. Dallaire, Paul Charland, Henry Beaude, R. Farley, H. Theriault, A. Jacquemet, V. M. Perrotin, A. Moreau. 4 lay brothers. Res., 790 So. Main st. Mssions given in French and English.

Academy—Brothers of the Christian Schools, Brother Junian Peter, dir. 3 Brothers; 300 pupils.

School—Sisters of St. Dominic, Mother M. Bertrand, supr. 39 Sisters; 1165 pupils.

BLESSED SACRAMENT, (French), Rev. D. V. Delemarre, pastor.

School—Sisters of Charity (Quebec), Sister Ste. Ferdinand, supr. 3 Sisters and 2 lay teachers. Pupils, 225.

ESPIRITO SANTO (Portugese). Rev. J. S. Silveira, pastor.

HOLY ROSARY (Italian), Rev. R. F. Parillo, pastor; Rev. F. Panzarelli.

IMMACULATE CONCEPTION, Rev. Cornelius McSweeny, pastor.

ST. JOHN THE BAPTIST (French), Rev. H. Mussely, pastor.
School—6 Sisters of St. Joseph, Sister Lazarus, supr. Pupils, 225.
ST. JOSEPH'S, Rev. Bernard Boylan, pastor; Rev. Thos. A. Kelly.
ST. LOUIS, Rev. Jas. Fogarty, pastor; Rev. Daniel Tully. (School building).
ST. MATTHEW'S (French), Rev. J. G. Lavallé, pastor; Revs. A. Savoie, Damase Robert.
School—3 Sisters of Charity. 2 lay-teachers. 250 pupils.
ST. MICHAEL'S (Portugese), Rev. M. C. Grillo.
NOTRE DAME DE LOURDES (French), Rev. J. A. Prevost, pastor; Revs. Omer Valois, A. L. Marchand, Bernard Bernier, Norbert Blanchet.
School—Sisters of Jesus and Mary, Mother St. Paul, supr. 35 Sisters; 11 lay Sisters; 954 pupils.
Academy and Boarding School—80 pupils.
Orphanage—St. Joseph's, Sisters of Charity (Quebec), Sister Ste. Domitille, supr. 34 Sisters; 5 lay teachers; 361 Orphans.
Mission—Westport, St. George.
ST. PATRICK'S, Rev. Michael J. Cooke, pastor; Revs. M. O'Reilly, T. P. Sweeney.
School— 6 Sisters of Mercy. Sister M. Dolores, dir. Pupils, 400.
SS. PETER AND PAUL'S, Rev. B. F. McCahill, pastor; Revs. J. F. Downey, Peter Smith.
ST. ROCH'S (French), Rev. J. A. Th. Giguère, pastor; Rev. Jovite Chagnon.
School— 10 Sisters of St. Joseph (France). Pupils, 450.
ST. STANISLAS' (Polish), Rev. Peter Basinski.
SANTO CHRISTO (Portuguese), Rev. F. S. Mesquita, pastor; Rev. E. A. Silva
SACRED HEART, Rev. Mathias McCabe, P.R.; Revs. P. J. Martin, J. B. Donahue.
School—Sisters of La Ste Union des Sacrés Cœurs. Sister M. Aiden, supr. 11 Sisters; 600 pupils.
Academy and Boarding School—70 pupils.
ST. VINCENTS HOME—Forest Hill, Rev. Mortimer Downing.

OUTSIDE OF THE CITY OF FALL RIVER.

Attleboro, Bristol Co., St. John's, Rev. John O'Connell, pastor; Rev. J. F. McKeon.
Cottage City, Dukes Co., Sacred Heart, Rev. P. E. McGee.
Mission — Edgartown, Dukes Co., St. Elizabeth's.
Dodgeville, Bristol Co., Rev. P. S. McGee, pastor; Rev. John J. Rogers.
Harwich, Barnstable Co., Sacred Heart, Rev. George F. Maguire, pastor.
Missions—Wellfleet, Barnstable Co., St. William's.
Truro, Barnstable Co., Sacred Heart.
Hyannis, Barnstable Co., St. Francis', Rev. D. E. Doran.
Missions—Yarmouth.
Osterville, Assumption.
Mansfield, Bristol Co., St. Mary's, Rev. T. P. Elliott, rector; Rev. Thos. F. Kennedy.
Nantucket, Nantucket Co., Our Lady of the Isle, Rev. T. J. McGee, D.D., pastor.
New Bedford, Bristol Co., St. Anthony's (French), Rev. H. Deslauriers, rector; Revs. N. A. Messier, Charles E. Clerk, George J. Cain.
School — Sisters of Holy Cross and of the Seven Dolors. Sister Ephrem, dir. 8 Sisters; 490 pupils.
St. Hyacinth's (French), Rev. Antoine Bérubé, pastor; Revs. J. E. Potvin, A. Coulombe.
School— Sisters of Holy Cross and of the Seven Dolors. 10 Sisters. Sister M. Alphonsus, supr. 461 pupils.
St. James', Rev. James F. Clark, pastor; Revs. H. F. Noon, J. F. O'Grady.
School — Sisters of Mercy. Sister M. Basilia, supr. 9 Sisters; 500 pupils.
St. John the Baptist (Portugese), Rev. A. G. S. Neves, pastor; Rev. A. P. Vieira.
Mission—Martha's Vineyard, St. John's.
St. Kilian's, Rev. J. J. Brady, pastor.
St. Lawrence's, Very Rev. Hugh J. Smyth, P.R., V.G., Revs. James W. Conlin, H. B. Harold, Michael J. Manning.
Schools — (St. Joseph's), 15 Sisters of Mercy. Mother M. Alphonsus, supr. Pupils, 650. (Holy Family), 5 Sisters of Mercy. Pupils, 325.
St. Mary's Home for Aged Poor and Orphans. Sisters of St. Francis, Sister M. Juniperia, supr. 9 Sisters; 112 inmates.
Chapel—St. Mary's, House of Correction.
Lady of Mt. Carmel (Portugese), Rev. J. D. Nunes, pastor; Rev. J. G. Cardoza.
Polish Church, Rev. E. A. Uminski.
Sacred Heart (French), Rev. C. P. Gaboury, pastor; Revs. S. P. Lonergan, L. Dequoy, J. Bigaouette.
School— Sisters of the Holy Cross and Seven Dolors (St. Laurent). Sister Marie de Ste. Virginie, supr. 12 Sisters; 600 pupils.
Chapel — Angel Guardian.
North Attleboro, Bristol Co., St. Mary's, Rev. John W. McCarthy, pastor; Rev. Joseph M. Griffin.
Sacred Heart (French), Rev. D. D. Villandre, pastor.
North Easton, Bristol Co., St. Mary's, Rev. James A. Looby, pastor.
Oakland, Bristol Co., St. Paul's, Rev. M. J. Fox.
Mission—Norton, Bristol Co.
Provincetown, Barnstable Co., St. Peter's, Rev. M. C. Terra, pastor.

Sandwich, Barnstable Co., Corpus Christi, Rev. P. F. McKenna, pastor.
Mission — Wareham, Plymouth Co., St. Patrick's.
Stations—Tremont; Marion.
Somerset, Bristol Co., St. Patrick's, Rev. D. F. Sheedy, pastor.
Taunton, Bristol Co., St. Anthony's (Portugese), Rev. A. F. Louro, pastor; Rev. A. J. Taveira.
Mission—South Dighten, Bristol Co.
Holy Family, Rev. W. Cullen, pastor.
Immaculate Conception, Rev. James F. Roach, pastor; Rev. W. H. McNamara.
School— La Ste. Union des Sacrés Coeurs. Mother Héléna, supr. 20 Sisters; 825 pupils.
Academy—St. Mary's. 50 pupils.
St. James' (French), Rev. Alfred Carrier, pastor; Rev. A. A. Ethier.
St. Joseph's, Rev. Wm. Curley, pastor.
St. Mary's, Rev. James Coyle, pastor; Rev. M. J. Kirby.
Mission—North Dighton, Bristol Co., St. Joseph's.
Sacred Heart, Rev. James L. Smith, pastor; Revs. Jas. Ward, M. J. Owens.
Mission— ———
Wood's Holl, Barnstable Co., St. Joseph's, Rev. J. M. Coffey, pastor.
Mission — Falmouth, Barnstable Co., St. Patrick's.

Sick: Rev. J. J. McQuade, Ph.D., Rev. J. A. Sylvain.
Absent: Rev. M. V. McDonough.

INSTITUTIONS IN CHARGE OF RELIGIOUS ORDERS.

ORDERS OF MEN.

FALL RIVER—*St. Ann's Commercial School.* 6 Brothers of the Christian Schools, Brother Junian Peter, dir. 280 pupils.

ORDERS OF WOMEN.

FALL RIVER — *Convent of St. Catherine of Sienna.* — 39 Dominican Sisters, Mother M. Bertrand, supr. In connection with the Convent is an Academy. 114 pupils.
Convent and Academy of the Sisters of Jesus-Mary (Notre Dame Church). — Mother St. Paul, supr. 35 choir sisters. 11 lay sisters. 80 pupils.
Convent of the Sisters of the Holy Ghost (White Sisters), 297 Third st. — Mother Celine, supr. 7 Sisters. The Sisters visit the sick in their homes.
St. Joseph's Orphan Asylum (French). — Sisters of Charity (Gray Nuns). Sister Ste. Domitille, supr. 34 Sisters. 5 lay teachers. 361 Orphans.
Convent of the Sisters of La Sainte Union des Sacres Coeurs, 466 Prospect st. — Mother Mary Aidan, supr. 16 Sisters. Academy, 80 pupils. Novitiate.
St. Vincent's Orphan Asylum.—Mother M. Mechtilde, supr. 11 Sisters. 184 Orphans.
NEW BEDFORD—*St. Mary's Home for Aged and Orphans.*—9 Sisters of St. Francis. Sister M. Juniperia, supr. 112 Inmates.
Kindergarten, Logan st.—2 Sisters of Holy Cross and the Seven Dolors. 125 pupils.
TAUNTON—*Convent of the Sisters of La Sainte Union de Sacres Coeurs.*—Sister M. Helena, supr. 20 Sisters. Academy, 20 boarders.

RELIGIOUS COMMUNITIES IN DIOCESE.

COMMUNITIES OF MEN.

Brothers of the Christian Schools—Fall River.
Dominican Fathers—Fall River.

COMMUNITIES OF WOMEN.

Sisters of Charity, (Gray Nuns.)—St. Joseph's Orphanage, Schools of the Blessed Sacramen and St. Matthew's Church, Fall River.
Sisters of Charity of the Presentation, (Dominican-France). Hospital (Building), Fall River.
Dominican Sisters.—Fall River.
Sisters of the Holy Ghost, (White Sisters).—Fall River.
Sisters of Holy Cross and of the Seven Dolors. — Schools of St. Anthony, St. Hyacinth and Sacred Heart Churches, and Kindergarten, New Bedford.
Sisters of Jesus and Mary.—Parochial School, Notre Dame Church, Fall River.
Sisters of St. Joseph.—St. Roch's School, St. John's School, Fall River.
Sisters of Mercy.—St. Vincent's Orphan Asylum, St. Mary's and St. Patrick's Schools, Fall River. St. James' and St. Lawrence's Schools, New Bedford.
Sisters of La Sainte Union de Sacres Coeurs.—Fall River and Taunton.

RECAPITULATION.

Bishop	1	Academies	5
Diocesan Clergy	100	Pupils in same	350
Priests of Religious Orders	10	Orphan Asylums	3
Total No. of priests	110	Children in same	650
Churches with resident priests	49	Kindergarten	1
Church Missions	12	Attendants	125
Total No. of Churches	61	Young people under Catholic care	10 125
Stations	2	Home for Aged Poor	1
Chapels	19	Inmates in same	20
Hospitals	1	Total Population of Diocese	290 000
Parishes with parochial schools	16	Catholic Population of Diocese	130 000
Pupils in same	9 050		

DIOCESE OF FARGO.

(*Dioecesis Fargensis.*)

ESTABLISHED IN 1889.

Comprises the State of North Dakota.

Miles — 70,195.

RIGHT REVEREND

John Shanley, D.D.,

Bishop of Fargo; cons. Dec. 27, 1889.—Res., *Fargo, North Dakota*

Vicar-General and Secretary—Very Rev. T. EGAN. — Res., *Fargo, N. Dak.*

Bishop's Council—Very Rev. V. WEHRLE, O.S.B., Revs. J. W. CONSIDINE, E. KENNY, J. A. LEMIEUX, E. J. CONATY and D. V. COLLINS.

Procurator Fiscalis — Rev. E. J. CONATY.—Res., *Grand Forks, N. Dak.*

Defensor Vinculi — Rev. J. A, LEMIEUX.—Res., *Fargo, N. Dak.*

CLERGY, CHURCHES, MISSIONS AND SCHOOLS.

FARGO, Cass Co., St. Mary's Cathedral, Rev. J. A. Lemieux.
School— Presentation Nuns.
Stations — Argusville, Cass Co.
Grandin, Cass Co.

Belcourt, Rolette Co., St. Anne's, Rev. J. B. Choiniere.
School — Sisters of Mercy.
Missions— Laureat, Rolette Co., St. Anthony's.
Maryville, Rolette Co., St. Mary's.

Bismarck, Burleigh Co., St. Mary's, Rev. Clemens Dimpfl, O.S.B., and Rev. A. Dingmann, O.S.B.
School— 5 Sisters of St. Benedict. Sister Magdalena, dir. Pupils, 145.
Mission -- Washburn, McLean Co., St. Edwin's.
Stations — Dawson, Kidder Co. Williamsport, Emmons Co.
Livona, Emmons Co. Wilton, Burleigh Co.
Napoleon, Logan Co.

Bottineau, Bottineau Co., St, Mark's. Rev. C. M. Turcotte.
Missions— Glenburn, Bottineau Co., St. ——.
Hamel, St. Alexander.
Lansford, Bottineau Co., St. ——.
Mohal, Ward Co., St. Jerome.
Protl, *P.O.*, St. Rock.
Scotia, St. Andrew's.
Souris, Bottineau Co., St. Hyacinth.

Cando, Towner Co., Sacred Heart. Rev. Bernard Arnold, O.S.B,; Rev. Leo Kaufmann, O.S.B., and Brother Adalrich.
Missions — Bisbee, Towner Co., Holy Rosary.
Leeds, Benson Co., St. Vincent de Paul's.
Trier, Cavalier Co., St. Boniface.
Station — York, Benson Co.

Carrington, Foster Co., Sacred Heart, Rev. J. A. McDonald.
Missions— Bord-du-Lac, Holy Rosary.
Fessenden, Wells Co., St. Augustine.
Stations — Bowdon, Wells Co.
Denhoff, McLean Co.
Goodrich, McLean Co.
Sykeston, Foster Co.

Casselton, Cass Co., St. Leo's, Rev. J. Caulinan.
Missions— Hunter, Cass Co., St. Agnes'.
Page, Cass Co., St. James.
Stations — Clifford, Trail Co. Hope, Steele Co.
Davenport, Cass Co. Mapleton, Cass Co.

Cogswell, Sargent Co., Our Lady of Mercy. Rev. E. McArdle.
Mission — Havana, Sargent Co., Our Lady of the Holy Rosary.

Devil's Lake, Ramsey Co., St. Joseph's, Very Rev. John Nep. Burger, O.S.B., prior; Revs. Placidus Hoenerbach, O.S.B., Augustine Fuchs, O.S.B., Othmar Bleisl, O.S.B.
Missions — Crary, Ramsey Co., Sacred Heart.
Penn, Ramsey Co., Immaculate Conception.
Rutten, Ramsey Co., St. Benedict's.
Starkweather, Assumption.
Sweet Water, Ramsey Co., St. Peter and Paul's.
Dickinson, Stark Co., St. Patrick's, Rev. John Dignam.
Mission — Medora, Billings Co., Sacred Heart of Jesus.
St. Joseph's (German), Rev. Thos. L. Rabsteinek.
Mission — Novy Hradec, SS. Peter and Paul's.
Dunseith, Rolette Co., St. Louis', Rev. L. L'Hiver.
Ellendale, Dickey Co., St. Helena's, Rev. D. J. O'Callaghan.
Missions — Edgeley, La Moure Co., The Transfiguration.
Oakes, Dickey Co., Our Lady of Good Counsel.
Fingal, Barnes Co., Church of the Blessed Trinity, Rev. A. J. van den Heuvel.
Missions — Alice, Cass Co., St. Henry's
Lichville, Barnes Co., St. Mary's.
Stations — Hastings, Barnes Co.
Kathryn, Barnes Co.
Lucca, Barnes Co.
Marion, Marion Co.
Nome, Barnes Co.
St. Elizabeth.
Fort Totten, Benson Co. Seven Dolors', Rev. Jerome Hunt, O.S.B.
Missions— Crow Hill, Benson Co., St. Jerome's.
St. Michael's, Benson Co., St. Michael's.
Fulda (*Berwick P. O.*) Pierce Co., St. Anselm's, Rev. J. M. Thuille, O.S.B.
Mission — Fransfeld, Pierce Co., St. Mathias.
Station — Karlsruh, Pierce Co.
Glen Ullin, Morton Co., Sacred Heart of Jesus, Rev. Alphonse Henn, O.S.B.
Grafton, Walsh Co., St. John Evangelist, Rev. E. Kenny.
Missions— Crystal, Pembina Co., St. Patrick's.
Drayton, Pembina Co., St. Edward's.
Stokesville, Pembina Co., St. Bernard's.
Grand Forks, Grand Forks Co., St. Michael's, Rev. E. J. Conaty.
Hankinson, Richland Co., St. Philip's, Rev. J. F. Studnicka.
Missions— Mantador, Richland Co., SS. Peter and Paul's.
St. Joseph, Richland Co., St. Joseph's.
School — St. Joseph's. Lay teacher.
Harvey, Wells Co., St. Caecilia's, Rev. J. Buehler.
Mission — Anamoose, McHenry Co., St. Francis' Xavier.
Odessa, Wells Co., St. Boniface's.
Strasburg, Assumption Church.
Jamestown, Stutsman Co., St. James', Rev. P. McPhee and Rev. J. Baker.
School— Sisters of St. Joseph. Connected with Academy.
Mission — Montpelier, Stutsman Co. St, Hubert's.
Stations — Buchanan, Stutsman Co. Pingree, Stutsman Co.
Dickey, Dickey Co. Spiritwood, Stutsman Co.
Medina, Stutsman Co. Windsor, Stutsman Co.
Kenmare, Ward Co., St. Agnes', Rev. A. Wagner.
Missions— Burlington, St. Mary's.
Bowbells, St. Joseph's.
Donnybrook, Ward Co., St. Anthony.
Portal, Ward Co., St. John the Baptist.
Langdon, Cavalier Co., St. Alphonsus', Rev. M. Dougherty.
Station — Banner, Cavalier Co.
Bilings, Cavalier Co.
Huron, Cavalier Co.
Larimore, Grand Forks Co., St. Stephen's, Rev. J. F. Simpson.
Missions— Conway, Walsh Co., St. Mark's.
Park River, Walsh Co., St. Veronica.
Stations — McCanna, Grand Forks Co. Northwood, Grand Forks Co
Reugh, Nelson Co.
Leroy, Pembina Co., St. Joseph's, Rev. P. La Rochelle.
Mission — Walhalla, Pembina Co., St. Boniface's.
Lidgerwood, Richland Co., St. John Nepomucene's, Rev. F. Zumbusch.
Mission — Geneseo, Sargent Co., St. Martin's.
Lisbon, Ransom Co., St. Aloysius', Rev. P. B. Fogarty.
Missions— Lamoure, Lamoure Co., St. Raphael's.
Verona, Ransom Co., Holy Rosary.
Little Heart (*St. Anthony P.O.*) Morton Co., St. Anthony of Padua. Rev. L. Strigl, O.S.B.
Mission — St. Aloysius.

Mandan, Morton Co., St. Joseph's, Rev. D. V. Collins.
Stations — Curlew, Morton Co.
Marmouth, Morton Co.
Sedalia, Morton Co.
Sims, Morton Co.
Sweetbriar, Morton Co.
Michigan City, Nelson Co., St. Lawrence O'Toole's. Rev. J. J. McDonald.
Missions — Duere, Nelson Co.. St. John's.
Lakota, Nelson Co., St. Mary's.
Stations — Aneta, Nelson Co.
Brockett, Ramsey Co.
Edmore, Ramsey Co.
Fahey Settlement, Nelson Co.
Harrisburg, Nelson Co.
Lawton, Ramsey Co.
Ruby, Nelson Co.
Minot, Ward Co., St. Leo's, Rev. J. Raith.
Mission — Williston, St. Joseph's.
Stations — Berthold, Ward Co.
Buford, Williams Co.
Granville, McHenry Co.
Ray, Williams Co.
Velva, McHenry Co.
White Earth, Ward Co.
Minto. Walsh Co., St. Patrick's. Rev. John W. Considine.
Missions — Ardock, Walsh Co., St. John the Baptist.
Manvel, Grand Forks Co., St. Timothy's.
Sacred Heart (Polish).
Mt. Carmel, Cavalier Co., Our Lady of Mt. Carmel, Rev. M. J. Hiltner.
Mission — Dresden. Holy Trinity.
Wales, St. Michael's.
Néche, Pembina Co., SS. Nereus and Achilleus, Rev. Joseph Lavigne.
Missions — Pembina. Pembina Co., Assumption.
Joliette, Pembina Co., Sacred Heart of Jesus.
New Rockford, Eddy Co., St. John's, Rev. Wm. Gallahue.
Missions — Bremen, Wells Co., St. Joseph's.
Minnewaukan, Benson Co., St. James.
Tiffany, Eddy Co., St. Stephan's.
Stations — Esmond, Benson Co.
Flora, Benson Co.
Graham's Island, Benson Co.
Oakwood, Walsh Co., Sacred Hearts', Rev. J. E. L. Lee.
Olga, Cavalier Co., Our Lady of the Sacred Heart, Rev. J. B. Bachand
Missions — Milton, Cavalier Co., St. Clotilde's.
Osnabruck, Cavalier Co.
Young, Walsh Co., St. Helen's.
Pisek, Walsh Co., St. John Nepomucene, Rev. F. J. Just.
Missions — Lambert, Walsh Co.
Bechyn, Walsh Co., SS. Peter and Paul.
Polish Settlement (*Jamestown, P.O.*), attended from Wimbledon.
Pulaski (*Warsaw P.O.*), Walsh Co., St. Stanislaus', Rev. F. Gavolowicz.
Reynolds, Traill Co., Our Lady of Perpetual Help, Rev. E. Geraghty.
Missions — Hillsboro, Traill Co., St. Rose of Lima.
Thompson, Grand Forks Co., St. Jude.
Richardton, Stark Co., St. Mary's Abbey, Rt. Rev. V. Wehrle, O.S.B., abbot; Very Rev. J. N. Burger, O.S.B., prior; Rev. Ildephonse Pêche, O.S.B., Rev. Bonaventure Goebel, O.S.B., Rev. Paul Lotter, O.S.B., Rev. Maurice Hilfert, O.S.B., Rev. Gallus Engster, O.S.B., Rev. Benedict Peter, O.S.B., and Rev. Pius O'Brien.
St. Mary's Monastery.
Missions — Crown Butte, St. Margaret of Scotland.
Gladstone, Stark Co., St. Thomas'.
St. Clemens, Morton Co.
St. Elizabeth, Stark Co.
St. Joseph, Morton Co.
Ss. Peter and Paul, Morton Co.
St. Placide, Hettinger Co.
St. Stephen, Stark Co.
Rugby, Pierce Co., St. George's, Rev. S. Roumiet (Greek-Melchite rite.)
Sanborn, Barnes Co., Sacred Heart, Rev. H. Bruenagel.
Stations — Cooperstown, Greggs Co.
Jesse. Greggs Co.
McHenry, Foster Co.
St. John, Rolette Co., St. John the Baptist, Rev. A. Gauthier.
Mission — Rolla, Rolette Co., St. Joachim's.
St. Thomas, Pembina Co., Rev. S. J. Arseneault.
Missions — Bathgate, St. Anthony's.
Cavalier, St. Bridget's.

Sheldon, Ransom Co., Our Lady of the Scapular, Rev. J. B. McDonald.
Missions — Enderlin, Ransom Co., St. Patrick's.
Leonard. Cass Co., St. Henry's.
Station — Anselm, Ransom Co.
Strasburg, Emmons Co., SS. Peter and Paul's, Rev. Justus Schweizer, O.S.B.
Missions— St. Aloysius Church, Emmons Co.
Grassner Settlement, Emmons Co., Holy Trinity.
Tarsus, Bottineau Co., St. Paul's, Rev. C. A. Fournier.
Mission — Omemee, St. ——
Valley City, Barnes Co., St. Catherine's, Rev. J. G. Sailer.
Mission —Buffalo, Cass Co., St. Thomas.
Veseleyville, Walsh Co., St. Luke's, Rev. Wm. Koerner.
School— Secular teacher. Pupils, 50.
Wahpeton, Richland Co., St. John's, Rev. A. Ridder.
School— 5 Sisters of St. Benedict. Sister Priscilla, dir. Pupils, 126.
St. Adalbert's (*P. O. Wahpeton*), Rev. Jos. Gaydusek.
Missions— Fairmont, Richland Co., St. Anthony's.
Mooreton, Richland Co., St. Anthony's.
Wild Rice, Cass Co., St. Benedict's, Rev. J. A. Lalande.
Willow City, Bottineau Co., Notre Dame de Victoires, Rev. Th. Campeau.
Missions— Rugby, St. Cyrinus'.
St. Genevieve, St. Genevieve's.
Wimbledon, Barnes Co., St. Boniface, Rev. A. Woeste.
Missions — Courtney, Barnes Co.
Kensal, Stutsmen Co., St. John, Apostle and Evangelist.
Zeeland, Emmons Co., St. John's, Rev. Stephen Stenger, O.S.B.
Missions— Napoleon, Logan Co.
St. Mary's, Emmons Co.
St. Anthony's, Logan Co.

Absent with leave: Rev. J. B. Wilhelm.

INDIAN MISSIONS.

Belcourt, Rolette Co., Chippewa and Cree Indians. Rev. Wm. Dillon, chaplain, and Sisters of Mercy.
Devil's Lake Agency (*Fort Totten P.O.*), Benson Co., Sisseton, Wahpeton, Cuthead-Dakota. St. Michael's', Our Lady of Sorrows and St. Jerome's Churches; Rev. Jerome Hunt, O.S.B., 11 Sisters of Charity (Gray Nuns), and 5 Lay Sisters.
Fort Berthold Agency (*Elbow Woods P.O.*), Garfield Co., Ree, Gros Ventre and Mandan Indians, Rev. Leon Favreau. Old Agency, St. Anne's.
Fort Yates, Morton Co., Blackfeet, Uncapapa, Upper and Lower Yanktonais Indians. St. Peter's, Rev. Bernard Strassmeyer, O.S.B.
School — St. Scholastica's Indian Boarding School, 12 Benedictine Sisters. Sister M. Seraphina Ecker, supr. Pupils, 150.
Chapel — St. Gertrude's Hospital.
Missions — Cannon Ball, Morton Co., St. Elizabeth's, twice a month, attended by Rev. F. Gerschwyler, O.S.B., St. Benedict's Mission, S. D.
Porcupine, Morton Co., St. James', once a month.
Station — Winona, Emmons Co., 7 or 8 times a year.

INSTITUTIONS IN CHARGE OF RELIGIOUS ORDERS.

ORDERS OF MEN.

RICHARDTON. *St. Mary's Abbey of the Order of St. Benedict.* Established 1899.—Rt. Rev. Vincent Wehrle, O.S.B., abbot; Very Rev. John Nepom. Burger, O.S.B., prior; Rev. Bonaventura Goebel, O.S.B., Rev. Ildephonse Pèche, O.S.B., Rev. Benedict Peter, O.S.B., Rev. Maurice Hilfert, O.S.B., Rev. Pius O'Brien, O.S.B.. Rev. Paul Lotter, O.S.B. To the Abbey belong; 18 Priests, 5 Clerics, 5 Novices. 5 Lay Brothers.
St. Mary's College, connected with St. Mary's Abbey. — Rt. Rev. Vincent Wehrle, O.S.B., pref.; Rev. M. J. Power, prefect of studies. Students, 76.
DEVIL'S LAKE. *St. Gall's Benedictine Priory*, connected with St. Mary's Abbey. — Very Rev. John Nepom. Burger, O.S.B., prior. 4 Priests, 2 Lay Brothers.

ORDERS OF WOMEN.

FARGO. *Sacred Heart Academy.* North Broadway. — 12 Presentation Nuns. Mother M. Agnes Hughes, supr. Pupils, 150.
St. Aloysius' School for Small Boys.—Presentation Nuns. Pupils, 26.
St. John's Orphanage and Free School. 7th Ave. N.—Presentation Nuns. Mother M. Agnes, dir. Orphans, 60.
St. John's Hospital.—Sisters of St. Joseph. Sister Madeline, supr. 11 Sisters.

BELCOURT. *St. Mary's School for Indians.*—Sisters of Mercy. Mother M. Genevieve, supr. Pupils, 150.
BISMARCK. *St. Alexius' Hospital.*—15 Sisters of St. Benedict. Sister Boniface, supr. Patients during the year, 550. Chaplain, Rev. M. J. Simon.
DEVIL'S LAKE. *St. Vincent de Paul Hospital.*—3 Sisters of Mercy; Mother Genevieve, supr.
FORT TOTTEN. *Industrial School for Indians.*—12 Sisters of Charity. Sister M. Jolicoeur, supr. Pupils, 140.
FORT YATES. *St. Gertrude's Hospital.* — 2 Sisters of St. Benedict.
St. Scholastica's Indian Industrial Boarding School.—12 Sisters of St. Benedict. Sister M. Seraphina Ecker, supr. Pupils, 150.
GRAND FORKS. *St. Bernard's Academy.*—3 Ursuline Nuns. Mother Stanislaus, supr.
JAMESTOWN. *St John's Academy.*—Sisters of St. Joseph. Mother Irenaeus, supr. 18 Sisters. Day pupils. 160; boarders, 99. Total, 243.
WAHPETON, *St. John's School.*—Sisters of St. Benedict. Sister Priscilla, supr. Pupils, 110.
WILD RICE (Cass Co.) *St. Joseph's School.*—9 Sisters of Mary of the Presentation. Mother St. Cesaire, supr. Pupils, 42.

RELIGIOUS COMMUNITIES IN DIOCESE.

COMMUNITIES OF MEN.

Benedictine Fathers (St. Meinrad's Abbey)—Zeeland, Fort Totten.
Benedictine Fathers (St. Gall's Priory) — Devil's Lake, Richardton, Cando, Berwick, Glen Ullin, St. Anthony, Strasburg.
Benedictine Fathers (St. John's Abbey) — Bismarck.

COMMUNITIES OF WOMEN.

Sisters of St. Joseph — Hospital at Fargo, Jamestown, Academy.
Sisters of Mercy (Belcourt, N. Dak.) — Belcourt; Devil's Lake.
Sisters of St. Benedict (St. Joseph, Minn.) — Bismark, Wahpeton.
Presentation Nuns (Fargo, N. Dak.) — Academy and Orphanage, Fargo.
Sisters of Charity (Gray Nuns, Montreal) — Fort Totten.
Ursuline Nuns — Grand Forks.
Sisters of Mary of the Presentation — Wild Rice, Cass Co.

RECAPITULATION.

Bishop	1	Stations	55
Mitred Abbot	1	Colleges	1
Diocesan Priests	52	Academies	4
Priests of Religious Orders	23	Pupils	299
Total	75	Parishes with Parochial Schools	12
Churches with resident priest	64	Pupils	630
Missions with Churches	86	Indian Schools	4
Churches for Indians	8	Pupils	440
Total Churches	160	Hospitals	3
Indian Missions	5		

Catholic Population, Census of 1903..... 52 000

Whites, 46,137 } Total, 52,000
Indians, 5,863 }

In many of the Country districts the settlers being all Catholics the religious instruction of the children is well cared for.

DIOCESE OF FORT WAYNE

(*Dioecesis Wayne Castrensis.*)

ESTABLISHED SEPT. 22, 1857.

Comprises that part of Indiana north of the southern boundary of Warren, Fountain, Montgomery, Boone, Hamilton, Madison, Delaware, and Randolph counties.

Square Miles = 17,431.

RIGHT REVEREND

HERMAN JOSEPH ALERDING, D.D.

Bishop of Fort Wayne, cons. November 30, 1900.—Res., *Ft. Wayne, Ind., 1140 Clinton str.*

Former Bishops—Right Rev. J. H. LUERS, D.D., cons. Jan. 10, 1858; died June 29, 1871.—Right Rev. JOSEPH DWENGER, D.D., cons. April 14, 1872; died January 22, 1893.—Right Rev. JOSEPH RADEMACHER, D. D., cons. Bishop of Nashville, June 24, 1883; transferred to Fort Wayne by Pontifical Letters—dated July 14, 1893; died January 12, 1900.

Vicar General—Very Rev. JOHN H. OECHTERING.

Secretary and Chancellor—Very Rev. J. H. BATHE, V. (in spir.) G.—Res., *Fort Wayne, Ind., 1140 Clinton str.*

Diocesan Council—Revs. BERNARD WIEDAU, JOHN R. DINNEN, F. KOERDT, H. M. PLASTER, JOHN H. GUENDLING and JOSEPH F. DELANEY.

Curia in causis criminalibus Clericorum: Judge to be appointed in each case. *Procurator Fiscalis*—Rev. A. J. KROEGER. *Notarius*—The chancellor. *Curia in causis matrimonialibus:* Judge—Very Rev. J. H. OECHTERING, V.G. *Defensor Matrimonii*—Rev. H. F. JOS. KROLL. *Notarius*—The Chancellor.

Irremovable Rectors—Very Rev. JOHN H. OECHTERING, V.G., St. Mary's, Fort Wayne; Rev. JOS. F. DELANEY, St. Patrick's, Fort Wayne; Rev. FERD. KOERDT, St. Peter's, Fort Wayne; Rev. H. T. WILKEN, St. Mary's, Decatur; Rev. J. H. HUESER, D.D., SS. Peter and Paul's, Huntington; Rev. J. R. DINNEN, St. Mary's, Lafayette; Rev. P. J. CROSSON, St. Vincent's, Logansport; Rev. L. A. MOENCH, St. Joseph's, Mishawaka; Rev. JOHN H. GUENDLING, St. Charles', Peru.

Deaneries—1, District, Fort Wayne, Very Rev. JOHN H. OECHTERING, V.G. 2, District, South Bend, Rev. JOHN BLECKMANN, Michigan City, dean; 3, District, Hammond, Rev. WILLIAM BERG, Schererville, dean; 4, District, Logansport, Rev. B. KROEGER, dean; 5, District, Lafayette, Rev. JOHN R. DINNEN, dean; 6, District, Muncie, Rev. WILLIAM SCHMIDT dean.

Examiners of the Clergy—Very Rev. J. H. OECHTERING, V.G., Revs. J. H. HUESER, D.D., BERNARD WIEDAU, F. KOERDT, H. A. BOECKELMANN, A. J. KROEGER.

Diocesan School Board—Very Rev. J. H. OECHTERING, V.G., pres.; Rev. C. B. GUENDLING, secretary; Revs. J. R. DINNEN, L. A. MOENCH, F. KOERDT, W. BERG, H. A. BOECKELMANN, H. F. JOS. KROLL, A. J. KROEGER, J. H. GUENDLING, E. J. WROBEL and E. F. BARRETT.

Superintendent of Schools — Rev. A. E. LAFONTAINE — Res., *Fort Wayne, Ind.*, 1140 Clinton str.

CLERGY, CHURCHES, MISSIONS AND SCHOOLS.

CITY OF FORT WAYNE.

CATHEDRAL OF THE IMMACULATE CONCEPTION, Calhoun, bet. Lewis and Jefferson sts. Rev. P. F. Roche, pastor; Rev. William D. Sullivan, assistant. Res., 1120 Clinton st.
Schools — Boys, 236 taught by 4 Brothers of the Holy Cross. (Bro. Lucian, C.S.C., supr.) and 2 Sisters of Providenee.
Girls—274 taught in St. Augustine's Academy. Sister M. Emerita, supr. 15 Sisters of Providence.

CHURCH OF THE MOST PRECIOUS BLOOD, 4th and Barthold sts., Rev. Chrys. Hummer, C.PP.S., pastor; Revs. Benedict Boebner, C.PP.S., Ambrose Dowd, C.PP.S., John J. Mullen, C.PP.S., Revs. Fred. Schalk, C.PP.S., and G. Schlachter, C.PP.S., missionaries. Res., 1515 Barthold str.
School — 7 Sisters of the Precious Blood (W. 4th st.). Sister Eustachia, dir. Boys, 101; girls, 105.

ST. MARY'S, E. Jefferson and Lafayette sts., Very Rev. J. H. Oechtering, V.G., rector; Rev. Gustave Hottenroth, assistant. Res., 430 E. Jefferson st.
School — 10 School Sisters of Notre Dame. Sister Solina, dir. Boys, 235; girls, 265.

ST. PATRICK'S, corn. Harrison and DeWald sts., Rev. J. F. Delaney, rector; Rev. Edward J. Mungovan, assistant. Res., 2120 Harrison str.
School — 11 Sisters of Providence (Webster and DeWald sts.). Sister M. Cyril, dir. Boys, 201; girls, 275.

ST. PAUL'S, Washington boulevard and Fairfield ave., Rev. H. F. Jos. Kroll, Res., 416 Washington boulevard.
School — 4 Sisters of the Poor Handmaids of Jesus Christ (St. Joseph's Hospital). Sister Seraphina, dir. Boys, 66; girls, 50.

ST. PETER'S, St. Peter's Square, Rev. F. Koerdt, rector; Rev. John Biedermann, assistant.
School — 9 School Sisters of Notre Dame. Sister M. Euthalia, dir. Boys, 215; girls, 168.

Chapels with resident Chaplains.
St. Joseph's Hospital, Broadway and Main st., Rev. Thos. Eisenring, C.PP.S., spiritual director.
St. Vincent's Orphan Asylum, Rev. ——

OUTSIDE OF THE CITY OF FORT WAYNE.

Alexandria, Madison Co., St. Mary's, Rev. J. Baker. Res. 511 N. Belmont ave.
School — 5 School Sisters of Notre Dame. Sister M. Scholastica, dir. Boys, 115; girls, 118.

Anderson, Madison Co., St. Mary's, Rev. D. J. Mulcahy pastor; Rev. M. J. Ford, assistant.
School — 7 Sisters of the Holy Cross. Sister M. Vincentia, dir. Boys, 145; girls, 173.
Chapel — St. John's Hospital. 10 Sisters of the Holy Cross. Sister Benita, supr.

Arcola, Allen Co., St. Patrick's, Rev. P. Schmitt.
School — 4 Sisters of the Poor Handmaids of Jesus Christ. Sister M. Felicitas, dir. Boys, 15; girls, 20.
Mission — Pierceton, Kosciusko Co., St. Francis Xavier's.

Attica, Fountain Co., St. Francis Xavier's, Rev. F. Von Schwedler.

Auburn, De Kalb Co., Immaculate Conception, Rev. John M. Schmitz.
Missions — Albion, Noble Co., Sacred Heart.
Summit, De Kalb Co., St. Michael's.

Avilla, Noble Co., Assumption B.V.M., Rev. D. Duehmig, pastor.
School — 4 Franciscan Sisters of the Sacred Heart. Sister M. Pacifica, dir. Boys, 58; girls, 53.
Chapel, Convent of Franciscan Sisters of the Sacred Heart (Old People's Home). 12 Sisters. Sister Blanca, supr.; Rev. Bernardine Abbink, chaplain.

Barrydale, Benton Co. (*Otterbein P.O.*), St. Bridget's, Rev. C. E. McCabe.
Mission — Otterbein, Benton Co., St. Charles'.

Besancon (*New Haven P.O.*), Allen Co., St. Louis', Rev. John F. Noll.
School — 2 Sisters of St Agnes. Sister Amelia, dir.. Boys, 31; girls, 12.

Chesterton, Porter Co., St. Patrick's. Rev. Herman Jurascheck.
School — 3 School Sisters of Notre Dame. Sister Theodosia, dir. Boys, 43; girls, 47.

Columbia City, Whitley Co., St. Paul of the Cross, Rev. A. M. Ellering.
School — 2 Sisters of St. Agnes. Sister Sabina, dir. Boys, 19; girls, 17.
Mission — Warsaw, Kosciusko Co., Sacred Heart.

Covington, Fountain Co., St. Joseph's, Rev. John Tremmel.
Mission — Veedersburg, Fountain Co., St. Mary's.

Crawfordsville, Montgomery Co., St. Bernard's, Rev. John Dempsey.
School — 3 Sisters of the Holy Cross. Sister Othelia, dir. Boys, 20; girls, 30.
Mission — Ladoga, Montgomery Co., St. Patrick's.

Crown Point, Lake Co., St. Mary's, Rev. Ph. Guethoff.
School — 3 Sisters of St. Agnes. Sister Stanislaus, dir. Boys, 51; girls, 58.

Decatur, Adam's Co., St. Mary's, Rev. H. T. Wilken, rector; Rev. L. A. Eberle, assistant.
School — 6 Sisters of St. Agnes. Sister Aloysia, dir. Boys, 133; girls, 135.
Delphi, Carroll Co., St. Joseph's, Rev. E. J, Boccard.
School — 2 Sisters of St. Joseph. Sister Theresia, dir. Boys, 40; girls, 31.
Dunkirk, Jay Co., St. Mary's, Rev. John C. Waketer.
Missions — Albany, Delaware Co., St. Anthony's.
Red Key, Jay Co., St. Patrick's.
Dunnington, Benton Co. (*Fowler P.O.*), St. Mary's, Rev. F. J. Lambert.
School — 2 Sisters of St. Francis. Sister Justina, dir. Boys, 34; girls, 28.
Dyer, Lake Co., St. Joseph's, Rev. Jos. Flach.
School — 3 Franciscan Sisters of the Sacred Heart. Sister Ignatia, dir. Boys, 44; girls, 51.
Earl Park, Benton Co., St. John the Baptist, Rev. P. J. Weber.
East Chicago, Lake Co., St. Mary's, Rev. Geo. Lauer,
School — 6 Sisters of Providence. Sister Josephine, dir. Boys 106; girls, 104.
St. Stanislaus', Rev. Joseph Bolka.
School — 3 School Sisters of St. Francis. Sister Siegfrieda, dir. Boys, 91; girls, 79.
Ege, Noble Co. (*La Otto P.O.*), Immaculate Conception, Rev. F. P. Faust.
School — 3 Franciscan Sisters of the Sacred Heart. Sister M. Charitas, dir. Boys, 30; girls, 37.
Elkhart, Elkhart Co., St. Vincent's, Rev. H. A. Boeckelman.
School — 4 Sisters of the Holy Cross. Sister M. Reparata, dir. Boys, 68; girls, 68.
Elwood, Madison Co., St. Joseph's, Rev. B. Biegel.
School — 6 Sisters of St. Joseph. Sister M. Catharine, dir. Boys, 136; girls, 147.
Fairmount, Grant Co. St. Cecilia's, Rev. H. C. Kappel.
Station — Matthews, Grant Co.
Fowler, Benton Co., Sacred Heart of Jesus, Rev. A. Henneberger.
School — 3 Sisters of St. Francis. Sister Thekla, dir. Boys, 40; girls, 39.
Frankfort, Clinton Co., St. Mary's, Rev. Francis J. Jansen.
Missions — Cicero, Hamilton Co., Sacred Heart.
Noblesville, Hamilton Co., St. Vincent de Paul.
Garrett, De Kalb Co., SS. Peter and Paul's, Rev. A. Young.
School — 7 Sisters of the Most Precious Blood. Sister Edmunda, dir. Boys, 109; girls, 98.
Hospital — In charge of 10 Franciscan Sisters of the Sacred Heart. Sister Paulina, supr.
Gas City, Grant Co., St. Genevieve's, Rev. F. C. Wiechman; Rev. Julian Mayer, C.PP.S. assistant *p.t.*
Mission — Soldiers' Home, St. Ignatius' Chapel.
Goodland, Newton Co., SS. Peter and Paul's, Rev. G. A. Zern.
Mission — Morocco, Newton Co., Sacred Heart.
Goshen, Elkhart Co., St. John's, Rev. James B. Fitzpatrick, 115 W. Monroe st.
School — 4 Sisters of the Holy Cross. Sister M. Carmelita, dir. Boys, 37; girls, 38.
Mission — Millersburg, Elkhart Co., St. Henry's.
Grass Creek, Fulton Co., St. Anne's, Rev. E. J. Houlihan.
Mission — Lucerne, Cass Co., St. Elizabeth's.
Hammond, Lake Co., All Saints', Rev. Edw. F. Barrett.
School — 6 Sisters of Providence. Sister Mary Alodia, dir. Boys, 104; girls, 123.
St. Casimir's, Rev. P. A. Kahellek.
School — 2 Sisters of St. Francis. Sister Theodora. Boys, 52; girls, 56.
St. Joseph's, Rev. H. M. Plaster, pastor; Rev. Charles F. Keyser, assistant. Res, 244 S. Hohman st.
School — 13 Sisters of Providence. Sister Mary Lewis, dir. Boys, 190; girls, 185.
St. Margaret's Hospital. 14 Sisters of St. Francis. Sister Aegidia, supr.
St. Adalbert's (*P. O. Whiting*), Rev. Peter A, Budnik.
School — 1 lay teacher. Boys, 44; girls, 31.
St. John the Baptist (*P.O. Hammond, Station 1,*) Rev. Benedict M. Rajcany.
School — 5 Sisters of Providence. Sister Francis Xavier, dir. 1 lay teacher. Boys, 79; girls, 103.
Hanover Centre, Lake Co., St. Martin's, Rev. M. Zumbuelte.
School — 1 lay teacher. Boys, 19; girls, 20.
Hartford City, Blackford Co., St. John Ev., Rev. Chas. Dhé.
Mission — Montpelier, Blackford Co., St. John Evangelist.
Hesse Cassel, Allen Co. (*Fort Wayne P.O., Rural Route No. 11*), St. Joseph's. Rev. Max. Benzinger.
School — 4 Franciscan Sisters of the Sacred Heart. Sister M. Armella, dir. Boys, 36; girls, 34.
Hobart, Lake Co., St. Bridget's, Rev. Francis Thomas Jansen.
Missions — Lottaville, Lake Co., SS. Peter and Paul's.
Lake Station, Lake Co., SS. Peter and Paul's.
Holy Trinity, Jay Co. (*Bryant P.O., R.R. 3*). Rev. Julius Heffner, C.PP.S., Rev. Vincent Muench, C.PP.S.
School — 2 Sisters of the Most Precious Blood. Sister Radigundis, dir. Boys. 36; girls, 44.
St. Mary's Home (*Bryant P.O., R.R. 3*) Convent of the Sisters of the Most Precious Blood. Sister Georgina, supr.; Rev. Felix Graf, C.PP.S., chaplain.
Mission — St. Mary's of the Presentation, Adams Co.

Huntington, Huntington Co., St. Mary's, Rev. John R. Quinlan.
School — 5 Sisters of Providence, Sister M. Euphemia, dir. Boys, 79; girls, 75.
SS. Peter and Paul's, Rev. J. H. Hueser, D.D., rector; Rev. Ignatius F. Zircher, assistant.
School — 5 School Sisters of Notre Dame. Sister M. Solana, dir. Boys, 93; girls, 105.
Indiana Harbor, Lake Co., St. Patrick's, Rev. Thomas A. Mungovan.
Kendallville, Noble Co., Immaculate Conception, Rev. John C. Keller, 313 Diamond st.
Missions — Ligonier, Noble Co., St. Patrick's
Rome City, Noble Co., St. Peter's.
Chapel — Mother of Mercy, Kneipp Sanitarium. 25 Sisters of the Most Precious Blood. Sister Margaret, supr. Rev. Alphonse Laux, C.PP.S., chaplain.

Kentland, Newton Co., St. Joseph's, Rev. C. V. Stetter, DD.
School — 3 Sisters of St. Francis, Sister Pnliberta, dir. Boys, 48; girls, 37.
Klaasville, Lake Co. (*P. O. Beecher, Ill., R.F.D. 35*), St. Anthony's, Rev. F. X. Ege.
Kokomo, Howard Co., St. Patrick's, Rev. F. Lordemann.
School — 3 Sisters of St. Joseph. Sister M. de Sales, dir. Boys, 87; girls, 85.
Mission — Bunker Hill, Miami Co., St. Michael's.
Lafayette, Tippecanoe Co., St. Anne's, Rev. Michael J. Byrne, 616 Wabash ave.
School — 4 Sisters of Providence (168 First st.). Sister M. Olivia, dir. Boys, 66; girls, 71.
Chapel — State Soldiers' Home.
St. Boniface's, Rev. Leonard Nurre, O.F.M., pastor; Revs. Leander Schell, O.F.M., Clement Steinkamp, O.F.M. Res., 813 North st.
School — 5 Sisters of St. Francis. Sister M. Rosa, dir. 1 lay teacher. Boys, 110; girls, 143.
Chapel — St. Francis', St. Elisabeth's Hospital, 14th and Hartford sts., Rev. Clement Steinkamp, O.F.M., chaplain.
St. Lawrence's, Rev. Richard Wurth, O.F.M., pastor; Rev. Bartholomew Weiss, O.F.M. Res., 1916 Meharry st.
School — 3 Sisters of St. Francis. Sister Apollonia, dir. Boys, 48; girls, 50.
Chapel — St. Anthony's Home for the Aged, Rev. Bartholomew Weiss, O.F.M., chaplain.
St. Mary's, Rev. John R. Dinnen, rector and dean.
School — 8 Sisters of Providence. (Connected with St. Ignatius' Academy). Sister Adelaide, dir. Boys, 60; girls, 108.
St. Joseph's Orphan Asylum, Rev. Chas. B. Guendling.
Lagro, Wabash Co., St. Patrick's, Rev. P. J. Quinn.
Mission — Andrews, Huntington Co., St. Mary's.
Laporte, Laporte Co., St. Joseph's, Rev. A. Messmann. 109 C st.
School — 3 Sisters of the Most Precious Blood. Sister M. Ottilia, dir. Boys, 32; girls, 45.
Holy Family Hospital, corner 2nd and E sts. Conducted by the Poor Handmaids of Jesus Christ. 6 Sisters. Sister Lucilla, supr.
St. Peter's, Rev. George Schramm, 1110 Monroe st.
School — Connected with St. Rose's Academy. Sister Nazareth, dir. Boys, 36; girls, 55.

Lebanon, Boone Co., St. Joseph's, Rev. Patrick J. Crawley.
Missions — Clark's Hill, Tippecanoe Co., St. Rose of Lima.
Colfax, Clinton Co., St. George's.

Logansport, Cass Co., St. Bridget's, Rev. B. Kroeger, dean; Rev. James F. Connelly, assist.
School — 2 Sisters of St. Joseph. Sister Clarissa, dir. Boys, 42; girls, 62.
St. Joseph's, Rev. H. Koehne, Rev. Liberat Schupp, C.PP S., assistant *p.t.*
School — 8 School Sisters of Notre Dame. Sister Aloysia Gonzaga, supr. Boys, 142; girls, 138.
St. Joseph's Hospital. Sister Remigia, supr. 10 Sisters of St. Francis.
St. Vincent de Paul's, Rev. P. J. Crosson, rector. Rev. Thomas J. Travers, assistant.
School — Boys school taught by 4 Sisters of the Holy Cross from the Academy. Pupils, 87. Girls taught in the Holy Angels Academy. Sister Philomena, dir. 9 teachers. Pupils, 154.
Mission — Woodville, Carroll Co., Church of the Immaculate Conception.

Lowell, Lake Co., St. Edward's, Rev. F. Koenig.
Missions — Kniman, Jasper Co., St. Michael's.
Wheatfield, Jasper Co., Sorrowful Mother's.
Marion, Grant Co., St. Paul's, Rev. W. J. Quinlan, 917 S. Branson st.
Michigan City, Laporte Co., Immaculate Conception, Rev. J. Bleckmann, pastor and dean of the South Bend district, Rev. William C. Miller, assistant.
School — 10 School Sisters of Notre Dame. Sister Aquinata, supr. Boys, 189; girls, 171.
St. Anthony's Hospital. 7 Sisters of St. Francis. Sister Valeria, supr.
St. Stanislaus', Rev. E. J. Wrobel, pastor; Rev. Anthony Stachoviak, assistant.
School — 4 School Sisters of Notre Dame. Sister Helena, dir. Boys, 127; girls, 129.
Mishawaka, St. Joseph Co., St. Bavo's, Rev. Charles L. Stuer.
St. Joseph's, Rev. L. A. Moench, rector; Rev. Joseph Jagemann, assistant.
School — 11 Sisters of the Poor Handmaids of Jesus Christ. Sister Theresia, dir. Boys, 190; girls, 191.

Mishawaka, St. Joseph Co. (continued).
St. Agnes' Convent of the Poor Handmaids of Jesus Christ. Sister M. Magdalene, supr. 7 Sisters are teaching the parochial school, 4 Sisters attend the sick at their homes. Patients, 52.
Monroeville, Allen Co., St. Rose of Lima, Rev. Thomas M. Conroy.
Monterey, Pulaski Co., St. Ann's, Rev. F. Jos. Bilstein.
School — 3 Sisters of St. Agnes. Sister M. Seraphica, supr. Boys, 39; girls, 47.
Missions — Culver, Marshall Co., Summer resort, St. Mary's of the Lake.
Kouts, Porter Co., St. Mary's.
Rochester, Fulton Co., St. Joseph's.
Muncie, Delaware Co., St. Lawrence's, Rev. W. Schmidt, dean.
School — 8 Sisters of St. Agnes. Sister M. Julia, dir. Boys, 189; girls, 201.
New Haven, Allen Co., St. John the Baptist, Rev. Bernard Wiedau.
School — 3 Sisters of St. Agnes. Sister Bonaventure, dir. Boys, 45; girls, 56.
Nix Settlement, Whitley Co., (*Columbia City P.O., Rural Route No. 4*), St. Catharine's, Rev. B. Soengen.
Mission — Roanoke, Huntington Co., St. Joseph's.
North Judson, Starke Co., SS. Cyrill and Methodius', Rev. Felix Seroczynski.
Mission — San Pierre, Starke Co., All Saints'.
Notre Dame, St. Joseph Co., Sacred Heart, Very Rev. John A. Zahm, C.S.C., Rev. William Marr, C.S.C.
Otis, Laporte Co., St. Mary's, Rev. U. Raszkiewicz.
School — 2 Sisters of St. Francis. Sister Hedwigis, dir. Boys, 24; girls, 37.
Oxford, Benton Co., St. Patrick's, Rev. Wm. C. Miller..
Peru, Miami Co., St. Charles Borromeo, Rev. John H. Guendling, rector; Rev. Julius A. Seimetz, assistant.
School — 9 Sisters of Providence. Sister M. Eustelle, dir. Boys, 125; girls, 155.
Chapel — St. Anne's Wabash R. R. Hospital. 7 Sisters of St. Francis. Sister Aemiliana, supr.
Plymouth, Marshall Co., St. Michael's, Rev. S. M. Yenn.
School — 4 Sisters of the Holy Cross (St. Michael's Academy). Sister Pulcheria, dir. Boys, 72; girls, 50.
Portland, Jay Co., Immaculate Conception, attended by Rev. L. A. Eberle from Decatur.
Missions — Geneva, Adams Co., St. Joseph's.
Winchester, Randolph Co., St. Joseph's.
Station — Ridgeville, Randolph Co.
Pulaski, Pulaski Co., St. Joseph's, Rev. Anthony Dick, C.PP.S.
Mission — Royal Centre, Cass Co., Sacred Heart.
Remington, Jasper Co., Sacred Heart, Rev. John B. Berg.
School — 2 Sisters of St. Francis. Sisler M. Theodora, dir. Boys, 30; girls, 36.
Rensselaer, Jasper Co., St. Augustine's, Rev. Thomas Meyer, C.PP.S. (*Collegeville, P. O.*).
School — 3 Sisters of the Most Precious Blood. Sister Eulinia, dir. Boys, 34; girls, 43.
Reynolds, White Co., St. Joseph's, Rev. George H. Horstmann.
Missions — Francesville, Pulaski Co., St. Francis'.
Medaryville, Pulaski Co., St. Henry's.
St. Anthony's, Benton Co. (*P. O. Fowler, R.R. 3*), Rev. Francis J. Koch.
St. John, Lake Co., St. John's, Rev. A. Heitmann.
School — 2 Sisters of St. Francis. Boys, 42; girls, 56.
St. Vincent's, (*Fort Wayne P.O., Rural Route No. 2*), St. Vincentde Paul, Rev. M. Louen.
School — 1 Sister of the Holy Cross (Sacred Heart Academy). Boys, 11; girls, 19.
Missions — Leo, Allen Co., St. Leo's.
Pier Settlement, Allen Co., St, Michael's.
Schererville, Lake Co., St. Michael's, Rev. Wm. Berg, dean of the Hammond district.
School — 3 Franciscan Sisters of the Sacred Heart. Sister Germana, dir. Boys, 42; girls, 39.
Sheldon, Allen Co., St. Aloysius', Rev. H. A. Hellhake.
School — 2 Sisters of St. Agnes. Sister Constantia, dir. Boys, 28; girls, 26.
Mission — Bluffton, Wells Co., St. Joseph's.
South Bend, St. Joseph Co., Church of the Sacred Heart, Rev. H, F. Paanakker, C.S.C.
School — 1 lay teacher. Boys, 35; girls, 27.
St. Casimir's, Rev. A. Zubowicz, C.S.C., corner Dunham and Webster sts.
School — 5 Sisters of the Holy Family of Nazaretb. Sister M. Celestine, dir. 1 lay teacher. Boys, 240; girls, 246.
St. Hedwig's, Rev. Val. Czyzewski, C.S.C., pastor; Rev. Geo. Kolesinski, assistant. Res., 331 South Scott st.
School — 8 Sisters of the Holy Cross. Sister Ambrose, dir. 5 lay teachers. Boys, 387; girls, 340.
St. Joseph's, Rev. P. Lauth, C.S.C. Res., 226 North Hill st.
School — 5 Sisters of the Holy Cross. Sister M. Boniface, dir. Boys, 128; girls 147.
St. Joseph's Hospital, Sisters of the Holy Cross. Sister M. Theresa, supr. 8 Sisters.
School—Assumption. 7 Sisters of the Holy Cross. Sister M. Boniface, dir. Pupils, 289.

South Bend, St. Joseph Co. (Continued).
St. Mary's, Rev. Joseph M. Scherer, C.S.C. Res., 431 S. Taylor st.
School — 4 Sisters of the Holy Cross. Sister M. Albina, dir. Boys, 82; girls, 106.
St. Anthony's Convent of the Poor Handmaids of Jesus Christ. 8 Sisters. Sister M. Hermenigild, supr. Sisters attend the sick at their homes.
St. Patrick's, Rev. J. F. De Groot, C.S.C. Res., 309 South Taylor st.
School — 7 Sisters of the Holy Cross of St. Joseph's Academy. Sister Ambrose, dir. Boys, 124; girls, 125.
St. Stanislaus', Rev. Roman A. Marciniak, C.S.C. Res., 509 Lincoln st.
School — 4 Sisters of the Holy Family of Nazareth. Sister Imelda, dir. Boys, 117; girls, 128.
St. Stephen's, Rev. M. Biro, C.S.C. Res., 1026 W. Thomas st.
School — 3 lay teachers. Boys, 86; girls, 72.
Terre Couppée (*P. O. New Carlisle*), St. Joseph Co., St. Stanislaus', Rev. A. Buechler.
School — 1 lay teacher. Boys, 38; girls, 40.
Mission — Rolling Prairie, Laporte Co., St. John Cantius.
Tipton, Tipton Co., St. John's, Rev. A. J. Kroeger.
School — 4 Sisters of St. Joseph (from Academy). Sister Josephine, dir. Boys, 66; girls, 92.
Union City, Randolph Co., St. Mary's, Rev. John P. Durham 334 N. Plum st.
School — 3 Sisters of the Holy Cross. Sister M. Fidelis, dir. Boys, 37; girls, 39.
Valparaiso, Porter Co., St. Paul's, Rev. William S. Hogan, 452 W. Chicago st.
School — 5 Sisters of the Holy Cross. Sister M. Providence, dir. Boys, 46; girls, 66.
Wabash, Wabash Co., St. Bernard's, Rev. Robert J. Pratt.
Walkerton, St. Joseph Co., St. Patrick's, Rev. Jos. Abel.
Missions — Bremen, Marshall Co., St. Dominic's.
Hamlet, Starke Co., Holy Cross.
Station — Knox, Starke Co.
Wanatah, Laporte Co., Most Precious Blood, Rev. A. M. Buchheit.
Mission — Schimmels, La Porte Co., St. Martin's.
Whiting, Lake Co., Sacred Heart, Rev. Chas. H. Thiele.
School — 6 Sisters of Providence. Sister Irma, dir. Boys, 96; girls, 100.
Winamac, Pulaski Co., St. Peter's, Rev. ———
School — 4 Sisters of the Most Precious Blood. Sister Rosa, dir. Boys, 39; girls, 53.

———

Absent on leave: Rev. C. Maujay, St. Francis Hospital, Cincinnati, O.; Rev. James M. Walsh, Colorado Springs, Colo.; Rev. John Blum, Rev. F. J. Dandurand, Rev. F. A. King, Rev. John Kubacki, Rev. L. R. Paquet.

PILGRIMAGE SHRINE.

Notre Dame—Shrine of Our Lady of Lourdes.

UNIVERSITY.

NOTRE DAME. *University of Notre Dame*, founded in 1842. — 13 full collegiate courses besides full courses in art and music. Rev. Andrew Morrissey, C.S.C. (president, professor of evidences of religion), Rev. James French, C.S.C. (vice-president, director of studies), Rev. Martin J. Regan, C.S.C., (prefect of discipline, prof. of Christian doctrine), Bro. Albeus, C.S.C. (treasurer), Bro. Paul, C.S.C. (secretary), Rev. M. Oswald, C.S.C. (prof. of Greek language and literature), Rev. J. W. Cavanaugh, C.S.C. (rector of Holy Cross Hall, prof. of English Literature), Rev. Thomas H. Corbett, C.S.C. (rector Corby Hall and prof. of Christian doctrine), Rev. Stanislaus Fitte C.S.C. (prof. of philosophy and French), Rev. John B. Scheier, C.S.C. (professor of Latin language and literature), Rev. P. J. O'Reilly, C.S.C. (prof. of Spanish and rector of St. Joseph Hall), Bro. Alexander, C.S.C. (prof. of mathematics), Bro. Cyprian, C.S.C. (prof. of bookkeeping), Rev. J. Maguire, C.S.C. (prof. of chemistry); Rev. T. Crumley, C.S.C. (prof. of psychology and English Criticism), Rev. A. M. Kirsch, C.S.C. (prof. of biology), Rev. A. Sammon, C.S.C. (rector Sorin Hall), Rev. M. Schumacher. C.S.C. (prof. of English and German), Rev. J. Nieuland, C.S.C. (prof. of chemistry), Rev. J. Trahey, C.S.C. (prof. of Latin), Bro. Aiden, C.S.C. (prof. of mathematics), Bro. Philip Neri, C.S.C. (prof. of penmanship and German), Bro. Leander. C.S.C., Bro. Just, C.S.C., Bro. Alphonsus, C.S.C., Bro. Albinus, C.S.C., Bro. Hugh, C.S.C., Bro. Benjamin, C.S.C., Bro. Vital, C.S.C., Bro. Cajetan, C.S.C., John Quinlan. A.B., J. B. Cosgrore, A.B., and J. F. Marney, (instructors in the preparatory department), Bro. Basil, C.S.C., (director of musical department); Bro. Leopold, C.S.C., (prof. of instrumental music), Bro. Gerard, C.S.C. (prof. of instrumental music); James F. Edwards, A.M., LL.B. (prof. of history and librarian), William Hoynes, A.M., LL.B. (prof. of law), John G. Ewing, A.M., M.S. (prof. of history, lecturer on political economy), Martin J. McCue, M.S., C.E. (prof. of astronomy and civil engineering), Jerome J. Green, M.E., E.E. (prof. of electrical engineering and experimental physics), H. J. Schlacks (director and prof. in course of architecture), John B. Berteling, M.D. (attending physician), Edward J. Maurus, M.S. (prof. of mathematics), Francis Powers, B.S. (demonstrator in biology),

Sherman Steele, B. Litt (instructors in economics and law), Benjamin R. Eurlguez, (instructor in mathematics), Bro. Augustin, C.S.C. (typewriting and phonography), William J. Mahoney, A.M., (mathematics), Damus Paul (prof. of instrumental music), Morris M. Sweeney, B.S. (assistant in physics and mathematics), William H. Kelly (instructor in shop work), Charles Petersen (prof. of vocal music, director of band and orchestra), Francis X. Ackermann (prof. of linear, architectural and mechanical drawing), Robert L. Green (prof. of pharmacy), W. L. Benitz, M.E., E.E. (mechanical engineering), F. Carr (prof. of elocution and oratory), A. B. Reynolds (instructor in English and Latin), John A. Reno, A.M., LL.B. (instructor in English), T. J. Dehey (instructor in French); M. Shea, A.B., (instructor in Greek). Students, 800.

INSTITUTIONS IN CHARGE OF RELIGIOUS ORDERS.

ORDERS OF MEN.

NOTRE DAME. *Provincial House of the Congregation of the Holy Cross*, for the Province of the United States. — Very Rev. John A. Zahm, C.S.C. (provincial and local superior), Rev. P. P. Cooney, C.S.C., Rev. Thomas Vagnier, C.S.C. (chapl. of St. Mary's Academy), Rev. Timothy Maher, C.S.C., Rev. John Lauth, C.S.C., Rev. Daniel E. Hudson, C.S.C. (editor "Ave Maria"), Rev. P. Klein, C.S.C. (supr. of Mission Band, Notre Dame Ind.), Rev. P. J. O'Reilly, C.S.C. (Director of St. Joseph's Hall). Professed priests and Brothers, 222; Novices 57; Postulants, 93; total, 372.

Community House.—Rev. Joseph Scherer, C.S.C., superior. In this house all the members of the Community who are not necessary in the other houses reside. Priests and Brothers, 72.

Missionary Corps.—Rev. P. P. Klein, C.S.C., superior. Pastors desiring the services of the Holy Cross Fathers for Missions, Forty Hours' devotion, Jubilees, Triduums, Retreats, will address the Rev. Father Superior.

Mount St. Vincent.—House of Studies for Brothers of the Congregation of the Holy Cross.—Brother Albinus, C.S.C., superior. Curriculum of studies embraces commercial course, English classical course, special course in general science, drawing, music, etc. Professors, 3; students, 10.

St. Joseph's Novitiate.—Rev. Wm. Connor, C.S.C., supr. and master of novices. Rro. John Chrysostom, C.S.C, assistant. The young novices for the priesthood and brotherhood live in this house for one year or two at most. They are not allowed to study during the time of the novitiate anything except the rules of the Community and whatever pertains to their spiritual exercises, which helps to form them to piety and religious perfection. These exercises are daily: meditation, Holy Mass, conferences, particular examination of conscience, visit to the Blessed Sacrament, spiritual reading, beads, night prayer, etc. Besides there are weekly, monthly and annual exercises common to the Community.

Holy Cross Seminary.—Rev. John W. Cavannaugh, C.S.C., superior; Rev. Joseph Gallagher, C.S.C., assistant. In this seminary the young men who are studying for the priesthood reside. They however attend class in the University of Notre Dame and follow the classical course prescribed in the catalogue of said University. Besides under the direction of their superiors they take such special scientific courses as their ability may warrant. No one is received into this seminary except those who intend to become members of the Congregation of the Holy Cross.

RENSSELAER (*Collegeville P.O.*). *St. Joseph's College.*—A strictly Catholic College, founded and conducted by the Fathers of the Most Precious Blood since 1891. The classical, commercial and normal courses are taught. — Rev. Augustine Seifert, C.PP.S., president; Rev. Clement Schuette, C.PP.S., vice-president; Revs. Lucas Rath, C.PPS., Hugo Lear, C.PP.S., Basil Didier, C.PP.S., Nicholas Greiwe, C.PP.S., Bartholomew Besinger, C.PP.S.; Simon Kuhnmuench, C.PP.S., Gerard Hartjens, C.PP.S., Arnold Weymann, C.PP.S., Theodore Saurer, C.PP.S., Ildephons Rapp, C.PP.S., Vitus Schuette, C.PP.S., Pius Kanney, C.PP.S., Bro. William, Bro. Herman. 9 Brothers, Students, 150.

St. Joseph's Brotherhouse. — Rev. Andrew Gietl, C.PP.S., supr.; Revs. Thomas Meyer. C.PP.S., Vigilius Krull, C.PP.S. (editor of Messenger and Botschafter) G. D. Heldmann. 5 Brothers.

ORDERS OF WOMEN.

FORT WAYNE. *St. Joseph's Hospital*, Main st. and Broadway.—Motherhouse and Novitiate of the Sisters of the Poor Handmaids of Jesus Christ in America. Mother M. Secunda, provincial supr. These Sisters have charge of hospitals, schools, orphan asylums and attend works of charity in general. In Motherhouse: 79 Religious. In Community: 375 Sisters, 50 Novices, 26 Postulants. Rev. Thomas Eisenring, C.PP.S., spiritual director. Patients, during the year, 757.

St. Roch's Hospital for consumptives, Main and Broadway.— 6 Sisters of the Poor Handmaids of Jesus Christ. Patients 11.

St. Vincent's Orphan Asylum, for girls.—12 Sisters of the Poor Handmaids of Jesus Christ. Sister Elizabeth, supr. Rev. B. T. Borg, chaplain. Orphans, 161.

Convent School, Main and Van Buren sts.—Sisters of the Poor Handmaids of Jesus Christ.

St. Augustine's Academy, 151 Calhoun st.—19 Sisters of Providence. Sister M. Emerita, supr. Pupils 440.

Sacred Heart Academy, Rural Route No. 8.—12 Sisters of the Holy Cross. Sister M. Borgia, supr. Pupils, boarding, 36.

St. Patrick's Academy.—15 Sisters of Providence. Sister M. Cyril, supr. Pupils 457.

ANDERSON. *St. John's Hospital.* — 11 Sisters of the Holy Cross. Sister M. Benita, supr. 13 Patients.

AVILLA. *Convent and Old People's Home*, for the Diocese of Ft. Wayne.—Franciscan Sisters of the Sacred Heart. 12 Sisters. Sister Blanca, supr. Inmates, 50.

GARRETT. *Sacred Heart Hospital, conducted by the Franciscan Sisters of the Sacred Heart.* Sister Paulina, supr. 10 Sisters.

HAMMOND. *St. Margaret's Hospital.*—14 Sisters of St. Francis of the Perpetual Adoration. Sister Aegidia, supr. Rev. H. M. Plaster, chaplain.

LAFAYETTE. *Convent of St. Francis*, Hartford, between 14th and 15th sts. — Sisters of the Third Order of St. Francis of the Perpetual Adoration. Provincialhouse, Novitiate and training school of the Sisters of St. Francis. Mother Josepha, provincial-supr. Sisters in the community, 594; professed, 469; novices, 65; postulants, 60. Rev. Clement Steinkamp, O.F.M., spiritual director. — Connected with the Motherhouse is *St. Elizabeth's Hospital.* Sister M. Bernarda, supr.

St. Anthony's Home for the Aged, 22d and Cason sts.—Rev. Bartholomew Weiss, O.F.M., chaplain. Sister M. Francis, supr. Inmates, 30.

St. Joseph's Orphan Asylum and Manual-Labor School (boys).—11 Sisters of St. Francis. Sister M. Anysia. Rev. Chas. B. Guendling, superintendent and director. Orphans, 163.

St. Ignatius' Academy, 229 Columbia st. — 11 Sisters of Providence. Sister M. Adelaide, supr. Pupils, 136.

LAPORTE. *St. Rose's Academy.* — 9 Sisters of the Holy Cross. Sister Nazareth, supr. Pupils boarding, 15. Day-Pupils, 74.

Holy Family Hospital.—Poor Handmaids of Jesus Christ.—7 Sisters. Sister Lucilla, supr. Patients, nursed in their homes, 159.

LOGANSPORT. *Academy of the Holy Angels.*—12 Sisters of the Holy Cross. Sister Philomena, supr. Pupils boarding, 16. Day Pupils, 130.

St. Joseph's Hospital.—10 Sisters of St. Francis. Sister M. Remigia, supr.

MICHIGAN CITY. *St. Anthony's Hospital.*—7 Sisters of St. Francis. Sister Valeria, supr.

MISHAWAKA. *Poor Handmaids of Jesus Christ.*—The Sisters attend sick in their homes.

NOTRE DAME. *St. Mary's Academy of the Immaculate Conception.*—Motherhouse of the Sisters of the Holy Cross and Academy. 1. Mother M. of St. Perpetua, Superior General; 2. Mother M. of St. Thomas Aquina, first assistant and superior; 3. Mother M. of St. Pauline, second assistant and directress St. Mary's Academy, Notre Dame, Indiana; 4. Mother M. of St. Sabina, secretary and stewardess; 5. Mother Mary of Bethlehem, mistress of novices. Collegiate, Academic and Preparatory departments. Pupils boarding, 270; Professed Sisters, 183; Scholastics, 18; Novices, 51; Postulants, 19. Chaplains, Rev. Thos. Vagnier, C.S.C., Rev. D. J. Hagerty, C.S.C.

NOTRE DAME DU LAC. *Holy Cross Convent*, Sisters of the Holy Cross.—Sister M. Praxedes, supr. Sisters, 146.

PERU. *St. Anna's Wabash Ry. Hospital.*—7 Hospital Sisters of St. Francis. Sister Aemiliana, supr. Rev. J. H. Guendling, chaplain. Patients, 340 during the year.

PLYMOUTH. *St. Michael's Academy.* — 8 Sisters of the Holy Cross. Sister Pulcheria, dir. Pupils boarding, boys, 35. Parish School in the Academy. Pupils 118.

RENSSELAER (*Collegeville P.O.*) *St. Joseph's College of the C.PP.S. Fathers.*—26 Sisters of the Precious Blood. Sister M. Coelina, supr.

ROME CITY. *Sanitarium at Mother of Mercy Convent.*—25 Sisters of the Precious Blood. Sister M. Margaretha, supr. Rev. Alphonse Laux, C.PP.S., chaplain. Patients 354.

SOUTH BEND. *St. Joseph's Academy.*—25 Sisters of the Holy Cross. Sister Ambrose, dir. Day Pupils, 125.

St. Joseph's Hospital. — 8 Sisters of the Holy Cross. Sister Therese, dir. 10 patients. Rev. N. J. Stoffel. C.S.C.,, chaplain.

St. Anthony's Convent of the Poor Handmaids of Jesus Christ.—6 Sisters. Sister Hermenegild, supr. Patients, 116. Sisters attend sick at their homes.

ST. MARY'S HOME (*Bryant P. O., Jay Co., R.R. 1*). *Convent of the Sisters of the Precious Blood.* — 41 Sisters. Sister M. Georgiana, supr. Pupils, 90.

TIPTON. *St. Joseph's Convent, Motherhouse and Novitiate of the Sisters of St. Joseph.* — 40 Sisters, 10 Postulants. In Community, 57 Sisters. Mother M. Gertrude, supr. — Connected with theMotherhouse is *St. Joseph's Academy.* 4 Sisters. Boarders, 35.

St. Anthony's Convent.—3 Sisters of St. Joseph. Sister M. Baptista, dir.

VALPARAISO. *St. Paul's Academy.*—6 Sisters of the Holy Cross. Sister Providence, supr. Pupils, 130.

RELIGIOUS COMMUNITIES IN DIOCESE.

COMMUNITIES OF MEN.

Franciscan Fathers (Cincinnati, Ohio) — Lafayette.

Fathers of the Holy Cross (Notre Dame, Ind.)—Provincial House and University, Notre Dame; South Bend.

Fathers of Precious Blood (Carthagena, Ohio)—Ft. Wayne; Pulaski; Rensselaer; St. Mary's Home; Winamac.

Brothers of the Holy Cross (Notre Dame, Ind.) — Provincial House, Notre Dame; School, Ft. Wayne.

COMMUNITIES OF WOMEN.

Sisters of St. Agnes (Fond du Lac, Wis.) — Schools at Besançon, Columbia City, Crown Point, Decatur, Monterey. Muncie, New Haven and Sheldon.

Sisters of St. Francis (Lafayette, Ind.) —Provincial House, Hospital and Orphan Asylum at Lafayette; Hospitals at Hammond, Logansport and Michigan City; Schools: Lafayette (St. Boniface's and St. Lawrence's), Dunnington, Fowler, Hammond (St. Casimir's), Kentland, Remington and St. John's.

Hospital Sisters of St. Francis (Springfield, Ill.) — Hospital at Peru.

Franciscan Sisters of the Sacred Heart (Joliet, Ill.) — Old People's Home at Avilla; Hospital at Garrett; Schools at Avilla, Dyer, Ege, Hesse Cassel and Schererville.

Felician Sisters of St. Francis (Detroit, Mich).—School at Otis.

School Sisters of St. Francis (Milwaukee). — School at East Chicago, (St. Stanislaus').

Sisters of the Holy Family of Nazareth (Chicago).—St. Casimir's and St. Stanislaus' Schools, South Bend.

Poor Handmaids of Jesus Christ (Ft. Wayne, Ind.)—Provincial House, St. Joseph's and St. Roch's Hospitals and Orphan Asylum at Fort Wayne. Hospitals: Laporte, Mishawaka and South Bend. Schools: Ft. Wayne(St. Paul's), Arcola, Mishawaka.

Sisters of the Holy Cross — Motherhouse and Academy, St, Mary's (*Notre Dame P.O.*) — School and Hospital, Anderson, Schools Crawfordsville, Elkhart, Goshen, Laporte (St. Peter's and Acad.), Logansport (St. Vincent's and Acad.), Plymouth (Acad.), Ft. Wayne R. Route (Acad.), South Bend (Acad., Hosp. and 4 Schools), Union City, Valparaiso (Acad).

Sisters of St. Joseph (Tipton, Ind.) — Motherhouse, Academy and School at Tipton; Schools at Delphi, Elwood, Kokomo and Logansport (St. Bridget's.).

School Sisters of Notre Dame (Milwaukee, Wis.) — Schools at Fort Wayne (St. Mary's and St. Peter's), Alexandria, Chesterton, Huntington (SS. Peter and Paul's). Logansport (St. Joseph's), Michigan City (St. Mary's and St. Stanislaus').

Sisters of the Precious Blood (Maria Stein, Ohio) — Convent at St. Mary's Home. Schools at Ft. Wayne (Precious Blood), Garrett, Holy Trinity, Laporte (St. Joseph's), Rensselaer and Winamac; Rensselaer, St. Joseph's College; Rome City, Sanitarium.

Sisters of Providence (St. Mary's of the Woods, Ind.) — Schools and Academies: Fort Wayne (Cathedral and St. Patrick's, Academies), East Chicago (St. Mary's), Hammond (All Saints', St. Joseph's and St. John's), Huntington (St. Mary's), Lafayette (St. Anne's and St. Mary's (Academies), Peru and Whiting.

RECAPITULATION.

Bishop	1
Secular Priests	121
Priests of Religious Orders	71
Total	192
Churches with resident priest	110
Missions with Churches	46
Total	156
Stations	3
Chapels	45
University	1
Preparatory Seminary for Secular Clergy	1
Seminaries of Religious Orders	2
Colleges for boys	2
Ecclesiastical Students for the Diocese	24
Academies for young ladies	13
Parishes with Parochial Schools	77
Pupils in Academies and Colleges	1 262
Pupils in Parochial Schools	13 598
Orphan Asylums	2
Orphans	274
Total of young people under Catholic care	15 134
Hospitals	12
Old People's Homes	2
Inmates	90
Baptisms	3 592
Marriages	783
Burials	1 493

Catholic Population, about..... 80 000

DIOCESE OF GALVESTON

(*Dioecesis Galvestoniensis.*)

ESTABLISHED IN 1847.

Comprises that part of the State of Texas between the Sabine River on the east, and the Colorado River on the west; with the Gulf of Mexico on the south; and the northern line of the Counties of Lampasas, Coryell, McLennan, Limestone, Freestone, Anderson, Cherokee, Nacogdoches and Shelby on the north.

Square Miles = 45,590.

RIGHT REVEREND

Nicholas A. Gallagher, D.D.,

Bishop of Canopus; cons. April 30, 1882; Bishop of Galveston 1892.—Res., *Galveston, Tex., St. Mary's Cathedral, Church st.*

Series of Bishops—Rt. Rev. J. M. ODIN, D.D., cons. Bishop of Claudiopolis and Vicar-Apostolic of Texas, March 6, 1842; transferred to Galveston 1847; promoted to New Orleans in 1861; died in Ambierle, France, 25, May 1870.—Rt. Rev. C. M. DUBUIS, D.D., cons. Nov. 23, 1862; resigned 1881, remained titular Bishop of Galveston till 1892, when he was promoted to an archbishopric i. p. i.; died May 21, 1895, at Vernaison, France.—Rt. Rev. P. DUFAL, D.D., cons. Nov. 25, 1860, Bishop of Delcon, and Vicar-Apostolic of Eastern Bengal; transferred to Galveston as Coadjutor of Rt. Rev. C. M. DUBUIS, *cum jure successionis*, May 14, 1878; resigned 1880. Died in Paris 1889.

Vicar-General—Very Rev. J. B. WEIMER.—Res., *Galveston, Tex., 2206 ave. K.*

Bishops' Council—Very Rev. J. B. WEIMER, V.G., Revs. TH. HENNESSY, JOS. PELNAR, C. M. THION.

CLERGY, CHURCHES, MISSIONS AND SCHOOLS.

CITY OF GALVESTON.

ST. MARY'S CATHEDRAL, Right Rev. N. A. Gallagher, D.D., Rev. James Kirwin, rector; Rev. J. B. Illig, assistant.
School — 7 Sisters of St. Dominic. Pupils, 250.
Chapel — Academy of Dominican Sisters, attended from the Cathedral.

ST. JOSEPH'S (German), Very Rev. J. B. Weimer, V.G., rector. Res., 2206 ave K.
School — 8 Sisters of Divine Providence. Sister Mary, dir. Pupils, 250.

ST, PATRICK'S, Revs. C. J. G. Lowrey, rector; M. J. Crowe, assistant. Res., 35th st. and ave. K.
School — 5 Ursuline Nuns. Mother Mary Joseph, dir. Pupils, 175.
Chapel—St. Mary's Orphan Asylum.

SACRED HEART, Very Rev. D. Murphy, S. J., president and rector; Rev. Thomas McElligot, S.J., Rev. Julius Remy, S.J., Rev. Michael Tiernan, S.J., Rev. M. A. Grace, S.J., Rev. T. O'Callaghan, S.J., Rev. L. Bashnal, S.J., and Rev. P. Marnane, S.J. 4 Lay Brothers.
School — 3 Ursuline Sisters. Sister M. Ferdinand, supr. Pupils, 150.
Chapels — Ursuline Convent, Chapel of the Presentation, Rev. T. O'Callaghan, S.J.
St. Mary's Infirmary, Rev. Thomas McElligot, S.J.

HOLY ROSARY (for colored people), Rev. Ph. L. Keller.
Schools — For colored children.—6 Sisters of the Holy Family. Sister M. Sacred Heart, dir. Pupils, 150.
Orphanage for colored Orphans and Industrial School for girls. Pupils, 50.

OUTSIDE OF THE CITY OF GALVESTON.

Anderson, Grimes Co., St. Stanislas', Rev. P. Litwora, rector.
Austin City, Travis Co., St. Mary's, Rev. John O'Keeffe, C.S.C., rector, and Rev. Joseph Kirsch, C.S.C., assistant. Res., 209 E. 10th st.
Schools—For boys.—2 Brothers of the Holy Cross and lay teacher. 100 pupils.
For girls.—Connected with St. Mary's Academy.
Mission — Manor, Travis Co., St. Joseph's.
Chapel—Seton Infirmary, attended from St. Mary's.
Bay City, Metagorda Co., Rev. G. J. Walsh.
Beaumont, Jefferson Co., St. —, Rev. Wm. Lee, rector.
School — 7 Sisters of St. Dominic. Sister M. Raphael, supr. Pupils, 225.
Chapel — Hôtel Dieu (Hospital), Rev. E. A. Kelly.
Brenham, Washington Co., St. —, Rev. I. J. Szymanski.
Bremond, Robertson Co., Rev. F. Machan.
Bryan, Brazos Co., St. Joseph's, Rev. J. B. Gleissner.
School – 2 Ursuline Sisters. Sister M. Berchmans, supr. Pupils, 58.
St. Anthony's, Rev. John Militello, rector.
Burlington, Milam Co., St. —, Rev. Peter Bienemann.
School — 3 Sisters of Divine Providence. Sister M. Columba, dir. Pupils, 60.
Mission— Cameron, Falls Co.
School — 3 Sisters of Divine Providence. Sister M. Gertrude, dir. Pupils, 70.
Chapel Hill, Washington Co., St, —, Rev. Francis Nona, rector.
Cyclone, Bell Co., attended from Marak.
Ellinger, Fayette Co., Immaculate Conception, vacant.
Schools—2 Sisters of Divine Providence. Sister M. Cyrilla, supr. 70 pupils.
Another school 1 mile from Church on Colorado County line. 3 Sisters of Divine Providence. Sister M. Adeline, dir. 100 pupils.
Fayetteville, Fayette Co., St. John's, Rev. J. Chromcick.
School — Lay teachers. 130 pupils.
Mission — Warrenton, Fayette Co., St. Martin's.
Frelsburg, Colorado Co., SS. Peter and Paul's, Rev. Geo. Apel.
School — 3 Sisters of Divine Providence. Sister M. Ursula, dir. Pupils, 80.
St. Joseph's, near Frelsburg. 2 Sisters of Divine Providence. Sister M. Borromeo, dir. Pupils, 60.
Frenstat, Burleson Co., St. —, attended from Marak.
Granger, Williamson Co., St. —, Rev. Francis Pridal, rector.
School— 2 Sisters of Divine Providence. Sister Augustine, dir. Pupils, 70.
Mission — Corn Hill, Williamson Co.
School— 2 Sisters of Divine Providence. Sister M. Dionysia, dir. Pupils, 70.
Hearne, Robertson Co., St. Mary's, Rev. S. Spinneweber.
Missions— Rockdale, Milam Co., St. Joseph's.
School— 3 Sisters of Divine Providence. Sister M. Claire, dir. Pupils, 65.
Mexia, Limestone Co.
Calvert, Robertson Co.
Stations—Franklin, Robertson Co.
Milano, Milam Co.
Hitchcock, Galveston Co., St. —, attended from Cathedral, Galveston, by Rev. J. B. Illig.
Mission — Dickinson, Galveston Co.
Stations — Alvin, Brazoria Co.
Bolivar, Galveston Co.
Clear Creek, Galveston Co.
High Island, Galveston, Co.
La Marque, Galveston Co.
Texas City, Galveston, Co.
Houston, Harris Co., Annunciation, Rev. Thomas Hennessy and Rev. V. Grattan.
Schools—Sisters of the Incarnate Word and Blessed Sacrament. Pupils, 200.
St. Nicholas' (for colored people), Rev. C. E. Reilly, Josephite.
School— Sisters of the Incarnate Word. Pupils, 85.
St. Joseph's, Rev. Thomas Banfield.
School — 4 Sisters of the Incarnate Word and Bl. Sacrament. Pupils, 175.
St. Patrick's, Rev. J. M. Haughran.
School — Sisters of the Incarnate Word and Bl. Sacrament. Pupils, 150.
Sacred Heart, Rev. J. Nicholson, rector.
School — 5 Dominican Sisters. Sister M. Dominic. Pupils, about 100.
Independence, Washington Co., Guardian Angel, Rev. F. M. Huhn.
Industry, Austin Co., Immaculate Conception, attended from Sealy.
La Grange, Fayette Co., Sacred Heart of Jesus, Rev. Meinrad Lennartz.
Missions — Bastrop, Bastrop Co.
Pin Oak, Bastrop Co.
Lampasas, Lampasas Co., St. Mary's, attended from Temple.
Liberty, Liberty Co., St. Mary's, Rev. M. M. Crowe, rector.

Marak, Milam Co., Rev. K. Kacer.
Station—Buckhols, Millam Co., attended from Marak.
Marlin, Falls Co., St. —, Rev. J. C. Pfiffner.
Mentz, Colorado Co., St. Roche's, vacant.
Schools—2 Sisters of Divine Providence. Sister M. Richardis, dir. 70 pupils.
Another school in the prairie 2½ miles from Church. 2 Sisters of Divine Providence. Sister M. Dolorosa, dir. 70 pupils.
Mission—Eagle Lake, Colorado Co., Sacred Heart of Jesus.
Nacogdoches, Nacogdoches Co., Sacred Heart, Rev. Theo. Drees.
Missions—Corrigan, Polk Co.
Lufkin, Angelina Co.
Moral, Nacogdoches Co.
San Augustine, San Augustine Co.
Navasota, Grimes Co., St. —, Rev. J. J. Gallagher.
Mission — Hempstead, Waller Co.
New Waverly, Walker Co., St. Joseph's, Rev. J. Bily.
Station — Huntsville, Walker Co.
Orange, Orange Co., St. —, Rev. James Moran.
Palestine, Anderson Co., Rev. Bernard Lee.
School—Connected with Academy of the Sisters of Divine Providence.
Missions—Jacksonville, Cherokee Co.
Crockett, Houston Co.
Plantersville, Grimes Co., St. Mary's, Rev. Jos. I. Klein.
Missions—Spring Creek, Harris Co.
Walker, Waller Co.
Port Arthur, Sabine Pass, Jefferson Co., St. —, Rev. E. Kelly, rector.
Missions—Hampshire, Jefferson Co.
Sabine Pass, Jefferson Co.
Sealy, Austin Co., SS. Cyrill and Methodius', Rev. Wm. Skocek.
Sour Lake, Liberty Co., attended from Liberty.
Taylor, Williamson Co., Assumption, Rev. J. S. Murphy.
School—5 Dominican Sisters. Sister M. Raymond, supr. Pupils, 140.
Temple, Bell Co., St. Mary's, Rev. Pius Heckman.
School—Connected with Academy of the Sisters of Divine Providence. Pupils, 120.
Missions—Belton, Bell Co.
Killeen, Bell Co.
Lampasas, Lampasas Co.
Station — Lometa, Lampasas Co.
Tours, McLennan Co., St. Martin's, Rev. Christopher Precker.
School—3 Sisters of Divine Providence. Sister Mathias, dir. 90 pupils.
Velasco, Brazoria Co., St. —, attended from Houston.
Waco, McLennan Co., Assumption, Rev. P. J. Clancy, rector.
School—Connected with the Academy of the Sacred Heart.
Mission—Gatesville, Coriell Co., attended from Waco.
Wallis, Austin Co., attended from Sealy.
West, McLennan Co., St. —, Rev. Jos. Pelnar.
School—4 Sisters of Divine Providence. Sister M. Pelagia, dir. Pupils, 100.
Westphalia, Falls Co., St. —, Rev. Michael Heintzelmann.
School—5 Sisters of Divine Providence. Sister M. Liboria, dir. Pupils, 200.

Absent: Rev. M. McSorley, Cincinnati; In France: Rev. Anthony Truchard, Lyons; Rev. Anthony Maury, St. Bonnet, near Bort; Rev. A. Badelon, Lyons, France, Place Ampère.

INSTITUTIONS IN CHARGE OF RELIGIOUS ORDERS.

ORDERS OF MEN.

GALVESTON. *St. Mary's University.* — Very Rev. D. Murphy, S.J., (rector and president); Rev. Julius Remy, S.J. (minister); Revs. A. Grace, S.J., Michael Tiernan, S.J., P. Marnane, S.J., Thomas McElligot, S.J., L. Bashnal, S.J., assistant Lectors and Professors; Rev. T. O'Callaghan, S.J., missionary. 4 Lay Brothers. Students, 50 to 60.

HOUSTON. *St. Thomas College.* — Rev. N. Roache, C.S.B., pres.; Rev. J. E. Pageau, C.S.B., professor; Rev. J. M. Kennedy, C.S.B., Rev. Jos. Sharpe, C.S.B.

LA PORTE. *St. Mary's Seminary.* — Very Rev. A. E. Hurley, C.S.B., (president); Rev. V. I. Donnelly, C.S.B., (vice pres.); Rev. John Purcell, D.D.; Rev. A. Charles; Rev. L. E. Gagnon; Revs. F. Frei, M. J. O'Leary, (Domestic department of the Seminary in charge of Dominican Sisters).

WACO. *St. Basil's College*, conducted by the Basilian Fathers. Rev. F. Forster, C.S.B. (pres.); Rev. J. A. Sullivan, C.S.B. (vice pres.); Rev. M. J. Ryan, C.S.B. (treasurer); Rev. J. T. Finnigan, C.S.B. (counsellor); Rev. F. A. Rafferty, C.S.B., Rev. J. J. Costello, C.S.B., Messrs. R. Drohan, C.S.B. and W Collins. Pupils, 80.

ORDERS OF WOMEN.

GALVESTON. *St. Ursula's Convent and Academy*, ave. N. 25th st. and 27th st. — Mother Mary Joseph, supr. 29 Sisters. Pupils, 109.

Sacred Heart Convent, Motherhouse and Novitiate. — Sisters of St. Dominic. Sister M. Pauline, supr. 45 Sisters.—Connected with the Convent is the *Academy of the Sacred Heart.* Boarders, 30; day-scholars, 100.

St. Mary's Infirmary.—Sisters of Charity of the Incarnate Word. Mother St. Columba, supr. 65 Sisters.

St. Mary's Orphan Asylum.—8 Sisters. Sister St. Mechtilde, supr.

St. Joseph's Academy of the Sisters of Divine Providence.—6 Sisters. Sister Mary, supr. Pupils, 200.

AUSTIN CITY. *St. Mary's Academy.*—Sisters of the Holy Cross. Sister M. Sophia, supr. 26 Sisters. 65 boarders; 140 day-scholars.

Seton Infirmary. - Sisters of Charity. Sister Victorine Fitzgerald, sister-servant.

BEAUMONT. *Hospital Hotel Dieu.* 15 Sisters of Charity of the Incarnate Word. Sister M. Theresa, supr.

BRYAN. *Villa Maria Academy.*—Conducted by the Ursuline Sisters. Mother Mary Joseph, dir. Rev. A. Gagnon, chaplain. 12 Sisters. Pupils, 27.

HOUSTON. *Academy of the Incarnate Word*, Crawford st.—Sisters of the Incarnate Word and Blessed Sacrament. 35 Sisters, Mother M. Magdalen, of the Sacred Heart, supr. 50 boarders. Pupils, —.

St. Joseph's Infirmary.—Sisters of Charity of the Incarnate Word. Mother M. St. Cecilia, supr.; Rev. C. Pierre, chaplain. 25 Sisters.

LAMPASAS. *St. Dominic's Villa*—11 Sisters of St. Dominic. Sister M. Catherine, supr. Rev. Jos. Le Gardeur, chaplain. Boarders, 60.

PALESTINE. *St. Mary's Academy.*—6 Sisters of Divine Providence. Sister M. Jane, supr. 150 pupils.

I. and Great Northern R.R. Hospital.—10 Sisters of Charity of the Incarnate Word. Sister Vincent, supr.

TEMPLE. *St. Mary's Academy.*—4 Sisters of Divine Providence. Sister M. Lucy, supr. 80 pupils.

Hospital.—Sisters of Charity of the Incarnate Word. 10 Sisters.

WACO. *Academy of the Sacred Heart.* — 17 Sisters of St. Mary. Sister Marie Angela, supr. Pupils, 250.

RELIGIOUS COMMUNITIES IN DIOCESE.

COMMUNITIES OF MEN.

Fathers of the Holy Cross (Notre Dame, Ind.) — Austin. 2 Fathers, 2 Brothers.

Jesuit Fathers (New Orleans Province) — Sacred Heart Church and St. Mary's University, Galveston. 8 Fathers, 4 Lay Brothers.

Basilian Fathers (from Canada)—Houston, 4 Fathers; Waco, 7 Fathers; La Porte, 2 Fathers.

COMMUNITIES OF WOMEN.

Sisters of Charity of the Incarnate Word (Galveston, Tex.) — Hospital and Orphan Asylum, Galveston; Houston; Temple; Beaumont.

Sisters of Charity of the Incarnate Word (San Antonio, Tex.)—Palestine.

Sisters of Charity (Emmitsburg, Md.).—Seton Infirmary, Austin and Waco.

Sisters of St. Dominic (Galveston, Tex.) — Sacred Heart Academy, Cathedral School, Galveston; Beaumont; Taylor; Houston; Lampasas.

Sisters of the Holy Cross — Academy and School, Austin.

Sisters of the Incarnate Word and Blessed Sacrament—Academy, Annunciation, St. Joseph's and St. Patrick's Schools, Houston.

Sisters of St. Mary (Lockport, N. Y.) — Waco.

Sisters of Divine Providence (San Antonio, Tex.) — Galveston; Cameron; Mentz; Ellinger; Rockdale; Granger; Frelsburg; Palestine; Temple; Tours; Westphalia; West; Corn Hill; Burlington.

Ursuline Sisters (Galveston, Tex.)—Academy, St. Patrick's, Sacred Heart Schools, Galveston; Academy, Villa Maria, St. Joseph's School, Bryan, Texas.

RECAPITULATION.

Bishop	1	Religious Women (incl. novices and postulants)	358
Secular Priests	52	Ecclesiastical Students	12
Priests of Religious Orders	24	Colleges for boys	4
Total	76	Students	200
Churches with resident priest	43	Academies for young ladies	7
Missions with Churches	24	Parochial Schools	30
Total Churches	67	Pupils in Acad. and Par. Schools	4 489
Stations	30	Total of young people under Cath. care	4 579
Chapels	12	Hospitals	7
Brothers	6		

Catholic Population about 40 000

DIOCESE OF GRAND RAPIDS

(*Dioecesis Grandormensis.*)

ESTABLISHED MAY 19, 1882.

Comprises the counties of the Lower Peninsula of the State of Michigan north of the southern line of the counties of Ottawa, Kent, Montcalm, Gratiot and Saginaw, and west of the eastern line of the counties of Saginaw and Bay, and adjacent islands.

Square Miles = 22.561.

RIGHT REVEREND

Henry Joseph Richter, D.D.,

Bishop of Grand Rapids; appointed January 30, and cons. April 22, 1883.—Res., *Grand Rapids, Mich., 165 Sheldon st.*

Vicar-General—Very Rev. JOSEPH SCHREMBS.

Secretary and Chancellor—Rev. MICHAEL J. GALLAGHER.

Consultores—Very Rev. JOSEPH SCHREMBS, V.G., Revs. THOMAS RAFTER, EDWARD KOZLOWSKI, EDW. A. CALDWELL.

Deans—Revs. M. MATKOWSKI, THOMAS RAFTER.

Examinatores Synodales—Very Rev. JOSEPH SCHREMBS, V.G., Rev. THOMAS RAFTER, R.D., Rev. MARIANUS MATKOWSKI, R.D., Rev. EDWARD A. CALDWELL, Rev. ROBERT W. BROWN.

School Board—Very Rev. JOSEPH SCHREMBS, V.G., Revs. ROBERT W. BROWN, EDW. A. CALDWELL, CASIMIR SKORY.

Ecclesiastical Court for Matrimonial Causes—Very Rev. JOSEPH SCHREMBS, V.G., Judge; Rev. MICHAEL J. GALLAGHER, Defensor Matrimonii; Rev. ROBERT W. BROWN, Notarius.

Curia for Criminal and Disciplinary Causes—Judge to be appointed in each case. Rev. JOHN A. SCHMITT, Auditor; Rev. THOMAS RAFTER, R.D., Procurator Fiscalis; Rev. MICHAEL J. GALLAGHER, Notarius.

Commission on Church Music—Rev. JOSEPH M. STEFFES, *praeses*; Revs. JOSEPH REIS, STEPHEN NOWAKOWSKI, CHARLES H. DEQUOY, EDWARD A. CALDWELL.

CLERGY, CHURCHES, MISSIONS AND SCHOOLS.

CITY OF GRAND RAPIDS.

ST. ANDREW'S CATHEDRAL, 165 Sheldon st., Rt. Rev. Henry Joseph Richter, D.D., Revs. John A. Schmitt, Michael J. Gallagher, Thomas J. Reid, John J. Sheehan, John J. McAllister.
School — 17 Sisters of Charity. Sister Mary Florence, sister servant. Pupils. 731.
Mission — Lowell, Kent Co., St. Mary's.
Chapels — Immaculate Conception Chapel at the House of the Little Sisters of the Poor. Sacred Heart, Sacred Heart Academy. Pupils, 50. St. Mary's, St. Mary's Hospital.

SACRED HEART'S (Polish), Valley and Park aves., Rev. Ladislaus Krakowski. *p. t.*

ST. ADALBERT'S (Polish), 187 4th st., Rev. Casimir Skory.
School — 13 School Sisters of Notre Dame (200 Fifth st.). Sister M. Wladyslava, dir. Pupils, 682.

ST. ALPHONSUS', 165 E. Leonard st., Rev. George A. Breffeil,, C.SS.R., superior; Revs. Dougal McDonald, C.SS.R., Philip Scott, C.SS.R. 2 lay Brothers.
School — 7 Dominican Sisters. Pupils, 310.
Chapel — Sacred Heart Chapel at the Orphan Asylum.
ST. ISIDORE, Diamond St., Rev. M. Matkowski, R.D.
School — 5 Sisters of Notre Dame (418 Diamond st.) Sister M. Melaria, dir. Pupils, 250.
ST. JAMES', 225 W. Bridge st., Revs. Robert W. Brown, John Corbett.
School — 11 School Sisters of Notre Dame (233 W Bridge st.). Sister Edwardina, dir. Pupils, 378.
ST. JOSEPH'S (Holland), 29 Rumsey st., Rev. H. Frencken.
School — 5 Sisters of St. Dominic. Pupils, 112.
ST. MARY'S (German), 63 1st st., Very Rev. Jos. Schrembs, V.G., Rev. Ildephonse Rossbach.
School — 17 School Sisters of Notre Dame (46 Broadway). Sister M. Humilitas, dir. Pupils, 573.
Chapel of the Good Shepherd. 7 Sisters. Rev. John Corbett, chaplain.

OUTSIDE OF THE CITY OF GRAND RAPIDS.

Alpena, Alpena Co., St. Ann's (French), Revs. Charles Dequoy, Thomas William Albin.
School—4 lay teachers. Pupils, 223.
Missions—Hilman, Montmorency Co.
King's Settlement, Alpena Co., St. Rose of Lima.
Roger's City, Presque Isle Co., St. Ignatius'.
Stations—Indian Reserve, Alpena Co.
Millersburg, Presque Isle Co.
Ocqueoc, Presque Isle Co.
St. Bernard's, Rev. Thos. D. Flannery.
School—8 Sisters of Charity. Sister M. Blanche, sister-servant. Pupils, 320.
St. Mary's (Polish), Rev. Stephen Nowakowski.
School—4 Felician Sisters. Pupils, 300.
Alpine, Kent Co. (*Grand Rapids Rural Delivery No. 7*), Holy Trinity, Rev. Francis J. Bernorst.
School — 3 Dominican Sisters. Pupils, 92.
Alverno, Cheboygan Co., St. Francis, Rev. Albert A. Dequoy.
Mission — Onaway, Presque Isle Co., St. Paul's.
Au Sable, Iosco Co., Sacred Heart of Jesus, Rev. L. A. Lamontagne, *p.t.*
Bay City, Bay Co., St. Boniface's (German), Rev. John G. Wyss.
School—4 Dominican Sisters. Pupils, 110.
St. James', Revs. Thomas Rafter, R.D., John J. Walsh.
School—10 Sisters of Charity. Sister Pelagia, sister-servant. Pupils, 380.
St. Joseph's (French), Revs Francis N. Grés, C.S.Sp., Alphonsus Coignard, C.S.Sp.
School—7 Dominican Sisters. Pupils, 361.
St. Stanislaus' (Polish), Rev. Edward Kozlowski, Rev. Joseph Kaminski.
School—11 Felician Sisters. Pupils, 791.
Missions—Beavertown, Bay Co., St. Valentine's.
Fisherville, Bay Co., St. Anthony's.
Beal City, Isabella Co., St. Philomena's, Rev. John D. Engemann.
School—4 Sisters of St. Dominic. Pupils, 146.
Beaver Island, Charlevoix Co. (*St. James P.O.*), Holy Cross, Rev. Alexander Zugelder.
School. — 5 Dominican Sisters. Pupils, 163.
Big Rapids, Mecosta Co., St. Mary's, Revs. Thos. J. Delanty, Jas. Leukert, Wm. J. Schueller.
School—3 Sisters of Mercy. Pupils, 100.
Missions—Croton, Newaygo Co., St. Mary's.
Ensley, Newaygo Co., St. John's.
Morley, Mecosta Co., St. Apollonia's.
Newaygo, Newaygo Co., St. Bartholomew's.
Sand Lake, Kent Co., St. Mary's.
White Cloud, Newaygo Co., St. Joseph's.
Immaculate Conception, Chapel of the Mercy Hospital, attended from St. Mary's.
Byron Center, Kent Co., St. Sebastian's, Rev. Anthony Eickelmann.
School—1 lay teacher. Pupils, 34.
Mission—Holland, Ottawa Co., St. Francis de Sales.
Cadillac, Wexford Co., St. Ann's, Revs. Louis M. Prud'homme, Edward J. McDonald.
Missions—Fife Lake, Grand Traverse Co., St. Aloysius.
Frankfort, Benzie Co., St. Ann's.
Jennings, St. Ambrose.
Lake City, Missaukee Co., St. Stephens'.
Stations — Kalkaska, Kalkaska Co.
Marion, Osceola Co.
McBain, Missaukee Co.
Carrolton, Saginaw Co., St. John the Baptist's, attended from Holy Family.
Mission — Zilwaukee, Saginaw Co., St. Matthew's.
Cascade, Kent Co., (*Grand Rapids, Rural Delivery No. 3*), St. Mary's, Rev. James Crumley.
Mission — Bowne, Kent Co., St. Patrick's.
Station — Gaines, Kent Co.
Carson City, Montcalm Co., Our Lady of Help, Rev. Kyran J. Whalen.
Missions—Greenville, Montcalm Co., St. Charles'.

Cheboygan, Cheboygan Co., St. Charles' (French), Rev. J. B. Euclid Magnan.
School—3 Sisters of Mercy. Pupils, 118.
Stations — Carp Lake, Emmet Co.
Mackinaw City, Cheboygan Co.
St. Laurence's (Polish), Rev. Stanislaus Sosnowski.
School—1 lay teacher. Pupils, 42.
Mission — Mullet Lake, Cheboygan Co., Sacred Heart.
School—1 lay teacher. Pupils, 49.
St. Mary's, Rev. Aloysius Webeler.
School—6 Sisters-Servants of the Immaculate Heart of Mary. Sister M. Mercedes, dir. Pupils, 215.
Stations— Pigeon River.
Wolverine, Cheboygan Co.
Chesaning, Saginaw Co., Our Lady of Help, Rev. Alphonsus Studer
Missions— Albee, Saginaw Co., St. Mary's.
Oakley, Saginaw Co., St. Michael's.
St. Charles, Saginaw Co., St. Mary's.
East Tawas, Iosco Co., St. Joseph's, Rev. Edward Kinney.
Stations — Alabaster, Iosco Co.
Sherman Co.
Whittemore, Iosco Co.
Essexville, Bay Co., St. John's, Rev. R. J. Van Rooy, *o.praem.*
School—7 Dominican Sisters. Pupils, 335.
Gaylord, Otsego Co., Our Lady of Mt. Carmel, Rev. S. Ponganis.
School—1 lay teacher. Pupils, 65.
Station — Lewiston, Montmorency Co.
Grand Haven, Ottawa Co., St. Patrick's, Rev. Henry P. Maus.
Missions—Berlin, Ottawa Co., St. Mary's.
Dennison, Ottawa Co., St. Michael's.
Spring Lake, Ottawa Co., St. Mary's.
Hannah, Traverse Co., (*Kingsley, R.F.D.R. 1*) St. Mary's, Rev. John B. Abel.
Harbor Springs, Emmet Co., Holy Childhood of Jesus (Indian mission). Rev. Ubaldus Otto, O.F.M., supr.; Revs. Optatus Loeffler, O.F.M., Lullus Seeboth, O.F.M. 2 Lay Brothers.
School—10 School Sisters of Notre Dame. Sister M. Bilfrieda, dir. Pupils, 86.
Missions—Cross Village (or La Croix), Emmet Co., Holy Cross, (Indian miss.)
School—3 Franciscan Sisters of Charity. Sister M. Thomasine, dir. Pupils, 95.
Mancelona, Antrim Co., St. Anthony's.
Middle Village, Emmet Co., St. Ignatius' (Indian mission)
Stations — Bliss, Emmet Co. (White).
Brutus, Emmet Co.
Burt Lake, Cheboygan Co., St. Mary's (Indian mission).
Centre T., Emmet Co. (White.)
Five Mile Creek. Round Lake.
Harrisville, Alcona Co., St. Ann's, Rev. Jos. L. Poulin.
Missions—Black River, Alcona Co., St. Gabriel's.
Mikado. Alcona Co., St. Raphael's.
Ossineke, Alpena Co.
Stations— Mud Lake, Alcona Co. Osseneke, Alpena Co.
Hemlock, Saginaw Co., St. Mary's, Rev. John E. Troy.
Mission — St. Louis, Gratiot Co., St. Joseph's.
Layton Corner, Saginaw Co. (*New Lothrop, R.F.D,R. 1*), St. Michael's, Rev. A. Weissteiner.
School—4 Sisters of St. Dominic. Pupils, 157.
Linwood, Bay Co., St. Ann's, Rev. Eutrope Langlois.
Mission — Kawkawlin, Bay Co., Sacred Heart.
Ludington, Mason Co., St. Simon's, Rev. Lawrence Hayden.
School — 6 Sisters of Mercy. Pupils, 299.
St. Stanislaus', Rev. Joseph Pietrasik.
School— 2 lay teachers. Pupils, 98.
Missions—Custer, Mason Co., St. Mary's.
Victory, Mason Co., Sacred Heart.
Manistee, Manistee Co., Guardian Angel, Rev. Joseph M. Steffes.
School — 4 Sisters of Mercy. Pupils, 174.
St. Joseph's (Polish), Revs. Leopold Opyrchalski, Francis Kaczmarek.
School — 12 Felician Sisters. Sister M. Albina, dir. Pupils, 950.
St. Mary's (French), Rev. ————
School — 2 Sisters of Mercy. Pupils, 84.
Mercy Hospital, Rev. ————
Maple Valley, Montcalm Co. (*Coral P.O.*), St. Clara's, Rev. James Malone.
Mission — Harvard, Kent Co., St. Margaret's.
Merrill, Saginaw Co., Sacred Heart, Rev. Francis B. Brogger.
Missions—Marion Springs, Saginaw Co., St. Theresa's.
Summerton, Gratiot Co., St. Patrick's.
Stations — Sicklesville, Gratiot Co.
Vestaburg, Montcalm Co.

Midland, Midland Co., St. Bridget's, Rev. Dennis E. Malone.
Missions— Auburn, Bay Co., St. Joseph's.
Clare, Clare Co., St. Cecilia's.
Coleman, Midland Co., St. Philip's.
Harrison, Clare Co., St. Athanasius'.
Sandford, Midland Co., St. Agnes'.
Vernon, Isabella Co., St. Henry's.
Station — Farwell, Clare Co.
Montague, Muskegon Co., St. James', Rev .John B. Theis.
Missions— Brunswick, Newaygo Co., St Michael's.
Clay Banks, Oceana Co., St. John's.
Station — Fremont, Newaygo Co.
Mount Pleasant, Isabella Co., Sacred Heart, Rev. Thomas J. O'Connor, Rev. Timothy O'Connell.
School—8 Dominican Sisters. Pupils, 264.
Muskegon, Muskegon Co., St. John Baptist (French), Rev. D. M. A. Magnan, D.D., *p.t.*
School—3 Ursuline Sisters. Pupils, 150.
Mission —Muskegon, Muskegon Co , St. Ann's.
St. Joseph's (German), Rev. Nicolas J. Irmen.
School—4 Dominican Sisters. Pupils, 93.
Station — Cedar Creek, Muskegon Co.
St. Mary's, Rev. Thos. L. Whalen.
School—7 Dominican Sisters. Pupils, 212.
Nessen City, Benzie Co., Holy Family, Rev. James Golden.
Mission — Empire, Leelanaw Co., St. Philip Neri.
Parnell, Kent Co., St. Patrick's, Rev. James Byrne.
School—2 Sisters of Mercy. Pupils, 64.
Petoskey, Emmet Co., St. Francis Xavier's, Rev. Cyriac Stempel, O.F.M., supr.; Revs. Bruno Torka, O.F.M., Alexander Dorenkemper, O.F.M., Innocent Schlueter, O,F.M., Sigfrid Rindermann, O.F.M. 3 lay brothers.
School—7 Francisan Sisters of Charity. Sister M. Philomena, dir. Pupils, 225.
Missions— Atwood, Antrim Co., St. Louis'.
Bay Shore, Emmet Co., St. Francis Solanus' (Indian mission).
Bellaire, Antrim Co., St. Luke's.
Boyne Falls, Charlevoix Co., St. Augustine's.
Charlevoix, Charlevoix Co., Assumption. B.V.M.
East Jordan, Charlevoix Co., St. Joseph's.
Elbridge, Oceana Co. (Indian Mission).
Elk Rapids, Antrim Co., Bl. Sacrament (Indian mission).
Elmira, Otsego Co., St. Thomas Aquinas'.
Peshabe, St. Mary's (Indian mission).
Praga (Bohemian settlement), Antrim Co. (*East Jordan P.O.*), St. John Nepomucene's.
Stations — Carr.
Fern, Mason Co. (Indian mission).
Garden Island, Manitou Co. (Indian mission).
High Island (Indian mission).
North Port, Leelanaw Co.
Volney, Newago Co.
Pinconning, Bay Co., St. Michael's, Rev. Edward A. Lefebvre.
Mission — Gladwin, Gladwin Co., Sacred Heart.
Posen, Presque Isle Co., St. Casimir's (Polish), Revs. Joseph Lewandowski and Stephen R. Banasiewicz.
School—2 Felician Sisters. Sister M. Salesia, dir. Pupils, 160.
Mission — Metz, St. Dominic.
Provemont, Leelanaw Co., St. Mary's, Revs. Fred. H. Ruessmann, Eustace Faucher.
School—5 Dominican Sisters. Pupils, 174.
Mission — Suttons Bay, Leelanaw Co., St. Michael's.
School — 4 Dominican Sisters. Pupils, 90.
North Port, Leelanaw Co., St. Wenceslaus'.
Reed City, Osceola Co., St Philip's, Rev. Anthony Schumacher.
Missions — Paris, Mecosta Co., St. Ann's.
Evart, Osceola Co., Sacred Heart.
Stations— Leroy, Osceola Co.
Luther, Lake Co.
Remus, Mecosta Co., St. Michael's, Rev. Bernard Kettmann.
School—2 Sisters of Mercy. Pupils, 55.
Missions— Blanchard, Isabella Co., St. Catharine's.
Stanton, Montcalm Co., St. Appolonia's.
Ryan, Midland Co. (*Merrill, R.F.D.R.* 3), St. Patrick's, Rev. John B. Surprenant, *p.t.*
Saginaw, Saginaw Co., Holy Family, Revs. Edward Racette, *p, t.*, Louis Bouchard.
Holy Rosary (Polish), Rev. Alexander Lipinski.
School—3 Felician Sisters. Sister M. Crispina, dir. Pupils, 236.
Sacred Heart (German), Rev. Joseph Reis.
School—2 lay teachers. Pupils, 110.

Saginaw, Saginaw Co. (continued).
St. Andrew's, Rev. Joseph J. Vogl.
School—4 Sisters of Providence. Sister M. Gregoria, dir. Pupils, 303.
St. Joseph's, Rev. Richard Sweeney.
School—7 Dominican Sisters. Pupils, 255.
St. Mary's, Rev. M. Dalton.
School—9 Sisters of Providence. Sister St. Liguori, dir. Pupils, 190.
SS. Peter and Paul's, Rev. Edw. Lefevre.
School—3 Sisters of Providence. Sister Albertine, dir. Pupils, 200.
St. Mary's Hospital, Rev. ———
Standish, Bay Co., St. John Baptist, Rev. Julien Doucet.
Missions— Au Gres, Bay Co., St. Mark's.
Omer, Arenac Co., St. Edward's.
Station — Turner, Arenac Co.
St. Isidore (*Isadore P.O.*), Leelanaw Co., Holy Rosary, Rev. Andrew Bieniawski.
School—2 Felician Sisters. Sister M. Regina, dir. Pupils, 150.
Missions—Cleveland T., Leelanaw Co., St. Joseph's.
Traverse City, Traverse Co., St. Francis', Revs. Joseph Bauer, Cornelius Emperor.
School—5 Dominican Sisters. Pupils, 204.
Missions— Barker's Creek, Kalkaska Co., St. Mary's.
Elk Rapids, Antrim Co., Sacred Heart.
Mapleton, Grand Traverse Co., St. Joseph's.
Onekema, Manistee Co., St. Joseph's.
Station — South Boardman, Kalkaska Co.
Weare, Oceana Co. (*Hart P.O.*), St. Joseph's, Rev. Francis J. Emmerich.
School — 2 Sisters of St. Dominic. Pupils, 98.
Missions— Pentwater, Oceana Co., St. Vincent's.
Riverton, Mason Co., St. Peter's.
West Bay City, Bay Co., Holy Trinity, Rev. ———
St. Mary's, Revs. Edward A. Caldwell, Godfrey Lenzen.
School— 6 Sisters of Mercy. Pupils, 351.
Visitation, Revs. John G. Sanson, John Blain.
School— 5 Sisters of Mercy. Pupils, 363.
West Branch, Ogemaw Co., St. Joseph's, Rev. Godfrey Guthausen, Rev. John Riess.
Missions—Campbell's Corner, Ogemaw Co., St. Joseph's.
Grayling, Crawford Co., St. Mary's.
Roscommon, Roscommon Co., St. Michael's.
Wright (*Conklin R. F. D. No. 1*), Ottawa Co., St. Joseph's (German), Revs. John B. Ege, Rudolph Rupprecht, O.S.B.
School—4 Dominican Sisters. Pupils, 102.
Mission — Chester, Ottawa Co., St. Francis Xavier's.

Newly ordained: Rev. Frederick Williams.
Sick: Rev. Thomas F. Murray, Rev. Stanislaus Turski, Rev. Joseph Brueck.

INSTITUTIONS IN CHARGE OF RELIGIOUS ORDERS.

ORDERS OF WOMEN.

GRAND RAPIDS, 138 Lafayette st. *House of the Aged Poor.*—Little Sisters of the Poor.
Sacred Heart Academy.—10 Dominican Sisters. Sister Albertina, supr. Pupils, 60.
St. John's Orphan Asylum, E. Leonard st.—Dominican Sisters, Mother M. Aquinata, supr. Orphans, 136.
St. Mary's Hospital.—Sisters of Mercy. Sister M. Bernadine, supr.
Convent of the Good Shepard. — Mother M. of St. Laura Noonan, supr. Choir Sisters, 5; Lay Sister, 1; Out Sisters, 2; Penitents, 10.
BAY CITY. *Mercy Hospital.*—Sisters of Mercy. Sister M. Hilda.
BIG RAPIDS. *Mercy Hospital, Motherhouse and Novitiate* of the Sisters of Mercy.—Mother M. Thomas, supr.
HARBOR SPRINGS. *Holy Childhood, Indian Mission.*—9 Sisters of Notre Dame.
MANISTEE. *Mercy Hospital.* — Sisters of Mercy. 5 Sisters. Sister M. Philomena, supr.
MUSKEGON. *Ursuline Convent and Academy.* Sisters, 9. Sister M. Angela, supr. Pupils, 42.
Mercy Hospital—5 Sisters of Mercy. Sister M. Joseph, supr.
SAGINAW. *St. Mary's Hospital.* — 9 Sisters of Charity. Sister M. Frances, sister-servant. Patients, 360.
St. Vincent's Orphan Asylum.—6 Sisters of Charity. Sister Mary Cecilia, sister-servant. Orphans, 165.
SAGINAW, W. S. *St. Andrew's Academy.*—11 Sisters of Providence. Sister Albertine, supr. Pupils, 308.
TRAVERSE City. *Holy Angel's Academy.*—5 Sisters of St. Dominic. Sister M. Aloysius, supr. Pupils, 15.

RELIGIOUS COMMUNITIFS IN DIOCESE.

COMMUNITIES OF MEN.

Franciscan Fathers (St. Louis, Mo.) — Harbor Springs, Petoskey.
Fathers of the Holy Ghost (Province of the U. S.) — Bay City.
Redemptorist Fathers (Vice-Province of St. Louis.) — Grand Rapids.
Praemonstratensian Fathers (Reeswick, Holland).—Essexville.

COMMUNITIES OF WOMEN.

Sisters of St. Dominic (Grand Rapids, Mich.) — Motherhouse and Orphan Asylum, Sacred Heart Academy, St. Alphonsus', St. Joseph's Schools, Grand Rapids; Alpine; (2) Bay City; Beal City; Beaver Island; Essexville; Layton Corners; Mt. Pleasant; (2) Muskegon; Provement; Saginaw; Suttons Bay; Traverse City; Weare; Wright.
Sisters of Mercy (Big Rapids, Mich.) — Motherhouse and Hospital, School, Big Rapids; School in Cheboygan; Hospital in Grand Rapids; 2 Schools and Hospital, Manistee; Schools, Ludington; Parnell; Remus; 2 Schools, W. Bay City.
Little Sisters of the Poor (Chicago, Ill).—Grand Rapids.
Sisters of Charity (Mt. St. Joseph, Ohio) — Cathedral School, Grand Rapids; St. Bernard's, Alpena; St. James, Bay City.
School Sisters of Notre Dame (Milwaukee, Wis.) — Schools, St. Adalbert's, St. Isidore's St. James', St. Mary's, Grand Rapids; Harbor Springs.
Ursuline Sisters — Muskegon.
Sisters of Charity (Emmittsburgh, Md.)—Orphan Asylum and Hospital, East Saginaw.
Sisters of Providence (St. Mary's of the Woods, Ind.) — (3) Saginaw.
Felician Sisters (Detroit, Mich.) — Alpena; Bay City; Manistee; Posen; Saginaw; St. Isidore.
Sisters of the Immaculate Heart of Mary (Monroe, Mich.)—St. Mary's, Cheboygan.
Franciscan Sisters of Christian Charity (Alverno, Wis.) — St. Francis', Petoskey; St. Francis of Assisi, Cross Village.

RECAPITULATION.

Bishop	1	Orphan Asylums	2
Secular Priests	92	Orphans	295
Priests of Religious Orders	15	Industrial School	1
Total	107	Inmates	100
Churches with resident priest	76	Total of young people under Cath. care	12 376
Missions with Churches	89	Hospitals	6
Stations	28	Homes for Aged Poor	1
Chapels	15	Inmates during the year	150
Ecclesiastical Students for diocese	50	Baptisms	4 601
Academies for young ladies	3	Marriages	1 051
Parishes with Parochial Schools	51	Burials	1 545
Pupils	11 926	Catholic Population,	20 407 families.

DIOCESE OF GREAT FALLS

(Dioecesis Greatormensis.)

ERRECTED MAY 18, 1904.

Comprising the counties of Carbon, Cascade, Choteau, Custer, Dawson, Fergus, Park, Rosebud, Sweet Grass, Valley and Yellowstone in the State of Montana.

Square Miles—94,158.

RIGHT REVEREND

MATHIAS C. LENIHAN, D.D.

First Bishop of Great Falls; consecrated Sept. 21, 1904. Res., *Cathedral, Great Falls, Mont.*

CLERGY, CHURCHES, MISSIONS AND SCHOOLS.

GREAT FALLS, Cascade Co., Rev. Cyr. Pauwelyn, Rev. Thos. McCormack.
Belt, Cascade Co., St. Mark's, Rev. Aloysius Holtman, rector.
Mission—Stocket, Cascade Co., St. Cyril's.
Stations—Big Sandy, Cascade Co.
Highwood, Choteau Co.
Kibby, Cascade Co.
Sand-Coulee, Cascade Co.
Billings, Yellowstone Co., St. Joachim's, Rev. Thomas F. Stack, rector.
Stations—Gebo, Yellowstone Co.
Laurel, Yellowstone Co.
Merritt, Sweet Grass Co.
Chinook, Choteau Co., St. Thaddeus', Rev. F. Sansone, S.J., rector.
Fort Benton, Choteau Co., Immaculate Conception, Rev. P. M. Gallagher, rector.
Havre, Choteau Co., St. Gabriel's, Rev. F. Eberschweiler, S.J., rector; Rev. F. Sansone, S.J. Bellknap Agency.
Missions—Glasgow, Valley Co., St. Raphael's.
Harlem, St. Stephan's.
Oswego, Valley Co., Fort Peck Indian Reservation, Epiphany.
Poplar, Valley Co., Fort Peck Indian Reservation, St. Ursula's.
Wolf Point, Valley County.
Station—Fort Assiniboine.
Lewistown, Fergus Co., St. Leo's, Rev. Fr. van Clarenbeek, rector.
School—6 Daughters of Jesus. Sister Mary Bathilta, dir.
Hospital—Conducted by Daughters of Jesus.
Stations—Gilt Edge, Fergus Co., every 5th Sunday.
Judith Basin, Fergus Co.
Kendall, 4th Sunday of month.
Philbrook, Fergus Co. }
Stanford, Fergus Co. } occasionally.
Utica, Fergus Co. }
Maiden, Fergus Co.
Spotted Horse, Fergus Co.
Livingston, Park Co., St. Mary's, Rev. Joseph Blaere, rector.
Mission—Aldridge, Park Co.
Stations—Big Timber, Sweet Grass Co.
Miles City, Custer Co., Sacred Heart, Rev. Aug. H. Lambaere, rector.
School—Connected with Ursuline Academy. 4 Sisters. Sister Cecilia, supr. Pupils, 40.
Missions—Fort Keogh, Custer Co.
Glendive, Dawson Co., St. Juliana's.
Wibeaux, Dawson Co., St. Peter's.
Stations—Ekalaka, Custer Co., annually.
Forsyth, Custer Co.
Newion, Dawson Co.
Peace Bottom, annually.
Sidney, Dawson Co.
Terry, Custer Co.
Tokna, Dawson Co.
Red Lodge, Carbon Co., St. Agnes, Rev. James M. Vermaat, rector.
St. Francis Xavier's Mission (*St. Xavier P.O.*), Crow Indian Reservation, Rev. Louis Taelman, S.J., supr.; Rev. P. P. Prando, S.J. 2 lay Brothers.
Missions—St. Charles' Mission (*Pryor P.O.*), Crow Indians.
St. Simon's, Crow Agency.
Station—Big Horn Valley, Custer Co.

St. Labre's Mission, Cheyennes, Custer Co. (*Ashland P.O.*), Rev, Aloysius Müller, rector.
School— 5 Ursuline Sisters. Pupils, 60.
Station — Lame Deer Agency.
St. Paul's Mission, Choteau Co. (*St. Paul's P.O.*). Gros Ventres and Assiniboine Indians, Rev. A. J. Vasta, S.J., supr.; Rev. E. Griva, S.J., ass't. 3 Brothers.
St. Peter's Mission, Cascade Co. (*St. Peter P.O.*), Rev. J. van den Broeck, rector.
Stations — Cascade, Cascade Co.
Fort Shaw, Cascade Co.

INSTITUTIONS IN CHARGE OF RELIGIOUS ORDERS.

ORDERS OF MEN.

ST. PAUL'S MISSION. *Boarding School for Indians.*—In care of Jesuit Fathers and 2 Brothers of the Christian School, teaching. Pupils, 65.
ST. XAVIER'S MISSION. *Boarding School for Indians.*—In care of Jesuit Fathers. Pupils, 30.

ORDERS OF WOMAN.

GREAT FALLS. *Columbus Hospital.*—17 Sisters of Charity of Providence. 16 trained nurses. Mother M. Julian, supr. Patients during the year, 771.
Training School for Nurses and St. Elizabeth's Maternity Home.—Sisters of Charity of Providence.
BILLINGS. *St. Vincent's Hospital.* 7 Sisters of Charity. Sister M. Sebastian, supr. Patients. 1000 yearly.
FORT BENTON. *St. Clare's Hospital.* — 7 Sisters of Charity of Providence. 1 Helper. Sister M. Aldric, supr. Patients, 129 yearly.
LEWISTOWN. *Academy and Hospital.*—Conducted by the Daughters of Jesus.
MILES CITY, (*Lock Box 25*). *Ursuline Academy of the Sacred Heart.* Mother Cecilia, Local supr. Pupils, 35.
ST. FRANCIS XAVIER'S MISSION (*St. Xaviers P.O.*) *Indian Industrial School for the Crow Indians.*—5 Ursuline Nuns. Mother St. Scholastica. Local supr. Attendance, 96.
ST. LABRE'S MISSION (*Ashland P.O.*). *Indian Industrial Boarding School for Cheyennes.*—5 Ursuline Nuns. Sister Mary of the Angels, supr. Pupils, 60.
ST. PAUL'S MISSION (Via Harlem). *Indian Industrial Boarding School.*—8 Ursuline Nuns. Mother St. Francis, Local supr. Attendance, 89.
ST. PETER'S MISSION. *Holy Family Ursuline Convent.* Proviuciahouse for all Ursuline Houses in Montana. Mother M. Amadeus, supr.-general.
Mt. Angela Boarding School for Young Ladies.—Pupils, 60.
Indian Girls Seminavy.—Pupils, 100.
St. Joseph's School for Boys.—Pupils, 40.

RELIGIOUS COMMUNITIES IN DIOCESE.

COMMUNITIES OF MEN.

Jesuit Fathers (Rocky Mountain Mission.)—St. Ignatius' Mission (*P.O.*); St. Paul's Mission (*P.O.*); Chinook (*P.O.*)
Brothers of Christian Schoots (Laprairie, P.Q.).—St. Paul's Mission.

COMMUNITIES OF WOMAN.

Sisters of Charity (Leavenworth, Kans.)—St. Vincent's Hospital, Billings.
Ursuline Nuns—St. Peter's Mission (*P.O.*); Miles City; St. Xavier's Mission (*P.O.*); St. Labre's Mission (*Ashland P.O.*); St. Paul's Mission (*P.O.*)
Sisters of Providence (Montreal, Canada).—Hospital, Fort Benton; Hospital, Training School for Nurses and Maternity Home, Great Falls.

RECAPITULATION.

Bishop	1	Religious woman (incl. novices and postulants	82
Diocesan Priests	12	Ecclesiastical Students, Seculars	6
Priests of Religious Orders	5	Academies for young ladies	3
Total	17	Females educated in higher branches	150
Churches with resident priest	14	Parishes with Parochial Schools	3
Missions with churches	10	Pupils	250
Total Churches	24	Indian Schools	4
Stations	23	Pupils	360
Chapels	8	Hospitals	4
Brothers (incl. novices and postulants)	8		

Catholic Population, about.....10,000.

DIOCESE OF GREEN BAY

(Dioecesis Sinus Viridis.)

ESTABLISHED MARCH 3, 1868.

Comprises that part of the State of Wisconsin which is situated north of Fox and Manitowoc Rivers, and east of Wisconsin River, including the entire counties of Marquette and Green Lake, and the towns of Rushford, Omro, Utica, Winneconne and Nepeuskun of Winnebago Co.

Square Miles = 15,387.

RIGHT REVEREND

JOSEPH J. FOX, D.D.,

Bishop of Green Bay; appointed May 27, 1904; consecrated July 25, 1904. Res., *139 S. Madison st., Green Bay, Wis.*

Former Bishops—Right Rev. JOSEPH MELCHER, D.D., cons. July, 12, 1868; died Dec. 20. 1873.—Right Rev. FRANCIS XAVIER KRAUTBAUER, D.D., cons. June 29, 1875; died December 17, 1885.—Right Rev. FREDERICK XAV. KATZER D.D. appointed July 13. 1886, cons. Sept. 21, 1886, appointed Archbishop of Milwaukee, January 30, 1891.—Most Rev. SEBASTIAN GEBHARD MESSMER, D.D.; cons. Bishop of Green Bay, March 27, 1892; appointed Archbishop of Milwaukee, November, 1903.

Vicar-General and Chancellor—Very Rev. P. J. LOCHMAN, *139 S. Madison st., Green Bay, Wis.*

Consultors—Revs. A. CIPIN, J. CZARNOWSKI, E. DE WILT, N. JULY; W. J. RICE, A. SEUBERT.

Deans—Revs. A. CIPIN, E. DE WILT, P. L. GASPER, N. JULY, R. SCHOLTER, J. A. SELBACH.

Diocesan School Board—Revs. W. J. FITZMAURICE, L. PESCINSKI, W. J. RICE, O. SCHOLTER, A. SEUBERT.

CLERGY, CHURCHES, MISSIONS AND SCHOOLS.

CITY OF GREEN BAY.

ST. FRANCIS XAVIER'S CATHEDRAL (German), Rev. Jno. Hummel, Rev. John H. Huhn.
School — 9 School Sisters of Notre Dame. Sister M. Leopoldina, dir. Pupils, 303.

ST. JOHN THE EVANGELIST (English and French), Rev. L. A. Ricklin, Rev. Alphonsus Roder.
School — 4 Sisters of St. Joseph (from Academy). Pupils, 240.

ST. MARY'S OF THE ANGELS (Polish), Rev. Ant. Wisniewski, O.F.M., Rev. Hier. Schneider, O.F.M., Rev. Stanislaus Jeka, O.F.M.
School — 3 Polish Sisters of St. Joseph. Sister M. Agnes, dir. Pupils, 125.

ST. PATRICK'S (English), Rev. M. J. O'Brien, Rev. W. J. Luby.

SS. PETER AND PAUL'S (French, English and German), Rev. M. Th. Anderegg.
School — 6 Sisters of St. Dominic. Sister M. Leona, dir. Pupils, 400.

ST. WILLIBRORD'S, (Hollandish and Flemish), Rev. P. van Susteren.
School — 3 School Sisters of Notre Dame. Sister M. Brithwald, dir. Pupils, 150.

OUTSIDE OF THE CITY OF GREEN BAY.

Alban (*Rosholt P.O.*), Portage Co., St. Adalbert's, (Polish), Rev. L. Jankowski.
School— 1 lay teacher. Pupils, 60.
Algoma, Kewaunee Co., Immaculate Conception (German, Bohemian and English), Rev. Wm. Kraemer.
School — 3 Franciscan Sisters of Charity. Sister M. Josephine, dir. Pupils, 113.
Aniwa, Shawano Co., St. Boniface, Rev. M. Rumpel.
Mission — Mattoon, Shawano Co., Holy Family (German and English).
Antigo, Langlade Co., St. John's (English and German), Rev. C. Saile.
School — 8 Franciscan Sisters of Charity. Sister M. Bridget, dir. Pupils, 285.
Stations — Elcho, Langlade Co.
Elton, Langlade Co.
St. Hyacinth's (Polish), Rev. Q. Zielinski.
Station — Jennings, Oneida Co. (Polish).
St. Mary's (Bohemian), Rev. Em. Kabat.
Mission — Neva, Langlade Co., St. Wenceslaus' (Bohemian).
Appleton, Outagamie Co., St. Joseph's (German), Capuchin Fathers, Rev. Laurentius Henn, O.M.Cap., rector.
School — 12 School Sisters of Notre Dame (910 Lawrence st). Sister M. Ernestina, dir. Pupils, 630.
St. Mary's of the Seven Dolors (English and French), Revs. Walter Fitzmaurice, Con. Ripp.
School — 11 Sisters of St. Dominic. Sister M. Cyprian, supr. Pupils, 360.
Sacred Heart of Jesus. (German), Rev. F. L. Ruessmann.
School—4 School Sisters of Notre Dame. Sister M. Ant. De Padua, dir. Pupils, 185.
Askeaton, (*Greenleaf R. F. D., P. O.*) Brown Co., St. Patrick's (English), Rev. Jas, McGowan.
Bailey's Harbor, Door Co., St. Mary's of the Lake (Polish and English), Rev. J. E. Zerbach.
Missions — Egg Harbor, Door Co., St. John in the Desert (French and English).
Sister Bay, Door Co., St. Rosalia. (Bohemian and German).
Bay Settlement, Brown Co., Holy Cross (French, Hollandish, German and English), Rev. C. Mickers, O.Praem.
School — Sisters of St. Francis. Pupils, 110.
Bear Creek (*Welcome P. O.*), Outagamie Co., St. Mary's (French and English), Rev. G. J. Pellegrin.
Mission — Helena, Outagamie Co., St. Catharine Alex.
Belmont, Portage Co., St. John the Baptist (polish), Rev. F. Pruss.
Berlin, Green Lake Co., St. Joseph's (English), Rev. F. J. Fiss.
St. Stanislaus' (Polish), Rev. Jan. Czarnowski.
School — 5 School Sisters of Notre Dame. Sister M. Bronisia, dir. Pupils, 216.
St. Michael's (Polish and German), Rev. J. C. Bieniarz.
School — 4 Sisters of the third Order of St. Francis. Sister Rose, dir. Pupils, 76.
Bevent, Marathon Co., St. Ladislaus' (Polish), Rev. J. Pociecha.
Black Creek, Outagamie Co., St. Mary's (German and English), Rev. Otto Kolbe.
Mission — Shiocton, Outagamie Co., St. Denis', (English, German and French).
Briggsville, Marquette Co., St. Mary's, Help of Christians (English), Rev. Thos. W. Kearney
Brillion, Calumet Co., St. Mary's, (German and English), Rev. J. J. Sprangers.
School — 3 Franciscan Sisters of Charity. Sister M. Pacifica, dir. Pupils, 125.
Mission — Kasson, Manitowoc Co., Holy Trinity (German).
Buffalo, Marquette Co., attended from Pardeeville, Archd. Milwaukee.
Carlton (*Kewaunee R.F.D. No. 3*), Kewaunee Co., St. Joseph's (Bohemian and German), Rev. W. C. Kubale.
Mission — Krok, Kewaunee Co., St. John's (Bohemian).
Casco, Kewaunee Co., Holy Trinity (Bohemian and English), Rev. A. Cipin.
Casimir, Portage Co., St. Casimir's (Polish), Rev. W. B. Polaczyk.
School — 3 Polish Sisters of St. Joseph. Sister M. Stanislaus, dir. Pupils, 119.
Chilton, Calumet Co., St. Augustine's (English), Rev. Geo. Clifford.
School — 3 Franciscan Sisters of Charity. Sister M. Evangelist, dir. Pupils, 57.
Immaculate Conception (German), Rev. M. Schoell.
School — 6 School Sisters of Notre Dame. Sister Richarda, supr. Pupils, 200.
Clark's Mills, (*R.F.D. Cato No. 1*), Manitowoc Co., St. Mary's (German and English), Rev. Aug. Geiling.
School — 3 Franciscan Sisters of Charity. Sister M. Aegidia, dir. Pupils, 65.
Clintonville, Waupaca Co., St. Rose's (German and English), Rev. Al. Bastian.
School — 4 Franciscan Sisters of Charity. Sister M. Cassiana, dir. Pupils, 125.
Missions — Marion, Waupaca Co., St. Mary's (English.)
Tigerton, Shawano Co., St. Anthony's (English and German).
Coleman, Marinette Co., St. John Baptist (French and English), Rev. C. Vanier.
Coopersiown, Manitowoc Co., St. James' (English and German), Rev. Fr. Geier.
School — Closed for the present.
Custer, (*Stevens Point, R.F.D. No. 2*), Portage Co., Immaculate Conception (English), Rev. E. P. Lorigan.
Mission — Sharon, Portage Co., St. Martin's (German).
Darboy, Calumet Co., Holy Angels' (German), Rev. C. Krieger.
School — 3 Franciscan Sisters of Charity (*Appleton R. R. 1*), Sister M. Pancratia, dir. Pupils, 105.

De Pere, Brown Co., St. Francis Xavier's (English), Rev. T. J. Ryan.
School — 2 School Sisters of Notre Dame. Sister M. Philothea, dir. Pupils, 95.
Immaculate Conception (Hollandish and German), Rev. Wm. Van Rossmalen.
School — 4 School Sisters of Notre Dame. Sister M. Donata, dir. Pupils, 258.
St. Joseph's (French and English), Very Rev. B. H. Pennings, *o.praem.*
School — 4 Sisters of St. Joseph. Sister Loyola, dir. Pupils, 70.
Mission — Oneida, St. Mary's (Indian Reservation).
St. Boniface's (Hollandish and German), Rev. A. M. Smitz.
School — 4 Sisters of St. Francis. Pupils, 211.
Duck Creek (*Green Bay R.F.D.*), Brown Co., St. John the Baptist's (French, Hollandish, English and German), Rev. F. Vollebregt.
School — 3 Sisters of St. Francis. Sister Clare, dir. Pupils, 180.
Dykesville, Kewaunee Co., St. Louis' (Walloon), Rev. C. J. Smits. 1 Lay Brother.
Missions — Marchand, Door Co., St. Francis de Paula (Walloon).
Thiry Daems, Kewaunee Co., St. Mary's (Walloon).
Eagle River, Vilas Co., St. Peter's (English and French), Rev. Fr. Toplak.
Missions — North Crandon, Forest Co., St. Mary's (English, German and French).
Parrish, Langlade Co., St. John the Baptist (English).
Robbins, Oneida Co., St. Cunnigundis of Poland (Polish and English).
Three Lakes, Oneida Co., St. Theresa (Polish and English).
Stations — Cavour, Forest Co.
Crandon, Forest Co.
Hackley, Vilas Co.
Hiles, Forest Co.
Jeffries, Lincoln Co.
Monico, Oneida Co.
Sate Line, Vilas Co.
Eaton (*Poland P.O.*), Brown Co., SS. Cyrillus and Methodius' (Polish), Rev. S. Kasperski.
Fancher, Portage Co., St. Mary's of the Scapular (Polish), Rev. Stan. Kubiszewski.
School — 1 Lay teacher. Pupils, 75.
Flintville, Brown Co., SS. Edward and Isidore's (English and Polish), Rev. F. Novak.
Missions — Little Suamico, Oconto Co., St. Pius' (English).
Sobieski, Oconto Co., St. John Kantius' (Polish).
Florence, Florence Co., Immaculate Conception (French, English and German), Rev. Jos. Hemmer.
Stations — Dunbar, Marinette Co. (French).
Pembine Junction, Marinette Co.
Francis Creek, Manitowoc Co. (*Manitowoc R.F.D. No. 6*), St. Anne's (German and Bohemian), Rev. J. G. Vorlicek.
School — 2 Franciscan Sisters of Charity. Sister M. Lidwina. Pupils, 52.
Mission — Kossuth, Manitowoc Co., St. Augustine's (Bohemian and German).
School — 1 lay teacher. Pupils, 20.
Glenmore (*Shirley P.O.*), Brown Co., Immaculate Conception (English and German), Rev. Max. Oswald.
Mission — Stark, Brown Co., Assumption B.V.M. (English).
Grand Rapids, Wood Co., SS. Peter and Paul's (French, English and German), Rev. B. Hugenroth.
School — 4 School Sisters of Notre Dame. Sister M. Vivina. Pupils, 207.
Greenville, Outagamie Co., Immaculate Conception (German), Rev. A. Garthaus.
School — 3 Sisters of St. Francis of Assisium. Sister M. Ernesta, dir. Pupils, 55.
Mission — Stephensville, Outagamie Co., St. Patrick's (English).
Hatley, Marathon Co., St. Florian, (Polish), attended from Wausau.
Hilbert, Calumet Co., St. Mary's (German), Rev. J. A. Marx.
School — Lay teacher. Pupils, 53.
Hofa Park, Shawano Co., St. Stanislaus Martyr (Polish), attended from Pulaski.
School — 1 lay teacher. Pupils, 100.
Holland, Brown Co., St. Francis Seraph. (Hollandish, English and German), Rev. E. F. Van Hootegem.
School — 4 Franciscan Sisters of Charity. Sister Mary Joseph, dir. Pupils, 140.
Hortonville, Outagamie Co., SS. Peter and Paul's (German), Rev. Aloys Brunner.
School — 3 Franciscan Sisters of Charity. Sister Corona, dir. Pupils, —
Humbolt (*Green Bay P.O. Route 3*), Brown Co., ImmaculateConception (Flemish and Walloon), Rev. Fr. Van Nistelrooy.
Missions — Eaton, St. Joseph's (English).
Humboldt, St. Hubert's (Walloon).
Institute, Door Co., SS. Peter and Paul's (German, English and Bohemian), Rev. L. Van de Casteele.
School — Franciscan Sisters. Pupils, 60.
Mission — Jacksonport, Door Co., St. Michael's (English and German).
Jericho (*Chilton R.F.D. No. 2*) Calumet Co., Holy Trinity (German), Rev. A. A. Huitink.
School — 3 Sisters of St. Agnes. Sister M. Dionysia, dir. Pupils, 55.
Kaukauna, Outagamie Co., Holy Cross (German, English and Hollandish), Rev. Julius Rohde.
School — 8 Sisters of St. Dominic. Sister M. Josephine, dir. Pupils, 305.
St. Mary's (English, German and French), Revs. F. X. Steinbrecher, Jos. Kommers.
School — 13 Franciscan Sisters of Charity. Sister M. Generose, dir. Pupils, 550.

Kellnersville, Manitowoc Co., St. Joseph's (Bohemian and German), Rev. Fr. Kolar.
School — 3 Franciscan Sisters of Charity. Sister M. Basilia, dir. Pupils, 100.
Mission — Greenstreet, Manitowoc Co., St. Wenzel's (Bohemian).
Keshena, Shawano Co., St. Michael's (Indian), Rev. Blasius Krake, O.F.M., supr., Revs. S. Schwartz, O.F.M., Anastasius Rhode, O.F.M. 5 Brothers; 1 lay teacher.
School — Franciscan Brothers and Sisters of St. Joseph. Pupils, 225.
Missions — Kinepowa, Shawano Co., St. Mary's of the Woods (Indian).
Little Oconto, Shawano Co., St. Joseph's of the Lake (Indian).
Stockbridge Reservation, Shawano Co., Holy Angels (Indian).
Kewaunee, Kewaunee Co., Holy Rosary (German, English and Bohemian), Rev. Jos. Kirpal.
School — 3 Franciscan Sisters of Charity. Sister M. Theresa, dir. Pupils, 82.
Missions — Alaska, Kewaunee Co., St. Mary's (German and Bohemian).
Kilbourn City, Columbia Co., St. Cecilia's (English and German), Rev. J. A. Bourgmeyer.
Kingston, Green Lake Co., attended from Pardeeville, Archd. Milwaukee.
Knowlton, Marathon Co., St. Francis Xaviers' (German), attended from Mosinee, Marathon Co., diocese of La Crosse.
Krok, Kewaunee Co., (*R.F.D. No. 2, Kewaunee*), St. Hedwig's (Polish), Rev. A. Prochaska.
Missions — Montpelier, Kewaunee Co., St. Wenzel's (Bohemian).
Montpelier, St. Mary's (Bohemian).
Mission — Montpelier, Kewaunee Co., St. Anne's (Bohemian).
Lanark (*Amherst R. F. D. No. 2*), Portage Co., St. Patrick's (English), Rev. Paul Deininger.
Mission — Almond, Portage Co., St. Martin's.
Lebanon (*New London R.F.D. No. 3*), Waupaca Co., St. Patrick's (English), Rev. J. C. Hogan.
Mission — Northport, Waupaca Co., St. Bridget's (English).
Lena, Oconto Co., St. Charles Borromeo's (French), Rev. J. D. Darche.
Lincoln, Kewaunee Co., St. Peter's (English, French and German), Rev. Arthur Belle.
Little Chute, Outagamie Co., St. John Nepomucene's (Hollandish), Rev. Theod. Knegtel.
School — 4 Sisters of St. Dominic. Sister Perpetua, dir. Pupils, 231.
Luxemburg, Kewaunee Co., Immaculate Conception (German), Rev. C. Ulrich.
School — 5 Sisters of the Society of the Divine Saviour. Sister Liboria, dir. Pupils, 160.
Mackville (*Appleton R. F. D. 4*), Outagamie Co., St. Edward's (German and English), Rev. L. Spitzlberger.
School — 2 Franciscan Sisters of Charity. Sister M. Lucretia, dir. Pupils, 40.
Manawa, Waupaca Co., Sacred Heart (English and French), Rev. Peter Grosnick.
Maple Grove (*Reedsville R.F.D.*), Manitowoc Co., St. Patrick's (English), Revs. G. J. O'Connell.
School — 2 Franciscan Sisters of Charity. Sister M. Loretta, dir. Pupils, 62.
Maplewood (*Sawyer R. F. D. No. 3*), Door Co., Holy Name of Mary (English and German), Rev. Jos. Schroeder.
School — Lay teacher. Pupils, 65.
Marinette, Marinette Co., Our Lady of Lourdes (English, German and Hollandish), Rev. F. Tully.
School — 13 School Sisters of Notre Dame. Sister M. Gonzalva, dir. Pupils, 391.
St. Joseph's (French), Rev. L. A. S. Caron.
School — 8 Little Franciscan Sisters of Mary. Sister M. Dolorosa, dir. Pupils, 195.
Sacred Heart of Jesus (Polish), Rev. S. A. Elbert.
Schoolhouse — just completed.
Mission — Crivitz, Marinette Co., St. Mary's (Polish, German and English).
St. Anthony's, (German), Rev. Emil Seiter.
School — Pupils, 86.
Martinsville (*Luxemburg R.F.D. No. 5*), Kewaunee Co., St. Martin's (Walloon and Flemish), Rev. B. J. Schevers, O. Praem.
Missions — Robinsonville, Brown Co., St. Joseph's (Walloon).
Walhain, Kewaunee Co., St. Joseph's (Walloon).
Menasha, Winnebago Co., St. Patrick's (English and French), Rev. W. De Kelver.
School — 6 School Sisters of Notre Dame. Sister M. Pamphilia, dir. Pupils, 180.
St. Mary's (German), Revs. N. Hens, C. Hugo.
School — 10 School Sisters of Notre Dame. Sister M. Anthelma, dir. Pupils, 425.
St. John the Baptist (Polish), Rev. P. Kurzejka.
School — 5 Polish Sisters of St. Joseph. Sister M. Ephrem, dir. Pupils, 254.
Merrill, Lincoln Co., St. Francis Xavier's (French, English and German), Rev. J. B. Scheyer.
School — 10 Sisters of St. Dominic. Sister M. Romana, dir. Pupils, 406.
Mission — Bloomville, Lincoln Co., St. John the Baptist (German).
Mishicot, Manitowoc Co., Holy Cross (German and French). Rev. Ph. St. Louis.
Montello, Marquette Co., St. John the Baptist (English and German), Rev. Jos. Phelan.
School — Sisters of St. Francis. Pupils, 76.
Morrison, Brown Co., St. John the Evangelist (English), Rev. H. Hunk.
Mission — East Wrightstown, Brown Co., Assumption B.V.M. (German).
School — 2 Sisters of St. Francis of Assisi. Sister M. Mechtildis, dir. Pupils, 65.
Namur, Door Co., Our Lady of the Snow (Walloon), Rev. Francis G. Crielaers, O. Praem. Lay Brother.
School — Sisters of St. Francis. Pupils, 63.

Namur, Door Co., Our Lady of the Snow (continued).
Missions— Brussels, Door Co., St. Francis Xavier's (Walloon).
Little Sturgeon, Door Co., St. Joseph's (Walloon).
Neshkoro, Marquette Co., St. James' (English), Rev. Jas. Weysters.
Missions— Princeton, Green Lake Co., St. Patrick's (English and German).
Wautoma, Waushara Co., St. Joseph's (German, English and Polish).
New Franken, Brown Co., St. Kilian's (German), Rev. Fr. de Sales Luettschwager.
New London, Outagamie Co., Most Precious Blood (German and English), Rev. J. Kaster.
School—6 Sisters of St. Agnes. Sister M. Marcella, dir. Pupils, 205.
Niagara, Marinette Co., St. Anthony's, Rev. Jos. Therien.
Norrie, Marathon Co., St. Francis Assisi (German and English) attended from St. Joseph's, Appleton.
Oconto, Oconto Co., St. Joseph's (English, Hollandish, German and Bohemian), Rev. J. A. Selbach.
School—7 School Sisters of Notre Dame. Sister M. Adelgundis, dir. Pupils, 270.
St. Peter's (French), Rev. P. Pélé.
School—Sisters of St. Joseph. Pupils, 256.
Oconto Falls, Oconto Co., St. Anthony's (English and French), Rev. J. J. Looze.
Missions—Gillet, Oconto Co., St. John the Evangelist (English).
Laona, Forrest Co., St. Leonard.
Oshkosh, Winnebago Co., St. Peter's (English), Rev. M. Clifford, Rev. Geo. Dillon.
School—7 Sisters of St. Dominic. Sister M. Cecilia, dir. Pupils, 225.
St. Mary's (German), Rev. Roman Scholter, Rev. Paul Herb.
School—6 Sisters of St. Agnes (51 Boyd st.). Sister M. Ida, dir. Pupils, 217.
St. Josaphat's (Polish), 79 Walnut st., Rev. F. Laslow.
School—1 lay teacher. Pupils, 54.
Peshtigo, Marinette Co., St. Mary's (French, English and German), Rev. P. S. Dagnault.
Mission—Porterfield, Marinette Co., St. Joseph's (French and German).
Phlox (*Antigo R. F. D. No. 3*), Langlade Co., St. Joseph's (Hollandish and French), Rev. W. H. De Haan.
School—1 lay teacher. Pupils, 74.
Pine Grove, Brown Co., Holy Triuity (Polish and German), Rev. Leo Staffaniak.
Plover, Portage Co., St. Bronislava (Polish), Rev. Mich. Klosowski.
Missions— Friendship, Adams Co., St. Leo's (Bohemian).
Pilot Knob, Adams Co., St. Methodius' (Polish and Bohemian).
Plainfield, Waushara Co., St. Paul's (Polish and German).
Polonia, Portage Co., Sacred Heart (Polish), Rev. Theo. Malkowski.
School—3 Felician Sisters. Sister M. Honorata, dir. Pupils, 230.
Portage, Columbia Co., Immaculate Conception (English), Rev. James Brady, *p.tem.*
School—6 Sisters of St. Dominic. Sister M. Aquin, dir. Pupils, 200.
St. Francis Xavier's (German), Rev. L. Starostzick.
Pound, Marinette Co., St. Leo, Rev. J. Chylinski.
Mission—Spruce, Oconto Co., Sacred Heart of Jesus (Polish).
Poygan, Winnebago Co., St. Thomas' (English), Rev. Francis L. Linder.
Missions— Omro, Winnebago Co., St. Mary's (English).
Winneconne, Winnebago Co., St. Mary's (English).
Preble (*Green Bay R.F.D.*), Brown Co., Holy Martyrs of Gorcum (Flemish and Hollandish) Rev. H. J. Van der Elsen.
Princeton, Green Lake Co., St. John the Baptist (Polish), Rev. S. Wozny.
School—3 School Sisters of St. Francis. Sister M. Marcelina, dir. Pupils, 160.
Pulaski, Brown Co., Assumption B.V.M. (Polish), Rev. Franciscus Manel, O.F.M.
School—4 Polish Sisters of St. Joseph. Sister M. Severina, dir. Pupils, 203.
Mission—Krakow, Shawano Co., St. Casimir's, (Polish).
Reedsville, Manitowoc Co., Assumption B.V.M. (Bohemian), Rev. ——
School—2 Franciscan Sisters of Charity. Sister M. Nepomucene, dir. Pupils, 74.
Rhinelander, Oneida Co., Immaculate Conception, (French, German and English), Rev. P. Schmitz.
School—9 Franciscan Sisters of Charity. Sister M. Rose, dir. Pupils, 300.
Rosière (*Casco P. O. R. F. D.*, Kewaunee Co., St. Hubert's (Walloon), Rev. J. J. Gloudemans, O.Praem.
St. John's (*Hilbert R. F. D. No. 3*), Calumet Co., St. John the Baptist (German), Rev. J. Westkamp.
School—3 Sisters of St. Agnes. Sister M. Evangelista, dir. Pupils, 84.
Sagole, Outagamie Co., St. Nicholas' (Hollandish, English and German), Rev. P. Van Heyster,
School—5 School Sisters of Notre Dame. Sister M. John de Deo, dir. Pupils, 200.
Seymour, Outagamie Co., St. John's (German and English), Rev. Jos. Bastian.
Mission—Isaar, Outagamie Co., St. Sebastian's (German).
Shawano, Shawano Co., Sacred Heart (German and English), Rev. Louis C. Becker.
School—4 Sisters of St. Joseph. Sister Vincentia, dir. Pupils, 105.
Missions—Cecil, Shawano Co., St. Martin's (German and English).
Gresham, Shawano Co., St. Francis Solanus' (German.)
School—Lay teacher. Pupils, 46.
Leopolis, Shawano Co., St. Mary's (Bohemian).
Waukechon, Shawano Co., St. Wenzel's (Bohemian).

Sherwood, Calumet Co., Sacred Heart (German), Rev. A. Jaeckle.
School—3 Franciscan Sisters of Charity. Sister M. Agnesia, dir. Pupils. 74.
Stangelville, Kewaunee Co., St. Lawrence's (Bohemian), Rev. W. Kozelka.
Stevens Point, Portage Co., St. Stephen's (English), Rev. W. J. Rice.
School—6 School Sisters of Notre Dame. Sister M. Jeremiah, dir. Pupils, 200.
St. Peter's (Polish), Rev. L. Pescinski.
School—5 Polish Sisters of St. Joseph. Sister M. Chrysantha, dir. Pupils, 350.
St. Joseph's (German), Rev. Henry Ehr.
School—4 Sisters of St. Francis of Assisi, M.C. Sister Mary Cherubim, dir. Pupils, 115.
Stiles, Oconto Co., St. Patrick's (English), Rev. E. E. Leccia.
Stockbridge, Calumet Co., St. Mary's of the Seven Dolors (English and German), Rev. N. July.
School—Lay teacher. Pupils, 70.
Mission—Stockbridge, St. Elisabeth's (German).
School—Lay teacher. Pupils, 32.
Sturgeon Bay, Door Co., Patronage of St. Joseph (German and English), Rev. A. Broens
School—5 Franciscan Sisters of Charity. Sister M. Borromeo, dir. Pupils. 192.
Corpus Christi, *Sawyer P.O.* (English, German and French), Rev. F. Peters.
Tish Mills, Manitowoc Co., Nativity B.V.M. (Bohemian), Rev. Al. Mergl.
Tomahawk, Lincoln Co., St. Mary's (French and English), Rev. Geo. Pesch.
Torun, St. Mary's, (Polish), Rev. Felix Novak.
Shool—1 lay teacher. Pupils, 70.
Two Rivers, Manitowoc Co., St. Luke's (German and French), Rev. J. A. Geissler.
School—6 Sisters of St. Agnes. Sister M. Meinrad, dir. Pupils, 400.
Sacred Heart (Polish), Rev. Lad. Lechowski.
School—1 Lay teacher. Pupils, 58.
Waupaca, Waupaca Co., St. Mary Magdalen's (English), Rev. W. P. Mortell.
Mission—Weyauwega, Waupaca Co., SS. Peter and Paul's (German and English).
Wausau, Marathon Co., Immaculate Conception (German, English and French), Rev. P. L. Gasper.
School—9 School Sisters of Notre Dame. Sister M. Columbina, dir. Pupils, 404.
St. Michael's (Polish), Rev. J. Kulla.
Schoolhouse—just completed.
Wausaukee, Marinette Co., St. Augustine's (French and English), Rev. Wm. Reul.
Mission—Amberg, Marinette Co., St. Agnes (English and French).
Whitelaw, Manitowoc Co., St. Michael's (German), Rev. Jos. Mack.
School—3 Sisters of the Society of the Divine Saviour. Sister Germana, dir. Pupils, 93.
Wrightstown, Brown Co., St. Paul's (Hollandish, English and German), Rev. Elzear De Wilt.
School—3 Sisters of St. Dominic. Sister Frances, dir. Pupils, 135.

Retired: Rev. John Larmer, Chicago, Ill.; Rev. L. Garus, Alexian Hospital, Oshkosh, Wis.; Rev. J. Rhode, St. Nazianz, Wis.; Rev. J. D. Schwartzmeier, Green Bay, Wis.; Rev. M. Welbes, Hospital of the Holy Family, Manitowoc.

On leave of absence: Rev. L. Slisz.

INSTITUTIONS IN CHARGE OF RELIGIOUS ORDERS.

ORDERS OF MEN.

APPLETON. *St. Joseph's Monastery of the Capuchin Fathers.*—Rev. Laurentius Henn, O.M.Cap. (def. and guardian); Rev. Luke Rasch, O.M.Cap. (vicar); Revs. Vincent Heinekamp, O.M.Cap., Bernard Heilig, O.M.Cap., Cupertin Zimmermann, O.M.Cap., Basilius Gummermann, O.M.Cap. 3 Lay Brothers.

KESHENA. *St. Joseph's Indian Reservation.*—3 Franciscan Fathers; 5 Brothers.

PULASKI. *Franciscan Monastery.*—Rev. Franciscus Manel, O.F.M., guardian. Rev. Rom. Byzewski, O.F.M., vicar; Rev. Stanislaus K. Lepich, O.F.M., Rev. J. Holzknecht, O.F.M., Tert. Req., Rev. Casimir Rybinski. 12 Lay Brothers; 2 Cleric Novice; 5 Candidate.

St. Bonaventure's College.—Rev. Rom. Byzewski, O.F.M., rector; Revs. John Holzknecht, prof. Students, 17.

OSHKOSH. *Alexian Brothers Hospital* (Jackson st.).—Bro. Constance Schaider, supr. 11 Brothers. They also conduct a private Insane Asylum.

WEST DE PERE. *St. Norbert's Priory.*—Priory and Novitiate of the Norbertine (Premonstratensian) Fathers. Very Rev. Bernard H. Pennings (prior and provincial superior); Rev. M. J. Elsen (superior and professor of moral theology); Rev. G. Rybrook (professor of dogmatic theology, master of novices and circator). Resident priests, 6; Priests in charge of parishes, 9; theologians, 4; novices, 5; lay brothers, 5; applicants, 3.—Headquarters of the archconfraternity of St. Joseph.

St. Norbert's College.—Classical, English, Commercial and Preparatory Courses. Conducted by the Norbertine (Premonstratensian) Fathers. Very Rev. B. H. Pennings (pres.); Rev. John A. Van Heertum (director); Rev. M. R. Lang (prefect of studies); Mr. M. J. Curry (prefect of discipline). Professors: Very Rev. B. H. Pennings (evidences of religion);

Rev. M. J. Elsen (Greek and music); Rev. John A. Van Heertum (Latin and English); Rev. G. Rybrook (philosophy); Rev. M. R. Lang (Ancient history and Latin); Rev. R. J. Greven. (director of the College Band and instructor in psychology); Rev. C. J. Kirkfleet (history and language); Mr. John H. Fitzimmons (bookkeeping and commercial law); Mr. John M. Casserly (English); Mr. M. E. Mogan (phonography and typewriting); Mr. M. F. Faber, (mathematics). Students, 62.

ORDERS OF WOMEN.

GREEN BAY. *Monastery of Our Lady of Charity of Refuge* (Good Shepherd).—Sister Mary of St. Anne Zenner, supr. 28 professed Sisters; 2 Novices; Magdalens, 20; Protectorate, 37 girls; Orphans, 36; Boarders, 16; Old Ladies, 10; Penitents, 18.

St. Joseph's Academy—14 Sisters of St. Joseph. Mother Melchtildis, supr. Pupils, 40.

St. Joseph's Orphan Asylum.—18 School Sisters of Notre Dame. Sister M. Raymunda, supr. Orphans and Pupils, 287. Attended from Bishop's House.

St. Mary's Mothers' and Infants Home.—13 Sisters of Misericorde, 5 Magdalenes and 5 Nurses. Sister Mary of the Immaculate Conception, supr. 200 Patients. 45 Children.

St. Vincent's Hospital. — 22 Hospital Sisters of St. Francis. Sister Felice, supr. Rev. J. A. Abb, chaplain.

APPLETON. *St. Elisabeth's Hospital.*—13 Sisters of St. Francis. Sister M. Carola, superior. Rev. A. Seubert, chaplain.

BAY SETTLEMENT. *Motherhouse of the Sisters of the Third Order of St. Francis.*—21 Sisters. Mother M. Frances, supr.

KESHENA. *St. Joseph's Industrial Boarding School* for Indian children. — 9 Sisters of St. Joseph. Sister Anne Aloysia, supr. Pupils, 194.

Menominee Indian Hospital.—4 Sisters of St. Joseph. Sister Augustine, supr. Accomodation for 10 patients.

MARINETTE. *St. Mary's Academy.*—5 School Sisters of Notre Dame. Sister M. Gonzalva, supr. Pupils, 60.

OSHKOSH. *St. Mary's Hospital.*—26 Sisters of the Sorrowful Mother. Sister M. Seraphine, supr. Patients during the year, 688. Rev. J. Gessl, chaplain.

POLONIA. *St. Clara's Orphan Asylum for Polish Children.*—11 Felician Sisters. Sister M. Honorata, dir. Orphans, 36.

RHINELANDER. *St. Mary's Hospital.*—12 Sisters of the Sorrowful Mother. Sister M. Clotildis, supr. Patients during the year, 422.

ROBINSONVILLE (*Champion P.O.*), *La Chapelle*, an Orphanage for Belgian children and Boarding School.—Sisters of St. Francis. Sister M. Pauline, supr. 4 Sisters; 48 Pupils.

SEVASTOPOL (*Institute P.O.*) *St. Aloysius Institute*, a Boarding School for children preparing for first Communion and Confirmation. — 4 Sisters of St. Francis. 1 Novice. 1 Applicant. Pupils, 60.

STEVENS POINT. *Convent and Motherhouse of the Polish Sisters of St. Joseph.* — Sister Felicia. supr. 48 Sisters; 42 Novices; 25 candidates.

TOMAHAWK. *Sacred Heart Hospital.* — 11 Sisters of the Sorrowful Mother. Sister M. Bonaventura, supr. Patients during the year, 255.

The Archconfraternity of St. Joseph erected by Brief of His Holiness Leo XIII. January 16, 1892 with the privilege to affiliate other societies of the same kind in all North America, is established in St. Joseph's Church, De Pere, Wis. Very Rev. B. Pennings, O.Praem., director.

The "Apostleship of Prayer" (League of the Sacred Heart), is established in severa parishes. Diocesan director, Rev. Jno. Hummel, Green Bay, Wis.

The "Priests' Eucharistic League" (Rev. F. X. Steinbrecher, S. Kaukauna, Diocesan Director) and "The Apostolic Union" are established among the Clergy.

The Leo Benevolent Association of the R.C. Priests of the Diocese of Green Bay, (incorporated 1879,) is for the support of indigent priests. Rev. M. T. Anderegg, sec'y.; Rev. L. Ricklin, treas.

RELIGIOUS COMMUNITIES IN THE DIOCESE.

COMMUNITIES OF MEN.

Capuchin Fathers (Province of St. Joseph)—Appleton.
Franciscan Fathers (St. Louis, Mo.)—Keshena.
Franciscan Fathers (Polish)—Green Bay; Pulaski.
Premonstratensian Fathers (Heeswyk, Holland)—De Pere; Dykesville; Martinsville; Namur; Rosiere.
Alexian Brothers (Chicago, Ill.)—Oshkosh.

COMMUNITIES OF WOMEN.

Sisters of St. Agnes (Fond du Lac, Wis.)—Jericho; New London; Oshkosh; St. John; Two Rivers.
Sisters of St. Dominic (Racine, Wis.)—Green Bay; Kaukauna; Little Chute; Merrill; Wrightstown.
Sisters of III. Order of St. Dominic (Sinsinawa Mound, Wis.)—Appleton; Oshkosh; Portage.
Felician Sisters (Detroit, Mich.)—Polonia.

Franciscan Sisters of Christian Charity (Alverno, Wis.) — Algoma; Antigo; Brillion; Buchanan; Chilton; Clarks Mills; Clintonville; Francis Creek; Hollandtown; Kaukauna; Kellnersville; Kewaunee; Mackville; Maple Grove; Reedsville; Rhinelander; Sherwood; Sturgeon Bay.
Franciscan Sisters (St. Louis, Mo.).—Appleton.
Hospital Sisters of St. Francis (Springfield, Ill.)—Green Bay.
Little Franciscan Sisters of Mary (Baie St. Paul, Canada).—Marinette.
Polish Sisters of St. Joseph (Stevens Point).—Stevens Point; Casimir; Green Bay; Menasha; Pulaski.
School Sisters of St. Francis (Milwaukee, Wis.) — Princeton.
Sisters of St. Francis (Bay Settlement, Wis.)—Bay Settlement; De Pere; Duck Creek; Montello; Namur; Robinsonville; Sevastopol.
Sisters of St. Francis of Assisi (St. Francis, Wis.) — East Wrightstown; Greenville; Grand Rapids; Jericho; Stevens Point.
Sisters of Our Lady of Charity of the Good Shepherd (Caen, France)—Green Bay.
Sisters of St. Joseph (St. Louis, Mo.)—Green Bay; De Pere; Keshena; Oconto; Shawano.
Sisters of Misericorde (Montreal, Can.)—Green Bay.
School Sisters of Notre Dame (Milwaukee, Wis.)—Green Bay; Appleton; Berlin; Chilton; De Pere; Grand Rapids; Marinette; Menasha; Oconto; Sagole; Stevens Point; Wausau.
Sisters of the Sorrowful Mother (Rome, Italy)—Oshkosh; Rhinelander; Tomahawk.
Sisters of the Society of the Divine Saviour (St. Nazlanz, Wis.)—Luxemburg; Whitelaw.
Sisters of the III. Order of St. Francis (Chicago)—Berlin.

RECAPITULATION.

Bishop	1
Secular Priests	141
Priests of Religious Orders	31
Total	172
Churches with resident priest	139
Missions with Churches	66
Stations	14
Chapels	12
Brothers (incl. novices and postulants)	46
Theological Students	16
Academies for young ladies	2
Pupils	140
Parochial Schools	87
Pupils	14 566
Colleges	2
Pupils in Colleges	60
Indian Schools	1
Pupils	194
Orphan Asylums	4
Orphans	313
Industrial and Reform School	1
Inmates	85
Infant Asylum	1
Infants	40
Total of young people under Cath. care	15 273
Hospitals	6
Baptisms { Infants	5 427
Baptisms { Adults	187
Marriages	1 200
Burials	1 565
Catholic Population about	130 000

DIOCESE OF HARRISBURG

(*Dioecesis Harrisburgensis.*)

ESTABLISHED 1868.

Comprises the counties of Dauphin, Lebanon, Lancaster, York, Adams, Franklin, Cumberland, Perry, Juniata, Mifflin, Snyder, Northumberland, Union, Montour and Columbia in the State of Pennsylvania.

Square Miles = 8,000.

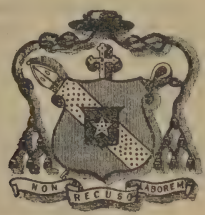

RIGHT REVEREND

JOHN W. SHANAHAN, D. D.,

Bishop of Harrisburg; consecrated May 1st 1899.—*Harrisburg, Pa.*

First Bishop—Rt. Rev. J. F. SHANAHAN, D.D., cons. July 12, 1868; died Sept. 24, 1886.

Second Bishop—Rt. Rev. THOMAS MCGOVERN, D.D., cons. March 11, 1888; died July 25, 1898.

Vicars-General—Very Rev. J. J. KOCH, D.D., Very Rev. G. L. BENTON.

Chancellor—Rev. M. I. O'REILLY.

Secretary—Rev. W. F. BOYLE,

Promotor Fiscalis—Rev. M. J. STEFFY.

Diocesan Consultors—Rt. Rev. W. PIEPER, Rev. J. HUBER, Rev. T. J. CROTTY, Rev. A. J. MCCANN, Rev. J. J. HOLLERN, Rev. W. J. HOOMAN.

Permanent Rectors—Very Rev. J. J. KOCH, D.D., V.G., Rev. A. KAUL, Rev. P. J. MCCULLAGH, D.D., Rev. A. CHRIST, Rev. M. I. O'REILLY.

Curia Matrimonialis—Rev. M. I. O'REILLY, *Auditor;* Rev. A. J. MCCANN, *Defender;* Rev. E. HALFTERMEYER, *Secretary.*

Synodal Examiners—Rev. A. KAUL, Rev. P. J. MCCULLAGH, D.D., Rev. J. FOIN, Rev. A. CHRIST, Rev. M. I. O'REILLY, Rev. A. J. MCCANN, Rev. H. CHRIST, Rev. FRANCIS PYZNAR, O.M.C.

School Board—Rev. J. HUBER, Rev. T. J. CROTTY, Rev. A. J. MCCANN, Rev. J. J. HOLLERN, Rev. S. M. WIEST, Rev. W. J. HOOMAN, Rev. S. C. BURGER, Rev. H. M. HERZOG, Rev. L. ALACHNIEWICZ, C.S.Sp., Rev. G. P. SEUBERT, *Secretary.*

Rural Deans—Very Rev. F. C. NOEL, Very Rev. P. P. HEMLER, Very Rev. J. J. HOLLERN, Very Rev. A. MEUWESE.

Committee on Parish Buildings—Very Rev. G. L. BENTON, V.G., Rev. A. J. MCCANN, Rev. S. M. WIEST.

Committee on New Cathedral—Rt. Rev. J. W. SHANAHAN, Very Rev. J. J. KOCH, D.D., V.G., Rev. A. F. KAUL, Rev. A. CHRIST, Rev. M. I. O'REILLY, Rev. J. J. HOLLERN, Rev. F. J. WELSH.

Diocesan Director of Priests' Eucharistic League—Very Rev. G. L. BENTON, V.G.

Diocesan Director of Apostleship of Prayer—Rev. E. HALFTERMEYER.

Diocesan Director of Colored and Indian Missions—Rev. Dr. H. G. GANSS.

CLERGY, CHURCHES, MISSIONS AND SCHOOLS.

CITY OF HARRISBURG.

ST. PATRICK'S PRO-CATHEDRAL, Rt. Rev. J. W. Shanahan, D.D., Rev. F. J. Welsh, Rev. G. W. Brown.
Schools—St. Patrick's. 5 Sisters of Mercy. Sister Veronica, dir. Pupils, 188.
St. Genevieve's. 2 Sisters of Mercy. Sister Gabriel, dir. Pupils, 78.
Missions—St. Genevieve's, Harrisburg.
St. Joseph's, Mechanicsburg.
St. Louis', Dauphin.
St. Lucy's, Waltonville.
St. Mary's, Marysville.
ST. LAWRENCE'S, Rev. Stephen M. Wiest, rector.
School—6 Sisters of Christian Charity. Sister Quirina, dir. Pupils, 122.
ST. FRANCIS, Rev. J. McGrath, rector.
SACRED HEART, Rev. J. C. Thompson, rector.

OUTSIDE OF THE CITY OF HARRISBURG.

Bloomsburg, Columbia Co., St. Columba's, Rev. J. R. Murphy, rector
Mission — Berwick, Columbia Co., St. Mary's.
Station — Jamison City, Columbia Co.
Bonneauville, Adams Co., St. Joseph's, Rev. P. J. Costigan, rector.
School — 3 Sisters of the Immaculate Heart. Sister Rosalia, dir. Pupils, 69.
Carlisle, Cumberland Co., St. Patrick's, Rev. J. A. Mahony, rector.
School — 3 Sisters of Mercy. Sister Philomena, dir. Pupils, 59.
Centralia, Columbia Co., St. Ignatius', Rev. T. W. Hayes, rector; Rev. S. T. Milner.
School — 7 Sisters of the Immaculate Heart. Sister Pius, dir. Pupils, 344.
Chambersburg, Franklin Co., Corpus Christi, Very Rev. F. C. Noel, rector; Rev. W. A. Howard.
School— 4 Sisters of St. Joseph. Sister Elizabeth, dir. Pupils, 66.
Missions— Doylesburg, Franklin Co., St. Mary's, Refuge of Sinners.
South Mountain, Adams Co., St. Ignatius'.
Stations — Mercersburg, Franklin Co.
Richmond Furnace, Franklin Co.
Columbia, Lancaster Co., St. Peter's, Rev. W. Hooman, rector; Rev. E. J. Burhard.
School— 6 Sisters of Charity. Sister Flavia, dir. Pupils, 111.
Holy Trinity, Rt. Rev. William Pieper, rector; Rev. P. G. Brueggeman.
School— 7 Sisters of St. Francis. Sister Adelheid, dir. Pupils, 259.
Cornwall, Lebanon Co., Sacred Heart, Rev. A. J. Kennedy, rector.
Dallastown, York Co., St. Joseph's, Rev. C. Koch, rector.
Danville, Montour Co., St. Joseph's, Rev. M. I. O'Reilly, rector.
School— 4 Sisters of Immaculate Heart of Mary. Sister Camillus, dir. Pupils, 157.
St. Hubert's, Rev. J. C. Foin, rector.
School—5 Sisters of Christian Charity. Sister Annunciata, dir. Pupils, 85.
Edgegrove, Adams Co., Sacred Heart of Jesus, Rev. E. Halftermeyer, rector; Rev. Wm. McIlhenny.
Schools— 7 Sisters of St. Joseph. Sister M. John, dir. Pupils, 210.
Elizabethtown, Lancaster Co., St. Peter's, Rev. William E. Martin, rector.
Mission — Mt. Joy, Lancaster Co., St. Mary's.
Exchange, Montour Co., St. James', Rev. A. M. Feeser, rector.
Gettysburg, Adams Co., St. Francis Xavier's, Rev. Thos. J. Crotty, rector.
School — 4 Sisters of Charity. Sister Aloysius, dir. Pupils, 152.
Hanover, York Co., St. Joseph's, Rev. James A. Huber, rector; Rev. P. J. Crane.
School— 5 Sisters of St. Joseph. Sister M. Seraphine, dir. Pupils, 162.
Lancaster, Lancaster Co., St. Mary's of the Assumption, Rev. P. J. McCullagh, D.D., rector; Rev. D. J. Sullivan.
School— 10 Sisters of Mercy. Mother M. Xavier, dir. Pupils, 134.
St. Anthony's, Rev. A. F. Kaul, rector; Rev. A. J. Kappes.
School— 3 Sisters of the Holy Cross. Pupils, 182.
Mission — Quarryville, Lancaster Co., St. Catharine's.
St. Joseph's, Rev. Henry Christ, rector; Rev. M. J. Steffy.
School — 9 Sisters of St. Francis. Sister Salome, dir. Pupils, 396.

Lancaster, Lancaster Co. (continued.)
Sacred Heart, Rev. S. C. Burger, rector.
School — 3 Sisters of Holy Cross. Sister Stanislaus, dir. Pupils, 65.
St. Joseph's Hospital Chapel, Rev. C. A. Schlueter, chaplain.
Lebanon, Lebanon Co., St. Mary's, Rev. Adam Christ, rector; Rev. J. F. Clarke.
School— 9 Sisters of St. Joseph. Sister Raphael, dir. Pupils, 329.
Lewistown, Mifflin Co., Sacred Heart, Rev. F. J. McManus, rector.
Littlestown, Adams Co., St. Aloysius', Rev. Germanus Kohl, rector.
School— 3 Sisters of Charity. Sister Isabelle, dir. Pupils, 68.
Locust Gap, Northumberland Co., St. Joseph's, Rev. Arthur J. McCann, rector; Rev. J. H. Monahan.
School— 6 Sisters of the Immaculate Heart of Mary. Sister Ambrosia, dir. Pupils, 213.
Mission — Locust Dale, Schuylkill Co., St. Joseph's.
Lykens, Dauphin Co., St. Mary's, Help of Christians, Rev. C. J. Galligan, rector.
McSherrystown, Adams Co., St. Mary's, Very Rev. P. P. Hemler, rector; Rev. E. J. Mc. Clary.
School — 6 Sisters of St. Joseph. Sister Sacred Heart, dir. Pupils, 293.
Marietta, Lancaster Co., St. Mary's of the Presentation, Rev. T. F. Dougherty, rector.
Stations — Bainbridge.
Safe Harbor, Lancaster Co., St. Mary's.
Middletown, Dauphin Co., Our Lady of Seven Dolors, Rev. H. M. Herzog, rector.
Milton, Northumberland Co., St. Joseph's, Rev. George J. Breckel, rector.
Station — Lewisburg, Union Co.
Mt. Carmel, Northumberland Co., Our Lady of Mt. Carmel, Rev. A. Meuwese, rector; Rev. J. F. O'Donnell.
School — 7 Sisters of the Immaculate Heart of Mary. Sister Eulalia, dir. Pupils, 420.
St. Joseph's (Polish), Rev. Ig. Maciejewski, rector.
School— 4 Felician Sisters. Sister M. Sabina, dir. Pupils, 259.
Holy Cross (Lithuanian), Rev. A. Staniukinas.
Holy Mother of Consolation (Polish), Rev. L. Alachniewicz, C.S.Sp. rector; Rev. T. Maniecki, C.S.Sp.
School— 4 Felician Sisters. Sister M. Cyrilla. Pupils, 270.
St. John Baptist's (Slovak), Rev. S. R. Ivičič, rector.
SS. Peter and Paul's (Greek), Rev. F. Lewicki, rector.
New Freedom, York Co., St. John the Baptist's, Rev. P. S. Heugel, rector.
Mission — Larue, Marysvale, York Co., SS. Peter and Paul.
New Oxford, Adams Co., Immaculate Conception, Rev. L. A. Reudter, rector.
School— 4 Sisters of Christian Charity. Sister Sulpitia, dir. Pupils, 77.
Paradise, York Co., Immaculate Heart of Mary, Rev. W. F. Boyle, rector.
Mission — Spring Grove, Lancaster Co., Sacred Heart.
Shamokin, Northumberland Co., St. Edward's, Very Rev. John J. Koch, D.D., V.G., rector; Revs. H. A. Loague, F. Breen.
School— 11 Sisters of Charity. Sister Agnes de Sales, dir. Pupils, 686.
St. Stanislaus' (Polish), Rev. Father Francis, O.M.C., rector; Rev. F. Eusebius, O.M.C.; Rev. F. Sigismundus, O.M.C.
School — 7 Franciscan Sisters. Sister Aloysia, dir. Pupils, 710.
Mission — West Shamokin, St. Stephen's.
St. Michael's (Lithuanian), Rev. A. Staniukinas, rector.
Our Lady of the Assumption (Slovak), Rev. C. E. Pietrowicz, rector.
Transfiguration (Greek), Rev. John Chr. Konstankiewicz, rector.
School — Lay teacher. Pupils, 50.
Steelton, Dauphin Co., St. James', Very Rev. Gilbert L. Benton, V.G., rector.
School— 4 Sisters of Mercy. Mother M. Theresa, dir. Pupils, 187.
St. Mary's (Croatian-Slovenian), Rev. F. J. Azbé.
School — 2 Sisters of Notre Dame. Pupils, 60.
St. John's (German), Rev. J. M. Danneker, rector.
St. Ann's (Italian), Rev. F. Negroni, rector.
Sunbury, Northumberland Co., St. Michael's, Rev. W. P. O'Callaghan, rector.
Trevorton, Northumberland Co., St. Patrick's, Rev. A. H. Bleistein, rector.
Waynesboro, Franklin Co., St. Andrew, Rev. J. P. McDermott, rector.
Mission — Fairfield, Adams Co., Immaculate Conception.
Williamstown, Dauphin Co., Sacred Heart, Rev. T. F. Kennedy, rector; Rev. J. M. Barr.
York, York Co., St. Patrick's, Rev. J. J. Hollern, rector; Rev. D. J. Carey.
School— 5 Sisters of Charity. Sister Alphonse Maria, dir. Pupils 184.
Immaculate Conception, Rev. G. P. Seubert, rector; Rev. J. H. Melchior.
School— 6 Sisters of St. Francis. Sister M. Digna, dir. Pupils, 203.

Rev. John McGovern, professor at Mount St. Mary's College, Emmittsburg, Md. Rev. M. M. Hassett, D.D., professor at Catholic University, Washington.

Sick: Rev. L. McKenna, Rev. J. J. McIlvaine.

INSTITUTIONS IN CHARGE OF RELIGIOUS ORDERS.

ORDERS OF WOMEN.

HARRISBURG. *St. Genevieve's Convent.*—Rev. Mother M. Aloysius, supr.
Mercy House.—Sisters of Mercy. 5 Sisters. Mother Francis, dir.
SYLVAN HEIGHTS. *Home for Orphan Girls.* — Sisters of Mercy. Sister, M. Scholastica, dir. Orphans, 75.
COLUMBIA. *St. Peter's Academy.*—Sisters of Charity. Sister M. Flavia, dir. Boarders, 15; day-scholars, 5.
CARLISLE. *St. Katharine's Hall.*—Sisters of Mercy. Sister M. Philomena, dir.
DANVILLE. *Holy Family Convent and St. Joseph's Industrial School.*—Sisters of Christian Charity. Mother Catharine, dir. Sisters, 48; Orphans, 32. Rev. A. M. Feeser, chaplain.
LANCASTER. *St. Mary's Academy.*—Sisters of Mercy. Mother M. Xavier, dir. Pupils, 45.
Sacred Heart Academy.—13 Sisters of the Holy Cross. Sister M. Stanislaus, dir. Pupils, 34.
St. Joseph's Hospital.—23 Sisters of St. Francis. Sister M. Lucy, dir.
MCSHERRYSTOWN. *St. Joseph's Convent and Academy.*—Sisters of St. Joseph. Sisters, 24; Pupils, 38. Mother M. Sacred Heart.
SHAMOKIN. *High-School.*—Free for advanced pupils from parochial school. Sisters of Charity. Sister Agnes de Sales, sister-servant. Pupils, 50.
YORK. *St. Patrick's Academy.*—Sisters of Charity. Sister Alphonsus Mary, sister-servant. Pupils, 19.

RELIGIOUS COMMUNITIES IN DIOCESE.

COMMUNITIES OF MEN.

Franciscan Fathers, O.M.C.—Shamokin.
Fathers of the Holy Ghost.—Mount Carmel.

COMMUNITIES OF WOMEN.

Sisters of Charity. (Emmitsburg) — Gettysburg; Littlestown.
Sisters of Charity. (Hudson) — Columbia; Shamokin; York.
Sisters of Christian Charity.—Harrisburg; Danville; New Oxford.
Sisters of St. Francis — Columbia; Lancaster; York.
Sisters of St. Francis, O.M.C. — Shamokin.
Felician Sisters—Mt. Carmel.
Sisters of the Holy Cross — Lancaster.
Sister-servants of the Immaculate Heart—Centralia; Locust Gap; Mt. Carmel; Bonneauville; Danville.
Sisters of St. Joseph — McSherrystown; Chambersburg; Edgegrove; Hanover; Lebanon.
Sisters of Mercy — Harrisburg; Steelton; Carlisle; Lancaster.
Sisters of Notre Dame. (Cleveland) — Steelton.

RECAPITULATION.

Bishop	1	Ecclesiastical Students	20
Secular Priests	75	Parishes with Parochial Schools	33
Priests of Religious Orders	5	Children in Parochial Schools	7 000
Total	80	Orphan Asylums	2
Churches with resident priests	55	Orphans	107
Missions	12	Hospital	1
Religious Women (incl. novices and postulants)	200	Catholic Population	50 800

DIOCESE OF HARTFORD

(*Dioecesis Hartfordiensis.*)

ESTABLISHED NOV. 28, 1843.

Comprises the State of Connecticut.

Square Miles = 4,845.

RIGHT REVEREND

MICHAEL TIERNEY, D.D.,

Bishop of Hartford; cons. Feb. 22, 1894.—Res., *140 Farmington ave., Hartford, Conn.*

Deceased Bishops—Right Rev. WILLIAM TYLER, D.D., first bishop, cons. March 17, 1844; died June 18, 1849.—Right Rev. BERNARD O'REILLY, D.D., second bishop, cons. Nov. 10, 1850; perished at sea, Jan. 1856.—Right Rev. F. P. MCFARLAND, D.D., third bishop, cons. March 14, 1858; died Oct. 12, 1874.—Right Rev. THOMAS GALBERRY, D.D., fourth bishop, cons. March 19, 1876; died Oct. 10, 1878.—Right Rev. LAWRENCE S. MCMAHON, D.D., cons. Aug. 10, 1879; died August 21, 1893.

Vicar-General—Very Rev. JOHN SYNNOTT.—Res., *340 Collins st., Hartford, Conn.*

Chancellor and Secretary—Rev JOHN G. MURRAY—Res., *140 Farmington avenue, Hartford, Conn.*

Diocesan Consultors—Very Rev. JOHN SYNNOTT, V.G., Revs. MICHAEL MCKEON, HUGH TREANOR, CHAS. J. MCELROY, WALTER J. SHANLEY, JOHN T. WINTERS.

Irremovable Rectors—Revs. JOHN COONEY, St. Rose's Church, Meriden; H. J. LYNCH, St. Peter's Church, Danbury; JOHN RUSSELL, St. Patrick's Church, New Haven; D. J. CREMIN, St. Augustine's Church, Bridgeport; W. J. SLOCUM, Church of Immaculate Conception, Waterbury; JAS. H. O'DONNELL, St. Mary's Church, Norwalk; JAMES P. DONOVAN, D.D., St. John's Church, Middletown.

Examiners of the Clergy—Very Rev. JOHN SYNNOTT, V.G., Revs. JNO. COONEY, JNO. VAN DEN NOORT, JOHN T. WINTERS, JAS. P. DONOVAN, D.D., R. F. FITZGERALD, D.D.

School Commission—Rev. HUGH TREANOR, pres.; Rev. JOHN D. KENNEDY, sec'y.; Revs. JOHN RUSSELL, P.R., P. M. KENNEDY, P. F. MCALENNEY, THOS. J. PRESTON, JAS. C. O'BRIEN, THOS. COONEY, T. R. SWEENEY, CHARLES J. MCELROY, A. H. VAN OPPEN, J. J. CURTIN, J. D. COYLE, J. H. O'DONNELL, P.R., R. F. MOORE, A.M., ARTHUR O'KEEFE, T. M. CROWLEY, M. A. SULLIVAN, J. H. BRODERICK, W. J. MCGURK, JOHN T. LYNCH, R. E. SHORTELL, A.M., T. J. FINN, JOHN NEALE, D. A. BAILEY.

Connecticut Apostolate—Revs. P. H. MCCLEAN, S.T.L., EDWARD DOWNES, JAS. Q. DOLAN, WILLIAM H. FLYNN, ALEX. MITCHELL. Missions given to Catholics and Non-Catholics. Address all communications to Rev. P. H. MCCLEAN, S.T.L., *Milford, Conn.*

Clerical Fund Association—Rt. Rev. M. TIERNEY, D.D., pres.; Very Rev. JNO. SYNNOTT, V.G., vice-pres.; Rev. JAS. P. DONOVAN, D.D., sec. and treas.

Defender of Marriage—Rev. JAMES P. DONOVAN, D.D.

Diocesan Director of the Apostleship of Prayer—Rev. WM. J. MCGURK.

Diocesan Director of the Propagation of the Faith—Rev. THOMAS J. KEENA.

Diocesan Director of the Holy Infancy—Rev. WM. MAHER, D.D.

CLERGY, CHURCHES, MISSIONS AND SCHOOLS.

CITY OF HARTFORD.

NOTE: *The Corporate Titles of Churches are given.*

ST. JOSEPH'S CATHEDRAL, Hartford, 140 Farmington ave., Right Rev. Michael Tierney, D.D., Revs. W. J. Shanley, Rector, Francis A. Jordan, Edw. M. Hayes, John G. Murray, Jno. F. Quinn.
School — 18 Sisters of Mercy (St. Ann's Convent). Sister M. Benedict, dir.
3 Christian Brothers. Brother Augustus, dir. Boys, 570; girls, 571.
Chapels — St, Joseph's, Mt. St. Joseph's Convent, 160 Farmington ave.
St. Ann's, St. Ann's Convent, 240 Farmington ave.
Good Shepherd, House of Good Shepherd, 170 Sisson ave.
St. Michael's, St. Thomas' Convent, 357 Collins st.
St. Francis', St. Francis Hospital, 370 Collins st.
St. John's, St. John's Industrial School. Hamilton Heights.

ST. PATRICK'S CHURCH CORPORATION, Hartford, Rev. Wm. H. Rogers, pastor; Revs. D. P. Hurley, J. F. Ryan.
School — 20 Sisters of Mercy (St. Catherine's Convent). Sister M. Thecla, dir. Boys, 529; girls, 495.
Chapel — St. Catherine's, St. Catherine's Convent of Mercy.

ST. PETER'S CHURCH, Hartford, Rev. P. F. McAlenney, pastor; Revs. Thomas J. Laden, Wm. A. Fitzgerald.
School — 18 Sisters of Mercy (St. Peter's Convent). Sister M. Antonia, dir. Boys, 429; girls, 468.
Chapels — St. Peter's, St. Peter's Convent of Mercy.
Convent of the Holy Ghost, 28 Charter Oak Place.

THE ST. LAWRENCE O'TOOLE'S CHURCH CORPORATION, Hartford, Rev. R. J. Carroll, pastor.

ST. ANN'S CHURCH OF HARTFORD, (French), Rev. C. F. Bedard, pastor.
School — 3 Sisters of St. Joseph. Convent of Mary Immaculate, Park st., Sister Josephine, dir. Boys, 62; girls, 52.

THE CHURCH OF THE SACRED HEART, (German)) Hartford Rev. Reinhard Bardeck, pastor.

THE S. ANTHONY'S CHURCH CORPORATION OF HARTORD, (Italian), Rev. D. L. Gleason, D.D., pastor.

OUR LADY OF SORROWS CHURCH CORPORATION OF PARKVILLE, Hartford, Rev. Emile Replat, M.S., rector.
Chapels — Our Lady of La Salette, La Salette Seminary.
Mary Immaculate, Convent of Mary Immaculate.

THE IMMACULATE CONCEPTION CHURCH CORPORATION, Hartford, Rev. M. A. Sullivan, pastor; Rev. Stephen M. Kenny.

ST. MICHAEL'S CHURCH OF HARTFORD, Rev. Jno. J. Downey, pastor; Rev. Jas. F. J. Hennessey.
Mission — Bloomfield, Hartford Co., Sacred Heart Church.

THE CHURCH OF SS. CYRIL AND METHODIUS OF HARTFORD (Polish), Rev. S. Lozowski, pastor.

THE ROMAN CATHOLIC CHURCH OF ST. AUGUSTINE, Rev. M. W. Barry, pastor.

CHURCH OF THE HOLY TRINITY (Lithuanian), Capitol ave., attended by Rev. J. Zebris (New Britain).

Chapels with Resident Chaplains.
St. Augustine's Villa, Rev. M. J. Lynch.
St. Mary's Home for the Aged, Revs. J. B. Dougherty, J. T. McMahon.

OUTSIDE OF THE CITY OF HARTFORD.

Ansonia, New Haven Co., The Church of the Assumption of the Blessed Virgin, Ansonia. Rev. Jos. Synnott, pastor; Revs. Wm. Fitzsimons, John F. Quinn.
School — Sacred Heart. 5 Sisters of Mercy. Sister M. Alacoque. Boys, 59; girls, 62.
Chapel — Sacred Heart, Convent of Mercy.
SS. Peter and Paul's (Greek Uniat), Rev. ———, pastor.

Baltic, New London Co., Immaculate Conception (Corporate Title: "St. Mary's Catholic Church, Sprague"), Rev. Jas. W. Hoey, pastor.
School — St. Joseph's, 6 Sisters of Charity of Our Lady Mother of Mercy. Sister Mary Frances, dir. Boys, 112; girls, 136.
Chapel — Sacred Heart, Convent of the Holy Family.

Bethel, Fairfield Co., St. Mary's Church Corporation, Bethel, Rev. Jno. Flemming, pastor.
Missions — Redding Ridge, Fairfield Co. The St. Patrick's Church Corporation, Redding.

Branford, New Haven Co., Immaculate Conception (Incoporate Title: "St. Mary's Church, Branford"), Rev. Edward Martin, pastor; Rev. Jno. L. McGuinness.

Bridgeport, Fairfield Co., St. Augustine's Church, Rev. D. J. Cremin, Permanent Rector; Revs. Jno. J. Kennedy, William A. Keefe.
School — 11 Sisters of Mercy (St. Agnes' Convent). Sister M. Scholastica, dir. Boys, 240; girls, 285.

Bridgeport, Fairfield Co., St. Augustine's Church (continued).
Chapels — St. Agnes' Convent of Mercy.
St. Michael's, Convent of the Holy Ghost (81 Milne st.)
St. Mary's Catholic Congregation, Rev. John F. Murphy, pastor; Rev. Jos. E. Joyce, D.D., Rev. Jno. F. McDonald.
Bridgeport, Fairfield Co., St. Mary's Catholic Congregation (continued).
School — 7 Sisters of Mercy. Sister M. Pancratius, dir. Boys, 174; girls, 177.
Chapel — St. Mary's, Convent of Mercy.
Sacred Heart of Jesus Corporation, Bridgeport, Rev. T. R. Sweeney, pastor; Revs. A. F Carrigan, William P. Laflin.
School — 15 Sisters of Mercy. Sister M. Petronilla, dir. Boys, 449; girls, 456.
Chapel — Immaculate Conception, Convent of Mercy.
St. Joseph's Roman Catholic Church (German), Bridgeport, Rev. H. J. Dahme, pastor
School — 4 Sisters of Notre Dame. Sister M. Simeona, dir. Boys, 95; girls, 99.
Chapel — Our Lady of Victory, St. Joseph's Convent.
St. Patrick's Roman Catholic Church of Bridgeport, Revs. Jas. B. Nihill, pastor; T. J. Picker, assistant.
St. John's Roman Catholic Church Corporation of Bridgeport (Slavonian), Rev. Jos. Kossalko, pastor.
St. Anthony's Church (French), Rev. Jos. L. Desaulniers, pastor.
The St. Stephen's Church Corporation, Bridgeport (Hungarian), Rev. Geo. Csaba, pastor.
The Church of St. Michael Archangel (Polish), Rev. W. A. Becker, pastor.
St. Peter's Roman Catholic Church of Bridgeport, Rev. Thos. J. Kelley, pastor.
The Roman Catholic Church of St. Charles', Rev. W. H. Lynch, pastor; Revs. Jno. F. Callahan, Wm. J. Fox.
The Church of Our Lady of Pompeii (Italian), Rev. Gaetano Ceruti, pastor.
Church of the Holy Trinity (Greek Uniat), Rev. A. Dudinszky.
Bristol, Hartford Co., St. Joseph's Church, Bristol, Rev. Thos. J. Keena, pastor; Rev. B. M. Donnelly.
School — 5 Sisters of St. Joseph (St. Anne's Convent). Sister M. Carmella, dir. Boys, 131; girls, 161.
Chapel — St. Ann's, St. Ann's Convent.
Broadbrook, Hartford Co., St. Catharine's Corporation at Broadbrook, Rev. Patrick Daly, pastor.
Chester, Middlesex Co., St. Joseph's Church Corporation of Chester, Rev. A. F. Harty, pastor.
Missions— Essex, Middlesex Co., Our Lady of Sorrows' Corporation, Essex.
Higganum, Middlesex Co., The Roman Catholic Church of St. Peter.
Saybrook, Middlesex Co., St. John's Church Corporation, Saybrook.
Station — Haddam, Middlesex Co.
Colchester, New London Co., St. Andrew's Catholic Church, Colchester, Rev. M. H. May, pastor; Rev. C. E. McGowan.
School — Boys, 32; girls, 24.
Missions— Bozrahville, New London Co., The St. Mary's Church Corporation of Lebanon.
Fitchville, New London Co., St. John's Church Corporation of Fitchville.
Moodus, Middlesex Co., St. Bridget's Church Corporation of Moodus.
Collinsville, Hartford Co., St. Patrick's Church Corporation, Collinsville, Rev. Jno. E. Clark, pastor.
Station — Avon.
Cromwell, Middlesex Co., St. John's Corporation of Cromwell, Rev. Jas. B. Lawless, pastor.
Mission — Rocky Hill, Hartford Co., St. James' Church Corporation, Rocky Hill.
Danbury, Fairfield Co., St. Peter's Corporate Society, Rev. Henry J. Lynch, Permanent Rector; Revs. Luke F. Lawlor, Jno. C. Carr, Nicholas P. Coleman.
School — 18 Sisters of Mercy (St. Peter's Convent). Mother M. Fabian, dir. Boys, 517; girls, 588.
Station — New Fairfield, Fairfield Co.
Chapel — St. Peter's, Convent of Mercy.
Danielson, Windham Co., St. James' Catholic Church of Danielsonville, Rev. J. P. Guinet, M.S., pastor; Revs. Peter Roux, M.S., A. Mollard, M.S.
School — 7 Sisters of St. Joseph. Sister M. Theophane, dir. Boys, 155; girls, 121.
Mission — Hampton, Windham Co., Our Lady of Lourdes of Hampton.
Stations — Brooklyn, Windham Co.
Chestnut Hill, Windham Co.
Chapel — St. Joseph's, Convent of the Sisters of St. Joseph.
Dayville, Windham Co., St. Joseph's Corporation, Dayville, Rev. Joseph Papillon, pastor.
Mission — Ballouville, Windham Co., Church of the Five Wounds, Ballouville
Derby, New Haven Co., St. Mary's Catholic Church Society, Birmingham, Rev. Chas. J. McElroy, pastor; Revs. H. E. Quinn, Thos. P. Mulcahy.
School — 11 Sisters of Mercy. Sister M. Raphael, dir. Boys, 304; girls, 336.
Chapel — St. Joseph's, St. Joseph's Convent of Mercy.
East Hampton, Middlesex Co., St. Patrick's Church, East Hampton, Rev. Jno. T. Walsh, pastor.
East Hartford, Hartford Co., St. Mary's Church of East Hartford, Rev. Thomas S. Duggan, pastor; Rev. Oliver T. Magnell.
St. Mary's Convent.—4 Sisters of Mercy. Sister M. Leonard, supr.
Chapel — St. Mary's Chapel, St. Mary's Convent.

East Portchester (*Hawtherne P.O.*), Fairfield Co., Sacred Heart Church of East Portchester, Rev. Thomas J. Finn, pastor.
Mission — Glenville, Fairfield Co., St. Paul's Church of Glenville.
Fairfield, Fairfield Co., St. Thomas' Church, Fairfield, Rev. Thomas J. Coleman, pastor.
Greenwich, Fairfield Co., St. Mary's Roman Catholic Church, Greenwich, Rev. Jno. J. Fitzgerald, pastor.
School — 7 Sisters of Mercy. Sister M. Clare, dir. Boys, 123; girls, 156.
Chapel — St. Mary's, Convent of Mercy.
Grosvenordale, Windham Co., St. Joseph's Catholic Society, Grosvenordale, Rev. Thomas Cooney, pastor; Rev. E. A. Lamontagne.
Grosvenordale, Windham Co. St. Joseph's Catholic Society (continued).
School — 10 Sisters of Holy Cross and of the Seven Dolors. Sister M. St. Arsene. dir. Boys, 201; girls, 208.
Mission — New Boston, Windham Co., St. Stephen's Church, Quinnebaug.
Chapel — Our Lady of Lourdes, St. Joseph's Convent.
Guilford, New Haven Co., St. George's Church, Rev. Wm. J. Blake, pastor.
Stations— Clinton, Middlesex Co., St. Mary's Society.
Leete's Island, New Haven Co.
Stony Creek, New Haven Co.
Hazardville, Hartford Co., St. Bernard's Corporation (Enfield), Rev. Edw. A. Flannery, pastor.
Mission — Somersville, Tolland Co., All Saints' Church of Somersville.
Jewett City, New London Co., Our Lady of the Rosary (Incorporate Title: "The Roman Catholic Church of Jewett City"), Rev. J. H. Fitzmaurice, pastor.
Kensington, Hartford Co., St. Paul's Catholic Church, Kesington, Rev. Jas. P. Degnan, pastor.
Mission — East Berlin, Hartford Co. The Sacred Heart Church Corporation of East Berlin.
Lakeville, Litchfield Co., St. Mary's, Lakeville, Roman Catholic Congregation, Rev. Timothy F. Bannon, pastor; Rev. Jno. C. Brennan.
School — 5 Sisters of Mercy (St. Joseph's Convent). Sister M. Euphemia, dir. Boys, 29; girls, 41.
Missions— North Canaan, Litchfield Co., St. Joseph's Church, North Canaan.
Falls Village, Litchfield Co., St. Patrick's Church, Falls Village.
Chapel — St. Joseph's, St. Joseph's Convent.
Litchfield, Litchfield Co., The Church of St. Anthony of Padua of Litchfield, Rev. P. M. Skelly, pastor.
Mission — Goshen, Litchfield Co., The St. Thomas of Villa Nova Church Corporation.
Manchester, Hartford Co., St. Bridget's Church, North Manchester, Rev. Fred. W. Murphy, pastor.
Meriden, New Haven Co., Trustees of St. Rose's Church, Meriden, Rev. Jno. Cooney, Permanent Rector; Revs. Lawrence Guinan, Jno. A. Conlan.
School — 13 Sisters of Mercy. Mother M. Augustine, supr. Boys, 353; girls, 372.
Chapel — St. Bridget's, Convent of Mercy.
Saint Laurent French Canadian Roman Catholic Church, Rev. A. Van Oppen, pastor.
School — 7 Sisters of the Assumption. Sister St. André, dir. Boys, 149; girls, 141.
Chapel — Assumption Convent.
St. Mary's German Roman Catholic Church of Meriden, Rev. N. F. X. Schneider, pastor.
School — 4 School Sisters of Notre Dame. Sister M. Virgilia, dir. Boys, 106; girls. 111.
St. Stanislaus' Church of Meriden, (Polish), Rev. Jos. H. Culkowski, pastor.
School — 1 Lay teacher. Boys, 48; girls 51.
The St. Joseph's Church Corporation of Meriden, Rev. Jno. T. Lynch, pastor; Rev. Jno. McLaughlin, DD., Rev. Wm. J. Judge.
School — 5 Sisters of Mercy (St. Bridget's Convent). Sister M. Gertrude, dir Boys, 138; girls, 122.
Missions — The Church of Our Lady of Mount Carmel of Meriden (Italian).
State Reformatory for Boys.
Middletown, Middlesex Co., The Saint John's Church Corporation, Middletown, Rev. James P. Donovan, D.D., Permanent Rector; Revs. Jno. T. Elty, Jos. W. Barry.
School — 12 Sisters of Mercy. Mother M. Berchmans, dir. Boys, 265; girls, 293.
Chapel — St. Elizabeth's, Convent of Mercy.
Mission—State Reformatory for Girls. Mass twice a month.
St. Francis of Assisi, Rev. P. J. McGivney, pastor.
Mission — Middlefield, St. Coleman's.
St. Mary of Czenstochowa (Polish), Rev. Stanislaus Musiel, pastor.
Milford, New Haven Co., St. Mary's Church, Milford, Rev. P. H. McClean, S.T.L., pastor; Revs. Edward Downes, Jas. Q. Dolan, William H. Flynn, Alex. F. Mitchell.
Mission — Stratford, Fairfield Co., St. James Roman Catholic Church Corporation.
Moosup, Windham Co., All-Hallows' Church, Moosup, Rev. Jno. H. Broderick, pastor.
Station — Oneco, Windham Co.
Mount Carmel, New Haven Co., Our Lady of Mt. Carmel (Corporate Title: "Mount Carmel Roman Catholic Church of Hamden"), Rev. Wm. J. Dullard, pastor.
Mystic, New London Co., St. Patrick's Church, Mystic Bridge, Rev. Charles A. Leddy, pastor.
Mission— Noank, New London Co., St. Joseph's Church of Noank.
Naugatuck, New Haven Co., Corporation of St. Francis' Church, Rev. J. O'R. Sheridan, pastor; Revs. Wm. J. Fanning, Michael F. Higgins, John J. McCabe.

Naugatuck, New Haven Co. (continued).
School — 11 Sisters of Mercy. Mother M. Gertrude, dir. Boys, 265; girls, 286.
Chapel — Sacred Heart, Sacred Heart Convent.
New Britain, Hartford Co., Board of Trustees of St. Mary's, Rev. Jno. T. Winters, pastor; Revs. James J. Walsh, Michael Hart, John E. Fay.
School — 26 Sisters of Mercy (St. Thomas' Convent). Sister M. Veronica, dir. Boys, 650; girls, 756.
Chapel — St. Thomas, Convent of Mercy.
St. Peter's Church (German), New Britain, Rev. Chas. Coppens, pastor.
Church Corporation of the Sacred Heart (Polish), Rev. Lucian Bojnowski, pastor.
School — 3 Lay teachers. Boys, 99; girls, 120.
The St. Andrew's Church Corporation of New Britain (Lithuanian), Rev. Jos. Zebris, pastor.
St. Joseph's Church Corporation of New Britain, Rev. Rd. F. Moore, A.M., pastor, Rev. George T. Sinnott.
School — 5 Sisters of Charity (St. Joseph's Convent). Sister M. Alexandrine, dir. Boys, 63; girls, 82.
Chapel — St. Joseph's Convent.
Church of the Holy Trinity (Greek Uniat), Rev. Theo. Stefano.
New Canaan, Fairfield Co., St. Aloysius' Church Corporation, Rev. P. J. O'Leary, pastor.
New Hartford, Litchfield Co., Immaculate Conception Church Corporation, Rev. M. J. Cray, pastor.
School — 5 Sisters of St. Joseph. Sister Aimée de Marie, dir. Boys, 79; girls, 57.
Chapel — Immaculate Conception, St. Mary's Convent.
New Haven, New Haven Co., St. Mary's Roman Catholic Church, New Haven; Hillhouse ave., Very Rev. M. L. Heagen, O.P., S.T.L., vicar; Revs. F. W. Linahan, O.P., J. P. Vallely, O.P., F. D. McShane, O.P., S.T.L., C. C. McGonagle, O.P. Res., 370 Temple st.
School — 4 Dominican Sisters (St. Mary's Convent). Sister M. Gregory, dir. Boys 125; girls, 75.
Missions — County Jail, Whaley ave.
County Home, Springdale.
Chapels — St. Mary's, St. Mary's Convent, 444 Orange st.
Immaculate Conception, Home for the Aged, 228 Winthrop ave.
St. Patrick's Church, New Haven, Rev. John Russell, Permanent Rector.; Revs. P. Finnegan, Martin O'Brien.
School — 15 Sisters of Mercy (St. Patrick's Convent). 15 lay teachers, Sister M. Colette, dir. Boys, 704; girls, 696.
Chapels — St. Patrick's, Convent of Mercy.
Convent of the Holy Ghost, 177 Hamilton st.
St. John's Roman Catholic Congregation of New Haven. Rev. Jno. D. Coyle, pastor; Revs. John H. Stapleton, Joseph Ford.
School — 13 Sisters of Charity. Sister M. Nicolina, dir. Boys, 226; girls, 233.
Chapel — St. Elizabeth's Convent.
St. Francis' Church, Fair Haven, Rev. P. M. Kennedy, pastor; Revs. D. F. Baker, James A. Derwin.
School — 12 Sisters of Mercy (St. Francis' Convent). Sister M. Clotilde, dir. Boys, 365; girls, 430.
Chapel — Our Lady of Mercy, St. Francis' Convent.
Church of the Sacred Heart, Rev. M. McKeon, pastor; Revs. Jno. J. Fitzgerald, Edward J. Plunkett.
School — 15 Sisters of Mercy (Sacred Heart Convent). Sister M. Raymond, dir. Boys, 506; girls, 486.
Chapel — Sacred Heart, Sacred Heart Convent.
St. Boniface's Church (German), New Haven, Rev. Joseph Schaele, pastor. Res., 229 George st.
School — 5 Sisters of St. Francis. Sister M. Donata. Boys, 84; girls, 65.
Chapel — St. Boniface's Convent, 11 Warren st.
The St. Michael's Church Corporation (Italian), New Haven, Revs. Oreste Alussi, pastor; Vittorio Gregori.
St. Louis' Church of New Haven (French), Rev. Joseph A. N. Grenier, pastor.
The St. Lawrence Roman Catholic Church Corporation, West Haven, Rev. Jeremiah Curtin, pastor.
St. Joseph's Church, New Haven, Rev. M. J. Daly, pastor; Rev. Thos. J. Murray.
St. Stanislaus' Church of New Haven (Polish), Rev. George Glogowski, C.M., pastor; Revs. Francis Trawniczek, C.M., Paul Waszke, C.M.
St. Peter's Church of New Haven, Rev. Robert J. Early, pastor.
The Church of St. Anthony (Italian), Rev. Bartholomew Marenchino, pastor.
St. Francis' Orphan Asylum, Rev. Jno. Corcoran, chaplain.
School — 23 Sisters of Mercy. Sister M. Dionysius, supr. Boys, 203; girls, 135.
Chapel — St. Francis', St. Francis' Orphan Asylum.
New London, New London Co., St. Mary's, Star of the Sea (corp: "St. Patrick's Church"), Rev. Thomas Joynt, pastor; Revs. David R. O'Donnell, Peter F. Cuny, Thomas H. Tiernan.
School — 14 Sisters of Mercy. Sister M. Colette, dir. Boys, 340; girls, 400.

New London, New London Co., St. Mary's, Star of the Sea (continued).
Chapel — St. Mary's, St. Mary's Convent, Huntington st.
Our Lady of Perpetual Help (Polish), attended from St. Mary's.
New Milford, Litchfield Co., St. Francis Xavier's, New Milford, Rev. Thos. J. Cronan, pastor; Rev. Jno. F. Donahue.
Missions— Brookfield, Fairfield Co., St. Joseph's Church, Brookfield.
Roxbury, Litchfield Co., St. Patrick's Church Corporation.
Washington, Litchfield Co., Church of Our Lady of Perpetual Help, Washington.
Station — Southville, Litchfield Co.
Newtown, Fairfield Co., St. Rose's Church, Newton, Rev. P. Fox, pastor; Rev. Patrick J. O'Reilly.
School — 3 Sisters of Mercy. Sister M. Columba, dir. Boys, 30; girls, 45.
Missions — Stepney, Fairfield Co., The Roman Catholic Church of St. Stephen.
Southbury, New Haven Co., Church of the Sacred Heart.
Southford, New Haven Co.
Chapel — St. Rose's, Convent of Mercy.
Norfolk, Litchfield Co., The Roman Catholic Church of the Immaculate Conception, Rev. P. Keating, pastor.
Noroton, Fairfield Co., St. John's Roman Catholic Church Corporation, Rev. D. J. O'Connor, pastor.
Norwalk, Fairfield Co., St. Mary's Church, Norwalk, Rev. James H. O'Donnell, Permanent Rector; Rev. Jno. C. Fogarty.
School — 10 Sisters of Mercy. Sister M. Columba, dir. Boys, 246; girls, 206.
Chapel — St. Mary's Convent.
St. Joseph's Church Corporation of South Norwalk, Rev. Wm. Maher, D.D., pastor.
Norwich, New London Co., St. Patrick's Church Corporation of Norwich, Rev. Hugh Treanor, pastor; Revs. Jno. M. Sullivan, John A. Dooley.
School — 9 Sisters of Mercy (St. Patrick's Convent). Sister M. Emerentiana, dir. Boys, 185; girls, 234.
Chapel — Immaculate Conception, Immaculate Conception Convent.
St. Mary's Church Corporation, (Greenville), Rev. Jas. J. Smith, pastor; Rev. James H. O'Meara.
School — 9 Sisters of Mercy. Sister M. Michael, dir. Boys, 242; girls, 218.
Chapel — St. Mary's, St. Mary's Convent.
Sacred Heart Church of Norwich (Norwich Town), Rev. C. T. McCann, pastor.
The St. Joseph's Polish Roman Catholic Congregation, Rev. John J. Ambot, pastor.
Occum, Windham Co., St. Joseph's Catholic Society, Rev. E. J. Broderick, pastor.
Plainville, Hartford Co., The Church of Our Lady of Mercy Corporation, Rev. Henry T. Walsh, pastor; Rev. William P. Kennedy.
Missions— Farmington, Hartford Co., St. Patrick's Church Society of Farmington.
Forestville, Hartford Co., The St. Matthew's Church Corporation of Forestville.
Poquonock, Hartford Co., St. Joseph's Church, Poquonock, Rev. F. J. Lally, pastor.
Mission — Windsor, Hartford Co., St. Gabriel's Church, Windsor.
Portland, Middlesex Co., St. Mary's Church, Portland, Rev. Thos. Dunne, pastor.
School — 5 Sisters of Mercy. Sister M. Elizabeth, dir. Boys, 59; girls, 66.
Chapel — St. Michael's, Convent of Mercy.
Putnam, Windham Co., St. Mary's Church, Putnam, Rev. Jno. Van den Noort, pastor; Rev. A. Dykmans.
School — 10 Sisters of Mercy (St. Mary's Convent). Sister M. Paula, dir. Boys, 255; girls, 229.
Chapel — Notre Dame de Bon Secour, Convent of Mercy.
Ridgefield, Fairfield Co., St. Mary's Corporation, Rev. Rd. E. Shortell, A.M., pastor.
Mission — Georgetown, Fairfield Co., Corporation of the Church of the Sacred Heart.
Rockville, Tolland Co., St. Bernard's Society, Rockville, Rev. Luke Fitzsimons, pastor; Rev. Joseph M. Raniszewski.
School — 6 Sisters of Mercy. Sister M. Clare, dir. Boys, 219; girls, 179.
Mission — Vernon, Tolland Co., Sacred Heart Church.
Chapel — St. Teresa's, Convent of Mercy.
Seymour, New Haven Co., St. Augustine's Catholic Church Society, Rev. M. F. Rigney, pastor.
Mission — Beacon Falls, New Haven Co., The St. Michael's Church Corporation, Beacon Falls.
Sharon, Litchfield Co., St. Bernard's Roman Catholic Corporation, Rev. John H. Walsh, pastor.
Missions— Cornwall Bridge, Litchfield Co., St. Bridget's (Corporate Title: "The Catholic Society of Cornwall").
Kent, Litchfield Co., Roman Catholic Sacred Heart Corporation.
Station — Warren, Litchfield Co.
South Coventry, Tolland Co., St. Mary's (corp. title: St. John Berchman's Catholic Society), Rev. Ignatius Köst, pastor.
Station — Hop River, Tolland Co
South Glastonbury, Hartford Co., St. Augustine's Church Corporation, Rev. F. M. Murray, pastor.
Mission — Glastonbury, Hartford Co., St. Paul's Church of Glastonbury.

Southington, Hartford Co., St. Thomas' Catholic Church Corporation, Rev. Wm. J. Doolan, pastor; Rev. Jeremiah J. McAuliffe.
South Manchester, Hartford Co., St. James' Church, Rev. Wm. J. McGurk, pastor; Rev. Andrew J. Plunkett.
South Meriden, New Haven Co., The Corporation of the Church of the Holy Angels, Meriden, Rev. Jas. W. Cunningham, pastor.
Mission — Cheshire, St. Bridget's Church Corporation, Cheshire.
Stafford Springs, Tolland Co., St. Edward's Catholic Society, Stafford Springs, Rev. Felix O'Neill, pastor.
School — 4 Sisters of Mercy (St. Edward's Convent). Sister M. Hilda, dir. Boys, 90; girls, 82.
Mission — Staffordville, Tolland Co., St. Joseph's Catholic Church.
Chapel — St. Edward's, St. Edward's Convent.
Stamford, Fairfield Co., St. John's Catholic Church, Stamford, Rev. Jas. C. O'Brien, pastor; Rev. Eug. Sullivan.
School — 11 Sisters of Mercy (St. John's Convent). Sister M. Dominica, dir. Boys, 227; girls, 279.
Chapel — Our Lady of Lourdes, Convent of Mercy.
Church of the Holy Name (Polish), Rev. Z. Luczycki, pastor.
Stonington, New London Co., St. Mary's Church, Stonington, Rev. Jno. C. Lynch, pastor.
Taftville, New London Co., Corporation of the Sacred Heart of Jesus, Taftville, Rev. Arthur O'Keefe, pastor; Rev. U. O. Bellrose.
School — 12 Sisters of Charity of Our Lady Mother of Mercy. Sister M. Benoit, dir. Boys, 221; girls, 269.
Chapel — St. John Berchman's Convent.
Tariffville, Hartford Co., St Bernard's (Corporate Title: "St. Paul's Church Corporation"), Rev. Eug. O'Connell, pastor.
Mission — Simsbury, Hartford Co., Church of the Immaculate Conception.
Terryville, Litchfield Co., The Immaculate Conception of Terryville, Rev. Jno. Neale, pastor.
Thomaston, Litchfield Co., St. Thomas' Church, Thomaston, Rev. T. M. O'Brien, pastor.
Thompsonville, Hartford Co., St. Patrick's Church, Thompsonville, Rev. Thos. J. Preston, pastor; Rev. T. J. Dunn.
School — 6 Sisters of Mercy (Sacred Heart Convent). Sister M. Alexius, dir. Boys, 195; girls, 220.
Chapel — Sacred Heart, Sacred Heart Convent.
Torrington, Litchfield Co., The St. Francis of Assisi Church Corporation, Rev. Patrick Duggan, pastor; Revs. Thos. Cummings, D.D., M. P. Barry.
School — 14 Sisters of Mercy. Sister M. Germaine, dir. Boys, 465; girls, 409.
Chapel — St. Francis', St. Francis' Convent.
Uncasville, New London Co., St. John's, Roman Catholic Church, Montville, Rev. D. A. Bailey, pastor.
Unionville, Hartford Co., St. Mary's, Star of the Sea Church Corporation of Unionville, Rev. W. H. Redding, pastor.
Voluntown, New London Co., St. Thomas' Corporation of Voluntown, Rev. Joseph Perreault, pastor.
Mission — Glasgo, New London Co., St. Anne's Catholic Church Corporation.
Wallingford, New Haven Co., Holy Trinity Roman Catholic Church, Wallingford, Rev. Jno. H. Carroll, pastor; Rev. Wm. Kiernan.
Waterbury, New Haven Co., Corporation of the Church of the Immaculate Conception, Waterbury, Rev. Wm. J. Slocum, Permanent Rector; Revs. Chas. W. Brennan, Jas. E. O'Brien, James Broderick.
School — 19 Sisters of Charity. Sister Claudine, dir. Boys, 524; girls, 541.
Day Nursery — 3 Sisters of Charity Sister M. Gonzaga, supr. Boys, 23; girls, 17.
Chapels — Sacred Heart, St. Mary's Convent.
Notre Dame, Notre Dame Convent.
St. Patrick's Roman Catholic Church Corporation of Waterbury, Rev. Jos. M. Gleeson, pastor; Revs. John H. Sheehan, John J. Keane.
School — 8 Sisters of St. Joseph. Sister Gertrude, supr. Boys, 173; girls, 171.
Chapels — St. Michael's, St. Michael's Convent.
St. John's, Convent of the Holy Ghost, 579 South Main st.
The Church of the Sacred Heart, Rev. Thos. Shelley, pastor; Rev. J. J. Fitzgerald.
St. Ann's Church (French), Rev. J. E. Senesac, pastor; Rev. F. X. Labonté.
School — 10 Sisters of the Congregation of Notre Dame. Sister St. Lumena, supr. Boys, 275; girls, 220.
Chapel — St. Ann's, St. Ann's Convent.
St. Cecilia's Parish, Waterbury (German), Rev. F. Martin, D.D., pastor.
St. Joseph's Church (Lithuanian), Waterbury, Rev. Peter Saurusaitis, pastor.
School — 1 lay teacher. Boys. 40; girls, 45.
St. Francis Xavier's Church Corporation of Waterbury, Rev. Jeremiah J. Curtin, pastor; Rev. Jno. A. Fleming, assistant.
St. Thomas' Church Corporation of Waterbury, Rev. T. M. Crowley, pastor; Rev. T. E. Sullivan.
School — 9 Sisters of Charity (St. Thomas' Convent). Sister M. Rachel. Boys, 250; girls, 202.
Chapel — St. Thomas', Mt. St. Thomas' Convent.

Waterbury, New Haven Co. (continued).
Our Lady of Lourdes, Waterbury (Italian), Rev. M. A. Karam, pastor.
Watertown, Litchfield Co., The Corporation of St. John's Church of Watertown, Rev. Jno. J. Loftus, pastor.
Missions—Middlebury, New Haven Co., Church of St. John of the Cross.
Woodbury, Litchfield Co., The Roman Catholic Church of St. Teresa.
Waterville, New Haven Co., St. Michael's Church of Waterville, Rev. M. J. Traynor, pastor.
Mission — Oakville, Litchfield Co., The Roman Catholic Church of St. Mary Magdalen.
Wauregan, Windham Co., Church of the Sacred Heart of Jesus, Wauregan, Rev. J. H. Chapdelaine, pastor.
School—Boys, 56; girls, 75.
Westerly (*Westerly, R. I., P.O.*), St. Michael's Church, Pawcatuck, Conn., Rev. F. P. O'Keefe, pastor; Rev. Wm. H. Gibbons.
School—7 Sisters of Mercy (St. Michael's Convent). Sister M. Cyril, dir. Boys, 124; girls, 130.
Chapel — St. Michael's, St. Michael's Convent.
Westport, Fairfield Co., The Corporation of the Catholic Church of the Assumption, Westport, Rev. Thos. Shanly, pastor.
West Thompson, Windham Co., Church of the Sacred Heart, Mechanicsville, Rev. M. J. O'Connor, pastor.
Mission — Pomfret, Windham Co., The Most Holy Trinity Church.
Westville, New Haven Co., St. Joseph's Roman Catholic Congregation, Rev. J. D. Kennedy, pastor.
Mission — Highwood, New Haven Co., St. John the Baptist Roman Catholic Church Corporation of Highwood.
Wethersfield, Hartford Co., The Church of the Sacred Heart of Jesus' Corporation, Rev. J. J. Duggan, pastor.
Mission — State Prison, Mass every Sunday.
Willimantic, Windham Co., St. Joseph's Cath. Congregation, Willimantic, Rev. James J. Gleeson, pastor; Revs. Jas. J. McGuane, F. X. Mulville.
School—10 Sisters of Charity of Our Lady, Mother of Mercy. Sister M. Bernardine, dir. Boys, 144; girls, 152.
Station — North Windham, Windham Co.
Chapel — Our Lady of Lourdes, Convent of the Sisters of Charity.
St. Mary's (French), Rev. Arthur De Bruycker, pastor; Rev. Louis Baud.
School — 15 Sisters of Charity of Our Lady, Mother of Mercy. Mother Teresa, dir. Boys, 285; girls, 335.
Chapel — Immaculate Conception, Convent of the Immaculate Conception.
Windsor Locks, Hartford Co., St. Mary's Church of Windsor Locks, Rev. John A. Creedon, pastor; Rev. Francis L. FitzPatrick.
School—11 Sisters of St. Joseph. Sister M. Francis, dir. Boys, 213; girls, 190.
Mission — Suffield, Hartford Co., Sacred Heart Church Corporation.
Chapel — St. Joseph's, Convent of the Sisters of St. Joseph.
Winsted, Litchfield Co., St. Joseph's Roman Catholic Church Corporation, Winsted, Very Rev. Fr. Michael Mann, O.F.M., pastor; Very Rev. Lewis Stanton, O.F.M., (custos); Revs. Alphonsus Duff, O.F.M., Ambrose Greelis, O.F.M. 2 Brothers.
School—9 Sisters of St. Francis. Sister M. Louise, dir. Boys, 163; girls, 156.
Station — Colebrook, Litchfield Co.
Chapel — St. Margaret's, St. Margaret's Convent.

The state prison, county and municipal jails, public reformatories, hospitals and poor-houses are regularly attended by priests, and Mass is freely said in all these institutions whenever the clergy desire it.

Very Rev. Thomas J. Shahan, D.D., professor of ecclesiastical history, Catholic University of America, Washington, D.C. Rev. Dominic Brown, professor of theology, Mt. St. Mary's College, Emmitsburg, Md. Revs. John T. McMahon, Jas. B. Dougherty, St. Mary's Home, West Hartford. Rev. James J. Egan, Dwight, Ill. Rev. T. B. Smith, Onawa, Ia. Rev. Edward J. Brennan, chaplain U. S. Navy, U.SS. "Hartford". Revs. William J. Fitzgerald, Patrick J. McCormick, students at Catholic University of America, Washington, D.C. Revs. Wm. Flanagan, M. Donahue, Jno. T. Lee, R. C. Gragan, A. Briscoe, N. Brommenschenkel, P. Byrne, Jno. J. Quinn, Jno. P. Fox, P. C. Dunigan, John J. McGivney, James F. Clyne, absent on leave.

Rev. pastors desiring Missions of Dominican Fathers, please apply to Very Rev. M. L. Heagen, O.P., Vicar, St. Mary's, New Haven, Conn.

The Missionary Fathers of La Salette, Hartford, give missions in French. Applications to be made to Very Rev. C. F. Socquet, M.S., supr., "College and Seminary of Our Lady of La Salette", New Park ave., Hartford, Conn.

Revs. James McGuinnes, Anthony Rizzo, ordained at Christmas, awaiting appointment.

INSTITUTIONS IN CHARGE OF SECULAR CLERGY.

HARTFORD. *St. Thomas' Preparatory Seminary*, 340 Collins st. — Very Rev. John Synnott, V.G. (pres.); Rev. Robert F. Fitzgerald. D.D., (vice-pres.); Revs. James P. Keating, John G. Murray, Maurice F. McAuliffe, John F. Moore, William P. Reidy, Joseph E. McCarthy, (professors); Rev. James V. Hussion, (prefect). 70 students.—Kitchen and domestic departments are under the care of 8 Sisters of St. Joseph of Chambery, France. Sister M. Nativity, supr.

INSTITUTIONS IN CHARGE OF RELIGIOUS ORDERS.

ORDERS OF MEN.

HARTFORD. *Missionary Fathers of La Salette.* (Legal title: "The Missionaries of La Salette Corporation.")—Motherhouse for the Vicariate of the United States and Canada, established in 1892. Very Rev. Clovis F. Socquet, M.S., Vicar of the Superior-General, Rev. C. Crozet, D.D., M.S., local superior. Revs. J. A. Plattier, M.S., J. Moussier. M.S., A. Dupraz, M.S, S. Forestier, M.S., J. Ramel, M.S., E. Replat, M.S., G. Roux, M.S. 3 lay brothers.

Preparatory College.—Rev. Al. Sorrell, M.S., dir. 7 teachers, 40 students.

Our Lady La Salette Seminary. Rev. C. Crozet, D.D ,M.S., (director). 14 scholastics. The kitchen and domestic department are under the care of 7 Sisters of St. Joseph. Sister Andrea, supr.

House of Christian Brothers, 815 Asylum ave.—Brother Augustus, dir.

St. John's Industrial School for Boys (West Hartford P.O.)—4 Xaverian Brothers. Brother Raymund, dir. Boys, 15.

DARIEN. *Novitiate and Senior Scholasticate of Mount St. Mary Immaculate*—Fathers of the Holy Ghost. Rev. D. J. Fitzgibbon, C.S.Sp., dir.

KEYSER ISLAND, South Norwalk, Conn. *Manresa Institute.*—Jesuit Fathers. Rev. Jos. Himmel, S. J., supr. and director of missions; Rev. P. Forhan, S.J., Spiritual Father; House of Spiritual Retreats for Clergy and Laymen under the direction of the Jesuit Fathers. For Mis- and Retreats apply to Rev. Joseph Himmel, S.J., Keyser Island, South Norwalk, Conn.

ORDERS OF WOMEN.

HARTFORD. *Mount St. Joseph's Convent of Mercy.* Legal title: "The St. Joseph's Convent Corporation".—Mother-house of the Sisters of Mercy. Mother M. Agnes, supr. In Community: Professed Choir Sisters, 280; Novices, 52; Postulants, 30. Lay Sisters, 41.—In Convent: Professed Choir Sisters, 24; Novices, 22; Postulants, 22. Lay Sisters, 8.—Connected with the Convent is *Mount St. Joseph's Seminary, Boarding-School and Academy.* Boarders, 95. Externs, 126; Teachers, 21. Also a High School for girls with 3 teachers and 60 pupils.

St. James' Orphan Asylum.—4 Sisters of Mercy. Sister M. Alfred, supr. Orphans, 43.

St. Augustine's Preparatory Boarding-School for Boys (West Hartford P.O.)—11 Sisters of Mercy. Pupils, 40. Sister M. Leo, supr. This institution is intended for young boys between the ages of three and fourteen. It is situated about two miles from Hartford.

St. Mary's Home for the Aged (West Hartford P.O.)—(Legal title: "Corporation of the Sisters of Mercy of St. Mary's Home for the Aged".) 18 Sisters of Mercy. Sister M. Borromeo, supr. Inmates, 110.

Convent of Mary Immaculate, Provincial House and Novitiate. (Legal title: "The Sisters of St. Joseph Corporation.")—Mother Josephine, superior provincial. In Community: Professed Sisters, 63; Novices, 23; Postulants, 8. In Convent: Professed Sisters, 15; Novices, 7; Postulants, 8.

St. Francis Hospital, 370 Collins st. (Legal title: "The St. Francis Hospital of Hartford.")—23 Sisters of St. Joseph. Sister Valencia, supr. Patients, 85.

House of the Good Shepherd, 170 Sisson ave. — A House of Correction for wayward girls. Sister M. St. Alicia, prioress. Choir Sisters, 7; Lay Sister, 1; Out Sisters, 2; Inmates, 35.

Convent of the Holy Ghost, 28 Charter Oak Place — Mother Sainte Marie, supr. 9 Sisters of the Holy Ghost. These Sisters devote themselves to the care of the sick poor in their homes.

BALTIC. *Academy and Boarding-School of the Holy Family.* — (Legal title: "Sisters of Charity of Our Lady Mother of Mercy Corporation")—Sisters of Charity of Our Lady, Mother of Mercy. Mother Mary Aloysio, supr. Motherhouse at Tilburg, Holland. In Community in Diocese: Professed, 67: Novices, 11; Postulants, 2. In Convent (Baltic): professed, 22; Novices, 10; Postulants, 2. Teachers, 12. Pupils, 80.

BRIDGEPORT. *St. Michael's Convent*, 51 Milne st.—7 Sisters of the Holy Ghost. Sister Adolph Mary, supr. The Sisters care for the sick in their homes.

St. Vincents Hospital.—Sisters of Charity (Emmitsburg).

MERIDEN. *St. Bridget's Convent of Mercy, Motherhouse.*—Mother Mary Augustine, supr. In Community: Professed Sisters, 95; Novices, 9; Postulants, 2. In Convent: Professed Sisters, 22; Novices, 8; Postulants, 2.

MIDDLETOWN. *St. Elizabeth's Convent of Our Lady of Mercy, Motherhouse.* — Mother M. Berchmans, supr In Community: Professed Sisters, 63; Novices, 9; Postulants, 2. In Convent: Professed Sisters, 23; Novices, 6; Postulants, 2.

NEW HAVEN. *St. Francis' Orphan Asylum for Boys and Girls.* (Legal title: "The St. Francis' Orphan Asylum of New Haven.")—23 Sisters of Mercy. Sister M. Dionysius, supr. Orphans: boys, 203; girls, 135. Rev. Jno. F. Corcoran, chaplain. — Connected with the Orphanage is the *Asylum Aid Society*, whose purpose is to assist the Asylum in providing for poor orphans and abandoned children. It is under the direction of the Rev. Chaplain.

St. Andrew's Home for the Aged, 238 Winthrop ave.—Little Sisters of the Poor (Legal title: "The Home for the Aged of the Little Sisters of the Poor Incorpoated). Sister Marie de St. Antoinette, supr. Sisters, 9; Inmates, 51.

St. Mary's Academy for Young Ladies (444 Orange st.)—Conducted by the Sisters of St. Dominic. Sister Stephanie, supr. Sisters, 15; Pupils, 139.

St. Joseph's Convent, 177 Hamilton st. — Sister Yves of the Sacred Heart. 8 Sisters of the Holy Ghost. The sisters care for the sick in their homes.

PUTNAM. *Notre Dame de Bon Secours Academy.*—A Boarding-school for Young Ladies. Sister M. Paula, supr. Teachers, 15. Pupils, 70. Religious in Convent, 25.

WATERBURY. *Academy and Boarding-School of the Immaculate Conception.* (Legal title; "Sisters of the Congregation de Notre Dame").—16 Sisters of the Congregation de Notre Dame. Sister St. Egbert, supr. Pupils, 210.

Convent of St. John the Baptist, 579 South Main st.—Sister Mary Bernardine, supr. 8 Sisters of the Holy Ghost. The sisters care for the sick in their homes.

St. Mary's Day Nursery.—4 Sisters of Charity. Sister M. Gonzaga, supr. Children, 40.

CEMETERIES.

NAUGATUCK—Legal title: "St. Francis Cemetery Association."

NEW HAVEN.—Legal title: "St. Bernard and St. Lawrence Cemetery Association".

All other cemeteries are under the corporate titles of the Churches to which they belong.

SOCIETIES AND SODALITIES.

Altar societies, scapular societies, league of the S. Heart, Rosary societies, societies of St. Vincent de Paul, benevolent societies, temperance societies, and library societies are connected with most churches in the diocese.

RELIGIOUS COMMUNITIES IN DIOCESE.

COMMUNITIES OF MEN.

Dominican Fathers (Eastern Province) — New Haven.
Franciscan Fathers (Friars Minor) — Winsted.
Jesuit Fathers (New York-Maryland Province) — South Norwalk.
Missionaries of La Salette (Grenoble, France) — Hartford.
Fathers of the Congr. of St. Charles (Piacenza, Italy.)—New Haven, Bridgeport.
Vincentian Fathers (Cracow, Austria)—New Haven.
Fathers of the Holy Ghost—Darien.
Christian Brothers—Hartford.
Xaverian Brothers—Hartford.

COMMUNITIES OF WOMEN.

Sisters of the Assumption (Nicolet, P. Q.) — Meriden.
Sisters of Charity (Convent Station, N. J.) — Waterbury (2), New Britain.
Sisters of Charity of St. Vincent de Paul (Mt. St. Vincent on Hudson, N. Y.) — New Haven.
Sisters of Charity of St. Vincent de Paul (Emmitsburg, Md.)—Bridgeport.
Sisters of Charity of Our Lady, Mother of Mercy (Tilburg, Holland) — Baltic; Taftville; Willimantic (2).
Sisters of St. Dominic (Shepard, O.) Academy and School, New Haven.
Sisters of St. Francis (Allegany, N. Y.) — Winsted.
Sisters of St. Francis (Glen Riddle, Pa.)—St. Boniface School, New Haven.
Sisters of the Good Shepherd (Brooklyn, N. Y.)—Hartford.
Sisters of Holy Cross and of the Seven Dolors (St. Laurent, P. Q.)—Grosvenordale.
Sisters of the Holy Ghost (St. Brieuc, France) — Hartford, Bridgeport, New Haven, Waterbury.
Sisters of St. Joseph (Chambery, France) — St. Francis Hospital, La Salette, St. Thomas' Preparatory Seminary, Hartford. Bristol; Danielson; New Hartford. St. Michael's Convent, Waterbury. Parkville, Hartford.
Sisters of St. Joseph (Springfield, Mass.)—Windsor Locks.
Sisters of Mercy (Hartford, Conn.) — Motherhouse, Academy, Boarding School, Daily High School, Orphan Asylum, Preparatory School for boys, Home for the Aged, 3 Schools, Hartford; Bridgeport (2); Danbury; Lakeville; New Britain; Orphan Asylum and 3 Schools, New Haven; Norwich (2); Putnam; Stafford Springs; Stamford; Thompsonville; Westerly. Pupils, 14,000.

Sisters of Mercy (Meriden, Conn.)—Meriden; Ansonia; Derby; New London; Norwalk; Rockville; Torrington. Pupils, 4200.
Sisters of Mercy (Middletown, Conn.) — Middletown; East Bridgeport; Greenwich; Naugatuck; Newtown: Portland. Pupils, 2000.
Sisters of the Congregation of Notre Dame (Villa Maria, P. Q.) — Waterbury (2).
School Sisters of Notre Dame (Baltimore, Md.) — St. Mary's School; Meriden; Bridgeport.
Little Sisters of the Poor (Brooklyn, N. Y.)—New Haven.

RECAPITULATION.

Bishop	1
Secular Priests	258
Priests of Religious Orders	34
Total	292
Churches { with resident priest	147
Churches { without resident priest	50
Total	197
Stations	13
Chapels	65
Religious Women (incl. novices and postulants)	950
Preparatory Seminary	1
Students	70
Seminaries of Religious Orders	1
Students	55
Students in Rome, Italy	2
" Bedonia, Italy	4
" Piacenza, Italy	6
" Louvain, Belgium	5
" Paris, France	2
" St. Brieuc, France	4
" Eichstädt, Germany	4
Students in Freiburg, Switzerland	2
" Lemberg, Austria, Poland	1
" Tarnów, Austria, Poland	5
" Canada	10
" United States	15
Ecclesiastical Students { Sem. 60 / Prep. 70	130
Colleges and Academies for boys	1
Students	45
Academies for young ladies	5
Pupils	750
Parishes with Parochial Schools	59
Pupils	27 310
Orphan Asylums	2
Orphans	380
Total of young people under Catholic care, about	28 480
Hospitals	2
Patients, average No.	85
Homes for Aged Poor	2
Inmates during the year	160

Catholic Population, about 290 000

DIOCESE OF HELENA

(*Dioecesis Helenensis.*)

ERECTED MARCH 7, 1884.

Comprises the Western part of the State of Montana, and is made up of the following Counties: Lewis and Clarke, Teton, Flathead, Missoula, Powell, Granite, Ravalli, Deer Lodge, Silver Bow, Jefferson, Broadwater, Meagher, Gallatin, Madison and Beaverhead.

Square Miles = 51,922.

RIGHT REVEREND

JOHN P. CARROLL, D.D.,

Bishop of Helena, cons. Dec. 21, 1904. — Res., *Helena, Mont.*

First Bishop of Helena; Right Rev. JOHN B. BRONDEL, cons. Dec. 14, 1879, at Victoria, V. I.; promoted to Helena, March 7, 1884; died Nov. 3, 1903.

Diocesan Consultors — Revs. P. DESIERE, VICTOR DAY, J. J. CALLAGHAN, J. B. PIRNAT

Synodal Examiners (Examinatores Cleri) — Revs. L. B. PALLADINO, S.J., STEPHEN J. SULLIVAN, DD.

Judices Cansarum.—Revs. VICTOR DAY, PETER DESIERE, HENRY ARTS.

Irremovable Rector — Rev. PETER DESIERE.

Matrimonial Court—Rev. VICTOR DAY, moderator; Rev. H. ARTS, defensor-vinculi; Rev. STEPHEN J. SULLIVAN, D.D., cancellarius.

Commissio Investigationis — Revs. VICTOR DAY, A. R. COOPMAN, J. H. O'BRIEN.

CLERGY, CHURCHES, MISSIONS AND SCHOOLS.

CATHEDRAL PARISH.

CATHEDRAL OF THE SACRED HEARTS, Rt. Rev. John P. Carroll, D.D., Revs. Victor Day, Stephen J. Sullivan, D.D., Daniel Foley.
ST. HELENA'S, attended by Rev. Stephen J. Sullivan, D.D.
SS. CYRIL AND METHOD, East Helena, attended from Helena by Rev. Daniel Foley.
Stations — Cañon Ferry, Lewis and Clarke Co.
Craig, Lewis and Clarke Co.
Mitchell, Lewis and Clarke Co.
Rimini, Lewis and Clarke Co.
Unionville, Lewis and Clarke Co.
York, Lewis and Clarke Co.

OUTSIDE OF THE CATHEDRAL PARISH.

Anaconda, Deer Lodge Co., St. Paul's, Rev. A. R. Coopman, rector; Rev. M. O'D. Barry, assistant.
School—6 Ursuline Sisters. Mother de Merici, superioress. 150 pupils.
St. Peter's, Rev. John B Pirnat, rector; Rev. Aug. D. Leitham, assistant.
School—6 Ursuline Sisters. Mother Mary Theresa, superioress. Pupils, 300.
Station — Warm Springs.
Boulder, Jefferson Co., St. Catherine, Rev. J. B. Thompson, rector.
Missions—Boulder Valley, Jefferson Co., St. John the Evangelist.
Clancy, Jefferson Co.
Whitehall, Jefferson Co.
Stations — Alhambra, Jefferson Co.
Basin, Jefferson Co.
Corbin, Jefferson Co.
Elkhorn, Jefferson Co.
Wickes, Jefferson Co.

Bozeman, Gallatin Co., Holy Rosary, Rev. ——
Mission — Three Forks, Gallatin Co., Holy Family.
Stations — Belgrade, Gallatin Co.
Central Park, Gallatin Co.
Chestnut, Gallatin Co.
Manhattan, Gallatin Co.
Timberline, Gallatin Co., bi-monthly.
Butte City, Silver Bow County, St. Patrick's, Rev. P. Desiere, rector; Revs. Cornelius Harrington, Charles McGlynn, assistants.
St. Patricks High School — 19 Sisters of Charity. Mother M. Regis, sister-servant. Pupils, 800.
Stations — Burlington, Silverbow Co.
Gregson Springs, Silverbow Co.
Rocker, Silverbow Co.
Silverbow, Silverbow Co.
Sacred Heart, Rev. J. J. Callaghan, rector.
School — with commercial deparment. 8 Sisters of Charity. 2 lay teachers. Sister Agnes, sister.servant. Pupils, 500.
St. Joseph's, Rev. Cornelius M. van Aken, rector.
St. Mary's, Rev. James English, rector.
School — 3 Sisters of Charity. Sister Lucina, sister-servant. Pupils, 200.
Chouteau, Teton Co., St. Luke's, Rev. ——
Missions — Augusta, Lewis and Clarke Co., St. Mathias'.
Dupuyer, Teton Co., Holy Cross.
Stations — Bynum, Teton Co.
Collins, Teton Co.
Conrad, Teton Co.
Cut Bank, Teton Co.
Pondera, Teton Co.
Raymond, Teton Co.
Shelby, Teton Co.
Sweetgrass, Teton Co.
Deer Lodge City, Powell Co., Immaculate Conception, Rev. Rem. De Ryckere, rector; Rev. Thos. Phelan, assistant.
Missions — Flintcreek Valley, Granite Co., St. Michael's.
Helmville, in Nevada Valley, Powell Co., St. Thomas'.
Stations — Bearsmouth, Granite Co.
Blackfoot City, Powell Co.
Elliston, Powell Co.
Garnet, Powell Co.
Gold Creek, Powell Co.
Lincoln, Powell Co.
Quigley, Granite Co.
Washington Gulch, Powell Co.
Dillon, Beaverhead Co., St. Rose de Lima. Rev. Jos. C. Pudenz.
Missions — Laurin, Madison Co., St. Mary's.
Lima, Beaverhead Co.
Sheridan, Madison Co., St. Joseph.
Stations — Bannack City, Beaver Head Co.
Beaverhead, Beaverhead Co.
Brown's, Beaverhead Co.
Glendale, Beaverhead Co.
Horse Prairie, Beaverhead Co.
Jackson, Beaverhead Co.
Parrott, Madison Co.
Rochester, Madison Co.
Trapper, Beaverhead Co.
Twin Bridges, Madison Co.
Virginia City, Madison Co.
Frenchtown, Missoula Co., St. John the Baptist, Rev. V. Baudot, S.J., rector.
Missions — Deborgia, Missoula Co., St. Francis de Borgia.
Lothrop, Missoula Co.
St. Regis, Missoula Co.
Stations — De Smet, Missoula Co.
Grass Valley, Missoula Co.
Holy Family Mission (*Family P.O.*), Teton Co., Revs. J. Damiani, S.J., John Carroll, S.J. 2 Brothers of the Christian Instruction. 1 Brother S.J.
Missions — Birch Creek (Indian Reservation).
Browning (Ind. Res.), St. Michael's.
Heart Butte (Ind. Res.), St. Peter Claver's.
Kalispel, Flathead Co., St. Matthew's, Rev. Henry Arts.
Missions — Columbia Falls, Flathead Co.
Somers, Flathead Co.
Stations — Jennings, Flathead Co.
Libby, Flathead Co.
Whitefish, Flathead Co.
Marysville, Lewis and Clarke Co., St. Mary's, Rev. C. G. Follet, rector.
Stations — Bald Butte, Lewis and Clarke Co.
Empire, Lewis and Clarke Co.
Gloster, Lewis and Clarke Co.
Jay Gould, Lewis and Clarke Co.
Silver Bell, Lewis and Clarke Co.
Silver, Lewis and Clarke Co.
Meaderville, Silver Bow Co., Holy Saviour. Italian and Austrian. Rev. G. Giacalone, S.J.

Missoula City Missoula Co., St. Francis Xavier's, Rev. L. B. Palladino, S.J., supr.; Revs. P. Dethoor, S.J., and Julian Loiseau, S.J., assistants. 1 Brother.
School — Sisters of Charity of Providence. 225 boarders, 175 day-scholars. 30 Sisters. Sister Edgar, sup.
Missions — Florence, Ravalli Co., St. Augustin's.
Hamilton, Ravalli Co., St. Francis.
Plains, Missoula Co., St. James'.
Stevensville, Ravalli Co., St. Mary's.
Stations — Bonner, Missoula Co. Skalkaho, Missoula Co.
Corvallis, Ravalli Co. Thompson's Falls, Missoula Co.
Guest-house, Missoula Co.
Philipsburg, Granite Co., St. Philip's, vacant; at present visited from Deer Lodge.
Mission — Granite, Granite Co., St. Andrew's.
Stations — Combination, Granite Co.
Rumsey, Granite Co.
St. Ignatius Mission, Flathead Reservation, Missoula Co. (*St. Ignatius P.O.*), Rev. Leopold Van Gorp, S.J., superior; Revs. J. D'Aste, S.J.; John Post, S.J.: S. M. Filippi, S.J.; 7 lay Brothers; 3 Scholastics. 80 pupils.
Mission — Jocko (Flathead Agency), Missoula Co., St. John Berchman's.
Station — Kootenai Indians.
Townsend, Broadwater Co., (Holy Cross church), Rev. Fr. O'Farrell, rector.
Missions — Missouri Valley, Broadwater Co., St. Joseph's.
White Sulphur Springs, Meagher Co., St. Bartholomew's.
Stations — Hassel, Broadwater Co. Toston, Broadwater Co.
Lombard, Broadwater Co. Winston, Broadwater Co.
Radersburg, Broadwater Co.
Walkerville, Silver Bow Co., St. Lawrence O'Toole, Rev. Fr. Batens, rector; Rev. Patrick D. Ryan, assistant,
School — 7 Sisters of Charity. Sister Monica, sup. Pupils, 330.
Station — Brown's Gulch,

Absent on leave: Rev. B. Cassidy, Rev. J. H. O'Brien.

INSTITUTION IN CHARGE OF SECULAR CLERGY.

HELENA. *St. Aloysius' School* day-school for boys. — Rev. Stephen J. Sullivan, D. D. principal. 4 Sisters of Charity. Attendance, 125.

INSTITUTIONS IN CHARGE OF RELIGIOUS ORDERS.

ORDERS OF MEN.

HOLY FAMILY MISSION. *Indian School for Boys.*—In care of Jesuit Fathers and 2 Brothers of the Christian Instruction. Pupils, 65.
ST. IGNATIUS MISSION. *St. Ignatius' Indian Industrial Boarding School*, for boys.—Attended by Jesuit Fathers and 3 Brothers of the Christian Instruction. Pupils, 70.

ORDERS OF WOMEN.

HELENA. *St. Vincent's Academy*, Boarding and Day-School.—20 Sisters of Charity. Mother Josepha, sister-servant. Pupils, 200.
St. John's Hospital.—13 Sisters of Charity. Sister Cornelia, sister-servant. Patients during the year, 1005.
St. Joseph's Orphanage.—12 Sisters of Charity. Sister Rose Vincent, sister-servant. Orphans, 220.
House of the Good Shepherd.—8 Sisters. Mother Mary of the Holy Name, supr. 38 inmates. Rev. Stephen J. Sullivan, D.D., chaplain.
St. Aloysius School for Boys.—4 Sisters of Charity. Pupils, 125.
ANACONDA. *St. Ann's Hospital.* — 13 Sisters of Charity. Sister Dominica, sister-servant. Patients during the year, 1200.
Villa Ursula, 3rd and Adams sts. Mother Mary Theresa, supr. 6 Sisters. Pupils, 300.
St. Angela's Academy.—Mother Angela de Merici, supr. 6 Ursuline Sisters. Pupils, 150.
BUTTE CITY. *St. James' Hospital.* — 17 Sisters of Charity. Sister Emilda, sister-servant. Patients during the year, 2000.
St. Patrick's School.—19 Sisters of Charity. Mother M. Regis, supr. Pupils, 800.
Sacred Heart School.—8 Sisters of Charity. Sister Agnes, supr. Pupils, 500.
St. Mary's School. —3 Sisters of Charity. Sister Lucina, supr. Pupils, 200.
DEER LODGE. *St. Mary's Academy.*—Boarding and day school for girls. 11 Sisters of Charity. Sister M. Aloysia, sister-servant. Pupils, 60.
St. Remigus School (for boys).—1 Sister of Charity. Pupils, 20.
St. Joseph's Hospital. — 6 Sisters of Charity. Sister Lorentia, sister-servant. Patients during the year, 200.

HOLY FAMILY MISSION (*Kipp P.O.*). *Indian School for the Blackfeet Indians* — 9 Ursuline Nuns. Mother Laurentia, Local supr. Attendance 102.

MISSOULA. *Provincialhouse of the Sisters of Charity of Providence and Academy of the Sacred Heart*, corner Pine and Owen sts. — 30 Sisters. Mother Hilarion, provincial superioress. Sister Edgar, local-supr. Pupils, 400.

St. Patrick's Hospital.—14 Sisters of Charity. Sister M. Gaspard, supr. Patients, 614. The Sisters visit the sick at home.

Novitiate of the Sisters of Charity of Providence.—5 novices.

ST. IGNATIUS' MISSION. *Holy Family Indian Boarding School*, for girls. — 15 Sisters of Charity of Providence. Sister Angela, supr. Pupils, 95.

School for Indians. St. Ignatius Kindergarten. Ursuline Nuns. 8 Sisters. Mother Perpetua, local-supr. Pupils, 92.

WALKERVILLE (Silverbow.) St. Lawrence's School. 7 Sisters of Charity. Sister Monica, sister servant. Pupils, 330.

RELIGIOUS COMMUNITIES IN DIOCESE.

COMMUNITIES OF MEN.

Jesuit Fathers (Rocky Mountain Mission) — Holy Family Mission (*Kipp P.O.*); Missoula City; St. Ignatius' Mission (*P.O.*)

Brothers of the Christian Instruction—Holy Family Mission; St. Ignatius' Mission.

COMMUNITIES OF WOMEN.

Sisters of Charity (Leavenworth, Kans.) — Academy, School, Hospital and Orphan Asylum, Helena; Hospital, Anaconda; Hospital and Schools, Butte; Academy and Hospital, Deer Lodge; School, Walkerville.

Sisters of the Good Shepherd (St. Paul Province) — Helena.

Ursuline Nuns— Holy Family Mission (*Kipp P.O.*); St. Ignatius' Mission (*P.O.*); St. Peter's Day School, St. Paul's Day School at Anaconda.

Sisters of Charity of Providence (Montreal, Canada) – Provincialhouse, Academy and Hospital, Missoula; School, St. Ignatius' Mission (*P.O.*)

RECAPITULATION.

Bishop	1	Academies for young ladies	5
Diocesan Priests	24	Parishes with Parochial Schools	9
Priests of Religious Orders	11	Pupils	2 905
Total	35	Indian Schools	10
Churches with resident priest	22	Pupils	292
Missions with Churches	28	Orphan Asylum	1
Total Churches	50	Orphans	220
Stations	72	Industrial and Reform Schools	1
Chapels	15	Inmates	38
Brothers (incl. novices and postulants)	15	Total of young people under Cath. care	3 455
Religious Women (incl. novices and postulants	226	Hospitals	8
Ecclesiastical Students, Seculars	11	Other Charitable Institution	1
		Catholic Population, about	36 500

DIOCESE OF INDIANAPOLIS

(Dioecesis Indianapolitana.)

ESTABLISHED IN 1834.

Comprises south half of Indiana south of Fountain, Montgomery, Boone, Hamilton, Madison, Delaware, Randolph and Warren counties.

Square Miles — 18,479.

RIGHT REVEREND

Francis Silas Chatard, D.D.,

Bishop of Indianapolis, cons. May 12, 1878.—Res., *1347 N. Meridian st.*

RIGHT REVEREND

DENIS O'DONAGHUE, D.D.,

Bishop Auxiliary, cons. April 25, 1900, Titular Bishop of Pomario.—Res. *No. 950 Prospect st. Indianapolis, Ind.*

Deceased Prelates—Right Rev. SIMON GABRIEL BRUTE, cons. 1834; died 1839. Right Rev. CELESTINE DE LA HAILANDIERE, cons. 1839; resigned 1847; died in France 1882. Right Rev. JOHN S. BAZIN, cons. 1847; died 1848. Right Rev. MAURICE DE ST. PALAIS, D.D., cons. Jan. 14, 1849; died June 28, 1877.

Vicars-General — Right Rev. D. O'DONAGHUE, D.D., Res. *950 Prospect st., Indianapolis, Ind.*; Very Rev. ANTHONY SCHEIDELER, *Indianapolis, Ind., 119 E. Maryland st.*

Chancellor and Secretary—Rev. FRANCIS H. GAVISK, Res., *126 W. Georgia st., Indianapolis Ind.*

Council of the Bishop—Right Rev. D. O'DONAGHUE, D.D., Very Rev. A. SCHEIDELER, V.G., Revs. FRANCIS H. GAVISK, JOHN B. KELLY, M. FLEISCHMANN, JOS. DICKMANN.

Examinatores Cleri — Rt. Rev. D. O'DONAGHUE, Revs. F. H. GAVISK, J. W. DOYLE, L. M. BURKHARDT, JOHN J. MACKE, WM. F. SEIBERTZ.

Proctor of the Diocese—Rev. ———.

Tribunal Matrimoniale — Right Rev. D. O'DONAGHUE, V.G., Judex; Rev. F. A. ROELL, Defensor Vincuii; Rev. F. H. GAVISK, Notarius.

Deans—Revs. L. GUEGUEN, E. F. MCBARRON, E. M. FALLER, J. F. SONDERMANN, G. L. T. WIDERIN, W. F. SEIBERTZ.

CLERGY, CHURCHES, MISSIONS AND SCHOOLS.

CITY OF INDIANAPOLIS.

SS. PETER AND PAUL'S, Rt. Rev. Francis Silas Chatard, D.D., Revs. Joseph Chartrand George J. Smith.

School — 17 Sisters of Providence. Sister M. Gabriel, dir. Pupils, 375.

Chapel — St. Agnes' Academy.

ASSUMPTION, 1117 Blaine ave., Rev. Jos. F. Weber.
School — 6 Sisters of St. Benedict. (1107 Blaine ave.) Sister Placida, dir. Pupils, 181.
Mission — Valley Mills, Marion Co., St. John's.
ST. BRIDGET'S, Revs. D. Curran, John McShane.
Schools — 7 Sisters of St. Francis, 813 West st. Pupils, 204.
St. Ann's (for colored children).—Sisters of St. Francis. Pupils, 37.
HOLY ANGELS, cor. 28th st. and Northwestern Ave., Rev. Jas. L. Carrico.
HOLY CROSS, 117 N. Oriental st., Revs. James J. Wade and Michael F. Halpin.
School — 10 Sisters of Providence. Sister St. Mechtilde, dir. Pupils, 280.
Chapel — Holy Cross Academy.
ST. FRANCIS', (Brightwood), cor. Depot and Putnam sts., Rev. V. J. Brucker.
ST. JOHN'S, Revs. F. H. Gavisk, Stephen Donoghue, James McCool, Peter Killian. Rev. E. M. Laycock, Missionary.
Schools — For Boys. 7 Brothers of the Sacred Heart. Brother Ilbertus. dir. Pupils, 245.
For Girls. 18 Sisters of Providence. Sister St. Cyrilla, dir. Pupils, 257.
Missions— Acton, Marion Co.
Franklin, Johnson Co.
Knightstown, Henry Co.
Shirley, Hancock Co.
Chapels — St. John's Academy of the Sisters of Providence.
St. Vincent's Infirmary, Sisters of Charity.
ST. JOSEPH'S, Revs. F. B. Dowd, Vincent D. Dwyer. Res., 617 E. North st.
School — 7 Sisters of Providence. Sister Mary Helen, dir. Pupils, 262.
ST. MARY'S (German), Very Rev. A. Scheideler, V.G., and Rev. William Heuser. Res., 119 E. Maryland st.
School — St. Mary's Academy. 15 Sisters of St. Francis (E. Maryland st.) Pupils, 210.
Chapel — Sisters of St. Francis.
ST. PATRICK'S, Right Rev. D. O'Donaghue, D.D., V.G., rector; Revs. Jos. Duffey and Francis W. Wolf.
Schools — For boys. 4 Sisters of Providence. Pupils, 164.
For girls. 11 Sisters of Providence (1241 Dougherty st.). Sister Mary Blanche, dir. Pupils, 177.
Chapels — Industrial School.
St. Patrick's Academy.
SACRED HEART OF JESUS (German), Rev. Columban Valentin, O.F.M., pastor; Rev. Matthew Schmitz, O.F.M. assistant. Res., Union and Palmer sts.
Schools — For larger boys. Lay teacher, dir.
10 Sisters of St. Joseph. Sister M. Ludwina, dir. Pupils, 595.
Missions —Fortville, Hancock Co.
Greenfield, Hancock Co., St. Michael's.
Martinsville, Morgan Co., St. Martin's.
Chapels — Sisters of the Good Shepherd.
Sisters of St. Joseph.
Little Sisters of the Poor.
ST. ANTHONY'S (349 Warman ave.), Revs. Joseph F. Byrne, Otto Bosler.
School — 8 Sisters of Providence. Sister Mary John, dir. Pupils, 225.

OUTSIDE OF THE CITY OF INDIANAPOLIS.

Aurora, Dearborn Co., Immaculate Conception, Rev. John J. Macke.
School— 6 Sisters of St. Francis. Pupils, 125.
Batesville, Ripley Co., St. Louis', Revs. F. Solanus Schaefer, O.F.M., Constantine Schaaf, O.F.M.
School— 3 Sisters of St. Francis, Pupils, 138.
Bedford, Lawrence Co., St. Vincent de Paul, Rev. ———
Bloomington, Monroe Co., St. Charles Borromeo's, Rev. M. H. Bogemann.
Station — Stinesville, Monroe Co.
Bradford, Harrison Co., St. Michael's, Rev. Charles A. Clever.
School— 3 Benedictine Nuns. Sister M. Maura, dir. Pupils, 38.
Mission — Navilleton, Floyd Co., St. Mary's.
School —
Brazil, Clay Co., Annunciation of the B.V.M., Revs. H. Pierrard, and Joseph Schweigmann.
School— 6 Sisters of St. Francis (415 E. Church st.) Pupils, 190.
Missions— Carbon, Clay Co., St. Joseph's.
Knightsville, Clay Co., St. Patrick's.
Brookville, Franklin Co., St. Michael's, Rev. A. A. Schenk.
School— 5 Sisters of St. Francis. Pupils, 163.
Brownsburg, Hendricks Co., St. Malachy's, Rev. M. W. Lyons.
Station — Plainfield, Hendricks Co. (Indiana School for Boys).
Cambridge City, Wayne Co., St. Elizabeth's, Rev. E. J. Spelman.
Mission — New Castle, Henry Co., St. Ann's.
Station — Hagerstown, Wayne Co.
Cannelton, St. Michael's, Rev. G. H. Moss.
School— 3 Benedictine Nuns. Sister Hedwige, dir. Pupils, 104.

Cedar Grove, Franklin Co., Holy Guardian Angels, Rev. T. S. Mesker.
School— 3 Sisters of St. Francis. Pupils, 191.
Celestine, Dubois Co., St. Coelestine's, Rev. Charles Bilger.
School— 3 Benedictine Nuns. Sister M. Carolina, dir. Pupils, 95.
Clinton, Vermillion Co., St. Patrick's, Rev. Walter J. Cronin.
Columbus, Bartholomew Co., St. Bartholomew's, Rev. A. Oster.
School— 4 Sisters of Providence. Mother M. Ephrem, dir. Pupils, 64.
Missions— Edinburgh, Johnson Co., Holy Trinity.
St. John's, Bartholomew Co.
Station — Mount Liberty Settlement, Brown Co.
Connersville, Fayette Co., St. Gabriel's, Revs. Fr. Joseph Rudolf, Thomas Hoffmann.
School — 7 Sisters of Providence. Sister Mary Edmund, dir. Pupils, 185.
Chapel — St. Gabriel's, Chapel of the Sisters of Providence.
Mission — Laurel, Franklin Co., St. Raphael's.
Diamond, Parke Co., Rev. Michael P. Seter.
Mission — Fontanet, Parke Co., St. Augustine's.
Dover (*Kelso P. O.*), Dearborn Co., St. John the Baptist, Rev. B. Brüggemann.
School— 3 Sisters of St. Francis. Pupils, 61.
Dubois, Dubois Co., St. Raphael's, Rev. E. J. Zirkelbach.
School - Lay teacher. Pupils, 76.
Enochsburg, Franklin Co., St. John the Evangelist, Rev. Joseph Hass.
School— Lay teacher. Pupils, 53.
Evansville, Vanderburg Co., Assumption, Rev. E. F. McBarron, R.D., Rev. Aug. Rawlinson.
School — 4 Sisters of Providence (313 Division st.). Sister Pierolina, dir. Pupils, 197
Chapel — Little Sisters of the Poor.
Holy Trinity (German), Rev. H. John Diestel, Rev. John Schueth.
School — 7 Sisters of Providence, Sister Pierolina, dir. 1 lay teacher. Pupils, 228.
St. Mary's (German), Rev. Joseph Dickmann, Rev. P. Paul Bleuel.
School— 5 Sisters of St. Francis (Cherry st.). 1 lay teacher. Pupils, 220.
Chapel — Poor Clares, Kentucky ave.
St. Boniface's, Revs. L. M. Burkhardt and Jos. Sermersheim.
School— 6 Ursuline Sisters. Sister M. Adelaide, dir. Pupils, 234.
Mission — Cypress Dale, Vanderburg Co., Sacred Heart.
Sacred Heart, Rev. P. R. FitzPatrick.
Mission — Evansville, St. Agnes (Howell).
St. Anthony's, Revs. Kilian Schott, Mathias Schmitz.
School— 6 Sisters of St. Francis (Columbia ave.) 1 lay teacher. Pupils, 330.
St. Mary's Chapel, St. Mary's Hospital of Daughters of Charity, Rev. F. W. Pepersack.
Ferdinand, Dubois Co., St. Ferdinand's, Rev. John B. Schorno, O.S.B., Rev. Fintan Wiederkehr, O.S.B., Rev. Roman Roeper, O.S.B.
School— 6 Benedictine Nuns. Sister Xaveria, dir. 1 lay teacher. Pupils, 360.
Chapel — Our Lady of Sorrows.
Chapel of Immaculate Conception, Convent of the Nuns of St. Benedict. Rev. Fintan Wiederkehr, O.S.B., chaplain.
Floyd Knobs, Floyd Co., St. Mary's of the Assumption, Rev. J. H. Hillebrand.
School— 3 Benedictine Nuns. Sister Catharine, dir. Pupils, 79.
French Lick, Orange Co., Our Lady of the Springs, Rev. James A. Coulter.
Mission — West Baden Springs Orange Co., Our Lady of Lourdes.
Frenchtown, Harrison Co., St. Bernard's, Rev. John Haskamp.
School —
Mission — Milltown, Crawford Co., St. Joseph's.
Fulda, Spencer Co., St. Boniface's, Rev. Joseph Villinger, O.S.B.
School— 3 Benedictine Nuns. Sister Martina, dir. Pupils, 95.
Greencastle, Putnam Co., St. Paul's, Rev. Thos. McLoughlin.
Mission — Bainbridge, Putnam Co., St. Patrick's.
Station — Filmore, Putnam Co.
Greensburg, Decatur Co., St. Mary's, Rev. Lawrence Fichter.
School— 4 Sisters of St. Francis. Pupils, 63.
Hamburg, Franklin Co., St. Ann's, Rev. John H. Scheefers.
School— 3 Sisters of St. Francis. Pupils, 71.
Haubstadt, Gibson Co., SS. Peter and Paul's, Rev. B. Ewers.
School— 3 Benedictine Nuns. Sister M. Ignatia, dir. Pupils, 86.
Hayden, Jennings Co., (*Seymour P. O., Route No. 8*). St. Joseph's, Rev. John Loibl.
Mission — Scipio, Jennings Co., St. Patrick's.
Henryville, Clark Co., St. Francis Xavier's, Rev. James Shea.
Missions — Charlestown, Clark Co., St. Michael.
Lexington, Scott Co., Mother of God.
Highland, Knox Co. (*Vincennes P. O.* R. F. D. No. 2), St. Vincent of Paul's, Rev. D. J. McMullen.
School — Sisters of Providence. Pupils, 30.
Huntingburg, Dubois Co., Visitation of the B.V.M., Rev. Simon Barber, O.S.B.
School— 3 Benedictine Nuns. Sister M. Cunigunda, dir. Pupils, 111.
Ireland, Dubois Co., Annunciation, Rev. Anthony Michel, O.S.B.
School — 2 Benedictine Nuns. Sister Liobа, dir. Pupils, 61.

Jasper, Dubois Co., St. Joseph's, Rev. Basil Heusler, O.S.B., Rev. Odillo Witt, O.S.B.
School—8 Sisters of Providence. 1 lay teacher, Sister M. Josepha, dir. Pupils, 371.
Jeffersonville, Clark Co., St. Augustine's, Rev. John P. O'Connell.
School—6 Sisters of Providence. Sister M. Michael, dir. Pupils, 195.
St. Anthony's, Rev. Camillus Eichenlaub, O.M.C.
School— 3 Sisters of St. Francis. Sister M. Alphonsa, dir. Pupils, 97.
Lanesville, Harrison Co., St. Mary's, Rev. A. Peckskamp.
School— 3 Sisters of St. Francis. Pupils, 122.
Lawrenceburgh, Dearborn Co., St. Lawrence's, Rev. J. F. Sondermann, R.D., and Rev. William Kreis.
School— 6 Sisters of St. Francis. Pupils, 165.
Leopold, Perry Co., St. Augustine's, Rev. Joseph A. Thie.
Liberty, Union Co., St. Bridget's, Rev. Francis P. Ryves.
Linton, Greene Co., St. Peter's, Rev. Adam Baron.
Mission — Jasonville, Greene Co.
Station — Switz City, Greene Co.
Loogootee, Martin Co., St. John's, Rev. T. O'Donaghue.
School— 4 Sisters of Providence. Sister M. Winifred, dir. Pupils, 185.
Madison, Jefferson Co., St. Michael's, Rev. M. L. Guthneck.
School — 4 Sisters of St. Benedict. Sister M. Florentina, dir. Pupils, 90.
Chapel — St. Gabriel's Academy of the Sisters of St. Benedict.
St. Mary's (German), Rev. John H. Boersig.
School— 4 Ursuline Sisters. Sister Peregrine, dir. Pupils, 115.
Mariah Hill, Spencer Co., Help of Christians, Rev. Maurice Wagner, O.S.B.
School— 3 Benedictine Nuns. Sister Leona, dir. 1 lay teacher. Pupils, 82.
Millhousen, Decatur Co., Immaculate Conception, Rev. J. Adam Ulrich.
School— Lay teachers. 4 Sisters of St. Francis. Pupils, 140.
Montgomery, Daviess Co., St. Peter's, Rev. Jos. P. Matthews.
School— 3 Sisters of Providence. Sister M. Patrice, dir. Pupils, 104.
Mission — Cannelburg, Daviess Co., All Saints'.
Morris, Ripley Co., St. Anthony's, Rev. F. X. Girolt.
School— 3 Sisters of St. Francis. Pupils, 65.
Mount Vernon, Posey Co., St. Matthew's, Rev. F. B. Luebbermann.
School— 5 Sister Servants of Mary. Pupils, 98.
Mission — Hovey's Landing, Posey Co., Seven Dolors.
Napoleon, Ripley Co., St. Maurice, Rev. Meinrad Toelle.
School— 1 lay teacher. Pupils, 45.
Mission —Osgood, Ripley Co., St. John's.
New Albany, Holy Trinity, Revs. J. B. Kelly, Edward J. Kenney.
School — 8 Sisters of Providence. Sister M. Eugene, dir. Pupils, 261,
Annunciation (German), Rev. E. M. Faller, R.D., Rev. George Borries.
School— 11 Sisters of St. Francis. (Elm and 8th sts.). 1 lay teacher. Pupils, 345.
Chapel — St. Edward's Hospital.
New Alsace, Dearborn Co., (*P. O. Guilford, R.F.D. No. 1*), St. Paul's, Rev. Jos. Merkl.
School— 3 Sisters of St. Francis. Pupils, 103.
New Middleton, Harrison Co., Most Precious Blood, Rev. William Gerdon.
Missions—Laconia, Harrison Co., Sacred Heart of Mary.
Locust Point, Harrison Co., B. V. M. and St. Joachim.
St. Michael's, Harrison Co.
St. Peter's, Harrison Co.
North Madison, Jefferson Co., Rev. Chas. F. Gerdon.
Missions — China, Jefferson Co., St. Anthony's.
Vevay, Switzerland Co., Mother of God.
North Vernon, Jennings Co., Nativity B.V.M., Rev. Geo. L. T. Widerin, R.D.
School— 3 Sisters of St. Francis. Pupils, 198.
Obertsville, Gibson Co., St. Bernard, Rev. Edward L. Quade, (*P. O. Fort Branch*).
School — Lay teacher. Pupils, 37.
Oldenburg, Franklin Co., Holy Family, Very Rev. David Kersting, O.F.M., rector; Rev. Daniel Heile, O.F.M., assistant.
School— 3 Sisters of St. Francis. 1 lay teacher. Pupils, 188.
Chapel — Sisters of St. Francis.
Poseyville, Posey Co., St. Francis Xavier's, Rev. A. A. Schaaf.
School — 3 Benedictine Nuns. Sister Veronica, dir. Pupils, 62.
Mission — New Harmony, Posey Co., Holy Angels.
Prescott, Shelby Co., (*P. O. Shelbyville*, R. D. Route No. 6), St. Vincent's, Rev. Joseph T. Bauer.
School— 3 Sisters of St. Francis. Pupils, 59.
Mission — St. Paul's, Decatur Co.

Princeton, Gibson Co., St. Joseph's, Rev. E. B. Ledvina.
School—5 Sisters of St. Francis. Pupils, 90.
Richmond, Wayne Co., St. Mary's, Revs. Julius F. Mattingly and Michael J. Gorman.
School — 7 Sisters of Providence. Sister James Maurice, dir. Pupils, 185.
St. Andrew's (German), Revs. Francis A. Roell and Herman Gadlage.
School— 6 Sisters of St. Francis (228 S. 6th st.). 1 lay teacher. Pupils, 285.

Rockport, Spencer Co., St. Bernard's, Rev. W. A. Jochum.
School—Pupils, 26.
Mission — Chrisney, Spencer Co., St. Martin's.

Rockville, Parke Co., St. Joseph's. Rev. Edward Cobb.
Missions— Coxville, Parke Co,, St. Anthony.
Mecca, Parke Co.
Montezuma, Parke Co., Immaculate Conception.

Rushville, Rush Co., Immaculate Conception, Rev. P. H. Rowan.
School— 5 Sisters of St. Francis. Pupils, 113.

St. Ann's, Jennings Co., (*P.O. North Vernon*, R. F. D. No. 1), Rev. Jos. M. Zoglmann.
School— Lay teacher. Pupils, 56.

St. Anthony's, Dubois Co., Rev. Clement Klingel, O.S.B.
School— 3 Benedictine Nuns. Sister Bertha, dir. Pupils, 80.

St. Croix, Perry Co., Rev. Wm. Liesen.

St. Denis, Decatur Co. (*Westport, Decatur Co. Route 1*), Rev. James B. Delaney.
School — Lay teacher. Pupils, 28
Mission — Nebraska, Jennings Co., St. Bridget's.

St. Henry's, Dubois Co., Rev. Peter Hommes.
School— 3 Benedictine Nuns. Sister Dominica, dir. Pupils, 87.

St. James', Gibson Co., (*P. O. Haubstadt, R.F.D. No. 12*), Rev. G. J. Lannert.
School— 3 Benedictine Nuns. Sister Isabella, dir. Pupils, 72.

St. John's, Warrick Co. (*P. O. Elberfield*, R. F. D. No. 28), St. John Evangelist's, Rev. Frederick Ketter.
School— 2 Benedictine Nuns. Sister M. Beatrice, dir. Pupils, 26.
Mission — Petersburg, Pike Co., SS. Peter and Paul's.

St. Joseph's, Clark Co. (*St. Joseph's Hill P. O.*), Rev. John J. Gabriel.
School— 3 Sisters of St. Francis. Pupils, 138.

St. Joseph's, Dearborn Co. (*St. Leon P. O.*), Rev. Martin Andres.
School— 3 Sisters of St. Francis. 1 lay teacher. Pupils, 120.

St. Joseph's, Martin Co. (*Bramble P.O.*), Rev. John F. Stanton.

St. Joseph's, Vanderburg Co. (*P.O. Armstrong, R.F.D. No. 2*), Rev. Henry Fein.
School— 3 Sisters of St. Francis. Pupils, 90.
Station — Harmony Roads, Vanderburg Co.

St. Magdalen's, Ripley Co., Rev. C. J. Schwarz.
School — 1 lay teacher. Pupils, 35.

St. Mark's, Perry Co., (*P. O. Tell City Route 1*), Rev. Nicholas J. Forve.
Missions— Derby, Perry Co., St. Mary's
Rome, Perry Co., St. Peter's.
St. John's, Perry Co.
St. Joseph's, Perry Co.

St. Martin's, Martin Co. (*P. O. Whitfield*), Rev. John Gorman.

St. Mary, Daviess Co. (*P. O. Loogootee, R. F. D. No. 2*), Rev. John McCabe.

St. Mary of the Rocks, Franklin Co. (*Haymond P. O.*), Rev. C. P. Baron.
School— Lay teacher. Pupils, 70.
Mission — Oak Forest, Franklin Co., St. Philomena's.
School — Lay teacher. Pupils, 45.

St. Mary of the Woods, Vigo Co. (*St. Mary's P. O.*), St. Mary's, Rev. A. Riehle.
School— 1 Sister of Providence. Pupils, 58.
Mother-house of the Sisters of Providence, Rev. Jos. F. Gerdon, chaplain.

St. Maurice, Decatur Co., St. Maurice's, Rev. A. Koesters.
School — 2 lay teachers. Pupils, 40.

St. Meinrad, Spencer Co., Rev. Maurus Helferich, O.S.B.
School— 3 Benedictine Nuns. Sister Seraphina, dir. 1 lay teacher. Pupils, 181.
St. Meinrad's Abbey, Rev. Benedictine Fathers.
Missions— Adyeville, Perry Co., St. Jude Thaddaeus.
New Boston, Spencer Co., St. John Chrysostome's.

St. Michael's, Daviess Co. (*P. O. Montgomery*, R. F. D. No. 1), Rev. William A. Maher.

St. Nicholas', Ripley Co. (*P. O. Sunman, Ripley Co.*), Rev. F. H. Sondermann.
School— Lay teacher. Pupils, 35.
Mission — Lynnville, Ripley Co., St. Pius'.

St. Patrick's, Daviess Co. (*P. O. Montgomery, R.F D. No. 4*), Rev. Chas. Curran.
School— 3 lay teachers. Pupils. 137.

St. Peter's, Franklin Co., Rev. Joseph A. Fleischmann.
School— 3 Sisters of St. Francis. Pupils, 109.

St. Philip's, Posey Co. (*P O. Mt. Vernon*, R. F. D. No. 7), Rev. Geo. J. Loesch.
School— 3 Benedictine Nuns. Sister Columba, dir. Pupils, 77.

St. Thomas', Knox Co., (*P. O. Vincennes*, R. F. D. No. 8), Rev. Joseph T. Sennefeld.
School— 3 Benedictine Sisters. Sister M. Benedicta, dir. Pupils, 130.

St. Wendel, Posey Co., Rev. James J. Pfeiffer.
School— 4 Sisters of St. Francis. Pupils, 115.

Schnellville, Dubois Co., Sacred Heart, Rev. G. M. Ginnsz.
School— 3 Benedictine Nuns. Sister M. Barbara, dir. Pupils, 77.

Seymour, Jackson Co., St. Ambrose's, Rev. C. J. Conrad.
School— 4 Sisters of Providence. Sister Irene, dir. Pupils, 91.
Station — Austin, Scott Co.
Shelbyville, Shelby Co., St. Joseph's, Rev. A. Kaelin.
School— 4 Sisters of St. Francis. Pupils, 120.
Shoals, Martin Co., St. Louis', Rev. Aug. Sprigler.
Missions—Mitchell, Lawrence Co.
Salem, Washington Co.
Siberia, Perry Co., St. Martin's, Rev. Isidore Maenner, O.S.B.
School — Pupils, 100.
Starlight, Clark Co., (*Borden P. O., R. F. D. No. 1*), St. John's, Rev. Charles Wagner.
School — 3 Benedictine Sisters. Sister Eugenia, dir, Pupils, 75.
Sullivan, Sullivan Co., St. Mary's, Rev. Wm. Boland.
Station — Edwardsport, Knox Co.
Tell City, Perry Co., St. Paul's, Rev. William F. Seibertz, R.D.
School— 4 Benedictine Nuns. Sister Evangelista, dir. Pupils, 186.
Terre Haute, St. Joseph's, Rev. Francis Lehner, O.M.C., rector; Revs. Charles Oppenheim, O.M.C., Martin Weitekamp, O.M.C.
School — 10 Sisters of Providence. Pupils, 143. Girls School connected with Academy. Sister M. Isabel, dir.
Chapel — St. Vincent's Academy of the Sisters of Providence.
St. Benedict's (German), Rev. Bonaventure Zoller, O.M.C., Rev. Avellinus Szabo, D.D., O.M.C., Rev. Edmund Kaiser, O.M.C.
School — 6 Sisters of Providence (9th and Walnut sts.). Sister M. Aurelia, dir. Pupils, 195.
Chapel — St. Anthony's Hospital.
St. Ann's, Rev. John Ryves.
School— 2 Sisters of Providence. Sister Ellen, dir. Pupils, 160.
St. Patrick's, Revs. V. A. Schnell, Lambert Weishaar.
School — 8 Sisters of Providence (1313 Poplar st.) Sister M. Victoria, dir. Pupils, 250.
Chapel of St. Ann's Providence Orphan Asylum, Rev. D. O'Donovan.
Troy, Perry Co., St. Pius, Rev. Wm. Wack.
School— 4 School Sisters of St. Francis. Sister M. Benigna, dir. Pupils, 68.
Vincennes, Knox Co., St. Francis Xavier's, Rev. L. Guéguen, R.D., rector; Rev. John O'Hare.
School — 12 Sisters of Providence. Sister M. de Sales, dir. Pupils, 215.
Mission — Faux Chenal, Knox Co., St. Rose's.
Chapel — St. Rose's Academy of the Sisters of Providence.
St. John the Baptist (German), Revs. Meinrad Fleischmann, John Becher.
School — 3 Sisters of Providence. Sister M. Casper, dir. 1 lay teacher. Pupils, 214.
Washington, Daviess Co., St. Simon's, Revs. John W. Doyle and William F. Garrity.
School — 12 Sisters of Providence. Sister M. Doloretta, dir. Pupils, 288.
Immaculate Conception (German), Rev. Francis Torbeck.
School— 3 Sisters of Providence. Sister M. Therese, dir. Pupils, 148.
Yankeetown, Warrick Co., (*P. O. Boonville*, Warrick Co., R. F. D. No. 1), St. Rupert's, Rev. Michael Wagner.
School – Lay teacher. Pupils, 46.
Missions— Boonville, Warrick Co., St. Clement's.
Newburg, Warrick Co., St. John the Baptist.
Yorkville, Dearborn Co., St. Martin's, Rev. Richard Hoeing.
School— 3 Sisters of St. Francis. Pupils, 93.

Retired: Rev. John P. Gillig, St. Edward's Hospital, New Albany; Rev. A. Danenhoffer, P.O. North Vernon, Ind.; Rev. Jos. Schuck, Germany; Rev. M. J. Power, Ireland.
Absent: Rev. J. A. Kohlmann (sick), Westphalia, Texas; Rev. Theo. J. Mattingly, in Oregon.
Attending Catholic University, Washington, D.C.: Rev. F. X. Unterreitmeier and Frederic Burget.
Engaged in Missions: Rev. E. M. Laycock of the Diocese of Charleston. P.O. Indianapolis, Ind., St. John's Church.

INSTITUTIONS IN CHARGE OF RELIGIOUS ORDERS.

ORDERS OF MEN.

INDIANAPOLIS. *Monastery of the Franciscan Fathers*, cor. Union and Palmer sts.—Rev. P. Columban Valentin, O.F.M., (guardian); Rev. P. Nazarius Kaiser, O.F.M., (vicar); Rev. Stephen Scholz, O.F.M., (lector of higher rhetoric); Rev. P. Aurelius Bruegge, O.F.M., Rev. P. Ottmar Putthoff, O.F.M., Rev. P. Matthew Schmitz, O.F.M., Rev. Honorius Schneider, O.F.M., 17 Clerics; 7 Lay Brothers.

OLDENBURG. *Convent of the Franciscan Fathers*. Study House of Theology, Rev. David Kersting, O.F.M. (guardian); Rev. Louis Haverbeck, O.F.M. (master of clerics, lector of moral theology and canon law); Rev. Francis Lings, O F M. (vicar, lector of pastoral theology and sacred liturgy, and spiritual director and chaplain of Sisters of St. Francis); Rev. Fulgentius Meyer, O.F.M. (lector of exegesis, dogmatic theology and sacred rhetoric); Rev. Daniel Heile, O.F.M.; Rev. Gaudentius Schuster, O.F.M. 27 Clerics, 6 lay brothers.

I. ST. MEINRAD. *St. Meinrad's Benedictine Abbey.* — Rt. Rev. Athanasius Schmitt, O.S.B., Abbot. Very Rev. Leo Schwab, O.S.B. (prior), Very Rev. Lawrence Faller, O.S.B. (subprior): Rev. Meinrad McCarthy, O.S.B., Rev. Placidus Zarn, O.S.B., Rayne, La.; Rev. Maurus Helfrich, O.S.B., (pastor); Rev. Benno Gerber, O.S.B., (procurator); Rev. Bede Maier, O.S.B., Chinchuba, La.; Rev. Jerome Hund. O.S.B., Fort Totten, N. Dak.; Rev. Pius Boehm, O.S B., Stephan, S. Dak.; Rev. Maurice Wagner, O.S.B., Mariah Hill. Ind.; Rev. Stephen Stenger, O.S.B., Selz, N. Dak., Rev. Jos. Villinger, O.S.B., Fulda, Ind.; Rev. Alexander Burkhard, O.S.B, (Editor of "Paradiesesfrüchte"); Rev. Basil Heusler, O.S.B., Jasper Ind.; Rev. Luke Gruwe, O.S.B., Rev. Simon Barber, O.S.B., Huntingburg, Ind.; Rev. Bonaventure Goebel, O S.B., Richardton, N. Dak.; Rev. Martin H. Hoppenjans, O.S.B.; Very Rev. Gregory Bechtold, O.S.B., S.T.D., rector of seminary; Rev. Fintan Wiederkehr, O.S.B., chaplain at Sisters Convent, Ferdinand, Ind.; Rev. Thomas Weikert, O.S.B., Ph.D. (St. Anselm's College, Rome, Italy), Rev. Bernard Heichelbech, O.S.B., Jasper College, Ind.; Rev. Vincent a Paul Wagner, O.S.B. (Infirmarius, director of music); Rev. Dominic Barthel, O.S.B. (rector of college); Rev. Anthony Michel, O.S.B., Ireland, Ind.; Rev. Ambrose Mattingley, O.S.B., Stephan, S.Dak.; Rev. James Ziegenfuss, O.S.B., Rev. Robert Glassmeyer, O.S.B., Rev. Clement Klingel, O.S.B., St. Anthony, Ind.; Rev. Othmar Schneeberger, O.S.B.; Rev. John B. Schorno, O.S.B., Ferdinand, Ind.; Rev. Francis Sal. Schoeppner, O.S.B. (librarian); Rev. Eugene Spies, O.S.B., Rev. Andrew Bauer. O.S.B. (ceremoniarius, master of novices and instructor of clerics); Rev. Marcus Meyer, O.S.B. (assistant procurator); Rev. Odilo Witt, O.S.B., Jasper Ind.; Rev. Coelestine Sander, O.S.B. (guest master and instructor of lay brothers); Rev. Louis Fuchs, O.S.B ; Rev. Ignace L. Mueller, O.S.B., Arizona; Rev. Chrysostomus Coons, O.S.B., Jasper College, Ind; Rev. Philip Bauer, O.S.B., Jasper, Ind.; Rev. Isidore Maenner, O.S.B., Siberia, Ind.; Rev. Albert M. Kleber, O.S.B., Rev. Roman Roeper, O.S.B., Ferdinand, Ind. To the abbey belong 46 Priests, 9 Clerics, 2 Choir-Novices, 41 Lay Brothers and 3 Novices. Total, 101.

II. *St. Meinrad's Ecclesiastical Seminary* — Very Rev. Gregory Bechtold, O.S.B., S.T.D., (rector, prof. of dogmatic theology, exegesis, introduction Hebrew); Rev. Lawrence Faller, O.S.B., (prof. of philosophy, Hebrew); Rev. Luke Gruwe, O.S.B., (prof. of moral and pastoral theology, homiletics, catechitics); Rev. Vincent Wagner, O.S.B., (prof. of Gregorian chant); Rev. Othmar Scheenberger, O.S.B., (prof. of philology); Rev. Dominic Barthel, O.S.B., (prof. of book-keeping); Rev. Eugene Spiess, O.S.B., (prof. of canon law, church history, philology, physiology, patiology and apologetics); Rev. Andrew Bauer, O.S.B., (prof. of liturgy); Seminarians, 45. Clerics, 9. Total, 54.

III. *St. Meinrad's College for Ecclesiastical Students*, connected with the Abbey. — Rev. Dominic Barthel, O.S.B., (rector and professor); Professors: Rev. Maurus Helfrich, O.S B., Rev. Martin Hoppenjans, O.S.B., Rev. Vincent Wagner, O.S.B., Rev. James Ziegenfuss, O.S.B., Rev. Othmar Schneeberger, O.S.B., Rev. Louis Fuchs, O.S.B., Rev. Celestine Anderson, O.S.B. Rev. Alois Fischer, O.S.B., Rev. Frowin Strobel, O.S.B. Students, 65.

IV. *Jasper College*, commercial department. — Rev. Bernard Heichelbech, O.S.B., (rector, treasurer and professor); Rev. Chrysostomus Coons, O.S.B., (secretary and professor); Rev. Philip Bauer, O.S.B., (prof.), Mr. Andrew Woerland, (prof), Mr. Charles Soliga (professor). Students, 100. Address: Jasper, Ind.

MT. ST. FRANCIS, Floyd Co. *Convent of Minors Conventual.* — Very Rev. Clemens Luitz, O.M.C., supr. 1 Lay Brother. 1 Oblate.

ORDERS OF WOMEN.

INDIANAPOLIS. *St. John's Academy and Day-School*, West Maryland st.—18 Sisters of Providence.—Sister Cyrilla, supr. Pupils, 244.

St. Agnes' Academy, 1350 N. Meridian.—17 Sisters of Providence. Sister M. Gabriel, supr. Pupils, 241.

St. Joseph's Industrial School, 725 South Alabama st.—5 Sisters of Providence. Sister St. Columba, supr. Inmates, 41.

St. Patrick's Academy, 1241 Dougherty st.—Sisters of Providence. Sister M. Blanche, supr.

St. Bridget's Academy, 813 West st.—Sisters of St. Francis.

St. Mary's Academy, E. Maryland st.—15 Sisters of St. Francis. Pupils, 210.

House of the Little Sisters of the Poor.—13 Sisters. Sister Simplicius, supr. Inmates, 130.

House of the Good Shepherd.—Sisters of the Good Shepherd. Mother M. of St. Anselm supr. Choir Sisters 21; Lay Sisters, 5; Out Door Sisters, 3; Magdalens, 20; Penitents, 108; Preservates, 40.

St. Vincent's Infirmary.—16 Sisters of Charity. Sister Stella, sister-servant. Patients, 937.

EVANSVILLE. *St. Joseph's Academy*, 313 Division st.—9 Sisters of Providence. Sister Pierolina, supr. Pupils, 204.

House of the Little Sisters of the Poor. — 12 Sisters. Sister Noel of St. Louis, supr. Inmates, 98.

St. Mary's Hospital.—19 Sisters of Charity. Sister Camilla, sister-servant. Patients, 459.

Monastery of St. Clare, Kentucky ave., Poor Clares.—Rev. Mother Mary Magdalen Bentivoglio Abbess. Professed Cloistered Nuns, 24; Novices, 3; Postulants, 4. Extern Sisters, 2; Novices, 3; Postulant, 1.

FERDINAND. *Convent of the Immaculate Conceptton.*—Nuns of the Order of St. Benedict. Sister M. Scholastica, O.S.B., supr. Sisters, 26; Novices, 9; Postulants, 1. In Community 101 Sisters, 9 Novices, 1 Postulants. — Connected with the Convent is *Academy of the*

Immaculate Conception. For young ladies, who are taught the common as well as the higher branches of science. Sister M. Augusta, supr. Pupils, 25.

St. Joseph's Asylum —2 Benedictine Nuns. Sister Xaviera, supr. 7 old Ladies.

HIGHLAND. *Orphan Asylum.*—Rev. D. J. McMullen, chaplain.

JEFFERSONVILLE. *St. Augustine's Academy.*—6 Sisters of Providence. Sister M. Michael, supr.

Mercy Hospital.—Sisters of Mercy, Sister Regina, supr.

LAWRENCEBURG. *St. Lawrence's Select and Day-School.*—6 Sisters of St. Francis.

MADISON. *St. Michael's Academy.* — 3 Sisters of Providence. Sister Joseph Elise, dir.

NEW ALBANY. *St. Mary's Select and Day-School.*—Sisters of St. Francis.

Holy Trinity Academy, 171 Market st.—9 Sisters of Providence. Sister M. Eugene, supr.

St. Edward's Hospital.—8 Sisters of St. Francis of the Perpetual Adoration. Sister M. Hermana, dir. Daily average of patients, 42.

OLDENBURG. *Mother-house of the Sisters of St. Francis.*—Mother Olivia, Gen'l. supr. Sisters (professed) in community, 461. 35 Novices, 11 Postulants. Rev. Francis Lings, O.F.M. chaplain. The Sisters labor, with eminent success, in the education of youth, and devote their time to various works of charity.—Connected with the Convent is the *Institute of the Immaculate Conception.* Young ladies are taught the common as well as the higher branches of science. The faculty is composed of excellent teachers in every department. Sister M. Veronica, dir. Pupils, 95.

RICHMOND. *St. Mary's Academy*, 33 N. 7th st. 1 Sister of Providence. Sister James Maurice, supr. Pupils, 137.

SEYMOUR. *St. Ambrose's Academy and Day-School.* — 3 Sisters of Providence. Sister Irene, dir.

ST. MARY OF THE WOODS (*St. Mary's P. O.*), near Terre Haute, Ind. *St. Mary of the Woods, Institute and Mother-house of the Sisters of Providence.*—Mother M. Cleophas, Gen'l supr. Sisters 163, Novices 59, Postulants 17. Members of the community (professed), 717. In charge of schools in the diocese of Indianapolis, 329; in other dioceses, 192. The Sisters of Providence conduct common and high schools, have charge of the orphan asylums of the diocese, attend the sick in infirmaries and at their homes. Number of pupils in diocese, 9718; in other dioceses, 6182; Total, 15,900. — Connected with the Motherhouse is *St. Mary's Academic Institute.* An extensive boarding-school, building affording fine accommodations, and faculty composed of excellent teachers in every branch. The institution ranks with the best in the United States. Sister St. Clement, supr. Pupils, 46.

TERRE HAUTE. *St. Joseph's Academy*, 129 S. 5th st. — 7 Sisters of Providence. Sister Mary Isabel, dir. Boarders, 14; Day-Pupils, 140.

St. Ann's Providence Orphan Asylum for girls. — 11 Sisters of Providence. Sister M Ellen, supr. Orphans, 65.

St. Anthony's Hospital.—23 Sisters of St. Francis of the Perpetual Adoration. Sister M. Raphaela, supr. Daily average of patients, 80; old persons, 11.

VINCENNES. *St. Rose's Academy.* — 15 Sisters of Providence. Sister M. de Sales, supr. Pupils, 250.

St. Vincent's Male Orphan Asylum.—12 Sisters of Providence. Sister M. Baptista, supr. Orphans, 90.

WASHINGTON. *St. Simon's Academy and Day-School.* — 14 Sisters of Providence. Sister M. Doloretta, supr. Pupils, 355.

RELIGIOUS COMMUNITIES IN DIOCESE.

COMMUNITIES OF MEN.

Benedictine Fathers (St. Meinrad's Abbey) — St. Meinrad; Ferdinand; Fulda; Ireland; Jasper; Maria Hill; St. Anthony; Sabaria.
Franciscan Fathers (St. Louis Province) — Indianapolis.
Franciscan Fathers (Cincinnati Province) — Batesville; Oldenburg.
Franciscan Fathers (Minor Conventuals) — Jeffersonville; Mt. St. Francis; Terre Haute.
Brothers of the Sacred Heart — Indianapolis.

COMMUNITIES OF WOMEN.

Sisters of St. Benedict (Ferdinand, Ind.) — Mother-house, Academy and School, Ferdinand; Bradford; Cannelton; Celestine; Floyd Knobs; Fulda; Haubstadt; Huntingburg; Indianapolis; Madison; Mariah Hill; Poseyville; Rockport; Schnellville; St. Anthony; St. James; St. John; St. Meinrad; St. Philips; St. Thomas; Tell City.
Sisters of Charity (Emmittsburgh, Md.) — Evansville; Indianapolis.
Poor Clares—Evansville.
Sisters of St. Francis (Oldenburg. Ind.) — Mother-house, Academy and School, Oldenburg; Aurora; Batesville; Brazil; Brookville; Cedar Grove; Dover; Evansville; Greensburg; Hamburg; Academy and School, Indianapolis; Lanesville; Lawrenceburg; Millhousen; Morris; Napoleon; New Albany; New Alsace; North Vernon; Prescott; Princeton; Richmond; Rushville; Shelbyville; St. Joseph's Hill; St. Joseph's; St. Leon; St. Peter; St. Wendel; Yorkville.

Sisters of St Francis (Lafayette, Ind.) — Terre Haute; New Albany.
Sisters of S. Francis (Syracuse, N. Y.) — Jeffersonville.
Sisters of St. Francis (Milwaukee) — Troy.
Sisters of the Good Shepherd (Cincinnati Province) — Indianapolis.
Sisters of St. Joseph (St. Louis, Mo.) — Indianapolis.
Little Sisters of the Poor (Chicago, Ill.) — Evansvile; Indianapolis.
Sisters of Providence (St. Mary's P. O., Ind.) — Mother-house. Academy, School. St. Mary's Academy, Orphan Asylum, 2 Schools, Vincennes; Academy and 2 Schools. Evansville; 2 Academies, Industrial School, 6 Schools, Indianapolis; Jeffersonville; Seymour; Academy, Orphan Asylum, 3 Schools, Terre Haute; Academy and School, Columbus; Connersville; Jasper; Loogootee; Montgomery; New Albany; Washington; Academy, Richmond.
Ursuline Sisters (Louisville, Ky.) — Evansville; Madison.
Servants of Mary (Enfield, Ill.) — Mt. Vernon, Ind.

RECAPITULATION.

Bishops	2
Diocesan Priests	152
Priests of Religious Orders	58
Total	210
Churches with resident priest,	130
Missions with Churches	52
Total	182
Stations	10
Chapels	31
Seminary for Secular Clergy	1
Students	46
Seminaries of Religious Orders,	3
Students	55
Colleges and Academies for boys	2
Students	157
Number of Religious:	
Men	178
Women	1 585
Total	1 743
Academies for young ladies	14
Pupils	520
Parishes with Parochial Schools	105
Pupils	14 819
Orphan Asylums	2
Orphans	154
Industrial and Reform Schools	2
Number of inmates	189
Total of young people under Cath. care	15 682
Hospitals	5
Home for the Aged Poor	4
Number of inmates	246
Marriages	1 085
Baptisms:	
Infants	3 486
Adults	261
Total	3 747
Confirmations	2 916
Burials:	
Infants	355
Adults	1 237
Total	1 592
Catholic population	111 697
Population of Diocese (Census 1900)	1,284,493

DIOCESE OF KANSAS CITY

(*Dioecesis Kansanopolitana.*)

ESTABLISHED SEPTEMBER 10, 1880.

Comprises that part of the State of Missouri south of the Missouri River, and west of the eastern boundary of the Counties of Moniteau, Miller, Camden, Laclede, Wright, Douglas, and Ozark.

Square Miles = 23,539.

RIGHT REVEREND

John Joseph Hogan, D.D.,

Bishop of Kansas City; cons. Bishop of St. Joseph Sept. 13, 1868; transferred to Kansas City Sept. 10, 1880.—Res., *Kansas City, Mo., 416 West 12th st.*

Vicar-General—

Secretary—Rev. JNO. J. FITZGIBBON.—Res., *Kansas City, Mo., Cathedral.*

Promotor Fiscalis—

Diocesan Consultors—Very Rev. T. FITZGERALD, Independence, Mo.; Very Rev. E ZECHENTER, Kansas City, Mo.; Very Rev. F. KUEPER, Tipton, Mo.

CLERGY, CHURCHES, MISSIONS AND SCHOOLS.

KANSAS CITY.

CATHEDRAL OF IMMACULATE CONCEPTION, Broadway and 11th st., Rev. John J. Fitzgibbon, Rev. A. M. Clinton, Rev. M. F. X. Jennings.
Schools — For boys (Commercial).—5 Christian Brothers (414 W. 12th st.). Bro. Charles, dir. Pupils, 240.
For girls.—Sisters of St. Joseph. — Connected with St. Teresa's Academy Mother M. Concordia, supr. Pupils, 220.
Chapels— St. Teresa's Academy, Sisters of St. Joseph. Sister M. Concordia, supr.
Mo. P. Hospital, 7 Sisters of Incarnate Word. Sister M. Jane, supr.

ST. ALOYSIUS', Prospect ave. and 11th st., Rev. John C. Kelly, S.J., Rev. F. C. Finn, S.J. 2 Brothers. Res., 1107 Prospect ave.
School, Academy — 9 Sisters of Charity of the Blessed Virgin Mary. Sister M. Evangelista, dir. Pupils, 302.

NEW ANNUNCIATION CHURCH, cor. Benton and Linwood Blvd., Rev. W. J. Dalton. pastor.
School — Lay teacher. Pupils, 40.

ARABIAN CHURCH, 28 Grand ave., Rev. Father John.

ST. FRANCIS SERAPH, Martin and Wyman aves., East Bottoms, Rev. Agnellus Rom, O.F.M., rector; Revs. Kilian Roth, O.F.M., Polycarp van Mourick, O.F.M.
School — 4 Sisters of St. Francis. Pupils, 120.
Missions— Corder, Lafayette Co., St. Boniface's.
Higginsville, Lafayette Co., Immaculate Conception.
Stations — Concordia, Lafayette Co.
Odessa, Lafayette Co.

HOLY CROSS, Rev. J. J. Hogan, pastor. Res., 10 North Denver ave.

HOLY NAME, College ave. and 23d st., Rev. M. A. Horrigan, O.P., rector; Revs. P. T. McAllister, O.P., James Mackien, O.P., res. 2305 Walrund ave.
School — 6 Sisters of the III. Order of St Dominic (24th st. and College ave.). Sister M. Edward, dir. Pupils, 200.

HOLY TRINITY, Cypress ave. and 7th st., Rev. M. J. Gleason.
HOLY ROSARY, Missouri ave. and Campbell st., Rev. Charles Delbecchi.
School — 2 Sisters of Mercy. Pupils, 75.
SACRED HEART, Madison and 26th sts., Rev. M. J. O'Dwyer, Rev. P. McCaffrey.
School — 6 Sisters of Loretto. Sister M. Christine, dir. Pupils, 288.
ST. JOHN THE BAPTIST, 1438 Independence ave., Rev. James Phelan.
School — 5 Sisters of St. Joseph. Sister Monica, dir. Pupils, 120.
ST. JOSEPH'S, Harrison and 19th sts., Rev. Andrew J. Clohessy, Rev. Thomas Brady.
Chapel — House of Good Shepherd.
School — 7 Sisters of Charity of the Blessed Virgin Mary. 1828 Forest ave. Sister M. Herbertine, dir. Pupils, 210.
OUR LADY OF GOOD COUNSEL, Washington and Schaefer avs., Rev. James T. Walsh, Rev. Francis Kilkenny.
Chapel — Orphan Boy's Home and Lorette Academy.
OUR LADY OF PERPETUAL HELP, Hunter ave. and Broadway, Rev. Charles J. Kern, C.SS.R., rector; assisted by the Fathers from the Redemptorist Convent.
School — 4 Sisters of St. Joseph (St. Joseph's Orphan Asylum). Sister Ursula, dir. Pupils, 160.
Chapels — Little Sisters of the Poor.
St. Joseph's Orphan Asylum.
OUR LADY OF SORROWS, Baltimore ave. and 23rd sts., Rev. Bernardin, Wissler, O.F.M., rector; Rev. Silas Lichtefeld, O.F.M. (attends Mission at Liberty, Mo.) Res., 2302 Baltimore ave.
School — 6 Sisters of St. Francis. Pupils, 210.
Chapel — St. Louis Hospital.
St. PATRICK'S, Cherry and 8th sts., Rev. Jas. B. Curry, Rev. J. McGrath.
School — 7 Sisters of Mercy (510 E. 6th st.). Pupils, 200.
SS. PETER AND PAUL'S, McGee and 9th sts., Very Rev. E. Zechenter.
School — 5 Sisters of St. Joseph. Connected with St. Teresa's Academy. Pupils, 150.
ST. STEPHEN'S, Bennington and Independence aves., Rev. P. J. O'Donnell. Res., St. Joseph's Hospital, Penn st.
Chapel — St. Joseph's Hospital, Penn and 7th sts.
ST. VINCENT'S, 31st and Flora aves., Rev. F. X. Antill, C.M., Rev. Marshall J. LeSage, C.M Res. 3113 Flora ave.

OUTSIDE OF KANSAS CITY.

Billings, Christian Co., St. Joseph's, Rev. Willibrord Beck, O.S.B.
School — 1 lay teacher. Pupils, 40.
Mission — Marshfield, Webster Co., Holy Trinity, once a month.
Boonville, Cooper Co., SS. Peter and Paul, Rev. Theo. Kussmann, P.P.
School — 3 School Sisters of St. Francis. Sister M. Matthea, dir. Pupils, 80.
Bricefield, Barry Co., SS. Peter and Paul, Rev. C. Sierrputowski.
School — Lay teacher. Pupils, 40.
California, Moniteau Co., Annunciation, Rev. A. M. J. Hynes.
School — 1 lay teacher. Pupils 45.
Carthage, Jasper Co., St. Ann's, Rev. M. White.
Stations — Webb City, Jasper Co.
Carterville, Jasper Co.
Cedron, Moniteau Co., Assumption B.V.M., Rev. Chas. J. Puetz.
School — 1 lay teacher. Pupils, 30.
Clear Creek (*Pilot Grove, P.O.*), Cooper Co., St. John the Baptist, Rev. Ildephonse Kuhn, O.S.B.
School — 1 lay teacher. Pupils, 45.
Clinton, Henry Co., Rev. John Sheridan.
Station — Deepwater, Henry Co.
Germantown (*Noah P.O.*), Henry Co., St. Ludger's, Rev. S. F. Weigand, C.PP.S.
School — 2 Sisters of the Precious Blood. Sister M. Cantionilla, dir. Pupils 93.
Higginsville, Lafayette Co., Immaculate Conception, attended by Rev. Killian Roth, O.F.M., from St. Francis Church, Kansas City.
School — 3 Sisters of St. Francis. Pupils, 76.
Holden, Johnson Co., St. Patrick's (vacant at present).
School — Connected with Academy.
Station — Pleasant Hill, Cass Co.
Independence, Jackson Co., St Mary's, Very Rev. Thomas Fitzgerald, P.P.
School — Sisters of Mercy. Pupils, 110.
Joplin, Jasper Co., St. Peter's, Rev. M. J. O'Reilly, pastor; Father O'Driscoll. Res., 731 Wall st.
School — Sisters of Mercy. Pupils, 40.
Station — Oronogo, Jasper Co.
Lake Creek (*Bahner P.O.*) Pettis Co., St. John the Evangelist, Rev. Karl Jos. Haeckler.
School — 1 lay teacher. Pupils, 45.
Station — Spring Fork, Pettis Co.
Lamar, Barton Co., St. Mary's, Rev. W. Keuenhof.
Missions — Eldorado Springs, Cedar Co.
Minden, Barton Co.
Stations — Golden City, Barton Co.
Liberal, Barton Co.

Lebanon, Laclede Co., St. Francis of Sales, Rev. James F. Wood.
Lee's Summit, Jackson Co., Rev. T. J. Fortune.
Missions— Pleasant Hill, Cass Co.
Harrisonville, Cass Co.
Sibley, Jackson Co.

Lexington, Lafayette Co., Immaculate Conception, Rev. D. M. Costelloe.
Marshall, Saline Co., St. Peter's, Rev. J. Francis O'Neill.
School—4 Sisters of Loretto. Sister Scholastica, dir. Pupils, 50.
St. Savior's Academy.

Mary's Home, Miller Co., St. Mary's, Rev. Joseph Kramer.
School—3 Sisters of the Precious Blood. Pupils, 90.
Monett, Barry Co., St. Lawrence's, Rev. B. R. McNamee, O.S.B.
School—5 Sisters of St. Joseph. Sister Ursula, dir. Pupils, 125.
Montrose, Henry Co., Immaculate Conception, Rev. Wm. Hovestadt.
School—3 Sisters of Precious Blood. Sister M. Leona, dir. Pupils, 91.
Station — Schell City, Vemm Co.
Neosho, Newton Co., St. ——, Rev. J. O'Sullivan.
Station — Seneca, Newton Co.
Nevada, Vernon Co., St. Mary's, Rev. Basilius Egloff, O.S.B. L. B. 343.
School — St. Francis Academy and Orphans Home.
Osceola, St. Clair Co., Rev. J. Keyes, pastor.
Pierce City, Lawrence Co., St. Mary's, Rev. Thomas Lustenberger, O.S.B.
School—3 Sisters of the Precious Blood, Sister Regina, dir. Pupils, 107.
St. Patrick's, Rev. J. P. Prendergast.
Pilot Grove, Cooper Co., St. Joseph's, Rev. Pius Conrad, O.S.B.
School — Connected with Academy. Pupils, 70.
Mission — Martinsville, Cooper Co., St. Martin's, every Saturday and Sunday,
Rich Hill, Bates Co., St. Bridget's, Rev. J. T. D. Murphy, pastor.
Stations — Butler, Bates Co.
Hume, Bates Co.
St. Elizabeth, Miller Co., St. Lawrence's, Rev. F. Bruch.
School—3 Lay teachers. Pupils, 180.
Stations — Iberia, Miller Co.
Tuscumbia, Miller Co.

Sarcoxie Prairie (*P.O. Sarcoxie R. R. No 1*), Newton Co., St. Agnes', Rev. John Metzdorf.
Sedalia, Pettis Co., St. Vincent's, Rev. D. Healey.
School—5 Sisters of St. Joseph. Sister M. Roberta, supr. Pupils, 160.
Sacred Heart, 421 W. 3d st. Revs. St. Neiberg, C.PP.S., Chr. Daniel. C.PP.S., Theo. Reitz, C.PP.S.
School—6 Sisters of the Precious Blood (431 W. 3rd st.) Sister M. Agnetis, supr. Pupils, 139.
Missions — Gravois, Morgan Co., St. Patrick's.
School — 1 lay teacher. Pupils, 15.
Clifton, Pettis Co.
Cole Camp, Benton Co.
Cross Timbers, Hickory Co.
Chapel — Mo., Kas. & Texas R. R. Hospital.

Shackleford, Saline Co., St. John the Baptist, Rev. C. M. Scanlan, pastor.
Station — Mt. Leonard, Saline Co.
Slater, Saline Co., St. Joseph's, Rev. G. B. Curry.
Missions— Nelson, Saline Co., St. Clare's.
New Frankfort, Saline Co., Nativity B.V.M.

Springfield, Green Co., Immaculate Conception, Very Rev. J. J. Lilly, P.P.
School—2 Sisters of Loretto. Pupils, 41.
Sacred Heart, Revs. J. M. Ryan and Wm. Vogel.
School—2 Sisters of Loretto. Pupils, 129.
St. Joseph's, 807 Jefferson st., Rev. Maurus Eckstein, O.S.B., Rev. Fintan Geser, O.S.B.
School—3 Sisters of Mercy. Pupils, 80.
Mission— Mountain Grove, Wright Co., Sacred Heart, once a month.
Stations — Ash Grove, Greene Co., 4 times a year.
Cedar Gap, Wright Co., 4 times a year.

Tipton, Moniteau Co., St. Andrew's, Very Rev. Francis Kueper, P.P.
School—3 School Sisters of St. Francis. Sister M. Julia, dir. Pupils, 115.
Tremont, Polk Co., Rev. Charles Wancka.
Verona, Lawrence Co., Sacred Heart, Rev. Andrew Ziegelmaier, O.S.B.
School—3 Benedictine Sisters. Sister Annie, dir. Pupils, 60.
Warrensburg, Johnson Co., Sacred Heart, Rev. T. F. Prendergast.
Mission — Knobnoster, Johnson Co., St. Joseph's.
Station — Lamonte, Pettis Co.
West Glasgow (*P.O. Gilliam, R. R. No 1*), Saline Co., All Saints', Rev. J. A. Kagerbauer.
School — 1 Lay teacher. Pupils, 45.

Absent on leave: Revs. R. M. Ryan and Joseph Reitberger.

INSTITUTIONS IN CHARGE OF RELIGIOUS ORDERS.

ORDERS OF MEN.

KANSAS CITY. *Convent of the Redemptorist Fathers and Novitiate of the St. Louis Province of the Congregation of the Most Holy Redeemer*, Hunter ave. and Broadway. Rev. Charles J. Kern, C.SS.R. (rector); Rev. Adam Herz, C.SS.R. (Master of Novices); Rev. Camille Laffineur, C.SS.R.; Rev. John Van Luytelaar, C.SS.R.; Rev. Edward A. Kennedy, C.SS.R.; Rev. Walter Polk, Rev. Nicholas Miller, C.SS.R.; Rev. Milton P. Cahill, C.SS.R.; Rev. Richard O'Regan, C.SS.R. 9 Clerical Novices; 4 lay Brothers.

Cathedral Commercial School for Boys. Directed by Christian Brothers.—Bro. Charles, sup.

ORDERS OF WOMEN.

KANSAS CITY. *St. Teresa's Academy*, Washington and 11th sts.—20 Sisters of St. Joseph. Sister M. Concordia, supr. Pupils, 200.

St. Joseph's Hospital, 7th and Penn sts.—19 Sisters of St. Joseph. Sister John Joseph, supr. Patients during the year, 470.

St. Joseph's Orphan Asylum.—8 Sisters of St. Joseph. Mother M. Bridget, supr. Orphan, 90.

Loretto Academy 39th and W. Prospect Place. 11 Sisters of Loretto. Mother M. Louis, dir. Pupils, 135.

House of the Little Sisters of the Poor, Locust st. and Greenfield ave.—Sister Gabriela, supr. 22 Sisters. 128 aged poor; during the year 2143.

Convent of the Good Shepherd, 20th st. and Cleveland ave.—Sister M. of St. Honorine Gaffney, supr. Sisters in community, 16. Penitents, 50. Children in Preservation Class, 60.

St. Louis' Hospital (German), Holmes and 23d sts.—19 Sisters of St. Mary. Sister M. Hildegarde, supr. 70 Beds. Attended from Church of Our Lady of Sorrows.

Convent of Our Lady of Mercy, Hardesty and Scarritt aves. — 19 Sisters of Mercy. Mother Margaret Mary, supr.—Attached to the Convent are *St. Agnes Academy* (Pupils, 90), and a *Home for Working Girls*, at 510 E. Sixth st. Ladies engaged in business, and strangers coming to the City will find a quiet and comfortable boarding place until they can secure a position. Boarders during the year, 450.

Academy St. Agnes. — 7 Sisters of Mercy.

Missouri P. R. R. Hospital. — 7 Sisters of the Incarnate Word. Mother M. Jane, dir. 10th and Jefferson.

Kansas City Boys Orphan Asylum (Westport.) — 4 Sisters of Charity. Sister Aloysia Ratty, sister-servant. Boys, 80.

St. Anthony's Home for Infants, 23rd and College sts. 4 Sisters of Charity. Infants, 20.

St. Anthony's Foundling Asylum.—23rd and College ave.

HOLDEN. *St. Cecilia's Academy for Young Ladies.* — 16 Sisters of Charity of the Blessed Virgin Mary. Sister M. Purification, supr. Boarders and Externs, 144.

INDEPENDENCE. *Academy of the Sisters of Mercy.* — 13 Sisters. Mother Gertrude, supr. Boarders, 31.—Connected with the Academy is *St. Jerome's Preparatory School* for boys.

Academy of the Sisters of Mercy.—Mother Teresa, supr. Independence ave., Kansas City.

JOPLIN. *Academy of the Sisters of Mercy.*—12 Sisters. Mother M. Regina, supr. Boarders and Externs, 125.

MARSHALL. *St. Saviour's Academy.* — 4 Sisters of Loretto. — Sister M. Xavier, supr. Pupils, 50.

NEVADA. *St. Francis Convent, Academy and Boarding School for Half Orphans*—15 Sisters of the III. Order of St. Francis Sister M. John Ev. supr. Orphans, 43.

PILOT GROVE. *Benedictine Convent.* — 4 Sisters of St. Benedict. Mother M. Boniface, O.S.B., supr.

SEDALIA. *Mo., Kas. & Texas R. R. Hospital.*— 12 Sisters of the Incarnate Word. Sister Maurice, supr. Patients, 80.

SPRINGFIELD. *Loretto Academy of the Sisters of Loretto.* — 8 Sisters. Sister M. Stephen, supr. Pupils, 110.

St. John's Hospital, Chestnut st. and Washington ave.—8 Sisters of Mercy. Patients during the year, 251; attended by the Benedictine Fathers.

Springfield Frisco Hospital.—Sisters of Mercy, from Ft. Scott, Kan.

RELIGIOUS COMMUNITIES IN DIOCESE.

COMMUNITIES OF MEN.

Benedictine Fathers (Conception Abbey) — Pierce City; Pilot Grove; Springfield; Verona.

Benedictine Fathers (St. Meinrad Abbey) — Nevada.

Benedictine Fathers (Subiaco Abbey) — Monett; Nevada.

Dominican Fathers (Eastern Province) — Holy Name, Kansas City.

Franciscan Fathers (Cincinnati Province) — St. Francis, O. L. of Sorrows, Kansas City.

Jesuit Fathers (Missouri Province) — St. Aloysius', Kansas City.

Lazarist Fathers (Western Province) — St. Vincent's, Kansas City.

Fathers of the Most Precious Blood (Carthagena, Ohio) — California; Germantown; Lake Creek; Montrose; Sedalia.

Redemptorist Fathers (St. Louis Province) — Seminary and Our Lady of Perpetual Help, Kansas City.

Christian Brothers (St. Louis Province) — Cathedral School, Kansas City.

COMMUNITIES OF WOMEN.

Sisters of St. Benedict (Atchison, Kans.) — Our Lady of Sorrows School, Kansas City.
Benedictine Sisters (Shoal Creek, Ark.) — Verona.
Sisters of Charity of the Blessed Virgin Mary (Dubuque, Iowa) — St. Joseph's. St. Aloysius Schools, Kansas City; Holden.
Sisters of the III. Order Regular of St. Francis. 2 Schools, Kansas City; Higginsville.
Sisters of the III. Order of St. Dominic (Sinsinawa, Wis.)—Holy Name School, Kansas City.
Sisters of St Francis (Switzerland.) — Nevada.
Sisters of the Good Shepherd (St. Louis, Mo.) — Kansas City.
Sisters of St. Joseph of Nazareth (Concordia, Kans.) — Monett.
Sisters of St. Mary (St. Louis) — Kansas City.
School Sisters of St. Francis (Milwaukee, Wis.) — Tipton; Boonville.
Sisters of St. Joseph (St. Louis, Mo.) — St. Teresa's Academy, Cathedral, SS. Peter and Paul's, Our Lady of Perpetual Help, St. John's Schools, St Joseph's Hospital, St. Joseph's Orphan Asylum, Kansas City; Sedalia.
Sisters of Charity of the Incarnate Word (San Antonio, Tex.)—Mo. P. Hospital, Kansas City.
Little Sisters of the Poor (Chicago, Ill.) — Kansas City.
Sisters of Loretto (Loretto, Ky.) — Loretto, Academy and Sacred Heart School, Kansas City, also Sisters of Loretto at Thirty-ninth and West Prospect Place; Marshall, Springfield.
Sisters of Mercy (Kansas, City, Mo.) — St. Patrick's and Holy Rosary Schools and Home for Working Girls, Kansas City; Joplin; Independence.
Sisters of Mercy (St. Louis)—St. Joseph's School, st John's Hospital, Springfield.
Sisters of the Most Precious Blood (Maria Stein, Ohio) — Germantown; Montrose: Sedalia.
Sisters of the Most Precious Blood (O'Fallon, Mo.) — Pierce City.
Sisters of Charity (Emmitsburg.) — Westport; Kansas City.
Sisters of Charity (Mt. St. Joseph, Ohio). - Infant's Home. Kansas City.
Sisters of the Precious Blood (Ruma, Ill,) Mary's Home, Mo.

RECAPITULATION.

Bishop	1	Parishes and Missions with Parochial Schools	40
Secular Priests	53	Pupils in Academies and parochial Schools	5 343
Priests of Religious Orders	42	Orphan Asylums	2
Total	95	Orphans	245
Churches with resident priest	55	Industrial and Reform School	1
Missions with Churches	13	Inmates, Children	60
Stations	27	Total of young people under Cath. care	5 573
Chapels	9	Hospitals	5
Ecclesiastical Students	15	Home for Aged Poor	1
Academies for young ladies	10	Foundling Asylum	1

Catholic Population, about..... 52 000

DIOCESE OF LA CROSSE

(*Dioecesis Crossensis.*)

ERECTED 1868.

Comprises that part of Wisconsin which lies north and west of the Wisconsin River.

Square Miles = 27,987.

RIGHT REVEREND

James Schwebach, D.D.,

Bishop of La Crosse; cons. February 25, 1892. — Res., *La Crosse, Wis., 608 S. 11th str.*

Former Bishops—Most Rev. MICHAEL HEISS, D.D., cons. Sept. 6, 1868; appointed Titular Archbishop of Hadrianople, and coadjutor to the Metropolitan of Milwaukee, March 14, 1880; promoted to Milwaukee, Sept. 1881, died March 26, 1890.—Rt. Rev. KILIAN CASPAR FLASCH, D.D., cons. Aug. 24, 1881; died August 3, 1891.

Vicar-General— Very Rev. A. PH. KREMER.—Res., *Genoa, Wis., L. Box 25.*

Secretary—Rev. JOHN NEPOM. RAPP.—*La Crosse, Wis., (Bishops' House). 608 S. 11th str.*

Diocesan Counsellors — Very Rev. A. PH. KREMER, Revs. G. SLUYTER, W. WHITE, J. J. WIEDMANN, J. BAUR, A. W. GARA.

Examiners of Clergy—Very Rev. A. PH. KREMER, Revs. FABIAN RECHTIENE, O.F.M., JOHN J. MING, S.J.

Court for Matrimonial Causes—Very Rev. A. PH. KREMER, V.G., moderator; Revs. JOHN J. MING, S.J., defensor matrimonii; H. J. UNTRAUT, notary.

School-Board—Right Rev. J. SCHWEBACH, D.D., pres.; Very Rev. A. PH. KREMER, V.G., vice-pres.; Revs. KILIAN GEORGE BEYER, AMBROSE MURPHY, secretaries; Revs. FABIAN RECHTIENE, O.F.M., THOMAS PARK, C.S.Sp., JOS. F. VOLZ, J. EISEN, W. FARDY and J. B. WIEDMANN.

Rural Deans—Revs. FABIAN RECHTIENE, O.F.M., J. WIEDMANN, J. DURWARD, J. B. METZLER, W. WHITE, J. EISEN.

CLERGY, CHURCHES, MISSIONS AND SCHOOLS.

CITY OF LA CROSSE.

ST. JOSEPH'S CATHEDRAL (German), Rev. Gerhard Sluyter, rector. Res., 530 Main st.
School — 7 Franciscan Sisters of the Perpetual Adoration, (St. Joseph's Convent. 10 Sisters). Sister M. Verena, dir. Pupils, 350.

HOLY CROSS (Polish), Rev. Camillus Sierzputowski, Ph. D.
School — 2 Franciscan Sisters of the Perpetual Adoration. Sister M. Margaret, dir. Pupils, 120.

ST. JAMES (English and French), Rev. Ambrose Murphy. Res., 1032 Caledonia st.
School — 4 Franciscan Sisters of the Perpetual Adoration. (St. Clara's Convent. 10 Sisters.) Sister M. Pia, dir. Pupils, 203.

ST. JOHN BAPTIST'S (German), Rev. Louis Kaluza. Res., 818 St. James st.
School — 2 Franciscan Sisters of the Perpetual Adoration. Sister M. Justiniana, dir. Pupils, 104.

ST. MARY'S (English), Rev. Wm. White, dean. Res., 319 S. 7th st.
School — 2 Franciscan Sisters of the Perpetual Adoration. Sister M. Jeremia, dir. Pupils, 102.
HOLY TRINITY (German), Rev. H. J. Untraut. Res., 1333 S. 13th st.
School — 6 Franciscan Sisters of the Perpetual Adoration. (Holy Trinity's Convent. 8 Sisters). Sister M. Euphrosine, dir. Pupils, 235.
ST. WENCESLAS' (Bohemian), Rev. Xaver Till. Res., 928 Winnebago st.
School — 4 Franciscan Sisters of the Perpetual Adoration. Sister M. Adalberta, dir. Pupils, 183.

CHAPELS.

Chapel of the Bishop's Residence, Ferry st., between S. 10th and 11th streets.
St. Raphael's Chapel, St. Francis' Hospital, Market st.
St. Mary's Chapel, St. Rosa de Viterbo's Convent, Motherhouse of the Franciscan Sisters of the Perpetual Adoration, Rev. Kilian Geo. Beyer, chaplain. Res., 709 S. 9th st.
St. Michael's Chapel, Orphanage for boys, 916 Winnebago st. Rev. Edmund Beyer, chaplain.
St. Anne's Chapel, Orphanage for girls.

OUTSIDE OF THE CITY OF LA CROSSE.

Altoona, Eau Claire Co., St. Mary's, Rev. L. J. Vaughan.
Arcadia, Trempealeau Co., Our Lady of Perpetual Help (English and German), Rev. John B. Hauck.
School — 3 School-Sisters of Notre Dame. Sister M. Fernanda, dir. Pupils, 196.
Mission — Glencoe, Buffalo Co. (English and German), St. Joseph's.
School — Lay teacher. Pupils, 19.
Ashland, Ashland Co. (English, French, German, Bohemian, Italian, Indian), St. Agnes' and 2. patr. St. Louis', Rev. Fabian Rechtiene, O.F.M., guardian and dean, Res., 205 East Front st.; Revs. Odoric Derenthal, O.F.M., Chrysostom Verwyst, O.F.M., Sabinus Mollitor, O.F.M., Agatho Anklin, O.F.M., Wolfgang Kraus, O.F.M., Desiré Petitnicolas, O.F.M. 4 Lay Brothers.
School— Parochial School with Highschool. 22 Franciscan Sisters of Perpetual Adoration. (Sacred Heart Convent. Sister Richarda, supr). Sister M. Vincentia, dir. Pupils, 750.
Chapel — Attended by Franciscan Fathers.
Missions—Bellils Falls, Sawyer Co., St. Joseph's.
Cable, Bayfield Co , St. Anna (White).
Courtes Oreilles (*Reserve P.O.*), Sawyer Co., St. Francis Solanus (Indians).
School — (Indians). 4 School Sisters of St. Francis. Sister M. Arsenia, O.S.F. dir. Pupils, 68.
Gordon, Douglas Co., Our Lady of the Angels (Indians and Whites).
Hayward, Sawyer Co., St. Joseph's.
High Bridge, Ashland Co., St. Anthony's.
Lac du Flambeau, Vilas Co., St. Anthony de Padua (Indian and French)
Lac du Flambeau, Vilas Co., St. Joseph's (Indian).
Mellen, Ashland Co., Holy Rosary.
Minong, Washburn Co., Presentation of the B.V.M.
Mouth of Yellow River, Burnett Co., Our Lady of Perpetual Help.
Mud Lake (*Island P.O.*), Chippewa Co. (Indians), Holy Angels.
Murray, Chippewa Co., St. Ann' (French, English).
Odanah (Bad River), Ashland Co., Our Lady of the Seven Dolors.
Day-School — (Indian) 5 Franciscan Sisters of the Perpetual Adoration. (St Mary's Convent). Sister M. Macaria, dir. Pupils, 194.
Pakwewang, Sawyer Co., (Indians), St. Anthony de Padua.
Solon Springs, Douglas Co., St. Mary of Good Counsel (Indians and Whites)
Stations — Balsam Lake, Polk Co. (Indians).
Bashaw, Washburn Co. (Indians and Whites).
Big Bend, Chippewa Co.
Butternut Lake, Polk Co. (Indians and Whites).
Clam Falls, Polk Co. (Indians and Whites).
Flambeau Farm, Chippewa Co. (Indians).
Spring Brook, Washburn Co. (Indians and Whites).
Superior Junction. (Indians and Whites).
Trade River, Polk Co. (Indians).
Wolf's Creek, Polk Co. (Indians and Whites).
Yellow Lake, Burnett Co. (Whites).
Holy Family's (Polish), Rev. Damian Koziolek, O.F.M., rector.
School — 4 Franciscan Sisters of Perpetual Adoration. Sister Christina, dir. Pupils, 219.
Athens, Marathon Co., Our Holy Redeemer, Rev. Anthony E. Mühlenkamp.
School — 3 Franciscan Sisters of Perpetual Adoration. Sister M. Theodosia, dir. Pupils, 112.
Station—Wuertzburg, Marathon Co.

Auburndale, Wood Co., Nativity of the B.V.M., Rev. Willebald Hackner.
School — 3 Sisters of St. Francis, O.M.C. Sister M. Scholastica, dir. Pupils, 75.
Baraboo, Sauk Co., St. Joseph's Rev. J. T. Durward, dean.
Mission — St. Mary's of the Pine, Columbia Co., St. Mary's.
Bayfield, Bayfield Co., Holy Family's (English, Indian), Rev. Norbert Wilhelm, O.F.M., rector; Rev. Patrick Degraa, O.F.M., Rev. Firmatus Freimuth, O.F.M. 2 Lay Brothers.
School— 7 Sisters of the III. Order of St. Francis. Sister M. Anne, dir. Pupils, 140.
Missions — Belanger's Settlement, St. Anthony's.
Buffalo Bay, Redcliff (Indian Reserve), Bayfield Co., St. Francis of Assissi.
School— 2 Sisters of the III. Order of St. Francis. Sister M. Seraphica, dir. Pupils, 35.
La Pointe, Ashland Co. (on an island), St. Joseph's (Indian, English), (the oldest church in Wis., founded A. D. 1665; renovated, A. D. 1835; Jubilee, Aug. 23, 1885.) Destroyed by fire; rebuilt A. D. 1901.
Mason, Bayfield Co., St. Aloysius'.
Portwing, Bayfield Co., St. Mary's.
Sanburn, Ashland Co., St. Anne's.
Stations — Cornucopia, Bayfield Co.
Drummond, Bayfield Co.
Marengo, Ashland Co.
Orienta, Bayfield Co.
Pratt, Bayfield Co.
Big River, Pierce Co., Nativity of the B.V.M., Rev. Anthony Havestadt.
Schools—St. Mary's School. 3 Franciscan Sisters of the Perpetual Adoration. Sister M. Ursula, dir. Pupils, 67.
Hupperts Settlement, St. Joseph's School. 2 Franciscan Sisters of the Perpetual Adoration. Sister M. Pacifica. Pupils, 46.
Mission — Czermna, Pierce Co., St. Martin's (Bohemian).
Black River Falls, Jackson Co., St. Joseph's, Rev. Patrick Garrity.
Missions — Millston, Jackson Co., St. Andrew's.
Pine Hill, Jackson Co., St. Columbkille's.
Roaring Creek, Jackson Co., St. Malachy's.
Station — Hatfield, Jackson Co.
Blake, Polk Co., Our Lady of the Holy Rosary, Revs. Louis Archambault, O.P., Bartholemew Hebert, O.P., Thomas Couet, O.P.
Missions— Apple River, Polk Co., St. Mary's (French).
Frederic, Polk Co. (Church building).
Bloomer, Chippewa Co., St. Paul's, Rev. Henry Glaser. L. box, 71.
School — 4 Sisters of the Holy Redeemer. Sister M. Josephine, dir. Pupils, 158.
Mission—Brush Prairie, Chippewa Co., St. Catherine's.
Boyd, Chippewa Co., St. Joseph's, Rev. Constantine Nau.
School— 3 Franciscan Sisters of Charity. Sister M. Theodora, dir. Pupils, 128.
Missions— Edson, Chippewa Co., Sacred Heart of Jesus.
School — Lay teacher. Pupils, 70.
Station—Huron, Chippewa Co.
Cadott, Chippewa Co., St. Rose of Lima, Rev. ———
Mission — Drywood, Chippewa Co., St. Anthony's.
Cashton, Monroe Co., SS. Peter and Paul's, Rev. Peter Schnitzler.
School — 3 Sisters of St. Dominic of Racine, Wis. Sister M. Regina, dir. Pupils, 124.
Mission — Bad Axe, Vernon Co., St. Patrick's.
Cassel (*R.F.D. Marathon*), Sacred Heart of Jesus, Rev. Theophilus Wojak.
Mission — Edgar, Marathon Co., St. John the Baptist.
Station—McMillan, Marathon Co.
Cazenovia, Richland Co., St. Anthony de Padua's, Revs. John B. Brudermanns and John Louis Brudermanns.
School— 3 Franciscan Sisters of the Perpetual Adoration. Sister M. Modesta, dir. Pupils, 109.
Missions— Ironton, Sauk Co., St. Michael's.
Melanchton Creek, Richland Co., St. Patrick's.
Westford, Richland Co., St. Bridget's.
Chippewa Falls, Chippewa Co., Notre Dame, Rev. Thos. Park, C.S.Sp., rector; Rev. Anthony Schmodry, C.S.Sp., Rev. Joseph Wuest, C.S.Sp., Rev. Frank Retka, C.S.Sp. Res. 117 Allen st.
School and High School (placed on the accredited list of the University of Wisconsin Dec. 24, 1894) — 15 School-Sisters of Notre Dame. Sister M. Estelle, dir. Pupils, 548.
Missions— Chetek, Barron Co., St. Boniface's.
Cook's Valley, Chippewa Co., St. John Baptist's.
Flambeau, Chippewa Co., St. Francis of Assissi (French, Indian).
Springfield, Eau Claire Co., St. Bridget's.
St. Ann's, on Chippewa River, Chippewa Co.
St. Charles Borromeo's (German), Rev. John B. Metzler, dean. Res., 810 Pearl st.
School— 5 School Sisters of Notre Dame. Sister M. Devota, dir. Pupils, 220.

Chippewa Falls, Chippewa Co. (continued)

Holy Ghost (South), (French and English), Rev. Joseph Frecenon, C.S.Sp. Res. 412 Main st.
School— 3 School Sisters of Notre Dame. Sister M. Pierre, dir. Pupils, 85.

Colby, Clark Co., St. Kilian's, Rev. William Reding.
School — 3 Franciscan Sisters of Charity. Sister M. Solana, dir. Pupils, 98.
Mission — Abbotsford, Clark Co., St. Bernard's.

Cumberland, Barron Co., St. Mary's (English and French), Rev. Stephen A. Leinfelder, D.D. and Ph.D.
Missions— Almena, Barron Co., Sacred Heart of Jesus (German).
School—Lay teacher. Pupils, 68.
Cumberland, Barron Co., St. Anthony Abbot (Italians.)
Stations — Bracklin, Barron Co.
Clayton, Polk Co.

Dorchester, Clark Co., St. Louis', Rev. Aug. Birsner.
Missions— Stetsonville, Taylor Co., Sacred Heart of Jesus.
Whittlesey, Taylor Co., Our Lady of Perpetual Help.

Durand, Pepin Co., B.V.M., Aux. Christ., Rev. Ch. B. Weikmann.
School — 2 Ursuline Nuns. Sister M. Aloysius, dir. Pupils, 93.

East Farmington (*R.F.D. 1, Osceola*), Polk Co., Assumption B.V.M., Rev. John B. Klop.
Mission — Long Lake, Polk Co., St. Patrick's.

Eastman, Crawford Co., St. Wenceslaus', Rev. Ferdinand Cech.

Eau Claire, Eau Claire Co., St. Patrick's, Rev. Arthur B. C. Dunne rector, Rev. Bernard A. Enis, assistant. Res., 318 Fulton st.
School— 10 Sisters of St. Benedict. Sister M. Anatolia, dir. Pupils, 301.
Sacred Heart of Jesus (German), Rev. Jos. B. Wiedmann, dean. Res., 416 Putnam ave.
School— 7 School-Sisters of Notre Dame. Sister M. Charissima, dir. Pupils, 286.

Eau Galle, Dunn Co., St. Henry's, Rev. Adolph Miller. L. Box 213.

Ellsworth, Pierce Co., St. Francis', Rev. Eduard P. O'Toole.
Mission — Clayfield Pierce Co., Our Lady of Perpetual Help.

El Paso, Pierce Co., St. Joseph's. Rev. John H. Stromberg.
School—Lay teacher. Pupils, 38.
Missions — Lost Creek, Pierce Co., Immaculate Conception.
Spring Valley, Pierce Co., Sacred Heart of Jesus.

Elroy, Juneau Co., St. Patrick's, Rev. James S. Campbell.

Erin, St. Croix Co., St. Patrick's, Rev. Joseph R. Hermon.
Mission — Cylon, St. Croix Co., Holy Rosary.

Ettrick, Trempealeau Co., St. Bridget's, Rev. Michael Angelo Keegan.
Missions— Galesville, Trempealeau Co., St. Mary's Im. Concept.
Trempealeau, Trempealeau Co., St. Bartholomew's.
Station — Lewis Valley, La Crosse Co.

Fairview, Eau Claire Co. (*Fairchild P.O.*), St. Joseph's, Rev. Joseph F. Stenz.
School— 3 Franciscan Sisters of the Perpetual Adoration. Sister M. Bernardine, dir. Pupils, 75.
Mission — Alma Centre, Jackson Co., Immaculate Conception.

Fifield, Price Co, St. Francis of Assissi, Rev. Bernard Klein.
Missions - Butternut, Ashland Co., Immaculate Conception.
Glidden, Ashland Co., Church of the Most Precious Blood.
Park Falls, Price Co., St. Anthony's.

Fountain City, Buffalo Co., Immaculate Conception, Rev. Aloys Schauenberg.
School— 3 Sisters of St. Dominic. Sister M. Josepha, dir. Pupils, 76.
Missions— Alma, Buffalo Co., St. Lawrence's.
Buffalo City, Buffalo Co., St. Ann's.
Nelson, Buffalo Co., Sacred Heart.

Genoa, Vernon Co., St. Carolo Borromeo's (Italian), Very Rev. A. Ph. Kremer, V G. L.B. 25.
Mission — De Soto, Vernon Co., Sacred Heart of Jesus.

Glenwood, St. Croix Co., St. John's, Rev. Constantine Frydrychowicz.
Missions— Augusta, Eau Claire Co., St. Anthony's.
Elk Mound, Dunn Co., St. Joseph's.

Grand Rapids, Wood Co., St. Lawrence's, Rev. James M. Korczyk. L. B. 33.
School—(Polish), Sisters of St. Francis (Milw.). Pupils, 74.
Mission — Sigel, Wood Co., Holy Rosary.
School — Lay Teacher. Pupils, 56.

Hammond, St. Croix Co., Immaculate Conception, Rev. H. F. Duffy.
Mission — Wilson, St. Croix Co., St. Bridget's.

Hewitt, Wood Co. St. Michael's, Rev. Albert J. Dorrenbach.
School— 3 School Sisters of Notre Dame. Sister M. Leander, dir. Pupils, 171.
Mission — Bakerville, Wood Co., SS. Corpus Christi.
School — Lay teacher. Pupils, 65.

Hudson, St. Croix Co., St. Patrick's, Rev. John A. Barney.

Hurley, Iron Co., Blessed Virgin of the Seven Dolors, Rev. Gilbert Nuonno, O.F.M. L. B. 53.
School— Franciscan Sisters of Charity. Sister M. Bernardette, dir. Pupils, 186.

Independence, Trempealeau Co., SS. Peter and Paul (Polish), Rev. Andrew W. Gara.
School— 3 Polish Sisters of St. Joseph. Sister M. Hyacintha, dir. Pupils, 178.
Station — City Point, Jackson Co.

Ironbelt, Iron Co., St. Mary Magdalene's, Rev. Joseph Bernatto. L. B. 163.
Iron River, Bayfield Co., St. Michael's, Rev. Nicholas Kieffer. L. B. 314.
Mission — Lake Nebagamon, Douglas Co., St. Anthony's.
Junction, Portage Co., St. Michael's (Polish), Rev. George Kiefner.
Keyesville, Richland Co., Nativity of the B.V.M., Rev. J. M. Schramm.
School — 3 Sisters of St. Dominic. Sister M. Reginald, dir. Pupils, 70.
Mission — Bear Valley, Richland Co., St. Kilian's.
Lima, (*R.F.D., Durand*), Pepin Co., Holy Rosary, Rev. Godfrey Noever.
Loreto, Sauk Co., St. Patrick's Rev. Michael Jos. Kenney.
School — Lay teacher. Boys, 24; girls, 26.
Loyal, Clark Co., St. Balthasar's, Rev. George Burkard.
Mission — Greenwood, Clark Co., St. Mary's (Help of Christians).
Lyndon Station, Juneau Co., St. Mary's Help of Christians, Rev. J. Nevin.
School— 3 Franciscan Sisters of the Perpetual Adoration. Sister M. Simplicia, dir. Pupils, 84.
Marathon City, Marathon Co., Nativity of the B.V.M., Rev. Winand Daniels, *pro temp.*
School — 4 Franciscan Sisters of the Perpetual Adoration. Sister M. Thecla, dir. Pupils, 220.
Marshfield, Wood Co., St. John Baptist's, Rev. John Eisen, dean; Rev. Joseph Durch, asst.
School— 9 School Sisters of Notre Dame. Sister M. Utha, dir. Pupils, 572.
Mauston, Juneau Co., St. Patrick's, Rev. Peter Becker; Rev. P. A. Walsh, assistant.
School— 3 Sisters of St. Dominic. Sister M. Rose, dir. Pupils, 125.
Mission — Germantown (*Marion*), Juneau Co., St. Michael's.
Medford, Taylor Co., Our Lady of the Holy Rosary, Rev. Michael Schoelch.
School— 4 School Sisters of St. Francis. Sister M. Coletta, dir. Pupils, 210.
Station — Molitor Settlement.
Menomonie, Dunn Co., St. Joseph's, Rev. Joseph F. Volz.
School— 3 Franciscan Sisters of the Perpetual Adoration. Sister M. Eustace, dir. Pupils, 97.
Middle Ridge, La Crosse Co., (*R.F.D. 2, Bangor*) St. Peter's, Rev. Engelbert Kreil.
School — Lay Teacher. Pupils, 20.
Mission — Bangor, La Crosse Co., St. Mary's.
Mill Creek, Portage Co. (*Stevens Point P.O.*). St. Bartholomew's (Polish), Rev. Theodore Lugowski.
Minocqua, Vilas Co., St. Patrick's, Rev. Charles Jos. Dillon.
Stations — Arbor Vitae, Vilas Co.
Star Lake, Vilas Co.
Woodruff, Vilas Co.
Mondovi, Buffalo Co., Sacred Heart of Jesus, Rev. Mark P. O'Connor.
Missions—Brackett, Eau Claire Co., Holy Guardian Angels'.
Canton, St. Patrick's Church.
Mosinee, Marathon Co., St. Paul's, Rev. Gerhard Vadder.
Mission — Halder, Marathon Co., St. Patrick's.
Necedah, Juneau Co., St. Francis of Assissi, Rev. Joseph Brennan.
Missions—Camp Douglas, Juneau Co., St. James'.
New Lisbon, Juneau Co., St. Paul's.
Neillsville, Clark Co., St. Mary's, Rev. Joseph L. Hauck.
School— 3 Franciscan Sisters of the Perpetual Adoration. Sister M. Luke, dir. Pupils, 64.
Mission — Chili, Clark Co., St. Stephen's.
Nekoosa, Wood Co., Sacred Heart of Jesus, Rev. Joseph Feldmann.
Mission — Babcock, Wood Co., All Saints'.
New Richmond, St. Croix Co., Immaculate Conception, Rev. Michael E. Boyce. L. Box, 371.
North Creek (*Arcadia P. O.*), Trempealeau Co., St. Michael's (Polish), attended from Independence.
School — Polish Sisters of St. Joseph. Sister M. Margaret, dir. Pupils, 69.
Phillips, Price Co., St. Patrick's, Rev. Peter Dickopf.
Mission — Prentice, Price Co., St. Mary's.
Pine Creek, (*Dodge P.O.*), Trempealeau Co., Most S. Heart and St. Wenceslaus, James W. Gara.
School—3 Franciscan Sisters. Sister M. Nothburga, dir. Pupils, 116.
Plain, Sauk Co., St. Luke's, Rev. John G. Laurer.
School— 6 Sisters of St. Dominic. Sister M. Alberta, dir. Pupils, 221.
Plum City, Pierce Co., St. John the Baptist, Rev. Joseph Greiveldinger. L. Box 23.
Missions – Farm Hill, Pierce Co., St. Nicholas'.
Poniatowski, Marathon Co., Holy Family (Polish), Rev. Joseph J. Miller.
Mission — Poniatowski, Marathon Co., Holy Trinity (German).
Posen, (*Thorp P.O.*) Clark Co., St. Hedwig's, Rev. Ludwig Ign. Orlik.
Mission — Fairchild, Eau Claire Co., St. John Cantius', (Polish).
Prairie du Chien, Crawford Co., St. Gabriel's, Rev. Alphonse J. Joerres,
School with "Columbian" High School — 9 School-Sisters of Notre Dame. Sister M. Amata, dir. Pupils, 273.
St. John Nepomucene's (Bohemian), attended from Eastman.
School— 2 School Sisters of Notre Dame. Sister M. Notker, dir. Pupils, 100.

Reedsburg, Sauk Co., Sacred Heart, Rev. Robert B. Condon.
Missions— Delona (*Reedsburg P.O.*), Sauk Co., All Saints'
Winfield, Sauk Co., St. Patrick's.
Rib Lake, Taylor Co., St. John's, Rev. Joseph Heeger.
Mission — Greenwood, Taylor Co., St. Ann's.
Station — Westboro, Taylor Co.
Rice Lake, Barron Co., St. Joseph's (English, French, German), Rev. Christopher F. Schmit.
School— 3 Sisters of St. Francis, O.M.C. Sister Alcantara, dir. Pupils, 143.
Station — Barron, Barron Co.
Richland Centre, Richland Co., St. Mary's, Rev. James J. Maguire.
Mission — Boaz, Richland Co., St. Martin's.
Rising Sun, Crawford Co., St. James', Rev. Edward O'Reilly.
Station—Viroqua, Vernon Co.
River Falls, Pierce Co., St. Bridget's, Rev. Joseph M. Baur.
Mission — Prescott, Pierce Co., St. Joseph's.
Rozellville, Marathon Co., St. Andrew's, Rev. Peter Trierweiler.
School — 3 Franciscan Sisiers of the Perpetual Adoration. Sister M. Veronika, dir. Pupils, 165.
Rudolph (*R.F.D. 2, Grand Rapids*), Wood Co., St. Philomena, Rev. August Van Sever.
School — 3 School Sisters of Notre Dame. Sister M. Clement, dir. Pupils, 140.
Missions— Altdorf (Town Seneca), Wood Co., St. Joseph's (German).
Pittsville, Wood Co., St. Joachim's.
Saint Joseph, La Crosse Co., St. Joseph's, Rev. James Hofer.
School — 1 Franciscan Sister of the Perpetual Adoration. (St. Joseph's Convent. 11 Sisters). Sister M. Adriana, dir. Pupils. 53.
Saint Mary's (*R.F.D. Melvina*), Monroe Co., Nativity B.V.M., Rev. John Kaiser.
School — 3 Franciscan Sisters of the Perpetual Adoration. Sister M. Damiana, dir. Pupils, 102.
Saint Philip (*Soldiers Grove, P. O.*) Crawford Co., Rev. Peter Joseph Eicher.
Mission — St. Patrick's, Crawford Co.
Sylvan P. O., Richland Co., St. Peter's.
Sauk City, Sauk Co., St. Aloysius', Rev. Jos. W. Ritz. L. box 14.
School— 4 Sisters of St. Dominic. Sister M. Anselma, dir. Pupils, 80.
Mission — Honey Creek, Sauk Co., Our Lady of Loretto.
Saxon, Iron Co., St. Ann's, Rev. Francis Bourg.
Seneca, Crawford Co., St. Patrick's, Rev. J. M. Keeley. L. box 93.
Shell Lake, Washburn Co., St. Joseph's (French, English), Rev. Apol. Hopdegard.
Mission — Spooner, Washburn Co., St. Francis de Sales. (English, French, Italian.)
Sherry (*Blenker P.O.*), Wood Co., St. Kilian's, Rev. Anthony Bilik.
School — Lay teacher. Pupils, 63.
Missions—Haugen, Barron Co. Holy Trinity's.
Milladore, Wood Co., St. Wencesla's.
Somerset, St. Croix Co., St. Ann's, Rev. J. F. Brouillard.
School — 3 Sisters of St. Joseph. Sister M. Flavian, dir. Pupils, 113.
Sparta, Monroe Co., St. Patrick's, Rev. Henry F. Flock.
School— 2 Franciscan Sisters of the Perpetual Adoration. (St. Mary's Convent, 8 Sisters—with "Girls' Home"). Sister M. Dominica, dir. Pupils, 75.
Spring Green, Sauk Co., St. John Evangelist's, Rev. John L. Schumacher,
Mission — Lone Rock, Richland Co., Sacred Heart.
Stanfold (*R.F.D. 3, Rice Lake*), Barron Co., Our Lady of Lourdes, Rev. Anthony P. Bérubé.
School— 3 School-Sisters of Notre Dame. Sister M. Tertia, dir. Pupils, 65.
Missions — Apollonia, Gates Co., St. Apollonia's.
Bruce, Gates Co., St. Mary's.
Station — Prairie Farm, Barron Co.
Stanley, Chippewa Co., St. Mary's, Rev. Felix A. Byrne.
Stanton (*R.F.D. 2, Dear Park*), St. Croix Co., St. Bridget's, attended from New Richmond.
Station — Clear Lake, Polk Co.
Stratford, Marathon Co., St. Joseph's, Rev. Martin Caspar.
School — 4 Franciscan Sisters of the Perpetual Adoration. Sister M. Anastasia, dir. Pupils, 167.
Mission — Weber P.O., Marathon Co., Holy Trinity.
Station — Fenwood, Marathon Co.
Summit (*Rapp P.O.*), Monroe Co., St. John Baptist's, Rev. Henry Joseph Wirtz.
Mission — Norwalk, Monroe Co., St. Augustine.
Superior, Douglas Co., Sacred Heart, Rev. Walter Fardy, rector; Revs. John E. Harrington and Patrick Lee, assistants.
School— 8 Franciscan Sisters of the Perpetual Adoration. (Sacred Heart Convent. 12 Sisters.) Sister M. Cleopha, dir. Pupils, 427.
St. Joseph's, Rev. Charles J. Weber.
School — 3 Franciscan Sisters of the Perpetual Adoration. (St. Joseph's Convent, 5 Sisters). Sister M. Engelberta, dir. Pupils, 112.
St. Patrick's, Rev. Louis Charron, Res., 2008 Lackawanna Ave.
Missions — Connors Point, St. John's.
South Superior, St. Mary's.

Superior, Douglas Co. (continued)
St. Stanislaus (Polish), Rev. August Babinski. Res., 1414 Birch Ave.
School— Lay teacher. Pupils, 45.
Superior, (*Station A*), Douglas Co., St. Francis Xavier, Rev. Eustace Vollmer, O.F.M., rector. Rev. Pamphilus Stahl, O.F.M. 2 Lay Brothers.
School— 9 School Sisters of Notre Dame. Sister M. Carola, dir. Pupils, 388.
Mission — Blueberry, Douglas Co., St. Ann's.
Maple, Douglas Co., (Little Chapel).
Stations — Herbster (Cranberry), Bayfield Co.
South Range, Douglas Co.
Thorp, Clark Co., St. Bernard's, Rev. Michael Haas.
Missions — Stanley, Chippewa Co. (German).
Withee, Clark Co., Sacred Heart of Jesus.
Tilden, (*R.F.D. Chippewa Falls*). Chippewa Co., St. Peter's, Rev. Joseph M. Wicker.
School— 3 School Sisters of Notre Dame. Sister M. Norbert, dir. Pupils, 76.
Tomah, Monroe Co., St. Mary's, Rev. Louis Wurst.
School— 4 School Sisters of St. Dominic. Sister M. Petra, dir. Pupils, 128.
Mission— Indian Creek, Monroe Co., St. Michael's.
Tony, Gates Co., St. Anthony of Padua. Rev. Albert M. Wuchter.
Missions— Kennan, Price Co., St. Michael's.
Strickland, Gates Co., St. Anthony de Padua.
Weyerhauser, Gates Co., SS. Peter and Paul's.
Stations — Glenflora, Gates Co.
Ladysmith, Gates Co.
Lehigh, Barron Co.
Turtle Lake, Barron Co. (German, French, English), St. Ann's, Rev. Leonard Trompeter.
Missions— Amery, Polk Co., St. Josephs'.
Ingram, Gates Co.
Union Center, Juneau Co., St. Theresa's, Rev. John E. Prucha.
Missions— Dilly, Vernon Co., St. John Nepomucene's.
Greenwood (*Hillsboro P.O.*) Vernon Co., St. Patrick's.
Hillsboro, Vernon Co., St. Aloysius.
Wonewoc, Juneau Co., St. Jerome's.
Woodland, Sauk Co., St. Lawrence.
Yuba, Richland Co., St. Wenceslaus'.
Washburn, Bayfield Co., St. Louis', (English, French, German, Polish, Norwegian), Rev. Ulric Petri, O.F.M., rector; Rev. Dunstan Hodkram, O.F.M., 2 Lay Brothers. Res., Washington Ave. and 7th str.
School— 5 Sisters of the III. Order of St. Francis. Sister M. Martina, dir. Pupils, 286.
Waumandee, Buffalo Co., St. Boniface's, Rev. Rudolph A. Heinzmann.
School— 3 Franciscan Sisters of the Perpetual Adoration. Sister M. Pascaline, dir. Pupils, 76.
Mission — Montana, Buffalo Co., St. Peter's.
School — Lay teacher. Pupils, 20.
Wauzeka, Crawford Co., Sacred Heart of Jesus, attended from S. H. College, Prairiedu Chien
Wilton, Monroe Co., St. John the Baptist's, Rev. John C. McAteer.
Mission — Kendall, Monroe Co., St. Joseph's.

Retired: Revs. B. De Goey, O.F.M.C., St. Joseph's Hospital, Chippewa Falls, Wis.; E. A. Hanses (for 1 year); G Momo in Italy, D. Reddin.

Temporarily absent: Revs. A. W. Artmann, *p.t.*, St. Anthony's Hospital, Denver, Col.; Henry Boeckmann (sick), Res., 912 Badger str., La Crosse, Wis.; Wm. E. Deenan, D.D., *p.t.*, New York; M. J. Delaney, *p.t.*, St. Louis; Aug. Douven, *p.t.*, Europe; Joseph Joch, *p.t.*, Denville, Morris Co., N. J.; Charles Jungblut; Wm. Ludwig; Alexander Siwiec, *p.t.*, Mt. Pleasant, Pa.; Jos. Werner, *p.t.*, at St. Mary's Infirmary, 1536 Papin st., St. Louis, Mo.

INSTITUTIONS IN CHARGE OF RELIGIOUS ORDERS.

ORDERS OF MEN.

PRAIRIE DU CHIEN. "*College of the Sacred Heart*". Fathers of the Society of Jesus. — Rev. Joseph Spaeth, S.J., (rector, prefect of studies for the Phil. Depart.); Rev. S. M. Huber, S.J. (minister and prefect general); Rev. Martin Fort, S.J. (spiritual director); Rev. Eugene Rudge, S.J., (treas.); Revs. Joseph Jordans, S.J., Theodore Hegemann, S.J., (missionaries).

Philosophical Department for Scholastics of the German Mission of the Society of Jesus.— Rev. John J. Ming, S.J., (prof. of ethics); Rev. Henry Lachnit, S.J. (prof. of special metaphysics); Rev. Martin Bischoff, S.J. (prof. of natural sciences); Scholastics studying philosophy, 29.

Undergraduate Department for Boys.—Rev. Godfrey Schulte, S.J. (prefect of studies, prof. of first academic); Rev. Edward Steffen, S.J., (prof. of special class); Rev. James Paulus, S.J., (prof. of second academic); Herman Muckermann, S.J., John B. Hacker

S.J., Peter Lutz, S.J., Aloysius Gehlen, S.J., Joseph Wells, S.J , Paul Klaphecke, S.J., Alfred Voerg, S.J., Aloysius Keel, S.J., Alfred Kaufmann, Henry Hecken, (teachers and prefectsof discipline); A. J. Graepp, (prof. of music). Boarding students, 76. Total in both Departments: Priests, 13; Scholastics, 38; Brothers, 15.—Applications for missions and retreats in English and German may be made at any time to the Rev. Father Rector.

ORDERS OF WOMEN.

LA CROSSE. Wis. "*St. Rose' Convent*, of the Franciscan Sisters of the Perpetual Adoration," Motherhouse, 709 S. 9th st.— Professed Sisters, 52; Novices, 21; Postulants, 18. In Community: Professed Sisters, 333; Novices, 40; Postulants, 20; Ven. Mother M. Ludovica, supr. In this Convent the Perpetual Adoration of Our Lord in the Blessed Sacrament is established. The Sisters conduct establishments in the dioceses La Crosse, Dubuque, Davenport, Peoria and Sioux City.

"*St. Francis' Hospital*" (incorporated), Market str., betw. S. 10th and 11th.—30 Franciscan Sisters of the Perpetual Adoration. Training-school for nurses attached. Two Internes and one Male nurse employed. Sister M. Matilda, supr. 1365 patients treated during year.

"*St. Anne's Orphan Asylum*" (incorporated) for Girls, Market st., oppos. St. Francis Hospital. 8 Franciscan Sisters of the Perpetual Adoration.—Sister M. Genevieve, supr. Orphans, 94.

"*St. Michael's Orphan Asylum*" (incorporated) for Boys, 916 Winnebago st. — 11 Franciscan Sisters of the Perpetual Adoration. Sister M. Wilhelmina, supr. Rev. Edmund Beyer, chaplain. Orphans, 91.

ASHLAND. *St. Joseph's Hospital.* — 15 Sisters of the Poor Handmaids of Jesus Christ. 903 patients received during the year. Sister M. Coleta, supr.

BAYFIELD. *St. Mary's Industrial-Institute for the Education of Indian-girls.*—6 Sisters of the III. Order of St. Francis of Joliet. Sister M. Anna, supr. (Boarders, 43).

CHIPPEWA FALLS.. *St. Joseph's Hospital*, corner of Pearl and Spruce streets. 27 Hospital Sisters of St. Francis. Sister Marciana, supr. 1139 patients received during the year.

EAU CLAIRE. "*Sacred Heart of Jesus Hospital*", Putnam ave.—24 Hospital Sisters of St. Francis. Sister Zosima, supr. 747 patients received during the year. Rev. Martin Connolly, chaplain.

MARSHFIELD. *St. Joseph's Hospital.* — Motherhouse and Novitiate of the Sisters of the Sorrowful Mother in America. Ven. Mother M. Johanna, superior-general. (In community: Sisters, 145; Novices, 13; Postulants, 3; Sanitarium, 1; Hospitals, 7). The Sisters have charge of Hospitals and Asylums. In St. Joseph's Hospital: 10 professed Sisters, 13 Novices. 3 Postulants. Sister M. Boniface supr., 200 patients received during the year. Rev. Anthony Joehren, chaplain.

ODANAH. *St. Mary's Industrial School* (Indian) *for Boys and Girls.*—15 Franciscan Sisters, of the Perpetual Adoration. *Boarding School*: Boys, 56; girls, 56; total 112. Sister M. Catharine, supr. Immaculate Conception Chapel attended from Ashland by Rev. Odoric Derenthal, O.F.M.

PRAIRIE DU CHIEN. *St. Mary's Academy.*—28 School Sisters de Notre Dame. Sister M. Seraphia, supr. Boarders, 65. St. Catherine's Chapel, attended from S. Heart College.

SUPERIOR. *St. Francis' Hospital*, West Third str. — 7 Sisters of the Poor Handmaids of Jesus Christ. Sister M. Perpetua, supr. 809 patients during the year.

SUPERIOR. *St. Mary's Hospital*, cor. Clough and 11. st.—20 Sisters of the Poor Handmaids of Jesus Christ. 2 Male attendants. 1333 patients received during the year. Sister M. Agnes, supr.

RELIGIOUS COMMUNITIES IN DIOCESE.

COMMUNITIES OF MEN.

Franciscan Fathers (St. Louis Province) — Ashland; Bayfield; Superior (Station A); Washburn.

Jesuit Fathers (German Mission) — Prairie du Chien.

Fathers of the Holy Ghost (Prov. of the U.S.)—Chippewa Falls.

Dominican Fathers (Ottawa, Canada) - Blake, Polk Co.

COMMUNITIES OF WOMEN.

Franciscan Sisters of the Perpetual Adoration (La Crosse, Wis.) — Motherhouse, St. Francis' Hospital, St. Anne's Orphan Asylum, St. Michael's Orphan Asylum, 7 Schools, La Crosse; Ashland, 2 Schools; Athens, Big River and Hupperts Settlement; Cazenovia; Fairview; Lyndon Station; Marathon City; Menomonie; Neillsville; Odanah; Rozellville; St. Joseph's Ridge; St. Mary's Ridge; Sparta; Stratford; Superior, 2 Schools; Waumandee.

Sisters of the Poor Handmaids of Jesus Christ (Fort Wayne, Ind.)—Ashland; Superior (*Station A*); Superior.

Sisters of St. Dominic (Racine, Wis.)—Cashton; Fountain City; Mauston; Plain; Sauk City; Tomah.

Sisters of St. Francis (Joliet, Ill.) — Bayfield; Buffalo Bay; Washburn.

Hospital Sisters of St. Francis (Springfield, Ill.) — Chippewa Falls; Eau Claire.

Sisters of St. Joseph of Nazareth (Concordia, Kans.)—Somerset.

Sisters of the Sorrowful Mother (Rome, Italy) — Marshfield.

School Sisters of Notre Dame (Milwaukee, Wis.) — Arcadia; Chippewa Falls, 3 Schools; Eau Claire; Hewitt; Marshfield; Prairie du Chien, 2 Schools; Rudolph; Superior (*Station A*); Stanfold; Tilden.
Franciscan Sisters of Charity (Alverno, Wis.) — Auburndale; Boyd; Colby; Hurley; Rice Lake.
School Sisters of St. Francis (Milwaukee, Wis.) — Courtes Oreilles Mission; Hurley; Medford.
Sisters of St. Benedict (St. Joseph, Minn.) — Eau Claire.
Ursuline Nuns (Frontenac, Minn.) — Durand.
Sisters of St. Francis of Assisi (Milwaukee, *St. Francis P.O.*) — Pine Creek.
Polish Sisters of St. Joseph (Stevens Point, Wis.)—Independence, North Creek.

RECAPITULATION.

Bishop	1	High Schools	6
Secular Priests	133	Parishes and Missions with Catholic Schools	77
Priests of Religious Orders	37	Pupils, circa	11 318
Total	170	Orphan Asylums	2
Ecclesiastical Students	27	Orphans	185
Churches with resident priest	121	Industrial School	2
Missions with Churches	123	Inmates	155
Total Number of Churches	244	Total of young people under Catholic care	11 799
Stations	39	Hospitals	7
Chapels	29	Patients during the year	5 733
Seminaries of Religious Orders	1	Baptisms	4 907
College	1	Marriages	1 029
Students	76	Burials	1 427
Academies for young Ladies	1		
Pupils	65		

Catholic Population (including about 2200 Indians) 121 747

DIOCESE OF LEAD

(*Diocesis Leadensis.*)

ESTABLISHED AUGUST 6th, 1902.

Comprises all the part of South Dakota west of the Missouri River.

Square Miles — 41,759.

RIGHT REVEREND

JOHN STARIHA, D.D.,

Bishop of Lead; consecrated Oct. 28th, 1902. Res., *Lead, S.D.*

CLERGY, CHURCHES, MISSIONS AND SCHOOLS.

Lead, Lawrence Co., St. Patrick's, Right Rev. J. Stariha, D.D.; Revs. B. Hunt, F. J. Guesen.
Central, Lawrence Co., St. Lawrence O'Toole, Rev. N. Stolz.
Mission— Terry, Lawrence Co., St. Thomas'.
Station — Terraville, Lawrence Co.
Custer, Custer Co., Sacred Heart, Rev. James Hayes.
Missions— Edgemont, Fall River Co., St. James'.
Hill City, Pennington Co.
Key Stone, Pennington Co.
Stations— Ardmore, Fall River Co.
Oreville, Pennington Co.
Pringle, Custer Co.
Deadwood, Lawrence Co., St. Ambrose's, Very Rev. M. J. Noesen, V.G.
Fairfax, Gregory Co., attended from Spencer, Boyd Co., Neb.
Fort Pierre, Stanley Co., St. John's, attended from Pierre, Hughes Co., S.D.
Hot Springs, Fall River Co., St. Anthony's, Rev. A. Ryan.
Mission — Buffalo Gap, Custer Co., St. Luke's.
Station— Oelrichs, Fall River Co.
Iona, Lyman Co., attended from Chamberlain, Prule Co., S.D.
Rapid City, Pennington Co., Immaculate Conception, Rev. M. J. Straeten.
Missions— Elk Creek, Lawrence Co.
Hermosa, Custer Co.
St. Onge, Lawrence Co., Holy Angels, Rev. F. McNeill.
Stations— Bellefourche, Butte Co.
Galena, Lawrence Co.
Indian Creek, Butte Co.
Moreau, Butte Co.
Spearfish, Lawrence Co.
Whitewood, Lawrence Co.
Sturgis, Meade Co., St. Aloysius', Rev. Columban Bregenzer, O.S.B.
Mission — Bear Butte, Meade Co., Immaculate Conception.

INDIAN MISSIONS.

Cheyenne River Reservation, Corpus Christi, (Cheyenne Agency). Rev. J. Vogel.
Missions— Cherry Creek, St. Joseph's.
Cheyenne River, St. Peter's.
Stations— Moreau River.
Three Indian Catechists.
Fort Yates, Boreman Co., N. Dak. Belonging to the Standing Rock Mission. St. Benedict's Church. Very Rev. Martin Kenel, O.S.B., Rev. Bede Marty, O.S.B., Rev. Francis Gerschwyler, O.S.B. 1 lay Brother.
Schools— St. Benedict's Indian School. 12 Benedictine Sisters. Sister M. Xavier Fischlin, supr. Pupils, 150.
St. Scholastica's Indian Boarding School. 11 Sisters of St. Benedict. Sister M. Seraphina, supr. Pupils, 125.
Missions— Bullhead Station, Boreman Co., St. Aloysius.
Madbears Camp, Boreman Co., St. Edward's.
Oak Creek, Boreman Co., St. Bede's.
Stations — Grand River, Antelope Camp, Boreman Co.
Spotted Horn, Bull's Camp, Boreman Co.
Pine Ridge Reservation, Holy Rosary, (Pine Ridge Agency), Rev. Mathias Schmitt, S.J., Rev. Joseph Lindebner, S.J. 13 Brothers. 3 Indian Catechists.
School — 17 Sisters of St. Francis. Mother Lucia, supr. 226 children.

Pine Ridge Reservation (continued).
Missions— Bear Creek, St. Joseph's.
Medicine Root, church under construction.
Pine Ridge, Sacred Heart.
Wounded Knee, St. Peter's.
Stations— Corn Creek.
Porcupine.
Rosebud Reservation, St. Francis', (Rosebud Agency), Rev. F. Digmann, S.J.. Rev. E. M. Perrig, S.J. 12 Brothers. 3 Indian Catechists.
School— 17 Sisters of St. Francis. Sister M. Leopoldine. supr. 278 children.
Missions— Blak Pipe, church under construction.
Little White River, St. Ignatius'.
Oak Creek, St. Peter's.
Station — Rosebud Agency.

INSTITUTIONS IN CHARGE OF RELIGIOUS ORDERS.

ORDERS OF WOMEN.

STURGIS, Meade Co. *St. Martin's Academy*.—Motherhouse of the Sisters of St. Benedict, Mother Mary Angela, O.S.B. supr. 46 Sisters. Academy, Sister Victoria, supr. Pupils, 200.

DEADWOOD. *St. Joseph's Hospital*.—12 Benedictine Sisters, Sister Mary Placida. supr. Patients during the year, 260.

HOT SPRINGS. *Our Lady of Lourdes Hospital*. 12 Benedictine Sisters, Sister Mary Martina, supr. Patients during the year, 560.

RELIGIOUS COMMUNITIES IN DIOCESE.

ORDERS OF MEN.

Benedictine Fathers (Conception Mo.)—Sturgis, Standing Rock.
Jesuit Fathers (German Mission) Pine Ridge, Rosebud.

ORDERS OF WOMEN.

Benedictine Sisters (Sturgis, S.D.)—Motherhouse, Sturgis; Hospitals, Deadwood, Hot Springs; School, Sturgis.
Benedictine Sisters (Vermillion, S. D.)— Indian Schools, Fort Yates.
Sisters of St. Francis (Buffalo, N. Y.) — Schools for Indian children, Pine Ridge, Rosebud.

RECAPITULATION.

Bishop	1	Pupils	800
Diocesan Priests	9	Stations	15
Regular Priests	9	Scholastics	2
Total	18	Brothers	25
Churches with Resident Priests	12	Religious Women	89
Missions with Churches	14	Students	3
Total	26	Academy for Young Ladies	1
Schools	4		

Catholic Population about..... 10,000. Whites, 5,000; Indians, 5,000.

DIOCESE OF LEAVENWORTH

(*Dioecesis Leavenworthensis.*)

ESTABLISHED MAY 22, 1877.

Comprises the Counties of Anderson, Atchison, Brown, Coffey, Doniphan, Douglas, Franklin, Jackson, Jefferson, Johnson, Leavenworth, Linn, Lyon, Marshall, Miami, Nemaha, Osage, Pottowatomie, Shawnee, Wabaunsee and Wyandotte.

Square Miles — 12,524.

RIGHT REVEREND

THOMAS F. LILLIS, D.D.,

cons. Bishop of Leavenworth Dec. 27, 1904.—Res., *Kansas City, Kans., 1228 Sandusky ave.*

Predecessors—Right Rev. J. B. MIEGE, S.J., cons. Bishop of Messenia, Vicar-Apostolic, March 25, 1851; resigned Dec. 1874; died July 21, 1884. — Right Rev. Louis M. Fink, D.D., O.S.B., cons. Bishop of Eucarpia June 11, 1871; transferred to Leavenworth May 22, 1877; died March 17, 1904.

Vicar-General—Very Rev. T. C. MOORE, D.D.—Res., *65 N. 1st st.*

Secretary—Rev. F. C. ELAST.

Bishop's Council—Very Rev. THOS. C. MOORE, D.D., V.G., Right Rev. INNOCENT WOLF, O.S.B., D.D., Very Rev. F. M. HAYDEN, Very Rev. JOHN WARD.

Examiners of the Clergy—Right Rev. INNOCENT WOLF, O.S.B., D.D., Very Rev. THOS. C. MOORE, D.D., V.G., Rev. JOSEPH SITTENAUER, O.S.B.

Diocesan School Board — Rev. JOHN WARD, Prest., Rev. GERARD HEINZ, O.S.B. Secr'y., Very Rev. JOHN REDEKER, Rev. A. W. JENNINGS, Rev. B. S. KELLY, Rev. P McINERNEY.

Deaneries—Deanery of Atchison, Right Rev. Innocent Wolf, O.S.B., dean; comprising the County of Atchison.

Deanery of Leavenworth, Very Rev. John Ward, acting dean; comprising the County of Leavenworth.

Deanery of Westphalia, Very Rev. J. Redeker, dean; comprising the Counties of Anderson, Coffey, Franklin, Miami and Linn.

Deanery of Seneca, Rev. Thomas Burk, O.S.B., (acting dean); comprising the Counties of Doniphan, Brown, Marshall and Nemaha, excepting Horton and Everest.

Deanery of Topeka, Very Rev. F. M. Hayden, dean; comprising the Counties Jackson, Jefferson, Osage, Pottawatomie, Shawnee, Wabaunsee, with Lawrence City, Everest and Horton.

Deanery of Kansas City, Very Rev. T. C.. Moore, D.D., V.G., dean; comprising the Counties Wyandotte and Johnson, with the City of Eudora.

Judex causar matrimonial.—Very Rev. T. C. MOORE, D.D., V.G.

Defensor vinculi matrimonii—Rev. JOSEPH SITTENAUER, O.S.B

CLERGY, CHURCHES, MISSIONS AND SCHOOLS.

CITY OF LEAVENWORTH.

CATHEDRAL OF THE IMMACULATE CONCEPTION, 5th and Kiowa sts., Rt. Rev. Thomas F. Lillis, D.D., pastor; Very Rev. John Ward, rector; Rev. F. M. Orr, asst.
School — 6 Sisters of Charity. Sister Philomena, dir. Pupils, 300.

HOLY EPIPHANY (colored), 618 Pottawatomie st., Rev. Jos. A. Shorter.
School — (colored). — 2 Oblate Sisters of Providence (Baltimore, Md.). Pupils, 81,

ST. JOSEPH'S, Broadway and Miami st., Rev. Sebastian Urnauer, O.C.C.; Rev. Leopold Wysbeck, O.C.C., assistant.
School — 5 Sisters of Charity. Pupils, 226, and 1 lay teacher for large boys.
SACRED HEART, Rev. R. B. Groener.
School — 2 Sisters of Charity. Pupils, 125.
ST. CASIMIR'S (Polish), Rev. John Grudzinski.
School — 2 Felician Sisters. Sister M. Paula, dir. Pupils, 100.
Chapels with Resident Chaplains.
Mount St. Mary's Academy Chapel, Rev. Ildephonse Elisalde, O.S.B., chaplain.
St. Vincent's Orphanage, Rev. P. Smith. Orphans. 100.
School — 2 Sisters of Charity. Pupils, 70.
Mission — Lansing, Leavenworth Co., St. Francis' of Sales.
Soldiers' Home, near Leavenworth, Rev. Thos. H. Kinsella, chaplain.
St. Rochus School, tended from St. Mary's Academy. Pupils, 40.
Chapel at St. John's Hospital, attended from cathedral.

OUTSIDE OF THE CITY OF LEAVENWORTH.

Alma, Wabaunsee Co., Holy Family, Rev. E. A. Kamp.
School — 1 secular teacher. Pupils, 40.
Argentine, Wyandotte Co., St. John the Evangelist, Rev. L. J. Beck.
School — 4 Sisters of St. Benedict. Pupils, 174.
Atchison, Atchison Co., St. Benedict's, Rev. Gerard Heinz, O.S.B., rector; Rev. Gabriel Vonderstein, O.S.B., asst. Res., St. Benedict's Abbey.
School — 6 Benedictine Sisters. Pupils, 235.
Sacred Heart, Rev. Raphael Weffenbach, O.S.B. Res., 1431 Kansas ave.
School — 3 Benedictine Sisters. Pupils, 100.
St. Benedict's Abbey, Rev. Benedictine Fathers attend:
Missions — Doniphan, Doniphan Co., St. John the Baptist.
Fanning, Doniphan Co., St. James'.
Good Intent, Atchison Co., St. Louis'.
Hiawatha, Brown Co., St. Ann's.
Troy, Doniphan Co., St. Charles Borromeo's.
White Cloud, Doniphan Co., St. Joseph's.
Axtell, Marshall Co., St. Michael's, Rev. F. Taton.
Mission — Beattie, Marshall Co., St. Malachy's.
Bendena, Doniphan Co., St. Benedict's, Rev. Matthew Bradley, O.S.B.
Mission — Severance, Doniphan Co., St. Vincent de Paul's.
Burlington, Coffey Co., St. Francis Xavier's, Rev. A. Doman.
Mission — Waverly, Coffey Co., St. Joseph's.
Butler City (*Blaine P.O.*), Pottawatomie Co., St. Columbkill's, Rev. Alb. Heer.
Mission — Wheaton, Pottawatomie Co., Holy Family.
Coal Creek (*Centralia P.O.*), Nemaha Co., St. Patrick's, Rev. E. Scherer.
Missions — Onaga, Pottawattomie Co., St. Vincent de Paul's.
Soldier, Nemaha Co., St.——
Easton, Leavenworth Co., St. Lawrence's, Rev. E. Fischer, rector.
Missions — Springdale, St. Thomas Aquina's.
Winchester, Jefferson Co., St. ——
Effingham, Atchison Co., St. Ann's, Rev. Odilo Otott, O.S.B.
Mission — Wetmore, Nemaha Co., St. James'.
Emerald, Anderson Co., St. Patrick's, Rev. John A. Hurley.
Emporia, Lyon Co., Sacred Heart, Rev. Clementine Broerman, O.F.M., rector; Rev. Samuel Gelting, O.F.M., Rev. Berthold Staubach, O.F.M., Rev. Willibrord Zieverink, O.F.M. Res., 121 Cottonwood st.
School — 2 Sisters of St. Francis of the Perpetual Adoration. Pupils, 60.
Missions — Eagle Creek, Lyon Co., St. Boniface's.
Hartford, Lyon Co., St. Mary's.
Neosho Rapids, Lyon Co., St. Lawrence O'Toole's.
Olpe, Lyon Co., St. Joseph's.
School — 1 lay teacher. Pupils, 80.
Reading, Lyon Co., Assumption.
Stations — Admire, Lyon Co.
Americus, Lyon Co.
Lang, Lyon Co.
Eudora, Douglas Co., Holy Family, Rev. Michael Simmer.
School — 1 secular teacher. Pupils, 40.
Mission — Bonner Springs, Wyandotte Co., Sacred Heart.
Everest, Brown Co., St. Joseph's, Rev. H. Freisberg.
Mission — Marak, Brown Co., All Saints'.
Fidelity, Nemaha Co., St. Augustine's, (*P.O. Sabbetha. R.R. No. 2*), Rev. Fr. Pottgiesser.
School — 1 lay teacher. Pupils 30.
Flush, P.O., Pottowatomie Co., St. Joseph's, Rev. F. Hundt.
School — 1 lay teacher. Pupils, 40.

Fort Leavenworth, Leavenworth Co., St. Ignatius', Rev. T. J. McCaull.
School — Sisters of Charity. Pupils, 40.
Mission — Kickapoo, Leavenworth Co., Sacred Heart.
Chapel — U. S. Prison.
Frankfort, Marshall Co., Annunciation, Rev. F. J. Kulisek.
Mission — Vermilion, Marshall Co., St. Mary's.
Garnett, Anderson Co., Holy Angels, Rev. J. W. Gormley.
Missions— Baldwin, Douglas Co., Annunciation.
Lapeer, Douglas Co., St. Francis Xavier's.
Mission — Colony, Anderson Co., Sacred Heart.
Greely, Anderson Co., St. John the Baptist's, Rev. H. Tump.
School — Secular teacher. Pupils, 54.
Hoge, (*P.O. Tonganoxie, Rural Route No. 2*), Leavenworth Co., Holy Angels', Rev. E. Dekat.
Holton, Jackson Co., St. Dominic's, Rev. Jos. Eicker.
Missions— Hoyt, Jackson Co., St. Joseph's.
Larkin, Atchison Co., St. Agatha's.
Holy Cross, Pottawatomie Co., Holy Cross, Rev. S. Meehan.
Horanif (*Bethel P.O., R. R. No. 2*), Wyandotte Co., St. Patrick's, Rev. W. J. Goldmann.
Mission— Tonganoxie, Leavenworth Co., Sacred Heart.
Horton, Brown Co., St. Leo's, Rev. Jos. Hildebrand.
Mission — Germantown, Brown Co., St. Peter's.
Kansas City, Wyandotte Co., St. Anthony's, Rev. Alfred Herman, O.F.M., rector; Revs. Francis de Sales Stuerenberg, O.F.M., Cyprian Sauer, O.F.M. Res., 637 Barnett ave.
School — 7 Sisters of St. Benedict. Pupils, 240.
Chapel — St. Margaret's Hospital.
St. Benedict, Pacific ave and Boeke st., Rev. Philip Williams, O.S.B. Res., Pacific ave. and Boeke st.
School — 5 Benedictine Sisters. Pupils, 200.
St. Brigid's, First st. and Reynolds ave., Very Rev. T. C. Moore, D.D., V.G. Res., 65 N. First st.
School — 2 Sisters of Charity. Pupils, 90.
St. Joseph's, Rev. A. Smietana. Res., 8th st. and Vermont ave.
School — 1 secular teacher. Pupils, 50.
St. John (Croatian), 4th and Barnett st., Rev. Martin Krmpotec. Res., 708 N. 4th st.
Mother of God, Rev. A. Kuhls, Res., N. 5th and Ann.
School — 8 Sisters of Charity. Sister M. Anacleta, dir. Pupils, 350.
St. Thomas the Apostle, Rev. A. W. Jennings. 630 Pyle st.
School — 6 Ursuline Nuns. Pupils, 300.
Blessed Sacrament, Rev. B. S. Kelly. Res., 1901 Parallel ave.
School — 2 Sisters of Charity. Pupils, —
Holy Name, Rosedale Station Rev. A. Dornseifer.
School — 3 Benedictine Sisters. Pupils, 150.
Kelly, Nemaha Co., St. Bede's, Rev. Edwin Kassens, O.S.B.
School — 2 Benedictine Sisters. Pupils, 50.
Lawrence, Douglas Co., St. John the Evangelist's, Rev. J. C. McCourt.
Louisburg, Miami Co., Immaculate Conception, Rev. John Heuberger.
Marysville, Marshall Co., St. Gregory, Rev. A. Redeker.
School — 3 Sisters of St. Benedict. Pupils, 80.
Mooney Creek (*P.O. Potter, R.R.*) Jefferson Co., Corpus Christi, Rev. F. C. Elast.
Mount Pleasant, (*Atchison, Rural Route No. 1*), Atchison Co., St. Patrick's, Rev. Columban Meany, O.S.B.
Nortonville, Jefferson Co., St. Joseph's, Rev. T. J. Downey.
Mission — Meriden, Jefferson Co., St. Aloysius'.
Olathe, Johnson Co., St. Paul's, Rev. P. McInerney.
Missions— Edgerton, Johnson Co., Assumption B.V.M.
Gardiner, Johnson Co., St. Columba's.
Osage City, Osage Co., St. Patrick's, Rev. B. McGeary.
Missions— Auburn, Shawnee Co., St. Bartholomew.
Scranton, Osage Co., St. Patrick's.
Stations — Burlingame, OsageCo.
Carbondale, Osage Co.
Lyndon, Osage Co.
Ottawa, Franklin Co., Holy Angel Guardian, Rev. Geo. Eckart.
Mission — Homewood, Franklin Co., St. John's.
Paola, Miami Co., Holy Trinity, Rev. M. Burke.
School— Ursuline Sisters. Pupils, about 50.
Mission — Ossawatomie, Miami Co., St. Philip's.
Stations — Lacygne, Linn Co.
Ossawatomie, State Insane Asylum.
Pleasanton, Linn Co.
Chapel — Ursuline Sisters. Rev. Gratian Ardans, O.S.B., chaplain.
Paxico, Wabaunsee Co., Sacred Heart, Rev. A. Wieners.
School — 1 lay teacher. Pupils, 70.

Perry, Jefferson Co., St. Cecilia's, Rev. B. A. Mohan.
Missions— Big Springs, Douglas Co., St. Peter's.
Newman, Jefferson Co., Purification.
Purcell, Doniphan Co., St. Mary's, Rev. John B. Stader, O.S.B.
St. Benedict, Nemaha Co., St. Mary's, Rev. Anthony Baar, O.S.B.
School—2 Sisters of St. Benedict. Pupils, 85.
St. Bridget, Marshall Co., St. Bridget's, Rev. Patrick O'Sullivan.
Mission— Summerfield, Marshall Co., Holy Trinity.
St. Joseph, Marshall Co., (*P.O. Frankfort, Rural Route*), Rev. W. Michel.
St. Joseph, Leavenworth Co., (*P.O. Leavenworth, Rural Ronte No. 4*), Rev. A. Grootaers.
St. Mary, Pottawatomie Co., St. Mary's, Rev. J. P. De Smedt, S.J., rector.
School—7 Sisters of Charity. Sister M. Martina, sister-servant. Pupils, 250.
Mission—Rossville, Pottawatomie Co., St. Stanislaus.
Station — Silver Lake, Shawnee Co.
Scipio, Anderson Co., St. Boniface's, Rev. Adalbert Suwalski, O.C.C., prior; Revs. Jos. Walsh, O.C.C., Philip Best, O.C.C. 7 Brothers.
School — 3 Benedictine Sisters. Pupils, 85.
Seneca, Nemaha Co., SS. Peter and Paul's, Rev. Thomas Burke, O.S.B.
School—5 Benedictine Sisters. Pupils, 180.
Shawnee, Johnson Co., St. Joseph's, Rev. F. Herberichs.
School—1 lay teacher. Pupils, 50.
Mission — Lenexa, Johnson Co., Holy Trinity.
Topeka, Shawnee Co., Assumption, Very Rev. F. M. Hayden, dean and rector. Rev. E. Bononcini. Res., 206 W. 8th ave.
School—5 Sisters of Charity. Sister M. Alberta, sister-servant. Pupils, 220.
Chapels — State Insane Asylum.
State Reform School.
St. Joseph's, Rev. F. Henry. Res., 228 Harrisen st.
School—3 secular teachers. Pupils, 170.
Valley Falls, Jefferson Co., St. Boniface, Rev. Joseph Sittenauer, O.S.B. Res., Atchison.
School — 2 Bededictine Sisters. Pupils, 30.
Wamego, Pottawatomie Co., St. Bernard's, Rev. Theoph. P. Schwam.
Mission — Elbow, Pottawatomie Co., St. Patrick's.
Wathena, Doniphan Co., St. Joseph's, Rev. John Bollweg.
School—2 Sisters of St. Benedict. Pupils, 40.
Wea, Miami Co., (*Bucyrus P.O.*), Holy Rosary, Rev. Jos. Hohe.
Westphalia, Anderson Co., St. Teresa's, Very Rev. J. Redeker, dean.
School—3 Sisters of St. Benedict. Pupils, 95.
Mission — Le Roy, Coffey Co., St. Joseph's.

Absent: Rev. W. Metzdorf, Rev. M. J. Schmickler, Rev. A. Cihal.

Mortuary: Rt. Rev. L. M. Fink, O.S.B.; Rev. Pirmine M. Koumly, O.S.B.; Rev. Michael Joseph Harrigan.

INSTITUTIONS IN CHARGE OF RELIGIOUS ORDERS.

ORDERS OF MEN.

ATCHISON. *St. Benedict's Abbey.*—Rt. Rev. Innocent Wolf, O.S.B. (abbot); Very Rev. Boniface Verheyen, O.S.B., (prior); Rev. Alphonse M. Filian, O.S.B., (master of novices); Revs. Peter Kassens, O.S.B., Denis Murphy, O.S.B., Gerard Heinz, O.S.B., Leo Aaron, O.S.B., Joseph Sittenauer, O.S.B., Andrew Green, O.S.B., Stanislaus Altmann, O.S.B., Aloysius Bradley, O.S.B., Gregory Neumayr, O.S.B., Masquin Stein, O.S.B., Francis McDonald, O.S.B., Benedict Kappler, O.S.B., Fabian Stindel, O.S.B., Ignatius Stein, O.S.B., Martin Veth, O.S.B., George Reim, O.S.B., Damian Lavery, O.S.B., Dominic Weber, O.S.B., Gabriel Vonderstein, O.S.B., Vincent Kreis, O.S.B. 23 Fathers; 7 Clerics; 19 Lay Brothers.
St. Benedict's College.—Benedictine Fathers. Rt. Rev. Innocent Wolf, O.S.B., (pres.); Rev. Francis McDonald, O.S.B., (vice-pres.), Very Rev. Boniface Verheyen, O.S.B., Rev. Alphonse Filian, O.S.B., Revs. Leo Aaron, O.S.B., Joseph Sittenauer, O.S.B., Andrew Green, O.S.B., Stanislaus Altmann, O.S.B., Aloysius Bradley, O.S.B., Gregory Neumayr, O.S.B., Benedict Kappler, O.S.B., Fabian Stindel, O.S.B., Damian Lavery, O.S.B., Dominic Weber, O.S.B., Gabriel Vonderstein, O.S.B., Ignatius Stein, O.S.B., Vincent Kreis, O.S.B., and the Ven. Fratres Athanasius Koenn, O.S.B., Robert Salmon, O.S.B., Felix Nolte, O.S.B., Lambert Burton, O.S.B., Cyril Bayer, O.S.B., Justin Sion, O.S.B., Claude Enslein, O.S.B. Students, about 155.
Diocesan Preparatory Seminary, established 1883, and connected with St. Benedict's College.—Rev. Francis McDonald, O.S.B. (prefect of discipline).

ST. MARY'S. *St. Mary's College.*—Rev. James McCabe, S.J., (pres.); Rev. George R. Kister, S.J., (vice-pres., pref. of studies and discipline); Rev. William T. Doran, S.J., (assistant prefect of studies and discipline and director of music); Rev. Joseph A. Rielag, S.J., (minister); Rev. R. A. Shaffel, S.J., (treas. and assistant pastor); Rev. Herman A. Deters, S.J., (assistant treas.); Rev. George H. Worpenberg, S.J., (chaplain and librarian); Rev. Joseph P. DeSmedt, S.J., (rector of the church); Rev. Francis E.

Porter, S.J., (professor of philosophy); Rev. Augustine A. Effinger, S.J., (prof. of rhetoric and German); Rev. Thomas J. Conners, S.J., (prof. of poetry and director of "THE DIAL"); Rev. William F. Feld, S.J., (prof. of drawing and penmanship); Mr. James I. Doyle, S.J., (prof. of humanities); Mr. George P. Shanley, S.J., (prof. of first academic); Mr. Wm. T. Nash, S.J., (prof. of second academic and French); Mr. Andrew J. Cook, S.J., (prof. of third academic); Mr. Herman J. Tenk, S.J., (prof. of physics, astronomy and calculus); Mr. Thomas A. McCourt, S.J., (prof. of chemistry, analytical geometry and Spanish); Mr. James V. O'Connor, S.J., (prof. of special classics); Mr. Herbert C. Noonan, (prof. of logic); Mr. Stephen E. McNamara, S.J., (prof. of oratory and English literature); John P. Foley, S.J., (prof. of geometry); Mr. Edward J. Colgan, S.J., (prof. of trigonometry and surveying). Seven secular professors assist in teaching book-keeping, banking, type-writing, phonography, physical culture, vocal and instrumental music. 12 Fathers; 11 Scholastics; 15 Lay Brothers; 7 Secular Teachers; Students, 310; boarders, 278; day-scholars, 32.

ORDERS OF WOMEN.

LEAVENWORTH. *St. Mary's Academy.* — Motherhouse of the Sisters of Charity. Mother Irene, sister-servant. 44 Sisters, 64 Novices and Postulants. Pupils, 75.

St. John's Hospital.— 12 Sisters of Charity. Sister Ignatia, sister-servant. Patients, 150 yearly.

St. Vincent's Orphan Asylum, near Leavenworth.—10 Sisters of Charity. Sister Mary Magdalene, sister-servant. Orphans, 80.

House of the Angel Guardian, for colored orphan boys, Leavenworth P.O. — 8 Oblate Sisters of Providence. Rev. Mother Baptista, supr. Orphans, about 50.

ATCHISON. *Mt. St. Scholastica's Convent.*—Motherhouse of the Sisters of St. Benedict. Mother Aloysia Northman, O.S.B. priorress. In community, Sisters, 129; 11 Novices, 8 Postulants. — Connected with the Convent is *St. Scholastica's Academy*, for young ladies. 14 Sisters. Pupils, 152.

KANSAS CITY. *St. Margaret's Hospital.*—28 Sisters of the Poor of St. Francis. Sister Gabriela, supr. Inmates. 256. Patients per annum, 2856. Attended by one of the Franciscan Fathers as chaplain.

PAOLA. *Ursuline Sisters Academy.*—Mother Jerome, supr. Sisters, 18. Pupils, boarders and day scholars about 50.

RELIGIOUS COMMUNITIES IN DIOCESE.

COMMUNITIES OF MEN.

Benedictine Fathers (St. Benedict's Abbey)—Atchison; Dentonville; Effingham; Mt. Pleasant; Purcell; St. Benedict's; Seneca; Kansas City.
Carmelite Fathers (American Province.) — Leavenworth; Scipio.
Franciscan Fathers (Cincinnati, Ohio.)—Kansas City; Emporia.
Jesuit Fathers (Missouri Province) — St. Mary's.

COMMUNITIES OF WOMEN.

Sisters of St. Benedict (Atchison, Kans.) — Motherhouse and Academy with Parish Schools at Atchison, Kansas City, Kelly, Marysville, Seneca, St. Benedict, Argentine, Wathena, Westphalia and Scipio.
Sisters of Charity (Leavenworth, Kans.) — Motherhouse and Academy with Hospital and Orphan Asylum and Parish Schools at Leavenworth. Schools are conducted by Sisters of Charity at Kansas City, Topeka and St. Mary's in Kansas.
Sisters of St. Francis (Lafayette, Ind.) — School: Emporia.
Sisters of the Poor of St. Francis (Cincinnati, Ohio) — Hospital, Kansas City.
Oblate Sisters of Providence, colored (Baltimore, Md.) — Orphan Asylum and School, at Leavenworth.
Ursuline Sisters — Schools at Paola; Kansas City.
Felician Sisters (Detroit)—Leavenworth.

GENERAL REMARKS.

Sodalities and Church Societies.—In most churches Altar Societies and Sodalities of the Blessed Virgin are established. In some larger congregations benevolent or educational societies are established. The League of the Sacred Heart.

The Association of the Holy Childhood of Jesus has been introduced in quite a number of parish-schools or Sunday-schools. The Diocesan Collector of the Holy Childhood is Very Rev. F. M. Hayden, to whom all the collections are to be sent.

The Association of the Propagation of Faith is established in some Congregations. Very Rev. T. C. Moore, V.G., is the General Collector.

Indian Missions. — In Pottawatomie and Jackson Counties, attended from Holy Cross P. O.; Haskell Institute at Lawrence, attended from Lawrence.

Negroes.—School for the colored children has been established at Leavenworth and the Guardian Angel Orphanage.

RECAPITULATION.

Bishop	1
Secular Priests	58
Priests of Religious Orders	52
Total	110
Churches with resident priest	52
Missions with Churches	48
Total	100
Stations	7
Chapels	6
Brothers (incl. novices and postulants)	71
Religious Women (incl. novices and postulants)	160
Preparatory Seminary for Secular Clergy	1
Seminary of Religious Orders	1
Students	6
Colleges and Academies for boys	2
Students, about	500
Academies for young ladies	3
Females educated in higher branches	229
Parishes with Parochial Schools	37
Pupils, about	4 000
Orphan Asylums	2
Orphans	130
Total of young people under Catholic care	4 859
Hospitals	2
Catholic Population, about	35 000

DIOCESE OF LINCOLN

(*Dioecesis Lincolniensis.*)

ERECTED AUGUST 2, 1887.

Comprises that part of the State of Nebraska south of the Platte River.

Square Miles = 23,844.

RIGHT REVEREND

Thomas Bonacum, D.D.,

Bishop of Lincoln; cons. Nov. 30, 1887.—Res., *Lincoln, Nebr., Bishop's House.*

Vicar-General—Very Rev. E. HARTIG, O.S.B.—Res., *Nebraska City, Nebr.*

Chancellor and Secretary—Rev. GEORGE AGIUS, D.D., J.C.D.—Res., *Lincoln, Nebr., Bishop's House.*

Bishop's Council—Very Rev. E. HARTIG, O.S.B., V G.; Rev. ALOIS J. KLEIN, Very Rev. J. C. FREEMAN, V.F.; Rev. A. PETRASCH, Very Rev. WILLIAM MCDONALD, Very Rev. J. C. CARAHER.

Curia for Criminal and Disciplinary Causes — The Rt. Rev. BISHOP, *Judge*; Rev. ALBERT PETRASCH, *Auditor*; Very Rev. THOMAS CULLEN, V.F., *Procurator Fiscalis*; Rev. GEORGE AGIUS, *Notary.*

Curia for Matrimonial Causes—Rev. GERARD BOLL, V.F., *Moderator*; Rev. F.X. HOVORA, *Defensor Vinculi Matrimonialis*; Rev. M. M. MERKL, *Notary.*

Synodal Examiners — Revs. W. BRADLEY, ALOIS J. KLEIN, A. PETRASCH, W. MCDONALD, J. T. ROCHE, GEORGE AGIUS.

Diocesan School Board—Revs. M. M. MERKL, J. T. ROCHE, A. PETRASCH, E. J. FEENEY. Very Rev. T. CULLEN, V.F., Rev. M. A. SHINE.

Board of Trustees for Infirm Priests' Fund — The Rt. Rev. BISHOP, president ex-officio, Very Rev. W. MCDONALD, V.F., Very Rev. J. C. FREEMAN, V.F., Very Rev. W. BRADLEY.

Deaneries—Deanery of Lincoln, Very Rev. Fr. MAURICE RIPPERGER, O.F.M., comprising the counties of Saunders and Lancaster, *Deanery of York*, Very Rev. T. CULLEN, comprising the counties of Butler, Polk, Seward, York, Hamilton and Hall (part).—*Deanery of Exeter.* Very Rev. G. BOLL, comprising the counties of Saline, Fillmore, Clay and Nuckolls. — *Deanery of Nebraska City*, Very Rev. W. F. BRADLEY, comprising the counties of Cass, Otoe, Nemaha, Johnson and Richardson.—*Deanery of Hastings*, Very Rev. W. MCDONALD, comprising the counties of Adams, Franklin, Kearney, Harlan, Gosper, Frontier, Red Willow, Chase, Perkins, Dundy, Webster, Phelps, Furnas, Hayes and Hitchcock, and part of Keith, Dawson, Lincoln and Deuel.—*Deanery of Wymore*, Very Rev. J. C. FREEMAN, comprising the counties of Pawnee, Gage, Jefferson and Thayer.

CLERGY, CHURCHES, MISSIONS AND SCHOOLS.

CITY OF LINCOLN.

ST. THERESA'S PRO-CATHEDRAL, Rev. M. A. Shine, rector; Rev. Th. Kelly, assistant.
High School—11 Sisters of Charity of the Blessed Virgin Mary. Sister Mary Ascension, supr. Pupils, 254.

ST. THERESA'S, PRO-CATHEDRAL (CONTINUED)
Chapels — Convent of the Holy Child Jesus.
School — 15 Sisters of the Holy Child Jesus. Mother St. John, supr. Pupils, 110. 32 boarders.
State Penitentiary.
ST. FRANCIS OF SALES (German), Rev. Fr. Maurice Ripperger, O.F.M., rector; Rev. Casimir Dietrich, O.F.M., Ven. Fr. Juniper Popp, O.F.M. Res., 514 S. 18th st.
School — 3 Ursuline Sisters. Sister Augustine, dir. Pupils, 60.
Mission — Havelock, Lancaster Co., St. Patrick's.
Station — Sullivan's Settlement, Lancaster Co.
ST. JOHN NEPOMUC'S (Bohemian), 6th and F. sts., attended from Plattsmouth.
Chapel of St. Elizabeth's Hospital, Rev. P. S. McShane.

OUTSIDE OF THE CITY OF LINCOLN.

Abie, Butler Co., SS. Peter and Paul's, Rev. Wenceslaus Pokorny.
Mission — Linwood, Butler Co., St. Mary's.
Agnew, Lancaster Co., St. Joseph's, attended by Rev. Dr. George Agius, from Lincoln, every second Sunday.
Alverno, Butler Co., (*David City P. O.*), St. Francis', Rev. Wm. McKenna.
School—Pupils, 40.
Assumption (*Juniata P.O.*), Adams Co., Rev. Engelbert Ball.
School—3 Sisters of the Precious Blood. Sister Fidelis, supr. Pupils, 90.
Auburn, Nemaha Co. (*South Auburn P.O.*), St. Joseph's, Rev. E. J. Feeny.
School— 3 Sisters of Loretto. Sister Leander, supr. Pupils, 66.
Missions— Brownville, Nemaha Co., St. John's, once every month.
Julian, Nemaha Co., St. Bernard's.
Station — Burk's Settlement, Nemaha Co., once every month.
Beatrice, Gage Co., St. Joseph's, Rev. M. M. Merkl, res. cor. High and 6th sts.
School— 6 Sisters of St. Dominic. Sister M. Aurelia, supr. Pupils, 100.
Chapel— State Institute for Feeble minded, visited occasionally.
Brainard, Butler Co., Holy Trinity, Rev. Alois J. Klein.
Mission — Dwight, Butler Co., St. Mary's.
Bruno, Butler Co., St. Joseph's, Rev. Frances Zalud.
Mission — Appleton, Butler Co., St. Mary's.
Campbell, Franklin Co., St. Ann's, Rev. Jos. Fleckinger, three Sundays each month.
Stations — Logan's Precinct, Adams Co., 3rd Sunday of every month.
Macon, Franklin Co.
Cortland, Gage Co., St. James', attended by Rev. Dr. George Agius, from Lincoln, every second Sunday.
Crete, Saline Co., Sacred Heart, Very Rev. G. Boll, V.F.
School— 5 Sisters of the Precious Blood. Sister Henrica, supr. Pupils, 100.
St. Ludmilla's, (Boh.), attended from Wilber.
Davey, Lancaster Co., St. Patrick's, Rev. J. J. Murphy.
Mission — Immaculate Conception of B. V. M.
David City, Butler Co., St. Mary's, Rev. J. C. Caraher.
School — 3 Sisters of Loretto. Sister M. Crispina, supr. Pupils, 109.
Dawson, Richardson Co., St. Mary's, Rev. Thomas Corcoran.
Missim — Schubert, Richardson Co., St. Ann's, 3d and 5th Sunday of the month
Doniphan, Hall Co., B. V. M., Rev. P. J. Healy.
Mission — Highland, Adams Co., St. Patrick's.
Elsie, Perkins Co., Immaculate Conception, Rev. ——, once every month.
Missions— Fandon, Frontier Co., St. Thomas', once every month.
Thornburg, Hayes Co., Sacred Heart, once every month.
Zimmer, Frontier Co., St. Ann's, once every month.
Stations — Bertrand, Phelps Co., once a month.
Catherine, Chase Co., once in two months.
Elwood, Gosper Co., once every month.
Eustis, Gosper Co., occasionally.
Farnam, Dawson Co., once in two months.
Grant, Perkins Co., occasionally.
Hancock, Dundy Co., occasionally.
Imperial, Chase Co., once in two months.
McGillon's Ranch, Chase Co., occasionally.
Morefield, Frontier Co., occasionally.
Wallace, Lincoln Co., once every month.
Wauneta, Chase Co., occasionally.
Wellfleet, Lincoln Co., once in two months.
Exeter, Fillmore Co., St. Stephen's, Rev. Walter McDonald.
Mission – Fairmont, Fillmore Co., St. James'.
Fairbury, Jefferson Co., St. Michael's, Rev. J. J. Carey.
Missim — Alexandria, Thayer Co., B.V.M.
Station — Diller, Jefferson Co., occasionally.

Falls City, Richardson Co., St. Francis Xavier's, Rev. H. Bex.
School—6 Ursuline Sisters. Sister M. Paula, dir. Pupils, 160.
Missions — Barada, Richardson Co., St. John's, every other Sunday from Falls City.
Salem, Richardson Co., St. Hermann's.
Friend, Saline Co., St Ludgerus', Rev. W. Crowe.
Geneva, Fillmore Co., St. Joseph's, Rev. Chas. A. Becker.
Missions —Turkey Creek, Fillmore Co., B.V.M.
School — 1 lay teacher. Pupils, 24.
Western, Saline Co , B.V.M.
Grafton, Fillmore Co., St. Helena's, Rev. D. Fitzgerald.
Harvard, Clay Co., St. Joseph's, Rev. D. J. Cronin.
Missions— Aurora, Hamilton Co., St. Francis.
Giltner, Hamilton Co.
Hastings, Adams Co., St. Cecilia's, Vy. Rev. Wm. McDonald, V.F. Res., 7th and Kansas aves.
Heartwell, Kearney Co., Holy Family, Rev. Father Bernard, O.S.B.
Mission — Holdredge, Phelps Co., All Saints'.
Hebron, Thayer Co., Sacred Heart, Rev. A. Petrasch.
School— 4 School Sisters of Notre Dame. Sister M. Serapia supr. Pupils, 57.
Stations — Chester, Thayer Co., once in two months.
Hubbell, Thayer Co., once in two months.
Indianola, Red Willow Co., St. Virgilius', Rev. P. J. Phelan.
Missions— Arapahoe, Furnas Co., St. Germanus'.
Cambridge, Furnas Co., St. John the Baptist's, every third Sunday.
Lawrence, Nuckolls Co., Sacred Heart, Rev. F. X. Hovora.
School— 4 School Sisters of Notre Dame. Sister M. Evarista, dir. Pupils, 60.
Mission — Loučky (*Deweese P.O.*), Clay Co., St. Martin's, attended one Sunday a month.
Luxembourg Settlement (*Bellwood P.O.*), Butler Co., Presentation of the B.V.M., Rev. J. J. Hoffmann.
School —1 Lay teacher. Pupils, 40.
Missions —Austrian Settlement, St. Joseph's, once a month.
Bellwood, Butler Co., St. Peter's, twice every month.
McCook, Red Willow Co., St. Patrick's, Rev. J. J. Loughran.
Mission —Trenton, Hitchcock Co., Our Lady of Sorrows, twice every month.
Stations — Benkelman, Dundy Co., twice every month.
Stratton, Hitchcock Co., twice every month.
Manley, Cass Co., St. Patrick's, Rev. J. F. Hennessy.
Mission — Greenwood, Cass Co., St, Joseph's, once a month.
Minden, Kearney Co., St. John's, Rev. Jeremiah Cronin.
Stations — Axtetell, Kearney Co., once every month.
Wilcox, Kearney Co., once in two months.
Nebraska City, Otoe Co., St. Benedict's, Very Rev. Emmanuel Hartig, O.S.B., V.G.
School— 2 Benedictine Sisters. Pupils, 50.
St. Mary's, Rev. T. J. Roche.
School— 4 Benedictine Sisters. Pupils, 50.
Stations — Dunbar, Otoe Co., once every month.
Syracuse, Otoe Co., once every month.
Orleans, Harlan Co., Immaculate Conception, Rev. A. J. Lutz.
Station — Oxford, Furnas Co., once every month.
Palmyra, Otoe Co., St. Leo's, Rev. Paul Brounts.
Missions — Douglas, Otoe Co., St. Martin's, once a month.
Elmwood, Cass Co., B.V.M., every other Sunday.
Paul, Otoe Co., St. Joseph's, (*Nebraska City P.O., R.F.D. No. 1*), Rev. J. E. Hahn.
School— 3 Sisters of St. Francis of Assisi, M.C. Sister M. Praxeda, dir. Pupils, 49.
Mission — Avoca, Cass Co., Holy Trinity
Plasi, Saunders Co., SS. Cyril and Methodius', Rev. John Vlček.
Plattsmouth, Cass Co., St. John the Baptist's, Very Rev. W. F. Bradley, V.F.
School—6 Sisters of St. Dominic. Sister M. Villana, dir. Pupils, 180.
Our Lady of the Rosary (Boh.), Rev. Joseph Bartik.
Mission — Lincoln, Lancaster Co., St. John Nepomuc's.
Prague, Saunders Co., St. John's, Rev. John Novotny.
Mission —Cedar Hill, Saunders Co., Sacred Heart, twice every month.
Red Cloud, Webster Co., St. Juliana of Falconeri's. Rev. J. W. Lougnot.
Missions — Bloomington, Franklin Co., Sacred Heart, once a month.
Riverton, Franklin Co., St. Brendan's.
Superior, Nuckolls Co., St. Joseph's, once a month.
Station — Guide Rock, Webster Co., once a month.
Rulo, Richardson Co., Immaculate Conception, Rev. Bernard Sproll.
School— 3 Sisters of the Most Precious Blood. Sister Ida, dir. Pupils, 65.
Missions—Arago, Richardson Co., St. Mary's.
Indian Reservation. St. ———.
Sand Creek (*Colon P.O.*), Saunders Co., Our Lady of the Holy Rosary, Rev. M. A. O'Boyle.
Missions— Estina, Saunders Co., Our Lady of Dolors.
Malloy's, Saunders Co., St. Augustine's, twice every month.
Mead, Saunders Co., St. Mary's, twice a month.

Seward, Seward Co., St. Vincent's, Rev. Chas. A. Stricker.
Missions—Beaver Crossing, Seward Co., Sacred Heart.
Ulysses, Butler Co., Immaculate Conception, once every month.
Utica, Seward Co., St. Patrick's.
Shelby, Polk Co., Sacred Heart, Rev. Jos. Ress.
Missions—Gresham, York Co.
Pilzno, St. Mary's (Polish), once a month.
St. Andrew's, Polk Co.
Smartville, Johnson Co., St. Mary's, Rev. Charles Cwicklinski.
Steinauer, Pawnee Co., St. Anthony of Padua, Rev. Charles Stapf.
Mission — Table Rock, Pawnee Co., St. John the Baptist.
St. Stephen's, Nuckolls Co. (*Lawrence P.O.*), St. Stephen's, Rev. A. J. Hahn.
School— Lay teachers. Pupils, 90.
Sutton, Clay Co., Immaculate Conception, Rev. L. A. Dunphy.
Mission — Fairfield, Clay Co., St. Aloysius', twice every month.
Tecumseh, Johnson Co., St. Andrew's, Rev. Thomas Barden.
Station — Crab Orchard,, Johnson Co., once every month.
Wahoo, Saunders Co., St. Wenceslaus', Rev. M. Bor.
Missions— Touhy, Saunders Co.
Weston, Saunders Co., St. John Nepomuc.
Wilber, Saline Co., St. Wenceslaus', Rev. Adolph N. Mosler.
Missions— Crete, St. Ludmila's.
Milligan, Fillmore Co., B. V. M.
Odell, Gage Co., Our Lady of Perpetual Succor.
Wymore, Gage Co., St. Mary's, Very Rev. J. C. Freeman, V.F.
Missions— Barnestown, Gage Co., St.——, once every month.
Burchard, Pawnee Co., Sacred Heart, four times in three months.
York, York Co., St. Joseph's, Very Rev. Thomas Cullen, V.F.
School— Ursuline Sisters. Pupils, 180.

Infirm: Rev. F. X. Schraffel.
Absent on leave: Revs. J. F. Barrett, John A. Hayes, Jordan Stutz.

INSTITUTIONS IN CHARGE OF RELIGIOUS ORDERS.

ORDERS OF WOMEN.

LINCOLN. *Convent and Academy of the Holy Child Jesus.*—15 Sisters of the Society of the Holy Child Jesus. Mother St. John, supr. Boarders, 32. Day-pupils, 210.
St. Elisabeth's Hospital. — 22 Sisters of St. Francis of the Perpetual Adoration. Sister M. Blanca, supr.
Orphanage.—(In course of erection).

NEBRASKA CITY. *Academy of the Annunciaton.*—6 Benedictine Sisters. Mother M. Evangelista, O.S.B., supr. Boarders, 10; day-pupils, 50.
St. Mary's Hospital.—5 Sisters of Charity.

YORK. *Nazareth Convent.*—Motherhouse and Novitiate of the Ursuline Sisters of Nazareth. Mother Margaret Mary, supr. 22 Sisters, 6 Novices, 3 Postulants. In Community: 37 Sisters.—Connected with the Convent is the *Holy Family Academy.*—Boarders and day-scholars, 180.

RELIGIOUS COMMUNITIES IN DIOCESE.

COMMUNITIES OF MEN.

Benedictine Fathers (Atchison, Kas.) — Nebraska City.
Franciscan Fathers (Cincinnati, Ohio) — Lincoln.

COMMUNITIES OF WOMEN.

Society of the Holy Child Jesus (Sharon Hill, Pa.) — Lincoln.
Ursuline Sisters (York, Nebr.) — York, Lincoln, Falls City.
Sisters of Charity of the Blessed Virgin Mary (Dubuque, Iowa)— Lincoln.
Sisters of St. Francis (Lafayette, Ind.) — Lincoln.
Sisters of the III. Order of St. Dominic Congregation of the Most Holy Rosary (Sinsinawa, Wis.) - Plattsmouth.
Sisters of the Precious Blood (O'Fallon, Mo.) — Assumption; Crete.
Sisters of St. Benedict (Atchison, Kans.) — Nebraska City.
School Sisters of Notre Dame (St. Louis, Mo.)— Hebron, Lawrence.
Sisters of Loretto (Loretto, Ky.) — David City, Auburn.
Sisters of St. Dominic (Racine, Wis.) — Beatrice.
Sisters of the Most Precious Blood (Ruma, Ill.)—Rulo, school,

RECAPITULATION.

Bishop	1
Secular Priests	59
Priests of Religious Orders	4
Total	63
Churches { with resident priest	57
Churches { Missions with Churches	67
Total	124
Stations	34
Chapels	5
Religious Women (incl. novices and postulants)	128
Ecclesiastical Students	8
Academies for young ladies	3
Females educated in higher branches	386
Parishes and Missions with Parochial Schools	21
Pupils	1 829
Hospitals	2
Orphanage in course of erection.	
Baptisms	1 264
Converts	160
Marriages	256
Burials	284
Families	6 000
Catholic Population,	30 000

The Clergy of Nebraska knowing the great fertility of the soil of Nebraska, the cheapness of land in this Garden of America and the easy methods of transit through the South Platte country—the most fertile portion of exceptionally fertile Nebraska—feel that they can with confidence invite all intending immigrants to open immediate correspondence with any of the priests above mentioned. For delicate persons the pure clear air of Nebraska cannot be excelled, for all persons Nebraska has a very healthy climate.

DIOCESE OF LITTLE ROCK

(*Dioecesis Petriculana.*)

ESTABLISHED NOVEMBER 28, 1843.

Comprises the State of Arkansas.

Square Miles = 53.045.

RIGHT REVEREND

EDWARD FITZ GERALD, D.D.,

Bishop of Little Rock; preconized, June 22, 1866; cons. Feb. 3, 1867.—Res., *Little Rock, Ark., St. Andrew's Cathedral.*

First Bishop—Rt. Rev. ANDREW BYRNE, D.D., cons.. March 10, 1844; died in Helena, June 10, 1862.

Vicar-General—Very Rev. FINTAN KRAEMER, O.S.B.

Consultors—Rt. Rev. Mgr. J. M. LUCEY, Very Rev. FINTAN KRAEMER, O.S.B., V.G., Rev. P. ENRIGHT, Very Rev. J. E. WEIBEL, R.D., Rev. JAMES BRADY, Rev. THOMAS A. KELLER, O.S.B.

Judices Causarum—Rt. Rev. I. CONRAD, O.S.B., Very Rev. J. E. WEIBEL.

Rural Deans—Very Rev. JNO. E. WEIBEL, for North East Arkansas.

CLERGY, CHURCHES, MISSIONS AND SCHOOLS.

CITY OF LITTLE ROCK.

ST. ANDREW'S CATHEDRAL, Right Rev. Edward FitzGerald, D.D., pastor; Rev. P. Enright, Rev. J. B. Kelley.
School — Connected with St. Mary's Convent. Pupils, 130. Sister Mary Joseph, supr.
Stations — Alexander, Pulaski Co., four times a year.
Chapel — Sisters of Mercy.

ST. EDWARD'S (German), Very Rev. Fintan Kraemer, O.S.B., V.G.. pastor; Rev. Maurus Rohner, O.S.B., Rev. G. Guillaume, O.S.B.
School — 7 Benedictine Sisters. Sister Agatha, dir. Pupils, 185.
Stations— Bald Knob, White Co.
Beebe, White Co.
Benton, Saline Co.
Judsonia, White Co.
Searcy, White Co.

ST. PATRICK'S (*Address: Argenta*), Rev. A. Démurger.
School — 4 Sisters of Mercy. Pupils, 150.

OUR LADY OF GOOD COUNSEL, Rev. P. J. Horan, D.D.
School — Sisters of Mercy. Pupils, 60.
Chapel — Sisters of Charity, St. Vincent's Infirmary. Sister M. Hortense, supr.

ST. MARY'S, Baring Cross, attended by Rev. G. Guillaume, O.S.B., *pro tem.*

OUTSIDE OF THE CITY OF LITTLE ROCK.

Altus, Franklin Co., Our Lady of Perpetual Help, Rev. Placidus Oechsle, O.S.B., pastor; Rev. Athanase Zehnder, O.S.B., assistant.
School—Lay teacher. Pupils, 70.
Missions—Coal Hill, Johnson Co., St. Matthew's.
Denning, Franklin Co.

Arkansas City, Desha Co., St. Joseph's Church, Rev. P. Long.

Atkins, Pope Co., Assumption. Rev. Francis Olfen, C.S.Sp.
School — 2 Sisters of St. Benedict. Sister Pia, dir. Pupils 40.
Mission — Oulta, Pope Co.
Stations—Blackwell, Conway Co.
Germantown, Conway Co.
Russellville, Pope Co.

Brinkley, Monroe Co., St. John Baptist's, Rev. Robert J. Jenne.
School — White Benedictine Sisters. Sister M. Rosalia, dir. Pupils, 35.
Missions— Carlisle, Lonoke Co., St. Rose's.
De Valis Bluff, Prairie Co., St. Elizabeth's.
Stations — Cotton Plant, Woodruff Co.
Clarendon, Monroe Co.
Crawfordsville, Crittenden Co.
Fair Oaks, Cross Co.
Midway, Monroe Co.

Brockett, St. John the Baptist's, Rev. Joseph Schlatterer.
School — 2 White Benedictine Sisters. Sister M. Hedwig, dir. Pupils, 35.
Camden, Quachita Co., St. Louis', Rev. M. MacManus.
Missions— Hope, Hempstead Co., St. Augustine's,
Prescott, Nevada Co., St. Charles.
Stations — Arkadelphia, Clark Co.
Eldorado, Union Co.
Gurdon, Clark Co.
Stamps, Lafayette Co.
Caulksville, Logan Co., St. Anthony's, Rev. Benedictine Fathers of Subiaco Abbey.
School — Pupils, 25.
Center Ridge, Conway Co., St. Januarius, (Italian), Rev. A. Thum, *p. t.*
Charleston, Franklin Co., Sacred Heart, Rev. Boniface Spanke, O.S.B.
School — 2 Benedictine Sisters. Sister Dominica, dir. Pupils, 35.
Mission — Booneville, Logan Co., St. Henry.
Clarksville, Johnson Co., Holy Redeemer, Rev. Aloysius Baumgaertner, O.S.B.
School—2 Benedictine Sisters. Sister Lucy, dir. Pupils, 30.
Missions— Hartman's Station, Johnson Co., Sacred Heart.
School — 2 Sisters of St. Benedict. Sister Walburga, dir. Pupils, 35.
Spadra, Johnson Co., St. Nicholas.
Conway, Faulkner Co., St. Joseph's, Rev. Andrew A. Feger, C.S.Sp., pastor.
School—4 School Sisters of Notre Dame. Sister M. Gangolfa, Pupils, 103.
Dardanelle, Yell Co., St. Wenceslaus, Bohemian Church, attended by Rev. John V. Robakowski, from Marche.
Mission — St. Patrick's, attended occasionally.
Dixie, Perry Co., St. Boniface's, Rev. Othmar Wehrle, O.S.B.
School — 2 Benedictine Sisters. Sister Clara, dir. Pupils, 35.
Mission — Oppelo, Conway Co., St. Elisabeth's.
Station — Fourche, Perry Co.
Eureka Springs, Carroll Co., Sacred Heart of Jesus Pleading, Rev. Wm. J. Carroll.
Stations — Beaver, Carroll Co., once a month.
Berryville, Carroll Co. once a month.
Harrison, Boone Co., once a month.
St. Joe, Searcy Co.
Chapel — Hotel Dieu. Sisters of Mercy (St. Louis).
School — Sisters of Mercy. Pupils, 30.
Fayetteville, Washington Co., St. Catherine's, Rev. P. H. Boyle,
Forrest City, St. Francis Co., St. Francis, Rev. G. Berthiaume.
School — 3 White Benedictine Sisters. Sister M. Placida, dir Pupils, 40.
Mission — Wynne, Cross Co., St. Mary's.
School — 2 White Benedictine Sisters. Sister M. Walburga. Pupils, 30.
Stations — Harrisburg, Poinsett Co.
Marianna, Lee Co.
Fort Smith, Sebastian Co., Immaculate Conception, Rev. James Brady.
School— St. Anne's Academy. Sisters of Mercy. Mother Aloysius, supr. Pupils, 130.
Chapel — Sisters of Mercy.
St. Boniface's (German), Rev. Thomas A. Keller, O.S.B., pastor; Rev. Ambrose Bucher, O.S.B., assistant.
School — 5 Sisters of St. Benedict. Sister Aloysia, dir, Pupils, 150.
Helena, Philips Co., St. Mary's, Rev. Michael J. Enright.
School — Connected with Academy. Sisters of Charity. 6 teachers. Pupils, 100.
Chapel — Sisters of Charity of Nazareth.
Stations — Barton, Phillips Co.
Fisherville.
Haynes, St. Francis Co.
Madison Station, St. Francis Co.
Morrell Station, Phillips Co.
Hot Springs, Garland Co., Our Lady of the Springs, Rev. M. McGill.
School — 4 Sisters of Mercy. Pupils, 110.
Chapels — Sisters of Mercy.
St. Joseph's Infirmary, conducted by Sisters of Mercy.
Station — Malvern, Hot Spring Co.
Hoxie, Lawrence Co., All Saints', Rev. Hermann Cattani.
School — 2 White Benedictine Sisters. Mother M. Celestine, dir. Pupils, 25.
Missions— Newport, Jackson Co., St. John Evangelist.
Imboden, Lawrence Co.
Stations — Black Rock, Lawrence Co.
Hardy, Sharp Co.
Mammoth Springs, Fulton Co.
Minturn, Lawrence Co.
Ravenden, Lawrence Co.
Smithville, Lawrence Co.

Jenny Lind, Sebastian Co., St. Mary's, Rev. Ambrose Bucher, O.S.B.
Missions— Bonanza, Sebastian Co., St. Stanislaus.
School — 3 Sisters of St. Benedict. Sister Scholastica, dir. Pupils, 70.
Spring Hill, Sebastian Co., St. Aloysius.
School — 2 Benedictine Sisters. Pupils, 35.
Station — Greenwood, Sebastian Co.

Jonesboro, Craighead Co., St. Roman the Abbot's, Very Rev. J. E. Weibel, pastor; R.D., Rev. Hermann Cattani, assistant.
School —4 White Benedictine Sisters. Sister Cecilia, dir. Pupils, 125.
Mission — Weiner, Poinsett Co., St. Thomas Aquinas.
Stations — Marked Tree, on K. C. & G. Ry.
Nettleton, Craighead Co.
School — 2 White Benedictine Sisters. Sister M. Regina, dir. Pupils, 20.

Knobel, Clay Co., St. Bernard's, attended by Rev. Joseph Schlatterer.
Mission — Peach Orchard, Clay Co., Sacred Heart.
Stations — Corning, Clay Co.
Russell, White Co.

Lake Village, Chicot Co., Our Lady of the Lake, Rev. P. Long.
Mission — Hamburg, Ashley Co., St. Alphonse's.
Stations — Crossitt, Ashley Co.
Grady, Lincoln Co.
McGehee, Desha Co.
Monticello, Drew Co.
Tillar, Drew Co.
Warren, Bradley Co., and all way landings from Memphis to Arkansas City

Marche, Pulaski Co., Immaculate Heart of Mary, Rev. John V. Robakowski.
School — 2 Benedictine Sisters. Sister Cecilia, dir. Pupils, 90.
Missions— Baring Cross, Pulaski Co., St. Mary's.
Dardanelle, Yell Co., St. Wenceslaus'.
Denning, Franklin Co., Settlement of Slavonians.
Hazen, Prairie Co., SS. Cyrill's and Methodius'.

Mena, Polk Co., St. Agnes', Rev. A. P. Gallagher.
School— Sisters of Mercy, 3 Sisters. Pupils, 45.
Missions — Hartford, Sebastian Co., St. Leo's.
Huntington, Sebastian Co., St. Phillip's.
Rocky Comfort, Little River Co., St. Barbara's.
Stations — De Queen, Sevier Co.
Montreal, Sebastian Co.
White Cliffs, Little River Co.

Morrilton, Conway Co., Sacred Heart, Rev. John A. Haas, C.S.Sp., pastor.
School — 4 School Sisters of Notre Dame. Sister M. Paschalis, dir. Pupils, 93.
Stations — Jamison.
Plumerville, Conway Co.

Morrison's Bluff, Logan Co., SS. Peter and Paul, Rev. Martin Fleig, O.S.B.
School — 3 Benedictine Sisters. Sister Ambrose, dir. Pupils, 100.

Osceola, Mississippi Co., St. Mathew's, Rev. ———, attended from Paragould *p.t.*
Mission — Huffman, Mississippi Co., St. Nicholas'.
Stations — Blytheville, Mississippi Co.
Luxora, Mississippi, Co.

Paragould, Greene Co., St. Mary's, Rev. B. H. Fuerst.
School — 3 White Benedictine Sisters. Sister M. Frances, dir. Pupils, 60.
Stations — Greenway, Clay Co.
Rector, Clay Co.

Paris, Logan Co., St. Joseph's, Rev. Jos. Huwyler, O.S.B.
Schools—2 Benedictine Sisters. Sister Regina, dir. Pupils, 45.
St. Ann's. Lay teacher. Pupils, 35.

Pine Bluff, Jefferson Co., St. Joseph's, Rt. Rev. Mgr. John M. Lucey, pastor; Rev. J. B. Bertke, assistant.
School — Annunciation Academy. Sisters of Charity of Nazareth. Sister Cecilia, supr. Sisters, 13; pupils, 200.
Stations— Hall Station.
Grady, Lincoln Co.

St. Peter's (Colored), Rev. John J. Ferdinand.
School — Colored Industrial Institute. Sisters of the Holy Family (colored). Sister Aimée de Jesus, supr. Sisters, 6; pupils, 225.
Mission — New Gascony, Jefferson Co., St. Peter's.
Chapel — Sisters of the Holy Family (colored).

Pocahontas, Randolph Co., St. Paul the Apostle, Rev. M. Saettele, O.S.B., pastor; Rev. Columban Schmuki, O.S.B., assistant *p.t.*
Schools—4 White Benedictine Sisters. Sister M. Josepha, dir. Pupils, 80.
For colored children. Sisters of St. Benedict. Pupils, 30.
Station — Noland, Randolph Co.

St. Vincent's P.O., Conway Co., Church of Perpetual Help, B.V.M.
Under care of Fathers C.S.Sp., attended *pro tem*, Rev. A. Thum.
School —2 Sisters of St. Benedict. Sister Margaretha, dir. Pupils, 80.
Shoal Creek, Logan Co., St. Scholastica's, Rev. Ildephons Kalt, O.S.B.
School—2 Benedictine Sisters; 40 children (connected with Academy.)
Chapel — Benedictine Sisters.
Spielerville, Logan Co., St. Benedict's, Rev. Pius Zwyssig, O.S.B.
School —2 Benedictine Sisters. Sister Placida, dir. Pupils, 60.
New Subiaco Abbey, Benedictine Fathers.
Stuttgart, Arkansas Co., Holy Rosary, Rev. J. A. McQuaid.
School—2 White Benedictine Sisters. Sister M. Lucia, dir. Pupils, 35.
Missions— Gillett, Arkansas Co., St. Agnes'.
Plum Bayou, Jefferson Co., St. Mary's.
Slovactown, SS. Cyrill and Methodius', attended from Stuttgart.
School—Lay teacher. 30 children.
Stations — Altheimer, Jefferson Co.
De Witt, Arkansas Co.
England, Lonoke Co.
Sherrill, Jefferson Co.
Sunny Side, Chicot Co., St. Anthony's, Rev. Joachim Galloni.
Texarkana, Miller Co., St. Edward's, Rev. M. J. Dougherty, O.S.B.
School—Sisters of ————. Pupils, 80.
Chapel — Cotton Belt Hospital, attended by Sisters of the Incarnate Word.
Station — Boggy, Miller Co.
Tontitown, St. Joseph's, Rev. P. Bandini.
School—Lay teacher. Pupils, 77.
Stations—Cincinnati, Washington Co.
Rogers, Benton Co.
Siloam Springs, Benton Co.
Springdale, Washington Co.
Van Buren, Crawford Co., St. Michael's, Rev. P. H. Boyle.
School—Sisters of Mercy. Pupils, 60.
Mission — Fayetteville, Washington Co., St. Catherine's.
Stations — Mulberry, Crawford Co.
Winslow, Washington Co.

INSTITUTIONS IN CHARGE OF RELIGIOUS ORDERS.

ORDERS OF MEN.

SPIELERVILLE, Ark. *New Subiaco Benedictine Abbey.* Founded 1878, Abbey 1891.—Right Rev. Ignatius Conrad, O.S.B., abbot; Very Rev. Augustine Stocker, O.S.B., D.D. (vice-pres. and director of studies); Rev. Meinrad Epp, O.S.B. (sub-prior and procurator); Rev. Ludwig Stutzer, O.S.B. (Windthorst, Tex.); Rev. Bonaventura Binzegger, O.S.B. (Lindsay, Tex.); Rev. Mathaeus Sättele, O.S.B. (Pocahontas, Ark.); Rev. Pius Zwyssig, O.S.B. (professor); Rev. Martin Fleig, O.S.B. (Morrison's Bluff, Ark.); Very Rev. Fintan Kraemer, O.S.B., V.G. (Little Rock, Ark.); Rev. Basil Egloff, O.S.B. (Nevada, Mo.): Rev. Joseph Huwyler, O.S.B. (Paris, Ark.); Rev. Bernard Zell, O.S.B. (Münster, Tex.); Rev. Lucas Hess, O.S.B. (professor); Rev. Ildephonse Kalt, O.S.B. (Shoal Creek, Ark.); Rev. Anselm Kaelin, O.S.B. (assist. procurator); Rev. Othmar Wehrli, O.S.B. (Dixie, Ark.); Rev. Aloysius Baumgärtner, O.S.B. (Clarksville, Ark.); Rev. Thomas A. Keller, O.S.B. (Fort Smith, Ark.); Rev. Ambrose Bucher, O.S.B. (Fort Smith, Ark.); Rev. Maurus Rohner, O.S.B. (Little Rock, Ark.); Rev. Leo Gerschwyler, O.S.B. (prefect of New Subiaco College); Rev. Placidus Oechsle, O.S.B. (Altus, Ark.); Rev. George Binkert, O.S.B. (professor); Rev. Boniface Spanke, O.S.B. (Charleston, Ark.); Rev. John Bapt. Nigg, O.S.B. (Windthorst, Tex.); Rev. Frowin Koerdt, O.S.B. (prof.); Rev. Columban Schmucky, O.S.B. (prof.); Rev. Athanasius Zehnder, O.S.B. (prof.); Rev. Lawrence Hoyt, O.S.B. (prof.); Rev. Justin Wewer, O.S.B. (prof.). 1 Abbot; Priests, 28; Clerics, 8; Novices, 2; Lay Brothers, 22. 24 Fathers attending congregations in Arkansas, Missouri and Texas.

New Subiaco Seminary.—Rt. Rev. Ignatius Conrad, O.S.B. (president); Very Rev. Augustine Stocker, O.S.B., D.D. (vice president and rector); Rev. Meinrad Epp, O.S.B. (secretary and treasurer. Students, 16.

New Subiaco College.—Rt. Rev. Ignatius Conrad, O.S.B. (president); Very Rev. Augustine Stocker, O.S.B., D.D. (vice-president); Rev. Anselm Kaelin (rector); Rev. Leo. Gerschwyler, O.S.B. (prefect); Rev. Meinrad Epp, O.S.B. (secretary and treasurer. Students, 50.

ORDERS OF WOMEN.

LITTLE ROCK. *St. Mary's Convent.* — Sisters of Mercy. Mother Joseph, supr. 12 Sisters, 7 novices and 2 postulants.

St. Vincent's Infirmary.—8 Sisters of Charity of Nazareth. Sister Hortense, supr.

Convent of the Sacred Heart.—6 Benedictine Sisters. Sister M. Agatha, O.S.B., supr.

ARGENTA. *Convent of Mercy.*—Sister Joseph, supr. 5 Sisters.

FORT SMITH. *St. Ann's Convent.*—Sisters of Mercy. Mother Aloysius, supr. 14 Sisters, postulants and novices.

EUREKA SPRINGS. *Hotel Dieu.*—For Invalids. 7 Sisters of Mercy. Patents admitted during the year, 104. Rev. Wm. J. Carroll, chaplain.

HELENA. *Sacred Heart Academy.*—9 Sisters of Charity of Nazareth. Sister Evangelista, sister-servant. Pupils, 100.

HOT SPRINGS. *St. Mary's Convent*, 212 Whittington ave. — 6 Sisters of Mercy. Sister Paula, supr. Pupils, 120.

Infirmary of St. Joseph.—5 Sisters of Mercy. Mother Josephine, local supr.

JONESBORO. *Convent Maria Stein.* Prioress: Mother Angeline Boesch. Sisters in Convent, 23. Total number of Sisters, 71. *Holy Angels' Academy*: 120 pupils; 20 boarders.

St. Bernard's Hospital. — 6 White Sisters of St. Benedict. Sister M. Beatrice, supr. Patients during the year 423. Accommodations for 40.

Hospital for Colored—White Sisters of St. Benedict. Sister M. Benedicta, supr. Patients 20.

MENA. *Convent of Mercy.*—4 Sisters.

MORRILTON. *School Sisters of Notre Dame.*—4 Sisters. Sister M. Paschalis, supr.

PINE BLUFF. *Annunciation Academy, Boarding and Day School.* — Sisters of Charity of Nazareth. Sister Caecilia, supr. Sisters, 13; pupils, 200.

Colored Industrial Institute, Boarding and Day School. — Sisters of the Holy Family (colored). Sister Aimée de Jesus, supr. Sisters, 6; pupils, 250.

Female Industrial School.—Sisters of Charity of Nazareth. Sisters, 9: Pupils, 200.

POCAHONTAS. *Maria Stein Academy.* — White Benedictine Sisters of the Congregation of Mt. Olive. Sister M. Josepha, supr. Rev. P. Matthew Saettele, O.S.B., spiritual director. 8 Sisters; pupils, 100.

SHOAL CREEK. *St. Scholastica's Convent* of the Benedictine Sisters.—Mother Meinrada Lex, O.S.B., prioress. 34 Professed Sisters, 4 Novices. In Community: 75 Sisters, 8 Novices. 7 Postulants. Rev. Ildephonse Kalt, O.S.B., chaplain. Connected with the Convent is *St. Scholastica's Academy and Day School.*—5 Sisters. Pupils, boarders and day-scholars, 40.

TEXARKANA. *Cotton Belt Hospital.*—15 Sisters of Charity of the Incarnate Word. Sister de Sales, supr.

RELIGIOUS COMMUNITIES IN DIOCESE.

COMMUNITIES OF MEN.

Benedictine Fathers (New Subiaco Abbey) — Spielerville; Little Rock; Altus; Charleston, Clarksville; Dixie; Fort Smith; Morrison's Bluff; Paris; Pocahontas; Shoal Creek.

Fathers of the Holy Ghost (Prov. of the U. S.) — Conway; Morrilton; Atkins.

Josephite Fathers — Pine Bluff.

COMMUNITIES OF WOMEN.

Sisters of Charity of the Incarnate Word (San Antonio, Tex.)—Texarkana.

Sisters of Mercy — Cathedral, Our Lady's Schools, Little Rock; Argenta; Fort Smith; Hot Springs; Mena.

Sisters of Mercy (St. Louis) — Eureka Springs.

Sisters of Charity of Nazareth (Nazareth, Ky.) — Little Rock; Helena; Pine Bluff.

Benedictine Sisters (Shoal Creek, Ark.) — Motherhouse and Academy, Shoal Creek; Atkins; Bonanza; Charleston; Clarksville; Fort Smith; Hartman; Little Rock; Morrison's Bluff; Paris; Prairie View; Ratcliffe; St. Vincent, Spielerville, Springhill.

White Benedictine Sisters of the Congregation of Mt. Olive (Jonesboro, Ark.) —Pocahontas; Brinkley; Brockett; Hoxie; Forest City; Jonesboro; Nettleton; Paragould; Stuttgart; Wynne.

Sisters of Notre Dame (St. Louis)—Conway; Morrilton.

School Sisters of the Holy Family (colored). Pine Bluff.

RECAPITULATION.

Bishop	1	Academies	8
Secular Priests	22	Pupils	1 006
Priests of Religious Orders	33	Parishes and Missions with Schools	29
Total	55	Pupils	1 642
Churches with resident priest	38	Industrial Schools	2
Missions with Churches	32	Pupils	360
Total Churches	70	Orphan Asylum	1
Stations	67	Orphans	20
Chapels	10	Total of young people under Catholic care	3 109
Religious Women (incl. novices and postulants	250	Hospitals	4
Seminary of Religious Orders	1	Patients per annum	1 461
Students	16	Baptisms, pro 1903, children	596
Ecclesiastical Students	5	" " " adults	69
College for Boys	1	Total of Baptisms pro 1903	665
Students	60	Marriages	146

Catholic Population ..... 14 916.

DIOCESE OF LOUISVILLE

ESTABLISHED AT BARDSTOWN APRIL 8, 1808; TRANSFERRED TO LOUISVILLE, 1841.

Comprises that part of Kentucky lying west of Caroll, Owen, Franklin, Woodford, Jessamine, Garrard, Rock Castle, Laurel and Whitley Counties.

Square Miles = 22,714.

RIGHT REVEREND

William George McCloskey, D.D.,

Fourth Bishop of Louisville; cons. May 24, 1868.—Res., *Louisville, Ky., 1307 Brook st.*,

Former Bishops—Right Rev. BENEDICT JOSEPH FLAGET, D.D., cons. Bishop of Bardstown, Nov. 4, 1810.—Right Rev. JOHN B. DAVID, D.D., cons. Bishop of Mauricastro, and Coadjutor to the Bishop of Bardstown, Aug. 15, 1819.—Right Rev. GUY IGNATIUS CHABRAT, D.D., cons. Bishop of Bolina and Coadjutor to the Bishopof Bardstown, July 20, 1834.—Right Rev. MARTIN JOHN SPALDING, D.D., cons. Sept. 10, 1848, Bishop of Langone and Coadjutor with right of succession to the Bishop of Louisville; transferred to Baltimore, June 11, 1864.—Right Rev. PETER JOSEPH LAVIALLE, D.D., cons. Sept. 24, 1865.

Vicar-General and Chancellor—Very Rev. J. P. CRONIN, V.G.—Res. and Chancery Office, *Louisville, Ky. 1305 W. Market st.* All applications for dispensations must be sent to this office.

Bishop's Secretary—Rev. JOHN T. HILL, *549 5th st.*

Procurator Fiscalis — Rev. A. J. BRADY.

Diocesan Consultors — Very Rev. J. P. CRONIN, V. G., Rev. A. J. BRADY, Rev. JOHN O'CONNOR, Rev. E. S. FITZGERALD, Rev. THOS. A. YORK.

Synodal Examiners—Very Rev. JAMES P. CRONIN, V.G., Rt. Rev. FRANCIS ZABLER, Rev. P. M. J. ROCK, Rev. THOS. J. HAYES, Rev. W. P. HOGARTY, Rev. E. S. FITZGERALD, Rev. G W. SCHUHMANN, D.D., Rev. LAURENCE BAX, Rev. PATRICK WALSH, Rev. EDW. J. LYNCH, Rev. JOSEPH HOGARTY.

Curia for Matrimonial Causes—Very Rev. JAMES P. CRONIN, V.G., *Judge;* Very Rev. L. BAX, *Defensor Vinculi;* Rev. G. W. SCHUHMANN, *Notarius.*

Censor Theologicus Librorum—Rev. GEO. W. SCHUHMANN, D.D.

Rural Deans — Rev. C. J. O'CONNELL, of Bardstown, for the County of Nelson; Rev. EDW. J. LYNCH, of Henderson, for the Counties of Henderson, Hopkins and Christian; Rev. CYRIN THOMAS, of St. Vincent, Union Co., for the Counties of Union, Livingston, Caldwell and Trigg; Rev. H. JANSEN of Paducah, for the Counties of McCracken, Ballard, Marshall, Hickman, Graves and Carlisle; Rev. JOSEPH A. HOGARTY, of Lebanon, for the Counties of Marion, Washington, Taylor, Green and Casey; Rev. HUGH DALY, of Elizabethtown, for the Counties of Hardin, Larue, Grayson, Meade, Ohio, Muhlenburg and Butler; Rev. THOS. J. HAYES, of Bowling Green, for the Counties of Warren, Simpson, Logan, Edmondson, Barren and Hart; Rev. A. T. MCCONNELL, of Owensboro, for the Counties of Daviess, Hancock, Breckenridge and Ohio

School Board—Very Rev. JAMES P. CRONIN, V.G., Rt. Rev. Monsignor FRANCIS ZABLER, Rev. P. M. J. ROCK, Rev. JOHN SHERIDAN, Rev. THOMAS J. HAYES, Rev. B. H. WESTERMANN, Rev. EDWARD J. LYNCH, Rev. C. J. O'CONNELL, Rev. THOMAS A. YORK, Rev. G. W. SCHUHMANN, D.D., Rev. THOMAS J. JENKINS, Rev. PATRICK WALSH Rev. WM. GAUSEPOHL, Rev. DENIS MURPHY, Rev. EDW. J. FITZGERALD.

Auditing Board—Very Rev. J. P. CRONIN, V.G., Rt. Rev. Mgr. FRANCIS ZABLER, Rev. A. J. BRADY.

CLERGY, CHURCHES, MISSIONS AND STATIONS.

CITY OF LOUISVILLE.

CATHEDRAL OF THE ASSUMPTION, 5th, near Walnut st., Rt. Rev. Wm. George McCloskey, D.D. Res., Bishop's House, 549 5th st. Rev. G. W. Schuhmann, D.D., Rev. P. M. J. Rock, Rev. John T. Hill, Rev. Cyril Van de Pitte, 549 5th st.
Schools — 3 Sisters of Mercy. Sister M. Clarissa, dir. Boys, 55; girls, 65. Total, 120.
St. Helen's Kindergarten. Miss Ida Webb, Principal. Children, 35.
Chapels — Presentation Academy.
Good Shephard's, 23rd and Bank sts.

ST. AGNES', Newburg Road, Jefferson Co., Rev. Theodore Noonan, C.P., pastor. Address: *P. O.* Box 655, Louisville, Ky.

ST. ALOYSIUS', Payne st., near Baxter ave., Rev. Joseph A. O'Grady. Res., 1325 Payne st.

ST. ANTHONY OF PADUA, Market near 23d st., Rev. Leo Greulich, O.M.C., pastor; Rev. Bonaventure Cicek, O.M.C., Rev. Seraphim Schlang, D.D., Res., 2222 West Market st.
School — 7 Ursuline Sisters. Sister Ambrose, dir. Boys, 18[illegible]; girls, 197. Total, 386.

ST. AUGUSTINES', Broadway and 14th st., Rev. Francis Felten, pastor. Res., 1413 West Broadway.
School — (For colored children). 3 Sisters of Charity of Nazareth. Sister Alodia, dir. Boys, 67; girls, 78. Total, 145.

BLESSED SACRAMENT, Washington, near Buchanan sts., Rev. Daniel O'Sullivan, pastor. Res., 1117 Washington st.
School — 2 Sisters of Charity of Nazareth. Sister Sybellina, dir. Boys, 21; girls, 30. Total, 51.

ST. BONIFACE'S, E. Green, near Jackson st., Rev. Paul Alf, O.F.M., pastor; Revs. Guido Stallo, O.F.M., Rudolph Bonner, O.F.M., Vincent Trost, O.F.M., Engelbert Hommrich, O.F.M., Flavian Larbes, O.F.M., Augustin Beyer, O.F.M., Justin Welk, O.F.M. Res., 501 East Green st.
Schools — For boys. 523 E. Green st. — 3 Franciscan Brothers. Brother Stanislaus Labinski, O.F.M., supr. Boys, 320.
For girls. — 8 Ursuline Sisters. Sister Victoria, dir. Pupils, 330.
} Total, 650.
Chapels — St. Catherine's Convent, 1152 E. Broadway.
Sacred Heart Home, 222 E. College st.

ST. BRIDGET'S, corner Hepburn and Von Borries aves., Rev. Henry A. Connolly, pastor. Res., 1224 Hepburn ave.
School — 2 Sisters of Charity of Nazareth. Sister Eustatia, dir. Boys, 36; girls, 21. Total, 57.

ST. CECILIA'S, 25th and St. Cecilia sts., Rev. Andrew J. Brady, pastor; Rev. A. F. Brady, assistant. Res., 25th and Slevin st.
School — 6 Sisters of Charity of Nazareth. Sister Belindas, dir. Boys, 171; girls, 199. Total, 370.
Chapel — St. Margaret's Retreat, 2414 Portland ave.

ST. CHARLES BORROMEO'S, Chestnut, cor. 27th sts., Rev. Charles P. Raffo, pastor. Res., 2702 West Chestnut st.
School — 3 Sisters of Mercy. Sister M. Rose, dir. Boys, 93; girls, 102. Total, 195.

ST. FRANCES OF ROME, 2371 Payne st., Rev. Thos. W. White, pastor.
School — 2 Sisters of Charity of Nazareth. Sister Elizabeth, dir. Boys, 45; girls. 46. Total, 91.

ST. FRANCIS OF ASSISI, Rev. Henry Joseph Rothheut, pastor. P. O. Address: *Bardstown Road No. 7, Louisville, Ky.*
School — 2 Sisters of Mercy. Sister Mary Charles, dir. Boys, 39; girls, 33. Total, 72.

ST. GEORGE'S, Rev. George A. Weiss, pastor. Res., 2706 18th st.
School — 2 Ursuline Sisters. Sister Evangelista, dir. Boys, 57; girls, 66. Total, 123.

ST. HELEN'S, Rev. John B. Peifer, pastor. P. O. Address: *Shively, Ky.*
Schools — St. Helen's, 2 Ursuline Sisters. Sister M. Matthew, dir. Boys, 47; girls, 47. Total, 94.
Chapel — City Alms House.

HOLY CROSS, 32nd st. and Broadway, Rev. Bernard A. Cunningham, Res., 32nd st. and Broadway.
School — 2 Sisters of Mercy. Sister M. Thomas, dir. Boys, 40; girls, 40. Total, 80.

HOLY NAME OF JESUS, 4th ave and O st., Rev. John O'Connor, pastor.
School — 5 Sisters of Charity of Nazareth, 4th st., betw. O and N. Sister Gregorita, dir. Boys, 108; girls, 96. Total, 204.

HOLY TRINITY, St. Matthews, Jefferson Co., Rev. Joseph Neesen, pastor. Res. St. Matthews, Jefferson Co., Ky.
School — 2 Ursuline Sisters. Sister Bonosa, dir. Boys, 40; girls, 43. Total, 83.

IMMACULATE CONCEPTION, Rev. Henry Westermann, pastor; Rev. Anthony Helling, assistant. Res., 612 8th st.
School —4 Sisters of Loretto. Sister M. Edward, dir. Boys, 88; girls, 96. Total, 184.
Chapel — St. Joseph's Home for the Aged, 10th st.

ST. JOHN'S, Walnut and Clay sts., Rev. L. Bax, rector; Rev. George A. Cone, assistant. Res., 706 E. Walnut st.
Schools — For boys. — 2 Xaverian Brothers. Bro. Cecil, dir. Boys, 140. } Total
For girls. — 3 Sisters of Charity of Nazareth. Sister Hyacintha. Girls, 174. } 314.

ST. JOSEPH'S, Washington and Webster sts., Rev. Paulinus Kranz, O.F.M., pastor; Rev. Guilbert Schulte, O.F.M., assistant. Res., 1520 E. Washington st.
School — 3 Ursuline Sisters. Sister Mary Rose, dir. Boys, 121; girls, 111. Total, 232.

ST. LOUIS BERTRAND'S, 6th and St. Catherine sts. Very Rev. J. R. Volz, O.P., prior, pastor; Revs. W. R. Lawler, O.P., M. A. McFeeley, O.P., W. R. Dunn, O.P., E. V. Flood, O.P., A. C. Kerman, O.P., J. R. Clark, O.P., Res., 1400 6th st.
School — 5 Dominican Sisters. 1408—10 6th st. Sister M. Louis, dir. Boys, 124; girls, 262. Total, 386.
Chapel — Holy Rosary Academy. 412 W. Ormsby ave.

ST. MARTIN OF TOURS, cor. Shelby and Gray sts., Rt. Rev. Mgr. Francis S. Zabler, pastor. Revs. Andrew J. Thome, Peter J. A. Berresheim and J. Assent. Res., 1101 Shelby st.
Schools — For boys.—7 Brothers of Mary (Dayton, Ohio). Bro. Francis, dir. Pupils, 447. } Total, 870.
For girls.—7 Ursuline Sisters. Mother Ludgera, dir. Pupils, 423. }
Chapel — Ursuline Convent, cor. Chestnut and Shelby sts., Immaculate Conception.

ST. MARY MAGDALEN'S, 1313 Brook st., Rev. William Gausepohl, pastor. Res., 1315 Brook st.
School — 2 Sisters of Mercy. 1315 Brook st. Sister M. William, dir. Boys, 41; girls, 43. Total, 84.

ST. MICHAEL'S, Rev. John Sheridan, pastor. Res., 322 Brook st.
Schools — 2 Sisters of Charity of Nazareth. Sister Rose Ann, dir. Boys, 42; girls, 31. Total, 73.
St. Joseph Calasanctius Kindergarten. Miss Anna M. Murphy, Principal: Miss Mary McCullom, assistant. Children, 55.

OUR LADY, Rev. James J. Conniff, pastor. Res., 3513 Rudd ave.
School — 4 Sisters of Loretto. 3521 Rudd ave. Sister M. Adelaide, dir. Boys, 99; girls, 97. Total, 196.

ST. PATRICK'S, cor. Market and 13th sts., Very Rev. James P. Cronin, V.G., rector; Rev. Geo. A. Cone, ass't. Res., 1305 W. Market st.
School — 5 Sisters of Mercy. Sister Mary Gertrude, dir. Boys, 123; girls, 132. Total, 255.

ST. PAUL'S, Rev. Thomas A. York, pastor. Res., 1826 Jackson st.
School— 2 Sisters of Mercy. Sister Mary Beatrice, dir. Boys, 69; girls, 70. Total, 139.

ST. PETER'S, Rev. Jerome Preisser, O.M.C., pastor; Rev. Paul Vollrath, O.M.C. Res., 1620 Southgate st.
School — Ursuline Sisters. Sister Maurice, dir. Boys, 116; girls, 129. Total, 245.

ST. PHILIP NERI'S, cor. Floyd and Woodbine sts., Rev. Oscar P. Ackerman, D.C.L., pastor. Res. 220 Woodbine st.
School — 2 Sisters of Nazareth. Sister Vitalis, dir. Boys, 40. Girls, 32. Total, 72.

SACRED HEART, Rev. Patrick Walsh, pastor. Res., 1219 17th st.
School — 6 Sisters of Charity of Nazareth. Sister Michaella, dir. Boys, 168; girls, 157. Total, 325.

ST. VINCENT DE PAUL'S, cor. Shelby and Oak sts., Rev. Louis C. Ohle, pastor; Rev. John A. Bohlsen, assistant. Res., 1907 Shelby st.
School — 10 Ursuline Sisters. Sister Teresa, dir. Boys, 310; girls, 347. Total, 657.

ST. WILLIAM'S. Rev. Denis Murphy, pastor. 1224 W. Oak st.
Schools — St. William's, 4 Sisters of Mercy, Sister M. Xavier, dir. Boys, 78; girls, 76. Total, 154.
St. Mary Magdalen's Kindergarten. Sister M. Gonzaga, dir. Boys, 20; girls, 24. Total, 44.

CHAPELS IN THE CITY OF LOUISVILLE.

St. Anthony's, Wickliffe and Barret ave's. Franciscan Sisters. Rev. E. M. Bachmann, resident chaplain.
St. Agnes, Von Borries and Ferndale ave., Sisters of Mercy, attended from Sacred Heart Retreat.
St. Benedict's, 35th and Rudd aves., Sisters of Loretto, attended from the Church of Our Lady.
St. Catherine's, 1152 E. Broadway. Sisters of Mercy. Attended from St, Boniface.
City Alms House. Attended from St. Helen's, Shively, Ky.
City Hospital. Attended by Rev. Hugh J. Brady, 723 4th ave.
Holy Family, 23rd and Bank st. Sisters of the Good Shepherd. Attended from Cathedral
Holy Family, Crescent Hill. Ursuline Sisters. Rev. Vincent Duimovich, O.M.C., resident chaplain.
Holy Rosary, 412 W. Ormsby ave. Dominican Sisters. Attended from St. Louis Bertrand's.
Immaculate Conception, 10th and Magazine. Little Sisters of the Poor, Attended from Church of the Immaculate Conception, 8th st,
Industrial School of Reform, attended by Rev. Hugh Brady, 723 4th ave.
St. Joseph's, 723 4th ave. Sisters of Charity of Nazareth, Rev. Hugh Brady, resident chaplain

Louisville Foundling Asylum, 416 E. Walnut. Sisters of Charity of Nazareth. Attended from St. John.
St. Margaret's, 2414 Portland ave. Sisters of Charity of Nazareth. Attended from St. Cecilia's.
SS. Mary and Elizabeth, 2213 12th st. Sisters of Charity of Nazareth. Rev. D. F. Crane, resident chaplain.
Presentation, 339 4th ave. Sisters of Charity of Nazareth. Attended from Cathedral.
St. Peter Claver, 8th and Walnut sts. Sisters of the Good Shepherd. Rev. Engelbert Schmitt, chaplain. 630 Jacob ave.
Sacred Heart Academy, Crescent Hill. Ursuline Sisters. Rev. D. McShane, resident chaplain.
Sacred Heart Home, 222 E. College st. Sisters of Mercy. Attended from St. Boniface.
Seven Sorrows, 728 8th st. Sisters of the Good Shepherd.
St. Ursula's, Shelby and Chestnut sts. Ursuline Sisters. Attended from St. Martin's.
St. Vincent, 2372 Payne st. Sisters of Charity of Nazareth. Rev. M. Melody, resident chaplain.
St. Xavier's, 112 W. Broadway. Xaverian Brothers. Rev. Louis G. Deppen, chaplain. Res., 723 4th ave.

OUTSIDE OF THE CITY OF LOUISVILLE.

Adrian, McCracken Co., St. John the Evangelist. Rev. Charles A. Auer, pastor
School — St. John's. Sisters of Charity of Nazareth. Sister M. Vestina. Boys, 46; girls, 59. Total, 105.

Axtel, Breckenridge Co., St. Anthony's. Rev. J. S. Henry, administrator.
Mission — St. Mary's Church, McQuady, Ky. Mass once a month.

Bardstown, Nelson Co., St. Joseph's, Rev. C. J. O'Connell, pastor, dean.
Schools— (Bethlehem Academy) 6 Sisters of Charity of Nazareth. Sister Thomassine, dir. Boys, 27; girls, 26. Total, 52.
St. Monicas', for colored children.—2 Sisters of Charity of Nazareth. Sister M. Bertrand, dir. Boys, 55; girls, 56. Total, 111.

Bowling Green, Warren Co., St. Joseph's, Rev. Thos. J. Hayes, pastor dean.
School—Sisters of Charity ot Nazareth. Boys, 63; girls, 63; total, 126.

Brown's Valley, St. Anthony's, Rev. A. G. Meyering.

Calvary, Marion Co., Holy Name of Mary, Rev. Robert McDonald, pastor.

Campbellsville, Taylor Co., Our Lady of Perpetual Help, Rev. J. J. Neafsey, administrator.
Missions— Finley, Marion Co., St. Matthew's Church.
Spurlington, Taylor Co., St. Francis de Sales' Church.

Cecilian, Hardin Co., St. Ambrose, Rev. John Devine, pastor.
Missions—Amity, Hardin Co., St. Elizabeth's Church.
Harcourt, Hardin Co., St. Ignatius' Church.
Red Mills, Hardin Co., St. Anthony's Church.

Central City, Muhlenburg Co., St. Martin's, attended from Leitchfield.
Stations— Hartford, Ohio Co.
Livermore, McLean Co.
Reuder, Muhlenberg Co.

Chicago, Marion Co., St. Francis of Assisi's, Rev. N. Werner.

Clementsville, Casey Co., St. Bernard's, Rev. Alphonsus O'Shea, pastor.

Cloverport, Breckinridge Co., St. Rose's, Rev. Celestine Brey, pastor. P. O. box 391.
Missions— Hawesville, Hancock Co., Immaculate Conception Church.
Lewisport, Hancock Co., St. Columba's Church.

Colesburg, Hardin Co., St. Clare's, Rev. Jno. Gastaldi, pastor.
Missions— Bardstown Junction, Bullitt Co., St. Eugene's Church.
Pitt's Point, Bullitt Co., St. Margaret of Cortona's Church.
Station — Lebanon Junction.

Danville, Boyle Co., SS. Peter and Paul's, Rev. John Knue, administrator.
Missions— Harrodsburg, Mercer Co., St. Andrew's Church.
Junction City, Boyle Co., St. Patrick's Church.
Laurenceburg, Anderson Co., St. James' Church.
Rose Hill, Mercer Co., St. Nicholas' Church.
Stations — Burgin, Mercer Co.
Hustonville, Lincoln Co.
Pleasant Hill, Mercer Co.

Earlington, Hopkins Co., Immaculate Conception, Rev. Alphonsus M. Coenen, pastor.
School — St. Bernard's. 4 Sisters of Charity of Nazareth. Sister Theodosia, dir. Boys, 35; girls, 45. Total, 80.
Mission — Providence, Webster Co.

Elizabethtown, Hardin Co., St. James', Rev. Hugh Daly, pastor, dean.
School — St. James'. 4 Sisters of Loretto. Sister Mary Ludevine, supr. Boys, 31; girls, 25. Total, 56.

Fairfield, Nelson Co., St. Michael's, Rev. W. D. Pike, pastor.
Mission — Mount Washington, Bullitt Co., St. Francis Xavier's Church.

Fancy Farm, Graves Co., St. Jerome's, Rev. Charles A. Haeseley, pastor; Rev. P. J. McNeil, assistant.
School—4 Sisters of Charity of Nazareth. Sister Layavilla, dir. Boys, 73; girls, 88. Total, 161.
Missions— Kirbytown, Carlisle Co., St. Charles' Church.
Mayfield, Graves Co., St. Joseph's Church, twice a month.
Flaherty, Meade Co., St. Martin's, Rev. George Niehaus, pastor.
Fredericktown, Washington Co., Holy Trinity, Rev. Julian Pieters, administrator.
Mission — Manton, Washington Co., Holy Rosary Church.
Grayson Springs, Grayson Co., St. Augustine's, Rev. F. X. Havelburg, pastor.
Missions— Big Clifty, Grayson Co., St. Paul's Church.
Wax, Grayson Co., St. Benedict's Church.
Hardinsburg, Breckinridge Co., St. Romuald's, Rev. Wm. L. Gabe, pastor.
School — Ursuline Sisters, Sister M. Isabel, dir. Boys, 40; girls, 30; total, 70.
Henderson, Holy Name, Rev. Edw. J, Lynch, pastor, dean; Rev. M. F. McGuire, assistant. Res., 511 2nd st.
Schools— Holy Name. 7 Sisters of Nazareth. Sister Dula, dir. Boys, 90; girls, 111. Total, 201.
Missions—Reed, Henderson Co., St. Augustine's Church.
Sebree, Webster Co., St. Joseph's Church.
Henshaw, Union Co., St. Ambrose's. Rev. Joseph R. Odendahl, pastor.
Missions— Eddyville, Lyon Co., St. Edward's Church, 4 times a year.
German Colony, near Eddyville, 4 times a year.
Hampton, Livingston Co., St. Bernard's Church, 4 times a year.
Marion, Crittenden Co., twice a year.
Hickman, Fulton Co., Sacred Heart. Rev. Jos. A. Minch, administrator.
Mission — Columbus, Hickman Co., St. John the Evangelist.
Hodgenville, La Rue Co., Our Lady of Mercy, Rev. Anthony Reinhart, pastor.
Mission — Howardtown, Nelson Co., St. Ann's Church.
Station — La Rue Co., St. Joachim's Church.
Holy Cross, Marion Co., Rev. S. A. Holleran, pastor.
Hopkinsville, Christian Co., SS. Peter and Paul's, Rev.———
Missions— Golden Pond, Trigg Co., St. Joseph's Church.
Princeton, Caldwell Co., St. Paul's Church.
Stations— Guthrie, Todd Co. Pembroke, Christian Co.
Kelly, Christian Co. Western Kentucky Lunatic Asylum.
Hubers, Bullett Co., Holy Name. Rev. ———
Irvington, Meade Co., Holy Guardian Angels', Rev. Augustine M. Zoeller, pastor.
Mission— Brandenburg, Meade Co., St. George's Church.
Jeffersontown, Jefferson Co., St. Edward's Church, Rev. Theodore Reverman.
Mission—Taylorsville, Spencer Co., All Saints.
Knottsville, Daviess Co., St. William's, Rev. Louis H. Spalding, pastor. Rev. Edwin J. Drury, Diocesan Missionary.
Lebanon, Marion Co., St. Augustine's, Rev. Joseph A. Hogarty, pastor, dean; Rev. Wm. P. Hogarty, Diocesan Missionary.
Schools—Conducted by 6 Sisters of Loretto. Sister M. Lidwina, supr.
St. Augustine's High School for boys, pupils, 88.
Academy for girls. Pupils, 116.
School for colored children. Boys, 24; girls, 15. Total, 39.
Leitchfield, Grayson Co., St. Joseph's, Rev. Rudolph Ruff, administrator.
Mission— Edmonson Co., St. John the Evangelist Church.
Stations — Drakesboro, Muhlenberg Co.
Hartford, Ohio Co.
Horse Branch, Ohio Co.
Livermore, McLean Co.
Spring Lick, Grayson Co.
Morganfield, Union Co., St. Ann's, Rev. Robt. Craney, pastor.
New Haven, Nelson Co., St. Catherine's, Rev. Wm. Buckman, pastor.
Schools—7 Sisters of Loretto. Sister ———, dir. Boys, 77; girls, 75. Total, 152.
For colored children (separate school). Sisters of Loretto. Sisters of Loretto, dir. Boys, 15; girls, 16. Total, 31.
Mission — Boston, Nelson Co.
New Hope, Nelson Co., St. Vincent's, Rev. Thomas J. Jenkins, pastor.
School — 3 Sisters of Nazareth. Sister Berenice, dir. Boys, 47; girls, 95. Total, 142.
Ottenheim, Lincoln Co., St. Sylvester's, Rev. Peter Breintner, pastor.
School— Ursuline Sisters, St. Sylvester, Ottenheim. Mother Martina, dir. Boys, 16; girls, 10. Total, 26.
Mission — New Austria, Boyle Co., St. Francis' Church.
Owensboro, Daviess Co., St. Stephen's, Rev. A. T. McConnell, pastor, dean; Res., 210 Mulberry st.
School — 2 Sisters of Charity of Nazareth. Sister Marcianna, dir. Boys, 86.
St. Joseph's, Rev.———
School — 2 Ursuline Sisters. Sister Alberta. Boys, 37; girls, 53. Total, 90.
St. Paul's, Rev. Ed. S. Fitzgerald, pastor; Rev. George M. Connor, ass't., Rev. Thos. F. Maguire. Res., 525 E. 4th st.
Station — Powers, Daviess Co.

Paducah, McCracken Co., St. Francis de Sales', 116 South 6th st., Rev. Herman W. Jansen, pastor, dean.
School — St. Mary's Academy (5th and Monroe sts.). Sisters of Charity of Nazareth. Sister M. Anatolia, dir. Boys, 85; girls, 155. Total, 240.
Mission — Maxon's Mills, McCracken Co., St. Thomas' Church.
Station — Smithland, Livingston Co.

Payneville, Meade Co., St. Mary Magdalene de Pazzi, Rev. Bernard J. Doherty, administrator.
Pewee Valley, Oldham Co., St. Aloysius', Rev. Edw. W. Boes, administrator.
Missions—Bedford, Trimble Co.. Seven Dolors' Church.
Eminence, Henry Co., St. John Chrysostome's Church.
Gest, Henry Co., Sacred Heart of Jesus Church.
Lagrange, Oldham Co., Immaculate Conception Church.
Stations — Avoca, Jefferson Co.
Bagdad, Shelby Co.
Lakeland Insane Asylum, Jefferson Co.
Sulphur, Henry Co.

Raywick, Marion Co., St. Xavier's, Rev. John P. McParland, pastor.
School — 3 Sisters of Charity. Sister Rose Vincent. Boys, 34; girls 52; total, 86.
School for colored children. Boys, 22; girls, 16; total, 38.

Rhodelia, Meade Co., St. Teresa's, Rev. J. P. Raoux, pastor.
Rome, Daviess Co., St. Martin's, Rev. Louis Herberth, pastor. (P. O, Address, Owensboro, R. F. D., No. 3).
Mission — Calhoon, McLean Co., St. Sebastian's Church.
Station — Quirk's Station, near Livermore, McLean Co.
Russellville, Logan Co., Sacred Heart, Rev. Thomas Murray, administrator.
Missions— Franklin, Simpson Co., St. Mary's Church.
Glasgow, Barren Co., St. Helen's Church.
Stations — Auburn, Logan Co.
Bonnieville, Hart Co.
Cave City, Barren Co,
Dot, Logan Co.
Glasgow Junction, Barren Co.
Munfordsville, Hart Co.
Olmstead, Hart Co.
Rowletts, Hart Co.
Smith's Grove, Hart Co.

Samuels, Nelson Co., St. Gregory's, Rev. James O'Connor, pastor. Res., Bardstown, Ky.
Mission — Bullitt Co., St. John the Baptist Church.
St. Andrews, Jefferson Co., attended from Cathedral.
Saint John, Hardin Co., St. John the Baptist, Rev. J. J. Abell, pastor.
St. Joseph, Daviess Co., St. Alphonsus', Rev. D. J. Gallagher, pastor.
Mission — Beech Grove, St. Benedict's Church, attended twice a month.
Curdsville, Davies Co., St. Elizabeth's Church.
Schools—West Louisville. Lay Teacher. Boys, 25; girls, 35; total, 60.
St. Lawrence, Daviess Co., St. Lawrence's, Rev. Lucian E. Clements, pastor.
Mission — Hancock Co., St. Thomas' Church.
St. Mary, Marion Co., St. Charles Borromeo's, Rev. James J. Pike, pastor; L. B. 66.
St. Thomas' (*Bardstown P.O.*), Nelson Co., Rev. Nicholas Ryan, pastor.
St. Vincent P. O., Union Co., Sacred Heart, Rev. Cyrin Thomas, pastor, dean. Rev. John D. Kalaher, assistant.
School — For Boys.—Sacred Heart. Lay teacher. Boys, 36, } Total 60.
For Girls.—In St. Vincent Academy, 24, }
Shelbyville, Shelby Co., Annunciation, B.V.M., Rev. John J. Fitzgerald, pastor; L. B. 598.
Shelbyville, Ky.

Somerset, Pulaski Co., St. Mildred's. Rev. B. J. Boland, administrator.
Springfield, Washington Co., St. Dominic's, Rev. Patrick F. Hennessy, pastor.
School — 1 lay teacher. Boys, 20; girls, 25. Total, 45.
Mission— Fenwick, Washington Co., St. Mary's Church.
St. Rose of Lima (near) Springfield P.O., Rev. R. F. Larpenteur O.P., pastor.
Stanley, Daviess Co., St. Peter of Alcantara's, Rev. John F. McKearney, administrator. Address, *Owensboro, Ky., R. F. D. No. 4.*

Stithton, Hardin Co., St. Patrick's, Rev. James L. Whelan, pastor.
Station — West Point. Hardin Co.
Uniontown, Union Co., St. Agnes', Rev. Theophilus Kellenaers, pastor.
School — 5 Sisters of Charity of Nazareth. Sister Stanislaus, dir. Boys, 104; girls, 108. Total, 212.
Mission — Henderson Co., St. Francis Xavier's Church.
West Louisville, Daviess Co., St. Raphael's, Rev. D. J. Higgins, pastor.
School — 1 Lay teacher. Boys, 9; girls, 11. Total, 20.
Whitesville, Davies Co., St. Mary's of the Woods, Rev. Hugh O'Sullivan, pastor.
School — 3 Sisters of Charity of Nazareth. Sister Agnes Maria, dir. Boys, 54; girls, 55. Total, 109.
Mission — Sulphur Springs, Ohio Co., St. John the Baptist Church.

Theological Students: 20.
Absent, resigned, sick, or awaiting appointment: Rev. St. John O'Sullivan, Rev. M. Dillon, Rev. J. McSherry, Rev. M. O'Connor, Rev. J. A. Creary.

INSTITUTION IN CHARGE OF SECULAR CLERGY.

LOUISVILLE. *Preston Park Seminary.* — P.O. Address: L. B. 624. Rev. Earle Willett. vice rector; Rev. Benedict J. Wight,

INSTITUTIONS IN CHARGE OF RELIGIOUS ORDERS.

ORDERS OF MEN.

LOUISVILLE. *St. Boniface's Monastery of the Franciscan Fathers* (Friars Minor), 501 East Green st. — Rev. Paul Alf,, O.F.M., (guardian); Rev. Guido Stallo, O.F.M., (vicar); Rev. Rudolph Bonner, O.F.M., Revs. Augustin Beyer, O.F.M., Justin Welk, O.F.M., Flavian Larbes, O.F.M., Vincent Trost, O.F.M., Engelbert Hommrich, O.F.M. Professed Religious, Clergy, 8. Lay Brothers, 10. Total, 18.

Sacred Heart Retreat, Monastery of the Passionist Fathers, Newburg Road. (P.O. box 655).— Rev. Theodore Noonan, C.P , (rector); Revs. Richard Barrett, C.P., Erasmus Glockner, C.P., Gilbert Mehler, C.P., Gaudentius Hayden, C.P., Philip Hughes, C.P. Clergy, 6. Lay Brothers, 4. Total, 10.

Convent of St. Louis Bertrand of the Order of Preachers, cor. 6th and St. Catherine sts. — Very Rev. J. R. Volz., O.P., (prior); Very Rev. J. R. Clark, O.P., (sub-prior); Revs. Wm. R. Dunn, O.P., M. A. McFeeley. O.P., F. V. Flood, O.P., A. C. Kernan, O.P., W. R. Lawler, O.P., Brother Francis O'Connor, O.P., Clergy, 7; Lay, 1; Total, 8. The Fathers of this Convent are also assigned for Missions in the Southern States. Applications for Missions or Retreats should be made to the V. Rev. Prior of St. Louis Bertrands.

Convent of the Xaverian Brothers, 112 West Broadway. — Brother James, supr. Professed Religious, 19.

St. Xavier's College, of the Congregation of the Xaverian Brothers, 112 West Broadway Brother Dominic (pres.), P.O. address: Mt. St. Joseph's College, Station D, Baltimore, Md.; Brother James (vice-pres); Bro. Stephan (secretary); Professors: Brothers Richard, Michael, Oswin, Anastasius, Julian, Cuthbert, Gabriel, Arsenius, Gerald, Gilbert, Thaddeus and Peter; Mr. C. Kolross (prof. of Music); Mr. M. Macherv (prof. of Gymnasium); Very Rev. Louis G. Deppen (chaplain), 723 4th ave. Students, 350.

ST. MARY Marion Co. *House of the Fathers of the Congregation of the Resurrection of Our L,ord Jesus Christ*, St. Mary, Marion Co.—Very Rev. David Fennessy, C.R., supr. Rev. Michael Jaglowicz, C.R., Rev. Ignatius Perius, C.R., Rev. Chas. Kiefer, C.R., Rev. John Sobieszczyk, C.R., Rev. John Nagorzuik, C.R., Rev. Anthony Bocian, C.R. Professed Priests, 7; lay Brothers, 9. Total, 16.

St. Mary's College, Marion Co., on the Louisville and Nashville R. R.—P. O. Address: St. Mary, Marion Co., Ky. Conducted by the Fathers of the Resurrection of Our Lord Jesus Christ. — Rev. David Fennessy, C.R., Rev. Michael Jaglowicz. C.R., (pres.); Rev. Ignatius Perius, C.R., (vice-pres.); Professors: Rev. Chas. Kiefer, C.R., Rev. John Sobieszczyk, C.R., Rev. Anthony Bociau, Rev. Eugene Crane, Mr. J. R. McGary, Prof. Edward Doud, Mr. Vincent Falisi, Mr. A. C. Van Rie, Mr. Peter Boquel. Students, 115.

TRAPPIST P. O., Nelson Co., Ky. *Abbey of Our Lady of Gethsemani, of the Order of Reformed Cistercians.* — Right Rev. Edmund M. Obrecht, O.C.R., (abbot); Very Rev. M. Frederick Dunne, O.C.R., (prior); Rev. M. Cyprian Fagan, O.C.R., (sub-prior); Rev. M. Henry Zumbusch, O.C.R., Rev. M. William Woeste, O.C.R., (confessor of guests); Rev. ———————————— (master of Novices); Rev. M. Joseph Breyer, O.C.R., (guest master); Rev. Augustine Stevenot. O.C.R., (cantor); Rev. M. James Schmeltzer, O.C.R., (master of ceremonies); Rev. M. Ignatius O'Gorman, O.C.R., Rev. M. Aloysius Connolly, O.C.R., (master of lay brothers); Rev. M. Patrick Guinan, O.C.R., (secretary); Rev. M. Eugene Jacobs, O.C.R., Rev. M. Francis Dietrich, O.C.R., Rev. M. Edmund Bossé. O.C.R., Rev. M. Malachy Dessay, O.C.R., (sub-master of novices); Rev. Bernard M. Legras, O.C.R., (prof. of theology); Rev. M. Stephen O'Keefe, O.C.R. Number of Professed Religions: priests, 18; clerics, 10; total, 28. Lay Brothers Professed, 33; Choir Novices, 7, of whom 3 are priests; 5 Postulants, of whom 3 are priests. Lay Brothers Novices, 13; Oblates, 2; Familiar Brothers, 6; in all 94 persons.

Gethsemani College (Trappist P.O.), Nelson Co., Ky.—Right Rev. M. Edmund Obrecht, O.C.R., (pres.); Very Rev. M. Frederick Dunne, O.C.R., (vice-pres.); Rev. M. Columban Lynch, O.C.R., (director); Ven. M. Joachim Hanning, O.C.R., (senior prefect of discipline); Ven. M. William Simonis, O.C.R., (junior prefect of discip'ine). Professors: Rev. M. Eugene Jacobs, O.C.R., Rev. M. Francis Dietrich, O.C.R., Ven. M. Alexius Preiner. O.C.R., and Messrs. H. P. Weber, James Reichards, W. B. Reiney. Chaplain: Rev. M. Stephen O'Keefe. O.C.R. Students, 97.

SPRINGFIELD, Washington Co. *Convent of St. Rose of the Order of Preachers.* Motherhouse of St. Joseph's Province in North America. — Rev. R. F. Larpenteur, O.P., S.T.L., (prior); Rev. J. C. O'Mahony, O.P., Rev. John Paul Roach, O.P., Rev. J. H. Leonard, O.P., Rev. A. A. Durkin, O.P., Rev. M. P. O'Sullivan, O.P., Rev. J. S. Caton, O.P., Rev. H. A. McClellan, O.P., Rev. J. B. Hagerty, O.P., S.T.L., Rev. A. C. O'Neil, O.P., S.T.L. Professed Religious: Clergy, 11; Lay Brothers, 10; Novices, 9; Oblates, 5. Total in community, 35.

ORDERS OF WOMEN.

LOUISVILLE. *St. Helena's*, 721 4th ave., — A Home for ladies engaged in business in the city. A part of the House is reserved for the Sisters teaching the parochial schools of the city.—37 Sisters of Charity of Nazareth. Sister Cicely, sister-servant. Number of Persons cared for Nov. 1, 1903 to Nov. 1, 1904, 150.

St. Joseph's Infirmary, 723 4th ave.—Sisters of Charity of Nazareth. Sister Aurea O'Brien, Sister Servant. 35 Sisters in charge. Patients, Nov. 1st 1902 to Nov. 1st 1903, 780. Rev. H. J. Brady, chaplain.

St. Margaret's Retreat, 2414 Portland ave.—A lying-in institution. 7 Sisters of Charity of Nazareth. Sister Virginia, sister-servant. Attended from St. Cecilia's Church. Inmates cared for, 66.

Hospital of SS. Mary and Elizabeth, 2213 12th st., cor. Magnolia ave.—Sisters of Charity of Nazareth. Sister Huberta, sister-servant. 24 Sisters. Rev. Dominic F. Crane, chaplain. Inmates cared for, Nov. 1st 1903 to Nov. 1st 1904, 560.

The O'Leary Home, 808 W. Walnut Street,—Sister Romania, sister-servant. Sisters, 3. Inmates, 5.

Presentation Academy, cor. 4th ave. and Breckenridge st.—14 Sisters of Charity of Nazareth. Sister Eutropia, sister-servant. Pupils, 200. Attended from Cathedral.

St. Vincent's Orphan Asylum, P.O. Address: 2372 Payne st., Louisville.—Sisters of Charity of Nazareth. 9 Sisters. Orphans, 113. Sister Geraldine, sister-servant. Rev. M. F. Melody, chaplain.

St. Anthony's Hospital. Wickliffe and Barret aves. — 20 Franciscan Sisters. Sister M. Cosma, supr. Patients cared for, Nov. 1st 1903 to Nov. 1st 1904, 817. Rev. E. M. Bachman, resident chaplain.

Academy of the Holy Rosary, 412 W. Ormsby ave. Dominican Sisters. Sister Mary Vincentia, supr. 21 Sisters. Pupils, 85.

House of Our Lady of Charity of the Good Shepherd, 23rd and Bank sts. — Sisters of the Good Shepherd. Sister Mary of St. Aloysius Bigley, supr. (Motherhouse at Angers, France. Mother Mary of St. Marine Verger, Angers, Maine et Loire, France. Provincialhouse at Carthage, Ohio. Mother Mary of St. Stanislaus, Prov.) Sisters, 33; Choir, 14; Lay, 14. Out Door Sisters, 5. Attended from St. Cecilias. The House of the Good Shepherd, 728 8th st., Louisville, having opened a class for penitents at the 8th street Convent, the preservation class which was at 8th street, was removed to the House of Good Shepherd, 23rd and Bank sts., and is now called *St. Philomena's Industrial School*. Conducted by Sisters of Good Shepherd, 23rd and Bank sts. — Number of Children, 65. Children received from 5 years to 12 years.

House of Our Lady of Charity of the Good Shepherd, 728 8th st., cor. Madison.—Rev. Mother Mary of St. Ursula. (Motherhouse at Angers, France, and Provincialhouse at Carthage, Ohio). Professed Choir Sisters, 11; Lay Sisters, 5; Out Door Sisters, 2; Professed Magdalens, 42; Novices, 4; Postulants, 2; Rev. E. Schmitt, chaplain.

St. Peter Claver's Industrial School for colored Children, 800 W. Walnut st. — Sister Mary of St. Marina, supr. Children received from 5 years of age to 12. Number of children, 80. Rev. E. Schmitt, chaplain.

St. Benedict's Academy, Cedar Grove, 318 35th st. cor. Rudd ave., Sisters of Loretto. Sister M. Thomas, supr. 6 Sisters. Pupils, 70.

St. Benedict's Convent of the Sisters of Loretto, Cedar Grove, 318 35th st. corner Rudd ave. Sister Evangelista, supr. Sisters, 16. Attended from Our Lady's Church.

St. Catherine's Academy of our Lady of Mercy, 1152 E. Broadway, Louisville. — Sisters of Mercy. Sisters, 13. Pupils, 100. Attended from St. Boniface.

St. Catherine's Convent of Mercy, Mother-house of the Sisters of Mercy, 1152 E. Broadway.—Rev. Mother Bernardine Jarboe, mother supr.; Mother Mary Columba McLaughlin, mother assistant. Professed Sisters, Choir 29; Novices, 9. Total in Community, 38. Academies, 1; Schools, 5. Attended from St. Boniface's Church.

Sacred Heart Home. Sisters of Mercy. 222 East College st.—Mother Mary William Murray, supr. Attended from St. Boniface's Church. Professed Sisters, 12. Novices, 1.

Convent of the Little Sisters of the Poor, cor. 10th and Magazine sts.—Sister Florentine de St. Paul, supr. Sisters, 19; Postulant, 1. Attended from the Church of the Immaculate Conception.

St. Joseph's Home for the Aged, cor. 10th and Magazine sts.—Little Sisters of the Poor. Sister Florentine de St. Paul, supr. 19 Sisters. Total in the Home, 215. Attended from the Immaculate Conception, B.V.M., Rev. A. Helling

Mother-house of the Ursuline Sisters and Convent of the Immaculate Conception, 804 E. Chestnut st., corn. Shelby.—Rev. Mother M. Theodora Guethoff, mother-supr. Mother assistant, Sister M. Ludgera Heim. Professed Religious in Motherhouse, Choir, 44; Lay, 14. Total, 58. Attended from St. Martin's Church. Novices, 11; Postulants, 10; Academies, 3; Schools, 12; Asylum, 1. Total number of Religious, 181.

Sacred Heart Academy, Crescent Hill, Jefferson Co. — 8 Ursuline Sisters. Sister M. Fulgentia, supr. Pupils, 102. Rev. D. J. McShane, chaplain.

St. Joseph's Orphan Home, Crescent Hill.—Ursuline Sisters. Sister M. Leandera Schwerl, supr. Sisters, 16. Orphans: Boys, 73; girls, 54. P. O. address: Crescent Hill, Jefferson Co. Rev. Vincent Duimovich, O.M.C., chaplain.

Mt. Sion Academy, Newburg road.—24 Daughters of Our Lady of Sion. Mother Lucy, supr. Pupils, —

BARDSTOWN. *Bethlehem Academy.*-- 6 Sisters of Charity of Nazareth. Sister Thomasine, sister-servant. 4 Sisters. Pupils, 54.

St. Thomas' Orphan Asylum. — 7 Sisters of Charity of Nazareth. Sister De Chantal, sister-servant. Orphans, 90. Rev. James O'Connor, chaplain.

BOWLING GREEN. *St. Columba's Convent and Academy.*—9 Sisters of Charity of Nazareth. Sister Liguori, superior. Pupils, 150.

ELIZABETHTOWN. *St. Mary's Academy.*—Sisters of Loretto.

LEBANON. *St. Augustine's Academy.*—9 Sisters of Loretto. Sister M. Lidwina, supr. Pupils, 204. Attended from St. Augustine's.

NAZARETH, Nelson Co. *Motherhouse of the Sisters of Charity of Nazareth.* — Mother Alphonsa Kerr, Mother supr.; Sister Mary Catharine Malone, Mother assistant. Number of professed Sisters in the Motherhouse Nazareth, 90; Novices, 42; Postulants, 20. Local houses and Communities, 55; Academies, 16; Schools (parish), 57; Hospitals and Infirmaries, 6; Asylums and Homes, 8. Total Sisters in Community, 760. Chaplain: Rev. R. Davis, Nazareth, Ky.

Nazareth Academy, connected with the Motherhouse of the Sisters of Charity of Nazareth. Mother Alphonse Kerr, supr. Directress of studies: Sister Marietta Murphy, Chaplain: Rev. R. Davis, Nazareth, Ky. Pupils, 140.

NERINX, Marion Co. *Motherhouse and Novitiate of the Loretto Society*, or the *Friends of Mary at the foot of the Cross.*—Mother Praxedes Carty, Mother General; Mother Francesca Lamy, vicaress. Professed Sisters at Motherhouse, 64; Novices, 43; Postulants, 18; Academies, 23; Parochial Schools, 37; Public Schools, 3; Colored Schools, 2; Normal School 1; Branch houses and Communities, 44. Total in Motherhouse, 124. Total Religious subject to Motherhouse, 577. Rev. John H. Riley, chaplain, Nerinx Marion Co., Ky.

Loretto Academy, of the Loretto Society, and connected with the Motherhouse, Loretto, Marion Co., *P. O. Nerinx, Marion Co.*, Sister Evangelista Bindewald, directress; Teachers, 9. Pupils, 75.

OWENSBORO. *St. Frances' Academy*, cor. 5th and Allen sts.—Sisters of Charity of Nazareth. Sister Isadore, dir. Sisters, 18. Pupils, 304. Attended from St. Paul's.

PADUCAH. *St. Mary's Convent and Academy*, 5th and Monroe sts.—8 Sisters of Charity of Nazareth. Sister Anatolia, sister-servant. Pupils, 240.

RHODELIA, Meade Co. *St. Teresa's Convent and Academy.*—Sisters of Charity of Nazareth. Sister Mary Edwina, supr. Sisters, 4, Pupils, 29.

ST. JOHN, Hardin Co. *Bethlehem Convent of the Sisters of Loretto.*—22 Sisters. Sister M. Kevin Coffey, supr. Rev. J. J. Abell, chaplain.

Bethlehem Academy, St. John, Hardin Co., Sisters of Loretto. Sister M. Kevin Coffey, supr. 8 Sisters. Pupils, 80.

ST. JOSEPH, Daviess Co. *Mt. St. Joseph's Convent of the Ursuline Sisters.* – Mother M. Augustine, supr. Sisters, 20; Novices, 8. Rev. G. A. Vantroostenberghe.

Mt. St. Joseph's Academy, St. Joseph, Daviess Co.—Mother M. Augustine, supr. Ursuline Sisters. Sisters, 14. Pupils, 85.

ST. VINCENT, Union Co. *St. Vincent's Academy.*—Sisters of Charity of Nazareth. Sister M. David, sister-servant. Pupils, 98. Sisters, 11. Attended from Sacred Heart Church.

St. Vincent's Convent, St. Vincent, Union Co.— The Sisters of Charity of Nazareth. Sister Mary David, sister-servant. Sisters, 26.

SPRINGFIELD, Washington Co. *Motherhouse of the Sisters of the Third Order of St. Dominic, Convent of St. Catharine of Sienna*, near Springfield. P. O. address: St. Catharine's Academy P. O., Washington Co., Ky. Mother Agnes Hunt, Prioress; Sister Mary Pius Fitzpatrick, assistant. Professed Religious in Motherhouse, 60; Novices, 10; Postulants, 11: Local Houses, 11; Academies, 3; Schools, 10. Total Religious subject to Motherhouse, 189. Attended from St. Rose's.

St. Catharine's Academy, St. Catharine's Academy P. O., Washington Co. Mother Agnes Hunt, supr. Sisters, 30. Pupils, 96.

RELIGIOUS COMMUNITIES IN DIOCESE.

COMMUNITIES OF MEN.

Dominican Fathers (Eastern Province) — St. Louis Bertrand's, Louisville; Springfield.
Franciscan Fathers (Cincinnati Province) — St. Boniface's, St. Joseph's, Louisville.
Franciscan Fathers (Minor Conventuals) — St. Anthony's, St. Peter's, Louisville.
Passionist Fathers — Sacred Heart Retreat, Louisville.
Fathers of the Resurrection — St. Mary, Marion Co.
Reformed Cistercians — Gethsemane.
Brothers of Mary (Dayton, Ohio) — St. Martin's School, Louisville.
Xaverian Brothers — St. Xavier's College, Cathedral, Immaculate Conception, St. John's, Schools, Louisville.

COMMUNITIES OF WOMEN.

Sisters of Charity of Nazareth (Nazareth, Ky.) — Motherhouse and Academy, Nazareth; Academy, Orphan Asylum, Infant Asylum, Mary and Elizabeth Hospital, Infirmary, Home, Maternity Retreat, 10 Schools in Louisville; an Academy and Orphan Asylum at Bardstown, and Academies at Bowling Green; Concordia; Owensboro; Paducah; St. Vincent; Earlington; Fancy Farm; Henderson; Uniontown; Whitesville.

Sisters of St. Francis (Lafayette, Ind).—St. Anthony's Hospital, Louisville.
Sisters of St. Dominic (Springfield, Ky.)—Motherhouse, Academy and Schools at St. Catherine's, near Springfield; Academy, School, Louisville.
Sisters of the Good Shepherd — 2 Convents, a Novitiate, a house for penitents, one for Magdalens and an Industrial School for the Preservation class in Louisville.
Sisters of Loretto (Loretto, Ky.)—Motherhouse and Academy, Loretto; an Academy and one School in Louisville, and one at St. John, Hardin Co.
Ursuline Sisters (Louisville, Ky.) — Motherhouse, 2 Academies, Schools, Louisville; St. Joseph; Owensboro.
Sisters of Mercy (Louisville, Ky.) — Motherhouse, Academy, Home; Schools: Cathedral, St. Francis', St. Patrick's, St. Paul's, Holy Cross, St. Charles, St. Mary Magdalen's, St. William's in Louisville.
House of the Little Sisters of the Poor — Louisville.
Daughters of Our Lady of Sion (Paris)—Louisville.

Publication: "The Record", official organ of the Diocese of Louisville; (weekly). Very Rev. Louis G. Deppen, Editor, 723 4th ave.

RECAPITULATION.

Bishop: Rt. Rev. William George McCloskey, D.D.		
Monsignori		1
Vicars General		1
Priests, Diocesan	118	
Of Religious Orders	51	
Total in the Diocese		169
Deans		9
Pastors in City of Louisville	32	
Pastors outside of Louisville	66	
Churches with resident pastors		98
Churches in the Diocese		143
Churches in the City of Louisville and County		34
Chapels in the City of Louisville and County		25
Children attending Parochial Schools in the City of Louisville:		
Boys	3 312	
Girls	3 532	6 844
Parochial Schools in Louisville		36
Catholic Young Ladies Academies in Louisville		8
Catholic Colleges in Louisville		1
Pupils attending Colleges and Academies in Louisville		871
Pupils in Louisville Catholic Asylums and Homes:		
In Orphanages	597	582
In Home's and Reformatories	75	
Attending Catholic Educational Institutions in the City of Louisville		7 715
Religious in the City of Louisville:		
Men	93	463
Women (Sisters)	370	
Baptisms in the City of Louisville (recorded)		1 819
Marriages in the City of Louisville (recorded)		466
Burials from Churches, City of Louisville		927
Catholic Population of the City of Louisville (official returns)		45 000
Asylums and Homes in the City of Louisville		10
Cath. Hospitals and Infirmaries in the City of Louisville		4
Patients		1 605
Inmates in Catholic Institutions in the City of Louisville		2 021
Marriages in the whole Diocese, total		841
Baptisms in the whole Diocese (recorded)		3 507
Burials in the whole Diocese, total (recorded)		1 374
Religious Houses in the Diocese		41
Colleges in the Diocese		3
Academies in the Diocese		20
Orphanages in the Diocese		4
Orphans		273
Parochial Schools in the Diocese for girls and boys		58
Chapels in the Diocese		42
Parochial School attendance in whole Diocese		9 351
In Parochial Schools and Academies		11 501
Sundry Catholic Publications in the Diocese		15
Kindergartens in Louisville (catholic)		3
Attendance at Kindergartens		275
Ecclesiastical Students		25
Total general population of the diocese		1 282 136
Total catholic population, about		100 000

DIOCESE OF MANCHESTER

(*Dioecesis Manchesteriensis.*)

ESTABLISHED 1884.

Comprises the State of New Hampshire.

Square Miles — 9,305.

RIGHT REVEREND

JOHN BERNARD DELANY, D.D.,

Bishop of Manchester; consecrated Sept. 8, 1904.—Residence: *Manchester, N. H., Cathedral.*

Former Bishop—Rt. Rev. DENIS M. BRADLEY, D.D., first Bishop of Manchester; cons. June 11, 1884; died Dec., 13, 1903.

Vicar-General—Very Rev. EUGENE M. O'CALLAGHAN, P.R. Res., *Concord, N. H.. St. John's Church.*

Secretary and Chancellor—Rev. THOMAS M. O'LEARY. Res., *Manchester, N. H., Cathedral.*

Council of the Bishop—Very Rev. EUGENE M. O'CALLAGHAN, V.G., Right Rev. Mgr. PETER HEVEY, Right Rev. Mgr. D. W. MURPHY, Revs. JOHN B. MILETTE, P. J. FINNIGAN, ANDREW J. TIMON.

Diocesan Director of Propagation of the Faith.—Rev. J. B. H. V. MILETTE, P.R.

Diocesan Director of the Apostleship of Prayer.—Rev. ———

Defender of the marriage tie.—Rev. THOMAS E. REILLY.

CLERGY, CHURCHES, MISSIONS AND SCHOOLS.

CITY OF MANCHESTER.

ST. JOSEPH'S CATHEDRAL, Right Rev. John B. Delany, D.D.; Rev. Thomas M. O'Leary, secretary and chancellor; Rev. James Brennan, rector; Revs. Patrick J. Scott, John Brophy; Rev. John A. Casey. D.C.L.

Schools— For Boys. 7 Brothers of Christian Schools. Bro. Rodolphus, dir. Pupils, 325.
3 Sisters of Mercy. Pupils, 200.
For Girls. 9 Sisters of Mercy. Sister M. Louise, dir. Pupils, 300.

Chapels — Holy Sepulchre (Cemetery).
Mt. St. Mary's Convent.
St. Patrick's Orphanage. } Rev. John Brophy, chaplain.
Sacred Heart Hospital. }
Old Ladies Home.
Monastery of the Precious Blood.

Stations— Candia.
State Industrial School.
County Farm.
Goffstown.
East Weare.

ST. ANN'S, Rev. John J. Lyons, permanent rector; Revs. Francis X. O'Neil, Francis Howat, Patrick Walsh.
Schools — For Boys.—5 Sisters of Mercy. Sirter M. Geneveive, dir. Pupils, 250.
For Girls.—9 Sisters of Mercy. Sister M. Benedicta, dir. Pupils, 300.
Station — County Jail.
ST. AUGUSTINE'S, Rev. Joseph A. Chevalier, permanent rector; Rev. Louis T. Laliberte.
Schools — For Boys.—11 Brothers of Sacred Heart. Brother Cleophas, dir. Pupils, 500.
For Girls.—8 Sisters of Jesus and Mary. Sister St. Honore. Pupils, 600.
Chapels — Convent of Jesus and Mary.
St. Vincent's Hospital.
ST. MARY'S, Right Rev. Mgr. Peter Hevey, P.R.; Revs. Arthur Sylvester, William Robichaud, J. C. Cadoret.
Schools — For Boys. 9 Little Brothers of Mary. Brother Generalis, dir. Boys, 525.
For Girls. 13 Sisters of the Presentation. Sister M. St. Leopold, dir. Girls, 526.
Chapels — Holy Angels.
Our Lady of Lourdes.
St. Peter's Orphanage.
ST. RAPHAEL'S, Rev. Fr. Florian Widmann, O.S.B. 1 Lay Brother.
School — 6 Benedictine Sisters. Sister Veronica, dir. Pupils: boys and girls, 225.
Chapel — St. Scholastica.
ST. GEORGE'S, Revs. Isidore C. Davignon. Alpheus Leclerc.
School — For Boys.—7 Sisters of the Holy Cross. Sister St. Catherine, supr. Boys 350.
For Girls.—9 Sisters of the Holy Cross. Girls 350.
Chapel — Holy Cross Convent.
ST. PATRICK'S, Rev. Matthew Creamer.
School — 5 Sisters of Mercy. Pupils, 200.
ST. ANTHONY OF PADUA. — Rev. Albert Guertin.
School — 2 Sisters of the Holy Cross. 2 lay teachers. Pupils: boys and girls, 200.
ST. HEDWIG, Revs. John Puchala, Leo Syllo.
HOLY ROSARY. attended from Cathedral.
School — 4 Sisters of Mercy. Sister M. Catherine, dir. Pupils, 240.

OUTSIDE OF THE CITY OF MANCHESTER.

Ashland, Grafton Co., St. Agnes' Rev. Joseph A. Roy.
Mission — Plymouth, Grafton Co.
Ashuelot, Cheshire Co., St. Michael's, Rev. Francis D. O'Neil.
Missions — Swanzey, Cheshire Co.
Winchester, Cheshire Co., St. Stanislaus.
Berlin Falls, Coos Co., St. Ann's, Revs. Louis M. Laplante, Louis Broedeur.
School — 17 Sisters of the Presentation. Sister M. St. Stanislaus, dir. Boys, 400; girls, 875.
St. Kiernan's, Rev. Edward D. Mackey.
School 6 Presentation Nuns. Pupils, 175.
Charlestown, Sullivan Co., St. Catherine's, Rev. Joseph F. Creeden.
Mission — Walpole, Cheshire Co., St. Mary's.
Claremont, Sullivan Co., St. Mary's, Revs. Alphonsus F. Simard, Edward Kean.
School — 7 Sisters of Mercy. Sister M. Irene, dir. Pupils. 200.
Concord, Merrimack Co., St. John's, Very Rev. Eugene M. O'Callaghan, V.G., permanent rector; Rev. William Pendergast.
School — 9 Sisters of Mercy. Mother M. Beatrice, dir. Pupils: boys and girls, 350.
Chapel — Sacred Heart Convent.
Sacred Heart, Rev. Jos. N. Plante.
School — 4 Sisters of the Presentation. Sister Anne Mary, dir. Pupils: boys and girls, 215.
Dover, Strafford Co., St. Mary's, Rt. Rev. Mgr, Daniel W. Murphy, permanent rector; Revs. Thomas Redden, Daniel J. Cotter.
Schools—4 Brothers of Christian Schools. Bro. Joseph, dir. Boys, 217.
15 Sisters of Mercy. Sister M. Bernadette, dir. Girls, 400.
Chapels — Sacred Heart.
St. Mary's Home.
St. Charles', Rev. Julian J. Richards.
School — 5 Sisters of the Presentation. Sister St. Jerome, dir. Pupils: boys and girls, 212.
East Jaffrey, Cheshire Co., St. Patrick's, Rev. Edward J. Furlong.
Station — Dublin, Cheshire Co.
Enfield, Grafton Co., St. Helena's, Rev. T. W. Coakley.
Missions— Bristol, Grafton Co., St. Timothy's.
Canaan, Grafton Co., St. Mary's.
Epping, Rockingham Co., St. Joseph's, Rev. Joseph A. Doucet.
Station — Raymond, Rockingham Co.
Exeter, Rockingham Co., St. Michael's, Rev. John E. Finen, D.D.
Franklin Falls, Merrimack Co., St. Paul's, Rev. Andrew J. Timon.
School — 9 Sisters of Mercy. Sister M. Regis, dir. Pupils, 350.

Goff's Falls, Hillsboro Co., St. Francis of Assisium, Rev. Francis X. Lyons.
Station — Merrimack, Hillsboro Co.
Gonic, Strafford Co., St. Leo's, Rev. Joseph Melançon.
Missions— Milton, Carroll Co., Sacred Heart.
Sanbornville, Carroll Co., St. Anthony of Padua.
Wolfborough, Carroll Co., Immaculate Conception.
Gorham, Coos Co., Sacred Heart, Rev. Jas. E. Emerson.
Station — Greenwood, Coos Co.
Greenville, Hillsboro Co., Sacred Heart, Rev. T. J. Ernest Devoy.
School — 5 lay teachers. Pupils, 250.
Groveton, Coos Co., St. Francis', Rev. Rodriguez Bernardin.
Harrisville, Cheshire Co., St. Denis', Rev. James McGill.
Hillsborough, Hillsboro Co., St. Mary's, Rev. Joseph Corcoran.
Mission — Bennington, Hillsboro Co., St. Patrick's.
Stations — Contoocook, Merrimack Co.
Francestown, Hillsboro Co.
Hinsdale, Cheshire Co., St. Joseph's, Rev. Denis C. Ling.
Mission Chesterfield.
Hooksett, Merrimack Co., Holy Rosary, Rev. F. X. Leclair,
School— 2 Sisters of the Holy Cross. Pupils, 85.
Mission — Pittsfield, Merrimack Co., Our Lady of Lourdes.
School — 2 Lay Teachers. Pupils, 80.
Keene, Cheshire Co., St. Bernard's, Revs. Denis A. Ryan, Thomas J. Finning
School— 7 Sisters of Mercy. Sister M. Josephine, dir. Pupils: boys and girls, 300.
Mission — Gilsum, Cheshire Co.
County Farm.
Laconia, Belknap Co., St. Joseph's, Revs. Charles R. Hennon, Herbert A. Hennon.
School — 3 Sisters of Mercy. Sister Edmund, dir. Pupils, 85.
Sacred Heart, Revs. J. Monge, Joseph Dubois.
School— Lay teachers. Boys, 100; girls, 110.
Lancaster, Coos Co., All Saints, Rev. D. Alexander Sullivan.
Lebanon, Grafton Co., Sacred Heart, Revs. Martin H. Egan, Joseph Leclerc.
Missions— West Lebanon, Grafton Co., Holy Redeemer.
Hanover, Grafton Co., St. Denis'.
Lincoln, Grafton Co., St. Joseph's, Rev. P. J. McCooey.
Missions— Campton, Grafton Co.
Franconia, Grafton Co.
North Woodstock.
Littleton, Grafton Co., St. Rose of Lima, Rev. James H. Riley.
Mission — Bethlehem, Grafton Co., St. Theodore's.
Marlboro, Cheshire Co., Sacred Heart, Rev. H. J. Bellefluer.
Milford, Hillsboro Co., St. Patrick's, Rev. Geo. F. Marshall.
Station — Brookline, Hillsboro Co.
Nashua, Hillsboro Co., Immaculate Conception, Revs. Edmund Buckle, Maurice Redden, D.D.
School— 9 Sisters of Mercy. Mother M. Catherine, dir. Pupils: boys and girls, 400.
Chapel — St. Rose's.
St. Aloysius', Rev. John B. H. V. Milette, permanent rector; Revs. Uldoric Godin, Michael Moher,
Schools—For Boys. 8 Brothers of the Sacred Heart. Brother Irénée, dir. Pupils, 300.
For Girls. 19 Sisters of Holy Cross. Sister Anatole, dir. Pupils, 877.
Chapels — Saint-Joseph.
St. Joseph's Orphanage.
St. Francis Xavier's, Rev. Henry Lessard.
School— 8 Sisters of Holy Cross. Sister M. of St. Eugenia, dir. Pupils, boys and girls, 357.
Newmarket, Rockingham Co., St. Mary's, Rev. Thomas E. Reilly.
School— Lay teachers. Pupils, 200.
Newport, Sullivan Co., St. Patrick's, Rev. James J. Hogan.
North Conway, Carroll Co., Our Lady of the Mountains. Rev. Charles Lacroix.
Missions — Bartlett, Carroll Co., Sacred Heart.
Chocorua, Carroll Co., Our Lady of Help.
Livermore, Coos Co., Starkwater, Coos Co.
North Stratford, Coos Co., Sacred Heart, Rev. G. A. Jutras.
Missions—Colebrook, Coos Co., St. Brendan's.
Milan, Coos Co.
Percy, Coos Co., Holy Angels.
West Stewartstown, Coos Co., Our Lady of the Valley.
North Walpole, Cheshire Co., St. Peter's, Rev. L. M. Wilde.
School— Lay teachers. Pupils, 225.
Penacook, Merrimack Co., Immaculate Conception. Rev. David W. Fitzgerald.
Peterborough, Hillsboro Co., St. Peter's, Rev. John P. O'Neil.
Portsmouth, Rockingham Co., Immaculate Conception, Revs. Patrick J. Finnigan, P. R. William Cavanaugh.
School— 10 Sisters of Mercy. Sister Mary Bertha, dir. Pupils: boys and girls, 360.
Chapel — Convent.

Rochester, Strafford Co., St.Mary's, Rev. John J. Bradley.
School — 4 Sisters of Mercy. Sister Mary Bertrand, dir. Pupils: boys and girls, 100.
Chapel — Convent.
Station — Acton, Strafford Co.
Holy Rosary, Rev. Cyril J. Paradis.
School — 6 Sisters of Holy Cross. Sister M. of St. Francis, dir. Boys and girls, 260.
Chapel — Convent.
Salmon Falls, Strafford Co., St. Mary's, Rev. Edward J. Walsh.
School — Lay teachers. Pupils 40.
Somersworth, Strafford Co., Holy Trinity, Revs. John Duddy, Joseph Mahoney.
St. Martin's, Revs. Cleophas Demers, Arthur Demers.
School — 10 Sisters of the Holy Cross. Sister Beatrice, supr. Pupils: boys and girls, 640.
Suncook, Merrimack Co., St. John the Baptist's, Rev. Onésime J. Desrosiers, Rev. Bernard J. McCaffrey.
School — 8 Sisters of Holy Cross. Sister M. of Narcisse, dir. Pupils: boys and girls, 518.
Chapel — Convent.
Tilton, Belknap Co., Assumption, Rev. Jeremiah Desmond.
Mission — Belmont, Belknap Co.
Troy, Cheshire Co., Immaculate Conception, Rev. Daniel A. O'Neil.
Mission — Fitzwilliam, Cheshire Co.
West Derry, Rockingham Co., St. Thomas Aquinas', Rev. Daniel J. Dunn.
Westville, Rockingham Co., Holy Angels', Rev. Fabian G. Dehais.
Mission — Newfields, Rockingham Co., Sacred Heart.
Whitefield, Coos Co., St. Matthew's, Rev. Amedèe H. Lessard.
School — Lay teachers. Pupils, 35.
Mission — Jefferson, Coos Co., St. Agnes.
Wilton, Hillsborough Co., Sacred Heart, Revs. William J. O'Connor, William H. Sweeney.
Woodsville, Grafton Co., St. Joseph's, Rev. Patrick S. Cahill.
Missions — Bath, Grafton Co.
Lisbon, Grafton Co.
Twin Mountain, Coos Co., St. Margaret's.

Absent on leave: Revs. Louis Larocque, Henry E. Lennon; James E. McCooey. Walter L. Dee, Thomas Laughlin, Rome; Rev. John McNamara, Archdiocese of Boston.

INSTITUTIONS IN CHARGE OF RELIGIOUS ORDERS.

ORDERS OF MEN.

MANCHESTER, N. H. *St. Anselm's College.* — Benedictine Fathers. Rt. Rev. Abbot Hilary Pfraengle, O.S.B., (president and director), Revs. Aloysius, O.S.B.. Bonaventure, O.S.B., Alexander, O.S.B., Frederick, O.S.B., Anselm, O.S.B.. Joseph, O.S.B., Boniface, O.S.B., Thomas, O.S.B., William, O.S.B., Vincent, O.S.B., Anthony, O.S.B., Ignatius, O.S.B., Fidelis, O.S B., Lawrence, O.S.B., (professors). Fratres Dominic, O.S.B., Robert, O.S.B., Francis, O.S.B., (assistant profs). 10 Lay Brothers. Students, 101.

High School for Boys. — Brothers of Christian Schools. Brother Rudolphus, dir. Pupils, 160.

High School for Boys.—St. Augustine Academy. Brothers of the Sacred Heart. Brother Cleophas, dir. Pupils, 75.

St. Mary's College, Wayne st. — 10 Little Brothers of Mary, Brother Generalis, dir. Pupils, 60.

DOVER. *High School for Boys.* — Brothers of the Christian Schools. Brother Joseph, supr. Pupils, 50.

NASHUA. *St. Aloysius Academy.*—8 Brothers of the Sacred Heart. Brother Irénée, supr. Pupils, 65.

ORDERS OF WOMEN.

MANCHESTER. *Mount St. Mary's Convent.*—Mother-house of the Sisters of Mercy. Rev. Mother M. Philomena, supr. In Motherhouse: 80 Sisters, 40 Novices. In Community: 250 Sisters. — Connected with the Convent is *Mt. St. Mary's Boarding-School and Academy.* 16 Sisters. Pupils, 75.

St. Joseph's Orphan Asylum for Boys.—14 Sisters of Mercy. Sister M. Elizabeth, supr Orphans, 160.

St. Patrick's Orphan Asylum for Girls.—16 Sisters of Mercy. Sister M. Liguori, supr. Orphans, 150.—Connected herewith is *St. Patrick's Home for working girls.*—Inmates, 20.

St. Patrick's Home for Aged Women. —5 Sisters of Mercy. Sister M. Nolasco, supr. Inmates, 30.

Sacred Heart Hospital.—14 Sisters of Mercy. Sister M. Ursula, supr. Patients, 60. — *Out-patients department:* Patients treated during the year, 850.
Night Refuge for Girls.—2 Sisters of Mercy.
Working Girl's Home.—5 Sisters of Mercy. Mother M. Gonzaga, supr. Inmates 56.
Infant Asylum of Our Lady of Perpetual Help.—4 Sisters of Mercy. Inmates, 50.
St. Augustine's Boarding-School and Academy, Spruce st.—20 Sisters of Jesus and Mary. Sister M. Honore, supr. Pupils, 30.
Holy Angel's Boarding-School and Parochial Schools. — Presentation Nuns. Sister M. St. Leopold, supr. Pupils, 50.
St. Vincent's Orphanage.—10 Sisters of Charity of Providence. Sister M. Hermas, supr. 145 orphans. The Sisters visit the poor and sick in their homes.
Hospital of Our Lady of Lourdes.—26 Grey Nuns. Sister Martha, supr. Patients, 45. Connected with the Hospital is an *Orphan Asylum*, 146 Boys and Girls; and *Kindergarten*, 230 children.
St. Peter's Orphanage for Boys.—8 Grey Nuns. Sister M. de la Nativite, supr. Orphans, 80.
Sisters of St. Benedict.—15 Sisters have charge of the Schools in St. Raphael's parish and of the Household Department of St. Anselm's College.
Monastery of the Precious Blood.—555 Union st. Mother St. Francis of Assisi. 12 Professed Sisters, 7 Novices, 5 Postulants. The Sisters have accomodation for ladies desiring to make retreats.
Sisters of the Holy Cross.—16 Sisters of the Holy Cross have charge of the parochial schools of the parish of St. George. Sister Mary St. Catherine, supr.

BERLIN FALLS. *St. Francis Regis' Schools* — 17 Sisters of the Presentation. Sister M. St. Stanislaus, supr. Pupils, 1124.
St. Kiernan's School.—Presentation Nuns. Sister Mary Josephine, dir. Pupils, 175.

DOVER. *St. Mary's Orphan Asylum.*—4 Sisters of Mercy. Sister M. Felicitas, supr. Orphans, 40. Connected with the Asylum is *St. Mary's Home for Aged and Hospital.* 10 inmates.
Convent — 4 Sisters of the Presentation.

HOOKSETT. 2 Sisters of the Holy Cross.

LACONIA. 4 Sisters of Mercy.

NASHUA. 9 Sisters of Mercy. Mother Catherine.
St. Aloysius' Convent.—19 Sisters of Holy Cross. Sister St. Anotole.
St. Francis Parish.—6 Sisters of the Holy Cross.
St. Joseph's Orphanage.—6 Grey Nuns. Sister M. Deguire, supr. 96 Orphans.

PORTSMOUTH. *Sisters of Mercy.*—8 Sisters. Sister M. Bertha, supr.

ROCHESTER. *Sisters of Mercy.*—4 Sisters. Sister M. Bertrand, supr.
Sisters of the Holy Cross.—5 Sisters. Sister St. Francis of Assisi, supr.

SOMERSWORTH. 10 Sisters of the Holy Cross. Mother Beatrice, supr.

SUNCOOK. *Sisters of the Holy Cross.*—6 Sisters. Sister St. Bernardine, supr.

RELIGIOUS COMMUNITIES IN DIOCESE.

COMMUNITIES OF MEN.

Benedictine Fathers (St. Mary's Abbey) — St. Raphael's Church, St. Anselm's College, Manchester.
Christian Brothers — High School, Cathedral School, Manchester; Dover.
Brothers of the Sacred Heart (Victoriaville, P.Q.).—High School and St. Augustine's School, Manchester; Nashua.
Little Brothers of Mary — High School and St. Mary's School, Manchester.

COMMUNITIES OF WOMEN.

Sisters of Mercy (Manchester, N. H.) — Motherhouse, 2 Academies, 3 Orphan Asylums, 1 Infant Asylum, 2 Hospitals, 3 Homes, 8 Schools, Manchester; Schools, Concord; Dover; Franklin Falls; Claremont; Laconia; Nashua; Portsmouth; Rochester.
Sisters of Jesus and Mary (Sillery, P.Q.) — Academy and School, Manchester.
Grey Nuns. Sisters of Charity — Hospital, Orphan Asylum, Kindergarten, Manchester.
Grey Nuns.—Orphanage, Nashua.
Benedictine Sisters (Elizabeth, N.J.)— Manchester, School.
Sisters of Charity of Providence — Orphanage, Manchester.
Sisters of the Presentation (St. Hyacinth, P. Q.)—Manchester; Berlin Falls; Concord; Dover.
Presentation Nuns (Fitchburg, Mass.) — Berlin Falls.
Sisters of Holy Cross and of the Seven Dolors.—Academy and 5 Schools, Manchester; Nashua; Rochester; Suncook; Somersworth; Hooksett.
Precious Blood (St. Hyacinth, P.Q))—Manchester.

RECAPITULATION.

Bishop	1
Diocesan Clergy	105
Priests of Religious Orders	17
Total	122
Churches with resident priests	67
Missions with Churches	30
Total	97
Chapels	24
Churches building	3
Stations	36
Seminarians	28
Brothers of Christian Schools	15
Brothers of the Sacred Heart	16
Marist Brothers	8
Benedictine Brothers	22
Sisters of Mercy	276
Sisters of Jesus and Mary	14
Sisters of Holy Cross	54
Grey Nuns	44
Benedictine Nuns	15
Presentation Nuns	34
Sisters of Providence	10
Sisters of Precious Blood	22
Convents of Brothers	6
Convents of Sisters	25
College	1
Pupils	100
High Schools for Boys	5
Pupils	1 050
Academy for small boys	1
Pupils	30
Academies for young ladies	6
Pupils	300
Parishes with Schools	36
Pupils	12 800
Orphan Asylums	5
Orphans	718
Total number of young people educat. in Cath. Institutions	15 000
Hospitals	4
Homes for aged Women	4
Homes for working Girls	5
Night refuge for girls	1
Infant Asylum	1
Catholic Population, about	105 000

DIOCESE OF MARQUETTE

(*Dioecesis Marianopolitana et Marquettensis.*)

DIOCESE OF SAULT-SAINTE-MARIE AND MARQUETTE.

VICARIATE-APOSTOLIC JULY 29, 1853; DIOCESE 1857.

Comprises the Northern Peninsula of the State of Michigan.

Square Miles = 16,281.

RIGHT REVEREND

FREDERICK EIS, D.D.,

Bishop of Marquette, cons. Aug. 24. 1899.—Res., *Marquette, Mich., Cathedral.*

Former Bishops—Rt. Rev. FREDERIC BARAGA, D.D., first Bishop, cons. Nov. 1, 1853; died Jan. 19, 1868. Rt. Rev. IGNATIUS MRAK, D.D., cons. Feb. 7, 1869; resigned 1878; transferred to Antinoë 1881, died Jan. 2, 1901. Rt. Rev. JOHN VERTIN, D.D., cons. Sept. 14, 1879; died Feb. 26, 1899.

Vicar-General—Rt. Rev. Mgr. CHAS. LANGNER. Res., *Negaunee.*

Chancellor—Rev. JOS. G. PINTEN.

Secretary—Rev. ——

Diocesan Consultors—Rt. Rev. Mgr. CHAS. LANGNER, Revs. M. FAUST, TH. J. ATFIELD, JOS. G. PINTEN.

Rural Deans—Rev. JOS. G. PINTEN, Revs. P. MENARD, THOS. J. ATFIELD, FABIAN PAWLAR.

Examinator Ordinandorum—The Examiners of the Junior Clergy.

Examinator Juniorís Cleri — Rev. JOS. G. PINTEN, Rev. P. MENARD, Rev. WM. GAGNIEUR, S.J.

Investigation Committee — The Consultors of the Bishop; procurator fiscalis, defensor, and notarius to be appointed in each particular case.

Defensor Vinculi—Rev. WILLIAM GAGNIEUR, S.J.

School Commission—Rev. THOS. J. ATFIELD, Rev. SIGISMOND PIRRON, O.F.M., and the local Dean visiting schools and examining teachers and pupils.

CLERGY, CHURCHES, MISSIONS AND SCHOOLS.

CITY OF MARQUETTE.

ST. PETER'S CATHEDRAL (English, German, Polish, Belgian), Rt. Rev. Frederick Eis, D.D., Rev. Joseph G. Pinten, rector and dean for Marquette, Alger and Baraga Counties; Rev. Jos. Sauriol, assistant.
Schools—Sisters of St. Joseph. 600 pupils.
Chapel—Marquette, Sacred Heart (in St. Joseph's Convent). Rev. Jos. F. Dettmann, chaplain *p.t.*

ST. JOHN THE BAPTIST (French), Rev. Raymond G. Jacques, *p.t.*
Station—Chocolay.
Chapels—Convent of the Sisters of St. Joseph Sacred Heart, attended from the Cathedral. St. Mary's Hospital, attended from the Cathedral.

OUTSIDE OF THE CITY OF MARQUETTE.

Atlantic, Houghton Co., Mary Star of the Sea, Rev. Frederick Richter, *pro tem.*
Missions—Copper Range, (5).
Assinins, (Indian Mission), Baraga Co., Holy Name, Rev. M. Faust.
School—Connected with the Orphan Asylum. Mother Francis, supr. 8 Sisters of St. Joseph. Pupils, 160.
Baraga, Baraga Co., St. Ann's (English, French and Indian), attended from Assinins.
Bark River, Delta Co., St. George's, Rev. James Corcoran.
Missions—Metropolitan, St. Lawrence's, Forter City, Hardwood, Jam Dam, Newhall, Juttles Mills.
Bessemer, Gogebic Co., Iron Region, St. Sebastian's, Rev. Chas. J. Swoboda, *p.t.*
Mission—Mikado, Gogebic Co.
Wakefield, Gogebic Co.
Calumet, Houghton Co., Sacred Heart (English and German), Rev. Sigismund Pirron, O.F.M., rector; Rev. Julius Henze, O.F.M.
School—15 School Sisters of Notre Dame. Sister Almira, dir. (*Laurium P.O.*) Pupils, 770.
St. Anthony of Padua (Polish), Rev. Francis Maciarcz. Res., 315 7th st.
School—1 lay teacher. Pupils, 93.
St. Joseph's (Slavonian), Rev. Lucas Klopcic, *p.t.*
St. Ann's (French), Rev. J. R. Boissonnault.
School—1 lay teacher. Pupils, 113.
St. Mary's (Italian), Rev. A. Molinari.
St. John the Baptist (Croatian), Rev. Joseph Polic.
Champion, Marquette Co., Sacred Heart (French, English and German), Rev. P. Girard.
Station—Clarksburg, Marquette Co. (French and English).
Chassel, Houghton Co., St. Ann's, Rev. Anthony Vermare.
Station—Entry.
Crystal Falls, Iron Co., Guardian Angels, Rev. Joseph Kunes..
Stations—Amasa and Mansfield Mines, Channing, Sagola.
Detour, Chippewa Co., Sacred Heart (French, English and Indian), Rev. Theo. Bateski, *p.t.*
Mission—Gatesville.
Dollar Bay, Houghton Co., St. Francis d'Assisi, Rev. James Miller.
Escanaba, Delta Co., St. Joseph's (German and English), Rev. Eusebius Wagner, O.F.M., pastor; Rev. Gaudentius Schuster, O.F.M.
School—12 School Sisters of Notre Dame (712 Hale st.). Sister M. Viola, dir. Pupils, 412.
Chapels—Delta County Hospital, Sisters of St. Francis. Rev. J. M. G. Manning, chaplain.
Convent of Sisters of Notre Dame.
St. Patrick's (English), Rev. Jos. M. Langan.
St. Ann's (French), Rev. P. C. Ménard, dean for Delta and Schoolcraft counties; Rev. J. Tranchmontagne, assistant *p.t.*
School—8 Sisters of St. Joseph. Sister M. Regina, dir. Pupils, 260; boarders, 11.
Ewen, Ontonagon Co., Rev. Bernard Eiling, *p.t.*
Mission—Watersmeet, Gogebic Co., Immaculate Conception.
Stations—Barclay Ontonagon Co.
Interior Bruce Crossing.
Kenton, Houghton Co.
Lake Gogebic.
Matchwood, Ontonagon Co.
Garden, Delta Co., St. John the Baptist's (French, English, etc.), Rev. Th. V. Dassylva.
Mission—Fayette, Delta Co., St. Peter's (French, Bohemian, English and Flemish).
Gladstone, Delta Co., All Saint's, Rev. Adam Doser.
Missions—Lathrop, Maple Ridge, Perkins, Tremblay.
Grand Marais, Alger Co., Holy Rosary, Rev. Fabian Marceau.
Hancock, Houghton Co., St. Patrick's, Rev. Thos. J. Atfield, pastor and dean for Houghton and Keweenaw Counties. Rev. F. H. Swift, assistant.
School—8 Sisters of St. Joseph. Mother Ursula, dir. Pupils, 340.
Chapels—Sacred Heart, Convent.
Immaculate Conception, Hospital.
St. Joseph's (German, French and others), Rev. A. W. Geers.
School—4 Sisters of St. Joseph. Sister M. Francis, dir. Pupils, 200.
Houghton, Houghton Co., St. Ignatius Loyola's (English, German, French), Rev. A. J. Rezek.
School—6 Sisters of St. Agnes. Sister M. Ignatia, dir. Pupils, 240.
Hubbell, Houghton Co., St. Cecilia's (French, German and English), Rev. Hubert Zimmermann.
School—8 School Sisters of St. Francis. Sister M. Gertrud, dir. Pupils, 260.
Iron Mountain, Dickinson Co., St. Joseph's (French), Rev. Mathias Jodocy.
Immaculate Conception B.M.V. (Italian), Rev. Aloysius Lango.
St. Mary's (English, German and Slavonian), Rev. Nic. H. Nosbisch.
Mission—Quinnesec, Dickinson Co., St. Mary's (French, English and others).
Iron River, Iron Co. (Polish, English and German), Rev. James Lenhart, Ph. D.
Mission—Atkinson.

Ironwood, Gogebic Co., St. Ambrose's, Rev. Henry Buchholtz.
School — 12 Franciscan Sisters of Charity. Sister M. Aquinas, dir. Pupils, 432.
St. Michael's (Polish, Bohemian and Slavonian), Rev. F. Pawlar, dean for Gogebic, Ontonagon and Iron Counties.
Ishpeming, Marquette Co., St. John the Evangelist's (English, German and others), Rev. John Keul.
School — 10 Sisters of St. Joseph. Mother M. Alexandrine, dir. Pupils, 400.
St. Joseph's (French), Rev. Paul DeGolvan, *p.t.*
Lake Linden, Houghton Co., St. Joseph's (French), Rev. E. P. Bordas,
Schools—Connected with Academy. Pupils, 315.
14 Sisters of St. Joseph (Concordia, Kan.). Mother M. Ambrosia, supr. Pupils, 450.
Holy Rosary, Rev. Henry J. Reis, *p.t.*
School — 5 School Sisters of Notre Dame. Sister M. Etienne, dir. Pupils, 135.
L'Anse, Baraga Co., St. Joseph's (French, English and German), Rev. John Henn.
Mission — Pequaming, Baraga Co., St. Joseph's.
Mackinac (Mackinac Island), St. Ann's (English, French and others), Rev. Napol. Jos. Raymond, *p.t.*
Manistique, Schoolcraft Co., St. Francis de Sales (French, Slavonian, German and English), Rev. Wm. Stahl, *p.t.*
School —5 Franciscan Sisters of Charity (Alverno, Wis.). Sister M. Blanche, supr. Pupils, 215.
Missions — Gould City, Mackinac Co.
Naubinway, Mackinac Co.
Menominee, Menominee Co., St. John the Baptist, Rev. D. Cleary.
School — 5 Sisters of St. Joseph (Carondelet). Mother M. James, supr. Pupils, 183.
St. Ann's (French), Rev. A. Poulin.
School — 6 Sisters of St. Agnes. Sister M. Isabella, dir. Pupils, 177.
St. Adalbert's (Polish), Rev. Julius Papon.
Mission — Birch Creek, Menominee Co., Holy Trinity.
Epiphany (German), Rev. Jos. E. Neumair. Presiding at Conference in Menominee and Dickinson Counties.
School — 6 Sisters of St. Agnes. Sister Adeline, dir. Pupils, 226.
Michigamme, Marquette Co., Nativity (English, French and German), Rev. Alex. Hasenberg.
Stations—Beaufort.
Covington, Baraga Co.
Kitchi.
Sidnaw, Houghton Co.
Munising, Alger Co., St. —, Rev. John Kraker.
Mission — Au Train, Alger Co.
Dearton.
Wetmore, Alger Co., St. Ann's.
White Fish.
Nadeau, Menominee Co., St. Bruno's, Rev. Fred. Sperlein.
Stations— Bagley, Menominee Co.
Carney, Menominee Co.
Kloman.
Negaunee, Marquette Co., St. Paul's (English, French, German, Italian), Rt. Rev. Mgr. Chas. Langner, V.G.
School — 6 Sisters of St. Joseph. Mother M. Celestia, dir. Pupils, 211.
Stations — Eagle Mills, Marquette Co.
Little Lake.
Palmer, Kent Co.
Swanzy, Marquette Co.
Turin, Marquette Co.
Newberry, Luce Co., St. Gregory's, Rev. Martin C. Sommer, *p.t.*
Stations — Corinth, Kent Co.
Deer Park, Luce Co.
Epouffette, Mackinac Co.
Scott's Point.
Seul Choix.
Seney.
Stations between Reedsboro and Johnson's Station, inclusively,
Norway, Menominee Co., St. Mary's (French, English, German and Italian), Rev. William Joisten.
School — 7 School Sisters of St. Francis. Sister M. Pia, dir. Pupils, 200.
Ontonagon, Ontonagon Co., Holy Family (English, French, German and Indian), Rev. Jos. Hollinger.
Station — Nonesuch.
Phoenix, Keweenaw Co., Assumption B.M.V., Rev. Paul Filion, *p.t.*
Missions — Eagle Harbor, Eagle River, Copper Harbor, Mohawk and Allouez.
Rapid River, Delta Co., St. Charles Borromeo's, Rev. Ad. Dechamps, *p.t.*
Mission — Cooks Mill, St. Mary Magdalene.
Stations — Jacques.
Nahma.
Spur Jaegul.
Sturgeon River, Delta Co.
Republic, Marquette Co., St. Augustine's (French, English, Flemish and German), Rev. John Burns.

DIOCESE OF MARQUETTE

Rockland, Ontonagon Co., St. Mary's (German English and French), Rev. Peter Manderfeld.
Mission — Greenland, Ontonagon Co., St. Peter and Paul Church.
St. Ignace, Mackinac Co., St Ignatius Loyola (French, English and Indian), Rev. John Mockler.
Day school and Academy, Ursuline Nuns, 8 Sisters. Mother Angela, supr. Pupils, 100. Boarders, 20.
Stations — Gros Cap.
Moran, Mackinac Co.
Palms.
Sault-Sainte-Marie, Chippewa Co., Holy Name of Mary, (English, French, Indian), Rev. Alexander Gagnieur, S.J., pastor; Rev. J. Dulude, S.J., Rev. Wm. Gagnieur, S.J., Rev. Jos. Tourangeau, S.J.
School — 12 Sisters of Loretto. Mother Eucharia, supr. Pupils, 340.
Missions — Barbeau, Chippewa Co., Holy Family.
Bay Mills, Chippewa Co., St. Ann's.
Brimley, Chippewar Co., St. Francis Xavier's.
Donaldson, Chippewa Co., St. Anthony's de Padua.
Pickford, Chippewa Co., Sacred Heart.
Rudyard, Chippewa Co.
Stations — Drummond's Island.
Hessel.
Indian Point, St. Lawrence Chapel (Indian).
Iroquois Mission.
Iskonigan (Indian Reserve, Sugar Island), St. Joseph's.
Lewis.
Pine River.
Sugar Island.
Schaefer, Delta Co. (French and English), attended from Bark River.
Spalding, Menominee Co., St. Francis Xavier's (French, English and others), Rev. Fred. Glaser.
Mission — Hermansville, Menominee Co., St. Mary's.
Stations — Powers, Menominee Co.
Section 49.
Stephenson, Menominee Co., Precious Blood, (French, English, Belgian, Polish, German), Rev. Frank X. Barth.
Mission — Cedar River, Menominee Co., Sacred Heart's.
Stations — Daggett. Ingalls.
Fisher. Talbot.
Wallace.
Vulcan, Dickinson Co., St. Barbara's (Italian, French and others), Rev. R. Cavicchi.
Stations — Loretto.
Ruprecht's Mill.
Wauceday, Menominee Co.
Isle Royal, attended from Prince Arthur's Landing, Canada, by a Jesuit Father.

Absent: Rev. J. H. Reynaert, Maitland, Orange Co., Fla.; Rev. Marcus Pakiz.
Infirm priests; Rev. R. Becker, St. Mary's Hospital, Marquette; Revs. M. Kehoe and F. X. Becker in California.

INSTITUTIONS IN CHARGE OF RELIGIOUS ORDERS.

ORDERS OF WOMEN.

MARQUETTE. *Cathedral Parochial Schools.* — 18 Sisters of St. Joseph. Mother Rose, supr. Pupils, 600.
St. Mary's Hospital.—Hospital Sisters of St. Francis. 10 Sisters. Mother Colletta, supr. Patients, 380. Rev. Jos. F. Dettmann, chaplain.
ASSININS. — *St. Joseph's Orphan House*, for boys and girls, and *School for Indians.*—10 Sisters of St. Joseph. Mother M. Frances, supr. Rev. M. Faust, dir. Orphans, 100; Pupils, 160.
ESCANABA. *Delta County Hospital.* — 14 Hospital Sisters of St. Francis. Sister Regina, supr. Patients, 622. Rev. J. M. G. Manning, chaplain.
HANCOCK. *St. Joseph's Hospital*—Conducted by the Sisters of St. Joseph. 7 Sisters. Sister M. Liguori, supr.
LAKE LINDEN. *St. Anne's Academy.*—Boarding and day-school for young ladies. Sisters of St. Joseph. 13 Teachers. Sister M. Ambrosia, supr. Boarders, 35. Day Pupils, 450.
MENOMINEE. *St. Joseph's Hospital.* — Hospital Sisters of St. Francis. 10 Sisters. Sister M. Lucia, supr. Patients, 406.
NEGAUNEE. *St. Paul's Convent.* 7 Sisters of St, Joseph. Mother Celestia, supr.
NORWAY. *School Sisters of St. Francis.*—6 Sisters. Sister Flavia, supr.
ST. IGNACE. *Academy and Parochial School.* — Ursuline Sisters. Mother Angela, supr. 9 Sisters. Pupils, 120; boarders, 20.
SAULT STE MARIE. *St. Mary's Academy.*—12 Sisters of Loreto. Mother M. Eucaria. supr. Pupils 65.

RELIGIOUS COMMUNITIES IN DIOCESE.

COMMUNITIES OF MEN.

Jesuit Fathers (Canada Province) — Sault Ste. Marie and Indian Missions.
Franciscan Fathers (Cincinnati, Ohio) — Calumet; Escanaba.

COMMUNITIES OF WOMEN.

Sisters of St. Joseph (St. Louis, Mo.) — Schools: Marquette, Baraga, Hancock, Ishpeming, Negaunee, Menominee.
Hospital Sisters of St. Francis (Peoria, Ill.)—Hospital, Marquette; Escanaba; Menominee
School Sisters of Notre Dame (Milwaukee, Wis.)—Calumet; Escanaba; Lake Linden.
Sisters of St. Joseph (Concordia, Kans.) — Escanaba; Lake Linden.
Sisters of St. Agnes (Fond du Lac, Wis.) — Houghton, Menominee.
Franciscan Sisters of Christian Charity (Alverno, Wis.) — Ironwood; Manistique.
Sisters of Loretto (Toronto, Canada) — Sault-St.-Marie.
Ursuline Nuns (Chatham, Ont.)—St. Ignace.
School Sisters of St. Francis (Milwaukee).—Hubbell, Norway.

RECAPITULATION.

Bishop	1	Ecclesiastical Students	8
Secular Priests	68	Academies for young ladies	2
Priests of Religious Orders	8	Parishes with Parochial Schools	23
Total	76	Pupils in Schools and Academies	6 447
Churches with resident priest	62	Orphan Asylum	1
Missions with Churches	34	Orphans	100
Total	96	Hospitals	4
Stations	67	School for Indians	1
Chapels	23	Sisters of Religious Orders	220

Catholic Population, about 80 000

DIOCESE OF MOBILE

(*Dioecesis Mobiliensis*).

ESTABLISHED AS VICARIATE-APOSTOLIC OF ALABAMA 1824; DIOCESE OF MOBILE MAY 15, 1829.

Comprises the State of Alabama and West Florida.

Square Miles = Alabama, 51,540; W. Florida, 7,281; = 58,821.

RIGHT REVEREND

EDWARD P. ALLEN, D.D.

Bishop of Mobile; con. May 16, 1897.—Res., *Cathedral, Mobile, Ala.*

Former Prelates—Right Rev. MICHAEL PORTIER, D.D., first Bishop, cons. Nov. 5, 1826; died May 14, 1859.—Right Rev. JOHN QUINLAN, D.D., cons. Dec. 4, 1859; died March 9, 1883.—Right Rev. DOMINIC MANUCY, D.D., resigned 1884; died at Mobile Dec. 4, 1885.—Right Rev. JEREMIAH O'SULLIVAN, D.D., cons. Sept. 20, 1885; died August 10, 1896.

Vicar General—Very Rev. C. T. O'CALLAGHAN, D.D. Res., *Mobile, Ala.*

Chancellor and Secretary—Rev. J. W. SHAW. Res., *Mobile, Ala.*

Defender of the Marriage Bond—Rev. E. KIRWAN. Res., *Mobile, Ala.*

Rural Dean—Very Rev. JAS. A. MEURER. Res., *Birmingham, Ala.*

Bishop's Council—Very Rev. C. T. O'CALLAGHAN, DD., V.G., Very Rev. W. TYRELL, S.J., Rev. D. SAVAGE, Rev. E. KIRWAN, Rev. J. W. SHAW.

CLERGY, CHURCHES, MISSIONS AND SCHOOLS.

CITY OF MOBILE.

CATHEDRAL OF THE IMMACULATE CONCEPTION, Rt. Rev. E. P. Allen. D.D.; Rev. J. W. Shaw, rector; Rev. M. Gardiner, Rev. M. S. O'Donnell, Rev. John Bratton, Rev. O. Stahl, for Missions; Rev. W. A. Kerrigan, rector of McGill Institute.

Schools — For boys.—Sisters of St. Joseph. Pupils, 118.
For girls.—Sisters of Charity. Sister M. Aloysia, sister-servant. Pupils, 170.
For Creole children,—Sisters of St. Joseph. Boys, 41; Girls, 66.
For Colored children.—Lay teacher. Boys, 24; Girls, 26.
McGill Institute.—Catholic High School for boys. Rev. W. A. Kerrigan, rector; lay professors: Joseph P. Cady, Jos. A. Malone. Pupils, 100.

Missions—Bayou LaBatre, Mobile Co., second Sunday of each month.
Cedar Point, Mobile Co., once in two months.
Coden, Mobile Co., St. Michael's, second Sunday of each month.
Dauphin Island, Mobile Co., St. Agnes', fourth Sunday of each month.
School—Lay teacher. Pupils, boys, 14; girls, 13.
Grand Bay, Mobile Co., once in two months.
Heron Bay, Mobile Co., Star of the Sea, third Sunday of each month.
Jackson, Mobile Co.. once in two months.
Mount Vernon, Mobile Co., St. Thomas the Apostle, first Sunday of the month.
Saint Elmo, Mobile Co., St. Agnes', once a month.
Theodore, Mobile Co., once in two months.

CATHEDRAL OF THE IMMACULATE CONCEPTION (continued).
ST. JOSEPH'S, Rev. Linus Schuler, S.J., pastor; Revs. John Brislan, S.J., Jos. Gerlach, S.J., assistants. 1 lay Brother.
Schools—For boys.—5 Sisters of Mercy. Pupils, 60.
For girls.—6 Sisters of Mercy. Pupils, 120.
Missions— Brewton, Escambia Co.
Flamaton, Escambia Co.
Pollard, Escambia Co.
ST. MARY'S, Rev. M. F. Filan, pastor; Rev. J. Kennedy, assistant.
Schools — For boys.—Sisters of Mercy. Pupils, 52.
For girls.—Sisters of Mercy. Pupils, 66.
ST. PATRICK'S, Rev. E. Kirwan, pastor.
Schools — For boys.—Sisters of St. Joseph. Pupils, 45.
For girls.—Sisters of St. Joseph. Pupils, 57.
For Creole children.—Sister of St. Joseph. Boys, 27; Girls, 23.
Academy—Sisters of St. Joseph. Pupils, —.
ST. VINCENT DE PAUL'S, Very Rev. C. T. O'Callaghan, D.D., V.G., pastor; Rev. E. Shea, assistant.
Schools — For boys.—Brothers of the Sacred Heart. Pupils, 30.
For girls.—6 Sisters of Charity. Sister M. Teresa, sister-servant. Pupils, 167.
ST. ANTHONY'S, for the Colored People, Davis ave., Rev. N. Denis, pastor.
School— 3 Sisters of St. Francis. Sister M. Alipia, supr. Boys, 52; girls, 68.
ST. MATTHEW'S (Oakdale), Rev. J. W. Dunn, pastor.
School — 2 Lay Teachers. Boys, 42; Girls, 42.
VISITATION CONVENT, Chapel of the Sacred Heart, Rev. Theobald W. Butler, S.J., chaplain.

OUTSIDE OF THE CITY OF MOBILE.

Anniston, Calhoun Co., Sacred Heart of Jesus, Rev. H. A. O'Brien, pastor.
School—For boys and girls. Lay teacher. Pupils, 21.
Mission — Jacksonville, Calhoun Co., St. Rose of Lima, once a month.
Stations— Alexandria, Calhoun Co.
Childersburg, Talladega Co.
Fruithurst, Cleburne Co., once a month.
Hollis, Clay Co.
Oxana, Calhoun Co.
Oxford, Calhoun Co.
Pell City, Saint Clair Co.
Piedmont, Calhoun Co., once in two months.
Rock Run, Cherokee Co.
Syllacauga, Talladega Co.
Talladega, Talladega Co.
Bessemer, Jefferson Co., St. Aloysius', Rev. John Kelly, pastor.
School—For boys and girls. Sisters of Mercy. Boys, 37; Girls, 41.
Stations— Adger, Jefferson Co.
Blue Creek, Jefferson Co.
Brighton, Jefferson Co.
Dolomite, Jefferson Co.
Woodward, Jefferson Co.
Birmingham, Jefferson Co., St. Paul's, Rev. J. E. Coyle, pastor; Rev. M. E. Kitrick, assistant. and Rev. M. Goevert, for the Missions.
Schools—For boys.—Sisters of St. Benedict. Pupils, 110.
For girls. — 8 Sisters of St. Benedict. Sister M. Baptista, dir. Pupils, 130.
Missions— Gadsden, Etowah Co., St. James', once a month.
Gate City, Jefferson Co., Church of the Holy Rosary, 1st and 3rd Sundays.
Catechism every Sunday by Sisters of Mercy from Birmingham.
Stations— Ashville, St. Clair Co.
Attala, Etowah Co.
Cordova, Walker Co.
Empire.
Fort Payne, De Kalb Co.
Galloway, Walker Co.
Helena, Shelby Co., once a month.
Horse Creek, Walker Co.
Jasper, Walker Co.
Kimberly.
Wheeling, Jefferson Co.
Our Lady of Sorrows, Rev. Jas. Meurer, pastor; Rev. Jno. Canepa (for the Italians), assistant.
Schools—For boys.—Sisters of Mercy. Pupils, 120.
For girls.—9 Sisters of Mercy. Sister M. Alfonso. Pupils, 112.
Blocton, Bibb Co., St. Francis of Assisi, Rev. James S. Downs.
School — Sisters of St. Benedict. Boys, 65; Girls, 75.
Stations — Belle-Ellen.
Johns.
Sumpter.
Brookside, Jefferson Co., SS. Cyril and Methodius. Rev. Robert Reitmeyer, O.S.B., pastor.
Station — Blossburg and Republic, Jefferson Co.

Chastang, Mobile Co., St. Peter's, Rev. J. Van Baast, pastor.
School—Lay teacher. Pupils, 28.
Mission—Mon Louis, Mobile Co., St. Rose of Lima, 1st and 2nd Sunday of each month.
Stations—Belle Fontaine, Mobile Co., 1st and 2nd Sunday of each month.
Creola, Mobile Co.
Fairford, Washington Co.
McIntosh, Washington Co.
Slades, Washington Co.
Sunflower, Washington Co.

Cullman, Cullman Co., Sacred Heart of Jesus, Rev. Severinus Laufenberg, O.S.B., pastor.
Schools—For boys.—Sisters of St. Benedict. } boys and girls 117.
For girls.—8 Sisters of St. Benedict. Mother M. Ottilia, supr. }
Missions—Hanceville, Blount Co., St. Boniface's, 3rd Sunday of the month from St. Bernard's Abbey.
St. Mary's.
Warrior, Jefferson Co., St. Joseph's, 2nd Sunday of the month from St. Bernard's Abbey.
Station—Vinemont, Cullman Co.

Daphne, Baldwin Co. (Italian colony), Church of the Assumption, Rev. A. Chiariglione, pastor.
Stations—Fairhope, Baldwin Co., once a month.
Montrose, Baldwin Co., once a month.

Decatur, Morgan Co., St. Ann's, Rev. M. Henry, pastor.
Stations—Athens, Limestone Co., four times a year.
Hillsboro, Lawrence Co., four times a year.
McDonald's Station, Limestone Co., four times a year.
Moulton, Lawrence Co., four times a year.
Rowland, Limestone Co.

East Lake, Jefferson Co., Orphan Asylum.
Mission—Gate City, Jefferson Co.

Ensley, Jefferson Co., St. Anthony's, Rev. F. C. Doyle, pastor.
Station—Wylam, Jefferson Co.

Eufaula, Barbour Co., Holy Redeemer, Rev. D. Hogan, pastor.
Stations—Abbeville, Henry Co., four times a year.
Dothan, Henry Co.
Louisville, Barbour Co., four times a year.
Ozark, Dale Co., four times a year.
Troy, Pike Co., four times a year.
Union Springs, Bullock Co., four times a year.

Fish River, Baldwin Co., Rev. Paul Leonard, pastor.
Missions—Battles Wharf, Baldwin Co.
Bon Secour, Baldwin Co.
Fairhope, Baldwin Co.
Marlow, Baldwin Co.
Navy Cove, Baldwin Co.

Florence, Landerdale Co., St. Joseph's, Rev. G. Brunner, O.S.B., pastor.
School—For boys and girls. 1 lay teacher. Boys. 12; Girls, 18.
Mission—Sheffield, Colbert Co., St. Joseph's, every Sunday.
School—Sisters of St. Benedict. Boys, 36; Girls, 45.

Huntsville, Madison Co., Our Lady of the Visitation, Rev. R. McQuillen, pastor.
School—4 Sisters of Loretto. Sister M. Borgia, dir. Boys, 39; Girls, 34.
Stations—Bridgeport, Jackson Co.
Scottsboro, Jackson Co.
Stevenson, Jackson Co.

Montgomery, Montgomery Co., St. Peter's, Rev. D. Savage, pastor; Rev. Thos. Eaton, assist.
School—10 Sisters of Loretto. Sister M. Borromeo, dir. Boys, 89; Girls, 124.
Stations—Auburn, Lee Co.
Burnt Corn, Monroe Co.
Cusseta Chambers Co.
Fredonia, Chambers Co.
Forest, Butler Co.
Fort Deposit, Lowndes Co.
Hayneville, Lowndes Co.
Langdale, Chambers Co.
Mathews, Montgomery Co.
Millstead, Macon Co.
Opelika, Lee Co., West Point, Ga.
Monroeville, Monroe Co.

Pratt City, Jefferson Co., St. Catherine of Sienna, Rev. L. A. Galland, pastor.
Schools—For boys.—2 Sisters of St. Benedict. Sister M. Auxilia, dir. Pupils, 55.
For girls.—3 Sisters of St. Benedict. Sister M. Auxilia, dir. Pupils, 85.
Station—Thomas.

St. Florian, Lauderdale Co., St. Michael's, Rev. Augustine Palm, O.S.B., pastor.
School—For boys and girls. Lay teacher. Boys, 27; Girls, 26.

Selma, Dallas Co., Our Lady of the Assumption, Rev. Thos. Madden, S.J., pastor; Revs. Peter Boulge, S.J., Michael Cronin, S.J., assistants. 1 Lay Brother.
Schools—For boys.—Sisters of Mercy. Pupils, 26.
For girls.—(Connected with Academy). Sisters of Mercy. Sister M. Bernardin. Pupils, 65.
Missions—Brierfield, Bibb Co.
Camden, Wilcox Co.
Demopolis, Marengo Co., St. Leo's.

Selma, Dallas Co. (continued)
Stations — Aldrich, Shelby Co.
Bladen Springs, Choctaw Co.
Calera, Shelby Co.
Fatama, Wilcox Co.
Greensboro, Hale Co.
Jackson, Clarke Co.
Marion, Perry Co.
Montevallo, Bibb Co.
Pennington, Choctaw Co.
Plantersville, Dallas Co.
Portland, Dallas Co.
Thomasville, Clarke Co.
Tompkinsville, Choctaw Co.
Uniontown, Perry Co.

Spring Hill, Mobile Co., St. Joseph's Church, Very Rev. Wm. Tyrrell, S.J., rector, assisted by Fathers of the College. Revs. Theo. DeBeurme, S.J., M. Higgins, S.J., for the Missions.
Missions—Brewton, Escambia Co.
Cottage Hill, Mobile Co., Sacred Heart of Jesus.
Greenville, Butler Co., St. Elizabeth's.
Molina, Our Lady of Mercy.
Pollard, Escambia Co., St. Charles Borromeo.
Wheelerville, Mobile Co., St. Eduard's.
Stations— Andalusia, Covington Co.
Atmore, Escambia Co.
Bay Minette, Baldwin Co.
Blakely, Baldwin Co.
Bromley, Baldwin Co.
Century, Escambia Co., Fla.
Evergreen, Conecuh Co.
Flomaton, Escambia Co.
Georgiana, Butler Co.
Loxley, Baldwin Co.
Manistee, Monroe Co.
Pine Barren, Fla.
Saint Michaels, Mobile Co.
Tensaw, Baldwin Co.

Toulminville, Mobile Co., St. Francis Xavier's, Rev. Philip English, pastor.
Stations — Magazine Point.
Stations on the Mobile and Kansas City Railroad.

Tuscaloosa, Tuscaloosa Co., St. John Baptist's, Rev. T. Cassidy.
Stations — Brookwood, Tuscaloosa Co.
Cottondale, Tuscaloosa Co.
Eutaw, Greene Co.
Livingston, Sumpter Co.
Reform, Pickens Co.
Tide Water

Tuscumbia, Colbert Co., Our Lady of the Sacred Heart, Rev. Clarence Reitmeier, O.S.B. pastor, dir.
School — For boys and girls. 4 Sisters of St. Benedict. Sister M. Benedicta, O.S.B. Boys, 25; Girls, 40.
Stations — Cherokee, Colbert Co., four times a year.
Ingleton, Colbert Co., four times a year.
Dickson Station, Colbert Co., four times a year.
Riverton, Colbert Co., four times a year.
Rockwood, Franklin Co., four times a year.
Russelville.

Whistler, Mobile Co., St. Bridget's, Rev. A. L. Sweeney, pastor.
Mission — Lambert Station, Mobile Co., St. Ann's.
Stations — Chunchula, Mobile Co.
Citronelle, Mobile Co., four times a year.
Deer Park, Washington Co.
Mauvilla, Mobile Co., four times a year.
Oak Grove, Mobile Co., four times a year.

WEST FLORIDA.

Apalachicola, Franklin Co., St. Patrick's, Rev. Otto J. Dus, pastor.
School — For boys and girls. 5 Sisters of Mercy. Sister M. Xavier. Pupils, 127.
Mission — St. Andrew's Bay, Washington Co., St. Andrews'.
Station — St. Joseph's Bay.

Pensacola, Escambia Co., St. Michael's, Rev. R. Fullerton, pastor; Rev. P. Turner, assist.
Schools—For boys.—Sisters of Mercy. Pupils, 112.
For girls.—14 Sisters of Mercy. Pupils, 163.
Missions— Bagdad, Santa Rosa Co., St. Ann's, four times a year.
Milton, Santa Rosa Co., St. Augustine's.
Stations — Baypoint, Santa Rosa Co., four times a year.
Bellevue, Santa Rosa Co., four times a year.
Bluff Springs, Escambia Co.
Rohemia, Santa Rosa Co., four times a year
Bonifay, Holmes Co.
Caryville, Washington Co.
Cantonment, Escambia Co., once a year.
Chipley, Washington Co., once a year.

Pensacola, Escambia Co., St. Michael's (continued).
Stations — Escambia, Escambia Co., four times a year.
Gabaroon, Escambia Co.
Gonzalez, Escambia Co.
Oakfield, Santa Rosa Co.
Perdido, Escambia Co.
Suarez Settlement, Baldwin Co.
St. Joseph's (for colored people), Rev. C. E. Hartkoff, pastor.
Schools—For boys.—2 Sisters of Mercy. Pupils, 67.
For girls.—2 Sisters of Mercy. Pupils, 86.
Warrington, Escambia Co., St. John Evangelist, Rev. D. Brady, pastor.
Schools—For boys and girls (white).—5 Sisters of Mercy. Boys, 56; Girls, 67.
For boys and girls (colored). — 6 Sisters of Mercy. Sister Alberta, dir. Boys, 17; Girls, 12.
Stations along Perdido River and Bay.

Missions to Non-Catholics given by Rev. Henry O'Grady. Address, Cathedral, Mobile.

Absent on leave: Rev. John Daly, Rev. Jos, Wright; Rev. J. T. Burns (California)

INSTITUTIONS IN CHARGE OF RELIGIOUS ORDERS.

ORDERS OF MEN.

MOBILE, Mobile Co. *St. Mary's Male Orphan Asylum.*—10 Brothers of the Sacred Heart. Brother Alexis, dir. Orphans, 105.

SPRING HILL, NEAR MOBILE. *St. Joseph's College.*-- Fathers of the Society of Jesus. Established in 1830. Very Rev. William J. Tyrrell, S.J. (pres.); Rev. Francis X. Twellmeyer, S.J. (vice-pres.); Rev. Ch. Barland, S.J. (minister); Rev. Aug. Hugh, S.J. (treasurer); Rev. T. W. Butler, S.J. (chaplain); Revs. Jas. Rodint, S.J.; Mich. Higgins, S.J.; Theoph. de Beurme, S.J.; Emman. de La Moriniere, S.J. (assistants and missionaries); Rev. James de Potter, S.J. (prof. of philosophy); Mr. Geo. Bryan, S.J. (prof. of physics and chemistry); Rev. Jno. H. Meyer, S.J. (prof. of mathematics); Rev. A. Guyol, S.J. (prof. of rhetoric); Rev. Thom. Stritch, S.J. (prof. of poetry); Rev, Geo. Rittmeyer, S.J.; Mr. Rob. Brooks, S.J., Mr. Stan. Gillow, S.J., Mr. J. J. Wallace, S.J. (profs. of grammar classes); Revs. P. Philip, S.J., D. Foulkes, S.J. (profs. of sup. commercial); Revs. Edw. Fazakerly, S.J., Jos. O'Reilly, S.J. (profs. in commercial course); Rev. L. A. Paris, S.J., Mr. Th. Carey, S.J. (profs. of preparatory department). Fathers, 19; Scholastics, 5; Lay Brothers, 10; Students, 185.
Missionary Band: Revs. Michael Higgins, S.J., Theophilus DeBeurme, S.J., missionaries.

ST. BERNARD, Cullman Co. *St. Bernard's Abbey.*—Rt. Rev. Bernard Menges, O.S.B., Abbot, (professor of Moral and Pastoral Theology); Very Rev. Boniface Seng, O.S.B., Prior (professor of Liturgy, English and Commercial Law); Rev. Dennis Stolz, O.S.B., Sub-prior (professor of English); Rev. Rudolph Rupprecht, O.S.B. (professor of Hermaneutics and Classics); Rev. Giles Schulkers, O.S.B. (procurator); Rev. Osmund Wiesneth. O.S.B. (Missionary); Rev. Benedict Oberdoerfer, O.S.B.(professor of Dogmatic Theology, Exegisis, and Chemistry); Rev. Placidus Becker, O.S.B. (professor of Christian Doctrine, Drawing and Painting); Rev. Raphael Obermaier, O.S.B. (professor of Church History and Classics); Rev. Charles Fries, O.S.B. (professor of Higher Mathematics and Arithmetic); Rev. Gregory Sturm, O.S.B. (professor of Philosophy and Classics); Rev. Edmund Ferstl, O.S.B. (professor of Latin and commercial classes); Rev. Anthony Hoch, O.S.B., in Hungary; Rev. Albert Hilger. O.S.B. (professor of Classics). Fathers in community, 14; in Congregations and on Missions, 16; Deacon, 1; Clerics in Minor Orders, 21; Lay Brothers, 15; Scholastics, 8.
St. Bernard's College.—Rt. Rev. Bernard Menges, O.S.B., Abbot (president and director); Rev. Giles Schulkers, O.S.B. (secretary); Rev. Edmund Ferstl, O S.B. (disciplinarian). Professors, 19; Students, 116.

MONTGOMERY. *St. Joseph's College for Negro Catechists.* — Conducted by the Josephite Fathers. Rev. F. Tobin, rector; Rev. C. M. Camp, assistant. Students, 32.

ORDERS OF WOMEN.

MOBILE. *St. Mary's Female Orphan Asylum.*—10 Sisters of Charity. Sister M. Aloysia, sister-servant. Orphans, 75.
Providence Infirmary.—9 Sisters of Charity. Sister M. Bernard, sister-servant. Patients, 330.
City Hospital.—10 Sisters of Charity. Sister M. Berchmans, sister-servant. Patients during the year 627.
Monastery of the Visitation, Spring Hill ave.—45 Visitation Nuns. Mother M. de Chantal Ryan, supr. Pupils, 60.
St. Patrick's Academy.—10 Sisters of St. Joseph. Sister M. Scholastica. supr. Pupils, 102.
Convent and Novitiate of the Sisters of Mercy. — 11 Sisters and 7 Novices. Rev. Mother M. Loyola, supr. Pupils, 167.
Little Sisters of the Poor. — 9 Sisters. Mother Superior, Sister Hermas de St. Paul. Inmates, 40.
St. Anthony's Academy.—Sisters of St. Francis. Pupils, 120.

BESSEMER. *Convent.*—School, 4 Sisters of Mercy. Pupils, 78.

BIRMINGHAM. *Holy Angels' Academy.*—9 Sisters of St. Benedict. Sister M. Ottilia, dir. Pupils, 240.
St. Vincent's Hospital.—15 Sisters of Charity. Patients during 1902, 1254 patients. Sister M. Chrysostom, sister-servant. Rev. Jacob Lauth, O.S.B., chaplain.
EAST LAKE. *Orphan Asylum.*—(Near Birmingham). Sisters of Charity. Sister Angelica, sister-servant. Orphans, 65.
BLOCTON. 3 Benedictine Sisters. Pupils, 140.
BROOKSIDE. *School.*—Benedictine Sisters. Sister M. Grace, supr. Pupils, 125.
CULLMAN. *Sacred Heart Academy and Mary Help Novitiate.*—Sisters of St. Benedict. Mother M. Ottilia, O.S.B. Pupils, 117.
HUNTSVILLE. *Loretto Academy.*—4 Sisters of Loretto. Sister M. Borgia, dir. Pupils, 73.
MONTGOMERY. *St. Mary of Loretto Academy.* — 7 Sisters of Loretto. Sister M. Borromeo, supr. Pupils, 126.
St. Margaret's Hospital. Adams and Ripley sts. Sisters of Charity. Sister Agnes Carrico, sister-servant. Rev. Urban Tracey, O.S.B., chaplain.
PRATT CITY. *Convent.*—6 Benedictine Sisters. Pupils, 140.
SELMA. *Convent of the Sisters of Mercy.*—Sister M. Bernardin, supr. 9 Sisters. Pupils, 90.
TUSCUMBIA. 4 Sisters of St. Benedict. Pupils, 65.
APALACHICOLA, Fla. *Convent, Our Lady the Star of the Sea.*—Sisters of Mercy. Pupils, 127.

RELIGIOUS COMMUNITIES IN DIOCESE.

COMMUNITIES OF MEN.

Benedictine Fathers (St. Bernard's Abbey) — Brookside, Cullman, Florence, Sheffield, St. Florian, Tuscumbia.
Jesuit Fathers (New Orleans Mission) — Mobile, Selma, Spring Hill.
Brothers of the Sacred Heart—St. Mary's Boys' Orphan Asylum, Mobile; St. Vincent's School.

COMMUNITIES OF WOMEN.

Sisters of St. Benedict (Cullman, Ky.) — Birmingham, Blocton, Brookside, Cullman, Pratt City, Tuscumbia and Sheffield.
Sisters of Charity (Emmitsburg, Md.) — St. Mary's Girls' Orphan Asylum, City Hospital, Providence Infirmary, Cathedral and St. Vincent's Schools, Mobile; St. Vincent's Hospital, Birmingham and St. Margaret's Hospital, Montgomery; St. Edward's Orphan Asylum, East Lake.
Sisters of St. Joseph (St. Louis, Mo.)—Cathedral Schools, St. Patrick's Academy and Schools, Mobile.
Sisters of Loretto (Loretto, Ky.) — Montgomery and Huntsville.
Sisters of Mercy—Mobile, Birmingham, Bessemer, Pensacola, Selma, Warrington and Apalachicola, Fla.
Visitation Nuns — Mobile.
Little Sisters of the Poor—Mobile.
Sisters of St. Francis (Glen Riddle, Pa.)—Mobile.

RECAPITULATION.

Bishop	1
Mitred Abbot	1
Secular Priests	41
Priests of Religious Orders	42
Total	83
Churches with resident priest	34
Missions with Churches	31
Total Churches	65
Stations	140
Chapels	25
Brothers	35
Religious women	278
Seminary of Religious Order	1
Ecclesiastical students	14
Colleges for boys	3
Students	329
High School for boys	1
Students	100
Academies for young ladies	7
Parishes and Missions with Schools	29
Pupils in Academies and Schools	3 610
Home for the Aged Poor	1
Inmates	47
Orphan Asylums	3
Orphans	223
Total of young people under Cath. care	4 222
Hospitals	4
Inmates received during 1902	2 671
Baptisms { Infants ..1015 / Converts..335 } Total	1 350
Marriages	285
Confirmed	——
Converts	——
Conference of St. Vincent de Paul	1
Burials	478
Catholic Population	25 804

DIOCESE OF MONTEREY AND LOS ANGELES

(Dioecesis Montereyensis et Angelorum).

ESTABLISHED 1850.

Comprises the Counties Fresno, Inyo, Kern, Los Angeles, Monterey, Riverside, San Benito San Bernardino, Orange, San Diego, San Luis Obispo, Santa Barbara, Ventura, Tulare, and those portions of the Counties of Santa Cruz, Santa Clara and Merced lying south of the 37th deg. 5 min. northern latitude, in the State of California.

Square Miles = 80,000.

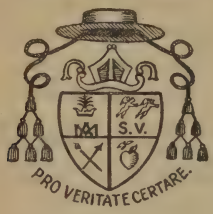

RIGHT REVEREND
THOMAS JAMES CONATY, D.D.,

Bishop of Montery and Los Angeles; cons. November 24, 1901; Titular-Bishop of Samos; appointed Bishop of Monterey and Los Angeles, March 27, 1903. Res., *717 South Burlington ave., Los Angeles, Cal.*

Former-Bishops—Right Rev. FRANCIS GARCIA DIEGO Y MORENO, O.S.F.; cons. Oct. 4, 1840; Bishop of both Californias; died at Santa Barbara, April 30, 1846.—Right Rev. JOSEPH SADOC ALEMANY, D.D., O.P., cons. June 30, 1850; Bishop of Monterey; transferred to San Francisco July 20, 1853; died in Valencia, Spain, April 14, 1888. — Right Rev. THADDEUS AMAT, D.D., C.M., cons. March 12, 1854; died May 12, 1878 — Right Rev. FRANCIS MORA. D.D., cons. Aug. 3, 1873; resigned Feb. 1, 1896. Residence: Barcelona, Spain.—Most Rev. GEO. MONTGOMERY, D.D., cons. April 8, 1894, Bishop of Tumi; Coadjutor-Bishop of Monterey and Los Angeles *cum jure successionis;* succeeded May 6, 1896; appointed Coadjutor-Archbishop of San Francisco, March 27, 1903.

Vicar-General—Very Rev. P. HARNETT.—Res., *Los Angeles, Cal., 114 E. 2d st.*

Chancellor—Rev. P. J. STOCKMAN. Res., *Santa Barbara, Cal.*

Secretary—Rev. GEO. DONOHOE, Res., *114 E. 2nd st.*

Diocesan Consultors—Very Rev. P. HARNETT, V.G., Rev. P. J. STOCKMAN, Very Rev. THOMAS J. F. HUDSON, V.F., Revs. JOHN PUJOL, VALENTINE AGUILERA, BERNARD SMYTH.

Examinatores Synodales: Very Rev. P. HARNETT, V.G., Very Rev. THOS. J. F. HUDSON, V.F.

Curia in Causis Matrimonialibus—Judge, Very Rev. P. HARNETT. V.G,, Defensor Matrimonii, Rev. JOSEPH BARRON; Secretary, Rev. GEORGE DONOHOE.

Curia for Criminal and Disciplinary Causes (Judge to be appointed in each case)—Procurator Fiscalis, Rev. P. J. STOCKMAN; Auditor, Very Rev. P. HARNETT, V.G.; Secretary, Rev. J. J. CLIFFORD, S.T.L.

Examinatores Cleri—Very Rev. P. HARNETT, V.G., Very Rev. THOMAS J. F. HUDSON, V.F., Very Rev. JOS. GLASS, C.M., D.D., Rev. BERNARD SMYTH, Rev. JOSEPH BARRON, Rev RAYMOND MESTRES.

Inspectors of Diocesan Schools—Very Rev. P. HARNETT, V.G., Very Rev. THOMAS J. F. HUDSON, V.F., Rev. P. J. STOCKMAN, Rev. RAYMOND MESTRES, Rev. JOHN M. MCCARTHY, Rev. MICHAEL MCAULIFFE, Rev. JOHN J. CLIFFORD, S.T.L., Rev. J. S. LAUBACHER, Rev. D. J. HEALY, C. M.

Diocesan Relief Association—Right Rev. THOMAS J. CONATY, D.D., president; Rev. J. J. CLIFFORD S.T.L., treasurer; Rev. CLEMENT MOLONY, secretary; *Board of Directors*: Very Rev. THOMAS J. F. HUDSON, V.F., Rev. P. J. STOCKMAN, Rev. JOHN M. MCCARTHY, Rev. JOHN S. LAUBACHER.

CLERGY, CHURCHES, MISSIONS AND SCHOOLS.

CITY OF LOS ANGELES.

CATHEDRAL OF ST. VIBIANA, Main, near 2d street, Right Rev. Thomas J. Conaty, D.D., Very Rev. P. Harnett, V.G., rector; Rev. Thomas F. Fahey, Rev. Joseph Kaiser, Rev. William Quinlan, Rev. Wm. Lonergan, Rev. Emil L. Gerardi, Rev. P. G. Scher, Rev. George Donohoe, secretary.
School—11 Sisters of the Immaculate Heart, Sister M. Gabriel, dir. Pupils, 350.
Chapel — All Souls', Calvary Cemetery.
Mercy Home, E. Boyd st.
County Poor House, Downey.

OUR LADY OF ANGELS, Plaza, Rev. Juan Caballeria, rector (*P.O. Station C*); Rev. J. M. W. Beaudry, assistant.

SACRED HEART, Sichel st., East Los Angeles, Rev. Michael McAuliffe, rector. Res., 248 Sichel st.
School — 15 Sisters of St. Dominic (Sichel st.). Sister M. Dominica, dir. Pupils, 300.
Station — Verdugo, Los Angeles Co.

ST. AGNES', Vermont ave. and West Adams st., Rev. Clement Molony, rector. Res., West Adams st.

ST. JOSEPH'S, cor. 12th and Los Angeles sts., Rev. Raphael Fuhr, O.F.M., rector; Rev Vigilius Soldi, O.F.M., Rev. Onesimus Lunney, O.F.M., Rev. Lucius Zittier, O.F.M. assistants. 2 lay brothers. Res., 218 East 12th st.
Schools—7 Sisters of St. Dominic. Sister M. Rosaria, dir Res., 1223 Santee st. Pupils, 312.
Rosecrans, Los Angeles, Co., attended by 2 Sisters from St. Joseph's. Sister M. Hedwig, dir. Pupils, 41.
Italian Chapel—Cor. Wilson and Enterprise sts., Rev. Vigilius Soldi, O.F.M., in charge.
Chapel — House of Dominican Sisters.

ST. MARY'S, Boyle Heights, Rev. Joseph Barron, rector.

ST. PATRICK'S, Central ave., near 34th st., Rev. Peter J. O'Reilly, rector; res., 3413 Central ave.
School—3 Sisters of St. Joseph, Sister Louis, dir. Pupils, 100.
Mission — Florence, Los Angeles Co.

ST. PETER'S, (Italian), San Fernando st., Rev. Titus Piacentini, acting rector. Res., 750 New High st.
School—6 Sisters, Missionary Sisters of the Sacred Heart, Mother Umilia, supr. Pupils, 100.

ST. THOMAS THE APOSTLE'S, West Pico st., Rev. John J. Clifford, S.T.L., rector. Res., 2752 West Pico st.

ST. VINCENT DE PAUL'S, Grand avenue and Washington st., Very Rev. Joseph S. Glass, C.M., D.D., rector; Rev. Eugene Antill, C.M., assistant rector; assisted by the Fathers of St. Vincent's College.
School — Sisters of St. Joseph. Boys, 50. Girls, 150.
Chapels—St. Vincent's Infirmary.
Orphan Asylum, Boyle Heights.
Good Shepherd Convent.

Chapels with resident chaplains:
Academy of the Immaculate Heart, Pico Heights, Very Rev. Cyprian Rubio, M.A., chaplain.
Academy of the Holy Name, Shorb, Cal., Rev. M. Scanlan, chaplain.
St. Catherine's Orphanage, Anaheim, Cal., Rev. P. Stöters, chaplain.
Guardian Angel Home, Figueroa st., Los Angeles, Rev. Charles De Cuenincck, chaplain.
Indian School, San Diego, Cal., Rev. Joseph Wanner, chaplain.
Sanatarium, San Diego, Cal., Rev. P Honohan, chaplain.
Sherman Institute, Riverside, St. Thomas' Indian Chapel, Rev. J. J. O'Brien, missionary.
Fort Yuma School, Rev. John F. Sayers, missionary.

OUTSIDE OF THE CITY OF LOS ANGELES.

Anaheim, Orange Co., St. Boniface's, Rev. Francis J. Dubbel, rector.
School—17 Sisters of St. Dominic. Pupils, 25, orphans, 153.
Stations—San Antonio de Padua, Los Angeles Co.
Fullerton.

Aptos, Santa Cruz Co., Our Lady of Mount Carmel, Rev. P. J Hennessy, rector.
Mission—Capitola, Santa Cruz Co.

Arroyo Grande, San Luis Obispo Co., St. Patrick's, Rev. Fred. Lack, rector.
Mission — Guadalupe, Santa Barbara Co., St. Isidore of Madrid.
Bakersfield, Kern Co., St. Francis of Assisi, Rev. Wm. Quinlan, *p.t.*
Missions — Delano, Kern Co.
Kern City, St. Joseph's.
Tejon, Kern Co., Our Lady of Guadalupe.
Banning, Riverside Co., Indian School and Mission, Rev. Florian Hahn, Missionary Apostolic. Rev. Anthony Waldron, assistant
School—St. Boniface's, Indian School, 7 Sisters of St. Joseph, Sister Mary Octavia, dir. Pupils, 116.
Stations—Beaumont.
Martinez, Indian Mission,
San Jacinto, St, Mary's, Indian Mission.
Soboba, St. Rose of Lima, Indian Mission.
Castroville, Monterey Co., Our Lady of Refuge, Rev. Joseph O'Reilly, rector.
Coronado Beach. San Diego Co., Sacred Heart, Rev. M. P. Bannon, rector.
Escondido, San Diego Co . St. Mary's, Rev. E. LaPointe.
Indian Missions—Santa Isabel, San Diego Co., St. Elizabeth of Portugal.
Mesa Grande, San Diego Co.
La Jolla.
Capitan Grande.
Fresno, Fresno Co., St. John the Baptist's, Rev. John M. McCarthy, rector; Rev. George G. Frund, assistant. Res. 2829 Mariposa st.
School — 13 Sisters of the Holy Cross. Sister Florian, dir. Pupils, 166.
Mission — Sanger, Fresno Co., St. Mary's.
Station — Millerton, Fresno Co.
Gilroy, Santa Clara Co., St. Mary's, Very Rev. Thomas J. F. Hudson, V.F., rector.
School — 6 Presentation Nuns. Pupils, 91.
Station—Bell's Station, Santa Clara Co.
Hanford, Tulare Co., St. Bridget's, Rev. P. Brady, rector.
Mission — Laguna, Tulare Co., St. Rose of Lima (Indian Settlement).
Selma, Fresno Co.
Hollister, San Benito Co., Sacred Heart, Rev. Bernard Smyth, rector.
School — 5 Sisters of Charity. Sister M. Helena, sister-servant. Pupils, 90.
Hollywood, Los Angeles Co., Rev. D. W. J. Murphy, rector.
King City, Monterey Co., Rev. A. Garriga, rector.
Missions—Gonzalez, Monterey Co., Chapel of St. Theodore.
San Antonio, Monterey Co. (old mission).
San Lucas, Monterey Co.
Soledad (old Mission), Monterey Co.
Station—Paraiso Springs, Monterey Co.
Lancaster, Los Angeles Co., St. Mary's, Rev. John J. McQuaide, acting Rector.
Long Beach, Los Angeles Co., St. Anthony's, Rev. Ramon Ferrer, rector.
Missions—Compton, Los Angeles Co. Our Lady of Victory.
Madera, Fresno Co., St. Joachim's, Rev. P. Browne, rector.
Missions— Borden, Fresno Co., Our Lady of Guadalupe.
Los Baños, Merced Co., St. Joseph's.
Volta, Merced Co., Nuestra Señora de Loreto.
Station — Firebaugh, Fresno Co.
Monrovia, Los Angeles Co., The Immaculate Conception, Rev. John J. Sheehy, rector.
Mission—Azusa, Los Angeles Co.
Monterey, Monterey Co., St. Charles Borromeo's, Rev. Ramon Maria Mestres, rector; Rev. Philip Farrelly, assistant.
School — 7 Sisters of St. Joseph. Sister M. Esperance, dir. Pupils, 136.
Mission — Carmelo, Monterey Co., San Carlos (old mission).
Needles, San Bernardino Co., St. Ann's, Rev. M. Ternes, rector.
Missions—Barstow, Kerns Co.
Tehachapi, Kern Co., St. Malachy's.
Stations — Havila City, Kern Co.
Mojave. Kern Co.
Randsburg, Kern Co.
Ocean Park, Los Angeles Co., St Clement's, Rev. M. L. Hennessy, rector.
Mission—La Ballona, Los Angeles Co., St. Augustine's.
Oxnard, Ventura Co., St. Clare's, Rev. John Pujol, rector; Rev. John S. Laubacher, ass't.
School—7 Sisters of St. Joseph, Mother M. Dominic, supr. Pupils, 150.
Missions—El Rio, Ventura Co., Santa Clara.
Pajaro Valley, Watsonville P. O , Santa Cruz Co., Immaculate Heart of Mary, Rev. Gregory Knepper, O.F.M., rector; Rev. P. Hermann, O.F.M., assistant.
School—2 lay brothers and 3 secular teachers. Pupils, 245 boys of the orphanage.
Pala, San Diego Co., San Antonio de Padua, (Indian Mission), Rev. P. A. Grammen, missionary.
Stations—LaJolla, San Diego Co.
Pauma, San Diego Co.
Petchango, San Diego Co.
Rincon, San Diego Co.

Pasadena, Los Angeles Co., St. Andrew's, Rev. P. F. Farrelly, rector; Rev. Stephen F. Cain, assistant.
School—7 Sisters of the Holy Names. Sister Symphorosa, supr. Pupils, 131.
Pomona, Los Angeles Co., St. Joseph's, Rev. Joseph T. Nunan, rector.
School—6 Sisters of the Holy Names. Sister M. Celestine, supr. Pupils, 82.
Missions—Chino, Los Angeles Co.
Ontario, Los Angeles Co., St. George's.
Portersville, Tulare Co., St. Ann's, Rev. John Coen, rector.
Station — Woodville, Tulare Co.
Redlands, San Bernardino Co., Sacred Heart, Rev. Thomas J. Fitzgerald, rector.
School—4 Ursuline Sisters, Mother Mary Joseph, supr. Academy and day school. Pupils, 105.
Redondo Beach, Los Angeles Co., St. James', Rev. Raphael Forthiar, rector.
Riverside, Riverside Co., St. Francis of Sales, Rev. M. Conneally, rector. Res. 388 12th st.
Missions— Corona, Riverside Co., St. John the Baptist.
Elsinore, Riverside Co., St. Francis de Sales'.
Stations — Perris, Riverside Co., St. Ambrose.
Sherman Institute, Chapel for Indian children, resident chaplain, Rev. J. J. O'Brien.
Salinas, Monterey Co., Sacred Heart, Rev. Edw. P. Griffith, rector.
San Bernardino, San Bernardino Co., St. Bernardine of Sienna, Rev. John Brady, rector.
School—8 Sisters of the Immaculate Heart of Mary, Sister M. Genevieve, supr. Pupils, 98.
Station—Colton, San Bernardino Co.
San Buenaventura, Ventura Co. (old mission), Rev. P. Grogan, rector.
San Diego, San Diego Co., St. Joseph's, Rev. Anthony D. Ubach, rector (*P.O. Box 72*); Rev. P. Murphy, assistant.
Schools—Academy of Our Lady of Peace. 9 Sisters of St. Joseph, Sister Margaret Mary, supr. Pupils, 206.
St. Anthony's Indian School. Pupils, 58.
Missions—North San Diego, San Diego Co., Immaculate Conception.
San Pascual, San Diego Co.
Chapels — Indian School, Rev. Joseph Wanner, chaplain.
St. Joseph's Sanitarium, Rev. P. Honohan, chaplain.
San Fernando, Los Angeles Co. (old mission), St. Ferdinand's, Rev. Anton Le Belleguy, rector.
Stations—Cahuenga, Los Angeles Co.
Camulos, Ventura Co.
Newhall, Los Angeles Co.
Ravenna, Los Angeles Co.
San Gabriel, Los Angeles Co. (old mission), Rev. Henry S. O'Reilly, rector.
San Juan Bautista, San Benito Co. (old mission), Rev. Valentin Closa, rector.
School—St. John's Institute. 9 Sisters of the Immaculate Heart of Mary, Sister Mary de Sales, supr. Pupils, 70.
San Luis Obispo, San Luis Obispo Co., San Luis Obispo's. Rev. Valentine Aguilera, rector; Rev. Patrick O'Flynn, assistant.
School — 7 Sisters of the Immaculate Heart of Mary. Pupils, 144.
Missions — Cambria, San Luis Obispo Co.
Cayucos, San Luis Obispo Co.
Santa Margarita.
San Luis Rey, San Diego Co. (old mission), Franciscan Fathers, Rev. Jos. J. O'Keefe, O.F.M., superior; assisted by the Fathers of the mission.
Mission—Oceanside.
San Miguel, San Luis Obispo Co., Rev. Hugh Curran, rector.
Missions—Paso Robles, San Louis Obispo Co.
San Ardo, Monterey Co., Our Lady of Mercy.
Stations—Bradley, San Louis Obispo Co.
San Jose Valley, San Luis Obispo Co.
San Pedro, St. Mary's Star of the Sea, Rev. P. J. Smith, rector.
Mission—Wilmington, Los Angeles, Co. St. Peter's.
Santa Ana, Los Angeles Co., St. Joseph's, Rev. F. X. Becker, acting rector.
Mission—San Juan Capistrano (old mission).
Station—Westminster, Los Angeles Co.
Santa Barbara, Santa Barbara Co., N. S. de los Dolores, Rev. Polydore J. Stockman, rector; Rev. A. I. Eling, assistant.
School—8 Sisters of Charity. Sister Ursula, sister-servant. Pupils, 86.
Missions—Montecito, Santa Barbara Co., Our Lady of Mt. Carmel.
Carpinteria, Santa Barbara Co.
Stations—Goleta, Santa Barbara Co.
La Patera, Santa Barbara Co.
Santa Barbara (old mission), Rev. Ludger Glauber, O.F.M., rector; Fathers from the Monastery, O.F.M.
Chapel — St. Vincent's Institute.
Santa Catalina Island, (*Avalon P. O.*), Rev. F. X. Becker, acting rector.

Santa Cruz, Santa Cruz Co., Holy Cross Church, Rev. Patrick J. Fisher, rector.
Schools—6 Christian Brothers. Brother Andrew, director. Pupils, 100. 11 Sisters of Charity. Pupils, 170.
Station—Felton, Santa Cruz Co.
Santa Inez, (*Ballard P.O.*), Santa Barbara Co., Rev. AlexanderBuckler, acting rector.
Missions—Lompoc, Santa Barbara Co., Immaculate Conception.
Santa Maria, Santa Barbara Co., San Ramon.
Sisquoc, Santa Barbara Co., Santa Caecilia.
Stations—Las Cruces, Santa Barbara Co.
Los Alamos, Santa Barbara Co.
Santa Monica, Los Angeles Co., St. Monica's, Rev. P. Hawe, rector; Rev. James O'Callaghan, assistant. Res. 320 3rd st.
School—7 Sisters of Holy Names. Sister M. Mathilde, dir. Pupils, 150.
Santa Paula, Ventura Co., St. Sebastian's, Rev. Thos. F. King, rector.
Missions—Elizabeth Lake, Los Angeles Co.
Nordhoff.
Tres Pinos, San Benito Co., Immaculate Conception, Rev. John Reynolds, rector.
Missions—New Idria Mines, San Banito Co.
Panoche, San Benito Co.
Visalia, Tulare Co., St, Mary's, Rev. P. G. Gay, rector, 536 Church street.
Mission—Tulare, Tulare Co., St Aloysius'.
Station—Sultana, Tulare Co.
Watsonville, Santa Cruz Co., St. Patrick's, Rev. M. Marron, rector (retired); Rev. P. Hassett, rector.
School—9 Sisters of Notre Dame. Pupils, 179.
Whittier, Los Angeles Co., St. Mary's, Revs. Jas. More, C.M., rector; L. P. Landry, C.M., ass't.

Priests absent on leave: In Spain, Very Rev. Joachim Adam, Rev. M. Liebana; in Mexico, Rev. Pedro Carrasco; in U. S., Rev. R. Byrne; at Catholic University, Rev. Eugene Heffernan; at St. Vincents Infirmary, Los Angeles, Rev. Cornelius Scannell; St. Josephs Sanitarium, San Diego, Rev. Bonaveuture Hammer, O.F.M., Rev. Patrick McGreevy, Rev. Cornelius L. O'Brien. In general diocesan work, V. Rev. Dean M. M. A. Hartnedy, Rev. L. A. Foin, Rev. C. McDevitt, J. Burns.

INSTITUTIONS IN CHARGE OF RELIGIOUS ORDERS.

ORDERS OF MEN.

LOS ANGELES. *St. Vincent's College*, Grand ave.—A Boarding and Day College and High School for young men and boys. Very Rev. Joseph S. Glass, C.M., D.D. (pres.); Rev. F. X. McCabe, C.M., (vice-pres.); Rev. E. A. Antill, C.M. (treas.); Rev. W. J. Gorrell, C.M., Rev. D. J. Healy, C.M., Rev. C. C. Cody, C.M., Rev. H. J. O'Connor, (prefect of discipline); Rev. P. P. Finney, C.M., Rev. P. H. McDonnell, C.M., Rev. H. M. Murtaugh, C.M., Rev. J. E. Lilley, C.M., Rev. J. E. Green, C.M., Revs. W. A. Schultz, C.M., D. J. McHugh, C.M., Mr. J. J. White, A.B., Mr. M. V. Moriarty, A.B., Mr. F. W. Wilde, M.B., Mr. F. R. Wismer, W. L. Quinn, A.B., Frank Haggerty, L.L.B., Edward J. Dillon, M.D. 260 Students.

PAJARO VALLEY, *St. Francis Orphan Asylum and Franciscan Residence* (Watsonville P. O.), Santa Cruz Co. Rev. Gregory Knepper, O.F.M. (director); Rev. Herman Wirtz, O.F.M.; 6 lay brothers and 3 lay teachers. Orphans, 245.

SAN LUIS REY. (Old Mission). *Novitiate for the Missionary College os the Franciscan Order* in Mexico.—Very Rev. P. J. J. O'Keefe, O.F.M. (pres.), Rev. Bonaventure Aleman, O.F.M., (master of novices), Rev. Antonio Gomez, O.F.M., Rev. Bernardino Manueno, O.F.M. 5 clerical students; 5 lay brothers; 3 novices.

SANTA BARBARA, (Old Mission). *Franciscan Monastery, House of Philosophical and Theological studies for the Franciscan Commissariate of California and Arizona of the Province of the Sacred Heart of Jesus.* — Rev. Ludger Glauber, F.M. (guardian and rector); Rev. Engelbert Gey, O.F.M., (vicar and lector of theology); Rev. Theophilus Richardt, O.F.M. (lector of theology); Rev. Zephyrin Engelhardt, O.F.M., Rev. James Nolte, O.F.M., (librarian). Professed Clerics, 13; Lay Brothers, 12.

St. Anthony's College, near Old Mission, Santa Barbara. A Preparatory College for aspirants to the Priesthood in the Franciscan Order.—Rev. Peter Wallischeck, O.F M., (rector and guardian); Rev. Mathias Rechsteiner, O.F.M. (sub-rector and vicar); Rev. Felix Raab, O.F.M., Rev. Eugene Hagedorn, O.F.M., Rev. Berthold Hartung, O.F.M. (librarian); Revs. Ildephonse Moser, O.F.M., Florian Zettel, O.F.M. Lay Brothers, 3. Students, 40.

SANTA CRUZ. School, conducted by the Christian Brothers; Bro. Euphrasius, dir.; attendance 125.

ORDERS OF WOMEN.

LOS ANGELES. *Motherhouse and Novitiate of the Sisters of the Immaculate Heart of Mary.* (Pico Heights.)—Mother Magdalen, prioress. 20 professed Sisters, 19 novices and 6 postulants.

Academy of the Immaculate Heart of Mary, Pico Heights.—10 Sisters of the Immaculate Heart. Mother Magdalen, supr. Pupils, 125.

Cathedral Parochial School. — 11 Sisters of the Immaculate Heart, Sister Gabriel, dir. Pupils, 350.
Provincial House and Novitiate of the Sisters of St. Joseph. — Mother Elizabeth, prov. supr. 14 Professed Sisters; 9 Novices; 5 Postulants.
St. Mary's Academy, 324 W. 23rd st. — 7 Sisters of St. Joseph. Boarding and day school for ladies and young girls. Sister Catherine, assistant provincial. Pupils, 190.
St. Patrick's Parochial School, 34th st. and Central ave.—3 Sisters of St. Joseph. Sister Louis, dir. Pupils 100.
St. Vincent's Infirmary, Beaudry and Sunset Boulevard. — 15 Sisters of Charity, Sister Mariana Keating, sister-servant.
Orphan Asylum and Academy, Stephenson and Boyle aves.—22 Sisters of Charity. Sister Eulelia Ostrander, sister-servant. Orphans, 339.
Good Shepherd Convent.—8 Sisters of the Good Shepherd. Mother Mary of the Incarnation, prioress. Children, 25.
Mercy Home, 326 Boyd st. — Sisters of Mercy. 17 Professed Sisters. Novices, 5; Postulants, 2. Mother M. Joachim, supr.—Connected with the Convent is *Girls Directory*, a home for working girls, 21 boarders. also *Home for Old Men and Ladies*, *Guardian Angel Home*, *Orphan Asylum* and *Day Home* for poor Children. 100 orphans and abandoned children. The Sisters visit the Prison and County Hospital.
Sacred Heart School—15 Sisters of St. Dominic. Sister M. Dominica, dir. Scholars, 300.
St. Joseph's School—7 Sisters of St. Dominic. Sister M. Rosaria, dir. Pupils, 312.

ANAHEIM. *St. Catharine's Orphan Asylum.* — 17 Sisters of St. Dominic. Sister M. Gonzaga, superior. Orphans, 153. Day-scholars, 9.

BANNING. *St. Boniface's Indian Training School.* — 7 Sisters of St. Joseph. Mother Mary Octavia, dir. Attendance, 116.

FRESNO. *St. Joseph's School.*—13 Sisters of the Holy Cross. Sister Florian, supr. Boarders, 27.

GILROY. *St. Mary's Presentation Convent.* — 5 Presentation Nuns. Mother M. Agnes Barry, supr. Pupils, 91.

HOLLISTER. *Sacred Heart School.*—5 Sisters of Charity. Sister Helena, sister-servant. Pupils, 90.

MONTEREY. *San Carlos' School.* — 6 Sisters of St. Joseph. Mother M. Esperance, supr. Pupils, 136.

OXNARD. *St. Joseph's Institute.*—7 Sisters of St. Joseph. Mother Dominic, supr. Pupils, 150.

PASADENA. *Academy of the Holy Names*, cor. Fair Oaks ave. and Walnut st. — 7 Sisters. Sister M. Symphorosa, supr. Pupils, 131.

POMONA. *Academy of the Holy Names of Jesus and Mary*, Holt ave. and Illinois st, — 6 Sisters. Sister M. Celestine, supr. Pupils, 113.

REDLANDS. *Sacred Heart School.*—4 Ursuline Nuns, Sister Mary Joseph, supr. Pupils, 105.

SAN BERNARDINO. *St. Catharine's Convent.* Boarding and Day School.—8 Sisters of the Immaculate Heart of Mary. Sister M. Genevieve, dir. Pupils, 98. *Orphan Asylum.* Sister M. Genevieve, supr. 32 orphans.

SAN DIEGO. *Academy of Our Lady of Peace and Day School.*—9 Sisters of St. Joseph. Mother Margaret Mary, supr. Pupils, 206.
St. Anthony's Old Mission Indian Training School. — 6 Sisters of St. Joseph. Mother Sylvester, supr. Attendance, 94.
St. Joseph's Sanitarium and Home for the Aged. — 25 Professed Sisters of Mercy, 4 Novices, 2 Postulants. Mother Mary Michael, supr Inmates of Home: Old Ladies, 22, Old Men, 63; Total, 85.

SAN JUAN BAUTISTA. *St. John's Institute.*—8 Sisters of the Immaculate Heart of Mary, Sister Mary de Sales, supr. Orphans, 67. Pupils, 3.

SAN LUIS OBISPO. *Boarding and Day School.* — 7 Sisters of the Immaculate Heart of Mary. Sister Conception, supr. Pupils, 144.

SANTA BARBARA. *St. Vincent's Institute*, Orphan Asylum and Academy. — 8 Sisters of Charity. Sister Ursula, sister-servant. Pupils, 86.

SANTA CRUZ. *School of the Holy Cross.*—8 Sisters of Charity. Sister Mary-Joseph, sister-servant. Pupils, 95; Orphans, 70.

SANTA MONICA. *Academy of the Holy Names*, cor. 3rd and Arizona ave. — 6 Sisters of the Holy Names of Jesus and Mary. Sister M. Mathilde, supr. Pupils, 152.

SHORB. *Academy of the Holy Names.* — 17 Sisters of the Holy Names of Jesus and Mary. Sister Mary of Jesus, supr. Pupils, 76.

WATSONVILLE. *Moreland Notre Dame Academy*—12 Sisters of Notre Dame. Sister Mary Veronica, supr. Pupils, 165.

RELIGIOUS COMMUNITIES IN DIOCESE.

COMMUNITIES OF MEN.

Franciscan Fathers (St. Louis Province)—St. Joseph's, Los Angeles; Pajaro Valley; Santa Barbara.
Franciscan Fathers (Mexico.)—San Luis Rey.
Vincentian Fathers (Western Province) — St. Vincent's Church and College, Los Angeles; Whittier.
Christian Brothers—School, Santa Cruz.

COMMUNITIES OF WOMEN.

Sisters of Charity (Emmitsburg, Md.)—Los Angeles Infirmary, Orphan Asylum, Los Angeles; Academy, Hollister; Santa Barbara; Santa Cruz.
Sisters of Mercy.—Mercy Home, Home of the Guardian Angel, Los Angeles.
Sisters of Mercy (San Diego).—St. Joseph's Sanitarium and Home for the Aged, San Diego.
Sisters of Notre Dame (San Jose, Cal.)—Academy, Watsonville.
Sisters of St. Dominic (San Francisco, Cal.) — St. Joseph's and Sacred Heart Schools, Los Angeles; Anaheim.
Sisters of St. Joseph (Los Angeles).—Provincial House, St. Mary's Academy and School, St. Patrick's School, Los Angeles; Banning; San Diego; Monterey; Oxnard.
Sisters of the Good Shepherd (St. Louis, Mo.)—Los Angeles.
Sisters of the Holy Cross—Fresno.
Sisters of the Immaculate Heart of Mary (Los Angeles, Cal.)—Motherhouse and Academy, Cathedral School, Academy, Los Angeles; School and Orphan Asylum, San Bernardino, San Juan; San Luis Obispo.
Sisters of the Presentation (San Francisco, Cal)—Gilroy.
Ursuline Nuns—Redlands.
Missionary Sisters of the Sacred Heart (New York). Italian Schools.

RECAPITULATION.

Bishop	1	Colleges and Academies for boys	2
Diocesan Priests	94	Students	385
Priests of Religious Orders	42	Academies for young ladies	19
Total	136	Parishes with Parochial Schools	24
Churches with resident priest	62	Pupils in Academies and Schools	3 570
Missions with Churches	61	Orphan Asylums	6
Stations	26	Orphans	960
Chapels with resident chaplains	9	Indian Schools	4
Chapels with non-resident chaplains	20	Pupils	505
Total	178	Total of young people under Cath. care	5 478
Ecclesiastical Students	9	Hospitals	2
Seminaries of Religious Orders	2	Home for the Aged	2
Students	58		

Catholic Population, about..... ..... 70 000.

DIOCESE OF NASHVILLE

(*Dioecesis Nashvillensis.*)

ESTABLISHED JULY 28, 1837.

Comprises the State of Tennessee.

Square Miles = 41,750.

RIGHT REVEREND

Thomas Sebastian Byrne, D. D.,

Bishop of Nashville; cons. July 25, 1894.—Res., *Nashville, Tenn., 607 Capitol Square.*

Former Bishops—Right Rev. RICHARD PIUS MILES, D.D., cons. Sept. 16, 1838; died Feb. 21, 1860.—Right Rev. JAMES WHELAN, D.D., cons. May, 1859; resigned, May 1863; died 1878.—Right Rev. P. A. FEEHAN, cons. Nov. 1, 1865; created first Archbishop of Chicago, 1880. — Right Rev. JOSEPH RADEMACHER, D.D., cons. June 24, 1883; transferred to Ft. Wayne, July 13, 1893.

Vicar General — Very Rev. JOHN B. MORRIS, S.T.L.

Chancellor — Rev. D. W. ELLARD. Office, *514 Main st.* All applications for matrimonial dispensations are to be sent to the Chancery.

Secretary — Rev. A. T. ENNIS.—Res., *607 Capitol Square, Nashville, Tenn.*

Consultors—Very Rev. JNO. B. MORRIS, V.G., Revs. D. W. ELLARD, W. F. GOTTWALLES, D. J. MURPHY.

Ecclesiastical Court for Matrimonial Cases—Judge, Very Rev. JNO. B. MORRIS, V.G., Rev. D. W. ELLARD, defensor matrimonii, Rev. D. MURPHY, secretary.

Ecclesiastical Curia for Criminal and Disciplinary Cases — Judge appointed in each case; Rev. WALTER F. GOTTWALLES, procurator fiscalis, Rev. A. T. ENNIS, secretary.

Rural Deans — Rev. FRANCIS T. MARRON, h. c. and D. J. MURPHY, for Memphis and all territory west of the Tennessee river; Rev. THOMAS V. TOBIN, for Chattanooga and the counties east of Picket, Overton, Putnam, White, Van Buren, Grundy and Franklin

Infirm Priests Board — The Rt. Rev. Bishop, pres. ex-officio; Rev. FRANCIS T. MARRON, chairman; Rev. T. C. ABBOTT, vice-chairman, sec.-treas.; Rev. THOS. V. TOBIN, Revs. Jno. GRAHAM and D. W. ELLARD.

CLERGY, CHURCHES, MISSIONS AND SCHOOLS.

CITY OF NASHVILLE.

ST. MARY'S CATHEDRAL, under the title of the Seven Sorrows, Right Rev. Thomas S. Byrne, D.D.; Very Rev. John B. Morris, V.G., Rev. Matthew Kasper.
School — 4 Sisters of Mercy. Sister M Evangelist, dir. Pupils, 100.

ASSUMPTION, North Nashville, Rev. Henry Japes, pastor. Rev. J. W. Sliemers in charge of the missions. Res., 1227 N. Vine st.
School — 12 Dominican Sisters (St. Cecilia's Convent). Pupils, 200.
Missions— Belleview, Davidson Co., St. Isidore's, 1st Sunday of month.
Gallatin, Sumner Co., St. Peter's.
Paradise Ridge, Davidson Co., St. Lawrence's, 2nd Sunday of month.
St. Michael's, Robertson Co., 4th Sunday of month.

ASSUMPTION, North Nashville (continued).
Stations—Bell's Bend, once a month.
Cedar Hill, once a month.
Donelson, once a month
Hendersonville, Sumner Co., 3rd Tuesday of month.
Hillsboro Pike, once a month.
Madison, once a month.
Springfield, once a month.
State Industrial School, once a month.
ST. COLUMBA'S, Rev. D. W. Ellard. Res., 514 Main st.
School — 5 Dominican Sisters. (St. Cecilia's Convent). Pupils, 95.
ST. JOSEPH'S, West-End, Rev. P. J. Gleeson, pastor; Rev. Jos. L. Boehmer, assistant.
School — 9 Sisters of Mercy. Sister M. Augustine, dir. Pupils, 370.
Station — State Penitentiary.
ST. PATRICK'S, South Nashville, Rev. T. C. Abbott.
School — 5 Sisters of Mercy. Sister M. Teresa, dir. Pupils, 110.
Station — Confederate Soldiers' Home, once a month.
HOLY FAMILY CHURCH, Rev. Thomas J. Plunkett, in charge of colored catholics. Res. 607 Capitol Square.

CHAPELS.

St. Bernard's Academy, Rev. Thomas J. Plunkett, chaplain. Res., 607 Capitol Square.
St. Cecilia Academy, Rev. Matthew Kasper, chaplain. Res., 607 Capitol Square.
St. Mary's Orphan Asylum, Rev. Francis T. Marron. P. O. Add,, R. D. 11, Nashville, Tenn.
St. Thomas Sanitarium, Rev. A. T. Ennis, chaplain.

OUTSIDE OF THE CITY OF NASHVILLE.

Chattanooga, Hamilton Co., SS. Peter and Paul's, Rev. Thos. V. Tobin, R.D., pastor; Rev. W. F. Gottwalles, assistant.
School — 12 Dominican Sisters (St. Cecilia Convent), Sister Alberta, supr. Pupils, 370.
Clarksville, Montgomery Co., Immaculate Conception, Rev. Jno. A. Nolan.
School — 6 Dominican Sisters. Sister Augusta, supr. Pupils, 80.
Stations — Erin, Houston Co., once a month.
Palmyra, Montgomery Co., once a month.
Taxon, four times a year.
Danville, Houston Co., four times a year.
Dover, Stewart Co., four times a year.
Hematite, Montgomery Co., four times a year.
Franklin, Williamson Co., St. Philip's, Rev. James F. O'Neill.
Missions— Columbia, Maury Co., St. Dominic's, 2nd Sunday of month.
Pulaski, Giles Co., St. Augustine's, 3rd Sunday of month.
Humboldt, Gibson Co., Church of the Sacred Heart, Rev. Edward Kuetter.
Mission — Union City, Obion Co., Immaculate Conception. Mass twice a month.
Stations — Bethel Springs, McNairy Co. 4 times a year.
Brownsville, Haywood Co., once a month.
Covington, Tipton Co. 4 times a year.
Dresden, Weakley Co., occasionally.
Dyersburg, Dyer Co. 4 times a year.
Lexington, Hardeman Co. 4 times a year.
Martin, Weakley Co. 4 times a year.
Mason, occasionally.
Tremble, Dyer Co. 4 times a year.
Trenton, Sonoma Co., occasionally.
Jackson, Madison Co., St. Mary's, Rev. George D. Murphy.
School — 6 Dominican Sisters. Sister M. Pius, supr. Pupils, 100.
Johnson City, Washington Co, Old Soldiers' Home. Rev. Geo. Harrington, chaplain.
Knoxville, Knox Co., Immaculate Conception, Rev. Jno. J. Graham, pastor; Rev. Jno. F. Hayes, assistant. Res., 210 Walnut st.
School — 8 Sisters of Mercy. Sister M. Stanislaus, supr. Pupils, 275.
Mission Field, East Tenn., Rev. E. F. Callahan, missionery, P.O. Knoxville, Tenn.
Missions—Dayton, Rhea Co., St. Genevieve's.
Greenville, Green Co., St. Patrick's.
Johnson City, Washington Co.
Townsend, Blount Co.
Wartburg, Morgan Co.
Stations — Allardt, Fentress Co.
Athens, McMinn Co.
Chucky Valley, Washington Co.
Clinton, Anderson Co.
Coal Creek, Anderson Co.
Dante, Knox Co.
Deer Lodge, Morgan Co.

Knoxville, Knox Co. Immaculate Conception (continued).
Stations — Ducktown, Polk Co.
Elizabethton, Carter Co.
Evansville, Rhea Co.
Harriman, Roane Co.
Jonesboro, Washington Co.
Lancing, Morgnn Co.
Lenoir City, Soudau Co.
Morristown, Hamblen Co.
Oakdale, Morgan Co.
Oliver Springs, Roane Co.
Otway, Greene Co.
Rheatown, Greene Co.
Roane, Carter Co.
Lawrenceburg, Lawrence Co. (German Settlement), Church of the Sacred Heart, Rev. Henry A. Ottke.
School — 4 Sisters of the Most Precious Blood. Sister M. Euphrosine, supr. Pupils, 72.
Loretto, Lawrence Co., Church of the Sacred Heart, Rev. C. Ebert.
School — 1 Lay teacher. Pupils, 60.
Missions—St. Joseph's, Lawrence Co.
School — 1 Lay teacher. Pupils, 30.
St. Mary's, Lawrence Co.
School — Lay teacher. Pupils 15.
McEwen, Humphrey's Co., St. Patrick's, Rev. Wm. A. Shannon.
Stations— Dickson, Humphrey's Co.
Hohenwald, Lewis Co.
Waverly, Humphrey's Co.
Memphis, Shelby Co., St. Brigid's, Rev. John K. Larkin, pastor.
School — 8 Sisters of Charity of Nazareth. Sister Columba, sister-servant. Pupils, 251.
St. Joseph's, Rev. E. Gazzo.
School — 4 Sisters of Charity of Nazareth. Sister Vestina, sister-servant. Pupils, 140.
St. Mary's, Rev. Odo Richardt, O.F.M., pastor; Revs. Burchard Dietrich, O.F.M., Beda Carberry, O.F.M., Jno. Ilg, O.F.M., assistants. 4 Lay brothers. Res. No. 61 Market st.
School — Sisters of St. Francis. Mother Paulina, dir. Pupils, 283.
St. Patrick's, Rev. D. J. Murphy, pastor; Revs. Francis T. Sullivan, and Louis Kemphues, assistants.
School — 9 Sisters of Charity of Nazareth. Sister Isabelle, sister-servant. Pupils 280.
St. Peter's, Rev. Francis A. Gaffney, O.P., pastor; Revs. D. A. Wynne, O.P., J. B. Kircher, O.P., and M. T. McNicholas, O.P. 1 lay brother. Res. 84 Adams st.
School — Dominican Sisters from St. Agnes' Academy.
Sacred Heart Church, Rev. P. Mahony, pastor.
School — Sisters of Charity (Nazareth). Sister Inez, supr. Pupils, 80.

CHAPELS.

Sacred Heart Institute, attended from St. Mary's.
St. Agnes Academy, attended from St. Patrick's.
Christian Brothers College, attended from St. Patrick's.
House of the Good Shepherd, attended from St. Mary's.
St. Joseph's Hospital, attended from St. Mary's.
St. Peter's Orphan Asylum, attended from St. Mary's.
Winchester, Franklin Co., St. Martin's, Rev. Walter E. Hopper, C.S.P., superior; Rev. Thos. L. Healy, C.S.P., Rev. Louis J. O'Hearn, C.S.P.
St. Cecelia Convent, 4 Dominican Sisters. Pupils, 60.
Stations — Bon Air and Sparta, White Co.
Estill Springs, Franklin Co.
Fayetteville, Lincoln Co.
Mont Eagle, Grundy Co.
Murfreesboro, Rutherford Co.
Naola and Tullahoma, Coffee Co.
Normandy, Shelbyville, Bedford Co.
South Pittsburg, Marion Co.
Sherwood, Franklin Co.
Tracy City, Grundy Co.

INSTITUTIONS IN CHARGE OF RELIGIOUS ORDERS.

ORDERS OF MEN.

MEMPHIS. *College of the Christian Brothers*, 282 Adams st. Founded in 1871. Title of Incorporation: "Christian Brothers College of Memphis, Tenn.". — Attended from St. Patrick's Church. Bro. Maurelian F.S.C., (pres.); Bro. Edward, F.S.C., (vice-pres.)
In all 16 Brothers and 2 professors of Music. Students, 260.
The Christian Brothers aim to give thorough Christian, religious and moral training, and include in their courses all the elements that make up a refined and liberal education.

MEMPHIS. *College of the Christian Brothers* (continued).
The development of vocations for the Priesthood and for the religious state, especially the teaching Brotherhood calls for the utmost care and solicitude of the Brothers. Thorough instruction in Modern Languages, Literature, Mathematics, and the Natural Sciences, Music and Drawing, are all that the most exacting patrons can desire. The Christian Brothers will be happy to communicate with the Reverend Clergy of the Diocese of Nashville, and with those of the neighboring Dioceses, concerning worthy boys who may give signs of Vocation to the priestly or religious state.

WINCHESTER. *St. Francis de Sales* (Hundred Oaks), The Paulist Fathers of New York, invited by the Rt. Rev. Bishop, opened in June 1900 a mission centre in the South. The object being to give missions to Catholics and Non-Catholics.

ORDERS OF WOMEN.

NASHVILLE. *St. Cecilia's Academy.* Title of Incorporation: "St. Cecilia Academy".—Motherhouse of Dominican Sisters. Mother Ursula, supr. 42 Sisters. In Community: 83 Sisters, 15 Novices. Pupils in Academy, 150.

St. Mary's Orphan Ayslum. — 6 Dominican Sisters. Sister M. Teresa, supr. Orphans, 110.

St. Bernard's Motherhouse and Academy of the Sisters of Mercy. Title of Incorporation: "Sisters of Mercy of Nashville, Tenn."—Mother M. Xavier, supr. Sisters, 45.

St. Thomas Sanitarium. Title of Incorporation: "St. Thomas Hospital", Church st. and Boyd ave. — Sisters of Charity of St. Vincent de Paul (opened in 1897). Sister Scholastica Kehoe, Sister-servant. Sisters, 15.

MEMPHIS. *St. Agnes Academy.* Title of Incorporation: "St. Agnes Academy".—29 Dominican Sisters. Sister M. Joseph, supr. Pupils, 80.

Sacred Heart Institute. Title of Incorporation: "St. Cecilia Academy". — Conducted by the Sisters of St. Cecilia Academy of Nashville. 6 Sisters. Sister Ignatius, supr. Pupils, 60. Address: Poplar st. and Carrol ave.

St. Peter's Orphanage. — Sisters of Charity of Nazareth. Sister Pelagia, sister-servant. Orphans, 105.

St. Joseph's Hospital. Title of Incorporation: "Sisters of St. Francis, St. Joseph's Hospital".—34 Sisters of St. Francis. Sister M. Alexia, supr.

Convent of the Good Shepherd. Title of Incorporation: "Convent of the Good Shepherd". —Mother M. Elizabeth, supr. Sisters, 17; Penitents, 95; Preservation Children, 30.

RELIGIOUS COMMUNITIES IN DIOCESE.

COMMUNITIES OF MEN.

Missionary Society of St. Paul the Apostle (New York)—Winchester.
Dominican Fathers (Springfield, Ky.) — Memphis.
Franciscan Fathers (St. Louis, Mo.) — Memphis.
Christian Brothers (St. Louis, Mo.) -- Memphis.

COMMUNITIES OF WOMEN.

Sisters of Charity of St. Vincent de Paul (Emmitsburg, Md.)—Sanitarium in Nashville.
Sisters of St. Dominic (Nashville, Tenn.) - - Motherhouse and Academy; one Institute for Young Ladies in Memphis, one Orphanage in Nashville, two Parochial Schools in Nashville, one in Chattanooga, one in Clarksville, one in Jackson, and one in Winchester.
Little Sisters of the Poor—One House in Nashville.
Sisters of Mercy (Nashville, Tenn.)— Motherhouse; three Parochial Schools in Nashville, and one in Knoxville.
Sisters of Charity of Nazareth (Nazareth, Ky.) — One Orphanage and four Parochial Schools in Memphis.
Sisters of St. Francis (Lafayette, Ind.) — Hospital in Memphis, and one Parochial School in Memphis.
Sisters of St. Dominic (Springfield, Ky.) — Memphis, St. Agnes Academy, and one Parochial School.
Sisters of the Precious Blood (Maria Stein, Ohio) — One Parochial School in Lawrenceburg.
Sisters of the Good Shepherd (St. Louis, Mo.) — Memphis.

RECAPITULATION.

Bishop	1	Students	200
Diocesan Priests	29	Academies for young ladies	4
Priests of Religious Orders	12	Pupils	380
Total	41	Parishes with Parochial Schools	18
Churches with resident priests	23	Pupils	3 185
Missions with churches	13	Orphan Asylums	2
Stations	49	Orphans	215
Chapels attached to Religious Institutions	12	Total of young people under Cath. care	4 020
		Hospitals	2
Ecclesiastical Students	10	Catholic Population, about	18 000
College for boys	1		

DIOCESE OF NATCHEZ

(Dioecesis Natchetensis).

ESTABLISHED JULY 28, 1837.

Comprises the State of Mississippi.

Square Miles = 46.340.

RIGHT REVEREND

Thomas Heslin, D.D.,

Bishop of Natchez, cons. June 18, 1889.—Res., *Cathedral, Natchez, Miss.*

Predecessors—Right Rev. JOHN J. CHANCHE, D.D., cons. March 14, 1841; died July 22, 1852.—Right Rev. J. O. VAN DE VELDE, D.D., transferred from Chicgao July 29,1853; died Nov. 13, 1855.—Right Rev. WILLIAM HENRY ELDER, D.D., cons. May 3, 1857; transferred to Cincinnati, 1880.—Most Rev. FRANCIS JANSSENS. D.D., cons. May 1st, 1881, transferred to the Archbishopric of New Orleans by Bulls dated Aug. 6, 1888.

Vicar-General — Very Rev. P, C. HAYDEN,.

Rural Deans — Very Revs. B. J. BEKKERS and ALOISE VAN WAESBERGHE.

Hon. Canons — Very Revs. P. C. HAYDEN, V.G., JOS. L. WISE and B. J. BEKKERS.

Consultors — Very Revs. JOS. L. WISE, B. J. BEKKERS. Rev. ALPHONSE KETELS and Rev. ALOISE VAN WAESBERGHE.

Officials and Episcopal Court—Judex: Very Rev. JOS. L. WISE; Procurator: Very Rev. ALOISE VAN WAESBERGHE; Cancellarius: Rev. C. A. OLIVER, D.D.; Director Eucharistic League: Rev. P. J. KOSTENBROOK.

Diocesan Directors—Apostleship of Prayer: Very Rev. ALOISE VAN WAESBERGHE; Propagation of Faith: Very Rev. P. C. HAYDEN, V.G.; Missions to non-catholics: Rev. THOS. MCNAMARA.

Examinatores — Very Rev. JOS. L. WISE, Very Revs. P. C. HAYDEN, V.G. and ALOISE VAN WAESBERGHE.

Missions to non-catholics—Revs. THOS. MCNAMARA, P. O'REILLY.

CLERGY, CHURCHES, MISSIONS AND SCHOOLS.

NATCHEZ, Cathedral of Our Lady of Sorrows, Right Rev. Thos. Heslin, D.D., Very Rev. Patrick Hayden, V.G., rector; Rev. P. J. Ahern, assistant. Rev. Jos. B. Weis, attends missions.

Schools — For boys.—6 Brothers of the Sacred Heart. Brother Charles, dir. Pupils, 200.
For girls. —
Also at Natchez. — Boys Asylum and School. Brother Germain, dir. 8 Brothers. Pupils, 67.
Girls Asylum and School. Sr. Tharsilla, sister-servant. 8 Sisters, Pupils, 83.

Missions— Raymond, Hinds Co., Nativity B.V.M., monthly.
Rodney, Jefferson Co., Sacred Heart.
Woodville, Jefferson Co., St. Joseph's.

Stations — Davis Bend.
Fayette, Jefferson Co.
Fort Adams, Wilkinson Co.
Red Lick, Jefferson Co.

HOLY FAMILY, Colored Congregation, Rev. M. P. Morrissey, Josephite.

School — For colored children.—4 Sisters of St. Francis. Sister M. Aquilina, dir. Pupils, 128.

Aberdeen, Monroe Co., St. Francis of Sales, attended from Columbus, one Sunday in month.
Missions— Corinth, Alcorn Co.
Okolona, Chickasaw Co., Our Lady of Good Help, occasionally.
Saltillo, Lee Co., St. Patrick's, occasionally.
Stations — Houston, Chickasaw Co., four times a year.
Lafayette Springs, Lafayette Co.
Shuqualak, Noxubee Co.
Tupelo, Lee Co., four times a year.
Bay St. Louis, Our Lady of the Gulf, Very Rev. Aloise Van Waesberghe, dean, Rev. L. Voyer, assistant.
Schools—For boys. 26 Brothers of the Sacred Heart, 12 teaching. Pupils in College, 180. Day-School, 95 boys. Bro. Felix, dir. Bro. Isidore, prov.
For girls. 16 Sisters of St. Joseph. 8 teaching. Pupils in Academy, 77; day-chool, 51. Mother Augustine, dir.
For colored children.—3 Sisters of St. Joseph. Pupils, 75.
Mission — Point Clear, Hancock Co., St. Clare, weekly.
School—Lay teacher. Pupils, 31.
Chapel — St. Joseph's.
School — Lay teacher. Pupils, 35.
Biloxi, Harrison Co., Nativity of the B.V.M., Rev. Alph. Ketels.
Schools—Sisters of Mercy. Sister M. Raphael, dir. Pupils, 277.
Brookhaven, Lincoln Co., St. Francis of Assisium, Rev. Jas. Kiernan, pastor. Mass first and third Sundays of the month.
School — 3 School Sisters of Notre Dame. Sister M. Frederic, dir. Pupils, 67.
Missions— Hazelhurst, Copiah Co., St. Martin's, every fourth Sunday.
Wesson, Copiah Co., St. Henry's, every fifth Sunday.
Canton, Madison Co., Sacred Heart, Rev. Thos. McNamara and Rev. P. O'Reilly—alternate on missions to Non-Catholics.
School — 7 Sisters of Mercy. Sister M. Rose, dir. Pupils, 60.
Chatawa, Pike Co., St. Teresa's, Rev. H. Mortier.
School — Connected with St. Mary's Institute. Boarders, 62. Day-scholars, 3.
Mission — Osyka, Pike Co., St. Joseph's, every second Sunday.
Clarksdale, Coahoma Co., St. — Rev. P. O'Reilly, jr., pastor.
Missions— Austin, Tunica Co., St. Mary's.
Friar's Point, Coahoma Co., St. Cecilia's.
Columbus, Lowndes Co., Annunciation. Mass second and fourth Sundays of the month. Rev. J. A. Hippel.
Mission — Macon, Noxubee Co., Corpus Christi, every second Sunday.
Stations — Montpellier, Clay Co., three times a year.
Netleton, Lee Co.
West Point, Colfax Co., once a month.
De Lisle, Harrison Co. Our Lady of Good Hope, Notre Dame de Bonne Espérance. Rev. R. J. Sorin.
School — Lay teacher. Pupils, 19.
Missions— Henry Saucier, Harrison Co., St. Charles.
Jean Marie Lassere, Harrison Co., Our Lady of Good Counsel.
Romain Cuevas, Harrison Co., St. Lucy's.
Sherie Dédeaux, Hancock Co., Our Lady of the Rosary.
Greenville, Washington Co., St. Joseph's, Rev. P. Korstenbrock.
School — 7 Sisters of Mercy. Sister Margaret Mary, dir. Pupils, 120.
Gulfport, Harrison Co., St. John Evangelist, Rev. J. M. Prendergast, pastor.
School — St. Francis de Sales. 7 Sisters of Mercy. Sister M. Gonzaga. Pupils, 160.
Missions— Handsborough, Harrison Co., St. Patrick's.
McHenry, Harrison Co.
Stonewall, Harrison Co., St. Joseph's or Loraine, occasionally.
Hattiesburg, Perry Co., Sacred Heart, Rev. Syl. Greimel, pastor.
School — 7 Sisters of Mercy. Sister M. Ambrose, dir. Pupils, 87.
Stations — Columbia, Marion Co.
Santee, Covington Co., or Bassfield.
Williamsburg, Covington Co., Holy Ghost, every three months.
Jackson, Hinds Co., St. Peter's, Rev. C. A. Oliver, D.D.
School — 7 Sisters of Mercy. Mother M. Angela, dir. Pupils, 144.
Jordan River, Hancock Co. (*Kiln P.O.*), Annunciation, Rev. H. J. Chauvin.
Missions — Bayou Cadet, Hancock Co., St. Henry's, monthly.
Bayou Lacroix, Hancock Co., Holy Cross, monthly.
Fenton, Hancock Co., St. Joseph's.
Logtown, Hancock Co. (church.)
Pearlington, Hancock Co., St. Vincent's, occasionally.
Laurel, Jones Co., Rev. W. J. Finley.
Missions— Enterprise, Clarke Co., St. Joseph's, occasionally.
Paulding, Jasper Co., St. Michael's.
Stations — Heidelberg, Jasper Co.
Marion, Laderdale Co., twice a year,
Newton Co., twice a year.

Laurel, Jones Co. (continued).
Stations — Raleigh, Smith Co., every three months.
Shubuta, Clarke Co., every three months.
Smith Co., three times a year.
Missions in Jones Co., twice a year.
Lexington, Holmes Co., St. Thomas', Rev. B. O'Reilly.
Stations — Carrollton, Carroll Co.
Durant, Holmes Co.
Lexington, Holmes Co. (continued).
Stations — Greenwood, Leflore Co., Immaculate Heart of Mary.
Tehula Holmes Co.
Winona, Montgomery Co., Sacred Heart.
Long Beach, Harrison Co. Rev. J. D. Hurley, C.M.
McComb City, Pike Co., St. Alphonsus', Rev. W. Dermody.
School — 5 Sisters of Mercy. Sister M. Liguori, dir. Pupils, 150.
Missions — Magnolia, Pike Co., St. James'.
Summit, Pike Co., Immaculate Conception.
Meridian, Lauderdale Co., St. Patrick's, Very Rev. B. J. Bekkers, Canon, pastor.
Schools — 7 Sisters of Mercy. Sister M. Laurentia, dir. Pupils, 137.
For Boys, Bro. Berchmans, dir. Pupils, 80.
Merigold, Bolivar Co., St. Mary Immaculate, Rev. A. J. Gmelch.
Mississippi City, Harrison Co. St. James'. Rev. J. Emeric Chenel, adm.
Ocean Springs, Jackson Co., St. Alphonsus', Rev. Peter de Gruyter.
School — Sisters Marianites of Holy Cross. Sister M. Desert, supr. Pupils, 76.
Mission — Back Bay, Harrison Co., Sacred Heart.
Pass Christian, Harrison Co., St. Paul's, Rev. Aug. Althoff.
Schools — 6 Sisters of Mercy. Sister M. Antonio, dir. Pupils, 115.
For colored children.—2 Sisters of Mercy. Pupils, 60.
Private Oratory of Dr. N. J. Pinaud; Rev. A. Huot, chaplain.
Scranton, Jackson Co., Our Lady of Victories, Rev. William Ten Brink.
Schools — Sisters of the Perpetual Adoration. Sister M. Tarcissia, dir. Pupils, 157.
For colored children. Pupils, 63.
Missions — Moss Point, Jackson Co., St. Joseph's.
Pascagoula, Jackson Co., Maris Stella.
Creoletown, ——— St. Peter's.
Sulphur Springs, Madison Co., Immaculate Conception, Rev. P. McConkey.
Mission — St. Anns, Leake Co.
Tucker, Neshoba Co., Our Lady of the H. Rosary, for the Choctaw Indians, Rev. Jos. Enis.
School — Lay teacher. Pupils, 20.
Missions — Foster, Scott Co.
Louisville, Winston Co., Sacred Heart.
Philadelphia, Neshoba Co., Holy Cross.
Stations — Ackerman, Choctaw Co., four times a year.
Centreville, Choctaw Co., four times a year.
De Kalb, Kemper Co., four times a year.
French Camps, Choctaw Co., four times a year.
Summerville, Noxubee Co., six times a year.
Webster, Choctaw Co., four times a year.
Vicksburg, Warren Co., St. Paul's, Rev. J. J. Mallin, adm.; Rev. Jas. Maguire, assistant.
Schools — For Boys. St. Aloysius Academy. Bro. Alphonse, dir. Boys, 230.
For girls. St. Francis Academy. 234 girls, 23 boarders, Kindergarten, 26.
Mission — Edwards Station, Warren Co., Assumption of B.V.M.
Station — Bolton, Hinds Co.
Nittayuma, Sharkey Co.
Port Gibson, Claiborne Co.
Water Valley, Yallobusha Co., St. Patrick's, Rev. Peter Keenan.
Missions — Holly Springs, Marshall Co., St. Joseph's.
Sardis, Panola Co., St. John the Baptist, four times a year.
Stations — Grenada, Grenada Co.
Hernando, De Soto Co.
Pontotoc, Pontotoc Co.
Yazoo City, Yazoo Co., Assumption, Very Rev. Joseph L. Wise.
School — Academy of the Sisters of Charity. Sister Emerentia, dir. Pupils, 98.

Retired: Very Rev. Henry A. Picherit, Rev. D. Monti.
Unassigned: Rev. Geo. A. Doherty.

INSTITUTIONS IN CHARGE OF RELIGIOUS ORDERS.

ORDERS OF MEN.

NATCHEZ. *D'Evereux Hall Orphan Asylum*, for boys.—8 Brothers of the Sacred Heart Bro. Germain, director. Orphans 60.
NATCHEZ. *Cathedral School*.—6 Brothers of the Sacred Heart. Bro. Charles, dir. Pupils, 176.

BAY ST. LOUIS. *St. Stanislaus' Commercial College.* — 25 Brothers of the Sacred Heart. Brother Felia, dir.
VICKSBURG. *St. Aloysius' Commercial College.* — 8 Brothers of the Sacred Heart. Brother Aiphonse, dir. Pupils, —.

ORDERS OF WOMEN.

NATCHEZ. *St. Mary's Orphan Asylum*, for girls. — 8 Sisters of Charity. Sister Tharsilla, sister-servant. Orphans, 89.
BAY ST. LOUIS. *St. Joseph's Convent and Boarding School.*—10 Sisters of St. Joseph. Sister Augustine, supr. Pupils, 150.
CHATAWA. *St. Mary Teresa's Institute and Day School.*—19 School Sisters of Notre Dame. Sister M. Apollinar, directress.
HATTIESBURG. *G. & S. I. R.R. Hospital.*—3 Sisters of Mercy. Sister M. Madeline, supr. Patients, 30.
SCRANTON. *Holy Angel's Convent, Academy and Boarding School.* — 16 Sisters of Perpetual Adoration. Sister M. Tarcissia, supr. 9 Sisters teaching.
VICKSBURG. *St. Francis Xaviers Convent of the Sisters of Mercy*, 107 Crawford st. — Motherhouse of the Sisters of Mercy in Mississippi. Mother M. Bernard, supr. 27 Sisters.—Connected with the Convent is *St. Francis Xavier's Academy.* Sisters have left Hospital, or been politely excluded.
YAZOO CITY. *St. Clara's Academy.* — Sister of Charity of Nazareth. Sister Emerentia, sister-servant.

RELIGIOUS COMMUNITIES IN DIOCESE.

COMMUNITIES OF MEN.

Brothers of the Sacred Heart—Asylum and School, Natchez; College and School, Bay St. Louis; Vicksburg and Meridian.
Josephite Father—Natchez.

COMMUNITIES OF WOMEN.

Sisters of Charity (Emmittsburgh, Md.)—Natchez, 1 house.
Sisters of the Perpetual Adoration (New Orleans, La.)—Scranton.
Sisters of St. Francis (Philadelphia, Pa.)—Natchez.
Sisters of St. Joseph (New Orleans)—Bay St. Louis.
Sisters of Mercy (New Orleans, La.)—Biloxi.
Sisters of Charity of Nazareth (Nazareth, Ky.)—Yazoo City.
Sisters of Mercy (Vicksburg, Miss.) — Motherhouse and Academy, Vicksburg; Canton; Greenville; Gulfport; Hattiesburg; Jackson; McComb City; Meridian; Pass Christian.
School Sisters of Notre Dame (Milwaukee, Wis.)—Brookhaven; Chatawa.
Sisters Marianites of Holy Cross (Le Mans, France.)—Ocean Springs.

RECAPITULATION.

Bishop	1		Number of Schools (incl. Asylums)		31
Secular Priests	34		Converts in Schools and Orph. Asylums		26
Regular Priests	1		Confirmed	Children....382 / Adults.....36	Total ... 418
Churches with resident priest	28		Total of young people under Cath. care		3 833
Missions with churches	47		Non-Catholics at Schools		525
Total Churches	75		Baptisms	Infants.....821 / Adults and Converts 50	Total 871
Stations	31		Marriages 126.....mixed 109		235
Chapels	18		Burials		355
Brothers (incl. novices and postulants)	42		Colored Catholics		2 110
Religious Women (incl. novices and postulants) about	150		Indian Catholics		250
Ecclesiastical Students	6		Boarders in Colleges and Convents		287
Colleges and Academies for boys	2		Children taught free		856
Academies for young ladies	5		Teachers actually employed		146
Graduates in Schools	60		White Children at School		3 353
Parishes with Parochial Schools	20		Colored Children at School		317
Parochial Schools	29				
Orphan Asylums	2				
Orphans	163				

Catholic Population.....22 487.

DIOCESE OF NATCHITOCHES

(*Dioecesis Natchitochensis.*)

Comprises the northern part of Louisiana.

Square Miles = 22,212.

RIGHT REVEREND
CORNELIUS VAN DE VEN, D.D.,

Bishop of Natchitoches, cons. Nov. 30, 1904.—Res., *Natchitoches, La., Cathedral.*

Series of Bishops—Right Rev. AUGUSTUS M. MARTIN, cons. Nov. 30, 1853; died Sept. 29, 1875. —Right Rev. FRANCIS XAVIER LERAY, cons. Bishop of Natchitoches, April 22, 1877. Named Bishop of Janopolis, Coadjutor of New Orleans, and Administrator of Natchitoches, Oct. 23, 1879; promoted to the See of New Orleans, Dec. 1883; died Sept. 23, 1887.—Right Rev. ANTHONY DURIER, D.D., cons. March 19, 1885; died Febr. 28, 1904.

Bishop's Council—Revs. N. J. ROULLEAUX and C. BRAHIC.

School Board—Rev. L. MENARD, C. MAHÉ.

CLERGY, CHURCHES, MISSIONS AND SCHOOLS.

NATCHITOCHES, Natchitoches Parish, Cathedral of the Immaculate Conception, Right Rev. C. Van de Ven, D.D., Rev. A. Piégay, assistant.
School— Connected with Academy.
Missions— Bayou Bourbeux.
Bayou Dollé.
Cotes D'Afrique.
School— Colored School. Pupils, 40. Lay teacher.
Kekouen.
Tiger Island.

Alexandria, Parish of Rapides, St. Francis Xavier's, Rev. L. Menard, rector.
School— Connected with Academy.
Colored School. Pupils, 30.

Bordelonville, Avoyelles Parish, Rev. R. Gimbert, rector.
School—4 Daughters of the Cross. Pupils, 50.

Carmel, De Soto, served from Zwolle.
Mission — Spanish Town.

Campti, Natchitoches Parish, Nativity, Rev. L. Lambertz, rector.
Schools—3 Sisters of Divine Providence. Sister Patrick, dir. Pupils, 60.
Colored School. Pupils, 25.
Station — Clear Lake.

Cloutierville, Natchitoches Parish, St. John the Baptist's, Rev. M. Nyssen, rector.
Missions— Bayon Pierre, Natchitoches Parish.
Colfax, Grant Parish.
Fairmount, Grant Parish.

Cottonport, Avoyelles Parish, Revs. J. Roman. S.M., J. Benier, S.M.
School— 4 Sisters. Daughters of the Cross. Sister Anastasia, dir. Pupils, 140.
Mission — Bayou Rouge Prairie.

Echo, Rapides Parish, Rev. Regis Dumas. rector.

Fairfield, near Shreveport, St. Vincent's, Rev. N. J. Roulleaux, rector.
School— St. Vincent's Academy. Pupils, 65.
Missions— Gloster.
Gravel Point.
Les Presles.
Stonewall.

Ile Brevelle (*Melrose P. O.*), Natchitoches Parish, Rev. B. Regis, rector.
School— 2 Sisters of Divine Providence. Sister Benedict, dir. Pupils (colored), 60.
Mission — Old River.

Lake Providence, East Carroll Parish, St. Patrick's, Rev. C. Mahé, rector.
School— 4 Sisters of Mercy, Sister M. Borgia, dir. Pupils, 70.
Mission — Milliken's Bend, Madison Parish, Immaculate Conception.
Station — Delta, Madison Parish.

Lecompte, Rapides Parish, served from Pineville.

Mansura, Avoyelles Parish, St. Paul's, Rev. E. Chauvin, rector.
School— 3 Daughters of the Cross. Sister St. Yves, dir. Pupils, 150.

Many, Sabine Parish, St. John's, Rev. A. Anseeuw, rector.
School— 3 Sisters of Divine Providence. Sister St. John, dir. Pupils, 60.
Mission — Spanish Lake, St. Joseph's.
Marksville, Avoyelles Parish, St. Joseph's, Rev. F. Grosse, rector.
School— Connected with Boarding School.
Monroe, Ouachita Parish, St. Matthew's, Rev. A. Verstrepen, rector.
Schools—Connected with Boarding School.
For Boys. Lay teacher. Pupils, 75.
Missions— Bastrop, Morehouse Parish.
Delhi, Richland Parish, Sacred Heart.
Moreauville, Avoyelles Parish, Sacred Heart. Rev. C. Brahic, rector.
School— Daughters of the Cross. Pupils, 75.
Stations — Bayou.
Big Bend, Avoyelles Parish.
Norma, Avoyelles Parish, Rev. A. Blomme, rector.
Station — Bunkie.
Plauchéville, Avoyelles Parish, Rev. J. B. Limagne, rector.
School — 6 Sisters of Divine Providence. Pupils, 170.
Pineville, Rapides Parish, Rev. C. Degnan, rector.
Missions— Big Island.
Boyce, Rapides Parish.
Colfax.
Fairmont.
Spring Creek.
Shreveport, Caddo Parish, Holy Trinity Church, Rev. F. Bertels, rector.
School— 8 Daughters of the Cross. Sister Bernard, supr. Pupils, 95.
Stations — Benton, Bossier Parish.
Haughton, Bossier Parish.
Minden, Webster Parish.
St. John's, Texas ave., Rev. J. F. O'Connor, S.J., rector and Fathers from the College.
Vidalia, Concordia Parish, Our Lady of Lourdes. Rev. F. N. Vandegaer, rector.
Missions— Harrisonburg, Catahoula Parish, SS. Peter and Paul's.
St. Joseph, Tensas Parish, St. Joseph's.
Winnsboro, Franklin Parish, St. Mary's.
Stations — Acme, Concordia Parish.
Black Hawk, Concordia Parish.
Florence, Catahoula Parish.
Fort Necessity, Franklin Parish.
Harrisonburg, Catahoula Parish.
Jonesville, Catahoula Parish.
Lake St. John, Concordia Parish.
Waterproof, Tensas Parish.
Zwolle, Sabine Parish, Rev. F. Van Haver, rector.
Mission — San Patricio.
School — Lay teacher. Pupils, 50.

INSTITUTIONS IN CHARGE OF RELIGIOUS ORDERS.

ORDERS OF MEN.

ALEXANDRIA. *St. Francis Xavier's College.*—4 Brothers of the Sacred Heart. Brothe Jerome, dir. Boys, 87.

SHREVEPORT. *St. John's Berchmans College*, Texas ave.—Established in 1900. Conducte by the Fathers of the Society of Jesus. Very Rev. J. F. O'Connor, S.J., (pastor and pres.) Rev. John J. Sherry, S.J., (vice-pres.); Revs. Jos. Frankhauser, S.J., Victor Jouanne S.J., James Moore, S.J., Oscar Poché, S.J., John Stritch, S.J., assistants and professors Students, 50.

ORDERS OF WOMEN.

NATCHITOCHES. *St. Mary's Academy.* — 8 Sisters of Divine Providence. Sister M. Blandina supr. Pupils 150. Colored School, pupils, 35.

ALEXANDRIA. *St. Francis Xavier's Academy.* — 10 Sisters of Divine Providence. Sister M Blandina, supr. Pupils, 160, boarders and externs. Colored School. Pupils 27.

FAIRFIELD, near Shreveport, Caddo Parish. *Mother-house and Novitiate of the Daughter of the Cross in America.*—Supr.-gen., Mother Eulalie, Community in diocese, 67 Sisters 13 Novices. The Sisters have a Novitiate at Lambezellec, near Brest, France. — Con nected with the Motherhouse is *St. Vincent's Academy.* Boarders, 56, Day scholars, 15

MARKSVILLE. *Presentation Boarding and Day School.*—5 Daughters of the Cross. Siste St. Gertrude, supr. Pupils, 75.

MONROE. *St. Hyacinth's Boarding and Day School.* — 9 Daughters of the Cross. Siste Anastasia, supr. Pupils. 145.

St. Vincent's Academy.—Conducted by the Daughters of the Cross. Mother M. Eulalie supr. Sisters, 25. Pupils, 71.

MOREAUVILLE. *St. Francis de Sales Convent.*—4 Daughters of the Cross. Sister Teresa supr. Pupils, 75.

RELIGIOUS COMMUNITIES IN DIOCESE.

COMMUNITIES OF MEN.

others of the Sacred Heart (Arthabaska P. Q.) — Alexandria.
suit Fathers (New Orleans)—Shreveport.
arist Fathers—Cottonport.

COMMUNITIES OF WOMEN.

sters of Divine Providence (San Antonio, Tex.)—Natchitoches; Alexandria; Campti; Cloutierville; Ile Brevelle; Many; Plancheville; Pineville.
vughters of the Cross (Shreveport, La.) — Motherhouse, Mother M. Eulalie, Supr. Genl. Academy, Fairfield, near Shreveport; Cottonport; Mansura; Marksville; Monroe; Shreveport; Morcauville.
isters of Mercy—Lake Providence.

RECAPITULATION.

ishop	1	Religious Women (incl. novices and postulants	67
ecular Priests	22	Colleges and Academies for boys	1
riest of Religious Orders	9	Students	137
Total	31	Academies and Boarding Schools for young ladies	5
hurches with resident priest	19	Parishes with Parochial Schools	12
issions with Churches	19	Pupils in Academies and Parochial Schools	1 970
tations	16	Total of young people under Cath. care	2 107
hapels	15		
rothers	4		

Catholic Population, about..... 32,000.

DIOCESE OF NESQUALLY

(*Dioecesis Nesqualliensis.*)

ESTABLISHED MAY 31, 1850.

Comprises the State of Washington.

Square Miles = 66,680.

RIGHT REVEREND

EDWARD JOHN O'DEA, D.D.,

Bishop of Nesqually; cons. Sept. 8, 1896.—Res., *710 Terry Ave., Seattle, Wash.*

Former Bishops—Right Rev. A. M. A. BLANCHET, cons. Bishop of Walla Walla, Sept. 27, 1846; trans. to Nesqually May 31, 1850; resigned 1879; made Bishop of Ibora; died Feb. 25, 1887.—Right Rev. AEGIDIUS JUNGER, D.D., cons. Oct. 28, 1879; died Dec. 26, 1895.

Vicar General—Very Rev. P. HYLEBOS. Res., *Tacoma, Wash.*

Chancellor—Very Rev. E. KAUTEN. Res., *Seattle, Wash.*

Secretary—Rev. J. T. MURPHY. Res., *710 Terry Ave., Seattle, Wash.*

Diocesan Consultors—Rev. C. CLAESSENS, Rev. WM. DWYER, Rev. J. BOULET, Very Rev. M. FLOHR, Rev. F. VERWILGHEN, Rev. A. VERHAGEN.

Deans—Very Rev. P. HYLEBOS, V.G., Very Rev. F. X. PREFONTAINE, Very Rev. EM. KAUTEN, Very Rev. M. FLOHR.

Defensor Matrimonii—Very Rev. P. HYLEBOS, V.G.

Promotor Fiscalis—Rev. A. L. VERHAGEN.

CLERGY, CHURCHES, MISSIONS AND SCHOOLS.

CITY OF SEATTLE.

PRO-CATHEDRAL OF OUR LADY OF GOOD HELP, Rt. Rev. Edw. J. O'Dea, D.D., rector; Revs. J. E. O'Brien, Jos. McGrath, J. T. Murphy.

ST. MARY'S, Rainier Heights, Rev. Wm. J. Metz. Res., 20th ave. and Jackson st.

IMMACULATE CONCEPTION, Rev. A. Sweere, S.J., rector; Revs. R. Smith, S.J., J. B. Moscopp, S.J., P. Dethoor, S.J., G. Leggio, S.J. Res., 18th and Marion st.

School —Connected with Academy of Sisters of Holy Names. Sister Ignatius, supr Pupils, 200.

SACRED HEART OF JESUS, Rev. P. O'Neill Byrne, C.SS.R., supr. and rector; Revs. Maurice Frische, C.SS.R., Chas. J. A. Maddox, C.SS.R., Henry J. Aschoff, C.SS.R. Res., 2315 6th ave.

School— 10 Sisters of the Holy Names of Jesus and Mary. (2325 6th st.) Sister M. Alphonsus, dir. Pupils, 400.

Mount Carmel Mission (Italian). Missionary Sisters of the Sacred Heart. 1133 12th ave. south. Rev. G. Cavallo, chaplain. Pupils, 90.

Providence Hospital. Very Rev. Em. Kauten.

Academy of Holy Names. Very Rev. F. X. Préfontaine, chaplain. Res., 6th and Spring st.

OUTSIDE OF THE CITY OF SEATTLE.

Aberdeen, Chehalis Co., St. Aegidius', Rev. B. Garand.

St. Joseph's Hospital. Rev. J. J. Gribbin.

School—Connected with Academy.

Mission—Hoquiam, Chehalis Co., (church).

Stations— Bruceport, Chehalis Co.
Cosmopolis, Chehalis Co.
Ocosta, Chehalis Co.
Westport, Chehalis Co.

Ballard, King Co., St. Alphonsus, Rev. G. Achtergael.
Stations— Fremont, King Co.
Smith's Cove, King Co.
Bellingham, Whatcom Co., Assumption, Rev. ———— rector; Rev. D. Daly, assistant. Res., 510 Elk str.
Stations— Fairhaven, Whatcom Co.
Whatcom, Whatcom Co.
Bremerton, Kitsap Co., Mary, Star of the Sea, Rev. L. A. H. Allain.
Mission — Port Blakeley, Kitsap Co.
Centreville, Klickitat Co., Rev. ———.
Stations — Columbus, Klickitat Co.
Goldendale, Klickitat Co.
Warner's Landing.
Chehalis, Lewis Co., St. John Evangelist's, Rev. F. A. Moens.
School — Connected with Academy.
Mission — Centralia, Lewis Co., St. Mary's.
Stations — Bucoda, Thurston Co.
Newaukum, Lewis Co.
Colfax, Whitman Co., St. Patrick's, Rev. P. Leroux.
Stations — Almota, Whitman Co., Union Flat, Garfield Co.
Endicott, Whitman Co. Viola, Lincoln Co.
Colton, Whitman Co., St. Gall's, Rev. Jas. L. Frei.
School— Connected with Academy. Pupils, 150.
Stations — Johnson, Whitman Co.
Leeschwyl, Whitman Co.
Stanley, Whitman Co.
Colville Mission (*Ward P.O.*), Stevens Co., St. Francis Regis (Indian Mission), in care of the Fathers of the Society of Jesus, Rev. A. Van der Velden, S.J., superior; Revs. W. McMillan, S.J., C. Caldi, S.J. 3 Lay Brothers and 2 Lemanais Brothers.
Missions — Colville, Stevens Co., Immaculate Conception (Indian).
Colville Reservation.
Spokane Reservation.
Northport, Republic, Curlew.
Stations — Marcus, Stevens Co.
Bossburg. Fruitland.
Hunter. Kettle Falls.
Cowlitz Prairie, Lewis Co., St. Francis Xavier's, Rev. P. A. Flavin.
Missions— Castle Rock, Cowlitz Co., St. Peter's.
Kalama, Cowlitz Co. (church).
Little Falls, Lewis Co. (*Sopena R.R. Station*), Sacred Heart.
Napavine, Lewis Co., St. Agnes'.
Winlock, Lewis Co., Church of the Assumption.
Stations — Cathlamet, Wahkiakum Co.
Carroll's Point, Cowlitz Co.
Kelso, Cowlitz Co.
Davenport, Lincoln Co., Church of the Immaculate Conception, Rev. Theoph. Pypers.
Missions— Almira and Heartline (10 m. N.), St. John's.
Cheney, Spokane Co., St. Rosa of Lima.
Creston, Lincoln Co., Our Lady of Lourdes.
Medical Lake, Spokane Co., St. Anne's.
Wilbur, Lincoln Co., Sacred Heart.
Stations — Conlee City, Spokane Co.
Forster Creek.
Reardan, Lincoln Co.
Ellensburgh, Kittitas Co., St. Andrew's, Rev. John Sweens.
Enumclaw, King Co., Sacred Heart of Jesus, Rev. M. Fafara.
Missions — Franklin, King Co., Our Lady of the Rosary.
Krain, Pierce Co., Holy Family.
Wilkeson, Pierce Co., Our Lady of Lourdes.
Stations — Black Diamond Coal Mines, King Co.
Carbonado Coal Mines, Pierce Co.
Fairfox, Pierce Co., Coal Mines.
Melmont, Pierce Co., Coal Mines.
N. Lawson, King Co., Coal Mines.
Ravensdale, King Co., Coal Mines.
Everett, Snohomish Co., Our Lady of Perpetual Help, Rev. Chas. Claess(ns.
School and Academy.
Immaculate Conception, Rev. H. P. Saindon.
Providence Hospital.
Ferndale, Whatcom Co., St. Joseph's, Rev. J. B. Boulet.
Missions— Blaine, Whatcom Co.
Lummi, St. Joachim's (Indian).
Sumas, Whatcom Co., St. Ann's.

Frances, Pacific Co,. Holy Family, Rev. Severinus Jurcek, S.D.S.
Mission — South Bend. St. Mary's,
Station — Dryad.
Fort Simcoe, Yakima Co., St. Mary's, Rev. A. Parodi, S.J.
Georgetown, King Co., St. George's, attended from South Park.
Lacey, Thurston Co., Rev. Benedictine Fathers.
Missions — Elina, Chehalis Co., St. Joseph's.
Fort Steilacoom, Pierce Co. Insane Asylum.
Lake Park, Pierce Co., (church).
Long Beach, Pacific Co., (church).
Montesano, Chehalis Co., St. John's.
Shelton, Mason Co.. (church).
South Tacoma, Pierce Co., (church).
Steilacoom, Pierce Co., Immaculate Conception.
Tenino, Thurston Co., (church).
Station — Oakville, Chehalis Co.
La Conner, Skagit Co., Sacred Heart of Jesus, Rev. Matthew J. Woods.
Missions — Lyman, Skagit Co.
Mount Vernon, Skagit Co., St. Alphonsus'.
Stations — Bird's View, Skagit Co.
Burlington, Skagit Co.
Conway, Skagit Co.
Fir, Skagit Co.
Hamilton, Skagit Co.
McMurrays, Skagit Co.
Prairie, Skagit Co.
Sauk, Skagit Co.
Utsalady, Island Co.
Marysville, Snohomish Co., Rev. Paul Gard.
Missions— Port Gamble, Clallam Indians, St. Ambrose's.
Port Madison, Indian Reservation, St. Peter's.
Port Washington (Indian), Our Lady of Good Counsel.
Tulalip, Snohomish Co., St. Ann's.
Stations — Florence.
Norman, Snohomish Co.
Stanwood, Snohomish Co.
North Yakima, Yakima Co., St. Joseph's, Rev. C. Brusten, S.J., rector; Revs. Al. Parodi, S.J., A. Couffrant, S.J. 1 Brother.
School — Connected with Academy.
Missions—Attanum, Yakima Co., St. Joseph's.
Prosser, Yakima Co., (church).
Stations — Moxee, Yakima Co.
Mabton, Yakima Co.
Outlook, Yakima Co.
Natchis, Sinpskneusi, Chilen, Kittitass, Knassatas, Winatchee Indians.
Yakima City, Yakima Co.
Okenagan Indians (*Omak P.O.*), St. Mary's, Rev. E. De Rougé, S.J.
School— St. Mary's School for Indian Children.
Missions— Lake Chelan, St. John's (Indian).
Nespilan Indians.
Wenatchee Indians.
Stations — Bruster.
Conconnully.
Loomiston.
Olympia, Thurston Co., St. Michael's, Rev. L. Kusters.
School — Connected with Academy.
Pe-Ell, St. Joseph's, Rev. Victorianus Organisciak, S.D.S., rector.
Pomeroy, Garfield Co., Our Lady of the M. H. Rosary, Rev. Wm. Amschwand.
School — 4 Sisters of St. Benedict. Sister M. Albertine, dir. Pupils, 60.
Mission — Dayton, Columbia Co., St. Joseph's.
Stations — Asotin, Asotin Co.
Peola, Garfield Co.
Prescott, Walla Walla Co.
Riperia, Columbia Co.
Starbuck, Columbia Co.
Veinland, Asotin Co.
Waitsburg, Walla Walla Co.
Wallula, Walla Walla Co.
Port Angeles, Clallam Co., Rev. Wolfgang Steinkogler, O.S.B.
Station — Orcas Island, San Juan Co.
Port Townsend, Jefferson Co., St. Mary's, Star of the Sea, Rev. R. Manionloux.
Stations — Irondale, Jefferson Co.
Lopez Island, San Juan Co.
Port Discovery, Jefferson Co.
Port Ludlow, Jefferson Co.
Puyallup, Pierce Co., All Saints'. Rev. Ant. Fischer.
Mission—Orting, Pierce Co., SS. Cosman and Damian.
Stations—Auburn, King Co.
Cangley, King Co.
Durham, Pierce Co.
Eagle Gorge, King Co.
Hot Springs, King Co.
Lake Tapps, Pierce Co.
Lake Park, Pierce Co.
Maywood, King Co.
Palmer, King Co.
Sester, King Co.
South Prairie, Pierce Co.
Sumner, Pierce Co.
Squak, King Co.
Veazie, King Co.
Weston, King Co.

Rosalia, Whitman Co., Rev. L. Brucker.
Missions—Oakesdale, Whitmon Co.
Palouse City, Whitman Co., St. Anthony's.
Pullman, Whitman Co.
Spangle, Spokane Co.
Roslyn, Kittitas Co., Rev. P. Kornke, S.D.S.
Station — Cle Elum, Kittitas Co.
St. George's Indian Mission, near Tacoma, (*R.F.D. No. 1, Puyallup, Wash.*), Rev. Chas. De Decker.
Missions— Auburn, King Co.
Muckleshoot Indians, St.Clare's.
Nesqually Indians, St. Anthony.
Puyallup, St. John Baptist (Indian.)
White and Black River Indians, St. Louis.
Sedro Woolley, Skagit Co., Rev. ———
Missions— Anacortes, and other missions in Skagit Co.
Columbia Valley, Whatcom Co., St. Peter's.
Edison, Skagit Co., St. Mary's.
Everson, Whatcom Co.
Goshen, Whatcom Co.
Wickersham, Whatcom Co.
Stations— Blue Canyon, Whatcom Co.
Lynden, Whatcom Co.
Rapperswyle, Whatcom Co. (*Acme, P.O.*)
San Juan Island, San Juan Co., church.
Welcome, Whatcom Co.
Snohomish City, Snohomish Co., St. Michael's, Rev. A. T. Bourke.
Stations — Arlington.
Cherry Valley, King Co.
Getchell.
Gilman Coal Mines, King Co.
Hartford.
Snoqualmie River Settlements, King Co.
Spokane, Spokane Co., Our Lady of Lourdes, Rev. A. Verhagen, Rev. James Cunningham, assistant.
School — 5 Sisters of the Holy Names of Jesus and Mary. Sister M. Matthew, dir. Pupils, 200.
St. Ann's, Rev. L. W. Ferland, rector.
St. Joseph's, Rev. J. De Kanter.
Station—Fort Wright, Army Post.
St. Aloysius', Rev. Ch. Mackin, S.J., rector; Rev. Robert J. Smith, assistant.
Missions— Chawelah, St. Mary of the Rosary attended by Rev. A. Folchi, S.J.
Hillyard, St. Patrick's, attended by Rev. C. Donegan, S. J.
Holy Family Mission among the Italians, attended by Rev. J. Chianale, S. J.
Stations — (Spokane Co.), Colbert, Wayside, Hazard, Deer Park, Chattaroy, Milan.
(Stevens Co.), Scotia, Newport, Calispel, Valley and along Pend 'Oreille River, Clayton, Loon Lake, Springdale, Walker's Prairie, Valley, Addy.
(Lincoln Co.), Government Indian School at Fort Spokane.
Sacred Heart Hospital, Rev. L. W. Ferland.
Sprague, Lincoln Co., Mary Queen of Heaven, Rev. H. J. Van de Ven.
School— Connected with Academy.
Missions— Edwall, Lincoln Co.
Harrington, Lincoln Co., St. Francis.
Ritzville, Adams Co.
Stations —Lind, Adams Co.
Odessa, Lincoln Co.
Pasco, Franklin Co.
Scott, Adams Co.
South Park, King Co., Our Lady of Lourdes, Rev. W. Palmer.
Tacoma, Pierce Co., St. Leo the Great, Very Rev. P. Hylebos, rector; Rev. John Mally, assistant.
St. Patrick's (old town), Rev. Ant. Le Blanc, rector. Res., N. 12th and G. sts.
School — Convent of St. Thomas Aquinas. Sisters of St. Dominic. Boarding and Day school.
Our Lady of the Rosary (German), Rev. Oswald Baran, O.S.B., rector; Rev. P. Mark. Wiechmann, O.S.B., assistant. Res., Tacoma ave. and 512 S. 30th st. (And attending to South Tacoma).
School — 8 Sisters of St. Benedict (3015 Tacoma ave.). Sister Augustine, dir. Pupils, 207.
St. Joseph's Hospital, Rev. Wm. Dwyer, chaplain.
South Tacoma, attended from Our Lady of the Rosary.
Tekoa, Whitman Co., St. Joseph's Chapel, Rev. Al. De Malsche.
Mission — Rockford, Spokane Co.
Stations — Belmont, Whitman Co.
Fairfield, Spokane Co.
Farmington, Whitman Co.
Garfield, Whitman Co.
Latah, Spokane Co.
Trent, Spokane Co., attended by Rev. Thos. Purcell, Coeur d'Alene, Idaho.

Uniontown, Whitman Co., St. Boniface's, Rev. J. A. Faust.
School—4 Sisters of the Divine Saviour. Sister Ottilia, dir. Pupils, 100.
Vancouver, Clarke Co., Cathedral of St. James and St. Augustine, Rev. F. Verwilghen, rector; Rev. Jos. Delannoy, in charge of missions.
Schools—For girls: connected with Academy.
For boys: St. James' College. 4 Brothers of the Christian Schools.
Missions— Battle Ground, Clarke Co., Sacred Heart of Mary.
Lacamas, Clarke Co., St. Thomas of Aquin.
Lewis River, Clarke Co., St. Mary's.
St. John, Clarke Co., St. John's.
Washougal, Clarke Co., St. Anthony's.
Stations— Amboy, Clarke Co.
Bear Prairie, Skamania Co.
Cape Horn, Skamania Co.
Cedar Creek, Clarke Co.
Woodland, Cowlitz Co.
Walla Walla, Walla Walla Co., St. Patrick's, Very Rev. M. Flohr, dean, rector; Rev. Hermann Loeffler, assistant.
School— 3 Brothers of the Christian Schools, Brother Vantasian, dir. Pupils 115.
Wenatchee, Chelan Co., Rev. J. H. Colin.
Missions — Leavenworth, Chelan Co.
Waterville, Douglas Co., St. Joseph's.
Station — Wilson Creek, Douglas Co.
White River (*O'Brien's P. O., King Co.*), St. Bernard's, Rev. P. Ryan.
Missions— Kent, King Co., St. Edward's.
New Castle Mines, King Co., St. Cyprian.
Renton, King Co.

Absent on sick leave: Rev. A. W. Schneider.

INSTITUTIONS IN CHARGE OF SECULAR CLERGY.

BLANCHET (near Tacoma). *St. George's School for Indian Boys and Girls.*—Rev. Chas. D. Decker, supr. Pupils, 85.

INSTITUTIONS IN CHARGE OF RELIGIOUS ORDERS.

ORDERS OF MEN.

SEATTLE. *Brothers of Our Lady of Lourdes (South Park P.O.).*—Boarding School for Boys and a House of Studies for the Brothers. Rev. Brother Callixtus Mary, C.N.D.C., supr. 9 Brothers, 1 Novice, 60 Pupils. Rev. W. Palmer, chaplain. The Grotto or Shrine of Our Lady of Lourdes of the West is in charge of the Brothers.
Seattle College, Madison st. and Broadway. —College for Day Scholars. Rev. A. Sweere, S.J., supr. Rev. J. B. Moskopp, S.J. (prefect of studies and discipline); Revs. G. Leggio, S.J. (chaplain), R. J. Smith, S.J. 4 Scholastics, 1 Brother.

COLVILLE INDIAN MISSION. *Boarding School for Indian Boys.*—Jesuit Fathers of St. Regis Mission and 2 Brothers of the Christian Instruction. 1 Scholastic, 3 Lay Brothers. Scholars, 80.

FRANCES. *House of the Fathers of the Society of the Deviné Savior.* — Very Rev. Severinus Jurcek, S.D.S., superior; Revs. Eventius Kornke, S.D.S., Caesarius Wojczechowsky, S.D.S., Victorianus Organisciak, S,D.S. 1 Brother.

LACEY, Thurston Co. *St. Martin's College.*—Benedictine Fathers. Right Rev. Demetrius Juenemann, O.S.B., prior; Rev. Ulric Scheffold, O.S.B., dir.; Rev. Cornelius Wittmann, O.S.B., Rev. Justin Welz, O.S.B., Rev. Matthew Britt, O.S.B., Ven. Fr. Sebastian Ruth, O.S.B., Ven. Fr. Charles Lighthouse. O.S.B. 1 Lay Brothers; 1 Oblate. Students, 75.

OKENAGON. (Omak P. O.) *St. Mary's Indian School for Boys*, conducted by Jesuit Fathers. Rev. S. D. Rouge, S.J., Sup.

SPOKANE. *Gonzaga College.* — College for boys and house of studies for the scholastics of the Society of Jesus. Very Rev. Geo. De la Motte, S.J., Superior of the Rocky Mountain Missions. Rev. Francis C. Dillon, S.J., (pres.); Rev. H. Goller, S.J., (vice-pres); Rev. N. Cocchi, S.J., (chaplan); Rev. G. Kugler, S.J. (treasurer); Rev. A. Folchi, S.J.; Rev. C. Donegan, S.J.; Rev. James Kennelly, S.J.; Rev. C. Mackin, S.J.; Rev. J. Chianale, S.J. (prof. of theodicea and ethics); Rev. J. B. René, S.J., (prof. of dogmatic theology) Rev. Robert Smith, S.J.; Rev. M. Meyer, S.J. (prof. of moral theology); Rev. P. Arthuis 44 scholastics, 18 brothers, 175 boarders, 150 day-scholars.

VANCOUVER. *St. James' College, Boarding and Day-School.* 4 Brothers of the Christian Schools. Rev. Bro. Florinus, director. 2 lay Professors, Pupils, 110. Boarders, 35.

WALLA WALLA. *De La Salle Institute.* — 3 Brothers of the Christian Schools. Rev. Bro. Vantasian, supr. Pupils 125.

ORDERS OF WOMEN.

SEATTLE. *Academy of the Holy Names of Jesus and Mary.* (Seventh ave. and Jackson st.) Holy Names Jesus and Mary. Sister Mary Leontine, supr. Pupils, 210.

Providence Hospital, Madison and 5th sts. — 45 Sisters of Charity of Providence. 20 tertiaries, 13 helpers. Sister Mederick, supr. 1975 patients received during the year. Meals to Poor, 4394.

Convent of the Holy Names, (2325 Sixth Ave.)—8 Sisters. Sister Mary Alphonsus, dir. Pupils, 372.

Holy Names Academy, Broadway and Madison st. — 10 Sisters of the Holy Names of Jesus and Mary. Sister Ignatius of Jesus, supr. Pupils, 237.

Monastery of the Sisters of the Good Shepherd, 413 9th st.—Mother Angelique, supr. Professed Religious, 16; Novices, 6.—Connected with the Monastery are: *Female Orphan Asylum, Female Reform School, Home for the Fallen.* Reformatory Class, 40; Orphans, 62.

Mount Carmel Orphan Asylum. (1133 12th ave. South.) 12 Missionary Sisters of the Sacred Heart. Mother Gesunia, supr. Orphans, 30.

ABERDEEN. *St. Rose's Academy, Boarding and Day-School.* Sisters of St. Dominic. Mother Angela, prov. supr. Pupils, 50.

St. Joseph's Hospital.—9 Sisters of St. Dominic. Sister Anselma, supr.

BLANCHET. *St. George's Mission Indian School.*—6 Sisters of St. Francis. Sister M. Maximia, supr. 90 scholars.

CHEHALIS. *Academy of the Holy Rosary, Boarding and Day School.*—5 Sisters of St. Dominic. Mother Damascena, supr. 85 pupils.

COLFAX. *St. Ignatius Hospital.* — 7 Sisters of Charity of Providence. 4 Helpers. Sister M. Jean l'Évangéliste, supr. Patients during the year, 197. The Sisters visit the sick at home. Meals to Poor, 395.

COLTON. *St. Scholastica's Convent*, Motherhouse and Novitiate of the Sisters of St. Benedict. — 37 Professed Sisters, and 6 Candidates. Mother M. Hildegarde, supr. Rev. James L. Frei, director. Sisters in Colton, Pomeroy, Spokane and Genesee, diocese of Boise. — Connected with the Convent is: *St. Scholastica's Academy*, Training School for teachers, 51 boarders.

COLVILLE INDIAN MISSION (*Goodwin P. O.*). *Boarding School for Indian Girls.*—9 Sisters of Charity of Providence. Sister M. Madeleine, supr. Indian pupils, boarders 95. White Children, 40. Meals to the poor, 82.

EVERETT. *Academy.* — Hospital Sisters of Providence. 6 Sisters of St. Dominic.

St. Edward's Hospital.— 8 sters of Charity of Providence. Sister M. Alexander, supr. (Recently established.)

MAYER'S FALLS. *House of Providence.* — 8 Sisters of Charity of Providence. Sister M. Madeleine, supr. Pupils, 89. Orphans, 72.

NORTH YAKIMA. *St. Joseph's Academy and Day-School.*—8 Sisters of Charity of Providence. Sister M. Florence, supr. Boarders 25. Day-scholars, 86. Meals to Poor, 850.

St. Elizabeth's Hospital. — 8 Sisters of Charity of Providence. 8 Helpers. Sister M. Joseph Hercule, supr. Patients received during the year 263. Meals to Poor, 405.

OLYMPIA. *St. Amable Academy.* — 6 Sisters of Charity of Providence. Sister M. Alice supr. Day-scholars, 208.

St. Peter's Hospital. — 9 Sisters of Charity of Providence. 4 Coadjutrix Sisters, 3 helpers. Sister M. Macaire, supr. 806 patients during the year. Meals to Poor, 1081.

PORT TOWNSEND. *St. John's Hospital.* — 10 Sisters of Charity of Providence. 3 Coadjutrix Sisters, 3 Helpers. Sister Monaldie, supr. 251 patients received during the year. The Sisters visit the sick at home. Meals to Poor, 250.

SPOKANE. *Academy of the Holy Names*, Ross ave. — 18 Sisters of the Holy Names of Jesus and Mary. Sister M. Alodia, supr. Pupils, 506.

Hospital of Sacred Heart of Jesus.—25 Sisters of Charity of Providence. 3 Coadjutrix Sisters-23 helpers. Sister Vincent Ferrier, supr. 1585 patients received during the year.—Connected with the Hospital is a *School for Trained Nurses.* 14 Nurses. Meals to Poor, 1739.

St. Joseph's Orphan Asylum.—13 Sisters of St. Francis. Sister M. Eugenia, supr. Orphans, 150.

SPRAGUE. *St. Joseph's Academy and Day-School.* — 6 Sisters of Charity of Providence. Sister John of God, supr. Boarders 15, and day-scholars, 97. The Sisters visit the sick at home. Meals to Poor, 225.

TACOMA. *Visitation Convent and Academy* (South 19th and Yakima). — 20 Sisters of the Visitation. Mother M. Gertrude, supr. 95 scholars.

St. Joseph's Hospital. — 15 Sisters of St. Francis. Rev. Wm. Dwyer, chaplain. Sister M. Helena, supr.

Aquinas Academy, N. G. and 12th sts. — Boarding and Day School for Girls and Young Ladies. Sisters of St. Dominic. Pupils, 115.

St. Edward's Hall.—Day School for Boys and Boarding School for Boys under the age of twelve years. Sisters of St. Dominic. Pupils, 55.

Convent of Sisters of Benedict, 516 S. 30th st.—Sister Alphonsa, dir. Pupils, 200.

TEKOA. *Mt. St. Joseph's Academy.*—Boarding and Day School for young ladies, also a Day School for boys under the age of twelve.—7 Sisters of St. Francis. Sister Mary Immaculate, supr. Boarders, 63. Day-scholars, 40.

UNIONTOWN. *St. Joseph's Convent and School.*—Sisters of the Society of the Divine Saviour. Sister Ottilia, dir. Sisters, 8.

VANCOUVER. *Provincialhouse and Novitiate of the Sisters of Charity of Providenc* (General Motherhouse at Montreal, Can.) Sister Mary Eugene, provincial supr. — In th

Province, 198 Professed Sisters. In the House: 50 professed Sisters, 10 Novices, 15 Postulants, 9 Coadjutrix Sisters. Connected with the Convent are: an Academy: *The Providence*, and a *Kindergarten School*. Sister M. Melanie, supr. Boarders, 40; day-scholars, 262. *Kindergarten School*. Pupils, 51. Meals to poor, 1015.

St. Genevieve's Female Orphan Asylum.—5 Sisters of Charity of Providence. Orphans, 70.

St. Vincent's Male Orphan Asylum.—4 Sisters of Charity of Providence. Orphans, 60.

St. Joseph's Hospital and Asylum for old people. — 5 Sisters of Charity of Providence and 1 Coadjutrix; 3 helpers. Sister Aurelia, supr. Patients during the year, 219. Meals to Poor, 440. Visits to the Sick at home, 300.

WALLA WALLA. *St. Vincent's Academy.* — 9 Sisters of Providence. Sister Mary of the Guard, supr. Day-scholars and Boarders, 305. Meals to Poor, 480.

St. Mary's Hospital. — 13 Sisters of Charity of Providence, 4 Coadjutrix Sisters. 14 helpers. Sister Ananie, supr. 530 patients received during the year. Meals to Poor, 1500.

WHATCOM. *St. Joseph's Hospital*, Elk st. — 8 Sisters of St. Joseph of Peace. - Sister M. Teresa, supr. 175 patients during the year.

RELIGIOUS COMMUNITIES IN DIOCESE.

COMMUNITIES OF MEN.

Benedictine Fathers (St. John's Abbey)—St. Martin's College, Lacey; Port Angeles, Tacoma.
Jesuit Fathers (Rocky Mountain Mission) — Seattle; Spokane; North Yakima; Colville Mission; Okonagon Mission.
Redemptorist Fathers (St. Louis Province)—Seattle.
Society of the Divine Saviour (Rome, Italy)—Frances; Pe-Ell.
Brothers of Our Lady of Lourdes (Oostacker, Belgium.) — Seattle.
Brothers of the Christian Schools (Martinez, Cal.) — Vancouver; Walla, Walla.
Brothers of Our Lady of Lourdes (Belgium).—South Park.

COMMUNITIES OF WOMEN.

Sisters of St. Benedict (Colton, Wash.) — Spokane; Pomeroy; College, Lacey.
Sisters of St. Benedict (St. Joseph, Minn.)—Tacoma.
Sisters of Charity of Providence (Vancouver) — Novitiate, Academy, Hospital and 2 Orphan Asylums, Vancouver; Colfax; Colville; Everett; Mayer's Falls; North Yakima; Olympia; Sprague; Port Townsend; Seattle; Spokane; Walla Walla.
Sisters of St. Dominic (New York City) — Aberdeen; Chehalis; Everett.
Sisters of St. Dominic (Tacoma, Wash.)—Tacoma.
Sisters of St. Francis (Philadelphia, Pa.)—Blanchet; Tacoma; Tekoa; Spokane.
Sisters of the Good Shepherd (St. Paul Province.)—Seattle.
Sisters of the Holy Name of Jesus and Mary (Portland, Oreg.)—Seattle; Spokane.
Sisters of St. Joseph of Peace (Jersey City, N.J.)—Whatcom.
Sisters of the Visitation. (Tacoma)—Tacoma.
Sisters of the Society of the Divine Saviour (Milwaukee)—Uniontown.
Missionary Sisters of the Sacred Heart (New York).- Seattle.

RECAPITULATION.

Bishop	1	Colleges and Academies for boys	6
Secular Priests	47	Students about	1 300
Priests of Religious Orders	35	Academies for young ladies	14
Total	82	Parishes with Parochial schools	20
Churches with resident priest	48	Pupils in Academies and Paroch. Schools	4 000
Missions with Churches	61	Orphan Asylums	4
Total Churches	109	Orphans	350
Stations	157	Indian Schools	3
Chapels	67	Pupils	200
Brothers (incl. novices and postulants)	40	Industrial and Reform Schools	1
Religious Women (incl. novices and postulants) about	300	Inmates	50
Ecclesiastical students	13	Total of young people under Cath. care	5 000
Seminary of Religious Order	1	Hospitals	11
Students	38	Homes for Aged Poor	5

Catholic population, about 75,000

DIOCESE OF NEWARK

(Dioecesis Novarcensis.)

ESTABLISHED 1853.

Comprises Seven Counties in the State of New Jersey, viz: Hudson, Passaic, Bergen, Essex Union, Morris and Sussex.

Square Miles = 1,699.

RIGHT REVEREND
JOHN JOSEPH O'CONNOR, D.D.,

Bishop of Newark, cons. July 25th, 1901.—Res., *552 South Orange ave., South Orange, N.J.*

Series of Bishops—Most Rev. JAMES ROOSEVELT BAYLEY, D.D., cons. Oct. 30, 1853; promoted to the Archiepiscopal See of Baltimore July 30, 1872, died Oct. 3, 1877.—Most Rev. MICHAEL AUGUSTINE CORRIGAN, DD.., cons. May 4, 1873; promoted to the Archiepiscopal See of Petra Oct. 1, 1880, and succeeded to the Archiepiscopal See of New York, Oct. 10, 1885.—Right Rev. WINAND MICHAEL WIGGER, D.D., cons. Oct. 18, 1881, died Jan. 5th, 1901.

Vicar-General—Rt. Rev. Mgr. J. A. SHEPPARD, Res., *240 9th st., Jersey City.*

Chancellor and Secretary—Rev. T. A. WALLACE. Res., *552 South Orange ave., South Orange, N.J.*

Consultors—Rt. Rev. Mgr. J. A. SHEPPARD, V.G., Right Rev. GEORGE H. DOANE, Protonotary Apostolic, Rev. B. H. TER WOERT, M.R., V. Rev, P. E. SMYTH, M.R., Rev. C. P. GILLIN, Rev. C. J. KELLY, LL.D.. M.R.

Defensor Matrimonii — Rev. T. J. KERNAN.

Procurator Fiscalis—Rev. J. W. MCDOWELL, D.C.L.

Examinatores Synodales—Rt. Rev. Mgr. J. A. SHEPPARD, V.G., Mgr. J. M. FLYNN, V.F., Mgr. J. A. STAFFORD, S.T.L., Revs. M. A. MCMANUS, D. J. MCCARTIE, M.R., I. P. WHELAN, W. F. WAHL, T.J., KERNAN, J. W. MCDOWELL, D.C.L., H. C. PHELAN, S.T.D., C. H. MACKEL, S.T.D., C. M. SCHOTTHOEFER, S.T.D., J. F. MOONEY, S.T.D., H. J. BEHR, S.T.D.

Diocesan Director of the Propagation of the Faith — Mgr. JOSEPH M. FLYNN, M.R. Res., *Morristown, N.J.*

Diocesan Director of Holy Childhood—Rev. E. P. CARROLL. Res., *341 Washington st., Newark, N. J.*

School Board—Revs. I. P. WHELAN, C. J. KELLY, L.L.D., J. J. CUNNEELY, J. A. GRIEFF, T. J. KERNAN, J. W. MCDOWELL, D.C.L., E. P. CARROLL, J. H. MEEHAN.

Directors Association of the Diocesan Confraternity of the Holy Name of Jesus—Rt. Rev. Mgr. J. A. SHEPPARD, *President*; Rev. M. J. MCGUINNESS, *Vice-President*; Rev. T. A. WALSH, *Treasurer*; Rev. G. J. BENNETT, *Secretary*.

Most Rev. ROBERT SETON, D.D., Titular Archbishop of Heliopolis, residing in Rome *19 Via Cappuccini.*

CLERGY, CHURCHES, MISSIONS AND SCHOOLS.

CITY OF NEWARK.

ST. PATRICK'S CATHEDRAL, Washington st. and Central ave., Right Rev. George H. Doane, P.A.; Revs. W. F. Grady, W. P. Smith, J. H. Hagan. Pastoral residence, 35 Bleecker st.
Schools — 7 Brothers of Christian Schools (74 Central ave.). Brother Victor, dir. Boys, 375 and 7 Sisters of Charity (98 Washington st.). 1 lay teacher. Sister M. Veronica, sister-servant. Pupils, 687.

ST. ALOYSIUS', Bowery and Freeman sts., Revs. M. A. McManus, James A. Keough. Res., 66 Bowery st.
School — 11 Sisters of Charity (45 Freeman st.); 1 lay teacher. Sister Frances, sister servant. Pupils, 710.

ST. ANTONINUS', 337 S. Orange ave., cor. S. 10th st., Very Rev. James R. Meagher, O.P., S.T.L., rector; Revs. M. R. Bloomer, O.P., Hugh J. McManus, O.P., R. P. Cahill, O.P., J. B. Hegarty, O.P., G. I. Conlon, O.P. 1 lay brother.
School — 6 Sisters of Charity (314 S. 9. st.). Sister M. Beatrice, sister-servant. Pupils, 370.

ST. ANN'S (German), 103 16th ave., Rev. Joseph Gruber.
School — 8 Sisters of St. Dominic (376 S. 7th st.). Sister M. Josephine, supr. Pupils, 422.

ST. AUGUSTINE'S (German), 170 Sussex ave., Rev. R. J. Hülsebusch.
School — 7 Sisters of Christian Charity (55 Norfolk st.) Sister M. Carolina, dir. Pupils, 250.

ST. BENEDICT'S (German), Rev. Leonard Walter, O.S.B., Rev. Meinrad Hettinger, O.S.B. 124 Niagara st.
School — 7 Sisters of St. Benedict (69 Barbara st.); 1 lay teacher. Sister Edeltrude, dir. Pupils, 409.

ST. BRIDGET'S, Rev. E. P. Carroll, res. 341 Washington st.
School — 4 Sisters of Charity. Sister M. Frederica, dir. Res. 404 Plane st. Pupils, 195.

ST. COLOMBA'S, South st., Revs. M. J. White, E. J. Ellard, 25 Thomas st.
School — 3 Sisters of Charity. Sister M. Clara Agnes, dir. Res. 7 South st. Pupils, 461.

ST. JAMES', 143 Madison st., Rev. Patrick Cody, Rev. Robt. J. Byer, Rev. E. F. Miskela.
School — 11 Sisters of Charity (140 Jefferson st.); 7 lay teachers. Sister M. Charitina, sister-servant. Pupils, 1,100.

ST. JOHN'S, 22 Mulberry st., Rev. J. P. Poels, M.R.
School — 6 Sisters of St. Joseph (30 Mulberry st). Mother M. Bona, dir. Pupils, 240.

ST. JOSEPH'S, 39 Wallace pl., Revs. G. W. Corrigan, M.R., M. P. Corcoran, E. F. Quirk.
School — 18 Sisters of Charity (74 Newton st.). Sister M. Redempta, sister-servant. 2 lay teachers. Pupils, 1160.

ST. LUCY'S (Italian), 19 — 14 Amity Place, Rev. Jos. M. Perotti, Res. 14 Amity Place.

ST. MARY'S (German), 528 High st., Rt. Rev. Hilary Pfraengle, O.S.B., pastor; Rev. Polycarp Scherer, O.S.B., rector; Rev. Benedict Flum, O.S.B.
School — 7 Sisters of St. Benedict (William and Shipman sts.); 1 lay teacher. Sister M. Boniface, dir. Pupils, 414.

ST. MARY MAGDALEN'S, 27 Esther st., Rev. George F. Brown.
School — 4 Sisters of St. Dominic. Sister Polycarp, dir. Res., 33 Esther st. Pupils, 174

ST. MICHAEL'S, 172 Belleville ave., Revs. Denis J. McCartie, M.R., T. A. Walsh.
School — 8 Sisters of Charity (182 Belleville ave.). Sister M. Blanche, sister-servant. Pupils, 430.

OUR LADY OF MOUNT CARMEL (Italian), cor. Ferry and McWhorter sts., Rev. E. D'Aquila.
School — 8 Missionary Sisters of the Sacred Heart, 391 Market st. Sister M. Angelica, dir. Pupils, 260.

ST. PETER'S (German), 44 Belmont ave., Revs. Aloysius Stecher, M,R., Theo. Peters, F. Thimmes.
School — 15 School Sisters of Notre Dame (21 Livingston st.) Sister M. Severina, supr. Pupils, 835.

ST. PHILIP NERI'S (Italian), 14 Grove st., Rev. F. Morelli.
School — 3 Sisters of Charity from Pallottine. Sister Camilla, dir. Pupils, 100.

ST. ROCHE'S, Morris ave., Rev. Jas. Zuccarelli. Res., 9 Bedford st.
School — 2 Pallottine Sisters (9 Bedford st.) Sister M. Camilla Leando, supr. Pupils, 60.

ST. ROSE OF LIMA, 9 Gray st., Rev. Jas. J. McKeever.
School — 6 Sisters of Charity (13 Gray st.). 1 lay teacher. Sister M. Fausta, sister-servant. Pupils, 368.

ST. STANISLAS' (Polish), Rev. V. Masneski. Res., 146 Belmont ave.
School — 5 Felician Sisters, O.S.F. (126 Livingston st.) Sister M. Simeona, dir. Pupils, 375.

SACRED HEART, 114 Fifth ave., Revs. J. J. Sheehan and D. O'Sullivan.
School — 3 Sisters of Charity. Sister M. Margaret, dir. Pupils, 208.

OUR LADY OF GOOD COUNCIL, Rev. W. J. Richmond, Res., 37 Carteret st.

HOLY TRINITY (Lithuanian), Rev. Vincent Stachniewicz. Res., 207 Adams st.

ST. STEPHEN'S (Slav.), Rev. Charles Weisser. Res. 318 Morris Ave.

OUTSIDE OF THE CITY OF NEWARK.

Arlington, Hudson Co., St. Stephen's, Rev. S. B. Hedges. Res., 135 Midland ave.
School — 3 Sisters of Charity. Sister Anina, sister-servant. Pupils, 85.
Mission — Kingsland, Bergen Co., Sacred Heart.

Avondale, Essex Co., Our Lady of Grace. Rev. F. A. Foy.

Bayonne, Hudson Co., St. Mary's (Stella Maris), Revs. I. P. Whelan, Chas. Doyle, W. B. Masterson, J. J. McDonald. Res., 326 Ave. C.
School—12 Sisters of St. Joseph (40 14th st.). Mother Mary James, dir. Pupils, 1312.
St. Henry's, Revs. Geo. Meyer, J. P. Ferguson. Res., 578 Avenue D.
School—4 Sisters of St. Benedict (26th st.). Sister Josephine, O.S.B. dir. Pupils, 279.
St. Joseph's (Hungarian), Rev. E. F. Richtartsik. Res., 21st st.
School—1 lay teacher. Pupils, 261.
St. Vincent's, Rev. J. P. A. McCormick, Ph. D. Res., 20 W. 51st st.
Mt. Carmel (Polish), Rev. S. Swider. Res., 22nd st.
School—3 Felician Sisters. Sister M. Hortulana, supr. Pupils, 200.
Our Lady of the Assumption, Rev. M. Mercolino. Res., 91 W. 23rd st.
St. John's (Greek Rite), Rev. Elias Goydich. Res., 210 East 22nd st.
Belleville, Essex Co., St. Peter's, Res., William st., Revs. J. P. Smith, R. J. Mahoney.
School—8 Sisters of Charity. Sister Albina, sister-servant. Pupils, 365.
Bloomfield, Essex Co., Sacred Heart, Broad st., Rev. Joseph Nardiello, M.R., Rev. C. Clifford.
School—8 Sisters of Charity. Sister Teresa Gertrude, sister-servant. Pupils, 390.
St. Valentine's (Polish), Rev. J. Ivanow.
Boonton, Morris Co., Our Lady of Mt. Carmel, Rev. C. M. Schotthoefer, D,D.
School—4 Sisters of St. Dominic. Sister M. Irene, dir. Pupils, 194.
Butler, Morris Co., St. Anthony of Padua, Very Rev. Hyacinth Rueberg, O.F.M., Revs. Clement Raab, O.F.M., James Keenan, O.F.M. 2 lay brothers.
School—5 Sisters of the Third Order of St. Francis. Sister M. Albertine, dir. Pupils, 170.
Mission—Macopin, St. Joseph's.
Stations—Pompton, Passaic Co. Ringwood, Passaic Co.
Caldwell, Essex Co., St. Aloysius', Rev. P. Byrne.
Station—Verona, Essex Co.
Carlstadt, Bergen Co., St. Joseph's, Rev. Camillus Mondorf, res., East Rutherford.
School—3 Sisters of St. Benedict. Sister M. Rose, dir. Pupils, 130.
Chatham, Morris Co., St. Patrick's, Oliver st., Rev. W. A. Keyes.
School—2 Sisters of Charity. Sister Clara Teresa, sister-servant. Pupils, 78.
Mission—Stirling, Morris Co., St. Vincent de Paul's.
Convent Station, Chapel of the Holy Family, Rev. H. C. Phelan, D.D.
Cranford, Union Co., St. Michael's, Rev. J. J. Westman.
Dover, Morris Co., St. Mary's, Revs. Gerard Funcke, T. H. Ellison.
School—4 Sisters of St. Dominic. Sister M. Augustine, supr. Pupils, 212.
East Newark, St. Anthony's (Italian), Rev. Peter Catalano, res., 411 2nd st.
East Orange, Essex Co., St. Mary's, Help of Christians, 456 Main st., Revs. J. P. Callaghan, W. L. Cunningham, M. J. Glennon.
School—4 Sisters of Charity (460 Main st.). Sister Henrietta, sister-servant Pupils, 265.
Sacred Heart, Rev. James McManus, res. 284 Sanford st.
School—2 Sisters of Charity. Sister Marie Inez. Pupils, 101.
Elizabeth, Union Co., St. Mary's, Washington ave., Revs. Francis O'Neill, A. J. Ferretti Res., 152 Race st.
School—8 Sisters of Charity (145 Washington ave.). Sister M. Gonzaga, sister-servant. Pupils, 412.
St. Michael's (German), 52 Smith st., Revs. H. J. Behr, DD., Andrew J. Schonhart.
School—12 Sisters of Christian Charity (Smith and Jersey sts.). Sister M. Adelgunde, dir. Pupils, 503.
St. Patrick's, 222 Court st., Very Rev. Martin Gessner, M.R., V.F., Revs. J. C. Corcoran, J. A. Lundy.
School—18 Sisters of Charity (Court st.). Sister M. Grata, sister-servant. Pupils, 1503.
Sacred Heart, 403 Spring st., Revs. Ambrose Huebner, O.S.B., Peter Petz, O.S.B.
School—5 Sisters of St. Benedict. Sister Walburga, dir. Pupils, 298.
Holy Rosary, 528 Elizabeth ave., Revs. James J. Smith, J. J. Reynolds.
School—7 Sisters of Charity (539 1st ave.). Sister Fortunata, sister-servant. Pupils, 430.
SS. Peter and Paul's (Lithuanian), Rev. B. Zindzius, 233 Ripley Place.
St. Anthony's (Italian), 857 Cross st., Rev. John Bertolotto. Res., Centre st.
Englewood, Bergen Co., St. Cecilia's, Rev. Theodore J. McDonald, O.C.C., rector and prior; Revs. Bernard Fink, O.C.C., Berthold Lanzau, O.C.C., Paul Ryan, O.C.C., Benedict J. O'Neill, O.C.C., Basil Kahler, O.C.C. Res., 50 Waldo Place. Headquarters of a Missionary band. Address for information: Very Rev. A. J. Kreidt, O.C.C.
School—5 Sisters of Charity. Sister M. Gabriella, sister-servant. Pupils, 280.
Mission—Tenafly, Bergen Co., Our Lady of Mount Carmel.
School—2 Sisters of Charity. Sister Gabriella. Pupils, 90.
Fort Lee, Bergen Co., Church of the Madonna, Rev. John Huygen. Res., Jones Road.
School—3 School Sisters of Notre Dame (from Institute). Sister M. Nonna, dir. Pupils, 130.
Franklin Furnace, Sussex Co., Immaculate Conception, Revs. D. J. Brady, W. J. Fennessy.
Missions—Deckertown, Sussex Co., St. Monica's.
Ogdensburg, Sussex Co., St. Thomas of Aquin.
Station—Weywayanda, Sussex Co.

Hackensack, Bergen Co., Holy Trinity, Rev. Joseph J. Cunneely. Res., 38 Maple ave.
School—3 Sisters of Charity. Sister Cecilia Berchmans, sister-servant. Res., 32 Maple ave. Pupils, 125.
Mission — Oradell, Bergen Co., St. Joseph's.
Immaculate Conception, Rev. John Lambert.
School—2 Sisters of St. Benedict. Sister M. Anastasia, supr. Pupils, 106.
Harrison, Hudson Co., Holy Cross, Res., 322 Jersey st., Revs. M. P. O'Connor, H. G. Coyne, Louis Bohl.
School—14 Sisters of Charity. Sister M. Angela, sister-servant. Pupils, 1131.
Hoboken, Hudson Co., Our Lady of Grace, 400 Willow ave., Rev. Charles J. Kelly, L.L.D., M.R., Revs. G. L. Fitzpatrick, F. C. O'Neill, F. M. O'Neill.
School—22 Sisters of Charity and 4 lay teachers (713 Washington st.). Sister M. Geraldine, sister-servant. Pupils, 1600.
St. Joseph's, 64 Monroe st., Revs. Nicholas Donohoe, O.M.C., rector; Hyacinth McMahon, O.M.C.
School— 6 Sisters of St. Francis (59 Monroe st.) Sister M. Julia, dir. Pupils, 400.
St. Francis' (Italian), 303 Madison st., Revs. Ambrose Rheiner, O.M.C., rector; Pacificus, Jachetti, O.M.C.
School—2 Sisters of St. Francis. Sister Barbara, dir. Pupils, 140.
SS. Peter and Paul's (German), Rev. L. Hofschneider, res. 404 Hudson st.
School—2 lay teachers. Pupils, 120.
St. Ann's (Italian), Rev. John Rongetti.
Mission — West New York, St. Joseph's.
St. Mary's Hospital, Rev. F. J. Murphy, chaplain.
Irvington, Essex Co., St. Leo's, Revs. J. C. Dunn, J. F. Dunphy. Res., 91 Myrtle ave.
School—3 School Sisters of Notre Dame. Sister M. Hieronyma, dir. Res. 121 Myrtle ave. Pupils, 135.
Mission — Clinton Hill (Newark), Essex Co., Blessed Sacrament.
Jersey City, Hudson Co., St. Peter's, 144 Grand st., Rev. John W. Fox, S.J., rector; assisted by Fathers from St. Peter's College.
School—13 Sisters of Charity (112 Grand st.). 4 lay teachers. Sister M. Ellen, sister-servant. Pupils, 950.
All Saints, Revs. J. H. Meehan, F. Van Zele. Res., 349 Pacific ave.
School—9 Sisters of Charity (303 Whiton st.). 1 lay teacher. Sister M. Bertille, sister-servant. Pupils, 600.
St. Aloysius', Revs. J. A. Sullivan, P. F. Pindar. Res., West Side and Belmond ave.
School—4 Sisters of Charity. Sister Natalie. Pupils, 242.
St. Ann's, Hudson Boulevard, Rev. J. J. Maher. Res., 3553 Hudson Boulevard.
School—4 Sisters of Charity (3551 Hudson Boulevard). Sister Maria Lucy, sister-servant. Pupils, 200.
St. Anthony's of Padua (Polish), cor. Monmouth and 6th sts., Rev B. Kwiatkowski, res. 330 6th st.
School—12 Felician Sisters O.S.F. Sister M. Celestina, dir. Pupils, 702.
St. Boniface's (German), 262 1st st., Revs. William F. Wahl, F. C. Bogner.
School—6 Sisters of St. Dominic (254 1st st.). Sister M. Mechtilda, dir. Pupils, 322.
St. Bridget's, 372 Montgomery st., Revs. J. F. Ryan, J. J. Murphy, S. A. Claffy.
School—15 Sisters of Charity (195 Mercer st.). Sister M. Maurice, sister-servant 2 lay teachers. Pupils, 1080.
Holy Rosary (Italian), Rev. Vincent Sciolla, res. 344 6th st.
School—4 Sisters of the Immaculate Conception. Sister M. Anunziata, supr. Pupils, 200.
St. John the Baptist's, 3026 Hudson Boulevard, Revs. P. W. Smith, J. Preston, C. J. Kane.
School—9 Sisters of St. Dominic (3052 Hudson boulev.). Sister Alacoque, dir. Pupils, 723.
St. Joseph's, 501 Pavonia ave., Very Rev. P. E. Smyth, M.R., Revs. M. J. Farley, Geo. Bennett, H. A. Beale. Res., 511 Pavonia ave.
School — 11 Sisters of Charity (252 Baldwin ave.). 1 lay teacher. Sister M. Scholastica, sister-servant. Pupils, 1020.
St. Lucy's, 15th and Grove sts., Revs. J. J. Boylan, Henry Watterson, J. C. Downes. Res., 615 Grove st.
School—11 Sisters of Charity and 1 lay teacher (206 15th st.) Sister Margaret Teresia, sister-servant. Pupils, 812.
St. Mary's (Immaculate Conception), 3d st., cor. Erie, Rev. B. H. Terwoert, M.R., Revs. C. A. Smith, E. M. O'Malley, P. A. Maher, J. F. Boyle. Res., 246 2nd st.
Schools—6 Christian Brothers, Brother Gratian, dir. (219 3rd st.) 14 Sisters of Charity (561 Jersey ave.). Sister Assisium, dir. } Pupils, 1450.
St. Michael's, 9th st. and Hamilton sq., Rt. Rev. Mgr. J. A. Sheppard, V.G., Revs. J. A. Kelly, M. J. Duffy, W. V. Dunn. Res., 240 9th st.
School—12 Sisters of Charity. Sister M. Genevieve, dir. (Pavonia ave. and Erie st.). Pupils, 755.
St. Nicholas—(German), 224 Central ave., Rev. John Wevland.
School— 12 Sisters of Christian Charity (120 Ferry st.). Sister Julitta, dir. Pupils, 424.
St. Patrick's, Ocean and Bramhall aves., Revs. L. C. M. Carroll, T. F. Monaghan, J. McGearey.

Jersey City, Hudson Co. (continued)
St. Paul of the Cross, 156 Hancock av., Revs. Thomas Quinn, M. F. McGuinness.
School—8 Sisters of Charity (166 Hancock ave.). Sister M. Perpetua, sister-servant. Pupils, 480.
St. Paul's, 14 Greenville ave., Revs. A. M. Schaeken, Edward Schulte.
School—10 Sisters of St. Dominic (175 Linden ave.) Sister M. Clare, dir. Pupils, 615.
Kearney, St. Cecilia's, Rev. T. A. Conroy, Rev. James Mackinson. Res., Chestnut and Hoyt st.
School—5 Sisters of Charity. Sister Felicia, sister-servant. Pupils, 350.
Lodi, Bergen Co., St. Francis of Sales Rev. J. Ascheri.
Mission — Hasbrouck Heights, Bergen Co.
Madison, Morris Co., St. Vincent's, Ridgedale ave., Rev. J. W. McDowell, D.C.L.
School—3 Sisters of Charity from Convent Station. Sister Marciana, supr. Pupils, 180.
Mendham, Morris Co., St. Joseph's, Rev. G. H. Müller.
Stations — Brookside, Morris Co.
Chester, Morris Co.
Montclair, Essex Co., Immaculate Conception, 30 Fullerton ave., Revs. Joseph F. Mendl, W. J. Carlin.
School — 9 Sisters of Charity (33 Cottage Place). Sister Agnes de Sales. supr. 1 lay teacher. Pupils, 503.
Mission — Upper Montclair, Essex Co., St. Cassian's.
Morris Plains, Morris Co., St. Virgilius', Rev. Jas. T. Brown.
Mission — Whippany, Morris Co., Our Lady of Mercy.
Morristown, Morris Co., Assumption B.V.M., Madison st., Rt. Rev. Mgr. Jos. M. Flynn, M.R., V.F., Rev. J. F. Dolan, res. 96 Maple ave.
Schools—Bayley High School. 9 Sisters of Charity (27 Madison st.), and 2 lay teachers. Sister Benita, sister-servant. Pupils, 730.
3 Sisters of Charity. Sister Lucy Agnes, dir. Pupils, 190.
Mission — Morristown, Morris Co., St. Margaret's.
School—4 Sisters of Charity. Pupils, 209.
Mount Hope, Morris Co., St. Bernard's, Revs. B. W. Ahne, E. J. Higgins.
Mission — Hurdtown, Morris Co., St. Charles'.
Station — Scofield Mine, Morris Co.
Netcong, Morris Co., St. Michael's, Main st., Rev. J. F. Keenahan.
Mission — Hopatcong Lake, Our Lady of the Lake,
Newton, Sussex Co., St. Joseph's, Elm st., Rev. J. J. Mulhall.
Stations — Andover, Sussex Co.
Branchville, Sussex Co.
New Durham, Hudson Co., St. Bridget's, Rev. R. A. McGinley.
Orange, Essex Co., St. John's, 66 Ridge st., Revs. Hugh P. Fleming, M.R., Mathias McDonald, T. E. O'Shea, N. A. Marnell.
School—5 Brothers of the Christian School (14 Chapel st.), Bro. Louis, supr., and 10 Sisters of Charity and 1 lay teacher. Sister M. Rosita, supr. Pupils, 885.
St. Mary's, 84 Valley st., Revs. J. F. Boylan, M. J. Donnelly, T. A. Coyne.
School—12 Sisters of St. Joseph and 1 lay teacher (94 Valley st.). Mother M. Fabiana, dir. Pupils, 581.
St. Venantius' (German), cor. Cone and Henry sts., Rev. P. A. Wenzel.
School—3 Sisters of St. Dominic. Sister Magdalen, dir. Pupils, 125.
Mt. Carmel (Italian), Rev. V. Romanelli, Res., 22 Hurlburt st.
Passaic, Passaic Co., St. Nicholas', 153 Washington Place, Revs. Thomas J. Kernan, M. McGuirk, F. J. McElhone.
School—15 Sisters of Charity (121 Jefferson st.). Sister M. Celeste, sister-servant. Pupils, 656.
St. Michaels' (Greek Rite), Rev. N. Molscayni.
School—1 lay teacher. Pupils, 40.
St. Joseph's (Polish), Rev. V. Chlebowski.
School—3 Felician Sisters, O.S.F. Sister Mary Filipina, dir. Pupils, 157.
Assumption B.V.M. (Slav.), Rev. E. Haitinger, res. 181 2nd st.
School—5 Sisters of St. Dominic. 1 lay teacher. Sister Liguori, dir. Pupils, 238.
Sacred Heart (Italian), Rev. Felix Sandri.
Holy Trinity, (German), Rev. J. J. Hasel, res., 214 Harrison st.
St. Stephen's (Magyar), Rev. G. Messerschmiedt. Res., 217 3rd st.
Paterson, Passaic Co, St. John the Baptist, Main and Grand sts., Very Rev. Dean William McNulty, M.R., Revs. R. E. Freeman, W. S. Condon and T. J. Hampton. Res., 381 Grand st.
School—12 Sisters of Charity (De Grasse st.). Sister Regina, sister-servant, and 4 Brothers of Christian Schools (12 Jackson st.). Brother Eugene, dir. Pupils, 927.
Chapel — St. Joseph's Chapel, Totawa.
St. Agnes', Revs. E. A. Kelly, T. J. McDermott, res. 681 Main st.
School—12 Sisters of Charity (659 Main st.). Sister M. Rose Anita, supr. 2 lay teachers. Pupils, 600.

Paterson, Passaic Co. (continued).
St. Bonaventure's, 174 W. 15th st., Rev. Leo Heinrichs, O.F.M., rector; Rev. Joseph Bussen, O.F.M.
School—5 Sisters of the Third Order of St. Francis. Res. 167 W. 15th st. Sister M. Rose, dir. Pupils, 210.
Mission — Singac, Passaic Co., Our Lady of the Holy Angels.
School — 4 Missionary Sisters of the III Order of St. Francis. Sister M. Angelin, dir. Pupils, 144.
St. Boniface (German), 44 Jackson st., Rev. Adalbert Frey.
School—3 Sisters of St. Dominic (54 Jackson st.). Sister M. Francis Borgia, dir. Pupils, 150.
St. Joseph's, 399 Market st., Revs. C. P. Gillin, O. W. Clarke, P. A. Guterl. Res., 399 Market st.
School—6 Sisters of Charity (283 Carroll st.). Sister Anna Maria, sister-servant. Pupils, 374.
St. Mary's (Auxilium Christianorum), 410 Union ave., Revs. M. S. Callan, J. J. Smith,
School—5 Sisters of St. Dominic (196 Wayne ave). Sister M. Sebastian, dir. Pupils, 269.
St. Michael's (Italian), Rev. Felix Di Persia. Res., 74 Cross st.
Our Lady of Lourdes, Revs. A. H. Stein, P. Kurz, res. 440 River st.
School—7 Sisters of St. Dominic (190 Butler st.). Sister Beatrice, dir. Pupils, 458.
Our Lady of Victories' (French and Italian), Fair and Bridge sts., Rev. T. M. Donovan. Res. 78 Bridge st.
School — 2 Sisters of Charity. Pupils, 105.
St. George's, Rev. J. F. Dolan, res., 608 Getty ave.
School — 6 Sisters of Charity (408 Getty ave.). Sister M. Editha, sister-servant. Pupils, 275.
Plainfield, Union Co., St. Mary's, 516 West 6th st., Revs. Andrew M. Egan, J. E. Delahanty.
School — 10 Sisters of Charity, 1 lay teacher (cor. 6th and Liberty sts.), Sister M. Juliana, sister-servant. Pupils, 540.
Rahway, Union Co., St. Mary's, 44 Central ave., Rev. B. M. Bogan.
School —3 Sisters of St. Dominic (54 Central ave.). Sister M. Charitine, dir. Pupils, 125.
St. Mark's (German), Hamilton st., Rev. Henry Duckgeischel, res. 27 Hamilton st.
School — 1 Sister of St. Dominic. Sister M. Seraphica, supr. Res. 23 Hamilton st. Pupils, 37.
Ridgefield Park, Bergen Co., St. Francis', Rev. J. J. Flanagan.
Mission — Ridgefield, Bergen Co., St. Matthew's.
Ridgewood, Bergen Co., Our Lady of Mount Carmel, Rev. P. T. Carew.
Missions— Hohokus, Bergen Co., St. Luke's.
Ramsey, Bergen Co., St. Paul's.
Wyckoff, Bergen Co., St. Elizabeth's.
House of Providence, Rev. J. P. Corrigan, chaplain.
Missions— Park Ridge, Bergen Co., St. Mary's.
Westwood, Bergen Co., St. Andrew's.
Rockaway, Morris Co., St. Cecilia's, Rev. Nicholas Sotis, rector.
Mission — Hibernia, Morris Co., St. Patrick's.
Roselle, Union Co., St. Joseph's, Rev. J. A. O'Brien.
Shadyside, Hudson Co. (*Cliffside P.O.*), Sacred Heart, Rev. W. A. Purcell.
School — 4 Sisters of the Third Order of St. Francis. Sister M. Magdalen, dir. Pupils, 135.
Mission—Cliffside, St. John's.
Short Hills, Essex Co., St. Rose of Lima. Rev. D. F. McCarthy.
School — 3 School Sisters of Notre Dame. Sister M. Philippa, dir. Pupils, 80.
Silver Lake, St. Anthony's (Italian), Rev. Vincent Sansone.
South Orange, Essex Co., Our Lady of Sorrows, 117 4th st., Rev. J. J. Hall.
School — 5 Sisters of Charity (172 Academy st.). Sister Eusebia, sister-servant. Pupils, 230.
Summit, Union Co., St. Teresa's, 306 Morris ave., Revs. John A. Vassallo, E. A. Degan.
School — 7 Sisters of Charity, 308 Morris ave. Sister M. Agnes, sister-servant. Pupils, 320.
Union Hill, Hudson Co., Holy Family, 530 Jefferson pl. (*Weehawken P. O.*), Rev. J. N. Grieff.
School — 13 Sisters of the Third Order of St. Francis (545 Jefferson Place). Sister M. Camilla, dir. Pupils, 430.
St. Augustine's, 324 Gardner st., Revs. W. T. McLaughlin, M. Farrelly.
School — 6 Sisters of Charity (202 Morgan st.) Sister M. Augustine, sister-servant. Pupils, 415.
Weehawken, St. Lawrence's, 24 Boulevard (*Station 1, Hoboken*), Rev. Wm. A. Brothers.
School — 6 Sisters of St. Dominic. Sister M. Rosalie. Pupils, 285.
Westfield, Union Co., Holy Trinity, Rev. P. E. Reilly.
West Hoboken, Hudson Co., St. Michael's, Res. 381 West st., Rev. Justin Carey, C.P., Rev. Philip Birk, C.P.
School — 14 Sisters of Charity (318 High st.). Sister M. Cecilia, sister-servant. Pupils, 830.
Station — Secaucus, Hudson Co.; Snake Hill Institution.

West Hoboken, Hudson Co. (continued)

St. Joseph's (German), Rev. P. Bernadine, C.P. Res., 269 Central ave.
School—5 Sisters of St. Dominic (271 Central ave.). Sister M. Basil, dir. Pupils, 219.

St. Anthony of Padua, Rev. Andrew Kenny, C.P., rector.

West New York, (*Weehawken P.O.*), Hudson Co., Help of Christians (German), Rev. Peter Lill, 767 Polk st.
School—6 Sisters of the Third Order of St. Francis (Oak st.). Sister M. Bernard, dir. Pupils, 262.

St. Joseph's of the Palisades, Rev. A. M. Kammer. Res., Palisade ave. and 20th st.
School—4 Sisters of the Third Order of St. Francis. Sister M. Leona, supr. Pupils, 220.

The Penitentiary and Alms-House at Snake Hill, Hudson Co., attended from St. Michael's Monastery, West Hoboken; the State Lunatic Asylum at Morris Plains, attended from St. Virgilius Church, Morris Plains; the Essex Co. Lunatic Asylum, attended from St. Antoninus, Newark; City Jail, Newark, attended from St. Joseph's Church, Newark; the Newark City Home, Verona, attended from Caldwell, and the alms-houses and public hospitals in various districts attended by the local clergy.

Revs. Hugh Murphy, T. M. Killeen, Joseph Rolando, W. F. Marshall, Edward McCosker, F. D. Fabris, D.D., retired.

Absent on account of sickness: Revs. J. J. Gately, Jno. H. Kiebooms, J. P. Hangley.

INSTITUTIONS IN CHARGE OF SECULAR CLERGY.

SOUTH ORANGE. *Diocesan Seminary of the Immaculate Conception.*—Rt. Rev. Mgr. John A. Stafford, S.T.L. (rector and prof. of pastoral theology and liturgy), Rev. J. F. Mooney, D.D. (vice-rector and prof. of moral theology and Canon Law), Rev. C. H. Mackel, D.D. (prof. of dogmatic theology), Rev. Francis P. McHugh, A.M., (prof. of Ecclesiastical History and Sacred Scripture); Rev. E. M. Farrell, A.M. (prof. of Plain Chant). Students, 32.

Seton Hall College.—Rt. Rev. Mgr. John A. Stafford, S.T.L., (pres. and treas.), Rev. J. A. Dillon, A.M., (vice-pres., prefect of studies and prof. of special English branches), Rev. C. H. Mackel, D.D. (prof. of metaphysics, ethics, English, European Civilization and Latin), Rev. James F. Mooney, D.D. (prof. English and Latin), Rev. Daniel J. Callahan, D.D. (prof. of logic, sociology and Latin), Rev. F. P. McHugh, A.M. (prof. of Latin and English), Joseph M. Arnold, A.M., Ph.D., L.L.B., (prof. of mathematics, sciences and commercial law), Michael D. Carey, A.M. (prof. of Greek, history and English), Wm. O'Brien (prof. of French, German, English, history and biology), Wm. E. Duffy, A.M., B.P. (prof. of bookkeeping, commercial arithmetic, algebra and geometry), C. J. Birbeck (prof. of elocution), Charles Schreiner, (prof. of music), R. D. Freeman, M.D.) (attending physician). 4 prefects of discipline. Students, 150.

Bayley Hall (Preparatory Department).—Rev. Lalor R. McLaughlin, Principal (prof. of arithmetic and grammar), John W. Murphy, A.B. (prof. of history, geography, reading and spelling). 1 prefect of discipline.

ARLINGTON. *Sacred Heart Industrial School.* (Legal Title: "Hudson Co. Catholic Protectory").—The purpose of the Institution is to care for wayward Orphans, who are committed by the Courts or legally surrendered by Guardians. Boys whose Parents are living are accepted only on payment of tuition. Supported by The Sacred Heart Union, a society organized for this purpose March 1880, and of which "The Sacred Heart Union", a quarterly paper, is the official organ. Two hundred boys from fourteen to nineteen years of age, are receiving a common school education and practical instruction in various trades. Discipline and teaching under the charge of the Xaverian Brothers. Rev. Thos. J. Moran (director).

Catholic Children's Aid Association.—Incorporated under the Laws of New Jersey. 1st. To protect children from neglect and inhuman treatment and to prosecute their oppressors; 2nd. To secure good Catholic Homes for destitute little ones, where their lives will be brightened by the affection of foster parents and their future secured through the influences of exemplary family life.

The Association is governed by thirteen Trustees and an Executive Board of twenty-five Members contribute at least one dollar yearly, and gather frequently in conference to study the question of child-saving. Officers: Rt. Rev. Jno. J. O'Connor, D.D., (pres.); Rt. Rev. Mgr. Jno. A. Sheppard, V.G., (vice-pres.); Rev. Chancellor Thos. A. Wallace, (secretary); Mr. Jos. M. Byrne, (treasurer). Office: 19 Centre st., Newark, Jno. A. Cullen, (superintendent).

JERSEY CITY. *MacErlain Sanitarium for the treatment of Drink and Tobacco Habits,* Bidwell and Jackson aves. Rev. J. C. MacErlain, director.

INSTITUTIONS IN CHARGE OF RELIGIOUS ORDERS.

ORDERS OF MEN.

NEWARK. *St. Mary's Benedictine Abbey*, 528 High st.— Right Rev. Hilary Pfraengle, O.S.B. (abbot); Very Rev. Ernest, O.S.B., (prior); Revs. Aloysius, O.S.B., (St. Anselm's College, Manchester, N. H.); Ambrose, O.S.B. (Sacred Heart, Elizabeth, N. J.); Sylvester, O.S.B., (Stewart, Minn.); Bonaventure, O.S.B., (St. Anselm's College, Manchester, N. H.); Leonard, O.S.B., (St. Benedict's Church, Newark, N. J.); Alexander, O.S.B., (St. Anselm's College, Manchester, N. H.); Ephrem, O.S.B.; Polycarp, O.S.B., (rector of St. Mary's, Newark, N. J.); Hugo, O.S.B., (Sacred Heart, Wilmington, Del.); Florian, O.S.B., (St. Raphael's, Manchester, N. H.); Louis, O.S.B.; Frederick, O.S.B.; (St. Anselm's College, Manchester, N. H.); George, O.S.B., (director St. Benedict s College, Newark, N, J.); Maurus, O.S.B., Bernard, O.S.B.; Placidus, O.S.B.; Peter, O.S.B. (Sacred Heart, Elizabeth. N. J.); Anselm, O.S.B. (St. Anselm's College, Manchester, N. H.); Joseph, O.S.B., (St. Anselm's College, Manchester, N. H.); Boniface, O.S.B. (St. Anselm's College, Manchester, N. H.); Luke, O.S.B.; Benedict, O.S.B. (assistant, St. Mary's, Newark, N. J.); James, O.S.B.; Meinrad, O.S.B. (St. Benedict's, Newark, N.J.); Cornelius, O.S.B.; Raphael, O.S.B.; Albert, O.S.B. (Sacred Heart, Wilmington, Del.); Henry, O.S.B.; Leo, O.S.B.; Thomas, O.S.B. (St. Anselm's College, Manchester. N. H.); William, O.S.B., (St. Anselm's College, Manchester, N. H.); Vincent, O.S.B., (St. Anselm's College, Manchester, N. H.); Alto, O.S.B.; Anthony, O.S.B. (St. Anselm's College, Manchester, N. H.); Ignatius, O.S.B, (St. Anselm's College, Manchester, N. H.); Fidelis, O.S.B., (St Anselm's College, Manchester, N. H.); Lawrence Obl. O.S.B. (St. Anselm,s College, Manchester, N.H.) 3 Clerics; 4 Novices; 14 Lay Brothers; 12 Scholastics.

St. Benedict's College, 522 High st. — Benedictine Fathers. Rt. Rev. Hilary, O.S.B. Abbot (pres.), Rev. George, O.S.B. (vice-pres.) Students, 75.

ELIZABETH *Alexian Brothers' Hospital*, E. Jersey and 7th st. — Bro. Cajetan Theisen, supr. 15 Brothers. Rev. A. J. Schonhart, chaplain.

JERSEY CITY. *St. Peter's College*, 144 Grand st.—Rev. J. W. Fox, S.J. (rector); Rev. J. J. Lunny, S.J., (minister); Revs. A. McDonnell, S.J., B. Keany, S.J., Ed. McTammany, S.J., F. X. Aigner, S.J., P. H. Casey, S.J., P. M. Collins, S.J., T. J. A. Freeman, S.J., L. J. Kavanagh, S.J., J. I. Ziegler, S.J., A. Weis, S.J., J. A. Gillespie, S.J., J. P. M. Walsh, S.J., H. J. Rache, S.J., J. P. Carney, S.J., and 3 brothers.

PATERSON. *St. Bonaventure's Franciscan Monastery* (174 W. 15th st.). Novitiate and House of Studies of the Franciscan Fathers for the Province of the Most Holy Name of Jesus.—Very Rev. F. Edward Blecke, O.F.M. (provincial); Very Rev. Ludgerus Beck, O.F.M. (guardian); Very Rev. F. Justin Hiltermann, O.F.M. (lector jubil. of philosophy); Rev. Benvenutus Rudolph, O.F.M. (master of novices); Rev. Leo Heinrichs, O.F.M. (rector of the parish); Rev. Joseph Bussen, O.F.M.; Rev. Petrus Pfister, O.F.M.; Rev. Dominic Sonnabend, O.F.M. 9 students in Philosophy; 9 Novices; 5 Lay Brothers.—Applications for Missions and Retreats should be made to the Very Rev. Provincial.

WEST HOBOKEN, Hudson Co., *St. Michael's Passionist Monastery*. — Very Rev. Felix Ward, C.P., provincial; Very Rev. Geo. Basel, C.P., 1st consultor; Very Rev. Robert McNamara, C.P., 2nd consultor: Very Rev. Justin Carey, C.P., rector; Rev. Philip Birk. C.P., vice-rector and professor of sacred eloquence; Revs. Lawrence Mooslein, C.P., Andrew Kenny, C.P., Pius O'Connor, C.P., Bernardine Dusch, C.P., Gabriel Demey, C.P., Cornelius Thompson, C.P., director of students; Alfred Cagney, C.P., provincial secretary; Victor Koch, C.P., Gerard Mitch, professor of moral theology; Cyprian McCarvey, C.P., Bertrand Barry, C.P., Timothy Fitzpatrick, C.P., Oswin McGibbon, C.P., Sebastian Ochsenreiter, C.P., Alphonsus Kruip, C.P., Oswald Doherty, C.P., Augustine Scannell, C.P., Chrysostom Smith, C.P., Ethelbert Bailey, C.P., Pancratius O'Connor, C.P., Leonard Byrnes, C.P., Agatho Clifford, C.P., Valentine Lehnerd, C.P. The Community has a class of theology and 8 Lay Brothers. Applications for missions and retreats should be made to the Very Rev. Provincial. Priests or Lay-Men desiring to make an eight days retreat or less in the Monastery, should apply by letter to the Very Rev. Rector.

ORDERS OF WOMEN.

NEWARK. *St. Dominic's Convent*, 13th ave., bet. 9th and 10th sts. — Sisters of St. Dominic. Sister M. Emmanuel, prioress. 37 enclosed nuns and 5 out-door Sisters. The Perpetual Adoration of the Most Blessed Sacrament has been established in this Convent. Attended from St. Antoninus' Church.

House of the Good Shepherd, 13th ave. and 8th st.—Sisters of the Good Shepherd. Sister Mary of the Divine Heart, supr. 85 religious; 140 penitents; 27 Magdalens; 35 children in preservation class. Attended from St. Antoninus' Church.

Home for the Aged of the Little Sisters of the Poor, Warren st., bet. 8th and 9th sts.—Inmates, 217. 17 Sisters. Mother Rodriguez de St. —— supr. Rev. A. M. Brady, chaplain. Res. 38 South 9th street.

St. Peter's Orphan Asylum, Lyons ave., Clinton Township, attached to St. Peter's Church.—14 School Sisters of Notre Dame. Sister Severine, supr. Orphans, 160.—Connected with the Asylum is *St. Peter's Kindergarten*. Pupils, 1170.

St. Mary's Academy, 98 Washington st. — 9 Sisters of Charity and 3 lay teachers. Sister Veronica, sister-servant. Pupils, 105.

NEWARK (continued).

St. Vincent's Academy, 42 Wallace pl.—9 Sisters of Charity. 2 lay teachers. Sister M. Teresa Vincent, sister-servant. Pupils, 123. Sisters teaching, 7.

St. Scholastica's Convent, Shipman st.—7 Sisters of St. Benedict. Sister M. Boniface, supr. Pupils, 443.

St. Michael's Hospital, High st. and Central ave. — 31 Sisters of the Poor of St. Francis. Sister Epiphania, supr. 300 beds. A woman's hospital is attached with 30 beds. Patients treated last year, 2656; out-door patients, 8464. Rev. W. T. Tallon, chaplain.

St. James' Hospital.—6 Sisters of the Third Order of St. Francis. Sister M. Genevieve, supr. Number of patients, 169. Attended from St. James' Church.

Holy Rosary Female Orphan Asylum.—Orphans, 35; Number of Sisters, 9. Sister M. Catherine, sup. Res., 315 Mulberry st.

Mt. Carmel Orphan Asylum, Passaic ave.—9 Missionary Sisters of the Sacred Heart. Mother Angelica, supr. Orphans, 50.

CALDWELL. *Mt. St. Dominic's Academy.* — 8 Sisters of St. Dominic. Sister M. Avelline, O.S.D., supr. Pupils, 65. Rev. T. J. McEnery, chaplain.

CONVENT STATION. *Mother House of the Sisters of Charity.* — Mother M. Xavier, supr. Total number of Sisters in convent, 150, and in the diocese, 850. The Sisters have charge of St. Joseph's Hospital, Paterson, the Home for Incurable Patients, Ridgewood, 5 Orphan Asylums, 4 industrial schools, 64 select and parochial schools, and the Catholic Protectory, Arlington. Branchhouses in Boston and Salem, Mass., Waterbury, Conn., Lancaster, Pa., and in the Diocese of Trenton. N. J. Connected with the Motherhouse is 1) *St. Elizabeth's College.* 20 Sisters. Pupils, 200. 2) *St. Joseph's Preparatory Boarding-School*, for boys. 7 Sisters. Sister M. Eugene, sister-servant. Pupils, 65. Rev. H. C. Phelan, D.D., chaplain.

DENVILLE. *St. Francis Sanitarium*, an Institute for the Kneipp Water cure.—16 Sisters of the Sorrowful Mother. Sister Mary Wendelina, supr. 294 patients treated during the year. Rev. Jos. Joch, chaplain.

ELIZABETH. *St. Walburga's Convent of the Sisters of the Order of St. Benedict*, Magnolia ave.—80 professed Sisters. Mother Walburga, prioress. Connected with the Convent is *St. Walburga's Academy.*—2 teachers. Pupils, 32.

St. Joseph's Academy, cor. Wall and 1st sts., Elizabethport. — 4 Sisters of St. Dominic. Sister M. Benedicta, supr. Pupils, 120.

St. Elizabeth's Hospital. — 6 Sisters of Charity. Sister Thrissilla, sister-servant.

ENGLEWOOD. *Convalescent and Summer Home for working girls.*—5 Sisters of St. Joseph of Peace. Sister M. Alphonsus, local supr. 700 girls visited during year ending Aug. 31, 1903. Rev. R. E. Burke, chaplain.

FORT LEE. *Holy Angels' Institute*, Main st. and Linwood ave.—13 School Sisters of Notre Dame and 8 teachers. Sister M. Nonna, dir. Pupils, 90. Chaplain attending from St. Cecilie's, Englewood.

HACKENSACK. *Newman School for Boys.*—Jesse A. Lock, principal. Rev. Theo. Metcalf, chaplain.

HOBOKEN. *Sacred Heart Academy*, 713 Washington st.—7 Sisters of Charity. Sister M. Geraldine, sister-servant. Pupils, 125.

St. Mary's Hospital, 4th st. and Willow ave.—32 Sisters of the Poor of St. Francis. Sister Justa, supr. Average patients, 357. Patients treated last year, 2349. Rev. F. J. Murphy, chaplain.

JERSEY CITY. *St. Dominic's Convent of the Sisters of the Order of St. Dominic*, 254 1st st. — Mother-house. 42 Sisters. Mother M. Mechtilde, prioress. — Connected with the Convent is *St. Dominic's Academy.* 8 Sisters. Pupils, 126.

St. Francis' Hospital, East Hamilton plaae.—34 Sisters of the Poor of St. Francis. Sister Pancratia, supr. Average patients, 270. 3720 cases treated during the year, besides several hundred outdoor patients. Rev. Francis X. Aigner, chaplain.

St. Mary's Academy, 545 Jersey ave. and 297 2d st.—7 Sisters of Charity. Sister Francis of Assisium, sister-servant. Pupils, 105.

St. Mary's Girls' Orphan Asylum, attached to St. Mary's Church. — 3 Sisters of Charity. Sister Assisium, sister-servant. Orphans, 120.

St. Joseph's Convent of the Sisters of St. Joseph of Peace (Novitiate), 81 York st.—Mother M. Ambrose, supr. Professed Sisters, 31. Number in Community, 57. Orphans, 175.

Home for Working Girls, 778 Grand st. (For the protection of respectable working girls with or without employment, and protection of young girls and women of good character. This institution affords a pleasant home for business women; also for girls employed in stores, shops, etc., and for those seeking work in families. An employment bureau is connected with the institute.) 4 Sisters of St. Joseph of Peace. Sister M. Faber, supr. Inmates, 35.

St. Joseph's Home, 78 Grand st. — The Pious Union of Prayer, established 1885. The object of this Union is the support of the Destitute Children, Blind Children, and also Poor Aged Blind, of this Home. Associate-Members, 35,000. — "The Orphan's Messenger and Advocate of the Blind", a quarterly Magazine, and organ of the Pious Union of Prayer, published by the Orphans of St. Joseph's Home. Subscription price, 25 cents a year. Mother M. Ambrose, dir.

Home for the Blind, 537 Pavonia ave.—6 Sisters of St. Joseph of Peace. Sister M. Immaculata, supr. Inmates, 34.

St. Peter's Orphan Asylum, 81 York st., for orphans, halforphans and destitute children (attached to St. Peter's Church.) 35 Sisters of St. Joseph of Peace. 175 Orphans.

JERSEY CITY (continued).

School for Blind Children, 539 Pavonia ave.—2 Sisters of St. Joseph of Peace. Sister M. Immaculatas, supr. Children, 17.

St. Michael's Orphan Asylum, Pavonia ave., attached to St. Michael's Church.—22 Sisters of Charity. Sister Genevieve, sister-servant. Orphans, 163.

St. Aloysius' Academy, 112 Grand st. —30 Sisters of Charity. Sister M. Ellen, sister-servant. Pupils, 171.

Immaculate Heart of Mary Academy, Greenville. — Sisters of St. Dominic. Sister M. Angela, supr. Pupils, 15.

St. Francis Orphan Asylum. 5 Sisters of the Immaculate Conception. Sister Anunziata, supr., 343 7th street.

MONTCLAIR. *St. Mary's Foundling Asylum.*—Sister M. Justina, supr.

MORRISTOWN. *All Souls Hospital*, Mt. Kemble ave., Sisters of Charity (Grey Nuns). — 9 Sisters; 5 Auxiliaries; 42 beds. Sister M. Duffin, supr. Rev. A. Vincentiis, chaplain. Patients, 29.

PASSAIC. *St. Mary's Hospital.*—9 Sisters of Charity. Sister Rose Vincent, supr. Patients, 271.

PATERSON. *St. Rose's Academy*, 54 Jackson st. — 13 Sisters of St. Dominic. Sister M. Francis Borgia, supr. Pupils, 65.

St. Joseph's Hospital, 673 Main st.—Sisters of Charity. Sister M. Clare, sister-servant. 16 Sisters; 135 beds and private rooms. 850 cases treated last year; 600 outdoor patients. Over 2,900 received casual aid. Rev. P. Julien, chaplain.

St. Joseph's Girls' Orphan Asylum, Totawa, attached to St. John's Church.—6 Sisters of Charity. Sister Immaculata, sister-servant. Orphans, 90.

St. Francis' Home for Working Girls, 25 Jackson st.—Sisters of Charity. Sister M. Louis, sister-servant. Sisters teaching, 4. Inmates, 21.

Home for the Aged of the Little Sisters of the Poor, Albion ave.

RIDGEWOOD. *House of Divine Providence*, a Home for Incurable Patients. — 15 Sisters of Charity. Sister M. Melania, supr. 170 inmates. Rev. J. P. Corrigan, chaplain.

SOUTH ORANGE. *St. Mary's Orphan Asylum.*— 14 Sisters of Charity. Sister Mary Austin, sister-servant. Orphans, 289; attended from Sacred Heart, East Orange.

St. Joseph's Industrial School. — Sisters of Charity. Sister M. Austin, sister-servant. Teachers, 2. Girls, 42.

WEST HOBOKEN. *Convent of the Dominican Sisters of the Perpetual Rosary*, Hill, Morris and Traphagen sts.—Mother Mary of the Rosary, prioress. Choir Sisters, 20; Perpetual Professed, 8; Professed Novices, 8; Postulants, 1. Lay Sisters, 20; Perpetual Professed, 10; Professed Novices, 7; Novices, 2; Postulant, 1. Rev. Passionist Father, director. This Convent is the Centre of the Perpetual Rosary in America.

St. Francis Orphan Asylum.—5 Franciscan Sisters of the Immaculate Conception, Sister Mary Margaret, supr., 327 Central ave.

RELIGIOUS COMMUNITIES IN DIOCESE.

COMMUNITIES OF MEN.

Benedictine Fathers (St. Mary's Abbey)—St. Mary's Church and Abbey, St. Benedict's College, St. Benedict's Church, Newark; Elizabeth.

Carmelite Fathers (American Province)—Englewood.

Dominican Fathers (Eastern Province) — Newark.

Franciscan Fathers (Paterson, N. J.) — Butler; Paterson.

Franciscan Fathers (Syracuse, N. Y.) — Hoboken;

Jesuit Fathers (New York—Maryland Province) — St. Peter's Church and College, Jersey City.

Passionist Fathers (West Hoboken, N. J.)—West Hoboken.

Alexian Brothers (Chicago, Ill.)—Elizabeth.

Christian Brothers (Ammendale, Md.)—Cathedral School, Newark; Jersey City; Paterson; Orange.

Xaverian Brothers (Baltimore)—Protectory, Arlington.

COMMUNITIES OF WOMEN.

Sisters of St. Benedict (Ridgely, Md.)—Newark.

Sisters of St. Benedict (Elizabeth, N.J.)—Elizabeth; Hackensack; St. Mary's School, Newark, Bayonne; Carlstadt.

Sisters of Charity (Convent Station, N. J.) — Motherhouse, Academy and Preparatory School, Convent Station; Cathedral, St. Joseph's, St. Michael's, St. James', St. Aloysius', St. Rose's, St. Antoninus', St. Bridget's, St. Columba's, Sacred Heart Schools, St. Mary's, St. Vincent's Academies, St. Vincent's Industrial School, Newark; Arlington; Belleville; Bloomfield; Chatham; Dover; East Orange; (3) Elizabeth; Englewood; Hackensack; Harrison; Hoboken; St. Aloysius' and Sacred Heart Academies and 6 Schools, St. Michael's Orphan Asylum, Jersey City; Kearney; Montclair; Morristown; Orange; Passaic; Academy, Orphan Asylum, Hospitals and 4 Schools, Paterson, Plainfield; Ridgewood; House of Providence, Orphan Asylum, Industrial and Our Lady's Schools, South Orange; Summit; Tenafly; Weehawken; West Hoboken.

Sisters of Charity (Mt. St. Vincent-on-Hudson, N. Y.) — St. Mary's Academy, School and Orphan Asylum, Jersey City.

Sisters of Christian Charity (Wilkesbarre, Pa.) — St. Augustine's School, Newark; St. Michael's School, Elizabeth; St. Nicholas' School, Jersey City.

Sisters of Charity, Gray Nuns (Montreal, Canada) — Hospital, Morristown.
Dominican Sisters of the Perpetual Rosary — West Hoboken.
Sisters of St. Dominic (Jersey City, N. J.) — Motherhouse, Academy, St. John's and St. Boniface's Schools, Jersey City; St. Ann's School, Newark; Boonton; Caldwell; Orange; (2) Rahway, West Hoboken.
Sisters of St. Dominic (New York City) — Academy, Elizabeth; Academy and School, Jersey City; Paterson, Passaic, Weehawken.
Sisters of St. Dominic (Contemplative) — Newark.
Sisters of St. Francis (Syracuse, N. Y.) — Newark, Hoboken.
Sisters of the Poor of St. Francis (Hartwell, Ohio)—Newark; Hoboken; Jersey City.
Missionary Sisters of St. Francis (Peekskill, N. Y.)—Butler; Guttenberg; Paterson; Union Hill; West New York; Shadyside; Singac.
Sisters of the Good Shepherd (New York Province) — Newark.
Sisters of St. Joseph (Chestnut Hill, Philadelphia, Pa.)—St. John's School, Newark; Bayonne; Orange.
School Sisters of Notre Dame (Baltimore, Md.) — St. Peter's Asylum and School, Newark; Fort Lee; Irvington; Short Hills.
Sisters of St. Joseph of Peace (Jersey City, N, J.)—Novitiate, Home for Girls, Home for the Blind, School for the Blind, St. Peter's Orphan Asylum, Jersey City; Englewood,
Little Sisters of the Poor — Newark and Paterson.
Felician Sisters, O.S.F. (Doyle, N. Y.)—Newark and Jersey City.
Sisters of the Sorrowful Mother (Rome, Italy) — Denville.
Pallotine Sisters of Charity—Newark.
Missionary Sisters of the Sacred Heart (New York), Orphan Asylum and School, Newark.
Franciscan Sisters of the Immaculate Conception (Rome, Italy), Jersey City.

RECAPITULATION.

Bishop	1
Secular Priests	210
Priests of Religious Orders	70
Total	280
Churches with resident priests	127
Missions with Churches	44
Total	171
Stations	15
Chapels	72
Seminary for Secular Clergy	1
Students	32
Seminaries of Religious Orders	3
Students	30
Colleges and Academies for boys	4
Academies for young ladies	19
Parishes with Parochial Schools	100
Pupils about	42 200
Orphan Asylums	7
Orphans	1 155
Industrial and Reform Schools	4
Inmates	840
Protectory for Boys	2
Inmates	174
Total of young people under Cath. care about	44 000
Hospitals	8
Homes for Aged Poor	2
Other Charitable Insitutions	3
Catholic population about	312 000

DIOCESE OF OGDENSBURG

(*Dioecesis Ogdensburgensis.*)

ERECTED BY HIS HOLINESS PIUS IX., FEB. 15, 1872.

Comprises that part of Herkimer and Hamilton Counties north of the northern line of the town ships of Ohio and Russia, with the entire Counties of Lewis, Jefferson, St. Lawrence, Franklin, Clinton, and Essex, in the State of New York.

Square Miles = 12,036.

RIGHT REVEREND

Henry Gabriels, D.D.,

Appointed Bishop December 20, 1891 and cons. May 5, 1892.—Res., *Ogdensburg, N. Y.. Bishop's House.*

First Bishop—Right Rev. EDGAR P. WADHAMS, D.D., cons. May 5, 1872; died December 5, 1891.

Vicars-General—Very Rev. JOSEPH H. CONROY, Very Rev. PETER O. LAROSE.—Res., *Ogdensburg, N. Y.*

Chancellor and Secretary—Rev. CYRIL A. BURRICK.—Res., *Bishop's House, Ogdensburg, N.Y.*

Diocesan Consultors—Very Rev. JOSEPH H. CONROY, V.G., Very Rev. PETER O. LAROSE, V.G., Very Rev. JAMES O'DRISCOLL, Very Rev. W. S. KELLEY, Rev. E. BLANCHARD and Rev. PETER J. DEVLIN.

Rural Deans—Very Rev. T. GLENN, Very Rev. JAMES O'DRISCOLL, Very Rev. WILLIAM ROSSITER, Very Rev. M. W. HOLLAND, Very Rev. JOHN H. O'ROURKE and Very Rev. WILLIAM S. KELLEY.

Permanent Rectors — Very Rev. P. O. LAROSE, V.G., Revs. W. B. NYHAN, M. J. BROWN, E. BLANCHARD and Very Rev. M. W. HOLLAND.

Clerical Examiners—Very Rev. JOSEPH H. CONROY, V.G., Very Rev. PETER O. LAROSE, V.G., Very Rev. MICHAEL W. HOLLAND, Revs. CORNELIUS O'MAHONY, M.S.C., FRANCIS X. CHAGNON, FERDINAND OUELLET.

School Board—For Essex and Clinton Counties: Very Rev. M. W. HOLLAND and Rev. MICHAEL CHARBONNEAU. For St. Lawrence County: Very Rev. J. H. CONROY, V.G., Very Rev. P. O. LAROSE, V. G., and Rev. E. V. MURPHY. For Jefferson and Lewis Counties: Rev. M. R. BURNS, Revs. H. T. REGAN, O.S.A., and C. O'MAHONY, M.S.C. For Franklin County: Revs. M. J. BROWN, P. J. DEVLIN and E. G. BRICE.

Defensor Matrimonii—Rev. JAMES H. DRISCOLL, D.D., D.C.L.

Promotor Fiscalis—Rev. GEORGE BELANGER.

Examinator Librorum—Rev. MICHAEL J. BROWN.

Society of the Propagation of the Faith—Diocesan director: Rev. A. SAUREL, *North Lawrence, N.Y.*

League of the Sacred Heart—Diocesan director: Very Rev. J. H. CONROY, V.G., Cathedral.

Clerical Aid Association—Rt. Rev. H. GABRIELS, D.D., Very Rev. J. H. CONROY, V.G., Very Rev. P. O. LAROSE, V.G., Very Rev. W. S. KELLEY, V.F., Rev. E. BLANCHARD, Rev. G. BELANGER, Rev. E. G. BRICE.

CLERGY, CHURCHES, MISSIONS AND SCHOOLS.

CITY OF OGDENSBURG.

ST. MARY'S CATHEDRAL, Very Rev. Joseph H. Conroy, V.G., Revs. Joseph L. Cole and Clarence E. Kitts.
School — 12 Gray Nuns. Sister Mary Ursula, supr. Boys, 215. Girls, 228. Under the Regents of the University of the State of New York. Kindergarten; 2 Sisters, 30 Pupils.
Chapel — Sacred Heart, attended from Bishop's House.
NOTRE DAME, Very Rev. Peter O. Larose, V.G., Revs. Ubald La Rose, Claudius Gobet.
Schools — Second Ward.—5 Gray Nuns. Sister M. Joseph Thomas, dir. Boys, 93. Girls, 106.
Fourth Ward. — 4 Gray Nuns. Boys, 124. Girls, 114.
Chapel — Convent of the Holy Cross.

Chapel with Resident Chaplain.
Orphan Asylum and Hospital, Rev. James Lacey, resident chaplain.

OUTSIDE OF THE CITY OF OGDENSBURG.

Adams, Jefferson Co., St. Cecilia's, Rev. Timothy Mahony.
Missions—Belleville, Jefferson Co., St. John's.
Sackett's Harbor, Jefferson Co., St. Andrew's.
Henderson Harbor, St. Michael's.
Station — Lorraine, Jefferson Co.
Alderbrook, Franklin Co., St. Rose's, Rev. Richard O'Donnell.
Missions—Bloomingdale, Essex Co., St. Paul's.
Kushaqua Sanitarium, Franklin Co.
Stations — Harrietstown, Clinton Co.
Loon Lake Station, Franklin Co.
Round Pond, Franklin Co.
Alexandria Bay, Jefferson Co., St. Cyril of Alexandria, Rev. Oswald L. Bentley.
Mission — Redwood, Jefferson Co., St. Francis Xavier's.
Altona, Franklin Co., Holy Angels; Rev. Alphee Perron.
Ausable Forks, Clinton Co., Holy Name, Rev. Wm. A. O'Connor.
Mission — Keene, Essex Co., St. Brandon's.
Stations — Beede's, Essex Co.
Keene's Heights, Essex Co.
Bangor (*North Bangor P.O.*), Franklin Co., St. Augustine's, Rev. Henry Cormerais.
Mission — West Bangor, Franklin Co., St. Edward's.
Station — Reynoldston, Franklin Co.
Benson Mines, St. Lawrence Co., St. Hubert's, Rev. Hector Migneron.
Mission—Newton Falls, St. Lawrence Co., St. Anthony's.
Station —Wanakena, St. Lawrence Co.
Black Brook, Clinton Co., St. Matthew's, Rev. Telesphore Campeau.
Brasher Falls, St. Lawrence Co., St. Patrick's, Rev. William B. Nyhan.
School — 10 Sisters of Mercy. Sister M. Scholastica, dir. Boys, 70. Girls, 100. Boarders, 29.
Chapel — St. Joseph's Academy.
Brownville, Jefferson Co., Immaculate Conception, Rev. Joseph Pontur.
Mission — Chaumont, Jefferson Co., All Saints.
Stations — Dexter, Jefferson Co.
Jefferson Co. Poorhouse.
Brushton, Franklin Co., St. Mary's, Rev. Edward G. Brice.
School — St. Philomena's Academy. 5 Sisters of Mercy. Sister M. Evangelist, supr. Boys, 30; girls, 50.
Chapel — Convent of Mercy.
Station — South Bombay, Franklin Co.
Cadyville, Clinton Co., St. James', Rev. Peter J. H. Ryan.
Mission — Patent, Clinton Co., St. Patrick's.
Station — Burnt Hill, Clinton Co.
Canton, St. Lawrence Co., Immaculate Conception, Very Rev. James O'Driscoll, V.F., Rev. Joseph L. Tierney.
Mission — Dekalb Junction, St. Lawrence Co., St. Henry's.
Station — Rensselaer Falls, St. Lawrence Co.
Cape Vincent, Jefferson Co., St. Vincent's, Rev. Damase Guilbault, Rev. Joseph E. Bérard.
Carthage, Jefferson Co., St. James', Rev. Henry T. Regan, O.S.A., Rev. Richard Maher, O.S.A.
School — 7 Sisters of St. Joseph. Sister of St. Joseph, supr. Boys, 80. Girls, 75. Augustinian Institute.
Stations — Deferiets, Jefferson Co.
Edgeberth, Jefferson Co.
Irish Settlement, Jefferson Co.
Chapel — Convent of Sisters of St. Joseph.
Champlain, Clinton Co., Assumption B. V. M., Revs. Francis X. Chagnon, Rodrigue Lauzon.
School — Prof. N. Ponchel, dir.; Miss Rosa Geoffrion, assistant. Boys, 42. Girls, 51.

Chasm Falls, Franklin Co., St. Helen's, Rev. Joseph St. Jacques
Stations — Duane, Franklin Co.
Meacham Lake, Franklin Co.
Mountain View, Franklin Co.
Chateaugay, Franklin Co., St. Patrick's, Rev. Peter J. Devlin.
Stations — Belmont, Franklin Co.
Chateaugay Lake, Franklin Co.
Chazy, Clinton Co., Sacred Heart, Rev. Napoleon W. Bergeron.
Mission — Cooperville, Clinton Co., St. Joseph's.
Cherubusco, Clinton Co., St. Philomena's, Rev. Jeremiah P. Murphy.
Station — Clinton Mills, Clinton Co.
Clayton, Jefferson Co., St. Mary's, Rev. Philias S. Garand, Rev. Hormisdas Mayer.
Clintonville, Essex Co., St. Catherine of Sienna, Rev. Henry J. Duval.
Colton, St. Lawrence Co., St. Patrick's, Rev. Richard F. Pierce.
Mission — South Colton, St. Lawrence Co., St. Paul's.
Stations — French Pond, St. Lawrence Co.
White's Hill, St. Lawrence Co.
Constable, (East), Franklin Co., St. François d'Assise, Rev. Alfred J. Boulerice, D.D.
Mission — Burke, Franklin Co., St. George's,
Constableville, Lewis Co., St. Mary's, Rev. Thomas J. O'Brien.
Missions— Glendale, Lewis Co., St. —
Greig, Lewis Co., St. Thomas'.
Highmarket, Lewis Co., St. Patrick's.
Stations — Bochford's Tannery, Lewis Co.; Watson, Lewis Co.
Copenhagen, Lewis Co., St. Mary's, Rev. George L. Murray.
Missions— Pinckney, Lewis Co., SS. Peter and Paul's.
Rutland, Jefferson Co., St. Joseph's.
Stations —Martinsburg, Lewis Co.
Rector's, Lewis Co.
Rodman, Lewis Co.
Croghan, Lewis Co., St. Stephen's, Revs. Anthony Berghoff, O.F.M., Hilary Reinhold, O.F.M., and Athanasius Hunfeld, O.F.M., from St. Stephen's Monastery.
School— 7 Sisters of the Third Order of St. Francis. Sister M. Vincent, supr. Teachers, 3. Boys 46; girls, 65. Boarders, 10.
Chapel — Sisters' Academy.
Missions— Belfort, Lewis Co., St. Vincent's.
Castorland, Lewis Co., St. Ann's.
Dayneville, Lewis Co., St. Peter's.
Indian River, Lewis Co., St. Anthony's.
Station — Jerdan Falls, Lewis Co.
Crown Point, Essex Co., Sacred Heart, Rev. Daniel F. O'Reilly.
Missions— Hammondville, Essex Co., St. Frederick's.
North Hudson, Essex Co., HH. Names of Jesus and Mary.
Schroon Lake, Essex Co., Our Lady of Lourdes.
Station — Boreas River, Essex Co.
Dannemora, Clinton Co., St. Joseph's, Rev. George Belanger.
Chapel — State Prison.
Derrick, Franklin Co., St. Anthony's, Rev. Joseph Hervieux.
Missions— Brandon, Franklin Co., St. John's.
Paul Smith's, Franklin Co., Angel Gabriel.
Station — Blue Pond, Franklin Co.
Ellenburgh, Clinton Co., St. Edmund's, Rev. Charles Goulet.
Station — Ellenburgh Centre, Clinton Co.
Evans Mills, Jefferson Co., St. Mary's, Rev. James H. Roche.
Missions— Black River, Jefferson Co., St. Paul's.
Sterlingville, Jefferson Co., St. Thomas'.
Station — Felt's Mills, Jefferson Co.
Fort Covington, Franklin Co., St. Mary's, Rev. James McGowan.
Stations— Bombay, Franklin Co.
Deer River, Franklin Co.
Gouverneur, St. Lawrence Co., St. James', Rev. Michael F. Gallivan.
Mission —Keene, St. Lawrence Co., St. Charles Borromeo's.
Stations— Fullerville, St. Lawrence Co.
Richville, St. Lawrence Co.
Harrisville, Lewis Co., St. Francis Solanus, Rev. Joseph L. Desjardins, Rev. Onésime Boyer.
Missions—Fine, St. Lawrence Co., St. Michael's.
Natural Bridge, Jefferson Co. (Church building).
Sterlingbush, Jefferson Co., St. Patrick's.
Talcville, St. Lawrence Co., St. Edward's.
Stations — Cranberry Lake.
Jayville, St. Lawrence Co.
Heuvelton, St. Lawrence Co., St. Raphael's, Rev. John H. O'Neill, S.T.L.
Missions — Lisbon, St. Lawrenee Co., SS. Philip and James.
Morristown, St. Lawrence Co., St. John's.
Station—Briar Hill, St. Lawrence Co.

Hogansburgh, Franklin Co., St. Patrick's, Revs. Michael J. Brown, David N. Burke.
School — Under the Regents of the University of the State of New York. — 9 Sisters of Mercy. Sister M. Patricia, dir. Pupils, 125.
Station — Brasher Iron-Works, St. Lawrence Co.
Chapel — Convent of Mercy.
Hopkinton, St. Lawrence Co., Holy Cross, Rev. Alexander P. Landry.
Station — Parishville, St. Lawrence Co.
Keeseville, Essex Co., Immaculate Conception B.V.M., Rev. Michael F. Ambrose.
Station — Port Kent, Essex Co.
Chapel — Convent of Mercy.
St. Jean-Baptiste, Rev. Michael Charbonneau.
School — St. Stanislaus Academy, 7 Sisters of Holy Cross. Sister Mary of St. Florence, dir. Boys, 110; girls, 150. Boarders, 7.
Chapel — Holy Cross Convent.
Lafargeville, Jefferson Co., St. John's, Rev. Eugene Derome.
Missions — Philadelphia, Jefferson Co., St. Joseph's.
Theresa, Jefferson Co., St. Teresa's.
Lake Placid, Essex Co., St. Agnes, Rev. R. J. Cotter, D.D.
Long Lake, Hamilton Co., St. Henry's, Rev. Daniel E. Cahill.
Missions — Blue Mountain Lake, Essex Co., St. Paul's.
Newcomb, Hamilton Co., St. John's.
Lowville, Lewis Co., St. Peter's, Very Rev. John H. O'Rourke, V.F.
Mission — Maple Ridge, Lewis Co., St. Patrick's.
Lyon Mountain, St. Bernard's, Clinton Co., Rev. George Montreuil.
Madrid, St. Lawrence Co., St. John the Baptist's, Rev. Cyril Stevens.
Mission — Louisville, St. Lawrence Co., St. Lawrence's.
Malone, Franklin Co., St. Joseph's, Very Rev. William Rossiter, V.F., Rev. Michael E. Fogarty.
Notre Dame, Revs. Edw. Blanchard and Heliodare Valois.
Schools — St. Joseph's Ursuline Academy. For English and French speaking pupils. Teachers, 6. Pupils, 250. Boarders, 10.
6 Ursuline Sisters. 3 novices. Mother Stanislaus, supr.
Chapel — Ursuline Academy.
Massena, St. Lawrence Co., Sacred Heart, Rev. Thomas P. Fitzgerald.
Mineville, Essex Co., SS. Peter and Paul's, Rev. Adonat L. Dufresne.
Mohawk Hill, Lewis Co., St. Michael's, Rev. Joseph Weiand.
School — St. Michael's School. 4 Sisters of St. Joseph. 2 teachers. Boys, 22; Girls, 26; Boarders, 8. Sister M. Geraldine, supr.
Missions — Fish Creek, Lewis Co., SS. Peter and Paul's.
Prussian Settlement, Lewis Co., Church of the Nativity B.V.M.
Mooer's Forks, Clinton Co., St. Ann's, Rev. Leo. Cochard.
Stations — Irona, Clinton Co.
Mooer's Junction, Clinton Co.
Wood's Falls, Clinton Co.
Morrisonville, Clinton Co., St. Alexander's, Rev. Benedict Granottier.
Mission — Rand Hill, Clinton Co., St. Alexis.
North Lawrence, St. Lawrence Co., St. Lawrence's Rev. Adolphe Saurel.
Norwood, St. Lawrence Co., St. Andrew's, Rev. Jeremiah C. Manning.
Mission — Norfolk, St. Lawrence Co., Visitation.
Station — Raymondville, St. Lawrence Co.
Old Forge, Herkimer Co., St. Bartholomew's, Rev. John G. Fitzgerald.
Missions — Big Moose, Herkimer Co., Holy Rosary.
Raquette Lake, Hamilton Co., St. William's.
Stations — Bear Pond.
Beaver River, Herkimer Co.
Horseshoe.
Kippewa.
Long Lake West.
McKeever, Herkimer Co.
Nehassone.
Pemaqua.
Olmsteadville, Essex Co., St. Joseph's, Rev. George J. Savage.
Missions — Indian Lake, Essex Co., St. Mary's.
Morehouseville, Hamilton Co., St. Joseph's.
Wells, Hamilton Co., St. Ann's.
Stations — Griffin, Hamilton Co.
Hope, Hamilton Co.
Piseco, Hamilton Co.
Sageville, Hamilton Co.
Peru, Clinton Co., St. Augustine's, Rev. John Simard.
Station — Schuyler Falls, Clinton Co.
Piercefield, St. Lawrence Co., St. Paul's, Rev. Edward O. Hervieux.
Plattsburgh, Clinton Co., St. John the Baptist's, Very Rev. William S. Kelley, V.F., Rev. James M. Gowan.

Plattsburgh, Clinton Co. (continued).
St. Pierre, Revs. Napoleon J. Pelletier, O.M.I., Charles A. Paquette, O.M.I., Athanase Marion, O.M.I., Gustave P. Bernêche, O.M.I. — The Oblate Fathers give missions in English and French.
Our Lady of the Lake, Summer School.
School — 22 Gray Nuns. 20 teachers. Sister Marie de la Victoire. Boys, 164; Girls, 176.
St. Peter's School. 5 Brothers. Brother Ambrose, supr. Boys, 118.
Chapels — Chapel of D'Youville Convent.
Assumption Institute.
Stations—Creek, Clinton Co.
Irish Settlement, Clinton Co.
Port Henry, Essex Co., St. Patrick's, Very Rev. M. W. Holland, V.F.
School—11 Sisters of St. Joseph (under the Board of Regents.) Sister M. Cecilia, dir. Boys, 65. Girls, 106. Boarders, 26.
Station—Moriah, Essex Co.
Chapel — St. Joseph's Convent.
Port Leyden, Lewis Co., St. Martin's, Rev. John J. Dean.
Stations — French Settlement, Lewis Co.
Lyons Falls Lewis Co.
Moose River, Lewis Co., French Settlement.
Tolcottville, Lewis Co.
Potsdam, St. Lawrence Co., St. Mary's, Rev. Bernard Marron.
Redford, Clinton Co., Assumption B.V.M., Revs. Edward C. Laramee, Joseph A. Bachand.
School — 4 Sisters of Holy Cross. Sister M. of St. Edwige, dir. Boys, 46. Girls, 67. Boarders, 13.
Station — Goldsmith's, Clinton Co.
Chapel — Convent of Our Lady of Lourdes.
Rosiere, Jefferson Co., St. Vincent's, Rev. John F. Byrne.
Rossie, St. Lawrence Co., St. Patrick's, Rev. Cornelius J. Crowley.
Mission — Antwerp, Jefferson Co., St. Michael's.
Station—Hammond, Jefferson Co.
Rouse's Point, Clinton Co., St. Patrick's, Rev. James H. Driscoll, D.D., D.C.L.
School (Charbonneau Institute) — 8 Sisters of Mercy. Sister M. Baptist Beauchamp, dir. Boys, 106. Girls, 105.
Chapel — Convent of Mercy.
St. Regis Falls, Franklin Co., St. Ann's, Revs. F. Ferdinand J. Ouellet, Charles Desrosiers.
Stations — Santa Clara, Franklin Co.
Spring Cove, Franklin Co.
Saranac Lake, Franklin Co., St. Bernard's, Rev. John J. Waters.
Station — Saranac Inn, Franklin Co.
Sciota, Clinton Co., St. Louis, Rev. Ferdinand L. Lussier.
Standish, Clinton Co., St. Michael's, Rev. Victor Vandenhende.
Stations — Middle Kiln, Clinton Co.
Plumadore.
Twin Ponds.
Wolf Pond, Clinton Co.
Ticonderoga, Essex Co., St. Mary's, Rev. Denis Nolan.
Trout River, Franklin Co., St. Bridget's, Rev. James Connor.
Tupper Lake, Franklin Co., St. Alphonsus', Rev. Francis X. Charbonneau.
School — Daughters of the Holy Ghost. 11 Sisters. Mother Mary Gabriel, supr. Boys, 161; girls, 192.
Stations — Childwold, St. Lawrence Co.
Wawbeck, Franklin Co.
Waddington, St. Lawrence Co., St. Mary's, Rev. Edward V. Murphy.
Watertown, Jefferson Co., St. Patrick's, Very Rev. Tobias Glenn, V.F., Rev. Trypho Van de Walle.
Chapels — Sisters Hospital.
Orphan Asylum.
Holy Family, Revs. Michael R. Burns, Rev. James Joy.
Sacred Heart, Rev. Cornelius O'Mahony, M.S.C., supr.: Revs. Daniel Lehane, M.S.C., Stephen Royet, M.S.C., Michael Nivard, M.S.C., Thomas Maher, M.S.C., and Albert Zimmermann, D.D., M.S.C.
Select School — Immaculate Heart Academy, 114 Main st. Boarding School for young ladies and small boys. 12 Sisters of St. Joseph. Professed, 5; Novices, 7; Postulants, 4; teachers, 3. Sister M. Josephine, supr. Girls, 22; boys, 17.
Chapel — Sisters of St. Joseph.
Station — West Watertown, Jefferson Co.
West Chazy, Clinton Co., St. Joseph's, Rev. Moses Legault.
Westport, Essex Co., St. Philip Neri's, Rev. Francis X. Lachance.
Missions— Elizabethtown, Essex Co., St. Elizabeth's.
Essex Village, Essex Co., St. Joseph's.
Stations — Lewis, Essex Co.
New Russia, Essex Co.

Westport, Essex Co., St. Philip Neri's (continued).
Stations — Whallonsburg, Essex Co.
Willsborough and Willsborough Village, Essex Co.
Osceola, Lewis Co., attended from Florence, Syracuse diocese.
St. Regis Indians (1000) Franklin Co., attended by Rev. P. J. Bourget, St. Regis, P.Q.
Residence of Priests not on duty: Rt. Rev. Mgr. E. M. DePauw, 32 Monte Giordano, Rome, Italy; Revs. Edmund Walshe, John Craven, William A. McDermott and Charles F. Marshall, Union Hill, N. J., Revs. J. J. Duffy, Bartholomew McLoghlin, Anthime Constantineau, absent.

INSTITUTIONS IN CHARGE OF RELIGIOUS ORDERS.

ORDERS OF MEN.

CROGHAN. *St. Stephen's Monastery.* Rev. Anthony Berghoff, O.F.M., (rector); Revs. Peter Pfister, O.F.M., Athanasius Hunfeld, O.F.M. 3 Lay Brothers.

WATERTOWN. *St. Joseph's Apostolic School.*—Missionaries of the Sacred Heart. Rev. C. O'Mahony, M.S.C., supr., Rev. Z. Peloquin, M.S.C., Rev. Stephen Royet, M.S.C., Rev. Michael Nivard, M.S.C., Rev. Thomas Maher, M.S.C., and Rev. Albert Zimmermann, D.D., M.S.C. 1 brother, 3 scholastics. 12 Students.

PLATTSBURGH. *Assumption Institute.* 20 Brothers of Christian Instruction. 10 professed. Brother Antel, supr.

ORDERS OF WOMEN.

OGDENSBURG. *City Hospital, Orphanage and Refuge for the Aged.* — 24 Gray Nuns. Sister M. St. Theresa, supr. 205 orphans, 83 aged people and 680 patients during the year. 12 Nurses in Training School. Included in the Asylum is *Holy Innocent's School.* — Boys, 60. Girls, 65. Rev. James Lacey, chaplain.

St. Mary's Academy (Ford st.).—12 Gray Nuns. 2 lay teachers. Sister Mary Ursula, supr Pupils 473.

Holy Cross Academy. - 10 Gray Nuns. Sister Joseph Thomas, supr. Pupils, 199.

St. John de Deo's City Quarantine Hospital.—3Gray Nuns from City Hospital. 83 patients during the year.

BRASHER FALLS. *St. Joseph's Academy of the Sisters of Mercy.*—Sister M. Scholastica, supr.

BRUSHTON. *St. Philomena's Academy.*—5 Sisters of Mercy. Sister M. Evangelist, supr.

CARTHAGE. *Augustinian Institute.* — Sisters of St. Joseph. 7 professed Sisters. Sister of St. Joseph, supr.

CROGHAN. *St. Elizabeth's Academy of the Franciscan Sisters.* — 7 professed Sisters. Sister M. Vincent, supr.

HOGANSBURG. *Academy of the Sisters of Mercy.* — 9 professed Sisters. 3 Teachers. Sister M. Patricia, supr.

KEESEVILLE. *McAuley Academy of the Sisters of Mercy.*—9 Sisters. Sister M. Wilfrid, supr. Pupils, 63. 25 Boarders.

St. Stanislaus Academy.—7 Sisters of Holy Cross. Sister M. of St. Florence, supr. Boarders, 7.

MALONE. *St. Josephs Academy and Boarding School of the Ursuline Sisters.* — Mother Stanislaus, supr. 6 Sisters. 3 Novices.

PAUL SMITH'S. *Sanitarium Gabriels (P. O. Gabriels, N. Y.).*—Hospital for incipient consumptives. Only Catholic institution of the kind in the Adirondacks. 18 professed Sisters of Mercy. 1 Novice. 1 postulant. Sister Mary of Mercy, supr. 60 patients. Rev. Z. Alary, chaplain. In the near future will be added a house for ladies' retreats.

PLATTSBURGH. *D'Youville Academy of the Gray Nuns.* — Sister Marie de la Victoire, supr. 24 professed Sisters. Boys, 146; girls, 297. Boarders, 52.

City Hospital (building), Gray Nuns, Sister St. Ann, supr.

PORT HENRY. *Champlain Institute.* — 11 professed Sisters of St. Joseph. Sister M. Cecilia, supr. Boys, 65; girls, 106; Boarders, 26.

ROUSE'S POINT. *Charbonneau Institute.* — Sisters of Mercy. 8 professed Sisters, Sister M. Baptist Beauchams, supr.

REDFORD. *Tallaz Academy.*—Sister M of St. Edwige, supr.

WATERTOWN. *Immaculate Heart Academy* (114 Main st.). — Sister M. Josephine, supr. 12 Sisters, 5 professed. 7 Novices, 4 Postulants. Boarders, 35.

St. Patrick's Orphan Asylum.— 9 Sisters of St. Joseph. Novices, 3. Sister M. Gertrude, supr. Boys, 28, Girls, 34.

St. Joachim's Hospital (34 Stone st.). — Sisters of Mercy. Sister Mary Doloris, supr. 9 professed Sisters. 1 Novice. 13 physicians on staff, 479 patients during the year.

RELIGIOUS COMMUNITIES IN DIOCESE.

COMMUNITIES OF MEN.

Augustinian Fathers (Villanova, Pa.)—Carthage.
Franciscan Fathers (Province of The Most Holy Name of Jesus, Patterson.)—Croghan.
Oblate Fathers.—Plattsburgh.
Missionaries of the Sacred Heart (Issoudun, France).—Watertown.
Brothers of Christian Instruction. (Laprairie, P.Q.) – Plattsburgh.

COMMUNITIES OF WOMEN.

Gray Nuns of the Cross (Ottawa, Ont.)—Orphan Asylum, 2 Hospitals, Aged People's Home, 4 Schools, Ogdensburg; Plattsburgh.
Sisters of Mercy (Diocesan.)—Hogansburgh; Brasher Falls; Brushton; Keeseville; Rouse's Point; Watertown, Hospital; Sanitarium Gabriels.
Sisters of St. Joseph (Diocesan.)—Carthage; Port Henry; Watertown, School and Asylum; Mohawk Hill.
Sisters of St. Francis.—Croghan.
Sisters of Holy Cross and of the Seven Dolors (St. Laurent, P. Q.)—Keeseville; Redford.
Ursuline Sisters (Diocesan.)—Malone.
Daughters of the H. Ghost. — Tupper Lake.

RECAPITULATION.

Bishop	1	Students	12
Secular Priests	106	Academies for boys	13
Priests of Religious Orders	15	Academies for young ladies	12
Total	121	Parochial schools	17
Churches with resident priest	85	Pupils	3 958
Missions which Churches	55	Orphan Asylums	2
Total churches	140	Orphans	220
Stations	80	Total of young people under Cath. care	4 178
Chapels	20	Hospitals	5
Brothers (incl. novices and postulants)	32	Homes for Aged Poor	1
Religious Women (incl. novices and postulants)	208	Baptisms { Infants....3145 / Adults..... 204 } Total	3 349
Ecclesiastical Students	15	Marriages	845
Apostolic School	1	Burials reported	1 198

Catholic Population, 83 500.

DIOCESE OF OMAHA

(Dioecesis Omahensis.)

ESTABLISHED AS A VICARIATE-APOSTOLIC JANUARY 6, 1857.

Comprising the States of Montana, Wyoming, Nebraska and the Dakotas Territory west of the Missouri River.

First Bishop—Right Rev. JAMES O'GORMAN, D.D., Vicar-Apostolic and Titular Bishop of Raphanea; cons. May 8, 1859; died July 4, 1874.

Second Bishop—Right Rev. JAMES O'CONNOR, D.D., Vicar-Apostolic and Titular Bishop of Dibona, cons. Aug. 20th, 1876.

ERECTED A DIOCESE OCT. 2, 1885.

Comprises that part of the State of Nebraska North of the South Shore of the Platte River.

Square Miles = 52,996.

Rt. Rev. JAMES O'CONNOR, D.D., Bishop of Omaha, Oct. 2, 1885; died May 27, 1890.

RIGHT REVEREND

Richard Scannell, D.D.,

Bishop of Omaha, cons. Bishop of Concordia, Nov. 30, 1887; transferred to Omaha, Jan. 30, 1891.—Res., *Omaha, Nebr., 808 N. 36th st.*

Vicar-General—Very Rev. AUGUSTINE M. COLANERI.—Res., *Omaha, Nebr.*

Consultors—Very Rev. A. M. COLANERI, V.G., Very Rev. W. KELLY, Very Rev. J. JENNETTE, Revs. H. SCHOOF, J. T. SMITH, J. VRANEK.

Irremovable Rectors—Very Rev. M. F. CASSIDY, V.F., O'Neill; Very Rev. W. WOLF, V.F., Grand Island; Very Rev. D. W. MORIARTY, Jackson; Very Rev. J. RUESING, V.F., West Point; Rev. J. MUELLER, St. Helena; Rev. S, F. CARROLL, North Platte; Rev. G. J. GLAUBER, Hartington; Rev. JAS. AHERNE, So. Omaha, Neb.

Deans—Omaha Deanery comprises Douglas and Sarpy Counties. Very Rev. J. JENNETTE, Dean. — *O'Neil Deanery* comprises Holt, Wheeler, Garfield and the counties West. Very Rev. M. F. CASSIDY, Dean. — *Grand Island Deanery* comprises Hall, Howard, Valley and the counties West. Very Rev. W. WOLF, Dean.—*Columbus Deanery* comprises Platte, Merrick, Nance, Greeley and Boone counties. Very Rev. THEO. KALAMAJA, O.F.M., Dean.—*Jackson Deanery* comprises Thurston, Wayne, Pierce, Antelope and the counties North. Very Rev. D. W. MORIARTY, Dean.—*Hartington Deanery*, comprises Cedar Co. Very Rev. JOHN MUELLER, Dean.—*West Point Deanery* comprises the remaining counties. Very Rev. J. RUESING, Dean.

Chancellor—Very Rev. AUGUSTINE M. COLANERI, V.G.—Res., *Omaha, Nebr., 808 N. 36th st.*, City Office, 503—505 Bee Building.

Secretary—Rev. J. W. STENSON.—Res., *Omaha, Nebr., 412 So. 9th st.*

Fiscal Procurator—Rev. J. T. SMITH.

Examiners of the Clergy—Very Rev. J. JENNETTE, Very Rev. J. RUESING, Revs. J. T. SMITH, D. W. MORIARTY, G. J. GLAUBER, J. VRANEK.

Curia for Criminal and Disciplinary Causes—Judge to be appointed in each case by the bishop; Rev. J. W. STENSON, *secretary.*

Curia for Matrimonial Causes — Very Rev. A. M. COLANERI, V.G., *judge;* Rev. D. P. HARRINGTON, *defender of marriage bond;* Rev. J. W. STENSON, *secretary.*

Diocesan School Board—The Right Rev. Bishop, President; Rev. S. F. CARROLL, Secretary; the Chairmen of the Local Boards (ex officio) Very Rev. J. JENNETTE, Rev. M. M. BRONSGEEST, S.J., Revs. G. J. GLAUBER, D. W. MORIARTY.

Local Diocesan School Boards—Omaha Deanery. Very Rev. J. JENNETTE, Chairman. The Revs. Pastors of Omaha and South Omaha. — *O'Neil Deanery,* Very Rev. M. F. CASSIDY, Chairman; Rev. W. M'NAMARA.—*Grand Island Deanery.* Very Rev. W. WOLF, Chairman; Revs. P. LYNCH, J. MACOUREK. — *Columbus Deanery.* Very Rev. THEO. KALAMAJA, O.F.M., Chairman; Revs. P. MCLAUGHLIN, J. W. JUNGELS.—*Jackson Deanery.* Very Rev. D. W. MORIARTY, Chairman; Rev. H. LOECKER.—*West Point Deanery.* Very Rev. J. RUESING, Chairman; Rev. J. WALSH.

Diocesan School Inspector—Rev. PETER MCLAUGHLIN.

Diocesan Examiners of Teachers—Rev. M. M. BRONSGEEST, S.J., Revs. G. J. GLAUBER, P. KOHNEN, O.F.M.

Board of the Priests Relief Fund — Very Rev. J. JENNETTE, Very Rev. W. WOLF, Rev. J. AHERNE.

CLERGY, CHURCHES, MISSIONS AND SCHOOLS.

CITY OF OMAHA.

ST. PHILOMENA'S CATHEDRAL, Very Rev. W. Kelly; Rev. P. A. McGovern, rector; Rev. J. W. Stenson. Res., 412 S. 9th st.
School — Sisters of Mercy. 3 teachers. Pupils, 164.
Chapel — St. Mary's (Greek Melchite), Rev. Elias Aboud. Res., 1722 S. 13th st.
ST. CECILIA'S, Rev. D. P. Harrington, Rev. J. Dobson. Res., 701 North 40th st.
Mission—Benson, Douglas Co., (new Ch. Bldg.), St. Bernard.
HOLY FAMILY, Revs. John Fitzpatrick. E. Geary. Res., 1715 Izard st.
Schools — St. Aloysius'. 3 Sisters of Mercy. Pupils, 125.
Chapel — St. Catherine's Academy.
SACRED HEART, Rev. P. J. Judge, B.C.L., Rev. J. Buckley. Res., 2212 Binney st.
School—5 Sisters of St. Dominic. Pupils, 199.
Chapel—Convent of St. Rose, Dominican Sisters.
IMMACULATE CONCEPTION B.V.M., Rev. Methodius Kielar, O.F.M. Res., 16th and Center sts.
School — 6 Sisters of St. Francis. Sister M. Stanislaus, dir. Pupils, 280.
ST. JOHN'S, Rev. Martin M. Bronsgeest, S.J. Res., Creighton University.
School — 5 Sisters of Mercy. Pupils, 266.
Chapel — Convent of Poor Clares.
ST. JOSEPH'S, Revs. Pacificus Kohnen, O.F.M., Adolph Roeckel, O.F.M., C. Mitera, O.F.M., Methodius Kielar, O.F.M. Res., 16th and Center sts.
School — 9 Sisters of the Precious Blood, Sister Flavia, dir. Pupils, 400.
ST. MARY MAGDALENE'S, Rev. B. Sinne. Res., 109 So. 19th st.
ST. PATRICK'S, Rev. J. T. Smith, Rev. P. F. McCarthy. Res., 1404 Castellar st.
School — 3 Sisters of Mercy. Pupils, 121.
Chapel — Convent of Our Lady of Mercy.
ST. PETER'S, Revs. P. McLaughlin, C. Grobbel. Res., 635 So. 28th st.
School — 3 Sisters of Mercy. Pupils, 125.
Chapels — House of the Good Shepherd.
St. Berchmans Academy.
Mission—Florence, Douglas Co., St. Philip Neri.
ST. WENCESLAS', Rev. J. Vranek. Res., 1430 S. 14th st.
School — 4 Sisters of Mercy. Pupils, 190.
ST. AGNES' (South Omaha), Rev. J. Aherne, P.R., Rev. P. A. Flanagan. Res., 23rd and Q sts.
School — 10 Sisters of Providence. Sister Joseph Elize, dir. Pupils, 385.
Chapel — Convent of Sisters of Providence.
ASSUMPTION B.V.M., (South Omaha), Rev. Joseph Chundelak. Res., 22nd and U sts.
ST. BRIDGET'S, (South Omaha), Rev. T. O'Callaghan. Res., 1122 N. 26th sts.
ST. FRANCIS' (South Omaha), Rev. Cyril Mitera, O.F.M. Res., 32nd and K sts.
School — 2 Sisters of St. Francis. Pupils. 121.
ST. MARY'S (South Omaha), Rev. C. Mugan. Res., cor. 36th and Q sts.

OUTSIDE OF THE CITY OF OMAHA.

Albion, Boone Co., St. Michael's, Rev. M. O'Donoghue.
Mission — St. Edward, Boone Co., St. Edward's.
Alliance, Box Butte Co., Holy Rosary, Rev. B. F. Galvin.
Mission — Hyannis, Grant Co., All Saints.
Stations — Lakeside, Grant Co.
Mullen, Hooker Co.
Ashton, Sherman Co., Our Lady of Mt. Carmel, Rev. B. Radka.
St. Francis.
School — 3 Franciscan Sisters of Charity. Sister M. Clementine, dir. Pupils, 86.
Mission — Loup City, Sherman Co., St. Joseph's.
Atkinson, Holt Co., St. Joseph's, Rev. C. Stratman.
Bancroft, Cuming Co., Holy Cross, Rev. J. J. Crowley.
Missions— Lyons, Burt Co., St. Joseph's.
Pender, Thurston Co., St. John's.
Blair, Washington Co., St. Francis Borgia, Rev. Timothy O'Driscoll.
Missions— Calhoun, Washington Co., St. John the Baptist.
Decatur, Burt Co., St. Michael's.
Tekamah, Burt Co., St. Joseph's.
Station — Arlington, Washington Co.
Bloomfield, Knox Co., St. Andrew, Rev. J. G. McNamara.
Bow Valley, Cedar Co., SS. Peter and Paul's, Rev. A. Birnbach, Rev. J. Hettwer.
School — 3 School Sisters of St. Francis. Sister Euphemia, dir. Pupils, 156.
Station — St. James, Cedar Co.
Broken Bow, Custer Co., St. Joseph's, attended from Dale.
Mission — Mason City, Custer Co., St. Thomas'.
Stations — Anselmo, Custer Co.
Berwyn, Custer Co.
Westerville, Grant Co.
Burrows, Platte Co., St. Anthony's, Rev. D. Von Frentz, O.F.M. Res., Humphrey, Neb.
School—3 Sisters of St. Francis. Pupils, 40.
Cedar Rapids, Boone Co., St. Anthony's Rev. G. Vermeulen
Missions— Fullerton, Nance Co., St. Peter's.
Genoa, Nance Co., (Ind.), St. Rose of Lima.
Central City, Merrick Co., St. Michael's, Rev. F. Delfosse.
Mission — Clarks, Merrick Co., St. Peter's.
Chadron, Dawes Co., St. Patrick's, Rev. James Barry.
Missions— Gorden, Sheridan Co., St. Leo's.
Hay Springs, Sheridan Co., St. Columbkille's.
Mirage Flatts, Sheridan Co., Sacred Heart.
Whitney, Dawes Co., St. Joseph's.
Stations — Evergreen, Dawes Co.
Vanertville, Sheridan Co.
Columbus, Platte Co., St. Bonaventure's, Revs. Theobald Kalamaja, O.F.M., M. Glahn, O.F.M., R. Dopheide, O.F.M., Rembert Stanowski, O.F.M., and Hyacinth Schroeder, O.F.M. 2 Lay Brothers.
School — 5 Sisters of St. Francis. Pupils, 180.
Chapels — St. Francis' Academy.
St. Mary's Hospital.
Constance, Cedar Co., St. Joseph's, Rev. H. Griese.
School — 3 Lay Teachers. Pupils, 103.
Crawford, Dawes Co., St. John's, H. Loecker.
Missions— Hemingford, Box Butte Co., St. Bridget's.
Lawn, Box Butte Co., St. Mary's
Montrose, Sioux Co., Immaculate Conception B.V.M.
Station -- Harrison, Sioux Co.
Creighton, Knox Co., St. Ludgerus', Rev. W. Windolph.
School — 6 Sisters of St. Francis. Pupils, 110 (boarders 42, day scholars 78).
Mission — Plainview, Pierce Co., Church building.
Dale (*Merna P.O.*), Custer Co., St. Andrew's, Revs. M. Daly, J. J. Kavanaugh.
Mission — Gandy, Logan Co. St. John the Baptist's.
Stations — Callaway, Custer Co.
Dunning, Blaine Co.
Dixon, Dixon Co., St. Mary's, Rev. J. P. Devane.
Mission — Coleridge, Cedar Co., St. Michael's.
Station—Laurel, Cedar Co.
Dodge, Dodge Co., St. Wenceslaus', Rev. J. S. Broz.
Duncan, Platte Co., St. Stanislaus', attended from Columbus.
School — 4 Sisters of St. Francis. Sister Canesia, dir. Pupils, 130.
Mission — Silver Creek, Merrick Co., St. Lawrence.
Elba, Howard Co., St. Joseph's, Rev. A. E. Soliwoski.
Mission — Illyria, Valley Co., St. Mary's.
Elgin Antelope Co., St. Boniface's, Rev. A. Brass.
School—1 Lay Teacher. Pupils, 48.

Emerson, Dakota Co., Sacred Heart, Rev. J. Burke.
Farwell, Howard Co., St. Anthony's., Rev. S. Jaszczynski.
School— 3 Franciscan Sisters of Charity. Sister M. Adelaide, dir. Pupils, 75.
Fremont, Dodge Co., St. Patrick's, Rev. J. J. O'Sullivan.
Mission—Hooper, Dodge Co., St. Rose.
Geranium, Valley Co., (*Comstock P. O., Route 3*), St. Wenceslaus, Rev. M. W. Nemec.
Mission — Bolezyn, Valley Co., St. Stanislas'.
Grand Island, Hall Co., Nativity B.V.M., Very Rev. W. Wolf, V.F., P.R.
School — 4 Sisters of St. Joseph. Sister M. Lorretta, dir. Pupils, 130.
Chapel — St. Francis' Hospital.
Greeley Centre, Greeley Co., Sacred Heart (burned), Rev. P. Flanagan, Rev. Joseph Drbal.
Stations — Burwell, Garfield Co., (new church).
Taylor, Loup Co.
Gretna, Sarpy Co., St. Patrick's, Rev. J. V. Wallace.
Hartington, Cedar Co., Holy Trinity, Rev. Geo. J. Glauber, P.R.
School — 5 Ursuline Sisters. Pupils, 135.
Mission — East Bow, Cedar Co., St. Catherine.
Heun, Colfax Co., (*Clarckson P. O., Route 1*), Holy Trinity, Rev. C. Zak.
Missions— Dry Creek, Colfax Co., Assumption B.V.M.
Tabor, Colfax Co., Assumption B.V.M.
Wilson, Colfax Co., Our Lady of Perpetual Help.
Howells, Colfax Co., SS. Peter and Paul's, Rev. Ferd. Schnüttgen, D.D.
School — 3 School Sisters of St. Francis. Sister M. Josephine, dir. Pupils, 66.
Mission — Haymow, Stanton Co., St. Henry.
St. John Nepomucene, Rev. A. Bednar.
Mission — Clarkson, Colfax Co., SS Cyril and Methodius.
Hubbard, Dakota Co., St. Mary's, Rev. J. E. English.
Mission — Homer, Dakota Co., St. Cornelius'.
Humphrey, Platte Co., St. Francis', Revs. Florentius Kurzer, O.F.M., Romuald Rheindorff, O.F.M., Denis Czech, O.F.M., Desiderius von Frentz, O.F.M., Bartholomew Feldmann, O.F.M. 2 lay brothers.
School — 6 Sisters of St. Francis. Sister Modesta, dir. Pupils, 295.
Jackson, Dakota Co., St. Patrick's, Rev. D. W. Moriarty, P.R.
School — 14 Sisters of the III. Order of St. Dominic. Pupils 170.
Missions—Vista, Dakota Co., St. John's.
South Sioux City, Dakota Co., St. Michael's.
Chapel — St. Catherine's Academy.
Kearney, Buffalo Co., St. James', Rev. F. McCarthy.
Missions— Eddyville, Dawson Co., St. Ignatius.
Oconto, Custer Co., Immaculate Conception B.V.M.
Elm Creek, Buffalo Co.
Krakow, Nance Co. (*Genoa P. O.*), SS. Peter and Paul, Rev. J. Augustyn.
Lexington, Dawson Co., St. Ann's, Rev. J. M. Delbove.
Mission — Willow Island, Dawson Co., St. Patrick's.
Stations — Brady, Lincoln Co.
Goethenburg, Dawson Co.
Lindsay, Platte Co., Holy Family, attended from St. Bernard.
School — 4 Franciscan Sisters, O.M.C. Sister M. Johanna, dir. Pupils, 102.
Madison, Madison Co., St. Leonard's, attended from Humphrey.
School — 4 Sisters of the Presentation B.V.M. Pupils, 90.
Menominee, Cedar Co., (*P. O. St. Helena Route*), St. Boniface, Rev. L. B. Becker.
School — 3 Schools. 4 Lay teachers. Pupils, 185.
Mission— Beaver Creek, Cedar Co., Immaculate Conception, B.V.M.
Monterey, Cuming Co., St. Boniface's, Rev. H. Schoof.
School — 2 Sisters of St. Francis. Sister M. Andrea, dir. Pupils, 72.
New-Castle, Dixon Co., St. Peter's, Rev. M. O'Toole.
Mission — Tara, Dixon Co., St. Patrick's.
Norfolk, Madison Co., Immaculate Conception B.V.M., Revs. Thomas Walsh, Theo. Mester.
Missions— Battle Creek, Madison Co., St. Patrick's.
Neligh, Antelope Co., St, Francis.
Tilden, Madison Co., Our Lady of Mt. Carmel.
North Bend, Dodge Co., St. Charles Borromeo's, Rev. T. Morlarty.
Missions— Pleasant Valley, Dodge Co., St. Patrick's.
Ridgeley, Dodge Co., St. Mary's.
North Platte, Lincoln Co., St. Patrick's, Rev. S. F. Carroll, P.R.
School — (closed).
O'Connor, Greeley Co., (*Greeley P. O., Route 1*), Visitation of B.V.M., Rev. Jas. F. Hayes.
School — 3 Sisters of Mercy. Pupils, 155.
Mission — Scotia, Greeley Co., St. Patrick's.
Oleyen, Colfax Co., Sacred Heart, Rev. V. End.
School — 2 School Sisters of St. Francis. Sister M. Fidelis, dir. Pupils, 83
Mission — Alois, Cunning Co., St. Aloysius'.
School — 1 lay teacher. Pupils, 41.
O'Neil, Holt Co., St. Patrick's, Very Rev. M. F. Cassidy, V.F., P.R., Rev. M. A. Dolan, Rev. Aug. Himes.

O'Neil, Holt Co. St. Patrick's (continued).
School—16 Sister of St. Francis. Pupils, 240.
Missions—Clearwater, Antelope Co., St. Theresa's.
Ewing, Holt Co., St. Peter Alcantara.
Stafford, Holt Co., Sacred Heart.
Chapel—St. Mary's Convent.
Osmond, Pierce Co., Seven Dolores, B.V.M., Rev. Ferd. Peitz.
Mission—Plainview, Pierce Co., St. Paul.
Papillion, Sarpy Co., St. Columbkille's, Rev. H. Hoheisel,
Mission — Elkhorn, Douglas Co., St. Patrick's.
Petersburg, Boone Co., St. John Baptist, Rev. J. W. Jungels.
School — 3 Sisters of St. Joseph. Sister Angela, dir. Pupils, 88.
Platte Centre, Platte Co., St. Joseph's, attended from Columbus.
School — 3 Sisters of St. Francis. Sister M. Hugolina, dir. Pupils, 65.
Ponca, Dixon Co., St. Joseph's, Rev. J. Barry.
Mission — South Creek, Dixon Co., St. Paul's.
Pottsville, Platte Co., St. John Nepomuc, attended from St. Bernard, Neb.
Mission — Kalamazoo, Madison Co., St. Francis Solanus.
Raeville, Boone Co. (*Petersburg P.O.*), St. Bonaventure's, Rev. J. Frigge.
School—4 Sisters St. Joseph. Sister Sylvester, dir. Pupils, 90.
Randolph, Cedar Co., St. Frances de Chantal, Rev. C. Renner.
School — 5 School Sisters of St. Francis. Sister M. Elisabeth, dir. Pupils, 136.
Ravenna, Buffalo Co., St. Mary's, Rev. J. Hancik.
Mission — Mason, Custer Co., St. Thomas.
Prairie Center, St. Mary's.
Schneider, Buffalo Co., St. Joseph's.
Station — Black Hill Creek, Custer Co.
St. Bernard, Platte Co., St. Bernard's, Revs. Stanislaus Riemann, O.F.M., Rabanus Thill. O.F.M., Albertus Bruesermann, O.F.M. 2 Lay Brothers.
School—4 Sisters of St. Francis, Sister Arsenia, dir. Pupils, 175.
St. Helena, Cedar Co., Immaculate Conception B.V.M., Very Rev. J. Muller, P.R.
School—3 School Sisters of St. Francis and 1 Lay Teacher. Sister M. Aurelia, dir. Pupils, 170.
St. Libory, Howard Co., St. Libory's, Rev. Ferd. Lechleitner.
St. Mary's, Platte Co., St. Marys', attended from Humphrey.
School— 2 Sisters of St. Francis. Sister Casimira. Pupils, 45.
St. Paul, Howard Co., SS. Peter and Paul's, Rev. J. Macourek.
Mission — Warsaw, Howard Co., St. Wenceslaus'.
Schuyler, Colfax Co., St. Augustine, Rev. J. F. McCarthy.
Mission — Dublin, Colfax Co., St. Patrick's,
Sidney, Cheyenne Co., St. Patrick's, Rev. J. P. Devane.
Missions— Ogalalla, Keith Co., St. Luke's.
Paxton, Keith Co., St. Patrick's.
Stations — Bridgeport, Cheyenne Co.
Geering, Scotts Bluff Co.
Lodge Pole, Cheyenne Co.
Oshkosh, Deuel Co.
Snyder, Cuming Co., St. Leo's, Rev. W. Rehbach.
Missions— Leigh, Colfax Co., St. Mary's.
Scribner, Dodge Co.
Spalding, Greeley Co., St. Michael's, Revs. J. E. Devos, A. Schochaert.
Schools — 4 Franciscan Brothers. Pupils, 22.
10 Sisters of St. Dominic. Pupils, 173.
Mission — Erina, Garfield Co., St. Joseph's.
Station — Bartlett, Wheeler Co.
Spencer, Boyd Co., St. Mary's, Rev. W. W. Kroupa, Rev. W. N. Burger.
Missions— Baker, Boyd Co. St. Joseph's.
Basin, Boyd Co., Sacred Heart.
Butte, Boyd Co., SS. Peter and Paul.
Lynch, Boyd Co., Assumption B.V.M.
Station — Turner, Holt Co.
Stuart, Holt Co., St. Boniface, Rev. C. Breitkopf.
Tarnov, Platte Co., St. Michael's, attended from Humphrey.
School— 3 Sisters of St. Francis, Sister Bartholomea, dir. Pupils, 120.
Valentine, Cherry Co., St. Nicholas', Rev. H. Muyssen.
Stations — Ainsworth, Brown Co.
Arabia, Cherry Co.
Brownlee, Cherry Co.
Cody, Cherry Co.
Fort Niobrara, Cherry Co.
Long Pine, Brown Co.
Merriman, Cherry Co.
Neuzil, Cherry Co.
Norden, Keya Paha Co.

Verdegris, Knox Co., St. Wenceslaus', Rev. C. Z. Petlach.
School—1 Lay Teacher. Pupils, 40.
Mission — Pierce City, Pierce Co., St. Joseph's.
Wayne, Wayne Co., St. Mary's, Rev. T. P. Haley.
Mission — Carroll, Wayne Co., Our Lady Mother of Sorow.
West Point, Cuming Co., Assumption of the B.V.M., Very Rev. J. Ruesing, V.F.,P.R., Rev. E. A. Klemenz.
School — 5 Franciscan Sisters of Charity. Sister M. Calasanza, dir. Pupils, 125.
Missions— St. Charles, Cuming Co., St. Anthony's.
School — 1 lay teacher. Pupils, 32.
Mission — Stanton, Stanton Co., St. Peter's.
Wisner, Cuming Co., St. Joseph's, Rev. J. B. Fitzgerald.
Wood River, Hall Co., St. Mary's, Rev. P. Lynch.
School — 1 Lay Teacher. Pupils, 48.
Station — Shelton, Buffalo Co.

Very Rev. J. Jennette, V.F. Res., St. Joseph's Hospital, Omaha.
Rev. P. F. M'Carthy. Res., 1404 Castellar st., Omaha.
Rev. Peter C. Gannon, Ed. "True Voice". Res., 709 So. 28th st., Omaha.
Rev. W. L. McNamara, Rev. P. Brophy, Res., St. James' Orphanage, Benson, Douglas Co., Neb.
Rev. Jas. Gleeson. Res., St. Francis' Hospital, Grand Island, Hall Co,, Neb.
Rev. M. J. Barrett, 109 So. 19th st., Omaha.

Absent on leave: Rev. J. J. O Callaghan, Butte, Montana; Rev. J. Wall, Ireland.

INSTITUTIONS IN CHARGE OF RELIGIOUS ORDERS.

ORDERS OF MEN.

OMAHA. *The Creighton University.—Board of Trustees*: Rev. M. P. Dowling, S.J., (pres. and treas.), Rev. M. J. Ryan, S.J. (sec.), Rev. M. J. O'Connor, S.J., (chanc.), Rev. Martin M. Bronsgeest, S.J., Rev. Michael I. Stritch, S.J.

The Creighton College. Free Classical Day College. — Established 1879. Rev. M. P. Dowling, S.J., (pres.); Rev. M. J. O'Connor, S.J., (vice-pres.), Rev. Martin M. Bronsgeest, S.J., (chaplain); Rev. Michael I. Stritch, S.J., (librarian). *Faculty:* Rev. M. J. O'Connor, S.J., (prefect of studies); Mr. Francis A. McKernon, S.J., Mr. Patrick J. Troy, S.J., (prefects of discipline).

Collegiate Department.—Rev. Charles Coppens, S.J., (prof. of philosophy and religion); Rev. Michael J. Ryan, S.J., (prof. of rhetoric and oratory); Rev. Michael I. Stritch, S.J., (prof. of poetry and English literature); Rev. Simon A. Blackmore, S.J., (prof. of elocution and English literature); Rev. William P. Whelan, S.J., (prof. of humanities); Rev. William F. Rigge, S.J., (prof. of astronomy, mathematics and physics); Mr. Edward J. Calhoun, S.J. (prof. of chemistry and mathematics).

Academic Department.—Mr. Frederic A. Meyer. S.J., (prof. of English rhetoric and Greek syntax); Rev. Thomas A. McNeive, S.J., Mr. Robert A. Ryan, S.J., (profs. of syntax and Greek rudiments); Mr. John V. Usher, S.J., Mr. Francis McKernon. S.J., Mr. Patrick J. Troy. S.J., (profs. of Latin rudiments and analysis); Rev. Simon A. Blackmore, S.J., Rev. Michael J. Ryan, S.J., Rev. Michael J. O'Connor, S.J., Rev. William P. Whelan, S.J., Rev. Michael I. Stritch. S.J., Rev. Martin Luersman, S.J., Rev. Thomas A. McNeive, S.J., (instructors in christian doctrine); Rev. Charles Coppens, S.J., Rev. M. J. O Connor, S.J., Rev. Martin Luersman, S.J., Mr. Patrick J. Troy, S.J., (profs. of modern languages). Students, 340.

The John A. Creighton Medical College.—Medical Department of Creighton University. Established 1892. *Board of Regents*: Rev. M. P. Dowling, S.J., (pres. of the University); Dewitt C. Bryant, A.M., M.D., (dean and secretary); A. W. Riley, A.M., M.D. (treas.); J. S. Foote, A.M., M.D., Chas. C. Allison, M.D. *Faculty:* Paul Grossman, A.M., M.D., (prof. emeritus of medicine); J. H. Peabody, A.M., M.D., (prof. emeritus of military surgery); A. H. Carter, (prof. emeritus of diseases of children); D. C. Bryant, A.M., M.D., dean, (prof. of ophthalmology); A. W. Riley, A.M., M.D., and B. F. Crummer, M.D., (profs. of principles and practice of medicine and clinical medicine); J. P. Lord, M.D., dean, (prof. of surgery, clinical and orthopedic); Charles C. Allison, M.D., (prof. of surgery, principles and practice); T. B. Lacey, M.D., (prof. of surgery, fractures and dislocations); H. B. Jennings, M.D., (professor of applied therapeutics); J. M. Barstow, M.D., (prof. of materia medica); W. O. Henry, M.D., (professor of gynaecology); Charles Rosewater, M.D., (professor of obstetrics); S. K. Spalding, M.D., (professor of diseases of the mind and nervous system); H. Clayton Sumney, M.D., (professor of dermatology, syphilology and genito-urinary diseases); H. P. Hamilton, M.D., (clinical prof. of surgery and surgical pathology); H. Leslie Burrell, M.D., (prof. of otology, rhinology and laryngology); E. C. Henry, M.D., (prof. of anatomy); F. E. Coulter, M.D., (prof. of anatomy, brain and nervous system); J. S. Foote, A.M., M.D., (prof. of physiology, histology, pathology and clinical microscopy); Millard Langfeld, A.B., M.D., (prof. of

bacteriology); Charles Crowley, A.M., M.D., Ph.C., (prof. of chemistry and toxicology); Rev. William P. Whelen, S.J., (prof. of medical jurisprudence); R. D. Mason, M.D., (prof. of rectal surgery); W. R. Hobbs, M.D., (clinical prof. of diseases of children); Leroy Crummer, B.S., M.D., (associate prof. of medicine); W. L. Dayton, M.D., (associate prof. of opthalmology); F. W. Houghton, M.D., (professor of diseases of children); T. J. Mahoney, LL.B., (lecturer on medical law); surgical anatomy); A. H. Hipple, D.D.S., (lecturer on oral surgery); F. T. Seybert, M.D., (didactic and clinical lecturer on mental diseases); R. E. Schindel, M.D., (assistant in pathology); Chas. O'Neil Rich, B.S., M.D., (lecturer on osteology); Fred. Wearne, M.D., (lecturer on obstetrics); C. W. Pollard, A.B., M.D., (prof. of diseases of children); Frederick Rustin, A.B., M.D., (assistant in surgery); Rudolf Rix, M.D., (assistant in anatomy); Paul Ellis, M.D., (demonstrator in obstetrics); J. Helwig, M.D., E. Delaney, M.D., (assistants); C. M. Schindel, M.D., (dispensary clinic); A. P. Condon, M.D., (associate prof. of fractures and dislocations. lecturer on bandaging and surgical appliances); J. I. Greene, M.D., (lecturer on Law and Insanity); Mary Strong, M.D., (demonstrator in obstactics); B. M. Riley, M.D., F. W. Lake, M.D., (instructors in medicine); J. J. Goetz, M.D., (instructor in physical diagnosis); M. J. Ford, M.D., F. E. Fitzgerald, M.D., A. S. Pinto, M.D., (demonstrators in anatomy); J. M. Mayhew, M.D., (lecturer on diagnosis. Students, 163.

Creighton College of Law.—Board of Regents: Rev. M. P. Dowling, S.J., president of the University; T. J. Mahoney, dean of the Law School; C. J. Smyth, Frank H. Gaines, Lee S. Estelle, John L. Kennedy, J. C. Kinsler. *Faculty*—Professors: Rev. M. P. Dowling, S.J., T. J. Mahoney, dean of the College of Law; C. J. Smyth, associate dean; Wm. H. Munger, United States District Judge; Charles J. Greene, Frank H. Gaines, H. C. Brome, Isaac E. Congdon, Nathan P. Dodge, jr., Charles C. Montgomery, Ralph W. Breckenridge, Lee S. Estelle, Duncan M. Vinsonhaler, Irving F. Baxter, J. C. Kinsler, Geo. A. Day, Charles E. Clapp, Howard Kennedy, jr. Assistant Professors: Wm. J. Coad, Harley G. Moorhead, Dan J. Riley, J. A. C. Kennedy, John A. Bennewitz, John A. Rine. Lecturers: Jacob Fawcett, John L. Kennedy, Guy R. C. Read, Francis Albert Brogan, Jas. P. English, Wm. A. Redick, Wm. F. Gurley, Carl C. Wright, Ed. Smith, Wm. D. McHugh, Rev. Charles Coppens, S.J., (logic); Rev. M. I. Stritch, S.J., (metaphysics); Rev. M. J. O'Connor, S.J., (ethics); Rev. M. J. Ryan, S.J., (oratory). Students, 30.

Hospital Department, The Creighton Memorial St. Joseph's Hospital, 10th and Castellar sts.

SPALDING. *Monastery of the Franciscan Brothers.*—6 Brothers, Brother William, supr. Pupils, 32.

ORDERS OF WOMEN.

OMAHA. *Convent of our Lady of Mercy*, 1424 Castellar st.—Motherhouse of the Sisters of Mercy. Mother Mary Leo Gallagher, supr. 73 Sisters, 3 Postulants, 7 Novice in Community.

St. Joseph's Hospital, Creighton Memorial, 10th and Castellar sts.—48 Sisters of St. Francis (Lafayette.) Sister M. Hedwig, supr. Beds, 300; Patients at present, 178; attending physicians, 24.

Academy of St. Catherine, 18th and Cass sts.—Sisters of Mercy. Sister Mary Catherine Kane, supr. Teachers, 12; day-pupils, 84.

Monastery of St. Clare, 29th and Hamilton sts. — 21 Poor Clare Sisters, 6 Novices, 1 Postulants. Rev. Mother Rock Monaghan, abbess.

Convent of St. Rose, 2214 Binney st.—8 St. Dominican Sisters. Sister M. Jerome, supr.

Convent and Academy of the Sacred Heart, Park Place. — 25 Ladies of the Sacred Heart. Mother Lily Garesché, supr. Teachers, 14; boarders, 71; day-scholars, 58.

St. Berchmans Academy, 27th and St. Mary's ave. — 16 Sisters of Mercy. Sister Mary Gertrude Malone, supr. 10 teachers. Day-scholars, 55.

Mt. St. Mary's Seminary for young Ladies, 1424 Castellar st.—Sisters of Mercy. 17 teachers; boarders, 42; day-scholars, 44.

House of the Good Shepherd, 40th and Jackson Sts. — 12 Sisters of the Good Shepherd. Mother M. Raphael, supr. Penitents, 160.

BENSON. *St. James' Orphanage and Protectory.* — Sisters of Mercy. Sister Mary Borgia Dwyer, supr. Orphans, 92. — *School* connected with the Orphan Asylum. 3 teachers. Pupils, 70.

COLUMBUS. *Academy of St. Francis.* — 14 Sisters of St. Francis. Sister M. Agnella, supr. Teachers, 12. Boarders and day-scholars, 252.

Hospital of St. Mary.—16 Sisters of St. Francis. Sister M. Aegedia, supr. Attending physicians, 9. Beds, 100.

GRAND ISLAND. *Hospital of St. Francis.* — 12 Poor Sisters of St. Francis of the Perpetual Adoration. Sister M. Augustina, supr. Attending physicians, 6. Beds, 50.

JACKSON. *Academy of St. Catherine of Siena.*—13 Sisters of St. Dominic. Sister M. Walburga, supr. Teachers, 7; Boarders, 30; Day-scholars, 50.

O'NEIL. *Academy of Our Lady of Perpetual Help.* — 18 Sisters of St. Francis. Mother Kostka, dir. 10 Sisters teaching. Boarders, 40; Day-scholars, 270.

RELIGIOUS COMMUNITIES IN DIOCESE.

COMMUNITIES OF MEN.

Franciscan Fathers (St. Louis Province)—Omaha; Columbus; Humphrey; St. Bernard.
Jesuit Fathers (Missouri Province)—1 Church and University, Omaha.
Franciscan Brothers — Spalding.

COMMUNITIES OF WOMEN.

Poor Clares—Omaha.
Sisters of the III. Order of St. Dominic (Sinsinawa, Wis.) — Omaha, School and Academy; Jackson, School and Academy.
Sisters of the III. Order of St. Dominic (St. Catherine's, Ky.)—Spalding.
Sisters of St. Francis (Lafayette, Ind.) — Hospitals: Omaha; Columbus; Grand Island; Schools: Omaha; Duncan; Humphrey; Platte Centre; St. Bernard; St. Mary's; Tarnov; Monterey.
Franciscan Sisters (Buffalo, N. Y.)—O'Neil.
Franciscan Sisters of Christian Charity (Alverno, Wis.) — Ashton; Farwell, Lindsay; West Point.
Sisters of the Good Shepherd (St. Paul Province)—Omaha.
Sisters of St. Joseph (Concordia, Kans.) — Grand Island; Raeville, (*Petersburg, P.O.*)
Sisters of Mercy (Omaha, Nebr.)—Motherhouse and 2 Academies, Orphanage, Cathedral, St. John's, St. Peter's, St. Patrick's, St. Wenceslaus', Holy Family Schools, Omaha; O'Connor. Spalding.
Ursuline Sisters — Hartington, Nebr.
Presentation Sisters — Madison, Nebr.
Sisters of Providence (St. Mary's, Vigo Co., Ind.)—St. Agnes' School, South Omaha.
Sisters of the Precious Blood (O'Fallon, Mo.) — St. Joseph School, Omaha.
Ladies of the Sacred Heart (St. Louis Province)—1 Academy, Omaha.
School Sisters of St. Francis (Milwaukee, Wis.). Bow Valley; Howells; Oleyen; Randolph; St. Helena.

RECAPITULATION.

Bishop	1	*Parish Schools	59
Diocesan Priests	106	Pupils	6 709
Priests of Religious Communities	28	Orphan Asylum	1
Total	134	Orphans	92
Parishes	94	Industrial and Reform School	1
Missions with Churches	73	Inmates	161
Total Churches	167	Total of young people under Cath. care	8 490
Stations	37	Religious Orders of men	3
Chapels	22	Members	56
University	1	Religious Orders of women	15
Students	533	Members	418
Clerical Students	33	Hospitals	3
Colleges	2	Baptisms	2 927
Students	340	Marriages	569
Academies for young ladies	8	Burials	707
Females educated in higher branches	996	Families	12 415

Catholic Population, Census of 1900.... 65 175

*) Some of these are district schools but practically Catholic.

DIOCESE OF PEORIA

(*Dioecesis Peoriensis.*)

ESTABLISHED 1877.

Comprises Illinois south of the counties of Whiteside, Lee, De Kalb, Grundy, and Kankakee; and north of Adams, Brown, Cass, Menard, Sangamon, Macon, Moultrie, Douglass and Edgar Counties.

Square Miles = 18,554.

RIGHT REVEREND

John Lancaster Spalding, D.D.,

Bishop of Peoria, cons. May 1, 1877.—Res., *Peoria, Ill., 607 North Madison ave.*

RIGHT REVEREND

PETER J. O'REILLY, D.D., V.G.,

Auxiliary Bishop, cons. Sept. 21, 1900. Titular Bishop of Lebedos.—Res., *Peoria, Ill., 209 Saratoga st.*

Vicar Generals—Rt. Rev. PETER J. O'REILLY, D.D.—Res., *Peoria, Ill., 209 Saratoga st.*, and Very Rev. M. WELDON, Res., *Bloomington, Ill., Holy Trinity Church.*

Chancellor—Rev. FRANCIS J. O'REILLY.—Res., *Peoria, Ill., 607 N. Madison ave.*

Secretary—Rev. WM. E. FRAWLEY. Res., *Peoria, Ill., 607 N. Madison ave.*

Diocesan Consultors—Rt. Rev. P. J. O'REILLY, D.D., V.G., Very Rev. JOSEPH COSTA, O.C., R.D., Very Rev. MICHAEL WELDON, R.D., M.R., Very Rev. H. GREVE, R.D., M.R., Rev. J. T. MULGREW, M.R.

Committee of Investigation—Rt. Rev. P. J. O'REILLY, D.D., V.G., Very Rev. F. C. DUFFY, R.D., M.R., Very Rev. H. GREVE, R.D., M.R., Rev. H. A. O'KELLY, M.R., Rev. H. J. REIMBOLD, M.R.

Rural Deans—Very Revs. MICHAEL WELDON, T. S. KEATING, THOMAS MACKIN, JOSEPH COSTA, O.C., F. C. DUFFY, H. GREVE.

Permanent Rectors—Rt. Rev. P. J. O'REILLY, D.D., V.G., St. Patrick's, Peoria; Very Rev. T. S. KEATING, R.D., St. Columba's, Ottawa; Very Rev. F. C. DUFFY, R.D., St. Patrick's, Danville; Very Rev. M. WELDON, R.D., Holy Trinity, Bloomington; Very Rev. T. MACKIN, R.D., St. Joseph's, Rock Island; Very Rev. H. GREVE, R.D., St. Joseph's, Peoria; Rev. J. T. MULGREW, Lincoln; Rev. A. J. WAGNER, St. Mary's, Champaign; Rev. H. REIMBOLD, SS. Peter and Paul's, Nauvoo; Rev. H. A. O'KELLY, Immaculate Conception, Streator.

CLERGY, CHURCHES, MISSIONS AND SCHOOLS.

CITY OF PEORIA.

ST. MARY'S CATHEDRAL, N. Madison ave. and Green st., Rt. Rev. John Lancaster Spalding, D.D., Rev. F. J. O'Reilly, rector; Revs. Joseph Kelly and Wm. E. Frawley. Res., 607 N. Madison ave.

Spalding Institute, N. Madison ave. and Jackson st.—For young men. Five Brothers of Mary. Brother Gerald, rector. Students, 93.

School — 4 Sisters of St. Joseph. Pupils, 210.

Chapel — Academy of Our Lady of the Sacred Heart, N. Madison ave. and Eaton st.

SACRED HEART, S. Madison ave. and Fulton st. (German), Rev. Anthony Heithoff, O.F.M., rector; Rev. Otto Ziegler, O.F.M.; Rev. Frederick Hartung, O.F.M., rector of Sacred Heart church, Pekin. Res., 504 Fulton st.

School — 506 Fulton st. 3 School Sisters of St. Francis. Sister M. Pancratia, dir. Pupils, 85.

Chapel — St. Francis Hospital, Glenoak ave.

ST. BERNARD'S, 600 New York ave., Rev. M. P. Sammon, rector.
School — 3 Dominican Sisters of the III. Order of St. Dominic. Sister M. Amatus, dir. Pupils, 65.
ST. BONIFACE'S, Antoinette and Louisa sts. (German), Rev. Eugene Buttermann, O.F.M., rector; Rev. Cornelius Fennen, O.F.M. Res., 128 Antoinette st.
School — 7 Franciscan Sisters of the Perpetual Adoration. Sister M. Pancratia, dir. Pupils, 258.
Chapel — House of the Good Shepherd, Starr and Faraday sts.
ST. JOHN'S, Antoinette and Peter sts., Rev. John P. Quinn. Res., 614 Antoinette st.
ST. JOSEPH'S, First and Spencer sts. (German), Very Rev. H. Greve, R.D., M.R., Rev. B. Blaschke. Res., 317 Hurlbut st.
School — 8 School Sisters of Notre Dame 814 First st. Sister Constantia, dir. Pupils, 292.
ST. MARK'S, Bradley ave. and Underhill st., Rev. James J. Shannon. Res., 211 Bradley ave.
ST. PATRICK'S, Saratoga and McBean sts., Rt. Rev. P. J. O'Reilly, D.D., V.G., Revs. Timothy F. Monahan and Thomas J. FitzGerald. Res., 209 Saratoga st.
School — 11 School Sisters of Notre Dame, 510 Johnson st. Sister M. Remedia, dir. Pupils, 370.
ST. PETER'S, Alexandria ave., Averyville, attended every Sunday from the Cathedral.
Chapel — St. Joseph's Home for the Aged, 401 Smith st. Rev. A. M. Grussi, chaplain.

OUTSIDE THE CITY OF PEORIA.

Aledo, Mercer Co., attended from Keithsburg.
Alexis, Warren Co., St. Theresa's, attended from Monmouth twice a month.
Alvan, Vermillion Co., attended from Hoopeston.
Annawan, Henry Co., Sacred Heart, Rev. Theo. A. Wolters.
Arlington, Bureau Co., St. Patrick's, Rev. J. W. Cummings, S.T.L.
School — 4 Benedictine Sisters. Sister M. Aloysia, O.S.B., dir. Pupils, 94.
Ashkum, Iroquois Co., Assumption B.V.M., Rev. W. J. Burke.
Atkinson, Henry Co., St, Anthony's, Rev. A. Depoorter.
School — 4 Benedictine Sisters. Sister Angela, O.S.B., dir. Pupils, 140.
Atlanta, Logan Co., St. Mary's, attended from Elkhart once a month.
Avon, Fulton Co., St. Joseph's, attended from St. Augustine twice a month.
Bath, Mason Co., attended from Havana.
Bellflower, McLean Co., St. John's, attended from Farmer City; every Sunday.
Bement, Piatt Co., St. Michael's, Rev. Louis Selva.
Benson, Woodford Co., St. John's, attended from Toluca.
Bloomington, McLean Co., Holy Trinity, Very Rev. M. Weldon, R.D., M.R., V.G., Rev. A. A. Stapleton, Rev. John Armstrong.
School — 17 Sisters of the III. Order of St. Dominic. Sister M. Baptist, supr. Pupils, 425.
St. Mary's (German), Rev. Pacificus Winterheld, O.F.M., rector; Rev. Gabriel Lipps, O.F.M., assistant. Res., 527 Jackson st.
School — 4 Sisters of St. Francis. (529 W. Jackson st.) Pupils, 135.
Chapel — St. Joseph's Hospital.
St. Patrick's, Rev. J. J. Burke.
School — 8 Dominican Sisters. Sister M. Albert, dir. Pupils, 235.
Bradford, Stark Co., St. John the Baptist's, Rev. P. H. McCarron.
Brimfield, Peoria Co., St. Joseph's, Rev. A. Mainville.
Broadlands, Champaign Co., Immaculate Conception, attended from Philo every Sunday.
Budd, Livingston Co., St. Bernard's, Rev. M. F. Fallihee.
Bureau Junction, Bureau Co. St. James, attended from Henry every second Sunday.
Bushnell, McDonough Co., St. Anne's, attended from Lewistown once a month.
Cabery, Ford Co., St. Joseph's, Rev. F. M. Eckart.
Cable, Mercer Co., St. Andrew's, attended from Keithsburg twice a month.
Cambridge, Henry Co., attended from Geneseo once in six weeks.
Camp Grove, Stark Co., St. Patrick's, attended from Wyoming every Sunday.
Campus, Livingston Co., Sacred Heart, Rev. M. A. Humphreys.
School — 4 Sisters of St. Joseph. Sister M. of the Holy Family, dir. Pupils, 81.
Canton, Fulton Co., St. Mary's, Rev. J. G. Libert.
Cardiff, Livingston Co., attended from Campus.
Carthage, Hancock Co., Immaculate Conception, Rev. D. E. Walsh.
Champaign, Champaign Co., St. Mary's, Rev. A. J. Wagner, M.R.
School — 9 School Sisters of Notre Dame. Sister M. Justiniana, dir. Pupils, 262.
St. John's (German), Rev. Edward Jakob.
Chatsworth, Livingston Co., SS. Peter and Paul's, Rev. James J. Quinn.
School — 5 Sisters of the Holy Cross. Sister M. Camilla, dir. Pupils, 100.
Chebanse, Iroquois Co., SS. Mary and Joseph's, Rev. D. O'Dwyer.
Chenoa, McLean Co., St. Joseph's, Rev. M. J. O'Callaghan.
Chillicothe, Peoria Co., St. Edward's, Rev. Edmund M. Hayden.
Clifton, Iroquois Co., St. Peter's, attended from Chebanse every Sunday.
Clinton, De Witt Co., St. John the Baptist's, Revs. Michael A. Dooling, L. E. Hackett.
Coal Valley, Rock Island Co., Holy Name, attended from Moline.
Colfax, Township, Champaign Co., (*Seymour P. O., Rural Route*), St. Boniface's, Rev. Jas. Koppes.

Colfax, McLeanCo., St. Joseph's, attended from St.Mary's Church, Bloomington, twice a month
Colona, Henry Co., St. Patrick's, attended from Geneseo once in three weeks.
Cornell, Livingston Co., St. Joseph's, attended from St. Anthony's, Streator, once a month.
Crescent City, Iroquois Co., St. Joseph's, attended from Gilman every two weeks.
Crittendeu, Immaculate Conception, attended from Philo every Sunday.
Cullom, Livingston Co., St. John's. Rev. J. P. Flanagan.
Danville, Vermillion Co., St. Patrick's, Very Rev. F. C. Duffy, R.D., M.R., Revs. Martin Brennan and E. McCune.
School—12 Sisters of the Holy Cross. Sister M. Bettina, dir, Pupils, 250.
St. Joseph's (German), Rev. H. F. Hansen.
School—3 Franciscan Sisters of the Sacred Heart. Sister M. Salesia, dir. Pupils, 146.
Chapel — Soldier's Home. Rev. S. N. Moore, chaplain.
Delavan, Tazewell Co., Immaculate Conception, Rev. Charles L. M. Rimmels.
Dimmick, attended from Mendota every Sunday,
Drury, attended from Keithsburg.
Dunlap, Peoria Co., St. Clement's, attended from Princeville twice a month.
Dwight, Livingston Co., St. Patrick's, Rev. J. J. Egan.
Eagle (*Streator P. O.*), La Salle Co., Annunciation B.V.M., Rev. M. J. Egan, rector; Rev. Wm. O'Brien.
School—6 Sisters of St. Louis. Pupils, 80.
Earlville, La Salle Co., St. Theresa's, Rev. P. F. Sheridan.
East Peoria, Tazewell Co., St. Monica's, Rev. J. H. Fennen, rector.
Edelstein Peoria Co., St. Matthew's, attended twice a month from Princeville.
Edgington, Rock Island Co., St. Patrick's, attended from Keithsburg twice a month.
Elkhart, Logan Co., St. Patrick's, Rev. Wm. Drummy.
Elmwood, Peoria Co., St. Patrick's, attended from Galesburg once a month.
El Paso, Woodford Co., St. Mary's, Rev. J. H. Quinlan.
Emington, Livingston Co., ImmaculateConception, attended from Loretto three times a month.
Fairbury, Livingston Co., St. John the Baptist, Rev. James Francis.
Fairmount, Vermillion Co., St. Elizabeth's, attended from Westville twice a month.
Farmer City, De Witt Co., Sacred Heart, Rev. Wm. P. White.
Farmington, Fulton Co., attended from Cathedral, Peoria, twice a month.
Fisher, Champaign Co., attended from Rantoul.
Flanagan, Livingston Co., St. Joseph's, Rev. P. A. McGair.
Forrest, Livingston Co., St. James', attended every Sunday from Piper City.
Galesburg, Knox Co., Corpus Christi, Very Rev. Joseph Costa, O.C., R.D., rector; Rev. Julius Valfre, O.C.
Schools—St. Joseph's Academy. Sisters of Providence (Knox and Academy sts.), Sister Camilla, supr. Pupils, 220.
St. Mary's Primary School. Sisters of Providence. Pupils, 365.
St. Patrick's, Rev. Francis Baines, O.C., rector.
Galva, Henry Co., St. John's, Rev. John P. Parker.
Geneseo, Henry Co., St. Malachy's, Rev. Martin F. Foley.
Gibson City, Ford Co., Our Lady of Lourdes, Rev. M. M. Gleason.
Gidding's Mound, Hancock Co., St. John Baptist, attended from Carthage once a month.
Gilchrist, Mercer Co., attended from Keithsburg every third Sunday.
Gilman, Iroquois Co., Immaculate Conception, Rev. John A. Kelly, rector.
Gladstone, Henderson Co., St. Thomas', attended from Monmouth once a month.
Grand Rapids, La Salle Co., St. Mary's, attended from Ransom twice a month.
Hamilton, Hancock Co., St. —, attended from Carthage once a month.
Hampton, Rock Island Co., Immaculate Conception, attended from Rapids City every second Sunday.
Havana, Mason Co., St. Patrick's, Rev. J. McGreevey.
Hennepin, Putnam Co., St. Patrick's, Rev. Peter P. Kluck.
Henry, Marshall Co., St. Joseph's, Rev. E. C. Kniery.
St. Mary's (German). Rev. L. Zumbuehl.
School—3 Sisters of St. Francis. Sister M. Alphonsa, dir. Pupils, 48.
Hoopeston, Vermillon Co., St. Anthony's, Revs. F. Gahlman and M. C. O'Brien.
Hoop Pole, Henry Co., St. Mary's, Rev. John Kleinsorg.
Ivesdale, Champaign Co., St. Joseph's, Rev. Charles Carroll O'Brien.
School—5 Sisters of St. Dominic. Sister M. Margaret, dir. Pupils, 120.
Kangley, La Salle Co., St. Michael's, attended from Eagle every other Sunday.
Hungarian Church, attended from Hungarian Chruch, Streator.
Keithsburg, Mercer Co., St. Mary's, Rev. T. J. McKinnery, rector; Rev. Enos Barnes.
Kenney, Dewitt Co., attended from Clinton, once in 3 months.
Kewanee, Henry Co., Visitation B.V.M., Rev. D. L. Crowe, rector; Rev. F. W. Conrad.
School—7 Sisters of the III. Order of St. Dominic. Sister M. Petronilla, supr. Pupils, 250.
Kickapoo, Peoria Co., St. Patrick's, Rev. Chas. Steurer.
St. Mary's (German), Rev. Chas. Steurer.
School—3 Sisters of St. Benedict. Sister M. Crescentia, dir. Pupils, 60.
Kilbourne, Mason Co., attended from Havana.
Lacon, Marshall Co., Immaculate Conception, Rev. W. F. Selk.
Ladd, Bureau Co., St. Benedict's, Rev. Ambrose Kohlbeck, O.S.B., from St. Bede's College, Peru.

La Harpe, Hancock Co., St. James', attended from Carthage once a month.
La Salle, La Salle Co., St. Patrick's. Very Rev. Thos. A. Shaw, C.M., superior and rector; Rev. J. E. Hennelly, C.M., Rev. S. J. Depta, C.M., Rev. T. P. Edwards. Applications for missions should be addressed to Very Rev. Thos. A. Shaw, C.M.
Schools — For boys. 4 Brothers of Mary. Brother A. Waldeck, dir. Res., 60 3rd st. Pupils, 140.
For girls. 5 Sisters of Charity. Sister Pacifica, sister-servant. Pupils, 190.
St. Joseph's (German), Rev. P. J. Schmal.
School — 4 Sisters of St. Francis of Assisi, M.C. Sister M. Rose, dir. Pupils, 148.
St. Hyacinth's (Polish), Rt. Rev. Mgr. B. M. Skulik, D.D.: Revs. Joseph Ciesla and Charles Jachini.
School — 13 Felician Sisters. Sister M. Beatrix, dir. Pupils, 760.
St. Roch's (Slovenian), 6th and Crosat sts., Rev. Anthony Podgorsek.
School — 3 Sisters of St. Francis of Assisi, M.C. Sister M. Benevenuta, dir. Pupils, 64,
St. Mary's Hospital, Rev. Francis S. Hess, chaplain.
Leland, La Salle Co., St. Clara's, attended from Earlville twice a month.
Leonore (*Tonica, R. F. D. No. 16*), La Salle Co., SS. Peter and Paul's, Rev. Anthony Schmitz.
School — 3 School Sisters of St. Francis. Sister M. Raphael, dir. Pupils, 78.
L'Erable, Iroquois Co., St. John the Baptist, Rev. J. E. B. Levasseur, D.D.
School — 5 Sister-servants of the Holy Heart of Mary. Sister Lucilla, dir. Pupils, 70.
Lewistown, Fulton Co., St. Mary's, Rev. T. E. Madden.
Lexington, McLean Co., St. Mary's, attended from Chenoa once every two weeks.
Lincoln, Logan Co., St. Patrick's, Rev. J. T. Mulgrew, M.R., rector.
School — 6 Sisters of Charity of the Blessed Virgin Mary. Sister M. Jerome, dir. Pupils. 184.
St. Mary's (German), Rev. C. Riedel.
School — 3 School Sisters of St. Francis. Sister M. Gonzaga, dir. Pupils, 91.
Loda, Iroquois Co., St. Joseph's, Rev. Wm. F. Healey.
Loretto, Livingston Co., (Odell P. O., R. R. No. 1), St. Mary's, Rev. Edward Grobusch.
School — 4 Sister Servants of Immaculate Heart of Mary. Sister Emmanuel, dir. Pupils, 30.
Lostant, La Salle Co., St. John the Baptist, attended from Rutland twice a month.
Lourds, Woodford Co., St. Mary's, Rev. M. Gensler.
School — 2 Sisters of St. Francis. Sister M. Francis, dir. Pupils, 50.
Ludlow, Champaign Co., Sacred Heart, attended from Rantoul every Sunday.
Macomb, McDonough Co., St. Paul's, Rev. F. G. Lentz.
School — 2 Sisters of St. Francis. Sister M. Josephine, dir. Pupils, 110.
Manito, Mason Co., Immaculate Conception, attended from Havana twice a month
Marseilles, La Salle Co., St. Joseph's, attended from Seneca three times a month.
Martinton, Iroquois Co., St. Martin's, attended every Sunday from Papineau.
Mason City, Mason Co., St. Columba's, attended from Delavan twice a month.
Melvin, Ford Co., St. George's, attended from Gibson City every two weeks.
Mendota, La Salle Co., Holy Cross (German), Rev. H. Tholen.
School — 3 Sisters of St. Francis of Assisi, M.C. Sister M. Otto, dir. Pupils, 90.
St. Mary's, Rev. J. P. Heaney.
School — 2 Sisters of Mercy. Pupils, 40.
Merna, McLean Co., St. Patrick's, Rev. E. C. Hearn.
Metamora, Woodford Co., St. Mary's. Very Rev. Lucas Gottbehoede, pastor; Rev. Stephan Hoffmann, O.F.M., rector; Rev. Odoric Lehmkuhl, O.F.M., assistant. 2 lay Brothers.
School — 3 Sisters of St. Francis. Sister M. Bernadine, dir. Pupils, 73.
Orphan Asylum, Rev. F. B. Moore, chaplain.
Milk's Grove, Iroquois Co., St. John's, attended from Ashkum every second Sunday.
Minonk, Woodford Co., St. Patrick's, Rev. Isidore Veerkamp, O.F.M., rector; Rev. Alban Schneider, O.F.M.
School — 5 Sisters of St. Francis. Pupils, 235.
St. Barbara's (Polish), attended from Rutland.
School — 1 lay teacher. Pupils, 76.
Moline, Rock Island Co., St. Mary's, Rev. Joseph S. Kelly, rector; Rev. C. Frencken.
School — 8 Sisters of Charity, B.V.M. Sister M. Anita, dir. Pupils, 306.
Monmouth, Warren Co., Immaculate Conception, Rev. P. P. Owens, rector: Rev. Denis Healy.
Monticello, Piatt Co., St. Philomena's, attended from Bement twice a month.
Mooney's Settlement, Peoria Co., St. Michael's, attended from Chillicothe twice a month.
Mt. Palatine, Putnam Co., Immaculate Conception, attended from Hennepin every other Sunday.
School — Pupils, 40.
Mt. Pulaski, Logan Co., St. Thomas Aquina's, attended from Elkhart once a month.
Nauvoo, Hancock Co., SS. Peter and Paul's, Revs. H. J. Reimbold, M.R., and C. J. Knauf.
School — 1 Sister of St. Benedict. Pupils, 27.
Odell, Livingston Co., St. Paul's, Rev. P. Griffy.
School — 7 Sisters of Notre Dame. Sister M. Gertrude, dir. Pupils, 142.
Oglesby, La Salle Co., Sacred Heart, attended twice a month from Rutland.
Lithuanian Church, attended from Peru.

Ohio, Bureau Co., Immaculate Conception, Rev. R. F. Flynn.
School — Sisters of Mercy. Pupils, 86.
Chapel — Home for the Aged.
Oneida, Knox Co., attended from Galva.
Ottawa, La Salle Co., St. Columba's, Very Rev. T. S. Keating, R.D., M.R., Rev. P. J. Quinn.
Schools—For boys / For girls } Sisters of Mercy. Pupils, 400.
St. Francis of Assisium (German), Rev. Ulrich Regnat, O.S.B.
School — 3 Benedictine Sisters. Sister M. Callista, dir. Pupils, 36.
St. Patrick's, Rev. M. A. Quirk.
Papineau, Iroquois Co., St. Joseph's, Rev. Armand N. Verreault.
Paxton, Ford Co., Holy Ghost, attended from Loda every second Sunday.
Pekin, Tazewell Co., St. Joseph's, Rev. D. J. Sullivan.
Sacred Heart (German), attended by Rev. Frederick Hartung, O.F.M., from Sacred Heart, Peoria, every Sunday.
School — 3 School Sisters of St. Francis. Sister M. Rufina, dir. Pupils, 60.
Penfield, Champaign Co., St. Lawrence, Rev. J. F. Purcell.
Peru, La Salle Co., St. Mary's, Rev. P. Dillon, D.D., Ph. D.
School — Sisters of St. Joseph. Sister Immaculata, supr. Pupils, 96.
St. Joseph's (German), Rev. Adolph Rupprecht, O.S.B. 1 lay Brother.
School — 6 Franciscan Sisters of the Sacred Heart. Sister M. Rosa, dir. Pupils, 250.
St. Valentine's (Polish), Rev. Casimir Truszynski, Rev. M. Lauth.
School — 4 Felician Sisters and 1 lay teacher. Sister M. Ann, dir. Pupils, 381.
Pesotum (Country), Champaign Co., Immaculate Conception, Rev. Otto Mohr.
School (Town) — 3 School Sisters of St. Francis. Sister M. Arsenia, dir. Pupils, 73.
Philo, Champaign Co., St. Thomas', Rev. John Barry.
Piper City, Ford Co., St. Peter's, Rev. M. Ryan.
Pontiac, Livingston Co., St. Mary's, Rev. P. Lyons, rector; Rev. James A. Dollard.
School — 5 Sisters of Charity, B.V.M. Sister M. Verena, dir. Pupils, 120.
Illinois State Reformatory, attended from Pontiac every Sunday.
Portland, Franklin Co. Sacred Heart, attended from Rutland twice a month.
Preemption, Mercer Co., St. Joseph's, attended from Keithsburg twice a month.
Princeton, Bureau Co., St. Louis', attended from Sheffield twice a month.
Princeville, Peoria Co., St. Mary's, Rev. C. P. O'Neill.
Rankin, Vermillion Co., Holy Trinity, attended from Loda twice a month.
Ransom, La Salle Co., St. Patrick's, Rev. J. J. Grogan.
Rantoul, Champaign Co., St. Malachy's, Rev. P. H. Durkin.
Rapids City, Rock Island Co., St. John the Baptist, Rev. Vincent Hellstern.
Raritan, Henderson Co., St. Patrick's, attended from Monmouth twice a month.
Roanoke, Woodford Co., St. Joseph's, attended from St. Ann's, Toluca.
Roberts, Ford Co., Immaculate Conception, attended from Gibson City every two weeks.
Rock Island, Rock Island Co., St. Joseph's, Very Rev. Thomas Mackin, R.D., M.R.
School — 6 Sisters of Charity of the Blessed Virgin Mary. Sister M. Amanda, dir. Pupils, 150.
Immaculate Conception (German), Revs. A. Geyer and J. B. Kühlmann. (In charge of Belgian Catholics). Res., 2208 4th ave.
School — 5 Sisters of the III. Order of St. Francis (2207 5th ave.) Sister M. Liboria, dir. Pupils, 175.
Sacred Heart, 6th ave. and 28th st. Rev. J. F. Lockney.
Chapel — St. Anthony's Hospital.
Rushville, Schuyler Co., St. Rose's, attended from Lewistown once a month.
Rutland, La Salle Co., Sacred Heart, Rev. L. Bobkiewicz, rector; Rev. John Fitzpatrick.
St. Augustine, Knox Co., St. Augustine's, Rev. Philip Markey.
Ste. Marie (*Beaverville P. O.*), Iroquois Co., St. Mary's, Rev. T. M. Dugas, C.S.V., rector.
School — Sisters of the Sacred Heart of Mary. Pupils, 85.
Seatonville, Bureau Co., St. Gertrude's, Rev. Ambrose Kohlbeck, O.S.B., from St. Bede's College, Peru.
Seneca, La Salle Co., St. Patrick's, Rev. C. A. Hausser.
School — 5 Sisters of St. Benedict. Sister M. Benedict, O.S.B., dir. Pupils, 125.
Sheffield, Bureau Co., St. Patrick's, Rev. Wm. M. Murtaugh, rector; Rev. Martin Griffy.
Spring Valley, Bureau Co., Immaculate Conception, Rev. J. F. Power, rector; Rev. Eugene Raschiotti.
School — 11 Sisters of III. Order of St. Dominic. Sister M. Dominic, dir. Pupils, 400.
St. Anne's (Lithuanian), Rev. F. Vallaitis.
SS. Peter and Paul's (Polish), Rev. M. Piechota.
School — 3 Sisters of St. Francis. Sister Cunegunda, dir. Pupils, 122.
Strawn, Livingston Co., St. Rose's, attended from Fairbury twice a month.
Streator, La Salle Co., Immaculate Conception, Rev. H. A. O'Kelly, M.R., and Rev. Philip Walsh.
School — Sisters of Mercy. Pupils, 200.
St. Anthony of Padua (German), Rev. Dominic Meier, O.F.M., rector; Rev. Louis Bertrand Labinski, O.F.M., assistant.
School — 8 Sisters of St. Francis (Park st.). Pupils, 210.
Chapel — St. Mary's Hospital.

Streator, La Salle Co. (continued).
St. Stephen's (Hungarian), Rev. John Rech.
School — 5 Sisters of the III, Order of St. Francis (807 E. Lundy st.). Sister M. Mechtildis, dir. Pupils, 267.
St. Nicholas' (Greek), vacant.
Table Grove, Fulton Co., attended from Lewistown once a month.
Tennessee, McDonough Co., Sacred Heart's, attended from Macomb once a month.
Thomasboro, Champaign Co., St. Elizabeth's, attended from Champaign every Sunday.
Tiskilwa, Bureau Co., St. Mary's, attended from Sheffield every Sunday.
Tolono, Champaign Co., St. Patrick's, Rev. D. A. Kelley.
Toluca, Marshall Co., St. Ann's, Dominican Fathers: Very Rev. M. A. Knapp, O.P., superior and rector; Revs. U. Gill, O.P., P. Sims, O.P., L. Van Becclaire, O.P., H. Baumstimler, O.P. 1 lay brother.
St. Joachim's (Italian), Passionist Fathers: Revs. Octavius Lionne, C.P., Nicholas Rufo, C.P., E. Bonancini, D.D.
School — 7 Franciscan Sisters. Sister Rose, dir. Pupils, 286.
Toulon, Starke Co., St. Wenceslaus', attended from Galva once a month.
Tremont, Tazewell Co., St. Patrick's, attended from St. Joseph's, Pekin, every Sunday.
Troy Grove (*Mendota P.O., R. F. D. 39*), La Salle Co., St. Peter's, Rev. W. Kuchenbuch.
School — 3 Franciscan Sisters of the Sacred Heart. Sister M. Eugenia, dir. Pupils, 61.
Utica, La Salle Co., St. Mary's, Rev. P. Sheedy.
School — 7 Sisters of Notre Dame. Sister Louise Albania. Pupils, 110.
Urbana, Champaign Co., St. Patrick's, Rev. J. H. Cannon.
Viola, Mercer Co., St. John's, attended from Keithsburg once a month.
Wapella, De Witt Co., St. Patrick's, attended from Clinton every Sunday.
Warsaw, Hancock, Co., Sacred Heart, Rev. B. Baak.
School — 3 School Sisters of St. Francis. Sister Genofeva, dir. Pupils, 25.
Washburn, Woodford Co., St. Elisabeth's, attended from Metamora every Sunday.
Washington, Tazewell Co., St. Patrick's, attended from East Peoria every Sunday.
Wataga, Knox Co., St. Aloysius', attended from Galva twice a month.
Watseka, Iroquois Co., attended from Hoopeston twice a month.
Weldon, Dewitt Co., St. Michael's, attended from Clinton once a month.
Wenona, Marshall Co., St. Mary's, Rev. J. J. Smith.
School — 5 Sisters of St. Benedict. Sister M. Teresa, O.S.B., dir. Pupils, 125.
West Point, Hancock Co., St. Mary's, attended from Carthage once a month.
Westville, Vermilion Co., SS. Peter and Paul's (Lithuanian), Rev. Casimir Skrypko.
School—Lay teachers. Pupils, 250.
St. Mary's (English), Rev. Patrick O'C. Culleton.
School — Sisters of the Holy Cross. Pupils, 230.
Williamsfield, Knox Co., St. Mary's, attended from Brimfield once a month.
Woodhull, Henry Co., St. John's, attended from Galva twice a month.
Wyanet, Bureau Co., attended from Sheffield.
Wyoming, Stark Co., St. Dominic's, Rev. Thos. D. Kennedy.

Rev. J. Roach, Rev. Wm. P. Burke, Catholic University, Washington, D.C.
Very Rev. Jeremiah Canon Moynihan.
Rev. F. Schreiber, retired, St. Louis, Mo., Ursuline Convent, 12th st.
Rev. M. Heafy, retired, Ohio, Ill..
Rev. J. Roque, retired, Kankakee, Ill.
Rev. —. Pierson, Springfield, Ill.
Rev. P. J. Gerhardy, retired, Ottawa, Ill.
Rev. W. Bongartz, Telluride, Colo.

INSTITUTIONS IN CHARGE OF RELIGIOUS ORDERS.

ORDERS OF MEN.

PEORIA. *Spalding Institute* (for young men), Madison ave. and Jackson st.—5 Brothers of Mary. Bro. Gerald, rector. Bros. Andrew, Albert, Vincent and Francis. Pupils, 93.

GALESBURG. *Corpus Christi College*, Tomkins and Prairie sts.—Rev. Geo. Doubleday, O.C., president; Revs. Francis Baines, O.C., James Lyons, O.C., Bros. John Phelan, O.C., and Patrick O'Cleary, O.C., professors. Students, 50.

PERU. *St. Bede College.* — Rt. Rev. Leander Schnerr, O.S.B., president (resides at St. Vincent Arch-Abbey, Beatty, Pa.); Very Rev. Vincent Huber, O.S.B., rector, (prof. of Latin and evidences); Rev. Raymond Daniel, O.S.B. (prof. of music); Rev. John Miller, O.S.B. (prof. of 1st commercial); Rev. Candidus Eichenlaub, O.S.B., librarian, (prof. of Latin, Greek, English and logic); Rev. Daniel Kaib, O.S.B. (prof. of 2nd commercial class and typewriting); Rev. Justus Wirth, O.S.B. (prof. of Latin, Greek, history and geography); Rev. Ildephonse Brandstetter, O.S.B., disciplinarian, (prof. of German, Latin and drawing); Rev. Columban Kaule, O.S.B. (prof. of grammar class, elocution and history); Rev. Aloysius Luther, O.S.B. (prof. of mathematics, bookkeeping and English); Rev. Richard Kraus, O.S.B., prefect of Junior department, (prof. of christian doctrine, English and penmanship); Rev. Ambrose Kohlbeck, O.S.B. (pastor of St. Benedict's Church at Ladd, and of St. Gertrude's at Seatonville); Rev. Dominic Brugger, O.S.B., prefect of Junior

department, (prof. of Latin and German); Rev. Eugene Huegel, O.S.B. (prof. of German, arithmetic, geography and music); Rev. Maurice Toole, O.S.B. (deacon), prefect of Senior department, (prof. of arithmetic, English and penmanship); Fr. Clarence Kaiser, O.S.B., prefect of Senior department, (prof. of shorthand). Lay Brothers, 3. Students, 132.

ORDERS OF WOMEN.

PEORIA. *St. Francis' Hospital.*—Motherhouse of the Hospital Sisters of St. Francis, Glenoak ave.. RevMother M. Thecla, provincial. 29 Sisters, 18 Novices, 6 Postulants. In Community: 146 Sisters, 10 Novices, 20 Postulants. Patients, 1133.
Academy of Our Lady of the Sacred Heart.—15 Sisters of St. Joseph. Mother Mary of the Sacred Heart, supr. Pupils, 125.
House of the Good Shepherd.—12 Sisters. Mother of the Good Shepherd, supr. Inmates, 100.
St. Joseph's Home of the Aged.—11 Sisters of St. Francis. Mother M. Pacifica, supr. Aged people, 108. 401 Smith st. Rev. A. M. Grussi, chaplain.
BLOOMINGTON. *St. Joseph's Academy*, Centre and Chestnut sts.—8 Sisters of the III. Order of St. Dominic. Sister M. Baptist, supr. Pupils, 100.
St. Joseph's Hospital.—14 Hospital Sisters of St. Francis. Sister Angela, supr. Patients 237.
CAMPUS. *Sacred Heart Convent of the Sisters of St. Joseph.* 4 Sisters. Mother Ursula, supr. Pupils, 100.
DANVILLE. *St. Mary's Academy.*—11 Sisters of the Holy Cross. Sister M. Bettina, dir. Pupils, boarding 2. Parish School taught in the Academy. Pupils, 225.
St Elizabeth's Hospital.—Franciscan Sisters of the Sacred Heart. Sister M. Columba, supr. 24 Sisters, 60 patients.
GALESBURG. *St. Joseph's Academy* (parochial and High School), Knox and Academy sts. —13 Sisters of Providence. Sister M. Camilla, supr. Pupils, 229.
KEWANEE. *St. Francis Hospital.*—6 Franciscan Sisters of the Immaculate Conception. Sister M. Bernardine, supr.
LA SALLE. *Academy of St. Vincent.*—Sisters of Charity.
St. Mary's Hospital.—Franciscan Sisters of the Sacred Heart. Sister M. Vincentia, supr. Rev. Francis Hess, chaplain. 21 Sisters, Patients, 40 to 50.
LINCOLN. *St. Clara's Hospital.* — 14 Hospital Sisters of St. Francis. Sister Candida, supr. Patients, 139.
MACOMB. *St. Francis Hospital.* — 7 Sisters of St. Francis. Sister M. Gertrude. supr. Average No. of Patients, 16.
METAMORA. *Diocesan Orphan Asylum.* — 3 Sisters of St. Francis. Sister M. Teresa, supr. Orphans, 50.
NAUVOO. *St. Mary's Convent and Academy of English Benedictines.* — Mother M. Ottilia Hoeveler, O.S.B., supr. In Community: 40 Sisters, 4 Novices, 6 Postulants. Sisters teaching in Academy, 11. Boarders, 100; Day-Scholars, 65.
Spalding Institute.—Benedictine Sisters. Sister M. Christine, O.S.B., supr. Sisters, 4; Postulants, 2; Boarders, 9; Day-scholars, 16.
OHIO. *Home for the Aged.*—Sisters of Mercy.
OTTAWA. *Convent of the Sisters of Mercy.* — 44 Sisters, 5 Novices. Mother Mary Augustine, supr.—Connected with the Convent is *Academy of St. Francis Xavier.* 24 Sisters teaching. Pupils, 200.
ROCK ISLAND. Motherhouse and Novitiate of the Franciscan Sisters of the Immaculate Conception. Mother Mary Michael, supr. 18 Sisters, 6 Novices. The Sisters also conduct a hospital at Kewanee.
St. Anthony's Hospital.—12 Franciscan Sisters of the Immaculate Conception. Patients during the year, 400.
Visitation Sisters Academy and Novitiate, Villa de Chantal.—Mother Mary Agnes Egan, supr. Sisters, 31; Pupils, 80.
SPRING VALLEY. *St. Margareth's Hospital*—Sisters of the Presentation.
STE. MARIE (*Beaverville P. O.*) *Academy of the Holy Family.*—Sister servants of the Holy Heart of Mary. Mother M. Eustelle, supr. Sisters, 18. Pupils, 130.
STREATOR. *St. Mary's Hospital.* — 14 Hospital Sisters of St. Francis. Sister Stanislaus, supr. Patients, 175.

RELIGIOUS COMMUNITIES IN DIOCESE.

COMMUNITIES OF MEN.

Benedictine Fathers (St. Vincent's, Pa.)—Ottawa, Peru.
Dominican Fathers, St. Ann's—Toluca.
Passionist Fathers, St. Joachim's—Toluca.
Fathers of the Order of Charity (Rome, Italy) — Galesburg.
Franciscan Fathers (Cincinnati Province) — St. Boniface's and Sacred Heart, Peoria; Bloomington; Metamora; Minonk; Streator.
Lazarist Fathers (Western Province) — La Salle.
Brothers of Mary (Dayton, Ohio) — La Salle; Peoria.
Clerics of St. Viateur.—St. Marie.

COMMUNITIES OF WOMEN.

Sisters of St. Benedict (Nauvoo, Ill.) — Academy and School, Nauvoo; Atkinson; Paloma; Seneca; Wenona.
Sisters of St. Benedict (Erie)—Kickapoo; Ottawa.
Sisters of Charity (Emmittsburg, Md.) — La Salle.
Sisters of Charity of the Blessed Virgin Mary (Dubuque, Ia.) — Lincoln: Moline; Pontiac Rock Island.
Sisters of the III. Order of St. Dominic, Congregation of the Most Holy Rosary (Sinsinawa, Wis.)—Bloomington; Kewanee; Spring Valley; Peoria.
Felician Sisters (Detroit, Mich.) — La Salle, Peru.
Sisters of St. Francis (Clinton).—School and Hospital, Macomb; Toluca.
Sisters of St. Francis (Metamora, Ill.)—Asylum and School, Metamora; Home for the Aged, Peoria; Henry; Lourdes.
Sisters of St. Francis of Assisi, M.C. (St. Francis, Wis.)—La Salle and Mendota.
Franciscan Sisters of Perpetual Adoration (La Crosse, Wis.) — St. Boniface's School, Peoria.
School Sisters of St, Francis (Milwaukee, Wis.) — Sacred Heart School, Peoria; Leonore; Lincoln; Pekin; Tolono; Warsaw.
Sisters of the III. Order of St. Francis (Chicago)—Spring Valley.
Sisters of the III. Order of St. Francis (Joliet, Ill.) — Rock Island; St. Stephen's, Streator.
Franciscan Sisters of the Immaculate Conception (Rock Island)—Hospitals, Rock Island, and Kewanee.
Sisters of the III. Order Regular of St. Francis (Oldenburg, Ind.)—Bloomington; Minonk; St. Anthony's, Streator.
Franciscan Sisters of the Sacred Heart (Joliet, Ill.) — Hospital and School, Danville; Hospital, La Salle; Peru.
Hospital Sisters of St. Francis (Springfield, Ill.) — Lincoln, Streator.
Hospital Sisters of St. Francis (Peoria, Ill.) — St. Francis Hospital and Motherhouse, Peoria; Bloomington.
Sisters of the Good Shepherd — Peoria.
Sisters of Charity—Eagle, Ill.
Sisters of the Holy Cross — Danville; Chatsworth: Westville.
Sisters of St. Joseph (St. Louis, Mo.) — Academy and Cathedral School, Peoria; Ivesdale; Peru; L'Erable; Campus.
Sisters of Mercy (Ottawa, Ill.) — Motherhouse, Academy and School, Ottawa; Mendota; Streator; Ohio; Moline.
Sisters of Notre Dame (Cincinnati, Ohio) — Loretto; Odell; Utica.
School Sisters of Notre Dame (Milwaukee, Wis.) — St. Joseph's and St. Patrick's Schools, Peoria; Champaign.
Sisters of Providence (St. Mary's of the Woods, Ind.) — Galesburg.
Sister-Servants of the Holy Heart of Mary — Ste. Marie, L'Erable, Loretto.
Sisters of St. Dominic (West Springfield)—Ivesdale.
Visitation Sisters (Maysville, Ky.), Rock Island.

RECAPITULATION.

Bishops	2
Secular Priests	148
Priests of Religious Orders	46
Total	194
Churches with resident priest	128
Missions with Churches	92
Total Churches	220
Ecclesiastical Students	22
Colleges and Academies for boys	4
Students	270
Academies for young ladies	9
Pupils	976
Parishes with Parochial Schools	68
Pupils	11 000
Orphan Asylums	3
Orphans	95
Industrial and Reform School	1
Total of young people under Cath. care	13 200
Hospitals	10
Home for Aged Poor	2
Baptisms	3 647
Deaths	1 190
Marriages	962
Catholic Population, about	123 500

DIOCESE OF PITTSBURG

(*Dioecesis Pittsburgensis*).

ESTABLISHED AUGUST 8, 1843.

Comprises Allegheny, Beaver, Lawrence, Washington, Greene, Fayette, Butler, Armstrong Indiana, Westmoreland, in the State of Pennsylvania.

Square Miles — 7,238

RIGHT REVEREND

J. F. REGIS CANEVIN, D.D.,

Bishop of Pittsburg; cons. Titular Bishop of Sabrata: Febr. 24, 1903. Res., *Epiphany Rectory, Congress and Franklin Sts., Pittsburg, Pa.*

Former Bishops—Right Rev. M. O'CONNOR, D.D., cons. Aug. 15, 1843; transferred to Erie and then to Pittsburg; resigned May, 1860; died a member of the Society of Jesus at Woodstock College, Md., Oct. 18, 1872.—Right Rev. M. DOMENEC, D.D., cons. Dec. 9. 1860; transferred to Allegheny Jan. 11, 1876; resigned July 29, 1877; died at Tarragona, Spain. Jan. 5, 1878. —Right Rev. J. TUIGG, D.D., cons. Bishop of Pittsburg March 19, 1876; died Dec. 7, 1889. — Right Rev. J. F. RICHARD PHELAN, D.D., cons. Aug. 2, 1885, Titular-Bishop of Cibyra and Coadjutor to the Right Rev. J. Tuigg, D.D.; succeeded Bishop Tuigg Dec. 7, 1889; died Dec. 20. 1904.

Vicar-General—Very Rev. F. L. TOBIN. — Res., *Pittsburg, Pa., 46th st.*

Chancellor and Secretary—Rev. WM. KITTELL.—Res., *Pittsburg, Pa., Congress and Franklin sts. Telephone, Grant, 1764.*

Secretary for the Germans — Rev. JOSEPH SUEHR. — Res., *Pittsburg, Pa., Larimer ave., East End.*

Diocesan Consultors—Right Rev. LEANDER SCHNERR, O.S.B.; Very Rev. F. L. TOBIN, V.G.; Revs. P. KAUFMANN, JOS. SUEHR, MARTIN RYAN, WM. KITTELL, C. A. MCDERMOTT.

Curia pro Causis Disciplinaribus—Judge to be appointed in each case; Rev. E. M. MCKEEVER, *Procurator Fiscalis;* Rev. JOSEPH SUEHR, *Actuarius;* Rev. WM. MCMULLEN, *assist. Actuarius.*

Curia pro Causis Matrimonialibus—Very Rev. F. L. TOBIN, V.G., *Judex;* Rev. D. J. MALADEY, *Defensor Vinculi;* Rev. JOSEPH SUEHR, *Notarius;* Rev. WM. MCMULLEN, *assist. Notarius.*

Censor Librorum—Rev. A. A. LAMBING.

Examinatores Synodales—Revs. JOS. SUEHR, E. M. MCKEEVER, F. KEANE, J. ROMMELFANGER, H. J. GOEBEL, THOMAS DEVLIN, M. A. LAMBING, WM. CUNNINGHAM, Rev. FR. JULIAN, O.S.B.

Examiners of Teachers—Revs. A. A. LAMBING, H. J. GOEBEL, THOMAS DEVLIN, JOHN PRICE, C. HEGERICH, S. J. SCHRAMM, C. TOMACEWSKI, C.S.Sp.

Diocesan School Board—Revs. A. A. LAMBING, P. MAY, E. MCKEEVER, M. RYAN, P. QUILTER, J. ROMMELFANGER, H. J. GOEBEL. M. LAMBING, THOMAS DEVLIN, JOHN PRICE, L. WOELFEL, C. HEGERICH, WM. GRAHAM, S. J. SCHRAMM, J. WERTZ, THOMAS ROSENSTEEL, C. GASPARIK, E. E. GELLHOF, NORBERT GERSTL, CHARLES SPECKERT, O.M.Cap., M. HEHIR, C.S.Sp., C. TOMACEWSKI, C.S.Sp.

Rural Deans—Very Rev. J. ROMMELFANGER, Butler, Pa.; Very Rev. M. A. LAMBING, Scottdale, Pa.

CLERGY, CHURCHES, MISSIONS AND SCHOOLS.

CITY OF PITTSBURG.

EPIPHANY PRO-CATHEDRAL, Washington and Franklin sts.; Rt. Rev. J. F. Regis Canevin, D.D.; Revs. Lawrence O'Connell, Miles Sweeney, H. C. Boyle.
Schools — 14 Sisters of Mercy. Principal, Sister M. Paul Kennedy, Pupils, 700.
St. Mary's High School.—3 Sisters of Mercy. Pupils, 44.
Chapel—Sisters of Mercy.

ST. ADALBERT'S (Polish), 162 S. 15th, South Side, Rev. L. M. A. Miskiewicz, rector; Rev. M. J. Kozlowski.
School — 8 Polish Felician Sisters. Mother Salomea, dir. Pupils, 460.
Chapel — Convent of the Felician Sisters.

ST. AGNES', 5th ave., 14th ward, Rev. H. McHugh, rector; Rev. John Hackett, assistant.
School — 13 Sisters of Charity (5. ave.) and 1 lay teacher. Sister Miriam, sister-servant. Pupils, 650.
Chapel — Convent of the Sisters of Charity.

ST. ANN'S (Syro-Maronite), Fulton and Gilmore sts., Rev. Namatallah Kefrtawy, rector.

ST. AUGUSTINE'S (German), Butler and 37th sts., Very Rev. Joseph Anthony, O.M.Cap., pastor, and Fathers from St. Augustine's Monastery, 220 37th street. At this church His Holiness Pope Leo XIII., established the Archconfraternity of Christian Mothers, and endowed it with the faculty to aggregate other confraternities having the same purpose, viz., a thorough Christian and Catholic education of the children by truly Christian mothers. For further information apply to the Rev. Rector.
School — 13 Sisters of St. Francis (37th st.). Sister M. Anthony, dir. Pupils, 665.
Chapels — St. Anthony's Convent of the Sisters of St. Francis.
St. Francis' Hospital, 44th st.
Mt. Alvernia, Motherhouse of the Sisters of St. Francis.
Ursuline Convent, Winnebiddle Ave.
House of the Little Sisters of the Poor, Penn Ave. and Rebecca st.

ST. BENEDICT THE MOORE (Colored), Overhill st. Rev. F. X. Lichtenberger, C.S.Sp., rector. Residence, Overhill st.
School — 2 Sisters of Mercy. Pupils, 70.

ST. BRIDGET'S, Enoch st., Rev. Martin Ryan, P.R., Rev. Jno. B. Barry, assistant. Res., 1833 Wylie ave.
School — 10 Sisters of Mercy. Sister M. Scholastica, principal. Pupils, 650.

ST. CANICE'S, 31st ward, South Side Rev. D. J. Gallagher, rector. Rev. John Greaney, assistant. Res., 210 Orchard place, Knoxville, Pa.
School - 6 Sisters of St. Joseph. Pupils, 260.

ST. CASIMIR'S (Lithuanian), Rev. John Sutkaitis, rector. Res. 2112 Sarah st., S.S.

ST. ELISABETH'S (Slav), Rev. Colman Gasparik, rector. Res., 2004 Bedford ave.

ST. GEORGE'S (German), 31st ward, South Side, Rev. Stephen J. Schramm, rector; Rev. Leo L. Meyer, assistant.
School — 10 Sisters of St. Francis (28th st.). Sister M. Victoria, dir. Pupils, 564.
Chapel — Convent of the Sisters of St. Francis.

CORPUS CHRISTI, Lincoln Ave., E.E., Rev. John G. Beane, rector. Res. 1312 Lincoln ave.

HELP OF CHRISTIAN'S (Italian), 6513 Meadow st., E. E., Rev. Daniel Blasi, O.F.M.; Rev. Nazarene Bisman, O.F.M., vicar; Rev. Sisto Lagoro, O.F.M. rector; Very Rev. Athanasius Butelli, O.F.M., guardian; Rev. Sigismondo Rosate, O.F.M. -1 lay Brother.
School — 4 Italian Sisters III. Order of St. Francis. Pupils, 145.

HOLY CROSS, South Side, 31st and Carson sts., Rev. Thomas Devlin, rector; Rev. James A. Garligan and Francis P. Aaron, assistants.
School — 12 Sisters of Charity and 1 lay teacher. Sister M, Borgia, sister-servant. Pupils, 504.
Chapel — Convent of the Sisters of Charity.

HOLY FAMILY, 41st and Foster sts., Rev. A. Smelsz, rector.
School — 3 Sisters of Holy Family. Pupils, 175.

HOLY ROSARY, Kelly and Lang aves., E.E.; Rev. D. J. Malady, rector; Rev. Michael P. Boyle, assistant.
School -10 Sisters of St. Joseph. Pupils, 430.

HOLY TRINITY (German), Crawford st. and Centre ave., Very Rev Pius M. Mayer, O.C.C., prior general; Very Rev. Ambrose Bruder, O.C.C., prior-provincial; Rev. Albert Wagner, O.C.C., prior; Revs. Gabriel Browne, O.C.C., Isidore Martin, O.C.C., Aucelus Lacer, O.C.C., Vincent Metzler, O.C.C., Boniface Hund, O.C.C. 2 Lay Brothers. Res., 1501 Centre ave.
School —7 Sisters of Divine Providence (Fulton st. and Centre ave.) Pupils, 350.
Chapels — Convent of the Sisters of Divine Providence.
Rosalia Foundling Asylum, Cliff st.

IMMACULATE HEART OF MARY (Polish), Rev. Joseph A. Szwarcrok, C.S.Sp., rector; Revs. Paul Kwapulinski, C.S.Sp., Joseph Mayer, C.S.Sp., assistants. Res., 3058 Brereton ave.
School — 12 Sisters of the Holy Family. Sister M. Agatha, Pupils, 8 0.

SACRED HEART, 5934 Centre ave., E E., Rev. Francis Keane. P.R.; Revs. Philip Callery and John McCarthy, assts.
School — 13 Sisters of Charity (Centre ave., East End). Sister M. Gertrude, sister-servant. Pupils, 594.
Chapel — Convent of the Sisters of Charity.

HENRY'S. Arlington and Eleanor sts., S.S. Rev. J. B. Haeckler, rector.
School—St. Henry's. 4 Sisters of St. Francis. Pupils, 250. Sr. M. Louis, supr.
ST. JAMES', West End, Rev. John Price, rector; Rev. Peter Brennan, assistant.
School — 9 Sisters of Charity (West End). Sister Regina, sister-servant. Pupils, 450.
Chapel — Convent of the Sisters of Charity.
ST. JOHN'S (Greek), Rev. John Szabo. Res., 712 Carson st.
ST. JOHN THE BAPTIST, Liberty ave., Res. 3454 Penn ave. Rev. E. M. McKeever, rector; Rev. A. Black, assistant.
School — 12 Sisters of Charity (Penn ave. and 30. st). Sister M. Leo, sister-servant. Pupils, 551.
Chapel — Convent of the Sisters of Charity.
ST. JOHN EVANGELIST'S, South Side, Rev. Philip Brady, P.R.; Rev. James F. O'Neil, assistant.
School — 12 Sisters of Charity (14th st., South Side). Sister Mary Ignatia, sister-servant. Pupils, 513.
Chapel — Convent of the Sisters of Charity, South Side.
ST. JOSAPHAT'S, Rev. F. Bacewski, rector, 2035 Mission st.
School — 6 Felician Sisters. Sr. M. Nepomucene, dir. Pupils, 500.
ST. JOSEPH'S (German), Mt. Oliver, Rev. H. J. Goebel, P.R., Rev. Aug. Vogt, assistant.
School — 9 Sisters of St. Francis (Mount Oliver). Sister Mechtildis, dir. Pupils, 545.
Chapel — Convent of the Sisters of St. Francis.
ST. JOSEPH'S (German), 16th ward, Rev. Joseph F. Bauer, P.R.; Revs. John Greiner, and Magnus Schaebler, assistants. Res. 4712 Liberty ave.
School — 12 Sisters of St. Francis (321 Pearl st., 16th ward). Sister M. Walburga, dir. Pupils, 617.
Chapel — Convent of the Sisters of St. Francis.
ST. KIERAN'S, 54th st. and Carnegie ave., Rev. James F. Doyle, rector; Rev. John L. McCann, assistant.
School — 9 Sisters of Charity (54th st.). Sister M. James, sister-servant. Pupils, 471.
Chapel — Convent of the Sisters of Charity.
ST. LAWRENCE'S, Atlantic Ave., East End, Rev. Joseph Toner, rector.
ST. MALACHY'S, 33d ward, South Side, Rev. Wm. P. Dunlea, rector. Res., 175 West Carson st.
ST. MARTIN'S (German), Alexander and Steuben sts., West End, Rev. Louis Woelfel, rector; Rev. John Mader, assistant.
School — 11 Sisters of Divine Providence (West End). Pupils, 392.
Chapel — Convent of the Sisters of Divine Providence, South Side.
ST. MARY OF MERCY, Ferry st. and 3d aves., Rev. Thomas F. Walsh, rector. Res. 106 3d ave.
School — 2 Sisters of Mercy. Pupils, 110.
ST. MARY'S, 46th st., Very Rev. Francis L. Tobin, V.G., P.R.; Rev. James O'Connor assistant.
School — 18 Sisters of Mercy (46th st.). Sister M. Teresite Creighton, dir. Pupils, 650.
Chapel — Convent of the Sisters of Mercy.
ST. MARY'S OF THE MOUNT, Mount Washington, South Side, Rev. E. P. Griffin, rector; and Rev. Fathers of the Pittsburg Apostolate, Wm. McMullen, James Quinn, Vincent Maselli and Nicholas De Mita.
ST. MARY'S, (Krainer), 57th st. Rev. John Mertel.
ST. MATTHEW'S, Rev. John Gurecki. Residence 91 22nd Street, S.S.
ST. MICHAEL'S (German), Carson Station, Rev. Boniface Sotter, C.P., pastor; Revs. Christopher Schiesel, C.P., Ferdinand Immicus, C.P., Chrysostom Nurenberg.
Schools — 7 Brothers of Mary (Pius st.) Pupils, 307.
13 Sisters of St. Francis (Pius st., South side). Sister M. Seraphina, dir. Girls, 746.
Chapel — Convent of the Sisters of St. Francis, South Side.
ST. PATRICK'S, 17th st. and Liberty ave., Rev. Wm. Graham, rector; Rev. P. Hesson, assist.
School — 13 Sisters of Mercy (Liberty st.), Sister M. Bertha McKeon, dir. Pupils, 450.
Chapel — Convent of the Sisters of Mercy.
ST. PAUL OF THE CROSS, South Side, Rev. Fathers from St. Paul's Monastery.
SS. PETER AND PAUL'S (German), East Liberty, Rev. Joseph Sühr, P.R.; Rev. Charles Wiesmann, assistant. Res., Larimer ave., East End.
School — 8 Sisters of Divine Providence (Larimer ave., East End). Pupils, 365.
Chapel — Convent of the Sisters of Divine Providence.
ST. PETER'S (Italian), Webster st., Rev. Louis Foppiano, O.F.M., rector; Revs. Angelicus Idone, O.F.M., Wenceslaus Pavente, O.F.M., assistants. Res., 700 Webster ave.
School — 2 Sisters of St. Francis (Italian). Pupils, 86.
ST. PETER'S (German), 24th ward, South Side, Rev. F. X. Kettl, P.R.; Revs. Jos. Meyer and Joseph Rossman, assistants. Res., 2821 Sarah st., S.S.
School — 13 Sisters of St. Francis (28th st.). Sister M. Agnes, dir. Pupils, 575.
Chapel — Convent of the Sisters of St. Francis.
ST. PHILOMENA'S (German), 14th st. and Liberty ave., Rev. Caspar G. Ritter, C.SS.R., rector; Revs. James Wernert, C.SS.R., John Denges, C.SS.R., Conrad Kraus, C.SS.R., Joseph Schnorr, C.SS.R. 3 Lay Brothers.
School — 8 School Sisters of Notre Dame (14th st. and Penn ave.) Sister M. Fridolina, dir. Pupils, 230.
Chapel — Convent of the Sisters of Notre Dame.

ST. RICHARD'S, 13th Ward, Rev. Thomas Hearn, rector. Res., 3209 Webster ave.
ST. ROSALIA, Greenfield Ave., Rev. Henry McEvoy, rector; Rev. Patrick O'Flynn, assistant.
School—8 Sisters of Charity, Sr. M. Madeleine, dir. Pupils, 402.
ST. STANISLAS' (Polish), Smallman and 21st sts., Rev. Caesar Tomaczewski, C.S.Sp., rector; Revs. Anthony Rachwalski, C.S.Sp., Michael S. Retka, C.S.Sp., assistants. Res. Smallman and 21st sts. Rev. John Willms, director of the Holy Childhood for the U. S.
School — 12 Sisters of the Holy Family. Sister M. Valentine, supr. Pupils, 675.
Chapel — Convent of the Sisters of the Holy Family.
ST. STEPHEN'S, 23d ward, Rev. Daniel Devlin, P.R.; Rev. Charles Sullivan, assistant.
School — 12 Sisters of Charity (Hazelwood). Sister M. Ida, sister-servant. Pupils, 560
Chapel — Convent of the Sisters of Charity.
ST. WALBURGA'S, Rev. Geo. Guenther, rector. Res., Lincoln Ave., E.E.
School — 2 Sisters of Divine Providence. Pupils, 95.
Chapels with Resident Chaplains.
Mercy Hospital, Stevenson st., Rev. Jno. Ward, chaplain.
St. Paul's Orphan Asylum, Idlewood, Allegheny Co., Pa. Rev. M. Lynch, chaplain.
St. Joseph's Protectory, Vine st. Rev. Joseph Gerold, chaplain.
Chapels — Riverside Penitentiary. } State Institutions.
Morganza Reform school. }
Convent of Our Lady of Mercy, 5th ave. (Oakland), Rev. Stephen Walsh, chaplain.
Chapel at Holy Ghost College, Bluff st., Rev. Fathers of the Holy Ghost.
Foundling Asylum, attended from Holy Trinity Church.
Pittsburg Apostolate, St. Mary's of the Mount, Rev. E. P. Griffin, rector; Revs. Wm. McMullen, James Quinn, Vincent Meselli and Nicholas De Mita.

The Object of the Apostolate is to give Non-Catholic and Catholic Missions and to preach the Gospel and administer the Sacraments to Catholics of foreign birth, living in districts remote from Churches in which their own language is spoken.

OUTSIDE OF THE CITY OF PITTSBURG.

Allegheny, St. Peter's, Ohio st. and Sherman ave., Rev. John W. O'Connell, P.R.; Rev. Jno. P. Gallagher, assistant. Res. 720 Sherman ave.
School — 19 Sisters of Mercy. Sister M. Philippa Reid, dir. Pupils, 680.
Chapel — Convent of Sisters of Mercy.
St. Ambrose's, Rev. B. Gerold, rector. Res., Haslage ave.
School — 4 Sisters of Divine Providence. Pupils, 200.
Annunciation, Norwood ave., Rev. F. J. McCabe, rector, Rev. Patrick F. Quinn, assist't.
St. Andrew's, Brady st. and Beaver ave., Rev. P. J., Quilter, P.R.; Rev. Thomas Bryson, assistant. Res. 432 Beaver ave.
School — 12 Sisters of Mercy (Brady and Beaver aves.). Pupils, 475.
Chapel — Convent of the Sisters of Mercy.
St. Boniface's (German), Royal st., Rev. Rupert Tragesser, O.S.B., rector; Rev. Roman Nibler, O.S.B., assistant.
School — 9 Benedictine Nuns (Royal and East sts.) Sister M. Irmina, dir. Pupils, 350.
Chapel — St. Joseph's Convent of the Benedictine Sisters.
St. Francis Xavier's, 11th Ward, Rev. F. P. Ward, rector; Rev. Francis Kolb, assistant. Res., 898 California ave.
School — 6 Sisters of Mercy, (898 California ave.), Sister M. Francesca, supr. Pupils, 220.
Chapel — Convent of the Sisters of Mercy.
St. Gabriel's, Rev. F. Prikazky. Res., 404 California ave.
St. Joseph's (German), Locust and Fulton sts., Rev. P. Kaufmann, P.R.; Rev. Charles Hipp, assistant. Res., 1250 Locust st.
School — 9 Benedictine Nuns (Fulton and Franklin sts.). Sister M. Eulalia, dir Pupils, 345.
Chapel — Sacred Heart Convent of the Benedictine Nuns.
St. Leo's (German), Wood's Run, Rev. C. Hegerich, rector; Rev. F. J. Huber.
School — 5 lay teachers. Sr. M. Clarissa, supr. Pupils, 304.
Chapel — Convent of the Sisters of Charity.
St. Mary's (German), North and Liberty sts., Very Rev. Emmeran Singer, O.S.B., prior, Rev. Constantine Leber, O.S.B., Rev. Placidus Pilz, O.S.B., Rev. Anselm Soehnler, O.S.B., Rev. Marcellus Rettger, O.S.B., assistants. Res., 614 Washington st.
Schools — 6 Brothers of Mary (66 Liberty st.). Pupils, 340.
6 Benedictine Nuns (832 Church ave.). Mother M. Theresa, supr. Girls, 350.
Chapels — St. Joseph's House of the Little Sisters of the Poor, 30 Washington st.
St. Mary's Convent of the Benedictine Sisters, 20 N. Canal st.
Most Holy Name of Jesus, Troy Hill, Rev. J. B. Duffner, P.R.; Rev. Joseph Sedlmair, assistant. Res., 21 Hazel st.
School — 8 School Sisters of Notre Dame (Troy Hill). Sister Wilhelmina, dir. Pupils, 500.
Chapels — St. Anthony's.
St. Joseph's Orphan Asylum, Troy Hill.
Church of the Holy Ghost (Greek), Rev. John Korotnoki. Residence 8 Sterling street.
St. Nicholas' (Croatian), 1326 E. Ohio st., Rev. L. Laus, D.D.

Allegheny (continued).
St. Wenceslaus' (Bohemian), Main st., Rev. Francis Sebik, rector. 86 Main st.
School — 2 Benedictine Nuns (20 N. Canal st.). Pupils, 130.
Chapel — Convent of the Benedictine Sisters.
Convent of the Good Shepherd, Troy Hill, Rev. L. Stenger, chaplain.
Alpsville, Allegheny Co. (*Coulters P. O.*), St. Patrick's, Rev. B. J. Hynes, rector.
Mission — Suter's Station, St. Charles Borromeo's.
Banksville, St. Catherine of Sienna, Rev. John J. O'Brien, rector.
Beaver, Beaver Co., SS. Peter and Paul's, Rev. Thomas P. Walsh, rector.
Mission — Monaca, St. John Baptist.
Beaver Falls, Beaver Co., St. Mary's, Rev. J. M. Wertz, rector; Rev. Oscar Butterbach, assistant.
School — 5 Sisters of Divine Providence. Pupils, 300.
Belle-Vernon, St. Sebastian s, attended from Monessen.
Bellevue, Assumption of the Blessed Virgin of the Beautiful River, Rev. I. McGovern, rector. Res. 25 Ellsworth ave.
Blairsville, Indiana Co., SS. Simon and Jude's, Rev. P. J. Hawe, rector.
School — 5 Sisters of Charity. Sister M. Loyola, sister-servant. Pupils, 140.
Chapel — Convent of the Sisters of Charity.
Braddock, Allegheny Co., St. Thomas', Rev. ——, rector; Revs. Patrick Maher and Benjamin Axmačher, assistants.
School — 10 Sisters of Mercy. Sister M. Aquinas, dir. Pupils, 460.
Chapel — St. Thomas Convent.
St. Joseph's (German), Rev. P. F. May, rector.
School — 5 Sisters of Divine Providence. Pupils, 300.
Chapel — St. Joseph's Convent.
St. Michael's (Slav), Rev. A. Kazinczy, rector.
School — 5 Slovak Sisters of Charity. Pupils, 134.
St. Brendan's, Rev. P. Molyneux, rector.
School — 6 Sisters of St. Joseph. Pupils, 170.
Sacred Heart (Polish), Rev. A. Tarkowski, rector.
School — 1 lay teacher. Pupils 90.
Greek Church, Rev. Alexius Petrassovics.
Our Lady of Mt. Carmel, (Italian), Rev. Francis Beneventano.
Bradenville, St. Rose, Rev. F. C. Shea.
(Greek), St. John Chrysostom, Rev. A. Keckes.
Brady's Bend, Armstrong Co., St. Patrick's, attended from East Brady, Erie diocese.
Mission — Petrolia, Butler Co., St. James'.
Bridgeville, Allegheny Co., St, Agatha's, Rev. Roger Doherty, rector.
St. Barbara's (Slovenian), Rev. Jos. Zalokar.
Brownsville, Fayette Co., St. Peter's, Rev. Thomas Glynn, rector.
Butler, Butler Co., St. Pauls, Rev. P. K. Collins, rector.
School — 7 (Cresson) Sisters of Mercy. Sister M. Mercedes, dir. Pupils, 300.
St. Peter's (German), Very Rev. J. Romelfanger, rector.
School — 5 (Cresson) Sisters of Mercy. Sister M. Liguori, dir. Pupils, 250.
Chapel — St. Peter's Convent.
Cannelton, Beaver Co., St. Rose's, attended from East Palestine, Cleveland diocese.
Cannonsburg, Washington Co., St. Patrick's, Rev. A. Tyszka.
Carnegie, Allegheny Co., St. Luke's, Rev., J. J. Brennan, rector; Rev. P. Shanahan, ass't.
School — 8 Sisters of Charity. Sister M. Clement sister-servant. Pupils, 314.
St. Joseph's (German), Rev. Wm. Vogt, rector.
School — 5 Sisters of St. Agnes. Sister M. Borgia, dir. Pupils, 240.
Immaculate Conception (Polish), Rev. S. Jastrzembski, rector.
School — 1 lay teacher. Pupils 60
St. Ignatius de Loyola (Glenn), Rev. John Kopera.
School — 1 lay teacher. Pupils, 50.
Greek Church, Rev. ——.
Carrick, Allegheny Co., St. Wendelin's, Rev. ————, rector; Rev. Alphonse J. Mayer, assistant.
School — 4 Sisters of St. Francis. Sister M. Benedict, dir. Pupils, 215.
Castle Shannon, Allegheny Co., St. Ann's, Rev. A. Vogel, rector.
School — 4 Sisters of St. Agnes. Sister M. Bernard, dir. Pupils, 155.
Charleroi, Washington Co., St. Jerome's, Rev. Robt. McDonald, rector.
SS. Cyril and Methodius, Rev. J. Hodyc.
Greek Church, Rev. Eugene Homiesko.
Our Lady of Mt. Carmel, (Italian), Rev. C Falcone.
Stations — Monessen.
Donora, Coal—Centre, Monongahela.
Coal Centre, Washington Co., St. Thomas of Aquin, Rev. P. McKenna, rector.
Connellsville, Fayette Co., Immaculate Conception, Rev. John Burns, rector.
School — 5 (Cresson) Sisters of Mercy. Sister M. Ursula, dir. Pupils, 250.
Chapel — Sisters of Mercy.
Our Lady of Mt. Carmel (Italian), Rev. L. Monda.

Coraopolis, Allegheny Co., St. Joseph's, Rev. M. Hughes, rector.
Mission — Aliquippa, Beaver Co.
Coyleville (*Fenelton, P.O.*), Butler Co., St. John's, Rev. Jeremiah O'Callaghan, rector.
Crabtree Station (*Goff P.O.*) Westmoreland Co., St. Bartholomew's, Rev. Augustine Minkel, O.S.B
Crafton, Allegheny Co., St. Philip's, Rev. Wm. Kelty, rector.
Dawson, Fayette Co., Sacred Heart, Rev. Henry Geibel, rector.
Donora, St. Charles, Rev. Charles Stepping, rector.
St. Dominic, Sclav., Rev. Edward Kitz, rector.
Holy Name of B.V.M., Rev. F. Pikulski, rector.
St. ——, (Greek), Rev. E. Seregeilyi.
Dunbar, Fayette Co., St. Aloysius', Rev. E. D. Murphy, rector.
School — 4 Sisters of St. Joseph. Sister M. Clare, dir. Pupils, 165.
Chapel — Sisters of Mercy.
Duquesne, Alleghany Co., Holy Name, Rev. D. Shanahan, rector.
St. Nicholas', Greek rite, Rev. Joseph Hanulya.
St. Joseph's (German), Rev. Julius Uteht, rector.
School — 2 Sisters of Divine Providence. Pupils, 135.
Holy Trinity Sclav. Church, Rev. John Uhlyarik.
St. Hedwig's (Polish), A. Dziatkowiecz.
Elizabeth, Allegheny Co., St. Michael's, Rev. M. McCarthy, rector.
Mission — Clairton, St. Clare's.
Ellsworth, St. Luke, Rev. J. Abromaitis, rector.
Station — Hazel-Kirke.
Ellwood City, Lawrence Co., St. Agatha's, Rev. James B. Murphy, rector.
Mission — Harmony, Butler Co.
Emsworth, Allegheny Co., Sacred Heart, Rev. Theophil Meyer, C.S.Sp., rector.
Esplen, (*Pittsburg P.O.*), St. Vincent's, Rev. M. Plauszinaitis.
Etna, Allegheny Co., All Saints, Rev. A. Keller, rector.
School — 3 Sisters of St. Francis. Sr. M. Florentine, supr. Pupils, 150.
Everson, Fayette Co., St. Joseph's (Polish), Rev. M. G. Orzechowski, rector.
School — 3 Sisters of the Holy Family. Sister M. Sabine, supr. Pupils, 290.
Export, Westmoreland Co., Rev. Ladislaus Stec, rector.
Station — Claridge.
Footedale, (*P.O. New Salem*) Fayette Co., (Slav.), Rev. F. Januschek.
Ford City, Armstrong Co., St. Mary's, Rev. B. Baldauf, rector.
School — 6 Sisters of Divine Providence. Pupils, 245.
St. Francis de Paula, Rev. I. Ostaszewski, rector.
School — 1 lay teacher; pupils, 40.
Holy Trinity (Slav.), Rev. A. Pohorenec.
Freeport, Armstrong Co., St. Mary's, Rev. P. O'Connor, rector.
Mission — Leechburg, St. Catherines'.
Gastonville, St. Francis, Rev. F. Hertzog, rector.
Glassport, Allegheny Co., St. Cecilia's, Rev. Thomas Rea, rector.
Holy Cross, Rev. A. Garstka, rector.
Glen Campbell, Indiana Co., St. Michael's, Rev. A. Adamowski.
Glenfield, Allegheny Co., St. Mary's, attended from Emsworth.
Greensburg, Westmoreland Co., Most Holy Sacrament, Rev. Philip Kretz, O.S.B., rector; Rev. Matthew Muething, O.S.B., from St. Vincent Archabbey, assistant.
School — 5 Sisters of Charity. Sister Antoinette, sister-servant. Pupils, 250.
St. Joseph's Academy, Seton Hill, Rev. Joseph J. Brennan, chaplain.
Hays, Holy Angel's, Rev. D. Hegarty, rector.
Herman, Butler Co., Assumption B.V.M., Rev. Fidelis Meier, O.M.Cap., rector.
School — 3 Sisters of Divine Providence. Pupils, 105.
Missions — North Oakland, St. Joseph's (German).
St. Wendel (*Carbon Centre P. O.*), Butler Co., St. Wendelin's.
School — 1 lay teacher. Pupils, 32.
Saxonbourg, Butler Co., St. Joseph's.
West Winfield, Butler Co., St. Mary's.
Homestead, Allegheny Co., St. Mary Magdalen's, Rev. Jno. Bullion, rector; Rev. John J. Brady, assistant.
School — 10 Sisters of Charity. Sister M. Bernardine, dir. Pupils, 583.
St. Francis' (German), Rev. Wm. Jordan, rector.
School — 3 Sisters of Divine Providence. Pupils, 108.
St. Michael's (Slav.), Rev. Valerian Janda, rector.
School — 5 Sisters of St. Joseph. Pupils, 270.
Greek Church, Rev. Alex Holosnyay.
St. Anthony's (Polish), Rev. F. Miskiewiecz.
School — 1 lay teachers. Pupils, 32.
SS. Peter and Paul's (Lithuanian), Rev. S. J. Czepananis, rector.
Indiana, Indiana Co., St. Bernard's, Revs. N. P. McNelis, rector; M. Parolini, assistant.
Irwin Station, Westmoreland Co., Immaculate Conception, Rev. Thos. McEnrue, rector.
School — 5 Sisters of Charity. Sister M. Xavier, sister-servant. Pupils, 160.
Chapel — Convent of the Sisters of Charity.

Jeannette, Westmoreland Co., Sacred Heart, Rev. Meinrad Jeggle, O.S.B., rector; Rev. Stanislaus Messmer, O.S.B., from St. Vincent Archabbey, assistant.
School — 8 Benedictine Nuns. Sister Aloysia, dir. Pupils, 300.
Kittanning, Armstrong Co., St. Mary's, Rev. L. A. Carroll, rector.
Mission — Nickelson s Run (*Kittanning P. O.*), Holy Guardian Angels.
Klondike, Wetmoreland Co., St. Benedict's, Rev. Fridolin Hornick, O.S.B. Res., at St. Vincent's Archabbey.
Latrobe, Westmoreland Co., Holy Family, Rev. H. McCullough, rector.
School — 11 Sisters of Mercy. Sister M. Magdalen Phelan, dir. Pupils, 450.
Mission — Bradenville, Westmoreland Co.
Chapel — Holy Family Convent.
St. John's, Rev. B. Pawlowski.
School—2 lay-teachers. Pupils, 85.
Leckrone, St. Columbkille, Rev. Wm. Drum, rector.
Leisenring, Fayette Co., St. Vincent de Paul, Rev. Peter Brady, rector.
St. Mary's (Greek rite), Rev. Alex. Dzubay, rector.
Lucyville, (*Roscoe P. O.*), St. Joseph's, Rev. J. Wojeszner, rector.
Mission—St. Edwards, Fayette City.
Lyndora, St.———, Rev. B. Bekavac.
McKeesport, Allegheny Co., St. Peter's, Rev. C. A. McDermott, P.R.; Rev. Celestine Fallon, assistant.
School — 20 Sisters of Mercy. Sister M. Bernadette Cosgrave, dir. Pupils, 700.
Chapel — St. Peter's Convent,
St. Mary's, Rev. L. Boell, rector.
School — 5 Sisters of Divine Providence. Pupils, 230.
St. Mary's (Polish), Rev. Jno. Gorzynski, rector.
School — 4 Felician Sisters. Sister M. Teotima, supr. Pupils, 200.
Holy Trinity. Rev. W. A. Panuska.
St. Pius V., Rev. F. J. Coyle. Res., 915 S. Soles st.
St. Stephen's (Magyar Church), Rev. C. Kovats.
Greek Church, Rev. Julian Medvetz
Greek Church, Rev. Gregory K. Cmajlo.
McKee's Rocks, Allegheny Co., St. Mary's (German), Rev. Adam Tonner, rector; Rev. Felix Richter, assistant.
School — 8 Sisters of Divine Providence. Pupils, 375.
St. Francis', Rev. Chas. Coyne, rector.
School — 7 Sisters of Charity. Sister M. Helen, sister-servant. Pupils, 361.
Madison, Westmoreland Co. (*Darragh P. O.*), Our Lady of Victory, Rev. J. J. Grady, rector.
Mammoth, Westmoreland Co., St. Anthony's, Rev. Julian Luniewski.
School ———. Pupils, 250.
McDonald, St. Alphonsus, Rev. Joseph Burgoou, rector.
Mission—Noblestown, St. Patrick's.
Millvale, Allegheny Co. (*P. O. Millvale Station, Allegheny, Pa.*), St. Ann's, Rev. James Richert, C.S.Sp., supr.; Rev. M. M. Ward, C.S.Sp., pastor.
School — 2 Sisters of St. Francis. Sister M. Alacoque, Pupils, 126.
St. Anthony's (German), Rev. Michael Dangelzer, C.S.Sp., rector; Revs. Charles Wilhelm, C.S.Sp., Francis A. Danner, C.S.Sp., assistants. 1 Lay Brother.
School — 9 Sisters of St. Francis. Sister M. Paul, dir. Pupils, 508.
St. Nicholas. (Croatian), Rev. F. Gloynaric.
Monessen, Westmoreland Co., St. Leonard's, Rev. Albert J. Wigley, rector.
St. Mary's. (Greek), Rev. Paul Sztarrooszky.
Most Holy Name of Jesus (Sclav.), Rev. Joseph Martincsek.
Monongahela, Washington Co., Transfiguration, Rev. Chas. Poetz, rector.
Mt. Pleasant, Westmoreland Co., St. Joseph's, Rev. P. J. O'Neill, rector.
School — 5 Sisters of Charity. Sister M. Cecilia, sister servant. Pupils, 177.
Transfiguration, Rev. A. Siwiecz.
School — 3 Felician Sisters; 1 lay teacher. Pupils, 230.
Visitation B.V.M. (Slav.), Rev. M. C. Slatinsky, rector.
Murrinsville, Butler Co., St. Alphonsus', Rev. Terence McCabe, rector.
Mission — Parker's Landing, Armstrong Co., St. Mary's.
Natrona, Allegheny Co., St. Joseph's, Rev. Thos. Gillen, rector.
School — 3 lay teachers. Pupils, 147.
St. Ladislas' (Polish), Rev. John Rykacewski, rector.
School — 1 Lay teacher. Pupils, 92.
New Brighton, Beaver Co., St. Joseph's, Rev. Michael J. Ryan, rector.
School — 5 Sisters of St. Joseph. Pupils, 135.
Newcastle, Lawrence Co., St. Mary's, Rev. Joseph F. Gallagher, rector; Rev. Philip Brady, Jr. assistant.
School — 8 Sisters of St. Joseph. Pupils, 430.
Mission — Stonerstown, Lawrence Co., St. Francis Xavier's.
Chapel — St. Mary's Convent.
St. Joseph's, Rev. F. J. Eger, rector.
School — 4 Sisters of Divine Providence. Pupils, 154.

Newcastle, Lawrence Co. (continued).
St. Vitus' (Italian), Vy. Rev. Anacletus, O.F.M., rector; Rev. Alexander Scapigliati, O.F.M.
——— (Polish), Rev. A. Sulek. Res., 118 Oakland ave.
New Derry, Westmoreland Co., St. Martin's, Rev. Thomas Conlin, rector.
Mission — Derry Station, Westmoreland Co., St. Joseph's.
New Haven, Fayette Co., St. John the Evangelist, Rev. E. E. Gellhof, rector.
Holy Trinity, Rev. M. Krupinski, rector.
Mission — Uniontown.
New Kensington, Westmoreland Co., St. Mary's (Polish), Rev. W. A. Mlynarczyk.
School — 1 lay teacher; pupils, 67.
St. Joseph's, Rev. Thos. Kirner, rector.
St. Peter's, Rev. Joseph Di Sabato.
New Salem (Greek), Rev. N. Szeczovics.
North Oakland, Butler Co., St. Joseph's, Rev. Daniel J. O'Connell, rector.
Penn Station, Westmoreland Co., St. Boniface's, Rev. Modest Wirtner, O.S.B.
Perrysville, Allegheny Co., St. Teresa's, Rev. A. Yochum, rector.
Pine Creek, Allegheny Co. (*Glenshaw P. O.*), St. Mary's, Rev. P. Rigler, rector.
School — 3 Sisters of Divine Providence. Pupils, 104.
Rankin, Visitation B.V.M. (Croatian), Rev. Mathias Matina, 101 Second st.
Reserve Township, Allegheny Co. (*P. O. address, 36 Ravine st., Troy Hill, Allegheny City, Pa.*).
St. Aloysius', Rev. Jno. B. Heine, rector.
School — 1 lay teacher. Pupils, 46.
Rochester, Beaver Co., St. Cecilia's (German), Rev. Geo. M. A. Schoener, rector.
School — 4 School Sisters of St Francis. Sister M. Fridolina, dir. Pupils, 110.
Rossiter, Indiana Co., St. Francis', Rev. Donato Fabrizio.
St. Vincent's, Westmoreland Co. (*Beatty P.O.*), St. Vincent's, Rev. Alcuin Maucher, O.S.B., rector.
Schools—4 Parochial Schools. 1 Sister of Mercy, 3 lay teachers. Pupils, 169.
St. Vincent's Archabbey (*Beatty P. O.*), Rev. Benedictine Fathers.
Missions— Bolivar, Westmoreland Co., St. Mary's, Rev. P. Killoran.
Chestnut Ridge, Westmoreland Co., St. Boniface's, Rev. Fidelis Busam, O.S.B.
Ligonier and Long Bridge, Westmoreland Co., Most Holy Trinity, Rev. Felix Fellner, O.S.B.
New Florence, St. Mary's, } Rev. Aurelius Stehle, O.S.B.
Seward, Holy Family, }
Avonmore, Westmoreland Co. } Rev. Vitus Kratzer. O.S.B.
Saltsburg, Indiana Co., St. Matthew's }
Chapel — St. Xavier's Convent, Rev. Patrick Killoran.
Scottdale, Westmoreland Co., St. John the Baptist, Rev. Michael Lambing, V.F., rector; Rev. P. C. Danner, assistant.
School — 6 Sisters of Charity, Sister M. Pauline, sister-servant. Pupils, 335.
Sewickley, Allegheny Co., St. James, Rev. F. F. O'Shea, rector.
Mission — Baden, Beaver Co., St. John the Baptist.
Ambridge, St. Veronica.
Sharpsburg, Allegheny Co., St. Joseph's, Rev. Thomas Rosensteel, rector.
School—8 Sisters o Charity, Sister M. Joseph, dir. Pupils, 400.
St. Mary's (German), Rev. John Otten, C.S.Sp., rector; Revs. Prosper Goepfert, C.S.Sp. Louis Spannagel, C.S.Sp., ass'ts. 2 Lay Brothers.
School — 12 Sisters of St. Francis. Sister M. Julianna, dir. Pupils, 576.
Chapel — Franciscan Convent.
Madonna of Jerusalem, Rev. B. Piscopo.
Sheridan, (*Sheridanville P.O.*), Allegheny Co., Holy Innocent's, Rev. D. J. O'Shea, rector.
Springdale, Allegheny Co., St. Alphonsus', Rev. Richard Hamilton, rector.
School—2 Sisters of Divine Providence. Pupils, 80.
Sugar Creek, Butler Co. (*Chicora P. O.*), St. Patrick's, Rev. Wm. Fries, rector.
Mission — Millerstown, Butler Co., Mater Dolorosa.
Swissvale, Allegheny Co., St. Anselm's Rev. Daniel, O'Connell, rector.
Tarentum, Allegheny Co., St. Peter's, Rev. David Walsh, rector.
Sacred Heart, Rev. Chas. Steurer, C.S.Sp., superior; Rev. John J. Rühl, C.S.Sp., pastor.
School — 5 Sisters of Divine Providence. Pupils, 200.
St. Clement, Rev. A. Filkhorn.
Mission — Natrona, Allegheny Co., St. Raphael's.
Thompson's Run (*Homestead P. O., R. F. D. No. 1*), St. Agnes', Rev. M. F. Mueller, rector.
School — 4 Sisters of Divine Providence. Pupils, 124.
Trauger, Westmoreland Co., Greek Church, Rev. M. Balogh, Rev. E. Szatala.
Turtle Creek, Allegheny Co., St. Colman's, Rev. Wm. A. Cunningham, rector; Rev. Jno. Moore, assistant.
School — 10 Sisters of Mercy. Sister M. Dolores. dir. Pupils, 520.
Chapel — Covent Sisters of Mercy.
Uniontown, Fayette Co., St. John's, Rev. Bernard Kenna, rector.
Missions— Elliottsville, Fayette Co.
Lemont, Fayette Co., St. Cecelia's.
Nativity B.V.M., Rev. F. J. Pribyl.

Vandergrift, Westmoreland Co., St. Cecilia's, Rev. Martin Singer, O.S.B., rector.
Verona, Allegheny Co., St. Joseph's, Rev. Joseph J. Vogt, rector
School — 5 School Sisters of Notre Dame, Sister M. Felicitas, dir. Pupils, 145.
Wampum, Lawrence Co., St. Monica, Rev. P. A. Dooley, rector.
Mission — Hoytdale, St. Teresa's.
Washington, Washington Co., Immaculate Conception, Rev. Jno. Faughnan, rector; Rev. James Gilmore, assistant.
School — 12 Sisters of Mercy. Sister M. Evangelist Wall, dir. Pupils, 420.
Mission — Claysville, Washington Co., Sacred Heart.
Chapel — Sisters of Mercy.
Waynesburg, St. Ann's, Rev. John L. Martin, rector.
West Newton, Holy Name, Rev. J. Dejon.
Mission - Smithton, St. Timothy.
Wexford, Allegheny Co., St. Alphonsus', Rev. Charles Duwell, rector.
School — 3 Sisters of Divine Providence. Pupils, 60.
Whitney, Westmoreland Co., St. Cecilia's Rev. Wenceslaus Šolar, O.S.B. Residence, St. Vincent Archabbey.
School — 2 Sisters of Mercy. Pupils, 150.
Wilkinsburg, Allegheny Co., St. James', Rev. A. A. Lambing, rector; Rev. John Enright, assistant.
School — 7 Sisters of Charity. Sister M. Basil, sister-servant. Pupils, 280.
Wilmerding, Allegheny Co., St. Aloysius', Rev. M. Ward, rector; Rev. M. McGarey, assistant.
Mission — Pitcairn, Allegheny Co., St. Michael.
Yatesboro, Rev. Cajetan Federici.

Resigned on account of health: Very Rev. E. A. Bush; address 27 Güntzel strasse, Wilmersdorf, Berlin, Europe.
Absent on account of health: Revs. F. Makowski, A. J. Brown, Anthony Jaworski, C.S.Sp. Rev. P. Coad, Prof. at Mt. St. Mary's, Emmitsburg, Md.

INSTITUTIONS IN CHARGE OF RELIGIOUS ORDERS.

ORDERS OF MEN.

PITTSBURG. *Pittsburg Catholic College of the Holy Ghost for Boarders and Day Students*, including full classical, scientific and commercial courses. Opened October 1, 1878, and incorporated July 7, 1882.—Very Rev. M. A. Hehir, C.S.Sp., (superior and president): Revs. John Griffin, C.S.Sp., (dir. of brothers and treasurer); August Rumbach, C.S.Sp., George Lee, C.S.Sp., John Desnier, C.S.Sp., (directors of scholastics); Joachim Lestrohan, C.S.Sp., Henry J. McDermott, C.S.Sp., (vice-pres.); Thomas F. Giblin, C.S.Sp., Henry J. Goebel, C.S.Sp. (sub-treas.); John J. Laux, C.S.Sp., Joseph P. Danner, C.S.Sp., (prefect of discipline); John J. Schroeffel. C.S.Sp., (sub director of scholastics); Michael J. Sonnefeld, C.S.Sp., (sub-prefect of discipline); Revs. Theophile Eisele, C.S.Sp.; Joseph A. Callahan, C.S.Sp., Albert B. Mehler, C.S.Sp.; 5 Clerics; 12 Lay Brothers; 36 Junior Scholastics; Boarders and Day-Scholars, 285; in all 321 Students. — Connected with the College is the *Junior Scholasticate* or Preparatory School of the Congregation of the Holy Ghost and Immaculate Heart of Mary. Candidates for the Scholasticate must not be under fourteen years of age.

St. Augustine's Monastery, 37th and Butler sts. — Capuchin Fathers. Very Rev. Carl B. Speckert, O.M.Cap., provincial; Very Rev. Joseph Anthony, O.M.Cap., guardian-exprov.; Very Rev. Hyacinth Epp, O.M.Cap., ex-prov.; Rev. Gabriel Spaeth, O.M.Cap., vicar; Revs. Patrick Leinsle, O.M.Cap., Godhard Friedmann, O.M.Cap., John Chrysostome Jacob, O.M.Cap., Paul Werr, O.M.Cap., Clemens Pfeifer, O.M.Cap., Ignatius Weisbruch, O.M.Cap., Angelus Badersbach, O.M.Cap. 5 Lay Brothers. Res., 220 37th st.

Monastery of St. Paul of the Cross (Station C.) — Passionist Fathers. Very Rev. Michael Klinzing, C.P., (rector); Very Rev. Fidelis Stone, C.P., (master of novices), Rev. Chrysostom Smith, C.P., (vice-master of novices); Rev. Basil Malone, C.P., (vice-rector); Rev. Bernard Hehl, C.P., Rev. Sylvester Ebert C.P., Rev. Gabriel Fromm, C.P., Rev. Athanasius Schwingler, C.P., Adelbert Klemenschesky, C.P., Ambrose Stemmler, C.P. Novices, 14. Brothers, 7.

St. Joseph's Protectory for Homeless Boys, Vine st. — 10 Brothers of Our Lady of Lourdes. Bro. Theophile Mary, C.N.D.L., supr. Boys, 60.

ALLEGHENY CITY. *St. Mary's Priory*, 614 Washington st. — Very Rev. Emmeran Singer, O.S.B. (prior); Rev. Engelbert Leist, O.S.B., Revs. Constantine Leber, O.S.B., Anselm Soehnler, O.S.B., Marcellus Rettger, O.S.B.; Rev. Placidus Pilz, O.S.B., Chaplain to the Benedictine Sisters, Allegheny. 3 lay Brothers.

BEATTY P.O., Westmoreland Co., Pa. *St. Vincent Archabbey of the Order of St. Benedict.* Right Rev. Leander Schnerr, O.S.B., (arch-abbot); Very Rev. Edgar Zuercher, O.S.B., (prior); Rev. Joseph Keller, O.S.B. (sub-prior); Rev. Balduin Ambros, O.S.B. (master of novices); Rev. Erhard Vanino, O.S.B., Rev. Athanasius Hintenach, O.S.B., Rev. Adalbert Mueller, O.S.B. (S. Anselmo, Rome, Italy), Rev. Bernardine Dolweck, O.S.B., Rev. Anthony Wirtner, O.S.B., Rev. Isidore Fuesel, O.S.B., Rev. Louis Haas, O.S.B., Rev. Fidelis Busam, O.S.B., Rev. Julian Kilger, O.S.B., Rev. Edward Andelfinger, O.S.B., Rev. Stanislaus Messmer, O.S.B., Rev. Alcuin Maucher, O.S.B.; Rev. Germain

BEATTY P. O., Westmoreland Co., *St. Vincent's Archabbey* (continued).
Ball, O.S.B., (director of college); Rev. Leo Eichenlaub, O.S.B.; Rev. Charles Lindner, O.S.B., (director of scholasticate); Rev. Walter Stehle, O.S.B., (prefect of seminary); Rev. Maurus Hartman, O.S.B., (procurator); Rev. Suitbert Rickert, O.S.B.; Rev. Ernest Gensheimer, O.S.B.; Rev. Callistus Stehle, O.S.B.; Rev. Aurelius Stehle, O.S.B.; Rev. Gerard Bridge, O.S.B.; Rev. Dennis Severin, O.S.B.; Rev. Vitus Kratzer, O.S.B.; (prefect of clericate); Rev. Mark Kistner, O.S.B.; Rev. Wenceslaus Solar, O.S.B.; Rev. Felix Fellner, O.S.B.; Rev. Matthew Muething, O.S.B.; Rev. Fridolin Hornick, O.S.B.; Rev. Valerian Winter, O.S.B.; Rev Gilbert Simon, O.S.B.; Rev. Linus Brugger, O.S.B.; Rev. Fathers, 36; Deacons, 3; Clerics, 20; Novices, 10; Lay Brothers, 54; Lay Novices, 2; Scholastics, 65. Volumes in library between 35—40,000, to which Seminarians have access, besides special smaller libraries for Professors, Clerics, Novices, Scholastics, Seminarians and Students.

St. Vincent's Seminary and College. — This institution is conducted by the Fathers of St. Vincent's Arch-Abbey. Rev. Germain Ball, O.S.B., director. Professors, 36; students, 424.

HERMAN. *St. Mary's Monastery.* — Capuchin Fathers. Rev. Fidelis Meyer, O.M.Cap., (guardian and pastor); Revs. Pancratius Dockler, O.M.Cap, (master of novices and vicar); Cassian Hartl, O.M.Cap. (director of college); Nicolaus Maria Deinlein, O.M.Cap., (prof.); Henry Kluepfel, O.M.Cap., (pref. and prof.); Bonaventura Becker, O.M.Cap., (prof.); Bernard Nickel, O.M.Cap., (prof.); Louis Centner, O.M.Cap., (prof.); Boniface Weckmann, O.M.Cap., (prof.); Severin Scharl, O.M.Cap., (prof. and editor of the "Seraphicher Kinderfreund"); Fr. Ambrose Metz, (prof). Clerical Novices, 6; Lay Brothers, 16.

St. Fidelius College, attached to the Monastery. Rev. Cassian Hartl, O.M.Cap., (director). Professors, 9. Students, 56. The object of the college is to provide a through classical education for such youths who intend to join the Capuchin Order.

NEW DERRY. *Toner Institute*, Home for Boys.—3 Brothers of Our Lady of Lourdes. Brother Philip Mary, C.N.D.L., supr. Boys, 18.

ORDERS OF WOMEN.

PITTSBURG. *St. Joseph's Convent*, Larimer ave., East End.—Sisters of Divine Providence. Motherhouse and Novitiate of the order in the diocese. Mother Francis, supr. In Community: Professed Sisters, 128; Novices, 17; Postulants, 12.

St. Mary's Convent, 700 Webster ave.—Motherhouse and Novitiate of the Sisters of Mercy. Established in 1843, the first foundation of the order in the United States. Mother M. Sebastian Gellespie, supr. Professed Sisters, 65; Novices, 16; Postulants, 6. — Connected with the Convent is: *A Home for Working Girls*, 13 Tunnel st., to afford safe and comfortable lodging at reasonable rates to young girls employed in stores, etc., also refuge for girls out of situation. Laundry work and dressmaking are the principal industries carried on in the home. 6 Sisters. Inmates, 80. In Community: Sisters, 343; Professed Sisters, 316; Novices, 21; Postulants, 6.

Academy of Our Lady of Mercy, 5th ave., Oakland.—Professed Sisters, 31. The Academy is intended for day-pupils, and for those young ladies who, living in the outskirts of the city, wish to be weekly boarders. The classes will begin with the Kindergarten for small children, from 3 to 7 years of age, and will be graded, through Primary, Intermediate, Second, First and Graduating Classes. Music will be thoroughly taught on every instrument. Vocal Music will receive special attention, and lessons in Painting— Oil, Water Colors, China, Crayon, etc.—will be given by teachers of the best talent. The Languages, viz: French, German, Italian, Latin, Spanish, will be taught. Stenography, Typewriting and Book-keeping will have a special teacher. Sister M. Inez, dir. Teachers, 15. Pupils, 150.

Mercy Hospital, Stevenson st. — Sisters of Mercy. Sister M. Martina Byrne, supr., 42 Sisters. Average number of patients, 300. — Nurses Training School. Professional Nurses, 15. Pupils, 40.

St. Joseph's Convent, Pius st., South Side.—Sisters of St. Francis. Sister M. Philomena, supr. 14 professed Sisters.—Connected with the Convent is *St. Michael's German Orphan Asylum.* Orphans, 35. The Sisters have charge of St. Michael's School.

St. Joseph's Home for Old Ladies, Pius st., S.S. — 6 Sisters of St. Francis. Sister M. Seraphina, supr. Inmates, 9.

St. Francis' German Hospital, 44th st.—31 Sisters of St. Francis. Sister M. Angela, supr. Number of patients daily treated in the hospital proper, 225.

Motherhouse, Novitiate and Ursuline Academy. Select School for young Ladies. Winnebiddle, near Penn ave. — Ursuline Nuns. Mother M. Clare, supr. Professed Sisters, 20; Novices, 5. Teachers, 12. Pupils, 165.

Rosalia Foundling Asylum and Maternity Hospital, Cliff st.—14 Sisters of Charity. Sister M. Victoria, sister-servant.. Mothers, 60. Infants, 195.

East End Hospital, Frankstown ave. and Beechwood Boulevard, E. End.—17 Sisters of Charity. Patients, 43. Sister M. Josephine, sister-servant.

Home of the Little Sisters of the Poor, Penn ave. and Rebecca st., Mother Sr. Clotilde de St. Joseph, supr. 18 Sisters. Inmates, 188.

Help of Christians Convent (Temporary Novitiate), Sisters III. Order of St. Francis (Italian). Winslow st., E. E.—Mother Eufrosina, supr. — In Community: 10 professed Sisters; Novices, 2.

ALLEGHENY. *St. Mary's Convent*, 832 Church ave.—Mother-house and Novitiate of the Benedictine Nuns in the diocese. Mother M. Teresa Huber, prioress. 34 Sisters. In Community: Sisters, 63; Novices,; 3; Postulant, 4.

St. Joseph's Orphan Asylum (Mount Troy).—20 School Sisters of Notre Dame. Sister M. Ella, supr. Orphans, 300. Rev. ——, chaplain.

House of the Little Sisters of the Poor, 30 Washington st. Home for destitute old men and women. Mother Sister Joseph de Ste. Marie, supr. 14 Sisters. Inmates, 140.

Monastery of the Good Shepherd (Troy Hill). — Sisters of Our Lady of Charity of Refuge. Sister Mary of the Immaculate Conception Heckman, supr. 42 professed Sisters. 3 Novices, 3 Postulants. Penitents, 73; Magdalens, 60; children in the class of preservation, 70.

BADEN. *Mt Gallitzin Academy*.—Motherhouse of Sist rs of St. Joseph. In Community Professed Sisters, 116; Novices, 31; Postulants, 5.—Preparatory School for Boys. Teachers, 4. Pupils, 80. Rev. M. O'Donnell, chaplain

BEATTY. *St. Xavier's Academy*, for young ladies.—55 Sisters of Mercy. Mother M. Regina Cosgrave, supr. Sister M. de Sales McKeon, directress. Teachers, 20; pupils, 100.—Connected with the Academy is a *School*. Pupils, 50.

BRADDOCK. *St. Michael's Convent*. Slovak Sisters of Charity.—5 professed Sisters.

EMSWORTH. *Holy Family Orphan Asylum*. — 9 Sisters of the Holy Family of Nazareth, Sister M. Salomea, supr. Orphans, 100.

FENELTON, Butler Co., Pa., *Hickey Hospital*. –Sister M. Cecilia, supr. 6 Sisters of St. Francis. Patients, 5.

GREENSBURG. *St. Joseph's Motherhouse and Novitiate of the Sisters of Charity* in the diocese. Seton Hill.—Mother Mary Blanche, supr. In Motherhouse 43 Sisters. In Community 266 Sisters, 40 Novices, 2 Postulants. — Connected with the Motherhouse is *St. Joseph's Academy for Young Ladies* (Seton-Hill). Pupils, 105. Beautifully situated in a high and healthy location on the Pennsylvania Central R. R., about thirty miles east of Pittsburgh, and ten minutes' walk from Greensburg Depot. Rev. Joseph J. Brennan, chaplain.

St. Mary's Seminary, Preparatory School for Boys.—Sister M. Beata, supr. 11 Sisters of Charity. Pupils, 65.

IDLEWOOD *St. Paul's Orphan Asylum*. – 27 Sisters of Mercy. Sister M. Gertrude Doyle, supr. Orphans: boys and girls, 900.

MILLVALE, (*Bennett, P. O.*), Mt. Alvernia. *Sisters of St. Francis*. Motherhouse and Novitiate of the Order in the Diocese. In Community: Professed Sisters, 182; Novices, 17; Postulants, 13. Mother M. Baptista Etzel, supr.

RELIGIOUS COMMUNITIES IN DIOCESE.

COMMUNITIES OF MEN.

Benedictine Fathers (St. Vincent's Arch-Abbey) — St. Vincent's Arch-Abbey, Seminary, College, Beatty; St. Mary's, St. Boniface's, Allegheny City; Crabtree; Greensburg; Jeannette; Penn; Vandergrift.

Capuchin Fathers (Eastern Province) — St. Augustine's, Pittsburg.

Carmelite Fathers (American Province) — New Baltimore; Holy Trinity, Pittsburg.

Fathers of the Holy Ghost (Prov. of the U. S.) — Holy Ghost College and Scholasticate, Immaculate Heart of Mary's, St. Stanislaus', Pittsburg; Emsworth; Millvale; Sharpsburg; Tarentum.

Franciscan Fathers (Immaculate Conception Province.)—St. Peter's, (Italian) and Help of Christians, Pittsburg; Newcastle.

Passionist Fathers (West Hoboken, N.J. — St. Paul's Monastery, St. Paul's, St. Michael's, Pittsburg.

Redemptorist Fathers (Baltimore Province) — St. Philomena's, Pittsburg.

Brothers of Mary (Dayton, Ohio) — St. Michael's School, Pittsburg; St. Mary's School, Allegheny City.

Brothers of Our Lady of Lourdes (Oostaker, Belgium), Pittsburg, New Derry.

COMMUNITIES OF WOMEN.

Sisters of St. Agnes (Fond du Lac, Wis.) — Carnegie; Castle Shannon.

Sisters of St. Benedict (Allegheny City, Pa.)— Mother-house and Academy, St. Mary's, St. Wenceslaus', St. Joseph's, St. Boniface's Schools, Allegheny City; Jeannette.

Sisters of Charity (Greensburgh, Pa.) — Mother-house, Academy, Seminary and School, Greensburgh; Sacred Heart, St. John Evangelist's, St. John Baptist's, St. James', St. Agnes, Holy Cross, St. Malachy's, St. Kieran's, St. Stephens' Schools, Rosalia Foundling Asylum, Charity Hospital, Pittsburg; Blairsville; Irwin; McKee's Rocks; Scottdale; Sharpsburg; Wilkinsburg, Homestead.

Sisters of Charity (Slovak), St. Michael's School, Braddock, Pa,

Felician Sisters (Detroit, Mich.) — St. Adalbert's and St. Josephat's Schools, Pittsburg, Mt Pleasant, McKeesport.

Sisters of St. Francis (Millvale, Bennett P. O.)—St. Michael's Orphan Asylum, St. Francis' Hospital, St. Michael's. St. Augustine's, St. Peter's, St. Joseph's, St. Joseph's (SS.), St. George's Schools. Pittsburg; St, Joseph's, Marysville; Millvale; Sharpsburg.

School Sisters of St. Francis (Milwaukee, Wis.). –Rochester.

Sisters of III. Order of St. Francis—Help of Christians (Italian), Pittsburg, Pa.

Sisters of the Good Shepherd (Ottawa, Ont.) — Allegheny City.
Sisters of St. Joseph (Baden, Pa.)—Baden; New Brighton; Newcastle; Homestead; Dunbar.
Sisters of Mercy (Pittsburg, Pa.) — Mother-house and Academy, Home for Working Girls, Cathedral, St. Benedict's, St. Bridget's, Epiphany's, St. Mary's, St. Mary of Mercy Schools, Mercy Hospital, St. Paul's Orphan Asylum, Idlewood, Pa., St. Andrews, St. Francis Xavier's, St. Peter's Schools, Allegheny City; Beatty; Braddock; Latrobe; McKeesport; Turtle Creek; Washington, Pa.
Sisters of Mercy (Cresson, Pa.) — Butler; Connellsville.
School Sisters of Notre Dame (Baltimore, Md.) — St. Philomene's School, Pittsburg; Holy Name School and St. Joseph's Orphan Asylum, Allegheny City; Verona.
Little Sisters of the Poor (Brooklyn) — Pittsburg; Allegheny City.
Sisters of Divine Providence (Pittsburg, Pa.) — Mother-house, SS. Peter and Paul's, Holy Trinity, St. Martin's and St. Walburga's Schools, Pittsburg; Allegheny City; Beaver Falls; Braddock; Duquesne; Ford City; Herman; Homestead; McKeesport; McKee's Rocks; Newcastle; Spring Dale; Tarentum; Thompson's Run (Duquesne P.O.); Wexford.
Ursuline Sisters (Pittsburg) — Pittsburg, Winnebiddle ave.
Sisters of the Holy Family (Chicago)—Immaculate Heart of Mary's, St. Stanislaus' and Holy Family, Pittsburg; Emsworth and Everson.

RECAPITULATION.

Bishop	1	Females educated in higher branches	530
Archabbot	1	Parishes and Missions with Parochial Schools	110
Diocesan Priests	267	Pupils	33 176
Priests of Religious Orders	138	Orphan Asylums	4
Total	405	Orphans	1 358
Churches with resident priest	226	Foundling Asylum	1
Missions with Churches	32	Inmates	185
Total	258	Industrial Schools	2
Stations	4	Inmates	78
Chapels	60	Total of young people under Cath. care	36 069
Diocesan Seminarians	75	Hospitals	5
Seminaries of Religious Orders	3	Inmates	593
Students	153	Homes for Aged Poor. Inmates,	338
Colleges and Academies for boys	8	Home for Working Girls	2
Students	657	Baptisms	17 971
Preparatory Schools for boys	2	Marriages	4 221
Pupils	145	Burials	7 639
Academies for young ladies	4		

Catholic Population, about.....325 000.

DIOCESE OF PORTLAND

(*Dioecesis Portlandensis.*)

ESTABLISHED IN 1855.

Comprises the State of Maine.

Square Miles = 29,895.

RIGHT REVEREND

WILLIAM H. O'CONNELL, D.D.

Cons. Bishop of Portland, May 19, 1901.—Res., *307 Congress st., Portland, Maine.*

Former Bishops—Right Rev. DAVID W. BACON, D.D., cons. April 22, 1855; died Nov. 5, 1874
Right Rev. JAMES AUGUSTINE HEALY, D.D., cons. June 2nd 1875; died August 5th, 1900

Vicar General—Very Rev. EDWARD F. HURLEY. — Res., *156 Danforth st., Portland, Me.*

Chancellor and Secretary—Rev. CHARLES W. COLLINS.—Res., *Portland, Me., 307 Congress st.*

Bishop's Council—Very Rev. E. F. HURLEY, V.G.; Revs. P. E. DUPONT, T. H. WALLACE, F. X. TRUDAL, NARCISSE CHARLAND, M. C. McDONOUGH.

Procurator Fiscalis—Rev. M. F. WALSH.

Defensor Vinculi—Rev. T. P. LINEHAN.

CLERGY, CHURCHES, MISSIONS AND SCHOOLS.

CITY OF PORTLAND.

CATHEDRAL OF THE IMMACULATE CONCEPTION, Rev. Charles W. Collins, chancellor and secretary; Rev. M. F. Drain, rector; Revs. James A. Carey, E. B. Henry, John Driscoll. Res., 307 Congress st.
Schools — 5 Sisters of Mercy. Boys, 225.
10 Sisters of Mercy. Girls, 475.
Mission — Deering, Cumberland Co., St. Joseph's,
Chapels — St. Joseph's, Calvary Cemetery.
St. Joseph's Academy, Deering.
St. Elizabeth's Orphan Asylum.
Stations — County Jail (mass once a month).
State Reform School.
Little Diamond Island, Prouts Neck, Long Island. (during the summer).

ST. DOMINIC'S, Very Rev. E. F. Hurley, V.G.; Revs. D. F. McCabe, Edmund Murnane, D.D.
School — 8 Sisters of Mercy. Pupils, 445.
Chapel — Convent of the Sisters of Mercy.

SACRED HEART, Rev. John O'Dowd. Res., 70 Sherman st,

OUTSIDE OF THE CITY OF PORTLAND.

Ashland Mills, Aroostook Co., Rev. Joseph Drolet.
Mission— Sheridan, Aroostook Co.
Station — Ashland, Aroostook Co.

Auburn, Androscoggin Co., Revs. L. A. Laventure, Eugene Gauthier.
School — 16 Little Franciscan Sisters of Mary. Sister M. Francois d'Assisi, supr. Pupils, 400.

Augusta, Kennebec Co., St. Mary's, Rev. Charles W. Doherty.
St. Augustine's, Revs. A. A. Hamel, G. B. Gauvin.
School — 9 Presentation Nuns. Sister Saint Romuald, supr. Boys 110; girls, 140.
Chapel — Convent of Ursuline Sisters.

Bangor, Penobscot Co., St. John's, Revs. Edward McSweeny, Patrick Silke, T. F. Maney. Res., 207 York st.
School — 9 Sisters of Mercy. Sister M. Stanislaus, supr. Pupils, 380.
Station — Veazie, Penobscot Co.
Chapel — Convent of the Sisters of Mercy, St. Xavier's

Bangor, Penobscot Co. (continued.)
St. Mary's, Rev. M. F. Walsh, P. R.; Rev. Wm. Culbert.
School— 8 Sisters of Mercy. Sister M. Christina, supr. Boys, 150; girls, 150.
Station — Carmel, Penobscot Co.
Chapel — Convent Sisters of Mercy.

Bath, Sagadahoc Co., Immaculate Conception, Revs. M. C. McDonough, M. F. Curran.
Belfast, Waldo Co., St. Francis of Assisi, Rev. John E. Kealy,
Missions— Dark Harbor, St. Mary of the Isles' (during the summer).
North Vassalboro, Kennebec Co., St. Bridget's.
Stations— Bingham, Somerset Co.
Castine, Hancock Co. (during the summer).
Madison, Somerset Co.
North Haven.
Oakland, Kennebec Co.
Pittsfield, Somerset Co.
Searsport, Waldo Co.
Stonington.

Benedicta, Aroostook Co., St. Benedict's, Rev. M. F. O'Conuor.
Station — Sherman, Aroostook Co.

Biddeford, York Co., St. Andre's, Rev. Louis Bergeron, J. D. Carufel, Zeno Decary.
School — 9 Presentation Nuns. Sister M. St. Norbert, dir. Pupils, 500.
St. Joseph's, Revs. Pierre E. Dupont, J. Condé Nadeau, N. Canuel, Alfred Coté. Res. cor. Centre and Green sts.
School — 19 Sister-servants of the Immaculate Heart of Mary and lay teachers. Sister M. St. Andre, dir. Pupils, 815.
Chapel — Convent Sisters of the Good Shepherd.
St. Mary's, Revs. T. P. Linehan, A. J. Barry. Res., 7 Vetromile st.
School — 8 Sisters of Mercy. Sister M. Blanche, supr. Boys, 189; girls, 164.
Chapel — Convent Sisters of Mercy.
Mission — Old Orchard, York Co., St. Margaret's.

Brunswick, Cumberland Co., St. John the Baptist's, Revs. J. B. Sekenger, R. F. Lee. Res., 37 Pleasant st.
School — 7 Sisters of Mercy. Boys, 206; girls, 204.
Chapel — Convent Daughters of Lady of Sion.

Calais, Washington Co., Immaculate Conception, Rev. N. J. Horan. Res., Calais ave.
School — 4 Sisters of Mercy. Sister M. Petronilla, supr. Boys, 54; girls, 61.
Chapel — Convent Sisters of Mercy.
Missions— Louis Island (Indian), St. Ann's.
School — For Indians. 2 Sisters of Mercy. Sister M. Rose, dir. Pupils, 16.
Robbinston, Washington Co., Holy Cross.
Stations — Baileyville, Washington Co.
Grand Lake Stream, Washington Co.

Caribou, Aroostook Co., Holy Rosary, Rev. H. J. McGill.

Chisholm, Androscoggin Co., St. Rose of Lima, Rev. P. E. Desjardins.
School — Lay Teachers. Boys, 32; girls, 48.
Mission— Gilbertville, Oxford Co. (not dedicated).
Stations — Jay Bridge, Franklin Co.
North Jay, Franklin Co.
Wilton, Franklin Co.

Dexter, Penobscot Co., St. Ann's, Rev. J. W. Houlihan.
Mission — Dover, Piscataquis Co., St. Thomas.
Stations — Brownville, Piscataquis Co.
Foxcroft, Piscataquis Co.
Monson, Piscataquis Co.
Sangerville, Piscataquis Co.

Eastport, Washington Co., St. Joseph's, Rev. Joseph J. Ahern.
Missions— Pembroke, Washington Co., St. John the Evangelist.
Pleasant Point (*Perry P. O.*) Washington Co., St. Ann's.
Schools—For Indians. Boys, 9; girls, 15. 3 Sisters of Mercy. M. Rose, supr. (Dana's Point). Boys, 46; girls, 34. 3 Sisters of Mercy. Sister M. Rose, supr. (Pleasant Point). The Sisters go to Peter Dana's Point (Princeton P.O.) on the Schoodic Lake in September, where they remain until December every year.

Ellsworth, Hancock Co., St. Joseph's, Revs. James D. O'Brien, Patrick Hayes.
Missions— Bar Harbor, Hancock Co., St. Sylvia's.
Cherryfield, Washington Co., St. Michael's.
Grindstone Neck.
North East Harbor, Hancock Co., St. Ignatius'.

Fairfield, Somerset Co., Immaculate Heart of Mary, Rev. P. A. Jouvin

Farmington, Franklin Co., St. Joseph's, Rev. N. Desilets.
Mission — Winthrop, Kennebec Co., St. Francis Xavier's.

Farmington, Franklin Co. (continued).
Stations — Eustis, Franklin Co.
Kennebago, Franklin Co.
Leeds Junction, Androscoggin Co.
Monmouth. Kennebec Co.
Philipps. Franklin Co.
Readfield, KennebecCo.
Redington Mills, Franklin Co.
Stratton Franklin Co.

Fort Fairfield, Aroostook Co., St. Denis', Rev. J. P. Manning.
Mission— Limestone, Aroostook Co.
Fort Kent, Aroostook Co., St. Louis', Rev. A. M. Decary.
Frenchville, Aroostook Co., St. Luce's, Rev. Charles Swéron.
School — 4 Sisters of the Holy Rosary. Sister Mary of St. Mechtilde, supr. Pupils, 89.
Gardiner, Kennebec Co., St. Joseph's, Rev. P. H. Reardon.
Mission — Richmond, Sagadahoc Co., St. Ambrose's.
Hallowell, Kennebec Co., Sacred Heart, Rev. J. P. Nelligan.
Mission — Togus, Soldiers Home.
Station — Togus, Kennebec Co.
Houlton, Aroostook Co., St. Mary's, Rev. Jeremiah McCarthy.
Mission — Amity, Aroostook Co., St. Monica's.
Jackman, Somerset Co., St. Anthony, Revs. Joseph Forest, Arthur Forest.
Missions—Greenville, Piscataquis Co., Holy Family.
Lowelltown, Franklin Co., St. Thomas, Apostle.
Stations — Caratunk, Somerset Co.
Moose River, Somerset Co.
The Forks, Somerset Co.

Lewiston, Androscoggin Co., St. Joseph's, Revs. Thos. F. Butler, J. A. Hayes, res., 253 Main st.
School— 8 Sisters of the Congregation of Notre Dame. Sister St. Stanislaus, dir. Girls, 219.
Station — Poland Springs, Androscoggin Co.
St. Patrick's, Revs. Thomas H. Wallace, Geo. Pettit, T. H. Houlihan.
Chapel — Convent of the Sisters of Notre Dame.
Station — Sabattus, Androscoggin Co.
St. Peter's, Very Rev. A. L. Mothon, O.P., superior and pastor; Rev. Steph. Férir, O.P.; Revs. J. Bellemare, O.P., M. D. Summa, O.P., M. A. Knapp, O.P., J. Bacon, O.P., F. Fouchère, O.P., H. Schmitt, O.P., B. Hébert, O.P. H. P. Delor, O.P., D. Van Dingenen, O.P. 6 Lay Brothers.
Schools—Dominican Sisters. Pupils 86.
Parish school for boys, Bates st. 7 Sisters. Boys, 383.
Parish school for girls. 8 Sisters. Girls, 454.
5 Gray Nuns. Sister Dion. supr. Ash st. Boys, 138. 3 Gray Nuns. Girls, 75, Total: Pupils, 850.
Chapels — Hospital and Orphanage for girls, of Our Lady of Lourdes. Sabattus st. 3 Private Schools, 4 lay teachers. Boys, 143. Girls, 145.
Healy Asylum, Ash st.
Convent of the Daughters of Sion, 254 Bates st., Lewiston.
Lisbon, Androscoggin Co., St. Ann's, Rev. P. E. Bradley.
Mission— Lisbon Falls, Androscoggin Co., St. Patrick's.
Lower Grand Isle, Aroostook Co., Notre Dame, Rev. Elphege Godin, S.M.
Machias, Washington Co., Holy Name of Jesus, Rev. Cornelius O'Sullivan.
Missions— Lubec, Washington Co., Sacred Heart.
West Lubec, Washington Co., St. Patrick's.
Station — Trescott, Washington Co.
Madawaska, Aroostook Co., St. David's, Rev. E. Etenaud.
Millinocket, Penobscot Co., St. Martin of Tours', Rev. Martin A. Clary.
Missions— Henderson, Piscataquis Co., St. Francis Xavier.
Island Falls, Aroostook Co., St. Agnes'.
Stations— Birchville, Penobscot Co.
Brownville, Piscataquis Co.
Crystal, Aroostook Co.
Grindstone, Penobscot Co.
Hardy Pond.
Hersey, Aroostook Co.
Lakeview, Piscataquis Co.
Milo, Piscataquis Co.
Norcross, Penobscot Co.
Patten, Penobscot Co
Twin Lakes.
West Seebois.
North Lyndon, Aroostook Co., Sacred Heart, Rev. C. F. Marsan.
North Whitefield, Lincoln Co., St. Denis', Rev. Thomas J. Nelligan.
Mission — Damariscotta, Lincoln Co., St. Patrick's.

DIOCESE OF PORTLAND

Oldtown, Penobscot Co., St. Joseph's, Revs. Francis X. Trudel, J. A. Farley.
School—7 Sisters of Mercy. Sister M. Louis, supr. Pupils, 283.
Chapel—Convent of the Sisters of Mercy.
Mission — Indian Village, St. Ann's.
School — For Indians. 2 Sisters of Mercy. Sister M. Cecilia, supr. Pupils, 70.
Orono, Penobscot Co., St. Mary's, Rev. John M. Harrington.
Presque Isle, Aroostook Co., Nativity of B.V.M., Rev. Alphonse La Rivière.
Rockland, Knox Co., St. Bernard's, Rev. R. W. Phelan.
Mission — Thomaston, Knox Co., St. James'.
Hurricane Island, Knox Co.
Stations— Vinal Haven, Knox Co.
State Prison. (Thomaston).
Rumford Falls, Oxford Co., St. Athanasius', Revs. J. A. Laflamme, J. J. Rice.
St. Agatha, Aroostook Co., St. Agatha's. Rev. Henry Gory.
School — La Sagesse Nuns. 4 teachers. Pupils —
Station — St. Eutrope.
St. Francis Plantation, Aroostook Co., St. Charles', Rev. P. M. Denoncourt.
Stations — Allegash Falls, Aroostook Co.
Castonguay, Aroostook Co.
Big Black River, Aroostook Co.
Sanford, York Co., St. Ignatius', Martyr, Revs. J. J. McGinnis, L. Z. Huot.
School—5 Sisters of Mercy. Pupils, 356.
Chapel — Sisters of Mercy.
Skowhegan, Somerset Co., Notre Dame de Lourdes, Rev. Adolphe O. Lacroix.
School — 13 Franciscan Sisters. Sister Mary Colette, dir. Pupils, 350.
Chapel— Convent of Franciscan Sisters.
Stations— Cornville, Somerset Co.
Larone, So erset Co.
Moscow, Somerset Co.
Norridgewock, Somerset Co.
Solon, Somerset Co.
South Berwick, York Co., St. Michael's, Rev. D. J. O'Brien.
Missions— York Beach, York Co.
York Harbor, York Co.
South Brewer, Penobscot Co., St. Teresa's, Rev. H. H. Hamakers.
Springvale, York Co., Notre Dame, Rev. J. O. Casavant,
Missions — Kennebunk, York Co.
Kennebunkport, St. Monica's, York Co.
Station — Milton Mills.
Van Buren, Aroostook Co., St. Bruno's, Revs. Melchior Janisson, S.M., Charles Le Flem, S.M.
School—8 Sister servants of the Immaculate Heart of Mary. Sister Marie-Ange, dir. Pupils, 225.
Chapels—St. Mary's College.
Sisters of the Good Shepherd.
Sisters of the Holy Family.
Mission — St. Joseph.
Wallagras, Aroostook Co., St. Joseph's, Rev. Joseph Marcoux.
School — 10 Little Franciscan Sisters of Mary. Sister M. Agnes d'Assisi, supr. Pupils, 200.
Chapel—Convent of Sisters.
Stations— Portage Lake, Aroostook Co.
Winterville, Aroostook Co.
Waterville, Kennebec Co., St. Francis de Sales, Rev. Narcisse Charland.
Geo. C. Chabot, J M. Leguennec. Res., 52 Elm st.
School—6 Ursuline Sisters. Mother Annunciation, supr. Pupils, 600.
Chapel—Convent of Ursuline Sisters.
Westbrook, Cumberland Co., St. Hyacinth's, Revs. Alex. Dugré, Raoul Bourbeau.
School—9 Presentation Nuns. Sister M. St. Timothy, supr. 2 lay teachers. Pupils, 437.
Chapel—Convent of Presentation Sisters.
Winn, Penobscot Co., Sacred Heart, Rev. Matthew Reilly.
Missions— Kingman St. James'.
Lincoln, Penobscot Co., St. Mary's.
Montague, Penobscot Co., St. Matthew.
Vanceboro, Washington Co., Guardian Angels.
Stations — Bancroft, Aroostook Co.
Danforth, Washington Co.
Indian Island, Penobscot Co.
Lowell, Penobscot Co.
Macwahoc, Aroostook Co.
Medway, Penobscot Co.
Moluncus, Aroostook Co.
Olamon, Penobscot Co.
Wytopitlock, Aroostook Co.

Winterport, Waldo Co., St. Gabriel's, Rev. P. J. Garrity.
Missions—Bucksport, Hancock Co., St. Vincent de Paul.
Frankfort, Waldo Co., Holy Rosary.
Yarmouthville, Cumberland Co., Sacred Heart, Rev. James A. Flynn.
Mission — South Paris and Norway, Oxford Co., St. Catherine of Sienna's.
Stations— Greenwood, Oxford Co.
Hastings, Oxford Co.
Oxford, Oxford Co.

Retired: Revs. John Brady and F. X. Burque.
Absent on sick leave: Rev. J. P. Gorman.

INSTITUTIONS IN CHARGE OF RELIGIOUS ORDERS

ORDERS OF MEN.

VAN BUREN. *St. Mary's College.*—Marist Fathers. Very Rev. John Dunne, S.M., pres.; Rev. Thos. Maher, S.M., vice-pres.; Revs. Melchoir Janisson, S.M., J. B. Jungers, S.M., J. Duggan, S.M., Alfred St. Martin, S.M., Julius Rovault, S.M., F. Rabel, S.M., F. Yayet, S.M., F. Henry Seiller, S.M., H. Delaire, S.M., John Pettit, S.M. Students, 120.

ORDERS OF WOMEN.

PORTLAND. *Motherhouse and Novitiate of the Sisters of Mercy* (for the diocese of Portland). 100 Free st. Mother M. Euphrasia, supr. 47 Sisters. In Community, in diocese, 158. Sisters.—Connected with the Convent is:
St. Elizabeth's High School, for girls. 6 Sisters. Pupils, 42.
St. Joseph's Boarding and Day School,, for girls, Stevens Plains ave. (Deering District). Mother M. Adelaide, dir. 12 Sisters of Mercy. Pupils, 20.
St. Elizabeth's Orphanage, 37 High st. Sister M. Genevieve, supr. 9 Sisters of Mercy, Orphans, 70. Attached to Orphanage is a foundling asylum; inmates, 20.
St. Joseph's Hospital and Home for Aged Women (Deering district). 8 Sisters of Mercy, Sister M. Jane, supr. Aged Women, 27.
AUGUSTA. *Presentation Convent.*—9 Nuns.
BIDDEFORD. *Provincial-house of the Sisters of the Immaculate Heart of Mary* (Good Shepherd). 28 Sisters. 6 Novices. Sister M. de St. André, supr. Pupils, 835.—Sacred Heart School,
BRUNSWICK. *Convent of Mercy.*—12 Sisters.
FRENCHVILLE. *Convent of the Sisters of the Holy Rosary.*—3 Sisters. Sister M. de St. Adolphe, supr.
LEWISTON. *Healy Asylum.*—(Ash st.) 17 Gray Nuns. 16 Lay Girls. Sister M. Du Sacre Coeur, supr. 153 orphan boys.
Hospital of Our Lady of Lourdes,—(Sabattus st.) 32 Gray Nuns. Sisters of Charity. Sister Mary de l' Incarnation, supr. Patients, 60. Attached is an Orphanage for girls. Orphans, 70.
Convent of the School Sisters of Notre Dame.—8 Sisters. Sister St. Irenaeus, supr.
ST. AGATHA. *Convent of LaSagesse.* 4 Sistsrs. Sister M. Theresa, supr.—The Sisters care for the sick in their homes.
SKOWHEGAN. *Franciscan Convent.* 13 Little Franciscan Sisters of Mary. Sister M. Joseph, supr. Pupils, 350.
VAN BUREN. *Convent of the Sisters of the Holy Family.*—10 Sisters. Sister M. Anastasia, supr.
Convent of Sister-servants of the Immaculate Heart of Mary (Good Shepherd).—Sister Marie Ange, supr. 8 Sisters. Pupils, 200.
WALLAGRAS. *Convent of the Little Franciscan Sisters of Mary.*—Sister M. Francis Assisi, local supr. 10 Sisters. *Sacred Heart Academy.* 200 pupils.
WATERVILLE *Ursu'ine Co went and St. Joseph's Academy.*—Sisters, 24. Mother Mary Annunciation, supr. Pupils, 600.
WESTBROOK. *Presentation Convent.*—10 Sisters of the Presentation. Sister M. St. Timothy, supr. Pupils 435.

RELIGIOUS COMMUNITIES IN DIOCESE.

COMMUNITIES OF MEN.

Dominican Fathers (French) — St. Peter's, Lewiston.
Marist Fathers — Van Buren.

COMMUNITIES OF WOMEN.

Sisters of Charity, Gray Nuns (St. Hyacinth P.Q.)—Hospital and Orphanage, Healy Asylum, Lewiston.
Sisters of the Holy Family—Van Buren.
Little Franciscan Sisters of Mary (Baie St. Paul).—Skowhegan and Wallagras.
Sisters of the Holy Rosary (Rimouski, P.Q.)—Frenchville,

Sister-servants of the Immaculate Heart of Mary (Quebec, P.Q.)—Biddeford; Van Buren.
Sisters of Mercy (Portland, Me.) — Motherhouse, Academy, Orphange, 3 Schools, Portland; 2 Schools, Bangor; Biddeford; Brunswick; Calais; Deering; Indian Island (*Oldtown P.O.*); Louis Island (*Princeton P.O.*); Oldtown; Pleasant Point (*Perry P.O.*).
Sisters of the Congregation of Notre Dame (Villa Maria, P.Q.)—Lewiston.
Daughters of Our Lady of Sion (Paris, France) — Novitiate for U. S., Auburn; 2 Schools, Lewiston.
Sisters of the Presentation—(St. Hyacinth, P. Q.)—Augusta; Biddeford; Westbrook.
Ursuline Sisters—Waterville.

RECAPITULATION.

Bishop	1
Secular Priests	99
Priests of Religious Orders	22
Total	121
Churches with resident priest	60
Missions with Churches	44
Total Churches	104
Stations	70
Chapels	33
Brothers (incl. novices and postulants)	9
Religious Women (incl. novices and postulants)	369
Students for diocese	18
College	1
Students	102
Academies	5
Pupils	200
Parishes with Parochial Schools	23
Pupils	9 437
Schools for Indians	4
Pupils	178
Orphanage Schools	2
Pupils	213
Orphan Asylums	3
Orphans	303
Total of young people under Cath. care	10 433
Hospitals	2
Houses for aged Women	1
Inmates	27
Catholic Population	110 321

DIOCESE OF PROVIDENCE

(*Dioecesis Providentiensis*).

ESTABLISHED, 1872.

Comprises the State of Rhode Island.

Square Miles — 1,085.

RIGHT REVEREND

Matthew Harkins, D.D.,

Bishop of Providence, cons. April 14, 1887.—Res., *Providence, R. I., Bishop's House.*

First Bishop—Right Rev. THOMAS F. HENDRICKEN, D.D., cons. first bishop of Providence, April 28, 1872; died June 11, 1886.

Vicar-General—Very Rev. THOS. F. DORAN, LL.D.—Res., *92 Hope st., Providence, R. I.*

Chancellor and Secretary—Rev. ———————— Office, *Cathedral.*

Bishop's Council — Very Rev. T. F. DORAN, V.G., LL.D., JAMES FITZSIMONS, THOMAS P. GRACE, WILLIAM PYNE, NAPOLEON LECLERC, PAULO NOVATI.

Diocesan Attorney—Rev. T. L. KELLY.

Defender of the Marriage Tie—Rev. JOHN HARTY.

Board of Trustees for Infirm Priests—Rt. Rev. Bishop, Very Rev. THOS. F. DORAN, LL.D., Rev. D. M. LOWNEY.

Examiners of the Clergy — Revs. H. F. KINNERNEY, C. DAURAY, J. F. MCDONOUGH, J. C. TENNIAN, T. L. KELLY, D. M. LOWNEY, AUSTIN DOWLING.

CLERGY, CHURCHES, MISSIONS AND SCHOOLS.

CITY OF PROVIDENCE.

CATHEDRAL OF SS. PETER AND PAUL, Rev. D. M. Lowney, rector; Revs. Frank Craig, E. E. Seagrave, James Gleason, Peter P. Keeley and Wm. R. Houghton.
School — 15 Sisters of Mercy. Girls and small boys. Sister M. Albertus, Principal. Pupils, 890.
Chapels — Our Lady of Mercy.
St. Mary's Seminary, Bayview.
St. Matthew's, La Salle Academy.

ST. ADALBERT'S, Rev. A. Duczmal, pastor; Rev. Thomas Morys, assistant.

ST. AGNES', Rev. J. F. Sullivan, pastor.

ST. ANN'S, Rev. Antonio Bové.

ST. ANTHONY'S (Italian), Rev. Geo. W. Brown, pastor.

ASSUMPTION, Rev. T. L. Kelly, pastor; Rev. John T. Fahey, assistant.

BLESSED SACRAMENT, Academy and Regent aves.; Rev. Wm. I. Simmons, pastor; Rev. P. J. Sullivan, Rev. J. F. O'Rourke, assistants. Res., 171 Academy ave.

ST. CHARLES BORROMEO'S, Rev. L. O. Massicotte, pastor; Rev. H. Archambault, assist. Res., 158 Harrison st.
School — 12 Sisters of Jesus and Mary (Harrison st.). Mother St. Clemintine, dir. Pupils, 411.

ST. EDWARD'S, Rev. P. E. Blessing, D.D., pastor.
School — 4 Sisters of Mercy. Sister Rita, dir. Pupils, 218.

HOLY GHOST (Italian), Very Rev. Paolo Novati, pastor; Canio De Bonis, assistant. Res. 472 Atwells ave.
HOLY NAME, Rev. James C. Walsh, pastor; Rev. J. Hughes.
IMMACULATE CONCEPTION, Rev. M. O'Hare, pastor; Revs. John Dunn, S.T.L., Austin O'Toole.
School — Sisters of Charity (Academy). Sister Aloysius, dir. Pupils, 549.
ST. JOHN'S, Rev. John J. McCabe, pastor; Revs. E. J. Colgan, J. J. Scheuren.
ST. JOSEPH'S, Very Rev. T. F. Doran, LL.D., V.-G.; Revs. J. T. Ward, C. Holland, J. P. Coleman, assistants. Res., 29 Hope st.
School — 14 Sisters of Mercy. Pupils 756.
Chapel — St. Maria's Working Girl s Home.
ST. MARY'S, Rev. Thos. P. Grace, pastor; Revs. J. D. O'Keefe, J. A. Craig, Jos. Powers, S.T.L.
School — 11 Sisters of the Congregation of Notre Dame (Broadway) and 3 Christian Brothers. Sister St. Alban, dir. of girls department. Pupils 840.
ST. MICHAEL'S, Rev. J. F. McDonough, pastor; Revs. Ed. O'Donnell, Thomas A. Coffey.
OUR LADY OF LOURDES, Rev. H. O. Mongenais, pastor; Rev. J. H. Champagne, assistant.
OUR LADY OF THE HOLY ROSARY (Portuguese), Rev. Antonio Serpa, pastor.
ST. PATRICK'S, Rev. Wm. Pyne, pastor; Revs. E. A. Higney, J. W. Baggott.
School — 9 Sisters of Mercy. Sister M. Nolasco, dir. Pupils, 503.
ST. TERESA'S, Rev. Owen Clarke, pastor; Rev. J. F. Sullivan, assistant.
School — 9 Sisters of Notre Dame (Pope st.) and 3 Christian Brothers. Pupils: boys, 267; girls, 328.
ST. THOMAS', Rev. Thos. F. Carroll, pastor; Rev. William J. Phelan, assistant.

Chapels with Resident Chaplain.
St. Joseph's Hospital.
St. Ann's Infant Asylum, Rev. Jas. Masterson.
Sacred Heart, Elmhurst, Rev. J. Marcarelles.
House of the Good Shepherd, Rev. William Higgins.

OUTSIDE OF THE CITY OF PROVIDENCE.

Arctic, Kent Co., St. James', Rev. Wm. S. Flynn, pastor; Rev. T. H. Tiernan, assistant.
School— 4 Sisters of St. Francis. Sister M. Ermeline, dir. 4 teachers. Pupils: boys, 103; girls, 99.
Mission — Crompton, Kent Co., Our Lady of Mt. Carmel.
St. John Baptist's, Rev. J. R. Bourgeois, pastor; Revs. B. Brunelle, Arthur Messier, assistants. P. O. address: *P. O. Box 148.*
School— 11 Presentation Sisters. Sister M. of the Holy Rosary, dir. Pupils, 645.
Ashton, Providence Co., St. Joseph's, Rev. James A. FitzSimon, pastor; Rev. A. Bernard, assistant.
Mission — Albion, Providence Co., St. Ambrose's.
Block Island, St. Andrews', attended during the summer by the Fathers of the Providence Apostolate.
Bristol, Bristol Co., St. Mary's, Rev. T. J. Fitzpatrick, pastor; Rev. J. F. Downing, assistant.
Central Falls, Providence Co., Notre Dame du Sacrè Coeur (French), Rev. J. H. Beland, pastor; Revs. A. Prince, E. Deguise, A. P. Desrochers, assistants.
School— 18 Sisters of St. Ann (636 Broad st.), Sister M. Philippe, dir. Pupils, 1100.
Holy Trinity, Rev. P. Farrelly, pastor; Rev. B. F. Redihan, assistant.
Cranston, Providence Co., St. Ann's, Rev. John F. Tully, pastor; Rev. J. P. Harrington, asst.
Mission — Auburn, Providence Co., St. Matthew's.
East Providence, Sacred Heart, Rev. John Haney, pastor; Rev. W. J. Keefe.
Mission — Riverside, Providence Co., St. Brendan's.
Georgiaville, Providence Co., St. Michael's, Rev. C. A. Little, pastor.
Mission — Greenville, Providence Co., St. Philip's.
Greenwich, Our Lady of Mercy, Rev. P. J. Malone, pastor.
Mission — Apponaug, Kent Co., St. Catherine's.
Harrisville, Providence Co., St. Patrick's, Rev. T. E. Ryan, pastor; Rev. W. Freehill, ass't.
Stations— Glendale, Providence Co. Oakland.
Manville, Providence Co., St. James', Rev. Eugene Lessard, pastor. Revs. H. Z. Sylvestre.
School— 12 Sisters of St. Ann (Division st.). Sister M. Joseph de Jesus,, dir. Pupils, 648.
Natick, Kent Co., St. Joseph's, Rev. P. L'Esperance, M.S.C., pastor; Revs. J. B. Guillarme, M.S.C., J. W. Maher, M.S.C., Z. Paloquin, M.S.C.
School— Lay teachers. Pupils 125.
Chapel — State Institutions, Cranston.
Mission — Hills Grove, Kent Co., St. Francis'.
Newport, Newport Co., Our Lady of the Isle, Rev. Wm. B. Meenan, pastor; Revs. P. A. Cronan, M. F. Reddy, S.T.L.
School— 12 Sisters of Mercy. Sister M. John, dir. Pupils, 485.
Station — Jamestown.
St. Joseph's, Rev. Louis J. Deady, pastor; Revs. William A. Doran, D.D., J. H. Smith, assistants.
School— 11 Sisters of St. Joseph. Sister M. Agatha, dir. Pupils, 301.
Station — Portsmouth, Newport Co.

Pascoag, Providence Co., St. Joseph's, Rev. Jas. Mahon, pastor.
Pawtucket, Providence Co., Immaculate Conception, Rev. J. C. Tennian pastor; Revs. M. J. McCabe and T. J. Gillan.
School— 15 Sisters of Mercy. Sister Borromeo, dir. Pupils, 807.
Chapel — Immaculate Conception Chapel.
St. Edward's, Rev. E. F. Carrigan, pastor; T. F. Kenny, assistant.
Sacred Heart, Rev. John Harty, pastor; Revs. J. O'Meara, S.T.L., John Barry, assistants.
School— 14 Sisters of St. Joseph. Sister Agatha, dir. Pupils, 666.
St. Joseph's, Rev. H. F. Kinnerny, pastor; Revs. M. F. Sullivan, J. P. Gibbons, assistants.
School— 9 Sisters of Mercy. Sister M. Gregory, dir. Pupils, 4 1.
St. John's (French), Rev. A. Graton, pastor; Rev. G. Laverdiere, Geo. Lavalée, assistants.
School— Sisters of Ste. Union des Sacrès Coeurs. Sister Mechtilde, dir. Pupils, 420.
Our Lady of Consolation, Rev. J. C. Bessette, pastor; Rev. J. Hardy, assistant.
School—5 Sisters of St. Ann. Sister M. Florie, dir. Pupils, 290.
Phœnix, Kent Co., SS. Peter and Paul's, Rev. John E. Brady, pastor.
Our Lady of Good Counsel, Rev. J. D. Lebel, pastor.
School — 3 lay teachers. Pupils, 150.
Station — Hope Station.
Rumford, St. Margaret. East Providence, Rev. C. S. Kelly, pastor.
Slatersville, Providence Co., St. John's, Rev. P. A. McLaughlin, pastor.
Thornton, Providence Co., St. Roch's (Italian), Rev. Domenico Belliotti, pastor.
Valley Falls, Providence Co., St. Patrick's, Rev. M. P. Cassidy, pastor; Rev. T. A. McGrath, assistant.
School— 8 Sisters of Mercy. Sister M. Benedict, dir. Pupils, 484.
Wakefield, Washington Co., St. Francis', Rev. E. M. Raftery, adm.
Mission — Naragansett Pier, Washington Co., St. Philomena's.
Warren, Bristol Co., St. Mary's, Rev. Austin Dowling, pastor.
St. John's (French), Rev. J. A. Fauteux, pastor.
Westerly, Washington Co., Immaculate Conception, Rev. Wm. J. Galvin, pastor; Rev. J. A. Little, assistant.
Station — Carolina Mills, Washington Co.
Wickford, Washington Co., St. Bernard's, Rev. J. H. McKenna, pastor.
Station—Saunderstown. Washington Co.
Woonsocket, Providence Co., St. Charles Borromeo's, Rev. Geo. Mahoney, pastor; Revs. Wm. Nagle, T. F. Winn.
School—10 Sisters of Mercy. Sister M. Rosalie, dir. Pupils, 488.
St. Aloysius', Rev. M. Roberge, pastor; Rev. M. Herbert, assistant.
Precious Blood (French), Rev. C. Dauray, pastor; Revs. E. Renaudet, A. Caron, J. J. Deguire, J. T. Larriviere.
School— 25 Sisters of Jesus and Mary and lay teachers. Mother St. Stephen, dir. Pupils, 1000.
St. Ann's (French), Rev. Nap. Leclerc, pastor; Revs. J. Laliberté, J. M. L. Giroux, H. Mailloux, A. J. Leclerc, assistants.
School— 16 Sisters of the Presentation. Sister M. St. Aime, supr. Pupils, 980.
Sacred Heart, Rev. T. J. Loughran, pastor.
Holy Family, Rev. J. S. Fortin, pastor; Rev. G. H. DeFoy, assistant.

Chapels with Resident Chaplain.
St. Joseph, Rev. J. H. Ray, chaplain.
Home for Consumptives, Hill Grove, Rev. E. E. Nobert, chaplain.

THE PROVIDENCE APOSTOLATE, (to give Missions to Catholics and Non-Catholics): Revs. P. E. Blessing, D.D., M. O'Brien, P. A. Hanley, C. Villierd, Bartley. — Address all communications to Rev. P. E. Blessing, D.D., 999 Branch ave., Providence, R. I.

Sick: Rev, Thos. Briscoe. At St. Joseph's Hospital, Providence, Rev. D. A. Quinn.
Absent: Revs. F. Tuite, J. Driscoll, John H. Lennon, Rev. M. Power.

INSTITUTIONS IN CHARGE OF RELIGIOUS ORDERS.

ORDERS OF MEN.

PROVIDENCE, R. I. *Lasalle Academy*, Fountain st. — 9 Brothers of the Christian Schools. Bro. Peter, director. Course includes Latin, Greek and French. Pupils, 223.
LONSDALE. R. I. *Abbey of Our Lady of the Valley*.—Trappist Fathers. Rev. John M. Murphy, O.C.R., superior; Revs. Remi Baron, O.C.R., John O'Connor, O.C.R., Alberic Crotty, O.C.R., Frs. d'Assise Quezer, O.C.R. 2 Auxiliary priests, 3 novices, 9 lay brothers.
NATICK, R. I.—*Convent Missionary Fathers of the Sacred Heart*. — Rev. P. L'Esperance, M.S.C., supr. Fathers 3.
WOONSOOKET, R. I. *Sacred Heart College*, 43 Hamlet ave.—10 Brothers of the Sacred Heart. Bro Ulric, supr. Pupils, 270.

ORDERS OF WOMEN.

PROVIDENCE, R. I. *St. Francis Xavier's Convent of Mercy*, Broad and Clarerick sts. Motherhouse for the diocese.—Rev. Mother M. Joachim, supr. Sisters, 60. In Community, 218 Sisters.—Connected with the Convent is *St. Francis Xavier's Academy*. Pupils, 250.
St. Mary's Seminary, Bayview.—22 Sisters. Pupils, 100.
Academy for Young Ladies.—Boarders and day pupils. Mother M. Bernard, supr.
St. Aloysius Orphan Asylum.—16 Sisters of Mercy. Mother Anastasia, supr. Orphans, 260.
Convent and Academy of the Ladies of the Sacred Heart (Elmhurst). — For boarders and day-scholars. Ladies of the Sacred Heart. Rev. Mother Hoey, supr. Members: choir Sisters, 25, lay Sisters, 19. Pupils, 70.
Academy of the Immaculate Conception. — 9 Sisters of Charity. Sister Aloysius, sister-servant. Pupils 55.
St. Joseph's Hospital.—30 Sisters of St. Francis. Sister M. Eulalia, supr. Patients 100.
St. Vincent de Paul Infant Asylum.—25 Sisters of Providence (Regent ave.). Mother Mary of the Sacred Heart, supr. Children, 150.
St. Maria's Home for Working Girls (125 Governor st.) — 9 Sisters of St. Francis. Mother M. Leo, supr. Inmates, 85.
Sisters of the Good Shepherd, Eaton st.—6 Sisters.
NEWPORT, R. I. *St. Mary's Academy.*—3 Sisters of Mercy. Sister M. Germaine, supr. Pupils, 74.
PAWTUCKET, R. I. *Home for the Aged*, Main st.—14 Little Sisters of the Poor. Mother Archangel, supr. Inmates, 200.
WOONSOCKET, R. I. *Franciscaines Missionaires de Marie Maison N. D. de L'Esperance*, 48 Hamlet ave.—R. M. Marie Lucia. 9 in Community.

RELIGIOUS COMMUNITIES IN DIOCESE.

COMMUNITIES OF MEN.

Trappist Fathers (La Trappe).—Lonsdale.
Brothers of the Christian Schools (New York Province)—Lasalle Academy, St. Teresa's School, Providence.
Brothers of the Sacred Heart (Victoriaville, P.Q.)—Woonsocket.
Convent Missionary Fathers of the Sacred Heart.

COMMUNITIES OF WOMEN.

Sisters of St. Ann (Lachime, P. Q.)—Central Falls; Manville.
Sisters of Charity (Mt. St. Vincent on Hudson, N. Y.)—Academy, Immaculate Conception School, Providence.
Sisters of the Good Shepherd.—Providence.
Sisters of St. Francis (Glen Riddle, Pa.)—St. Joseph's Hospital, Providence; Arctic.
Sisters of St. Francis (Alleghany, N. Y.)—St. Maria's Home, Providence.
Institute des Franciscaines Missionaires de Marie.
Sisters of St. Joseph (Springfield, Mass.)—Newport; Pawtucket.
Sisters of Jesus and Mary (Sillery, P. Q.)—St. Charles' School, Providence; Woonsocket.
Sisters of Mercy (Providence, R. I.)—Motherhouse and Academy, St. Mary's Seminary, St. Aloysius Orphan Asylum; Cathedral, St. Joseph's, St. Patrick's, St. Edward's Schools, Providence; Newport; Pawtucket; Valley Falls; Woonsocket.
Sisters of Notre Dame (Cincinnati, Ohio.)—St. Teresa's Sschool, Providence.
Sisters of the Congregatin of Notre Dame (Villa Maria, P.Q.)—St, Mary's School. Providence,
Sisters of the Presentation (St. Hyacinth, P.Q.)—Woonsocket, Arctic.
Sisters of Providence (Newport, Ky.)—St. Vincent's Infant Asylum, Providence.
Little Sisters of the Poor.—Pawtucket.
Ladies of the Sacred Heart.—Academy and School, Providenec.
La Sainte Union des Sacres Cœurs (France).—Pawtucket.
Franciscan Missionary of Mary.

RECAPITULATION.

Bishop	1	Parishes and Parochial Schools	26
Secular Priests	150	Pupils	13 944
Priests of Religious Orders	9	Orphan Asylums	1
Total	159	Orphans	300
Churches with resident priest	59	Infant Asylum	1
Missions with Churches	10	Inmates	200
Total	69	Total of young people under Cath. care	14 444
Stations	7	Hospitals	1
Chapels	10	Patients	200
Academies for boys	2	Homes for Aged Poor	1
Pupils	300	Inmates during the year	200
Academies for young ladies	4	Home for working girls	2
Pupils	554	Inmates	100

Catholic Population.....190 000

DIOCESE OF RICHMOND

(*Dioecesis Richmondiensis.*)

ESTABLISHED IN 1821.

Comprises the State of Virginia, with exception of the Counties of Accomac, Northampton (which belong to the Diocese of Wilmington), Lee, Scott, Wise, Dickinson, Buchanan, Washington, Russell, Grayson, Smyth, Tazewell, Carroll, Wythe, Bland, Floyd, Pulaski, Montgomery, Giles and a portion of Craig Co. (which belong to the Diocese of Wheeling); also the Counties of Pendleton, Grant, Mineral, Hardy, Hampshire, Morgan, Berkely and Jefferson in the State of West Virginia.

Square Miles = Virginia, 31,518; West Virginia, 3,290; = 34,808.

RIGHT REVEREND

A. Van de Vyver, D.D.,

Bishop of Richmond, cons. Oct. 20, 1889.—Res., *Richmond, Va., Grace and 8th sts.*

Former Bishops—Right Rev. PATRICK KELLY, D.D., first bishop, cons. in 1821; translated to Waterford and Linsmore in 1822; died Oct. 8, 1829. Right Rev. RICHARD V. WHELAN, D.D., second bishop, cons. March 21, 1841; translated to Wheeling July 23, 1850; died in 1874. Right Rev. JOHN MCGILL, D.D., cons. Nov. 10, 1850; died Jan. 14, 1872. Right Rev. JAMES GIBBONS, D.D., cons. Aug. 16, 1868, Bishop of Adramyttum, and Vicar-Apostolic of North Carolina; translated to the See of Richmond July 30, 1872; translated to the See of Baltimore Oct. 3, 1878. Right Rev. JOHN J. KEANE, D.D., cons. Aug. 25, 1878, resigned August, 1888, rector of the Catholic University, Washington, D. C., transferred to Archbishropic of Dubuque, July 24th, 1900.

Vicar-General—Very Rev. J. J. BOWLER.—Res., *Richmond, Va., Grace and 8th sts.*

Chancellor and Secretary—Rev. F. JOS. MAGRI.—Res., *Richmond, Va., Grace and 8th sts.*

CLERGY, CHURCHES, MISSIONS AND SCHOOLS.

VIRGINIA.

CITY OF RICHMOND.

CATHEDRAL OF ST. PETER, Right Rev. A. Van de Vyver, D.D., Very Rev. J. J. Bowler, V.G., rector; Rev. F. Jos. Magri, Chancellor and Secretary, assistant rector. Church and residence, Grace and 8th sts.
Schools — For boys.—Xaverian Brothers. Bro. Marcellus, dir. Pupils, 250.
For girls.—Sisters of Charity. Sister Dora, dir. Pupils, 200.

ST. MARY'S, Very Rev. Edward Meyer, rector and prior; Rev. Leo Kunz O.S.B., and Rev. Albert Goetz, O.S.B., assistants. Church and residence, 4th and Marshall sts.
Schools — For boys.—Pupils, 100.
For girls.—Sisters of St. Benedict. Pupils, 200.
Mission — Buckner's Station, Louisa Co., Immaculate Conception, monthly.

ST. PATRICK'S, 25th st., bet. Broad and Grace sts., Rev. Hugh J. McKeefry, pastor.—Rev. John McVerry, chaplain to Convent of the Visitation. Res. Pastor and Chaplain, 213 N. 25th st.
Schools — For boys, — Xaverian Brothers. Brother Andrew, dir. Pupils, 125.
For girls.—7 Sisters of Charity. Sister Rosalie, dir. Pupils, 150.

ST. JOSEPH'S (for the exclusive use of colored people), Revs. Charles F. Hannigan, pastor, Jos. F. Murphy, assistant. Res., 106 East Jackson st.
School — Franciscan Sisters for colored Missions. Pupils, 150.
Missions— Columbia, Fluvanna Co., St. Joseph's, monthly.
Jarratt, Sussex Co., St. Francis of Assisium.
Keswick, Albemarle Co.
Chapel — Franciscan Sisters.
SACRED HEART, Floyd and Short sts. Revs. James B. O'Reilly, pastor, John J. Massey, assistant. Res., 12 N. Short st.
School — Sisters of Charity of Nazareth, Ky. Pupils, 350.

OUTSIDE OF THE CITY OF RICHMOND.

Alexandria, Alexandria Co., St. Mary's, Revs. H. J. Cutler, pastor, J. J. Bowden, assistant.
Schools — 5 Sisters of the Holy Cross (from St. Mary's Academy). Pupils, 250.
Bristow, Prince William Co., St. Joseph's, Very Rev. Julius Pohl, O.S.B., pastor and prior, Rev. Jno. Smith, O.S.B., assistant.
Charlottesville, Church of the Paraclete, Rev. Timothy Crowe, pastor.
Missions —Culpepper, Culpepper Co., Precious Blood.
Gordonsville, Orange Co., St. Mark's.
Orange, C. H., Orange Co.
Scottsville, Albemarle Co.
Station—New Canton, Buckingham Co.
Clifton Forge, Alleghany Co., St. Joseph's, Rev. W. Gaston Payne. Mass twice a month.
Missions — Covington, Alleghany Co., Sacred Heart } mass once a month.
Hot Springs, Bath Co., Sacred Heart Chapel, } mass once a month.
Lowmoor, Alleghany Co., Our Lady of Mount Carmel, } mass once a month.
Station — Alleghany Station, Alleghany Co.
Falls Church, Fairfax Co. (*West End P.O.*), St. James', Rev. E. M. Tearney, pastor, Rev. Frederick P. Lackey, assistant.
Missions —Fairfax Station, Fairfax Co., St. Mary's.
Leesburg, Loudon Co., Immaculate Conception.
Station — Middleburg, Loudon Co.
Fort Myer, Alexandria Co., St. George's, attended from Georgetown University by a Jesuit Father.
Fortress Monroe, St. Mary, Star of the Sea, Rev. W. A. Fallon, pastor, also chaplain to Soldiers' Home.
Fredericksburg, Spottsylvania Co., St. Mary of the Immaculate Conception, Rev. D. F. Coleman, pastor.
Missions —Ashland, Hanover Co., St. Ann's, once a month.
Hague, Westmoreland Co., St. Francis of Sales'.
Kilmarnock, St. Francis of Assissi.
Stations— Colonial Beach, Westmoreland Co., attended during Summer.
Northumberland Co.
Lynchburg, Campbell Co., Holy Cross, Rev. James J. McGurk, pastor; Rev. Joseph Perrig assistant.
School — Holy Cross. 6 Sisters of Charity. Pupils, 225.
Missions — Amherst C. H., Amherst Co., St. Thomas'.
Bedford City, Bedford Co., St. Mary. Mother of God, monthly.
Danville, Pittsylvania Co., Va., Sacred Heart, monthly.
St. Francis de Sales—Colored Mission, Rev. Martin B. Sice, pastor.
School — Franciscan Sisters for colored Missions. Pupils, 100.
Manassas, Prince William Co., All Saints', Rev. Patrick Donion, O.S.B., pastor.
Mission — Warrenton, Fauquir Co., St. John the Evangelist.
Stations—Markham, Fauquier Co. } mass every 2 months.
Marshall, Fauquier Co. } mass every 2 months.
Upperville, Fauquier Co. } mass every 2 months.
Manchester, Chesterfield Co., Sacred Heart, Rev. Cyril De Muynck, pastor.
Mission — Barnesville, Charlotte Co., St. Mary's Church, monthly.
Stations — Dorset, Powhatan Co.
Green Bay, Prince Edward Co.
Laconia, Charlotte Co., bi-monthly.
Newport News, Warwick Co., St. Vincent de Paul's, Rev. Thomas J. Wilson, and Rev. Lawrence Kelly.
Schools—St. Vincent's Academy for boys. 35th st. and Va. ave. 5 Xavierian Brothers. Brother Mark, supr. Pupils, 125.
St. Vincent's Academy for girls. 33rd st. and Va. ave. 5 Sisters of Charity. Sister Rosine, supr. Pupils, 125.
Station—Williamsburg, James City Co., occasionally visited.
Norfolk, Norfolk Co., St. Mary of the Immaculate Conception, Rev. J. Doherty, pastor; Rev. Edward J. Walsh. Res., 125 Chapel st.
Schools—St. Mary's Male Academy, cor. Holt and Reilly sts. 5 Xaverian Brothers. Brother Ignatius, supr. Boys, 225.
St. Mary's Female Academy, cor. Chapel and Mariner sts. 10 Sisters of Charity. Sister Olympia, supr. Girls, 225.

Norfolk, Norfolk Co. (continued).
Sacred Heart, Rev. R. A. Drake. Church and residence 128 York st.
St. Joseph's, 298 Brewer st. (for the exclusive use of colored people), Rev. Joseph Butsch, pastor.
School — 6 Franciscan Sisters for colored Missions (Queen st.), Mother Mary Pascal, dir. Pupils, 265.
Mission Schools—Barboursville, attended by lay teachers. Pupils, 80.
Portsmouth, attended by lay teachers. Pupils, 20.
Chapel — Franciscan Sisters.
Petersburg, Dinwiddie Co., St. Joseph's, Rev. J. T. O'Farrell, pastor, Church and residence, Market and Washington st.
Schools — For boys and girls.—4 Sisters of Charity, and 1 lay teacher. Sister M. Matthew Morton, dir. Pupils, 100.
Portsmouth, Norfolk Co., St. Paul's, Rev. Thos. J. Brady, pastor; Rev. Felix F. Kaup, ass't.
Schools — For boys.—4 Xaverian Brothers (512 Dinwiddie st.), Brother Sulpicius, dir. Pupils, 175.
For girls.—7 Sisters of Charity. Sister Agnes, dir. Pupils, 250.
Station — Claremont, Surrey Co.
Roanoke, Roanoke Co., St. Andrews, Rev. J. W. Lynch, pastor, Rev. James Gilsenan, ass't.
School — Sisters of Charity of Nazareth. Boys, 175: girls, 100.
Rock Castle (*P.O. Provost*), Powhatan Co., Mission of the Holy Ghost Fathers. St. Emma's Trade School and St. Francis' Institute attended by the Fathers. Rev. William F. Stadelman, C.S.Sp., pastor; Rev. Charles A. Leroux, C.S.Sp., assistant; Rev. Francis J. Roth, C.S.Sp., convalescent; Rev. Bro. Placidus, charge of material affairs.
Staunton, Augusta Co., St. Francis of Assisium, Rev. J. Frioli, pastor; Rev. J. Van Ingelgem, assistant.
School — 4 Sisters of Charity. Sister Scholastica Shields, dir. Pupils, 75.
Missions — Buena Vista. Rockbridge Co., Our Lady of Lourdes,
Harrisonburg, Rockingham Co., Transfiguration, bi-monthly.
School—Pupils, 22.
Lexington, Rockbridge Co., St. Patrick's,
Monterey, Highland Co., every 3 months.
Winchester, Frederick Co., Sacred Heart of Jesus, Rev. W. A. McKeefry, pastor.
Mission — Front Royal, Warren Co., St. John the Baptist.
Stations — Berryville, Clark Co.
Mt. Jackson, Shenandoah Co, Woodstock, Shenandoah Co.

WEST VIRGINIA.

Harpers Ferry, Jefferson Co., St. Peter's, Rev. James E. Collins, pastor.
Missions — Charlestown, Jefferson Co., St. James'.
Shepherdstown, Jefferson Co., Immaculate Conception.
Keyser, Mineral Co., Assumption, Rev. William A. O'Hara, pastor; Rev. Martin B. Haier, assistant.
Missions — Elk Garden, Mineral Co., St. Vincent de Paul. } bimonthly.
Paw Paw, Morgan Co., St. Charles'. }
Gormania, Great Co., St. John the Baptist. } bimonthly.
Hen y, Grant Co., Immaculate Conception. }
Stations — Hardy, Hampshire, Grant and Mineral Counties.
Martinsburg, Berkeley Co., St. Joseph's, Rev. Charles E. Donahoe, pastor.
School — 5 Sisters of Charity, Sister Louisa Buckley, dir. Pupils, 117.
Mission — Bath, Morgan Co., St. Vincent de Paul, monthly, and twice a month from May till November.

Diocesan Missionary to Catholics and non Catholics, Rev. Thomas E. Waters. Address: Apostolic Mission House, Catholic University, Washington, D. C.

INSTITUTIONS IN CHARGE OF RELIGIOUS ORDERS.

ORDERS OF MEN.

RICHMOND. *St. Mary's Priory*, 4th and Marshall sts. — Benedictine Fathers. Very Rev. Edward Meyer, O.S.B., prior; Rev. Leo Kunz, O.S.B., Rev. Albert Goetz, O.S.B.—*St. Peter's Academy*, 311 North 9th st.—Xaverian Brothers. Bro. Marcellus, dir. Brothers, 6. Pupils, 250.
BRISTOW. *St. Maur's Priory*. — Very Rev. Julius Pohl, O.S.B., prior; Rev. John Smith, O.S.B., Rev. Augustine Ecker, O.S.B., Rev. Paul Reinfels, O.S.B. 5 Lay Brothers. 1 Cleric. — Connected with the Priory is *St. Joseph's Institute*, for poor, friendless white boys. Very Rev. Julius Pohl, O.S.B., supr. Pupils, 56.
FORT MONROE. *Old Point Comfort College*.—Xaverian Brothers, 8 Brothers. Bro. Vincent, dir. Pupils, 125. Rev. R. L. Carne, chaplain.
NEWPORT NEWS. *St. Vincent's Academy*. — Conducted by the Xaverian Brothers. Bro. Mark, dir. Students, 125.
NORFOLK. *St. Mary's Academy*, 174 Holt st.—Xaverian Brothers. Bro. Ignatius, director Brothers, 4. Pupils, 225.

ROCK CASTLE. "*Belmead*", Powhatan Co., Va.—*St. Emma's Trade School*. Opened January 1, 1895. Its object is to impart a common school education and give a manual training to colored boys. 8 Brothers of the Christian schools. Brother Edmund, director. Boys, 75.—Attended by the Fathers of the Holy Ghost.

ORDERS OF WOMEN.

RICHMOND. *Convent and Academy of Visitation, Monte Maria.* 2209 E. Grace st. — 20 Visitation Nuns. Mother M. Justina, supr. Pupils, 75. Rev. John McVerry, chaplain.

St. Joseph's Academy.—16 Sisters of Charity, Sister Dora, Sister-servant. Pupils, 200.—Connected with the Academy is *St. Joseph's Female Orphan Asylum.* Orphans, 75.

St. Patrick's Academy, for girls.—Sisters of Charity. Sister Rosalie, supr. Pupils, 150.

School of Sacred Heart Church.—Sisters of Charity of Nazareth, Ky. 7 Sisters. Mother Xavier, supr. Pupils, 350.

St. Mary's Benedictine Institute, 4th st. — Sisters of St. Benedict. Sister Walburga, supr. 20 Sisters. Pupils, 200.

St. Sophia's Home for Old People, Harvie and Main sts. — Little Sisters of the Poor. 20 Sisters. Inmates, 200. Mother Josephine, supr.

Convent of Our Lady and St. Francis. N. 1st st. — Franciscan Sisters for Colored Missions. 6 Sisters. Mother M. Cassia, supr.

ALEXANDRIA. *St. Mary's Academy*, Fairfax st. — 16 Sisters of the Holy Cross. Sister M. Cyriaca, supr. Boarders, 35. Select day-school pupils, 180.

BRISTOW. *St. Edith's Academy and Motherhouse.* — 20 Sisters of St. Benedict. Mother Alphonse, O.S.B., supr. Pupils, 75.

St. Ann's Charitable Institution — for poor, friendless girls. Sisters of St. Benedict. Pupils, 25.

NORFOLK. *St. Mary's Academy.* — Sisters of Charity. Sister Olympia, sister-servant. Pupils, 225.

St. Mary's Orphan Asylum.—11 Sisters of Charity. Sister Olympia Nugent, sister-servant. Orphans, 75.

St. Vincent de Paul's Hospital. — 19 Sisters of Charity. Patients during the year, 2000. Sister Magdalen McDermott, sister-servant. Rev. F. A. Schmitz, chaplain.

Convent of Our Lady and St. Francis, 91 James st. — 6 Franciscan Sisters. Mother Mary Pascal, supr. The Sisters teach parochial school, and devote themselves to missionary work for the benefit of the Colored population, to whom the sisters are specially devoted. Pupils, 265.

ROANOKE. *Male Orphan Asylum.* — 7 Sisters of Charity of Nazareth. Sister Mary Charlesetta, supr. Orphans, 75.

ROCK CASTLE. *Institute of St. Francis de Sales for Colored Girls of the South.* In charge of Sisters of the Bl. Sacrament. 16 Sisters. Rev. Mother Mary James, supr. Inmates, 125.

RELIGIOUS COMMUNITIES IN DIOCESE.

COMMUNITIES OF MEN.

Benedictine Fathers (Mary Help Abbey)—Richmond; Bristow.
Xaverian Brothers (Baltimore, Md.)—Academy and School, Richmond; Fort Monroe; Newport News; Norfolk; Portsmouth.
Brothers of the Christian Schools (Ammendale)—Rock Castle.

COMMUNITIES OF WOMEN.

Sisters of St. Benedict (Bristow, Va.)—Academy and School, Richmond; Bristow,
Sisters of Charity (Emmitsburg, Md.) — Orphan Asylum, 2 Schools, Richmond; Norfolk; Lynchburg; Petersburg; Portsmouth; Staunton; Martinsburg,
Sisters of Charity of Nazareth (Nazareth, Kentucky.)—Roanoke and Richmond.
Sisters of Holy Cross—Alexandria.
Little Sisters of the Poor—Richmond.
Visitation Nuns—Richmond.
Franciscan Sisters for Colored Missions (England)—Richmond; Norfolk; Lynchburg.
Sisters of the Blessed Sacrament (Maud, Pa.)—Rock Castle.

RECAPITULATION.

Bishop	1	Parishes with Parochial Schools	20
Secular Priests	40	Pupils { white	4 000
Priests of Religious Orders	12	Pupils { colored	425
Total	52	Orphan Asylums	4
Churches with resident priest	29	Orphans	250
Missions with Churches	35	Industrial School for boys	2
Total Churches	64	Inmates	150
Stations	16	Industrial Schools for girls	2
Chapels	25	Inmates	175
Theological students	15	Infant Asylum	1
College for boys	1	Inmates	30
Academies for girls	7	Total of young people under Cath. care	6 000
Pupils	700	Home for the Aged	1
		Inmates	200

Catholic Population 30 000

DIOCESE OF ROCHESTER

(*Dioecesis Roffensis.*)

ESTABLISHED 1868.

This Diocese comprises the Counties of Monroe, Livingston, Wayne, Ontario, Seneca, Cayuga, Yates, Steuben, Chemung, Tioga, Schuyler and Tompkins, in the State of New York.

Square Miles = 7,455.

RIGHT REVEREND

Bernard J. McQuaid, D.D.,

Bishop of Rochester, cons. July 12, 1868.—Res., *Rochester, N. Y., Bishop's House, 70 Frank st.*

Vicar-General—Very Rev. THOMAS F. HICKEY.—Res., *Bishop's House, 70 Frank st., Rochester, N. Y.*

Chancellor—Rev. M. J. NOLAN, D.D.—Res., *70 Frank st., Rochester, N. Y.*

Diocesan Consultors—Very Rev. THOMAS F. HICKEY. V. G., Rev. J. J. BLOCMER, Rev. M. J. NOLAN, D.D., Rev. S. FITZSIMONS, M.R., Rev. M. J. HARGATHER, Rev. AUG. M. O'NEILL, M.R.

Synodal Examiners (*Examinatores Cleri*)—Rev. DIETRICH LAURENZIS, M.R., Rev. S. FITZSIMONS, M.R., Very Rev. Wm. A. MCDONALD, M.R., Rev. WM. MULHERON, Rev. J. J. HARTLEY, Rev. E. J. HANNA, D.D., Rev. M. J. HARGATHER, Rev. AUG. M. O'NEILL, M.R.

Defensor Vinculi—Rev. ——

Procurator Fiscalis—Rev. ——

Deaneries—Deanery of Rochester, comprises all the parishes in Monroe county except Honeoye Falls, also the Parishes of Palmyra, Macedon and Victor.—*Deanery of Avon*, comprises all parishes in Livingston county; also the parishes of East Bloomfield and Honeoye Falls.—*Deanery of Geneva*, comprises all the parishes in Ontario county except East Bloomfield and Victor; also Trumansburg, Clyde, Lyons, Penn Yan and all parishes in Seneca county.—*Deanery of Auburn*, comprises all parishes in Cayuga county; also Ithaca and Groton.

School Board—Rev. A. M. O'Neill, M.R., Rev. D. LAURENZIS, M.R.

CLERGY, CHURCHES, MISSIONS AND SCHOOLS.

CITY OF ROCHESTER.

BISHOP'S HOUSE, Rt. Rev. Bernard J. McQuaid, D.D.; Rev. M. J. Nolan, D.D., chancellor; Revs. John O'Brien, Charles V. Fischer, Emil Gefell, Ph. D., William P. Ryan, Michael Krieg, Oreste Canali, L.D., Ph.D. Res., 70 Frank st.

Chapels — Cathedral chapel. Mass for Italians; Rev. Emil Gefell, Ph.D., chaplain.
State Industrial School Chapel, Rev. John H. O'Brien, chaplain.
Convent of the Sacred Heart, Rev. William P. Ryan, chaplain.
Nazareth Convent, attended from Cathedral.
St. Patrick's Female Orphan Asylum, Rev. Emil Gefell, Ph. D., chaplain.
St. Mary's Boys' Orphan Asylum, Rev. Emil Gefell, Ph. D., chaplain.
Alms House, Penitentiary and Insane Asylum, Rev. Michael Krieg, chaplain.
Monroe Co. Jail, Rev. Michael Krieg, chaplain.

CORPUS CHRISTI CHURCH. Mass for Italians, Rev. Oreste Canali, L.D., Ph.D., chaplain.

ST. PATRICK'S CATHEDRAL, Platt and Frank sts., Very Rev. Thomas F. Hickey, V.G., rector; Revs. George V. Burns, John O'Hern.
School — 24 Sisters of St. Joseph (Frank st.) Sister Cornelia, dir. Boys, 618; girls, 626.
St. Augustine's School— 2 Sisters of St. Joseph. Boys, 79. Girls, 66.
BLESSED SACRAMENT, Monroe ave. and Rutger st., Rev. Thos. F. Connors.
School — 6 Sisters of St. Joseph. Sister Columba, dir. Boys, 131. Girls, 155.
ST. BONIFACE'S (German), Gregory st., Revs. F. Rauber, B. J. Gefell. Res., 330 Gregory st.
School — 7 School Sisters of Notre Dame (Gregory st.). Sister Simplicia, dir. Boys, 185, Girls, 193.
ST. BRIDGET'S, Gorham st., near N. Clinton, Revs. Daniel W. Kavanaugh, J. O'Donoghue. Res., 50 Hand st.
School — 9 Sisters of St. Joseph (Hand st.) Sister Francis Xaveria, dir. Boys, 239. Girls, 180.
CORPUS CHRISTI, E. Main st., Revs. Denis Curran, James F. Winters. Res., 82 Prince st.
School — 11 Sisters of St. Joseph (E. Main st.) Sister Isidore, dir. Boys, 281. Girls, 278.
ST. FRANCIS XAVIER'S, Bay st., opp. 3rd ave., Rev. Jos. Netzel. Res., Bay st., opp. 4th ave.
School — 9 Sisters of St. Joseph (Bay st.) Sister Pancratia, dir. Boys, 2.0. Girls, 234.
HOLY APOSTLES, Lyell ave., cor. Austin st., Revs. Jas. A. Hickey, George Jones. Res., 8 Austin st.
School — 7 Sisters of St. Joseph (Lyell ave.) Sister Gregory, dir. Boys, 186. Girls, 214.
HOLY FAMILY (German), Jay and Ames sts., Revs. D. Laurenzis, M.R., Peter Erras, Joseph Gefell. Res., Ames and Lorenzo sts.
School — 20 School Sisters of Notre Dame (891 Jay st.). Sister M. Joseph Cupertina, dir. Boys, 541. Girls, 540.
HOLY ROSARY, Lexington ave., Rev. John Van Ness.
School — 5 Sisters of St. Joseph (Lexington ave.). Sister Irene, dir. Boys, 131. Girls, 118.
IMMACULATE CONCEPTION, Plymouth ave., Revs. A. M. O'Neill, M.R., Geo. W. Eckl, Andrew Byrne, B.D. Res., 267 Plymouth ave.
School — 19 Sisters of St. Joseph (Plymouth ave.) Sister Dorothea, dir. Boys, 518. Girls, 517.
ST. JOSEPH'S (German), Franklin st., near N. Clinton, Rev. Wm. Kessel, C.SS.R., rector; Revs. Leonard Schwabl, C.SS.R., Aloysius Engelhardt, C.SS.R., Jos. C. Lowekamp, C.SS.R., Alphons Herzog, C.SS.R. 4 lay brothers. Res., 58 Franklin st.
School — 9 School Sisters of Notre Dame (22 Andrew st.) Sister Medulpha, dir. Boys, 222. Girls, 165.
Chapel — St. Joseph's Orphan Asylum (German).
ST. MARY'S, South st., near Court, Revs. Wm. Gleeson, M.R., Edm. Rawlinson, John Conway, Res., 16 South st.
School—12 Sisters of Mercy. Sister M. Stanislaus, dir. Boys, 257. Girls, 300.
Chapel —Convent of Mercy.
ST. MICHAEL'S (German), Revs. Mathias J. Hargather, Leopold Hofschneider. Res., 721 Clinton avenue, North.
School — 19 School Sisters of Notre Dame (124 Evergreen st.) Sister Mary Cyrilla, dir. Boys, 557. Girls, 516.
ST. MONICA'S, Genesee, cor. St. Monica st., Rev. J. P. Brophy.
School — 5 Sisters of St. Joseph. Sister Aloysia, dir. Boys, 110. Girls, 114.
MOST HOLY REDEEMER (German), Hudson st., cor. Clifford, Revs. Jacob Staub, William Gruenauer. Res., 378 Hudson ave.
School — 11 School Sisters of Notre Dame (239 Alphonsus st.). Sister Eusebia, dir. Boys, 359. Girls, 347.
OUR LADY OF VICTORY (French), Pleasant st., Rev. A. Notebaert. Res., 10 Pleasant st.
School—4 Sisters of St. Joseph (Pleasant st.) Sister Febronia, dir. Boys, 90. Girls, 70.
SS. PETER AND PAUL'S (German), Maple st., cor. King, Rev. F. H. Sinclair, D.D., Rev. F. Scheid. Res., 65 E. Maple st.
School — 9 School Sisters of Notre Dame (40 King st.). Sister M. Jutta, dir. Boys, 288. Girls, 277.
Mission — Penfield, Monroe Co., St. Joseph's, attended by Rev. Ferdinand Scheid.
ST. STANISLAUS' (Polish), St. Stanislaus ave., Rev. Theophile Szadzinski. Res., St. Stanislaus ave.
School — 5 Sisters of St. Joseph (Hudson ave.) Sister Rosalia, dir. Boys, 188. Girls, 173.
OUR LADY OF PERPETUAL HELP, Rev. John P. Schellhorn. Res., 721 Clinton ave., North.

Chapel with Resident Chaplain.
St. Mary's Hospital, Rev. Thos. Rossiter.

OUTSIDE OF THE CITY OF ROCHESTER.

Addison, Steuben Co., St Catharine's, Rev. W. Darcey.
Auburn, Cayuga Co., Holy Family, Revs. J. J. Hickey, Cornelius Silke, Patrick McArdle.
School — 8 Sisters of Mercy. Sister M. Benedict, dir. Boys, 190. Girls, 202.
Chapel — State Prison.
St. Mary's, Revs. Wm. Mulheron, John D. Doran, E. J. Dwyer.
School — 9 Sisters of St. Joseph (Hulbert st.) Sister Adelhaide, dir. Boys, 221. Girls, 279.
St. Edward's, (Now Building), attended from St. Mary's.

Auburn, Cayuga Co. (continued).
St. Alphonsus', Rev. Herbert Regenbogen.
School—5 Sisters of St. Joseph (Seminary ave.) Sister Cassilda, dir. Boys, 98. Girls, 109.
St. Aloysius', Revs. John McGrath, Thomas Stafford.
School—6 Sisters of St. Joseph. Sister Teresa, dir. Boys, 214. Girls, 226.
Avon, Livingston Co., St. Agnes', Rev. Owen Farron.
School—3 Sisters of St. Joseph. Sister Louise, dir. Boys, 62. Girls, 70.
Bath, Steuben Co., St. Mary's, Rev. James Griffin.
Mission—Campbelltown, Steuben Co., St. Joseph's.
Brockport, Monroe Co., Nativity of B.V.M., Rev. Richard J. Story.
School—3 Sisters of St. Joseph. Sister Mary Joseph, dir. Boys, 53. Girls, 54.
Caledonia, Monroe Co., St. Columbkill's, Rev. Geo. Eisler.
Missions—Fowlerville, Livingston Co., All Saints.
Mumford, Monroe Co., St. Patrick's.
Canandaigua, Ontario Co., St. Mary's, Rev. James Dougherty, Rev. James Clark.
School—6 Sisters of St. Joseph. Sister Cyril, dir. Boys, 187. Girls, 155.
Cato, Cayuga Co., St. Patrick's, Rev. J. J. Ruby.
Mission—Red Creek, Wayne Co., St. Thomas'.
Charlotte, Monroe Co., Holy Cross, Rev. W. Payne.
Churchville, Monroe Co., St. Vincent's, Rev. John J. Bresnihan.
Mission—Chili, Monroe Co., St. Fcehan's.
Clifton Springs, Ontario Co., St. Agnes'. Rev. Felix O'Hanlon.
Mission—Shortsville, Ontario Co., St. Dominic's.
Clyde, Wayne Co., St. John's, Rev. John J. Gleeson.
Cohocton, Steuben Co., St. Pius', Rev. Sebastian Englerth.
Mission—Naples, Ontario Co., St. Januarius'.
Corning, Steuben Co., St. Mary's, Rev. J. M. Bustin, M.R.; Rev. John Cassidy.
School—12 Sisters of Mercy. Sister M. Berchmans, dir. Boys, 255. Girls, 285.
St. Patrick's, Rev. Walter Lee.
School—5 Sisters of St. Joseph. Sister Sylvester, dir. Boys, 93; Girls, 109.
Dansville, Livingston Co., St. Patrick's, Rev. Wm. Dunn.
School—3 Sisters of St. Joseph. Sister Alpheus, dir. Boys, 48. Girls, 47.
Mission—Groveland, Livingston Co., Holy Name.
St. Mary's (German), Rev. M. Krischel.
School—3 Sisters of St. Joseph. Sister F. Regis, dir. Boys, 66. Girls, 56.
East Bloomfield, Ontario Co., Ct. Bridget's, Rev. Patrick Neville.
Elmira, Chemung Co., SS. Peter and Paul's, Rev. Jno. C. Long, rector; Rev. Patrick J. Sullivan.
School—7 Sisters of St. Mary. Boys, 117. Girls, 103.
St. Patrick's, Rev. J. J. Bloomer, rector; Rev. Francis J. McCrone.
School—9 Sisters of Mercy. Sister M. Stella, dir. Boys, 220. Girls, 231.
St. Mary's, Revs. Michael O'Dwyer, rector, Thomas Carroll.
School—8 Sisters of St. Joseph. Sister Hildegarde, dir. Boys, 207. Girls, 190.
St. John the Baptist's (German), Rev. J. B. Stemmler, rector.
Mission—Hendy Creek, Chemung Co., St. Mary's.
St. Casimir's (Polish), Rev. Ign. Klejna, rector.
School—3 Sisters of St. Joseph. Sister Catherina, dir. Boys, 58; Girls, 58
St. Cecilia's, Rev. J. A. Maley.
Fairport, Monroe Co., Assumption of the B.V.M., Rev. John L. Codyre.
Mission—Pittsford, Monroe Co., St. Louis'.
Geneseo, Livingston Co., St. Mary's, Rev. Arthur A. Hughes.
Mission—Piffard, Livingstone Co., St. Raphael's.
Geneva, Ontario Co., St. Francis de Sales', Very Rev. W. A. McDonald, M.R., R.D., Rev. E. J. Dwyer.
School—8 Sisters of St. Joseph. Sister Hilda, dir. Boys, 250. Girls, 282.
St. Stephen's, Rev. Stephen McPadden, rector.
School—5 Sisters of St. Joseph. Sister M. Augusta, dir. Boys, 72. Girls, 94.
Greece, Monroe Co., St. John Evangelists, Rev. John Boppel.
School—2 Sisters of St. Joseph. Sister Tecla, dir. Boys, 25. Girls, 37.
Mission—Cold Water, Monroe Co., Holy Ghost.
School—Lay teacher. Pupils, 53.
Groton, Tompkins Co., St. Anthony's, Rev. John McMahon.
Mission—McLean, Tompkins Co., St. Patrick's,
Hammondsport, Steuben Co., St. Gabriel's, Rev. Jas. A. Kennedy.
Mission—Prattsburg, Steuben Co., St. Patrick's.
Honeoye Falls, Monroe Co., St. Paul's, Rev. Martin J. Cluney.
Mission—Rush, Livingston Co., St. Joseph's.
Hornellsville, Steuben Co., St. Ann's, Rev. F. J. Naughton, M.R.; Rev. Philip E. Golding
School—9 Sisters of Mercy. Sister M. Gertrude, dir. Boys, 250. Girls, 231.
Mission—Canisteo, Steuben Co., St. Joachim's.
Horseheads, Chemung Co., St. Mary's, Rev. Michael C. Wall.
Missions—Elmira Heights, Chemung Co.
Spencer, Tioga Co., St. Mary's.

Ithaca, Tompkins Co., Immaculate Conception, Rev. Alfred J. Evans, M.R., Rev. Alexander McCabe.
School—8 Sisters of St. Joseph. Sister Felicitas, dir. Boys, 219. Girls, 161.
Lady Hill, Monroe Co. (*Mount Read P. O.*), Mother of Sorrows, Rev. John P. Quinn.
Lima, Livingston Co., St. Rose's, Rev. S. FitzSimons, M.R.
School—3 Sisters of St. Joseph. Sister Prudentia, dir. Boys, 39. Girls, 44.
Mission — West Bloomfield, Ontario Co., St. Joseph's.
Livonia, Livingston Co., St. Michael's, Rev. M. J. Garvey.
Missions—Conesus, Livingston Co., St. William's.
Honeoye Flats, Ontario Co., St. Mary's.
Lyons, Wayne Co., St. Michael's, Rev. B. W. Gommenginger.
Mission — Sodus, Wayne Co., St. Rose's.
Macedon, Wayne Co., St. Patrick's, Rev. M. A. F. Holmes.
Montezuma, Cayuga Co., St. Michael's, Rev. Jno. Cosgrove.
Missions— Cayuga, Cayuga Co., St. Michael's.
Savannah, Wayne Co., St. Patrick's.
Moravia, Cayuga Co., St. Mary's, Rev. Thos. O'Connor.
Mt. Morris, Livingston Co., St. Patrick's, Rev. James H. Day.
Missions— Moscow, Livingston Co., St. Thomas Aquinas'.
Nunda, Livingston Co., Holy Angels'.
Newark, Wayne Co., St. Michael's, Rev. James Gibbons.
Ovid, Seneca Co., Holy Cross, Very Rev. Mgr. Joseph W. Hendrick, Rev. T. J. Harrington.
Mission— Romulus, Seneca Co., Sacred Heart.
Owego, Tioga Co., St. Patrick's, Rev. Martin Ryan and Rev. John Sheridan.
School—3 Sisters of Mercy. Sister M. Edward, dir. Boys, 42. Girls, 36.
Mission — Newark, Tioga Co., St. John Evangelist's.
Palmyra, Wayne Co., St. Ann's, Rev. James E. Hartley.
Penn Yan, Yates Co., St. Michael's, Rev. Martin Hendrick.
School—3 Sisters of St. Joseph. Sister Regina, dir. Boys, 67. Girls, 67.
Mission — Dundee, Yates Co., St. Andrew's.
Perkinsville, Steuben Co., Sacred Heart (German), Rev. A. L. Huber.
School—3 Sisters of St. Joseph. Sister Emerentia. Boys, 38. Girls, 53.
Phelps, Ontario Co., St. Francis', Rev. Colman F. O'Loughlin.
Rexville, Steuben Co., St. Mary's, Rev. John Casey.
Scipio, Cayuga Co., St. Bernard's, Rev. Hugh Rafferty.
Mission—Northville, Cayuga Co., St. Mary's of the Lake.
Scottsville, Monroe Co., Assumption B.V.M., Rev. L. A. Lambert.
Seneca Falls, Seneca Co., St. Patrick's, Rev. James O'Connor, Rev. M. U. Dwyer.
School—8 Sisters of St. Joseph. Sister Borgia, dir. Boys, 166. Girls, 164.
Spencerport, Monroe Co., St. John the Evangelist, Rev. John Kelly.
Mission—Hilton, Monroe Co., St. Leo's.
Stanley, Ontario Co., St. Theresa's. Rev. James Keenan.
Mission—Rushville, Yates Co., St. Mary's.
Trumansburg, Tompkins Co., St. James', Rev. Michael Madden.
Mission—Interlaken, Seneca Co., St. Francis Solanus'.
Union Springs, Cayuga Co., St. Michael's, Rev. John Neeligan.
Mission —Aurora, Cayuga Co., St. Patrick's.
Victor, Ontario Co., St. Patrick's. Rev. John J. Donnelly.
Mission —Meudon, Monroe Co., St. Catherine's.
Waterloo, Seneca Co., St. Mary's. Rev. Wm. H. Harrington.
School—4 Sisters of St. Joseph. Sister Aquinas, dir. Boys, 96. Girls, 100.
Watkins, Schuyler Co., St. Mary's of the Lake, Rev. John J. Lee.
Waverly, Tioga Co., St. James', Rev. J. Moriarity.
Wayland, Steuben Co., St. Joseph's (German), Rev. Fr. Trautlein.
School — 3 Sisters of St. Joseph. Sister Frederica, dir. Boys, 55. Girls, 46.
Webster, Monroe Co., Holy Trinity, Rev. Joseph A. Miller.
School—3 Sisters of St. Joseph. Sister Victoria, dir. Boys, 58. Girls, 59.
Mission — Ontario, Wayne Co., Our Lady of the Lake.
Weedsport, Cayuga Co., St. Joseph's, Rev. David M. O'Donohoe.
Mission—Port Byron, Cayuga Co., St. John's.

Nazareth Normal School, Rev. ———, chaplain.
Sonyea, Livingston Co., Craig Colony (State Hospital for Epileptics). Church of the Divine Compassion, Rev. Hugh Crowley, Catholic chaplain.
Bath, Steuben Co., Soldiers and Sailors Home, Rev. John Farrell catholic chaplain.
Retired: Rev. Eugene Pagani. Studying in Italy, Revs. Louis Edelman, B.D., Francis Kunz, John Fitzsimons.

INSTITUTIONS IN SECULAR CHARGE.

ROCHESTER. *St. Bernard's Theological Seminary* (opened Sept. 4, 1893)—Rev. J. J. Hartley, pro.-rector and professor of moral theology); Rev. E. J. Hanna, D.D., (professor of special dogmatic theology); Rev. Andrew E. Breen, D.D., (professor of exegesis and Hebrew); Rev. Owen McGuire, D.D., (professor of general dogmatic theology); Rev. Andrew B.

Meehan, D.D., (spiritual-director, professor of canon law and liturgy); Rev. P. P. Libert, B.D., (professor of natural sciences and librarian); Rev. Ludlow E. Lapham, A.M., (professor of English literature and modern languages); Rev. M. Ryan, Ph.D. (professor of logic and general metaphysics); Rev. Edmund J. Wirth, D.D., Ph.D., (professor of special metaphysics and ethics); Rev. Angelo Lugero, (professor of Italian); Rev. J. F. Goggin (professor of introduction to Holy Scripture); Rev. John Petter (professor of gregorian chant and history); Rev. William Cowan, B.L., (associate prof. in theology). Rev. Frederick Zwirlein, B.D. (prof. of history). Seminarians, 137.

St. Andrew's Preparatory Seminary.—Only for boys who desire to study for the priesthood. Established in Sept. 1870, by Rev. B. J. McQuaid, after his return from the Vatican Council. — Rev. M. J. Nolan, D.D., (pres. and spir., director and prof. of Latin and history); Rev. Chas. Fischer (prof. of Latin, Greek and Geometry); Rev. Emil Gefell, Ph.D., (prof. of German and Italian); Rev. Wm. Ryan (prof. of Latin and English); Rev. George Burns (prof. of Greek and Algebra); Rev. John O'Hern (prof. of Latin and Algebra); Rev. Oreste Canali, Ph.D., L.D. (prof. of Latin, Greek and Italian); Mr. Bonn (prof. of plain chant). Students, 85.

INSTITUTIONS IN CHARGE OF RELIGIOUS ORDERS.

ORDERS OF WOMEN.

ROCHESTER. *Convent and Mother-House of the Sisters of St. Joseph*, Frank and Jay st. — Mother Agnes, supr. In Community: Sisters, 325; Novices, 43; Postulants, 14.—Connected with the Motherhouse is 1) *Nazareth Academy.* 13 Sisters. Sister Marcella, dir. Pupils, 224. 2) *Nazareth Hall*, Prep. School for Boys under 12 years of age. 3 Sisters. Sister Angelina, dir. Pupils, 35. 3) *Nazareth Normal School.* Teachers, 5. Sister Euphrasia, dir. Pupils, 20.

St. Patrick's Girls' Orphan Asylum (Clifton st.).—13 Sisters of St. Joseph. Sister Cecilia, supr. Orphans, 109.

St. Mary's Boys' Orphan Asylum (West ave.)—15 Sisters of St. Joseph, Sister Justina, supr. Orphans, 161.

Home for the Aged—Sisters of St. Joseph. Sister Eusebia, supr. Inmates, 85.

Convent of the Sisters of Mercy, South st.—Diocesan Motherhouse. Sisters, 30; Novices, 25 Postulants, 6. Mother Irene, supr.

St. Mary's Industrial School.—Sisters of Mercy. Girls, 40.

Convent and Academy of the Sacred Heart, Prince st. — 43 Ladies of the Sacred Heart. Madame de Roquefeuil. Pupils, 73. — Connected with the Academy is a *Free School.* Boys, 50. Girls, 53.

St. Joseph's Orphan Asylum (German), 22 Andrew st.—Sisters of Notre Dame. Sister Mary Paula, supr. Orphans, 103. Boys, 47; Girls, 56.

St. Mary's Hospital.—18 Sisters of Charity of Emmittsburg. Number of patients, during the year, 1504.

AUBURN. *St. Mary's Orphan Asylum* (North st.)—3 Sisters of St. Joseph. Sister Fabian, supr. Orphans, 125. Boys, 50. Girls, 75.

CORNING. *St. Joseph's Orphan Asylum.*—Sisters of Mercy. 28 Orphans.

ELMIRA. *Academy of Our Lady of Angels*, Market st.—3 Sisters of St. Mary. Sister Rose Anne, supr. Pupils. 26.

HORNELLSVILLE. *St. James Mercy Hospital.* — Sisters of Mercy.

RELIGIOUS COMMUNITIES IN DIOCESE.

COMMUNITIES OF MEN.

Redemptorist Fathers (Baltimore Province.)—St. Joseph's Church, Rochester.

COMMUNITIES OF WOMEN.

Sisters of St. Joseph—(Convent and Motherhouse, Rochester, N. Y.)
Sisters of St. Mary (Lockport, N. Y.)—Elmira.
Sisters of Mercy—(Convent and Motherhouse, Rochester, N. Y.) —
School Sisters of Notre Dame (Motherhouse, Baltimore, Md.) — Rochester.
Ladies of the Sacred Heart (Province of Manhattanville).—Rochester.
Sisters of Charity (Emmittsburg) — Rochester.

RECAPITULATION.

Bishop	1	Females educated in higher branches	323
Secular Priests	144	Orphan Asylums	5
Regular Priests	5	Orphans	526
Total	149	Industrial School	1
Churches with resident priest	88	Inmates	40
Missions with churches	38	Total of young people under Cath. care	18 241
Chapels	14	Hospitals	2
Theological Seminary for Secular Clergy	1	Inmates during the year	200
Students for Rochester Diocese	33	Baptisms { Infants....3640 Adults .... 232 } Total	3 872
Students for other Dioceses	104	Marriages	1 115
Total	137	Burials { Adults....1738 Infants... 567 } Total	2 305
Preparatory Seminary	1	Confirmations { Adults .... 257 Children ..2855 } Total	3 112
Seminarians	85	Catholic Population	115 000
Academies for young ladies	3		
Parishes with Parochial Schools	50		
Pupils	17 231		

DIOCESE OF SACRAMENTO

(Dioecesis Sacramensis.)

ERECTED BY HIS HOLINESS LEO XIII. 28. MAY, 1886.

Comprises Alpine, Amador, Butte, Colusa, Calaveras, Del Norte, Eldorado, Humboldt Lassen, Mariposa, Modoc, Mono, Nevada, Placer, Plumas, Sacramento, Shasta, Sierra, Siskiyou, Sutter, Tuolumne, Tehama, Trinity, Yolo and Yuba Counties in California and Churchhill, Douglas, Esmeralda, Humboldt, Lyon, Ormsby, Storey and Washoe Counties in Nevada.

Square Miles = California, 54,449; Nevada, 38,162; = 92,611.

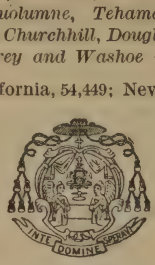

RIGHT REVEREND

Thomas Grace, D.D.,

Bishop of Sacramento; preconized Feb. 27, 1896; cons. June 16, 1896.—Res. *Sacramento, Cal., Cathedral.*

First Bishop—Right Rev. PATRICK MANOGUE, D.D., cons. Coadjutor to Bishop O'CONNELL, of Grass Valley, January 16, 1881; succeeded March 1884; died February 27, 1895.

Diocesan Consultors—Very Rev. C. M. LYNCH, V.G., Rev. M. COLEMAN, Rev. L. KENNEDY, Rev. M. KIELY, Rev. J. F. QUINN, Rev. P. J. CLYNE.

Judices Causarum—Rev. L. KENNEDY, Rev. M. COLEMAN, Rev. P. GREELEY.

Clerical Examiners—Rev. J. F. QUINN, Rev. D. HORGAN.

Matrimonii Vinculi Defensor—Rev. M. WALLRATH.

Promotor Fiscalis—Rev. P. J. CLYNE.

CLERGY, CHURCHES, MISSIONS AND SCHOOLS.

CITY OF SACRAMENTO.

CATHEDRAL OF THE BLESSED SACRAMENT, Rev. John F. Quinn, rector; Revs. John H. Ellis, —. McGrath, P. J. Van Schie, assistants.
Schools—Connected with Academy and Sacramento Institute,
ST. STEPHEN'S, attended from the Cathedral.
ST. FRANCIS OF ASSISI, K and 26th sts., Rev. Victor Aertker, O.F.M., rector; Rev. Alban Schwarze, O.F.M., Rev. George Wehmeyer, O.F.M. 2 lay brothers. Res., 2518 K st.
School — 9 Sisters of St. Francis. Sister M. Bertha, dir. Pupils, 235.
Chapel — St. Anthony's Convent and County Hospital.
Mission - Courtland, Sacramento Co.

OUTSIDE OF THE CITY OF SACRAMENTO.

Angels, Calaveras Co., St. Patrick's, Rev. James Vaughan.
Mission — Murphy's, Calaveras Co., St. Patrick's.
Stations — Copperopolis, Calaveras Co.
Auburn, Placer Co., St. Teresa's, Rev. Rich. Vereker.
Mission — Rocklin, Placer Co., St. Mary's.
Station - Roseville, Placer Co.
Bodie, Mono Co., St. John Baptist, Rev. J. B. Gleeson, rector.
Stations — Candalonia, Hawthorne, Sodaville and Yerington.
Chico, Butte Co., Rev. M. Gualco, rector.
Mission — Cherokee Flat, Butt Co., Holy Cross.
Station — Gridely,

Colusa, Colusa Co., Shrine of Our Lady of Lourdes, Rev. Michael Wallrath, rector; Rev. Patrick Reilly, assistant.
School — Connected with Academy.
Missions— Grand Island, Colusa Co., Our Lady of Dolores.
Maxwell, Colusa Co., Sacred Heart.
Mt. St. Mary's, Colusa Co., Visitation.
Williams, Colusa Co., Incarnation.
Station — Mt. Zachary.
Crescent City, Del Norte Co., St. Joseph's, Rev. J. Tevlin, rector.
Downieville, Sierra Co., Immaculate Conception, Rev. J. Laffan, rector, divine services once a month in summer, every Sunday in winter.
Missions— Alleghany Town, Sierra Co., church, once a month.
Forest City, Sierra Co., church, once a month.
Hopkinsville, Plumas Co., visited occasionally.
La Porte, Sierra Co., church, once a month.
St. Louis, Sierra Co., occasionally.
Station — Gibsonville.
Dunsmuir, Siskiyou Co., Rev. P. F. Carr.
Missions —Edgewood, Siskiyou Co.
Mott, Siskiyou Co.
Sisson, Siskiyou Co., St. Thomas.
Squaw Valley.
Upton, Siskiyou Co.
Eureka, Humboldt Co., St. Bernard's, Rev. L. Kennedy, rector; Rev. Wm. F. Ellis.
Stations — Arcata, Humboldt Co., every Sunday.
Bald Hill, Humboldt Co., occasionally.
Trinidad, Humboldt Co., occasionally.
Blue Lake.
Ferndale, Humboldt Co., Rev. M. Kiely, rector, Rev. P. Meehan, assistant.
School — Sisters of Mercy. Pupils, 75.
Missions— Rohnerville, Humboldt Co., Immaculate Conception.
Table Bluff, Humboldt Co., St. Patrick's.
Stations — Petrolia and Scotia.
Forest Hill, Placer Co., St. Joseph's, Rev. G. Stack, rector.
Missions— Dutch Flat, Placer Co., church.
Iowa Hill, Placer Co., St. Joseph's, once a month.
Michigan Bluff, Placer Co., church, once a month.
Stations — Colfax, Placer Co., once a month.
Colma and Kelsey.
Freeport, Sacramento Co., St. ——, Rev. S. G. Soares.
Georgetown, Eldorado Co., St. James', Rev. P. O'Kane, rector.
Grass Valley, Nevada Co., St. Patrick's, Very Rev. C. M. Lynch, V.G., rector; Rev. Patrick Sears, assistant.
School — Connected with Academy.
Stations — George's Bar, Nevada Co., occasionally.
Rough and Ready, Nevada Co., occasionally.
Jackson, Amador Co., St. Patrick's, Rev. Jeremiah Gleason, rector; Rev. Thomas Horgan, assistant.
Missions— Clinton, Amador Co., SS. Peter and Paul's.
Galt, Sacramento Co., St. Christopher's.
Jone, Amador Co., Sacred Heart.
Lincoln, Placer Co., St. Joseph's, Rev. Fr. Clare.
Stations — Nicholas and Wheatland.
Live Oak, Sutter Co., Immaculate Conception.
Mariposa, Mariposa Co., St. Joseph's, Rev. Jas. E. Fitzgerald.
Missions— Caulterville, Mariposa Co., Immaculate Conception.
Hornitos, Mariposa Co., St. Catherine of Sienna.
Marysville, St. Joseph's, Rev. Matt. Coleman, rector; Rev. Patrick Ryan, assistant.
Schools—Sisters of Notre Dame. High School for Boys. For Girls.—Connected with Academy. } Pupils: 282.
Missions— Brown's Valley, Yuba Co., St. Mary's, occasionally.
Marysville, Immaculate Conception (German).
Station — Horn Cut.
Nevada City, Nevada Co., St. Canice's, Rev. P. Clyne, rector; Rev. Edmund Grant.
Mission — Moore's Flat, Nevada Co., St. Thomas', once a month.
Stations — Birchville, Nevada Co., every month.
Graniteville, Nevada Co.
Lowell Hill.
North Bloomfield. Nevada Co., once a month.
Omega, Nevada Co., every month.
Washington, Nevada Co., every second month.
You-Bet, Nevada Co.
Oroville, Butte Co., Rev. B. McFeely, rector.
Placerville, Eldorado Co., St. Patrick's, Rev. D. Horgan, rector: Rev. Fr. McNaboe, assistant.
Mission — Folsom, Sacramento Co., St. John the Baptist.
Chapel — Folsom state prison.

Red Bluff, Tehama Co., St. Mary's, Rev. Phil. F. Brady, rector.
School—Connected with Academy.
Missions — Keswick, Shasta Co., Immaculate Conception, every 2 months.
Shasta, Shasta Co., Holy Cross, every month.
Stations — Anderson, Castella, Delta, Sweet Brier.
Redding, Shasta Co., St. Mary's, Rev. T. Nugent, pastor.
San Andreas, Calaveras Co., St. Andrew's, Rev. M. O'Reilly, rector.
Missions—Camanche, Calaveras Co., St. James'.
Mokelumne Hill, Calaveras Co., St. Peter's.
Smartsville, Yuba Co., Immaculate Conception, Rev. J. J. Hynes, rector.
Stations — Dobbins Ranch, Peoria,
Moonshine, Pike City.
Oak Valley, Rackerby.
Oregon Hill, State Range,
Sonora, Tuolumne Co., St. Patrick's, Rev. P. Guerin, rector; Rev. —. Hynes, assistant.
Missions—Big Oak Flat, Tuolumne Co., Mount Carmel.
Chinese Camp, Tuolumne Co., St. Francis Xavier's.
Sutter Creek, Amador Co., Immaculate Conception, Rev. Thomas Dermody.
Mission — Volcano, Amador Co., St. Bridget's.
Stations — Amador City,
Dry Town,
Plymouth.
Truckee, Nevada Co., Rev. P. Gleeson, rector.
Mission — Crystal Peak, Nevada Co., church, once a month.
Greenville, Lassen Co., St. Anthony's Chapel.
Stations—Alturas, Modoc Co.
Sierra Valley, Sierra Co.
Susanville, Lassen Co.
Weaverville, Trinity Co., St. Patrick's, Rev. John Gilmartin.
Missions—French Gulch, Shasta Co., St. Patrick's.
Oregon Gulch, Trinity Co., St. Patrick's.
Stations — Big Flat, Trinity Co.
Canyon City, Trinity Co.
Douglas City, Trinity Co.
Trinity Centre, Trinity Co.
Willows, Glenn Co., St. Monica's, Rev. C. C. McGrath, rector.
Mission — Orland, Glenn Co., St. Dominic's.
Woodland, Yolo Co., Most Holy Rosary, Rev. P. Greely; Rev. P. Huesges, assistant.
School — Connected with Academy.
Mission — Davisville, Yolo Co., St. James'.
Station — Black Station.
Yreka, Siskiyou Co., SS. Peter and Paul's, Rev. J. O'Meara; Rev. John A. Zevedo, assistant
Missions—Callaghan's Ranch, Siskiyou Co., SS. John and Paul's, once a month.
Sawyer's Bar, Klamath Co., St. Joseph's.
Stations — Etna, Siskiyou Co.
Fort Jones, Siskiyou Co.

NEVADA.

Carson City, Ormsby Co., Rev. Daniel Gartland, rector.
Station — Genoa, Douglas Co.
Gold Field, Rev. Jas, Dermody.
Gold Hill, Storey Co., St. Patrick's, Rev. A. O'Donnell, rector.
Stations — Dayton, Lyon Co., once a month.
Silver City, Lyon Co., twice a month.
Reno, Washoe Co., Rev. Thos. Tubman, rector.
School — Connected with Academy.
Stations — Verdi, Washoe, Co.
Wadsworth, Washoe Co.
Sparks, Rev. Thos. Horgan.
Virginia City, Storey Co., St. Mary's, Rev. F. Reynolds, rector.
Stations — Flowery District, Storey Co.
Six-MileCanyon, Storey Co., twice a month.
Bunker Hill, Reese River District, visited occasionally from Austin, diocese of Salt Lake.
Yankee Blade, Reese River District, visited occasionally from Austin, diocese of Salt Lake.
Winnemucca, St. Paul's, Chas. E. Burns, rector.
Missions — Lovelock, St. John's.
Paradise, St. Alphonso's.

PILGRIMAGE SHRINE.

Colusa — Our Lady of Lourdes.

INSTITUTIONS IN CHARGE OF RELIGIOUS ORDERS.

ORDERS OF MEN.

SACRAMENTO, Cal. *Sacramento Institute.*—A select Boarding Day-School. 7 Brothers of Christian Schools. Brother Walter, director; Pupils, 255.

ORDERS OF WOMEN.

SACRAMENTO, Cal. *Mater Misericordiae Hospital*, 23rd and R. st. — 6 Sisters of Mercy and 16 Nurses. Sister M. Agnes, supr. Patients, 50. Resident Doctor; patients variable. Rev. James Hunt, chaplain.

St. Joseph's Convent and Academy, 8th and G sts.—30 Sisters of Mercy. Sister M. Liguori, supr. Boarders, 20, day pupils, 250.

St. Anthony's Convent—9 Sisters of St. Francis. Sister Bertha, supr.

Stanford Lathop Memorial Home.—5 Sisters of Mercy. Sister M. Liguori, supr. A home for abandoned children. Inmates, 25. Old People, 10.

St. Anthony's Convent, 2529 K st.—9 Sisters of St. Francis. Sister Bertha, supr. Pupils, 235.

COLUSA, Cal. *Convent School of St. Aloysius.*—Ursuline Sisters. 9 professed Sisters. 3 Novices. 6 boarders, 70 day boarders. Sister M. Ignatius, supr.

GRASS VALLEY, Cal. *Mt. St. Mary's Academy.* Conducted by *Sisters of Mercy.*—Sisters, 23. Mother M. Aloysius O'Farrell, supr. Pupils, 100.—Connected with the Convent are *St. Vincent's Orphan Asylum*, for girls, Orphans 100, and *St. Patrick's Orphan Asylum*, for boys; Orphans 100.

MARYSVILLE, Cal. *Convent of the Sisters of Notre Dame.*— Sisters, 21. Sister Berchmans Joseph, supr. — Connected with the Convent is *College of Notre Dame.* Pupils, 282.

RED BLUFF, Cal. *Convent and Academy of Sisters of Mercy.* — Sisters, 9. Sister M. Francis, supr. Pupils, 90.

RENO, Nev. *Academy of Our Lady.* — Dominican Sisters. Sister Mary Vincent, supr. Pupils, 100.

WOODLAND, Cal. *St. Mary's of the Holy Rosary Academy.*—12 Sisters of the Holy Cross. Sister Barbara, supr. Pupils, 103; Boarders, 25.

RELIGIOUS COMMUNITIES IN DIOCESE.

COMMUNITIES OF MEN.

Franciscan Fathers (St. Louis Province)—Sacramento.
Brothers of the Christian Schools — Sacramento.

COMMUNITIES OF WOMEN.

Dominican Sisters — Reno.
Sisters of the Holy Cross — Woodland.
Sisters of Mercy (Sacramento, Cal.) — Hospital, Academy and School, Sacramento.
Sisters of Mercy—Grass Valley.
Sisters of Mercy — Red Bluff.
Sisters of Notre Dame (San Jose, Cal.) — Marysville.
Ursula Sisters (Colusa, Cal.)—Colusa.
Sisters of St. Francis (Buffalo). - Sacramento.

RECAPITULATION.

Bishop	1	College for boys	1
Secular Priests	50	Students	255
Priests of Religious Orders	3	High Schools for boys	1
Total	53	Pupils	120
Churches with Resident Priests	41	Parishes with Schools	10
Missions with Churches	53	Pupils in Academies and Schools	1 400
Total	94	Home for Friendless Children, Inmates	30
Stations	70	Orphan Asylum	1
Ecclesiastical Students	10	Orphans	190
Academies for ladies	7	Total of young people under Cath. care	1 800

Catholic Population..... 40 000

DIOCESE OF ST. AUGUSTINE

(Dioecesis Sancti Augustini.)

Florida, east of the Appalachicola River, was erected by Pope Pius IX. into a Vicariate-Apostolic in the year 1857, and in 1870 into the Diocese of St. Augustine.

Comprises the Eastern, Middle, and Southern portions of the State of Florida.

Square Miles = 46,959.

RIGHT REVEREND

WILLIAM JOHN KENNY, D.D.

Bishop of St. Augustine; cons. May 18, 1902. Res., *Cathedral, St. Augustine.*

First Bishop — Right Rev. AUGUSTIN VEROT, D.D.. cons. April 25, 1858, Vicar-Apostolic of Florida; translated to the See of Savannah in July, 1861; appointed Bishop of St. Augustine March, 1870; died June, 10 1876.

Second Bishop — Right Rev. JOHN MOORE, D.D., cons. May 13, 1877; died July, 30, 1901.

Vicar-General—Very Rev. HENRY P. CLAVREUL.—Res., *Cathedral, St. Augustine.*

CLERGY, CHURCHES MISSIONS AND SCHOOLS.

CITY OF ST. AUGUSTINE.

Cathedral of St. Augustine. Right Rev. Wm. J. Kenny, D.D., Very Rev. Henry P. Clavreul, V.G., Rev. Maurice P. Foley, D.D., rector; Rev. William A. Dolan, Rev. Patrick J. Bresnahan, Rev. Michael Curley. The Parish of St. Augustine, by far the oldest in the land, has had many vicissitudes in consequence of frequent changes of flag. The first colonists came from Spain in 1565, more than half a century before the Pilgrims landed at Plymouth. The Church of St. Augustine was fully organized at that early period, and it is its *unique* privilege to have a full set of records of baptisms, marriages, etc., from the year 1594, in a perfect state of preservation. These records are now in the city of Havana, where they were carried in 1763, at the first change of flag which made Florida pass under English rule.

Schools—White, connected with the Academy.
Colored.

Mission —Moultrie, St. John's Co., attended monthly.

OUTSIDE OF THE CITY OF ST. AUGUSTINE.

Daytona, Volusia Co., St. Paul,s, Rev. J. F. O'Boyle, rector.

Missions—New Smyrna, Volusia Co.
Titusville, Brevard Co.

Stations — Eau Gallie, Brevard Co.
Fort Pierce, Brevard Co.
Ormond, Volusia Co.
Ponce Park, Volusia Co.
Rockledge, Brevard Co.
Volusia, Volusia Co.

Fernandina, Amelia Island, Nassau Co., Rev. John O'Brien, rector. The church of Fernandina is dedicated to God, under the patronage of St. Michael, in remembrance of Father Michael de Auñon, who suffered martyrdom in this place at the time of the Indian rebellion against the Catholic clergy in 1597.

School — Connected with St. Joseph's Academy. Boys, 33; girls, 58. Colored school boys, 11; girls, 16.

Gainesville, Alachua Co., St. Patrick's, Rev. P. J. Lynch, rector.

Missions— Hawthorne, Alachua Co., St. Phillip's.
Lake City, Columbia Co., Epiphany, monthly.

Stations — Cedar Keys, Levy Co.
Live Oak, Suwanee Co.
Newnansville, Alachua Co.
Starke, Bradford Co.
Suwanee Springs, Suwanee Co.
Waldo, Alachua Co.

Jacksonville, Duval Co., Fla., Immaculate Conception, Rev. Michael Maher, rector; Revs. James Nunan, D.D., Bernard O'Reilly, assts.

Jacksonville, Duval Co, (continued).
School—Connected with St. Joseph's Academy. 236 children. Orphanage for girls under care of the Sisters of St. Joseph.
Missions—Green Cove Springs, Clay Co., Sacred Heart, twice a month.
Mayport, Duval Co., St. John's, twice a month.
Orange Park, Clay Co., St. Catherine's.
Stations—Pablo Beach, Duval Co., Summer Resort.
Sanderson, Baker Co.
Key West, Monroe Co., St. Mary's, Star of the Sea, Rev. A. B. Friend, S.J., pastor. Revs. A. Snebelen, S.J., Alf. Latiolais, S.J., assistants.
School—Sisters of the Holy Names, connected with Academy. 589 children.
Station—Tortugas, where the United States have a State prison.
Mandarin Settlement, Duval Co., St. Joseph's, Rev. James Veale, D.D., rector.
School—Connected with Academy, 132 children.
Stations—Diego.
Plummer's Settlement.
Samson, St. John's Co.
Miami, Dade Co., Holy Name of Jesus, attended from West Palm Beach.
School—Sisters of St. Joseph.
Ocala, Marion Co., St. Philip Neri's, Rev. D. Bottolaccio, rector.
Station—Pine Island.
Orlando, Orange Co., St. James', Rev. Michael Fox, rector.
School—Sisters of St. Joseph. Sister M. Agatha, supr. 35 children.
Missions—Maitland, Orange Co., St. Mary of the Nativity.
Sanford, Orange Co., All Souls'.
Station—Fort Mason, Lake Co.
Palatka, Putnam Co., on the St. John's River, St. Monica's, Rev. Patrick Barry, rector.
School—Connected with Academy. Sisters of St. Joseph. 39 children.
Mission—St. John the Evangelist, Putnam Co., monthly.
Stations—Crescent City, Putnam Co.
Georgtown, Putnam Co.
Welaka, Putnam Co.
St. Ambrose's Parish (*Armstrong P.O.*), St. John's Co., Rev. S. Langlade, rector.
School—Connected with Academy. Sisters of St. Joseph. 52 children.
Mission—Bakerville, St. John's Co., Our Lady of Good Counsel, every 2nd Sunday of the month.
St. Joseph's, Pasco Co., Sacred Heart, Rev. Augustine Feller, O.S.B.
School—Sisters of St. Benedict. Pupils, 25.
Saint Leo, Pasco Co., St. Leo Abbey, Rev. Benedictine Fathers.
Missions—Elliston, Citrus Co., St. Andrew's.
Inverness, Citrus Co., St. Thomas'.
St. Thomas, Pasco Co., St. Mary's.
Stations—Anita, Citrus Co.
Brooksville, Hernando Co.
Chatterton, Citrus Co.
Citronelle, Citrus Co.
Croom, Hernando Co.
Crystal River, Citrus Co.
Dade City, Pasco Co.
Ehren, Pasco Co.
Floral City, Citrus Co.
Holder, Citrus Co.
Homosassa, Citrus Co.
Hudson, Pasco Co.
Istachatta, Hernando Co.
Loyce, Pasco Co.
Ozello, Citrus Co.
South Dunnellon, Citrus Co.
St. George's Island, Citrus Co.
Trilby, Pasco Co.
Missionary, Very Rev. Benedict Roth, O.S.B.
San Antonio, Pasco Co., St. Anthony of Padua, Rev. Roman Kirchner, O.S.B., rector.
School—Sisters of St. Benedict. Pupils, 50.
Tallahassee, Leon Co., capital of Florida, Mater Dolorosa, Rev. J. L. Hugon, rector.
Mission—Brady's Settlement, Ascension.
Stations—Chatahoochee, Gadsden Co.
Madison, Madison Co.
Monticello, Jefferson Co.
Newport, Wakulla Co.
St. Mark's.
Quincy, Gadsden Co.
Tampa, Hillsboro Co., Sacred Heart, Rev. John J. Navin, S.J., rector; Rev. John D. Foulkes, S.J. (minister); Revs. Leo Dowling, S.J., Gratian Jourdan, S.J., Patrick Kennedy, S.J., Louis Leblanc, S.J., Alb. Wagner, S.J., J. McLaughlan, S.J., P. Barry, S.J., René McEready, S.J., assistants and missionaries. 1 Lay Brother.

Tampa, Hillsboro Co. (continued)

Schools— The Sisters of the Holy Names have two Schools in Tampa proper, one for white and one for colored children, and a school in West Tampa. 690 children in all.

Sacred Heart College.—For Boys. Under direction of Jesuit Fathers. 24 pupils.

Missions— Bloomingdale, Hillsboro Co., St. Joseph's.
Fogartyville, Manatee Co., Sacred Heart.
Myers, Lee Co., St. Francis Xavier's.
Port Tampa, Hillsboro Co., St. Ignatius.
Tarpon Springs, Hillsboro Co., St. Ignatius'.

Stations — Arcadia, De Soto Co.
Bartow, Polk Co.
Biscayne Bay, Dade Co.
Braidentown, Manatee Co.
Brandon, Hillsboro Co.
Chokaliskee Island, Monroe Co.
Clear Water Harbor, Hillsboro Co.
Diston City, Hillsboro Co.
Egmont.
Haines City, Polk Co.
Jupiter and Lake Worth, Dade Co.
Kissimmee, Osceola Co.
Lakeland, Polk Co.
Lauderdale, Dade Co.
Lemon City, Dade Co.
Palmetto, Manatee Co.
Pinellas, Hillsboro Co.
Punta Gorda, De Soto Co.
St. Petersburg, Hillsboro Co.
Tierra Cieca, Manatee Co.
and 27 other stations in Hillsboro, Manatee, Polk, Dade, Osceola, Lee, De Soto, and Monroe Counties.

West Palm Beach, Dade Co., St. Ann's, Rev. Ambrose M. Fontan, S.J.
West Tampa, attended from St. Louis Church, Tampa.
Ybor City, Hillsboro Co., Our Lady of Mercy, Rev. L. Leblanc, S.J.
School— Sisters of St. Joseph. 453 children.

Absent on account of ill health: Rev. Felix Ghione, Rev. Wm. J. Hughes.
Rev. E. A. Pace, D.D., prof. in Catholic University, Washington, D. C.

INSTITUTIONS IN CHARGE OF RELIGIOUS ORDERS.

ORDERS OF MEN.

SAINT LEO. *St. Leo Abbey.* — Right Rev. Charles H. Mohr, O.S.B., Abbot and prof. of dogmatic theology, church history, bookkeeping, commercial law, civil goverment and English rhetoric; Very Rev. Benedict Roth, O.S.B., prior, prof. of christian doctrine and chaplain; Rev. James Shabacker, O.S.B., prof. of preparatory course, Spanish; Rev. Aloysius Delabar, O.S.B., prof. of Mathematics, bookkeeping, shorthand; Rev. Augustine Feller, O.S.B., prof. of moral theology, liturgy, elocution, modern history, English history; Rev. Alexander Fink, O.S.B., prof. of 2nd class commercial course and penmanship; Rev. Joseph Haldmaier, O.S.B., prof. of 3rd class commercial course and disciplinarian; Ven. Fr. Felix, O.S.B., prefect; Ven. Fr. Michael, O.S.B., prof. of typewriting.

St. Leo Seminary.—2 students of theology.

St. Leo College. — Rt. Rev. Charles H. Mohr, O.S.B., president; Rev. Alexander Fink, O.S.B., rector. 8 professors. 50 pupils. U. S. post-office, telegraph, telephone and express offices in the College-building.

TAMPA. *Collegiate Institute for Boys.* — Conducted by Rev. Jesuit Fathers.

ORDERS OF WOMEN.

ST. AUGUSTINE. *Motherhouse and Novitiate of the Sisters of St. Joseph.* — Mother M. Sidonia, supr. Professed Sisters, 24; Novices, 10; Postulants, 6. — Connected with the Motherhouse is *St. Joseph's Academy.* This institution has extensive grounds and a large building for the accommodation of the boarders. The quiet of the place, the salubrity of the air, and the pleasant temperature of the atmosphere, winter and summer, make it a desirable place for a boarding-school. Board and tuition in the ordinary branches, per scholastic year, $150. Boarders, 35. Day-scholars: boys, 109; girls, 159. Colored pupils: boys, 40; girls, 44.

FERNANDINA. *St. Joseph's Academy.*—11 Sisters of St. Joseph. Sister Louise Antonia, supr. Board and tuition per year, $150.

JACKSONVILLE. *St. Mary's Home.*—For Orphan Children.

KEY WEST. *Academy and Day School.*—Sisters of the Holy Names of Jesus and Mary. 27 Sisters. Sister M. of Lourdes, supr. Young ladies from Florida, and also from the island of Cuba, receive there a thorough education. The Sisters have here also a flourishing school of colored children.

MANDARIN. *St. Joseph's Academy.*—Boarding School for small boys. 9 Sisters of St. Joseph. Sister M. Genevieve, supr. Board and tuition, $150.

ORLANDO. *Academy and Day School.*—Sisters of St. Joseph.

PALATKA. *St. Joseph's Academy and Day School.*—Sisters of St. Joseph. Sister M. Julia, supr.

ST. AMBROSE'S PARISH (Armstrong P. O.) *St. Joseph's Academy and Day School.* — 4 Sisters of St. Joseph. Sister M. Ambrose, supr.

SAN ANTONIO. *Holy Name Convent.* — Motherhouse of the Sisters of St. Benedict for the diocese of St. Augustine. Mother M. Rose Marie, O.S.B., prioress. — Connected with the Motherhouse is *Holy Name Academy.*

TAMPA. *Academy and Day School.*—19 Sisters of the Holy Names. Sister M. Winifred, supr.

St. Peter Claver's School (for colored).

WEST TAMPA. *Day Schools.*—Sisters of the Holy Names.

RELIGIOUS COMMUNITIES IN DIOCESE.

COMMUNITIES OF MEN.

The Order of St. Benedict of Florida [Legal title], (St. Leo Abbey)—Saint Leo; San Antonio.
Jesuit Fathers (New Orleans Mission)—Tampa; Ybor; Key West; Miami; West Palm Beach.

COMMUNITIES OF WOMEN.

Sisters of the Holy Names of Jesus and Mary — Key West; Tampa; Port Tampa; West Tampa. Colored School in Tampa.
Sisters of St. Benedict (San Antonio, Fla.) — Motherhouse and Academy; San Antonio.
Sisters of St. Joseph (St. Augustine, Fla.) — Motherhouse and Academy, St. Augustine; Fernandina; Jacksonville; Mandarin; Miami; Orlando; Palatka; St. Ambrose's Parish; Ybor City.

RECAPITULATION.

Bishop	1
Secular Priests	17
Priests of Religious Orders—	
Benedictine Fathers	11
Jesuit Fathers	13
Total	41
Churches with resident priest	19
Missions with churches	19
Total Churches	38
Stations	83
Ecclasiastical Students	3
Seminary of Religious Order	1
Students	2
Religious Women (incl. novices and postulants)	144
College for boys	3
Students	120
Academies for young ladies	9
Parishes with Parochial Schools	11
Pupils in Academies and Parochial Schools	2 976
Catholic children	1 773
Non-catholic children	711
White children	2 484
Colored children	492
Orphan Asylum	1
Orphans	35
Total of young people under Cath. care	2 162

Catholic Population, about 26 000

DIOCESE OF ST. CLOUD

(*Dioecesis S. Clodoaldi.*)

ESTABLISHED SEPTEMBER 22, 1889.

Comprises the Counties of Stearns, Sherburne, Benton, Morrison, Mille Lacs, Kennebec, Isanti, Pope, Stevens, Traverse, Grant, Douglas, Wilkin, Otter Tail, Todd, Wadena, in the State of Minnesota.

Square Miles = 12,251.

RIGHT REVEREND

JAMES TROBEC, DD.,

Bishop of St. Cloud, Minn.; cons. Sept. 21, 1897.—Res., *St. Cloud, Minn.*

Former Bishops—Right Rev. RUPERT SEIDENBUSCH, D.D., O.S.B., cons. Bishop of Halia, Vicar-Apostolic of Northern Minnesota, June 29, 1875; died June 2, 1895.—Right Rev. OTTO ZARDETTI, D.D., cons. October 20, 1889; transferred to Bukarest, Roumania, and raised to the Archiepiscopal Dignity, 1894; died May 9th, 1902.—Right Rev. MARTIN MARTY, O.S.B., D.D.; cons. Bishop of Tiberias, Feb. 1, 1880; Bishop of Sioux Falls, 1889; transferred to St. Cloud 1894; died September 19, 1896.

Vicar-General—Rt. Rev. Mgr. EDWARD J. NAGL.

Consultors—Rt. Rev. Mgr. EDWARD J. NAGL, V.-G., Rev. WM. LANGE, Rev. B. RICHTER, Rev. P. William, O.S.B.

Procurator Fiscalis—Rev. E. JONES.

Examiners of the Clergy—Rev. P. FRANCIS, O.S.B., Rev. A. LAMOTHE and Consultors.

Deans—Rev. G. J. GOEBEL, Rev. A. LAMOTHE, Rev. J. STIEGLER, Rev. P. GREGORY STEIL, O.S.B., Rev. A. GOSPODAR.

Diocesan School-Board—Rev. B. RICHTER, Rev. E. JONES, Rev. P. WILLIAM, O.S.B., Rev. J. P. ALTENDORF, Rev. A. ARZT, Rev. F. WELP, Rev. PETER GANS.

Defensor matrimonii—Rev. FRANCIS, O.S.B.

Bishop's Secretary—Rev. GEORGE ARENTH.

CLERGY, CHURCHES, MISSIONS AND SCHOOLS.

CITY OF ST. CLOUD.

PRO-CATHEDRAL OF THE HOLY GUARDIAN ANGELS, Rev. Edward Jones, rector; Revs. George Arenth, Fr. Lenger, assistants.
School — 11 Sisters of St. Benedict. (212 7th ave., N.) Sister Eleonore, dir. Pupils, 600 High school annexed.
Chapel — State Reformatory.

IMMACULATE CONCEPTION (German), Rev. William Eversmann, O.S.B., Rev. Werner Schneppenheim, O.S.B., assistant.
School —10 Sisters of St. Benedict. Sister Cornelia, dir. Pupils, 585. 1 lay teacher; principal.

Chapel at { St. Raphael's Hospital, Rev. J. Jouaux, chaplain.
St. Joseph's Home, Rev. Boniface Moll, O.S.B., chaplain.

ST. JOHN CANTIUS (Polish), Rev. L. F. Stein.
School — 3 Sisters of St. Benedict. Sister M. Patricia, supr. Pupils, 60.
Chapel — Holy Angels Convent. Attended from Cathedral.

OUTSIDE OF THE CITY OF ST. CLOUD.

Albany, Stearns Co., Seven Dolors, Rev. Andrew Straub, O.S.B.
School — 4 Sisters of St. Benedict. Sister M. Aurelia, supr. Pupils, 200.
Alberta (*Gilman P.O.*), Benton Co., St. Adalbert's. Rev. S. Susczynski.
Alexandria, Douglas Co., St. Mary's, Rev. Leo. Gans, D.Ph.
Mission — Brandon, Douglas Co., St. ——
Avon, Stearns Co., St. Benedict's, Rev. Otto Weisser, O.S.B.
Belgrade, Stearns Co., St. Francis of Sales, Rev. Fr. Dvorak.
Mission — Lake Reno, Pope Co., St. ——

Belle Prairie, Morrison Co., Holy Family, Rev. Leo Garreaud.
School—3 Franciscan Sisters of the Immaculate Conception. Sister Angela, dir. Pupils,50.
Belle River, Douglas Co., (*Osakis R.F.D. No. 4*), St. Nicholas', Rev. Ign. Tomazin.
Birch Lake, Todd Co., St. Matthew's, Rev. P. Gans.
Mission — Swanville, Morrison Co., St. ——
Bluffton, Ottertail Co., St. ——, Rev. M. Billmeyer.
Mission — Aldrich, Wadena Co., St. ——
Breckenridge, Wilkin Co., Presentation B.V.M., Rev. Wm. Gumper.
Mission — Fox Home (Church).
Brockway, Stearns Co., St. Stephen's, Rev. John Trobec.
Mission — Maples, St. ——
Browerville, Todd Co., St. Joseph's, Rev. Jos. A. Dudek.
School — 4 Sisters of St. Benedict. Sister Casimir, dir. Pupils, 200.
St. Peter's church (German), Browerville, Minn., Rev. Mich. Tusek.
School — 4 Sisters of St. Benedict. Pupils, 70.
Mission — Clarissa (Church).
Brown's Valley, Traverse Co., St. Anthony's, Rev. C. Thiebaut.
Buckman, Morrison Co., St. Michael's, Rev. W. Lange.
School — 4 Sisters of St. Benedict. Sister Walburga, dir. Pupils, 110.
Chokio, Stevens Co., St. Mary's, Rev. Fr. Klein.
Clear Lake, Sherburne Co., St. Marcus', Rev. J. B. Brender.
Mission — Elk River, Sherburne Co., St. Andrew's.
Cold Spring, Stearns Co., St. Boniface's, Rev. Stephen Koefler, O.S.B
Collegeville, Stearns Co., St. John the Baptist, Very Rev. Gregory Steil, O.S.B.
Collis, Traverse Co., St. Patrick's, Rev. Lambert Haupt.
Mission — Parnell, Traverse Co., St. John's.
Duelm, Benton Co., St. Lawrence's, Rev. — Plachta.
Mission — Motley, Morrison Co.
Dumont, Traverse Co., St. Peter's, Rev. Isid. Hengarten.
Mission — Wheaton, Traverse Co., St. ——
Eden Valley, Meeker Co., Assumption B.V.M., Rev. N, G. Peiffer.
School — 4 Sisters of St. Benedict. Sister Sancia, dir. Pupils, 160.
Effington, Otter Tail Co., (*Urbank P.O.*), St. ——, Rev. F. C. Watuszewski.
Elmdale, St. Henry's, Morrison Co., visited from Royalton.
Farming, Stearns Co., St. Catharine's, Rev. P. Willibrord Mahowald, O.S.B.
Fergus Falls, Otter Tail Co., St. Otto's, Rev. Fr. Welp.
Mission— Elizabeth City, Otter Tail Co., St. Elizabeth's.
Pelican Rapids, Otter Tail Co.
Flensburg, Morrison Co., Rev. Ign. Wippich.
Freeport, Stearns Co., Sacred Heart, Rev. P. Ambrose Lethert, O.S.B.
Holding's Ford, Stearns Co., St. Mary's, Rev. J. Lemmer.
Mission — Arban, Stearns Co., Sacred Heart.
Kent, Wilkin Co., St. Thomas', Rev. John J. Kicken.
School — 3 Sisters of St. Benedict. Sister Humilitas, dir. Pupils, 40.
Lake George, Stearns Co., SS. Peter and Paul's, Rev. N. Groth.
Lake Henry, Stearns Co., St. Margareth's, Rev. Jos. Mayrhofer
School — 3 Sisters of St. Benedict. Sister Ida, dir. Pupils, 54.
Lastrup, Morrison Co., Rev. John Sand.
Ledoux, Morrison Co., St. Stanislaus', Rev. J. Belzowski.
Little Falls, Morrison Co., St. Francis Xavier's (French), Rev. Arthur Lamothe.
Sacred Heart (German and English), Rev. J. P. Altendorf.
School — 8 Sisters of St. Benedict. Sister Xavier, dir. Pupils, 217.
St. Adalberts Church (Polish), Rev. T. Renkoslak.
Franciscan Convent, Rev. Arthur Lamothe, chaplain.
Long Prairie, Todd Co., St. Mary's of Mt. Carmel, Rev. Charles Pfeiffer.
School — 6 Sisters of St. Benedict. Sister Alberta, dir. Pupils, 212.
Luxemburg, Stearns Co., St. Wendelinus', Rev. John Wernich.
School — 4 Sister of St. Benedict. Sister Irmina, dir. Pupils, 104.
Mission — Pearl Lake, Stearns Co., St. Lawrence's.
Meire Grove, Stearns Co., St. John's, Rev. Meinulf Stuckenkemper, O.S.B.
Melrose, Stearns Co., St. Boniface's (German), Rev. B. Richter; Rev. F. Zitur, assistant.
School — 11 Sisters of St. Benedict. Sister Ehrentrudis, dir. Pupils, 350.
St. Patrick's (English), attended from St. Boniface's.
Millerville, Douglas Co., Seven Dolors, Rev. Alois Raster.
Millwood, Stearns Co., St. Rose's, attended from St. John's Abbey, by Rev. Agatho Gehret, O.S.B.
Morris, Stevens Co., Assumption B.V.M., Rev. Gregory J. Goebel.
New Munich, Stearns Co., Immaculate Conception, Rev. Ludger Ehrens, O.S.B.
School — 4 Sisters of St. Benedict. Sister Evangelista, dir. Pupils, 123.
North Prairie, Morrison Co., Holy Cross, Rev. A. Gospodar.
School — 4 Sisters of St. Benedict. Sister Vincentia, dir. Pupils, 84.
Opole, Stearns Co., Our Lady of Mt. Carmel, Rev. J. Guzdek.
Padua, Stearns Co. St. Anthony's, Rev. P. Hildebrand, O.S.B.
Perham, Ottertail Co., St. Henry's (German), Rev. A. Schaut.
School — 4 Sisters of St. Benedict. Sister Alphonsa, dir. Pupils 148.

Perham, Ottertail Co. (continued).
St. Stanislaus' (Polish), Rev. W. Krzywonos.
School — 3 Sisters of St. Benedict. Sister Gabriel, dir. Pupils, 65.
Mission — Moran, Morrison Co.
Pierz, Morrison Co., St. Joseph's, Rev. J. G. Stiegler.
School — 7 Sisters of St. Benedict. Sister Paula, dir. Pupils, 240.
Platte, Morrison Co., Rev. R. Wawrzykowski.
Princeton, Mille Lacs Co., St. Edwards, Rev. Jos. Levings.
Missions—Bridgeman, (*Foreston P.O.*), Cass Co., St. Louis'.
Greenbush, Mille Lacs Co., St. Frances de Chantal.
Mora, Kanabec Co., St. Mary's.
Royalton, Morrison Co., Holy Trinity, Rev. Paul Kuich.
Rices, Benton Co., Immaculate Conception, Rev. E. Steinach.
School — Pupils 50.
Missions— Mayhew, Benton Co., Annunciation B.V.M.
Roscoe, St. Agnes', Rev. P. Vincent Schiffrer. O.S.B.
St. Ann, Stearns Co., Immaculate Conception, Rev. — Brenny.
St. Anthony P. O., Stearns Co., St. Anthony's, Rev. Joseph Stephan.
St. Augusta, Stearns Co., (*R. R. No. 3, St. Cloud P.O.*), St. Mary's, Help of Christians, Rt. Rev. Mgr. Edward J. Nagl, V.G.
School — 3 Sisters of St. Benedict. Sister Rufina, dir. Pupils, 75.
St. James, Stearns Co., St. James', Rev. Bonaventure Hansen, O.S.B.
St. Joseph, Otter Tail Co. (*Perham P.O.*), St. Joseph's, Rev. H. Leuthner.
School — 4 Sisters of St. Benedict. Sister Hilda, dir. Pupils, 95.
Mission — Dora, Ottertail Co., Sacred Heart.
St. Joseph, Stearns Co., St. Joseph's, Rev. Leo Winter, O.S.B.
School — 3 Sisters of St. Benedict. Sister M. Rosalia, dir. Pupils, 180.
St. Benedict's Convent, Rev. Henry Borgerding, O.S.B., chaplain.
St. Lawrence, Otter Tail Co., Rev. V. Weigand.
Missions — Maine, Ottertail Co., St. James.
New York Mills, Ottertail Co.
St. Martin, Stearns Co., St. Martin's, Rev. P. Martin Schmitt, O.S.B.
St. Nicholas (*Watkins R.F.D. No. 3*), Stearns Co., St. Nicholas', Rev. T. Fassbind.
St. Patrick's, Benton Co., (*St. Cloud P. O.*), St. Patrick's, Rev. John Brogan.
Mission — Foley Station, Benton Co., St. Bridget's.
Sauk Centre, Stearns Co., Our Lady of the Angels (English), Rev. Fr. O'Connor.
Missions— Glenwood, Pope Co. St. ——
Willard, Pope Co., St. Bartholomew's.
St. Paul's (German), Rev. A. Arzt.
School — 5 Sisters of St. Benedict. Sister Athanasia, dir. Pupils, 78.
Spring Hill, Stearns Co., St. Michael's, Rev. Fr. Britscher.
Staples, Todd Co., Sacred Heart, Rev. Wm. Scheiner.
Station — Philbrook, Todd Co.
Tintah, Traverse Co., St. Gall's, Rev. James Walcher.
Mission — Donnelly, Stevens Co., St. ——, attended from Morris by Rev. M. Butala.
Torah, Stearns Co., SS. Peter and Paul's, Rev. P. Ignatius Wesseling, O.S.B., rector; Rev. Peter Wollnik, assistant.
Wadena, Wadena Co., St. Ann's, Rev. H. Gundermann.
School — 6 Sisters of St. Benedict. Sister Ottilia, dir. Pupils, 137.
West Union, Todd Co., St. Alexius', Rev. Philip Bahner, O.S.B.
Mission — Osakis, Douglas Co., Immaculate Conception.

Absent on leave: Revs. S. Urbanke, S. Dabrowski.
Waiting for appointment; Rev. Jos. Ambauen, at Bishop's House.
Sick: Rev. J. J. Mayer, Rev. W. Wilkens, Rev. N. Beck, Rev. J. Kitowski.

INSTITUTIONS IN CHARGE OF RELIGIOUS ORDERS.

ORDERS OF MEN.

COLLEGEVILLE. *St. John's Abbey of the Order of St. Benedict.* — Rt. Rev. Peter Engel, O.S.B. (abbot); Very Rev. Hermann Bergmann, O.S.B. (prior); Very Rev. Gregory Steil, O.S.B., (sub, prior); Revs. Athanasius Meyer, O.S.B., Simplicius Wimmer, O.S.B., Francis Mershman, O.S.B., Stanislaus Preiser, O.S.B., John Katzner, O.S.B., Placidus Wingerter, O.S.B., Alexius Hoffmann, O.S.B., Isidore Siegler, O.S.B., Agatho Gehret, Michael Ott, O.S.B., Bernard Kevenhoerster, O.S.B., Leonard Kapsner, O.S.B., Anselm Ortmann, O.S.B., Bruno Doerfler, O.S.B., Kilian Heid, O.S.B., Edmund Basel, O.S.B., James Hansen, O.S.B., Albert Erkens, O.S.B., Raymond Basel, O.S.B., Alcuin Deutsch, O.S.B., Raphael Knapp, O.S.B., Richard Simmer, O.S.B., Fridolin Tembreull, O.S.B., Claude Wiemann, O.S.B., Innocent Gertken, O.S.B. To the abbey belong: 87 Priests, 11 Clerics, 5 Novices, 30 lay Brothers, 1 lay Novice.

St. John's College (legally St. John's University), connected with St. John's Abbey. — Rt. Rev. Peter Engel, O.S.B.. (pres.); Rev. Leonard Kapsner, O.S.B. (director); Very Rev. Herman Bergmann, O.S.B., (procurator); Rev. Francis Mershman, O.S.B., (secretary);

Rev. Michael Ott, O.S.B. (prefect of studies), Rev. Bernard Kevenhoerster, O.S.B., (director of seminary and spiritual director); Rev. Kilian Heid, O.S.B., (principal of commercial department); Revs. Athanasius Meyer, O.S.B., Alexius Hoffmann, O.S.B., Isidore Siegler, O.S.B., Anselm Ortmann, O.S.B., Bruno Doerfler, O.S.B., Edmund Basel, O.S.B., James Hansen, O.S.B., Albert Erkens, O.S.B., Raymond Basel, O.S.B., Alcuin Deutsch, O.S.B., Raphael Knapp, O.S.B., Richard Simmer, O.S.B., Fridolin Tembreull, O.S.B., Claude Wiemann, O.S.B., Innocent Gertken, O.S.B. (professors). — Seminarians: secular 21, regular 11, Students, 320.

ORDERS OF WOMEN.

ST. CLOUD. *St. Clotilde's Academy of Music.*--3 Sisters of St. Benedict. Pupils, 69.
St. Joseph's Home for the Aged.— 9 Sisters of St. Benedict. Sister Harlindis, supr. Inmates, 70.
St. Raphael's Hospital.—16 Sisters of St. Benedict. Sister Hyacinth, supr. Patients, 371. during the year.
BRECKENRIDGE, Wilkin Co. *St. Francis Hospital*—8 Franciscan Sisters of the Immaculate Conception. Sister Mary Rose, supr. Patients, 128. Rev. W. Gumper. chaplain.
COLLEGEVILLE. *Sisters of St. Mary de la Presentation.* 19 Sisters.
LITTLE FALLS. *Convent of the Immaculate Conception.* — Franciscan Sisters of the Immaculate Conception. Mother M. Elizabeth, supr. Sisters, 29; Novices, 18; Postulants, 2. Connected with the Convent are *St. Gabriel's Hospital* and *St. Otto's Orphan Asylum.* Orphans, 100; patients, 200 per year.
PERHAM. *St. James Hospital.* — 6 Franciscan Sisters. Sister Mary Francis, supr.
ST. JOSEPH. *St. Benedict's Convent.* Motherhouse of the Sisters of St. Benedict.—Mother Cecilia Kapsner, O.S.B., prioress. In Community: 341 Sisters, 18 Novices, 39 Postulants. — Connected with the Motherhouse are: 1) *St. Benedict's Academy. Boarding and Day School.* Sisters teaching, 18; Boarders, 160. 2) *Boarding School* for little boys. 2 Sisters. Boys, 40.

RELIGIOUS COMMUNITIES IN DIOCESE.

COMMUNITIES OF MEN.

Benedictine Fathers (St. John's Abbey) — St. John's Abbey and College, Collegeville; Albany; Avon; Cold Spring; Farming; Freeport; Meire Grove; Millwood; New Munich; Roscoe; St. Cloud; St. James; St. Joseph; St. Martin; Torah; West Union.

COMMUNITIES OF WOMEN.

Sisters of St. Benedict (St. Joseph, Minn.)—Motherhouse and Academy, St. Joseph; Academy, Hospital and Schools, St. Cloud; Albany; St. Augusta; Browerville; Buckman; Eden Valley; Kent; Lake Henry; Little Falls; Long Prairie; Luxemburg; Melrose; New Munich; North Prairie; Perham; Pierz; St. Joseph (Perham); Sauk Centre, Perham (Polish); Wadena.
Franciscan Sisters of the Immaculate Conception (Little Falls, Minn.). — 1 School, Orphan Asylum and three Hospitals, Little Falls; Belle Prairie; Breckenridge, Perham.

RECAPITULATION.

Bishop	1	College for boys	1
Secular Priests	66	Students	300
Priests of Religious Orders	52	Academies for young ladies	2
Total	118	Females educated in higher branches	183
Churches with resident priest	72	Parishes with Parochial Schools	26
Missions with Churches	28	Pupils ... about	4 000
Chapels	12	Orphan Asylum	1
University	1	Orphans	100
Diocesan Students	12	Hospitals	4
Seminary of Religious Order and others	1	Home for the Aged	1
Students	30		

Catholic Population, about 44 000

Between 9,000 and 10,000 children are under instruction. Catholic lay teachers in almost every Mission where there are not Sisters; so that the children have everywhere the opportunity of religious instruction.

DIOCESE OF ST. JOSEPH

(Dioecesis Sancti Josephi.)

ESTABLISHED MARCH 3, 1868.

Comprises that part of the State of Missouri between the Missouri and Chariton Rivers.

Square miles = 12,848.

RIGHT REVEREND

Maurice F. Burke, D.D.,

Bishop of St. Joseph; cons. Oct. 28, 1887, Bishop of Cheyenne; transferred to St. Joseph, Mo., June 19, 1893—Res., *St. Joseph, Mo., St. Joseph's Cathedral.*

First Bishop—Right Rev. JOHN HOGAN, D.D., cons. Sept. 13, 1868; transferred to Kansas City, and appointed Administrator of St. Joseph, Sept. 10, 1880.

Vicar-General—Rt. Rev. Mgr. C. LINNENKAMP. Res., *St. Joseph, Mo., Immaculate Conception Church.*

Secretary—Rev. B. X. O'REILLY. Res., *St. Joseph's Cathedral.*

Diocesan Consultors—Rt. Rev. Mgr. C. LINNENKAMP, V.G., Rt. Rev. FROWIN CONRAD, O.S.B., Abbot of Conception Abbey; Rev. DENIS KIELY and Very Rev. WALTER TORMEY, Dean.

Court for Criminal and Disciplinary Causes—Rt. Rev. Mgr. C. LINNENKAMP, V.G., *judge*; Rev. D. KIELY, *procurator fiscalis*; Rev. H. NIEMAN, *notary.*

Ecclesiastical Court of Matrimonial Causes—Rt. Rev. Mgr. C. LINNENKAMP, V.G., *judge*; Rev. AUGUSTIN BACKHOFEN, O.S.B., D.D., *defensor vinculi*; Rev. H. NIEMAN, *secratary.*

Examinatores Cleri—Revs. D. KIELY, A. C. BUKES, H. NIEMAN and F. JOHANNES.

Deans—Very Rev. WALTER TORMEY, Brookfield; Very Rev. J. J. KENNEDY, Chillicothe; Very Rev. F. W. GRAHAM, St. Joseph, Mo.

Permanent Rectors—Rt. Rev. Mgr. C. LINNENKAMP, V.G., St. Joseph; Very Rev. WALTER TORMEY, Brookfield.

CLERGY, CHURCHES, MISSIONS AND SCHOOLS.

CITY OF ST. JOSEPH.

ST. JOSEPH'S CATHEDRAL, 10th and Isidore sts., Rev. T. Ahearn, Rev. B. X. O'Reilly.
School — 11 Ladies of the Sacred Heart. Mother Delphine, dir. Pupils, 235.
Chapels—Convent of the Ladies of the Sacred Heart.
St. Joseph's Hospital.

IMMACULATE CONCEPTION, 10th and Angelique sts., Rt. Rev. Mgr. C. Linnenkamp, V.G., M.R., Rev. Francis Johannes.
School — 5 Sisters of St. Joseph (10th st.). Sister Basilla, dir. Pupils, 200.

ST. MARY'S, Main and Cherry sts., Rev. James P. Brady.
School — 3 Sisters of the Precious Blood. Sister Ursula, dir. Pupils, 85.

ST. FRANCIS XAVIER'S, Seneca st., Wyatt Park, Rev. Lewis Hefele, C.PP.S., res. 2614 Seneca st.
School — 4 Sisters of the Precious Blood (2614 Seneca st.) Sister M. Loretto, dir. Pupils, 135

ST. PATRICK'S, 12th st. and Doniphon ave., Very Rev. F. W. Graham, Rev. W. H. Coll.
School — 5 Sisters of St. Joseph (12th st.). Sister Aniceta, dir. Pupils, 250.
SS. PETER AND PAUL'S, 20th and Messanie sts., Rev. W. Rakowski.
School — 4 School Sisters of St. Francis. Sister M. Rose, dir. Pupils, 150.
HOLY ROSARY, 6th and Jackson sts., Rev. Andrew Newman.
ST. JAMES' (new church), South St. Joseph, Rev. James O'Reilly.

Chapels with Resident Chaplain.

Chapel of Christian Brothers College, Rev. Thos. Harmon.
Chapel at St. Scholatica's Convent, Clyde, Rev. Luke Etlin, O.S.B.

OUTSIDE OE THE CITY OF ST. JOSEPH.

Aholt City, Chariton Co. (*Glasgow P.O.*), Immaculate Conception, Rev. C. L. Kearful.
School — 1 lay teacher. Pupils, 65.
Brookfield, Linn Co., Immaculate Conception, Very Rev. Walter Tormey, M.R.
School — 5 Sisters of St. Joseph. Sister Justine, dir, Pupils, —
Cameron, Clinton Co., St. Munchin's, Rev. R. J. Cullen.
Missions — Kidder, Caldwell Co., St. Mathias'.
Lathrop, Clinton Co.
Stations — Gallatin, Davies Co.
Hamilton, Caldwell Co.
Carrollton, Carroll Co., St. Mary's, Rev. F. Cummins.
Station — Bogard, Carroll Co.
Chillicothe, Livingston Co., St. Columbanus', Rev. Honorius Busch, O.F.M., Superior, Revs. Marcellus Buehlman, O.F.M., Ernest Kaufhold, O.F.M. 2 Lay Brothers.
School — 2 Sisters of St. Joseph (from Academy). Pupils, 102.
Missions — Breckenridge, Caldwell Co., St. John's.
Brunswick, Chariton Co., St. Boniface's.
School — 2 White Benedictine Sisters. Pupils, 60.
Leopolis, Livingston Co., St. Patrick's.
Utica, Livingston Co., St. Joseph's.
Stations — Braymer, Caldwell Co.
Meadville, Linn Co.
Nettleton, Caldwell Co.
Chapels — St. Joseph's Academy. Pupils, 75.
St. Mary's Hospital.
St. Joseph's, Very Rev. J. J. Kennedy.
Clyde, Nodaway Co., St. Benedict's, Rev. Hildebrand Roesler, O.S.B.
Chapel — St. Scholastica's Convent of the Perpetual Adoration. Rev. Luke Etlin, O S.B., chaplain.
Conception, Nodaway Co., Immaculate Conception, Rev. Placid Schmid, O.S.B., and other Benedictine Fathers.
Schools — Immaculate Conception, 2 Benedictine Sisters of the Perpetual Adoration. Sister M. Ildephonse, dir. Pupils, 50.
St. Aloysius, Benedictine Sister of the Perpetual Adoration. Sister M. Maura, dir. Pupils. 74.
Chapel — St. James Orphanage.
Missions — Andover, Harrison Co., St. Mary's, once a month.
Burlington Junction, Nodaway Co., St. Benedict's, twice a month.
Enyart, Gentry Co., Seven Dolors of B.V.M., twice a month.
Parnell, Nodaway Co., St. Joseph's, twice a month.
Savannah, Andrew Co., St. Rose of Lima, twice a month.
Easton, Buchanan Co., St. Joseph's, Rev. A. C. Bukes.
Mission — New Hirlingen, DeKalb Co., Seven Dolors.
Liberty, Clay Co., S.S. Peter and Paul's, attended by Franciscan Fathers.
Mission — Excelsior Springs, Clay Co.
Stations — Birmingham, Clay Co.
Harlem, Clay Co.
Kearney, Clay Co.
Missouri City, Clay Co.
Randolph, Clay Co.
Smithville, Clay Co.
Marceline, Linn Co., St. Bonaventure's, Rev. P. J. Cullen.
Missions — Bucklin, Linn Co., St. Mary's.
Hannevan, Carroll Co.
Maryville, Nodaway Co., St. Mary's, Rev. Anselm Ineichen, O.S.B., Rev. John Conrad, O.S.B.
School — 2 Sisters of St. Francis. Pupils, 60.
Chapel — St. Joseph's Hospital.
St. Patrick's, 305 S. Filmore st., Rev. H. F. Niemann.
Milan, Sullivan Co., St. Mary's, Rev. John J. Jermain.
Mission — Unionville, Putnam Co., St. Mary's.
Stations — Green City, Sullivan Co.
Howland, Putnam Co.
Mendota, Putnam Co.

Mount St. Mary's, Chariton Co. (*Wien P.O.*), Our Lady of Angels, Rev. Otto Jansen, O.F.M., Rev. Walfried Rompe, O.F.M.
School — 2 Sisters of St. Francis of the Perpetual Adoration. Sister Stanislaus, supr. Pupils, 120.
Missions — Hurricane Branch, Chariton Co., St. Joseph's.
Kelly's Settlement, Chariton Co., Immaculate Conception.
New Cambria, Macon Co., St. Peter's.
Norborne, Carroll Co., Sacred Heart, Rev. Ildephonse, O.S.B.
Mission — Richmond, Ray Co., Immaculate Conception.
Stations — Camden, Ray Co.
Lexington Junction, Ray Co.
Vibard, Ray Co.
Novinger, Adair Co., St. Rose's, Rev. Wm. McCormack.
Missions — Connelsville, Adair Co., St. Ann's.
Maysville, De Kalb Co., St. Aloysius'.
Plattsburg, Clinton Co., St. Ann's, Very Rev. Denis Kiely.
School — 3 Sisters of the Precious Blood. Pupils, 60.
Stations — Agencyford, Buchanan Co. Grayson, Clinton Co.
Atchison Junction, Platte Co The Pocket
Gower.
Saxton Station, Buchanan Co., Assumption B.V.M., attended from St. Joseph.
Stanberry, Gentry Co., St. Peter's, Rev. J. D. O'Donnell.
Mission — Ford City, Gentry Co., St. Patrick's.
Stations — Albany, Gentry Co.
Evona, Gentry Co.
Tarkio, Atchison Co., St. Paul's, Rev. C. P. Hurley.
Missions — Bigelow, Holt Co., St. Agnes'.
Forest City, Holt Co., St. Bridget's.
Phelps City, Atchison Co., St. Pius'.
Watson, Atchison Co., St. Boniface's.
Trenton, Grundy Co., St. Joseph's, Rev. A. A. Schaefer.
Mission — Bancroft, Daviess Co., St. John's.
Weston, Platte Co., Holy Trinity, Rev. John J. McLaughlin.
Mission — Platte City, Platte Co., Twelve Apostles.
Stations — East Leavenworth, Platte Co.
Waldron, Platte Co.
Barry, Clay Co., Annunciation, attended from St. Anthony's, Kansas City, Kansas.
Deuster's Settlement, St. Mary's, attended from St. Anthony's, Kansas City, Kansas.
Perrin, Clinton Co., attended from Atchison, Kansas.
Parkville, Platte Co., St. Francis Xavier's, attended from ——
Linkville, attended from ——

Absent on account of sickness: Rev. Thomas Deneny, Rev. John Meyers.
Rev. E. H. Fitzgerald, D.D., chaplain, U. S. A.

INSITUTIONS IN CHARGE OF RELIGIOUS ORDERS.

ORDERS OF MEN.

ST. JOSEPH. *Christian Brothers or St. Joseph Commercial College*, 13th and Henry sts. Established in 1868. Incorporated in August 1872 by the State of Missouri and empowered to confer degrees. — 12 Brothers of the Christian Schools; Brother Emery, director. Students, 230.

CONCEPTION. *Conception Abbey* (formerly New Engelberg Abbey) *of the Order of St. Benedict.* — Rt. Rev. Frowinus Conrad, O.S.B. (abbot); Very Rev. Leo Scherer, O.S.B. (prior); Rev. Paul Wetzelsberger, O.S.B. (sub-prior and director of college); Revs. Placid Schmid, O.S.B. (pastor); Basil Odermatt, O.S.B. (infirmarian); Joseph Zündt, O.S.B. (custos and guest master); Gregory Hügle, O.S.B. (master of novices and director of music); Peter Lussi, O.S.B. (instructor of lay brothers and librarian); Philip Ruggle, O.S.B. (procurator); Ignatius Forster, O.S.B. (prefect of discipline); Adelhelm Hess, O.S.B., Augustine Bachofen, O.S.B., DD., Boniface Zimmer, O.S.B., Benedict Villiger, O.S.B., Frowin Mergen, O.S.B., Sigisbert Burkard, O.S.B., Athanasius Dengler, O.S.B., Patrick Cummins, O.S.B. (San Anselmo, Rome, Italy); Alphonse M. Eberhard, O.S.B. (assistant prefect of discipline); Jerome Veth, O.S.B. (master of ceremonies). Other clergymen of the Abbey are absent on missionary work in the dioceses of St. Joseph, Boise, Kansas City, Fargo and Lead. To the Abbey belong 39 Fathers, 7 professed Clerics, 5 Novices, 20 Lay Brothers.

Conception Preparatory and Classical College.—Rev. Paul Wetzelsberger, O.S.B. (director of college); Rev. Ignatius Forster, O.S.B. (prefect of discipline); Rev. Alphonse M. Eberhard, O.S.B. (assistant prefect of discipline); Very Rev. Leo Scherer, O.S.B.; Revs. Joseph Zündt, O.S.B., Gregory Hügle, O.S.B., Peter Lussi, O.S.B., Philip Ruggle, O.S.B., Adelhelm Hess, O.S.B., Augustine Bachofen, O.S.B., D.D., Benedict Villiger, O.S.B., Frowin Merger, O.S.B., Sigisbert Burkard, O.S.B., Ph. D., Athanasius Dengler, O.S.B., Jerome Veth, O.S.B., Professors. Students, 80.

ORDERS OF WOMEN.

ST. JOSEPH. *Academy of the Ladies of the Sacred Heart*, 12th st., corner Messanie.—Rev. Mother McMenemy, supr. Religious, 41; Boarders, 55; day scholars, 50.

St. Joseph's Hospital, 923 Powell st.—16 Sisters of Charity. Sister M. Agatha, sister-servant. Patients, 240.

BROOKFIELD. *St. Mary's Seminary.*—Boarding Schools for boys under 12 years of age. 5 Sisters of St. Joseph. Mother Baptista, supr. Boys, 60.

CHILLICOTHE. *Academy of Our Lady of Perpetual Succor.*—9 Sisters of St. Joseph. Sister Seraphine, supr. Pupils, 80.

St. Mary's Hospital.—10 Sisters of St. Mary. Sister M. Veronica, supr. Attended by Franciscan Fathers. Beds, 40.

CLYDE. *St. Scholastica's Convent. Motherhouse of the Benedictine Sisters of the Perpetual Adoration.* — Mother Mary John Evangelist Schroeder, supr. In Community: 72 Sisters, 6 Novices, 5 Postulants, 7 Oblates—Connected with the Convent is *St. Joseph's Academy* Pupils, 40. Mother M. John, dir. The Sisters teach also 3 Schools in the vicinity of the Convent.

St. James' Industrial School for Orphan Girls (Conception P.O.) — 10 Benedictine Sisters. Sister M. Agatha, supr. Orphans, 42.

MARYVILLE. *Convent and Novitiate of the Sisters of St. Francis.*—Mother Mary Augustine supr. 25 Sisters, 5 Novices, 3 Postulants.—The Sisters have charge of *St. Joseph's Hospital.* Patients, 160.

RELIGIOUS COMMUNITIES IN DIOCESE.

COMMUNITIES OF MEN.

Benedictine Fathers (Conception Abbey.) — Clyde; Conception; Maryville.
Franciscan Fathers (St. Louis Province.) — Chillicothe; Mt. St. Mary's.
Fathers of the Precious Blood (Carthagena, Ohio.) — St. Joseph.
Brothers of the Christian Schools (St. Louis Province.) — St. Joseph's College, St. Patrick's School, St. Joseph.

COMMUNITIES OF WOMEN.

Benedictine Sisters of the Perpetual Adoration (Clyde, Mo.)—Mother-house, Academy and Orphan Asylum, Clyde; Conception.
Sisters of Charity (Emmitsburg, Md.) — St. Joseph.
Sisters of St. Francis (Lafayette, Ind.) — Mt. St. Mary's.
Sisters of St. Francis (Maryville, Mo.) — Maryville.
Sisters of St. Joseph (St. Louis, Mo.) — St. Patrick's, Immaculate Conception Schools, St. Joseph; Brookfield; Chillicothe.
Sisters of St. Mary (St. Louis) — Chillicothe.
Sisters of the Precious Blood (Maria Stein, Ohio) — St. Francis Xavier's, St. Mary's, St. Joseph.
Ladies of the Sacred Heart — St. Joseph.
Sisters of the Precious Blood (Ruma, Ill.) — Plattsburg.
School Sisters of St. Francis (Milwaukee, Wis.).—St. Joseph.
White Benedictine Sisters (Jonesboro, Ark.) — Brunswick.

RECAPITULATION.

Bishop	1	Colleges and Academies for boys	2
Secular Priests	27	Students	265
Priests of Religious Orders	25	Academies for young ladies	4
Total	52	Females educated in higher branches	225
Churches with resident priest	28	Parishes with Parochial Schools	13
Missions with Churches	31	Pupils	1 678
Stations	32	Orphan Asylum	1
Chapels	8	Orphans	42
Clerical Students	6	Total of young people under Cath. care	2 164
Seminary of Religious Order	1	Hospitals	3
Students	9	Catholic Population, about	20,000

DIOCESE OF SALT LAKE

(*Dioecesis Lacus Salsi.*)

ESTABLISHED AS A VICARIATE-APOSTOLIC IN 1886; ERECTED A DIOCESE IN 1891.

Includes all Utah, and the Counties of Eureka, Lander, Lincoln. White Pine, Nye, Elko in the State of Nevada.

Square Miles = Utah, 82.190; Nevada, 71.578 = 153.768.

RIGHT REVEREND

Lawrence Scanlan, D.D.,

Bishop of Salt Lake, Utah; cons. June 29, 1887.—Res., *Salt Lake City, Utah.*

Vicar-General—Very Rev. D. KIELY.—Res., *Salt Lake City, Utah.*

CLERGY, CHURCHES, MISSIONS AND SCHOOLS.

UTAH TERRITORY.

SALT LAKE CITY. St. Mary Magdalen's, Rt. Rev. L. Scanlan, D.D., pastor; Very Rev. D. Kiely, V.G.; Revs. M. Curran, L. Sciocchetti, M. Deneaf.
Missions— Bingham.
Mercur, Tooele Co.
Provo.
Stations — Alta.
Fort Douglass.
Sandy.
Stockton, Tooele Co.
St. Patrick's, attended from St. Mary Magdalen's.
Castle Gate, Carbon Co., Holy Rosary Church, attended from Salt Lake.
Stations — Gold Mountain.
Thistle.
Scofield.
Helper.
Price.
Sunnyside.
Eureka, Juab Co., St. Patrick's, Rev. P. Donohoe, rector.
School — 5 Sisters of the Holy Cross. Sister M. Maud, dir. Pupils, 99.
Stations — Diamond City.
Mammoth, Juab Co.
Silver City.
Ogden City, St. Joseph's, Rev. P. M. Cushnahan, rector.
School — For boys (connected with the Academy). Sisters of the Holy Cross. Pupils, 100.
Park City, St. Mary's of the Assumption, Rev. T. Galligan, rector.
School — 5 Sisters of the Holy Cross. Sister M. Gabriella, dir. Day-scholars, 116.
Stations — Coalville, Summit Co.
Echo.
Heber City.
Wanship, Summit Co.

NEVADA.

Austin, St. Augustine's, Rev. M. Sheehan.
Missions— Battle Mountain (church).
Belmont (church).
Eureka, Eureka Co., St. Brendans', Rev. Patrick J. Mannion, rector.
Missions— Carlin, St. Thomas'.
Cherry Creek (church).
Corrine, St. Mary's.

Eureka, St. Brendans' (continued).
Missions—Hamilton (church).
Tuscarora, St. Patrick's.
Stations — Elko.
Ely.
Kelton, Boxelder.
Stations — Ophir.
Pallisade.
Promontory, Boxelder Co.
Ruby Hill.
Seligman.
Shoshone Indian Agency.
Taylor.
Tecoma.
Toanna.
Wells.
De Lamar, Lincoln Co., Nev., attended from Salt Lake.
Missions — Pioche, St. Lawrence's.
Silver Reef, St. John's.
Stations — Bullionville.
Frisco.
Milford.
Panaca.
Tolute River.
Tonapah (*Butler P.O.*), Nye Co., (church), Rev. James M. Butler, rector.

INSTITUTIONS IN CHARGE OF RELIGIOUS ORDERS.

ORDERS OF MEN.

SALT LAKE CITY, Utah. *All Hallows College* (Marist Fathers.)—Very Rev. John Guinan, S.M., (president); Revs. Thomas Bowers, S.M., Theodore Roeser, S.M., Joseph Dreyer, S.M., James Byrne, S.M., Francis X. Lechner, S.M., Laurence J. Kelledy, S.M., Constantine Chauve, S.M., John Hayes, S.M., J. P. Ries, S.M., W. J. Gibbons, S.M. Professors: Anton Pedersen, Michael Estes, John Mayerhofer. Boarders, 120. Day-scholars, 60.

ORDERS OF WOMEN.

SALT LAKE CITY, Utah. *St. Mary's Academy.*—33 Sisters of the Holy Cross. Sister M. Francis Clare, supr. Boarders, 90; day-scholars, 130.
Holy Cross Hospital.—27 Sisters of the Holy Cross. Sister M. Lidwina, supr. Patients, 68.
Kearns St. Ann's Orphan Asylum. — 11 Sisters of the Holy Cross. Sister M. Octavia, supr. Orphans, 185. Rev. Gallus Euxter, chaplain.
OGDEN, Utah. *Sacred Heart Academy.* — 22 Sisters of the Holy Cross. Sister M. Celsus, supr. Boarders, 53; day-pupils, 15.

RELIGIOUS COMMUNITIES IN DIOCESE.

Marist Fathers—Salt Lake City.
Sisters of the Holy Cross—Salt Lake, Eureka, Ogden, Park City.

RECAPITULALION.

Bishop	1	Students studying for the diocese	3
Secular Priests	10	Academies for young ladies	2
Priests of Religious Orders	9	Pupils	401
Total	19	Parochial Schools	3
Churches with resident priest	9	Pupils	380
Missions with Churches	11	Orphan Asylum	1
Total Churches	20	Orphans	185
Stations	15	Total of young people under Cath. care	964
Chapels	6	Hospitals	1
Religious Women (incl. novices and postulants)	98	Inmates during the year	571
College for boys	1	Baptisms	225
Students	105	Marriages	41
		Burials	50
		Catholic Population, about	10 000

DIOCESE OF SAN ANTONIO

(*Dioecesis Sancti Antonii.*)

ESTABLISHED SEPTEMBER 3, 1874.

Comprises Texas between the Colorado and the Rio Grande, except that portion south of the Arroyo de los Hermanos on the Rio Grande, and the counties of Live Oak, Bee, Goliad and Refugio.

Square miles = 116,000.

RIGHT REVEREND

John Anthony Forest, D. D.,

Bishop of San Antonio, cons. October 28, 1895.—Res., *San Antonio, Texas, 310 Dwyer Avenue.*

Vicar-General—Very Rev. J. M. J. WACK, St. Peter's and Paul's Church, *New Braunfels, Comal Co.*

Former Bishops—Right Rev. ANTHONY DOMINIC PELLICER, D.D., cons. Dec. 8, 1874; died April 14, 1880.—Right Rev. JOHN C. NERAZ, D.D., cons. May 8, 1881; died Nov. 15, 1894.

Bishop's Council—Very Rev. J. M. J. WACK, Rev. J. A. DUMOULIN, Rev. W. A. FUHRWERK and Rev. J. V. VRANA.

Officiales Curiae Episcopalis—Rev. J. A. DUMOULIN, Rev. L. DABROWSKI, Rev. W A. FUHRWERK, Rev. J. V. VRANA and Rev. J. PINNEL.

CLERGY, CHURCHES, MISSIONS AND SCHOOLS.

CITY OF SAN ANTONIO.

CATHEDRAL OF SAN FERNANDO (Spanish), Right Rev. J. A. Forest, D.D., Rev. B. Marinas, C.M.F., Rev. C. Torrente, C.M.F., Rev. L. Monasterio, C.M.F., Rev. Miquel Onate and Rev. Rafael Serrano, for the Italians of San Antonio. Res., 617 South Coneho st.
Schools—For boys. — 4 Brothers of Mary (216 N. Laredo st.). Brother Valentine, dir. Pupils, 122.
For girls. — 3 Sisters of Charity of the Incarnate Word. Sister Faustina, dir. Pupils, 175.
Mission — La Concepcion (old mission), Bexar Co., Immaculate Conception.

ST. MARY'S (English), Very Rev. Henry A. Constantineau, O.M.I., D.D., provincial, rector; Rev. A. Martin, O.M.I., provincial procurator; Revs. Ed. J. O'Callahan, O.M.I., J. F. M. Guennegues, O.M.I., assistants; Revs. H. Bersihand, O.M.I., Charles Haas, O.M.I., missionaries.
Chapels — St. Joseph's Orphan Asylum, corner of W. Commerce and Cameron sts., Rev. H. Bersihand, O.M.I., chaplain.
Ursuline Convent, Rev. J. F. M. Guennegues, O.M.I., chaplain.
Our Lady of the Lake Convent, Rev I. Tresch, O.M.I., chaplain.
Convent of the Good Shepherd, Rev. Ed. J. O'Callaghan, O.M.I., chaplain.

ST. JOSEPH'S (German), Rev. Wm. Fuhrwerk, rector.
Schools—St. Joseph's Academy.—11 Sisters of Divine Providence. Sister M. Eugenia, dir. Pupils, 220.
St. Joseph's College.—2 lay teachers. Pupils, 65.

ST. MICHAEL'S (Polish), Rev. L. Dàbrowski, rector.
School — 4 Sisters of Divine Providence, Sister M. Stanislas, dir. Pupils, 90.

ST. PETER CLAVER'S (colored), Rev. T. J. McCormick, pastor; Rev. Joseph Wareing, ass't. Res., Nolan and Live Oak sts.
School — 9 Sisters of the Holy Ghost. Mother M. Mary, dir. Pupils, 200.
Home of the Divine Redeemer for the colored Aged.
ST. PATRICK'S (English), Rev. John Pinnel, rector. Res., Willow and Van Ness sts.
School — 7 Sisters of Charity of the Incarnate Word. Sister Charles, dir. Pupils, 200.
SACRED HEART, (English and German), Rev. A. Heuchemer, rector.
School — Academy of the Sacred Heart. 5 Ursuline Sisters. Sister M. Agnes, dir. Pupils, 85.
ST. HENRY'S (English and German), Rev. Henry Wirtz, rector.
School — St. Henry's.—7 Sisters of Divine Providence. Sister St. Teresa, dir. Pupils, 200.
Chapels with Chaplains.
Convent of Our Lady of the Lake, Rev. I. Tresch, O.M.I., chaplain.
Novitiate of the Sisters of Charity of the Incarnate Word, Brackenridge Villa, Rev. F. Schneider, C.PP.S., chaplain.
Ursuline Convent, Rev. J. F. M. Guennegues, O.M.I., chaplain.
St. Louis College, Rev. C. Eichner, chaplain.
St. Mary's College, Rev. A. Schratz, chaplain.
Santa Rosa Infirmary, Rev. W. G. Henderson, chaplain.
St. Francis' Home for the Aged, Rev. B. Held, O.S.B., chaplain.

OUTSIDE OF THE CITY OF SAN ANTONIO.

Bandera, Bandera Co., St. Stanislas', Rev. A. D. Laporte.
School — 4 Sisters of Charity of the Incarnate Word. Sister Christina, dir. Pupils, 75.
Bluff, Fayette Co. (*La Grange P.O.*), Our Lady of the Rosary, Rev. Joseph J. Szymanski.
School — 2 Sisters of Divine Providence. Sister M. Dominic, dir. Pupils, 60.
Mission — Ammansville, Fayette Co., St. Martin's.
Station — Plum, Fayette Co.
Boerne, Kendall Co., St. Mary's Sanitarium, 7 Sisters of the Incarnate Word, Rev. Js. MacMahon, chaplain.
School — Holy Angels. 5 Sisters of Charity of the Incarnate Word. Pupils, 75.
Mission — Kerrville, Kerr Co., St——.
Carmen, Bexar Co., Our Lady of Mt. Carmel, Rev. J. Lagier.
Mission — San Jose (old Mission), Bexar Co., St. Joseph's.
Castroville, Medina Co., St. Louis', Rev. John Kirch.
School — 3 Sisters of Divine Providence. Pupils, 150.
Station — Haby's Station, Medina Co.
Chapel at the Convent of the Sisters of Divine Providence, Rev. James H. Quinn, O.M.I, chaplain.
Cestohowa, Karnes Co., Nativity of the B.V.M., Rev. S. Przyborowski.
Schools—(Cestohowa) 2 Sisters of Charity of the Incarnate Word. Sister M. Carmel, dir. Pupils, 70.
(Pulaski) 2 Sisters of Charity of the Incarnate Word. Pupils, 50.
Mission— Kosciusko, St. Ann.
School—2 Sisters of the Incarnate Word. Sister Veronica, dir. Pupils, 80.
Cuero, De Witt Co., St. Michael's, Rev. M. J. Mertes.
School — 4 Sisters of Divine Providence. Sister M. Veronica, dir. Pupils, 80.
Del Rio, Val Verde Co., Sacred Heart of Jesus. Rev. John Whelan, O.M.I., rector; Rev. E. J. M. LeGuyader, O.M.I., assistant.
Schools—(American). Sisters of Charity of the Incarnate Word. Pupils, 75.
(Mexican). Sisters of Charity of the Incarnate Word. Pupils, 70.
Mission — Brackettville, Kinney Co., St. Mary Magdalen's.
Stations — Comstock, Val Verde Co.
Juno, Val Verde Co.
Langtry, Val Verde Co.
Los Alamos, Kinney Co.
Mud Creek, Kinney Co.
Spofford Junction, Kinney Co.
Tularosa, Kinney Co.
Devine, Medina Co., Rev. M. Metzinger.
School — 3 Sisters of Divine Providence. Sister M. Xavier. Pupils, 50.
Stations — Big Foot, Frio Co.
Moore, Frio Co.
D'Hanis, Medina Co., St. Dominic's, Rev. B. H. Bunning.
School — 2 Sisters of Divine Providence. Sister M. Marzella dir. Pupils, 60.
Mission — Hondo City, Medina Co., Mater Dolorosa.
Eagle Pass, Maverick Co., Our Lady of Refuge, Rev. Joseph Levoyer, O.M.I., rector; Revs. J. A. Rieux, O.M.I., E. Repiso, O.M.I., B. Herman, O.M.I.
School — 7 Sisters of Charity of the Incarnate Word. Sister Francis, dir. Pupils, 90.
Stations — Batesville, Zavalla Co.
Carizzo Springs, Demmit Co.
Montell, Uvalde Co.
Rio Trio, Bandera Co.
Sabinal, Uvalde Co.
Uvalde, Uvalde Co.

Elmendorf, Bexar Co., Rev. Em. Chapolard.
Missions— Cañada Verde, Wilson Co., Immaculate Conception.
Graytown, Wilson Co., St. James'.
Station — Calaveras, Bexar Co.
Falls City, Karnes Co. (Vacant).
Missions—Hobson, Karnes Co. } attended by Rev. C. Haas, O.M.I., from St. Mary's
Runge, Karness. } Church, San Antonio.
Kenedy Junction, Karnes Co.

Floresville or Lodi, Wilson Co., St. Joseph's, Rev. P. P. Zarb.
Missions— Lavernia, Wilson Co., St. ——.
Picoso, Wilson Co., St. John the Baptist's.
Stockdale, Wilson Co., Assumption B.V.M.
Stations — Campbellton, Atascosa Co.
Tilden, McMullen Co.

Fort Davis, Jeff. Davis Co., Rev. Brocardus Eckert, rector.
Stations — Alpine, Brewster Co.
Fort Stockton, Pecos Co.
Oczio.
Plazuela, Presidio Co.
Santa Lucia.
Saragoza, Reeves Co.
Victoria, Jeff. Davis Co.

Fredericksburg, Gillespie Co., Immaculate Conception, Rev. F. C. Neisens.
School — 3 Sisters of Divine Providence. Sister M. Catherine, dir. Pupils, 110.
Stations — Driecreek, Gillespie Co.
Klein Station, Gillespie Co.
Live Oak, Gillespie Co.
Pedernales, Gillespie Co.
Ulm Creek, Gillespie Co.

Gonzales, Gonzales Co., St. Joseph's, Rev.D. Vento.
School—Sisters of the Incarnate Word.
Missions — Luling, Caldwell Co., St. Patrick's.
Ottine, Gonzales Co.

Halletsville, Lavaca Co., Sacred Heart, Rev. J. V. Vrana.
Mission — Sweet Home, Lavaca Co.
High Hill, Fayette Co., Nativity of the B.V.M., Rev. H. Gerlach.
Schools—2 Sisters of Divine Providence. Sister M. Genevieve, dir. Pupils, 90.
Middle Creek. 2 Sisters of Divine Providence. Pupils, 50.

Honey Creek, Comal Co. (*Anhalt P.O.*), St. ——, Rev. Vig. Draessel.
Mission — Blanco, Blanco Co., St. ——.
Inez, Victoria Co., St. Joseph's, Rev. J. G. Hendricks.
Stations — Deming's Bridge, Edna, Jackson Co., El Campo, Wharton Co., El Toro, Ganado, Jackson Co., Hillje, Wharton Co., Louise, Wharton Co., Mackay, Pierce, Wharton Co., Placedo, Port Lavaca, Calhoun Co., Saluria, Tres Palacios, Matagorda Co.

Koerth, Lavaca Co., St. John the Baptist's.
Loire, Atascosa Co., St. Luke's, Rev. H. A. Milmo, rector.
Mission — Gallinas, Antacosa Co., St. Joseph's.
Lockhart, Caldwell Co., St. Ignatius', (vacant).
School — 3 Sisters of Divine Providence. Pupils, 60.
Mission — Smithville, Bastrop Co., Sacred Heart of Jesus.
School — Sisters of Mercy.

Lytle, Atascosa Co., (St. ——,) Rev. J. A. Dumoulin.
Stations — Car Crossing, La Salle Co.
Cotulla, La Salle Co.
Frio Town, Frio Co.
Leon, Bexar Co.
McDonna, Bexar Co.
Pearsall, Frio Co.

Marfa, Presidio Co., Rev. F. R. Planchet.
Missions — Alamito, Presidio Co.
Polvo.
Presidio, Presidio Co.
Ruidoso.
Valentine, Presidio Co.

Marienfeld (*Stanton P.O.*), Martin Co., St. Joseph's, Rev. Jos. Hoban.
School — Connected with Academy of Sisters of Mercy.
Stations — Big Springs, Howard Co.
Colorado City, Mitchell Co.
La Cien Station, Reeves Co.
La Mota, Reeves Co.
Midland, Midland Co.
Odessa, Ector Co.
Pecos, Reeves Co.
Stone Quarry.
Toyah, Reeves Co.

Meyersville, De Witt Co., St. Peter's, Rev. Jos. Weust, O.S.S.R.
Station — Coleto, De Witt Co.
Mission Valley, Victoria Co. (*Nursery P.O.*), (vacant).
Moulton, Lavaca Co., St. Joseph's, Rev. Jos. Hudecek.
School — 4 Sisters of Divine Providence. Sister M. Columba, dir. Pupils 110.
Mission — Shiner, Lavaca Co.
Nada, Colorado Co., Rev. J. Colling.

New Braunfels, Comal Co., St. Peter's, Very Rev. J. M, J. Wack.
School—5 Sisters of Divine Providence. Sister M. Madeline, dir. Pupils, 80.
Missions—Selma, Bexar Co., St. ——.
School—2 Sisters of Divine Providence. Sister M. Robertine, dir. Pupils, 50.
Solms, Comal Co.
School—2 Sisters of Divine Providence. Sister M. Liguori, dir. Pupils, 60.

Panna Maria, Karnes Co., Immaculate Conception, Rev. ——
Station — Walzen and Walzel, Comal Co.
Praha, Fayette Co., Assumption, Rev. L. P. Netardus.
School — 2 Sisters of Divine Providence. Sister M. Anna, dir. Pupils, 85.
Mission — Barton's Creek, Bastrop Co., SS. Peter and Paul.
Rowena, Runnels Co., Rev. F, Maas.
St. Augustine, Atascosa Co., St. ——
Stations — Amphion, Atascosa Co.
Chiltepen, Atascosa Co.
Encinal, Atascosa Co.
La Parita, Atascosa Co.
Los Agüeros, Atascosa Co.
Manuel Leal, Atascosa Co.
Santa Anna Treviño, Atascosa Co.
Tomas Rodriguez, Atascosa Co.
St. Hedwig, Bexar Co., St. Hedwig's, Rev. Th. Jaron.
School—3 Sisters of Charity of the Incarnate Word. Sister Joseph, dir. Pupils, 120.
Mission — St. Clair.
St. John's, Lavaca Co., Rev. Fr. Neubert.
School—3 Sisters of Divine Providence. Sister M. Rose, dir. Pupils, 130.
San Angelo, Tom Green Co., Immaculate Conception, Rev. Jos. Moulin.
School—7 Sisters of Charity of the Incarnate Word. Sister Emiliana, dir. Pupils, 130.
Stations — Bismark's Farm, Tom Green Co.
Knickerbocker, Tom Green Co.
San Francisco de la Espada (*Hellemans P.O.*), Bexar Co., San Francisco's, Rev. F. Bouchu.
Mission — San Juan (old mission), Bexar Co., St. John's.
San Marcos, Hays Co., San Marcos, Rev. L. F. Ballay.
Station — Maxwell, Caldwell Co.
San Saba, San Saba Co., St. Mary's, Rev. ————.
Missions — Brady, McCullough Co., Sacred Heart.
Fort Mason, Mason Co., St. Joseph's.
Menardville, Menard Co., Sacred Heart.
Stations — Bearcreek, Kimble Co.
Fort McKavett, Menard Co.
Junction City, Kimble Co.
Llano, Llano Co.
Schulenburg, Fayette Co., St. Rosa of Lima, Rev. A. Mathis.
Schools—(St. Rosa's School) 5 Sisters of Divine Providence. Sister M. Louis, dir. Pupils, 170.
(St. Joseph's School) 2 Sisters of Divine Providence. Sister M. Liguorie, dir. Pupils, 50.
Seguin, Guadalupe Co., St. James', Rev. Jos. Schweller.
School —St. Joseph's Academy. 5 Sisters. Pupils, 90.
Victoria, Victoria Co., Our Lady of Guadalupe (English), Rev. Jno. Sheehan.
School —For girls. Connected with Nazareth Academy.
Station — Carlos Ranch. Victoria Co.
Our Lady of Lourdes (German), Rev. Fr. X. Heck, rector.
Walnut Creek, Bastrop Co. (*Lehman P. O.*), Sacred Heart, Rev. —. Schmidt.
School — Sisters of Divine Providence.
Mission — String Prairie, Bastrop Co., Sacred Heart.
Weimar, Colorado Co., St. Michael's, Rev. Chas. Benes, rector.
Schools—5 Sisters of Divine Providence. Sister M. Melanie, dir. Pupils, 170.
(Sedan) 2 Sisters of Divine Providence. Sister M. Josepha, dir. Pupils, 75.
Missions—Columbus, Colorado Co., St. Mathias.
School —
Navedad (*Dubina P.O.*), Fayette Co., SS. Cyril and Methodius.
School — 2 Sisters of Divine Providence. Sister Odile, dir. Pupils, 70.
Yoakum, Lavaca Co., St. Joseph's, Rev. W. E. Heffernan.
School—6 Sisters of the Incarnate Word and Blessed Sacrament. Pupils, 83.
Missions—Hochheim, Dewitt Co.
Terryville, Dewitt Co.
Fordtran.
Yorktown, De Witt Co., Immaculate Conception, Rev. Thos. Moczygemba.
School—3 Sisters of Charity of the Incarnate Word. Sister M. Louise, dir. Pupils, 80.

———

Absent on leave: Revs. E. Niedbalski, Jno. Kosbiel,
Retired: Rev. P. MacMahon.

INSTITUTIONS IN CHARGE OF RELIGIOUS ORDERS.

ORDERS OF MEN.

SAN ANTONIO. *Theological Seminary*, under the Direction of the Oblates of Mary Immaculate. Rev. A. Antoine, O.M.I., Ph.D., D.D., (superior and prof. of Metaphysics); Rev. O. Valence, O.M.I., L.Ph., (Bursar, prof. of Ethics, Sacred Liturgy and Plain Chant); Rev. F. Fassbender, O.M.I., Ph.D., D.D., (prof. of Dogmatic Theology and Canon Law); Rev. I. Tresch, O.M.I., (prof. of Church History); Rev. A. Denizot, O.M.I., Ph.D., D.D., (prof. of Moral Theology and Sacred Scripture); Rev. P. Tonson, O.M.I.

St. Louis College, (commercial scientific and literary). — 22 Brothers of Mary. Bro. John Wolf, director; Bro. J. Miller, sub-director; Rev. Charles Eichner, chaplain. Teachers 15. Pupils, boarders and day-scholars, 95.

St. Mary's College, (commercial, scientific and literary). — 15 Brothers of Mary. Bro. Geo. Deck, director; Rev. Aloysius Schratz, chaplain. 349 day-scholars. (Day-scholars are children of the different parishes, English, German, Mexican and Polish.) Teachers, 15.

St. Fernando School, 4 Brothers of Mary. Brother Valentine Baugh, director. Pupils, 130.

Provincial House of the Oblate Fathers, for the Southern and Western States and Mexico. St. Mary's Rectory, San Antonio. Very Rev. Henry A. Constantineau, O.M.I., provincial.

AUSTIN. *St. Edward's College.*—Conducted by the Fathers of the Holy Cross. Curriculum of studies embraces four courses: The classical, english-scientific, commercial, and preparatory, besides courses in Phonography, telegraphy, typewriting, painting and drawing, vocal and instrumental music. Rev. John T. Boland, C.S.C., (president, and prof. of book-keeping and business arithmetic); Rev. Edmund O'Connor, C.S.C., (vice-president and director of studies, professor of higher mathematics, Latin, chemistry and physics); Rev. Francis Molloy, C.S.C., (prof. of modern languages); Rev. Wm. Ollmert, C.S.C., (prof. of Greek, Latin and English); Rev. Wm. McNamee, C.S.C., (director of studies and prof. of French and English); Bro. Stanislaus, C.S.C. (Phonography, English literature, and penmanship); Bro. Kilian, C.S.C. (typewriting, bookkeeping and penmanship); Bro. Tobias, C.S.C. (mathematics, and English); Bro. Conrad, C.S.C, (mathematics and history); Bro. Hubert, C.S.C. (English, mathematics, painting and drawing); Bro. Flavian, C.S.C. (telegraphy); Mr. L. J. Walsh (Latin and English); Adolph Heichelheim, (music); Bros. Prosper and Aloysius, C.S.C. (instructors in preparatory dep't); Wm. J. Disch, (instructor in Gymnastics). 13 Lay Brothers; Students, 275.

ORDERS OF WOMEN.

SAN ANTONIO. *Motherhouse of the Sisters of Charity of the Incarnate Word.* — Mother St. Madeleine, supr. general. Perpetual professed Sisters 230; Professed Novices, 125; Novices, 21; Candidates, 48. Total, 424.

Academy of the Incarnate Word (Brackenridge Villa). Boarders, 80; day pupils, 50.

Santa Rosa Infirmary, (Milam Square.) — 50 Sisters of Charity of the Incarnate Word. Sister Colette, supr. Average number of patients per year, 2000.

Motherhouse and Novitiate of the Sisters of Divine Providence. — Mother M. Florence, Superioress General. In Community 220 Sisters, 80 Novices. Connected herewith is the *Academy of Our Lady of the Lake.* Boarders, 70; Day pupils, 10.

St. Joseph's Academy.—10 Sisters of Divine Providence. Sister Eugenia, supr. Pupils, 300.

St. John's Orphan Asylum for Boys, (W. Houston and San Saba sts.)—10 Sisters of Charity of the Incarnate Word. 115 boys.

St. Joseph's Orphan Asylum for Girls (Military Plaza.) — 10 Sisters of Charity of the Incarnate Word. Sister Gertrude, dir. 110 girls.

St. Francis' Home for the Aged (2017 S. Flores st.) — 6 Sisters of Charity of the Incarnate Word. Sister M. of the Cross, supr. Inmates. 30.

Ursuline Convent. (110 Augusta st.) — Mother M. Augustine, supr. 27 Sisters. 35 boarders and 200 day-scholars. 2 Schools in the city.

Academy of the Sacred Heart, Prospect Hill. — 10 Ursuline nuns. Sister M. Agnes, dir. Pupils, 100.
sisters,

Academy. Prospect Hill. Conducted by the Ursuline Sisters. Sister M. Stanislas, dir. Pupils, 110.

House of Refuge.—16 Sisters of the Good Shepherd. Inmates, 54.

Sisters of the Holy Ghost.—12 Sisters. For colored people.

BOERNE. *St. Mary's Sanitarium.*—6 Sisters of Charity of the Incarnate Word. Sister Bruno, supr. Patients, 20.

Holy Angels' Academy. — 4 Sisters of Charity of the Incarnate Word. Sister James, supr. Boarders, 15.

CASTROVILLE. *Divine Providence Academy and Industrial School.*—Sisters of Divine Providence. Sister Mary Constantine, supr. Sisters in Convent, 20. Sisters teaching, 20. Boarders, 45.

DEL RIO. *Sacred Heart Academy.* — 5 Sisters of Charity of the Incarnate Word. Sister Visitation, dir. Pupils, 75.

EAGLE PASS. *St. Joseph's Academy.* —6 Sisters of Charity of the Incarnate Word. Sister Augustine, dir. Boarders, 25.

HALLETSVILLE. *Convent of the Incarnate Word and Blessed Sacrament.* — Mother M. Agnes, supr. 18 Sisters, Connected with the Convent is *Academy of the Sacred Heart.* Pupils, 170.

SEGUIN. *St. Joseph's Academy.* — 5 Sisters of Charity of the Incarnate Word. Sister Crescentia, dir. Pupils, 90.

SHINER. *Incarnate Word Academy and Convent.* — 5 Sisters of the Incarnate Word. Pupils, 75.

MARIENFELD. (Stanton P. O.). *Convent of Our Lady of Mercy.* In community, 6 Sisters; boarders 12; day-scholars, 30.

VICTORIA. *Nazareth Convent.* — Sisters of the Incarnate Word and Blessed Sacrament. 29 Sisters, 3 novices. 50 boarders, 190 day-scholars.

RELIGIOUS COMMUNITIES IN DIOCESE.

COMMUNITIES OF MEN.

Oblate Fathers—San Antonio; Eagle Pass, Del Rio.
Congregation of the Holy Cross—St. Edward's College, Travis Co., Austin P.O.
Sons of the Heart of Mary—San Antonio.
Brothers of Mary (Dayton, Ohio.) — St. Louis and St. Mary's Colleges, St. Fernando's School, San Antonio.

COMMUNITIES OF WOMEN.

Ursuline Sisters—San Antonio, 2 Academies and 2 Schools.
Sisters of Charity of the Incarnate Word (San Antonio, Tex.)—Motherhouse and 2 Schools, 2 Orphan Asylums, 2 Hospitals, 1 Home for the Aged, San Antonio; Boerne; Cestohowa; Eagle Pass; Meyersville; San Angelo; Seguin; St. Hedwig; Yorktown; Bandera, Kosciusko.
Sisters of Divine Providence.—Motherhouse, and 3 Schools and Academy in San Antonio; Castroville; Cuero; D'Hanis; Devine; Dubina; Fredericksburg; High Hill; Lockhart; Moulton; New Braunfels; Schulenburg; Sedan; Weimar; Salma.
Sisters of Mercy—Marienfeld; Smithville.
Sisters of the Incarnate Word and Blessed Sacrament—Halletsville; Shiner; Victoria; Yoakum
Sisters of the Holy Ghost—San Antonio (for colored people).
Sisters of the Good Shepherd.—San Antonio.

RECAPITULATION.

Bishop	1	Academies for young ladies	10
Secular Priests	44	Parishes with Parochical Schools	39
Priests of Religious Orders	35	Pupils in Academies and Schools	5 119
Total	79	Orphan asylums	2
Churches with resident priest	41	Orphans	190
Missions with Churches	32	Total of young people under Cath. care	6 169
Total Churches	73	Hospitals	3
Chapels	89	Inmates during the year	2 060
Seminary	1	Home for Aged Poor	1
Colleges and Academies for boys	5	Inmates during the year	21
Students	860		

Catholic Population, about..... 78 000

DIOCESE OF SAVANNAH

(*Dioecesis Savannensis.*)

ESTABLISHED 1850.

Comprises the State of Georgia.

Square Miles = 58,980.

RIGHT REVEREND

BENJAMIN J. KEILEY, D.D.,

Bishop of Savannah, cons. June 3rd, 1900. Res., *Savannah, Ga., 222 E. Harris st,*

PATRONS OF THE DIOCESE.

I. OUR LADY OF PERPETUAL HELP. II. ST. JOHN THE BAPTIST. This diocese solemnly consecrated to the Sacred Heart. May 7, 1872.

Former Prelates—Rt. Rev. FRANCIS X. GARTLAND, first bishop, cons. Nov. 10, 1850; died Sept. 20, 1854.—Rt. Rev. JOHN BARRY, D.D., second bishop, cons, Aug. 2, 1857; died Nov. 21, 1859. Rt. Rev. AUGUSTIN VEROT, D.D., transferred to St. Augustine March 11, 1870.—Rt. Rev. IGNATIUS PERSICO, D.D., transferred to this see March 11, 1870; resigned 1872; died 1895.—Rt. Rev. W. H. GROSS, C.SS.R., D.D., cons. April 27, 1873, transferred to Oregon 1885. Rt. Rev. Thomas A. Becker, D.D., consecrated Aug. 16, 1868; transferred to Savannah 1886; died July 29. 1899.

Vicar-General—Very Rev. L. F. X. BAZIN, V.G. Res., *79 E. Hunter st., Atlanta Ga.*

Chancellor—Rev. ROBT. F. KENNEDY. Res., *222 E. Harris st., Savannah, Ga.*

Secretary—Rev. ——

Consultors—Rev. HENRY SCHLENKE, Rev. JOHN GUNN, S.M., D.D., Rev. JNO. S. MCCARTHY, Rev. WILLIAM QUINLAN.

Procurator Fiscalis—Rev. P. H. MCMAHON.

Defensor Matrimonii—Rev. HENRY SCHLENKE.

CLERGY, CHURCHES, MISSIONS AND SCHOOLS.

SAVANNAH.

CATHEDRAL OF ST. JOHN THE BAPTIST, Abercorn and Harris sts. Bishop's House and residence of Cathedral Clergy, 222 E. Harris st. Rt. Rev. B. J. Keiley, D.D., Rev Robert F. Kennedy, rector; Revs. E. O'N. Boyd, Jeremiah O'Hara, assistants.
School — Boys, 190; girls, 200.
St. Vincent's Academy. Day pupils, 200.
Chapels — St. Mary's Home for Female Orphans, Habersham st.
St. Joseph's Infirmary, Habersham and Taylor sts.
Little Sisters of the Poor.

ST. BENEDICT'S, for the colored people, Rev. Fr. Gregory Winschiegel, O.S.B., rector.

ST. PATRICK'S, Liberty and West Broad sts., Rev. John S. McCarthy, rector; Rev. Wm. Quinlan.
School — Boys, 280; girls, 255.

SACRED HEART OF JESUS, Habersham and St. Paul sts., Rev. Bernard Haas, O.S.B., prior; Rev. Aloysius O'Hanlon, O.S.B., rector; Rev. Anthony Meyer, O.S.B., and Jerome Finn, O.S.B., assistants.
School — For Boys.

OUTSIDE OF THE CITY OF SAVANNAH.

Albany, Dougherty Co., Rev. G. X. Schadewell, rector; Rev. C. M. Reich.
Missions— Allapaha, Berrien Co., attended from Albany.
Americus, Sumter Co.
Arlington, Calhoun Co.
Bainbridge, Decatur Co.
Camilla, Mitchell Co.
Cordele, Dooly Co.
Cuthbert, Randolph Co.
Dawson, Terrell Co.
Docia, Randolph Co.
Fitzgerald, Irwin Co.
Fort Valley, Houston Co., attended from Columbus.
Moultrie, Colquitt Co.
Nashville, Berrien Co.
Newton, Baker Co.
Sylvester, Worth Co.
Tifton, Berrien Co,
Thomasville, Thomas Co.
Valdosta, Lowndes Co.
Vienna, Dooly Co.
Willacooche, Coffee Co., attended from Albany.
Atlanta, Fulton Co., Immaculate Conception, Very Rev. L. Bazin, V.G., rector; Rev. J. Hennessy, assistant. Res., 79 E. Hunter st.
Schools— For Girls at Academy of Immaculate Conception.
For Boys at Loretto Academy.
St. Anthony's, West End. Rev. O. N. Jackson, rector; also attends Ft. McPherson.
Sacred Heart. Cor. Ivy and Peachtree sts., Rev. John E. Gunn, S.M., pastor; Rev. Peter McOscar, S.M., assistant. Res., 289 Ivy st.
Missions—Athens, Clarke Co.
Buda Pest, Haralson Co.
Clarkesville, Habersham Co.
Dalton, Whitfield Co., every month.
Gainesville, monthly.
Jonesboro, Clayton Co.
Marble Mines, every 4th Sunday.
Marietta, Cobb Co., every 2nd Sunday.
Newnan, monthly.
Rome. Floyd Co., every 1st and 3rd Sunday.
Talapoosa.
Chapel— St. Joseph's Infirmary, Courtland and Baker sts., Marist Fathers.
Augusta, Richmond Co., St. Patrick's, Jackson and Telfair sts., Rev. P. H. McMahon, rector; Rev. R. M. Hamilton, assistant.
Schools— For Boys: 3 Brothers of the Christian Schools. 137 boys.
For Girls: Connected with St. Mary's Academy. 175 girls.
Sacred Heart of Jesus, cor. McKinne and Ellis sts., Rev. Wm. A. Wilkinson, S.J., pastor; assisted by the Fathers of the College.
School— Connected with Sacred Heart Academy.
Chapels — Convent of the Sacred Heart, Sisters of Mercy, cor. McKinne and Ellis sts.
Convent of the Franciscan Sisters, Marbury st.
Brunswick, Glynn Co., St. Francis Xavier, Rev. P. J. Luckie, S.M., rector; Rev. Aug. Millet, S.M., assistant.
Missions— Blackshear, Pierce Co., occasionally.
Darien, McIntosh Co., Nativity of Our Lady, every 3d Sunday.
Hoboken. Pierce Co., occasionally.
Jekyl Island, occasionally.
Johnston Station, Glynn Co., every other 1st Sunday.
Mt. Pleasant, Wayne Co., occasionally.
Offerman, Pierce Co., occasionally.
St. Mary's, Camden Co., every 2nd Sunday.
St. Simon's, Glynn Co., occasionally.
Waresboro, Ware Co., occasionally.
Way Cross, Ware Co., St. Joseph's, twice a month.
Waynesville, Wayne Co., occasionally.
Columbus, Muscogee Co., Holy Family, Rev. H. Schlenke, pastor.
Missions— Griffin, Spalding Co., monthly, attended from Columbus.
West Point, Troup Co.
Macon, Bibb Co., St. Joseph's, Rev. Jos. Winkelried, S.J., rector; Rev. J. B. McDonnell, S.J., assistant. 1 lay Brother.
School— Conducted by Sisters of Mercy. Pupils, 275.

Milledgeville, Baldwin Co., Sacred Heart, Rev. H. Schonharat.
Missions – Dublin, Laurens Co.
Gordon, Wilkinson Co., St. Benedict's.
Sandersville, Washington Co., St. William's.
Sparta, Hancock Co.
Vineville, St. Peter Claver's (colored), Rev. Mich. Kenny, S.J.
Washington, Wilkes Co., St. Joseph's, Rev. H. David, rector.
School— Connected with Academy
Chapel — Convent of the Sisters of St. Joseph.
Mission — Sharon, Taliaferro Co., The Purification.

INSTITUTIONS IN CHARGE OF RELIGIOUS ORDERS.

ORDERS OF MEN.

SAVANNAH. *Benedictine Fathers, Day College for Boys.*—Very Rev. Bernard Haas, O.S.B., Rev. Anthony Meyer, O.S.B., Rev. Jerome Finn, O.S.B.
Benedictine College—Very Rev. Bernard Haas, O.S.B., rector; Captain Brooks, military instructor. 3 professors. Pupils, 60.

ATLANTA. "*The Marist College*", conducted by Fathers of the Society of Mary.—Very Rev. John E. Gunn, S.M., D.D. (president); Rev. Geo. S. Rapier, S.M., (vice-president); Rev. Francis V. Southeimer, S.M., (prefect of studies); Revs. James Carroll, S.M., F. Walter, S.M., Mr. F. F. Ryan, Mr. Ed. McKeoa, Mr. Boyle and Mr. Corcoran, scholastics.

AUGUSTA. *College of Sacred Heart*, cor. McKinne and Ellis sts., established in 1901. Very Rev. Wm. A. Wilkinson, S.J., (president and prefect of studies); Rev. N. Davis, S.J., (minister and treasurer); Rev. J. Lonergan, S.J., (chaplain); Rev. E. Gaffney, S.J., Rev. Michael Kenny, S.J., (profs. of rhetoric and Belles-Lettres); Mr. J. Salter, S.J., (prof. of 1st Academic); Rev. J. J. Gudgeon, S.J., (prof. of 2nd Academic); Rev. N. Davis, S.J. (prof. of 3rd Academic); Rev. A. L. Maureau, S.J. Rev. J. Oberholzer, S.J., and Mr. J. Lambert, S.J., (profs. in the preparatory department). Lay Brothers, 3. Students, 120.
St. Patrick's Commercial Academy.—4 Brothers of Christian Schools. Brother Candidian, dir. Pupils, 85.

MACON. *St. Stanislaus' Novitiate of the Society of Jesus*, Vineville.—Very Rev. Michael Moynihan, S.J. (rector and master of novices), Rev. E. Bernard, S.J., (minister and treasurer), Revs. W. A. Meriwether, S.J. (spiritual director); Rev. J. C. Reville, S.J. (prefect of studies and professor of rhetoric), Rev. J. Chamard, S.J. (prof. of Latin and Greek); Rev. R. White, S.J., Rev. C. Ruhlmann, S.J., (profs.); Rev. A. B. Fox, S.J., Rev. P. Carriere, S.J., Rev. B. Roydhouse, S.J. Fathers, 10; Scholastics and Novices, 30; Lay Brothers, 10.

ORDERS OF WOMEN.

SAVANNAH. *Convent and Academy of St. Vincent de Paul*, Liberty and Abercorn sts. — Motherhouse of the Sisters of Mercy. 16 Sisters of Mercy. 2 Novices; 2 Postulants. Mother M. Irene, supr. Day pupils, 230.
St. Mary's Home for Female Orphans, Habersham st.—7 Sisters of Mercy. Sister M. Patrick, supr. Orphans, 60.
St. Joseph's Hospital, Taylor and Habersham sts.—12 Sisters of Mercy. Sister M. Dominica, supr. Patients, 100.
Home for the Aged.—10 Little Sisters of the Poor. Sister M. Cyrille, supr. 94 inmates.
Colored Orphan Asylum.—Sisters of the Third Order of St. Francis. 5 Sisters, 20 girls.

ATLANTA. *Immaculate Conception Convent and Academy*, Washington st.—9 Sisters of Mercy. Sister M. Melanie, supr. Pupils, 120.
St. Joseph's Infirmary, Courtland and Baker sts. — 8 Sisters of Mercy. Sister Brigid, supr. Inmates, 50.
Loretto Academy, 273 S. Pryor st. — 5 Sisters of St. Joseph. Sister Regis, supr.
Parochial School for Boys. Boys, 90.

AUGUSTA. *St. Mary's Academy.*—10 Sisters of Mercy. Sister Mary Peter, supr. Pupils, 180.
Sacred Heart Academy.—10 Sisters of Mercy. Sister M. Gertrude, supr. Pupils, 295.

BRUNSWICK. *Sisters of St. Joseph.*—Private School for boys and girls. Sister Aloysius, supr. 4 Sisters. Pupils, 75.

COLUMBUS. *St. Joseph's Convent and Academy.* — 5 Sisters of Mercy. Sister M. Stanislaus, supr. Pupils, 86.

MACON. *Mount de Sales Convent and Academy, Mother House.* — 20 Sisters of Mercy. Mother M. Ligouri, supr. Boarders, 50; day-scholars, 164; 3 Novices; 1 Postulant.

SHARON. *Sacred Heart Seminary*, for small boys under 14 years.—8 Sisters of St. Joseph. Sister Agnes, supr. Pupils, 50.

WASHINGTON. *St. Joseph's Academy and Convent.*—Mother-house of the Sisters of St. Joseph. 40 Sisters, In Community: 44 Sisters. Mother M. Clemence, supr. Pupils, 96. Connected with the Academy is a *School for Colored Children.* Pupils, 35.
St. Joseph's Orphanage.—6 Sisters of St. Joseph. Sister M. Joseph, supr. Orphan boys, 50.

RELIGIOUS COMMUNITIES IN DIOCESE.

COMMUNITIES OF MEN.

Benedictine Fathers — Savannah. 4 Fathers.
Jesuit Fathers (New Orleans Mission) — Augusta; Macon. 19 Fathers.

Marist Fathers—Atlanta, 7; Brunswick. 2; 9 Fathers.
Brothers of the Christian Schools — Augusta. 3 Brothers.

COMMUNITIES OF WOMEN.

Sisters of Mercy (Savannah, Ga.) — Savannah; Atlanta; Augusta. 70 Sisters.
Sisters of Mercy (Macon).—Macon; Columbus. 27 Sisters.
Sisters of St, Joseph (Washington, Ga.) — Atlanta; Sharon; Washington, Brunswick. 57 Sisters.
Little Sisters of the Poor — Savannah. 10 Sisters.
Sisters of St. Francis — Savannah. 5 Sisters.

RECAPITULATION.

Bishop	1	Seminary for small boys	1
Secular Priests	16	Pupils	75
Priests of Religious Orders	31	Parishes with Parochial Schools	11
Total	47	Pupils in Schools and Academies	2 260
Churches with resident priest	12	Orphan Asylums for white children	2
Missions with Churches	16	Orphan Asylums for colored children	2
Stations	36	Orphans	140
Chapels	14	Total number of young people under Catholic care	2 495
Colleges	3	Hospitals	2
Students	186	Homes for Aged Poor	1
Academies	10		

Catholic Population about..... 21 000

DIOCESE OF SCRANTON

(*Dioecesis Scrantonensis.*)

ESTABLISHED MARCH 3, 1868.

Comprises the Counties of Luzerne, Lackawanna, Bradford, Susquehanna, Wayne, Tioga, Sullivan, Wyoming, Lycoming, Pike, and Monroe, Pa.

Square Miles = 8,520.

RIGHT REVEREND

MICHAEL JOHN HOBAN, D.D.,

Bishop of Scranton; cons. March 22, 1896; — Res., *315 Wyoming ave., Scranton, Pa.*

First Bishop—Right Rev. WILLIAM O'HARA, D.D., cons. July 12, 1868; died Feb. 3, 1899.

Vicar-General—Right Rev. THOMAS FRANCIS COFFEY.—Res., *Carbondale.*

Chancellor and Secretary—Rev. JOHN LOUGHRAN, S.T.D.—Res., *315 Wyoming ave.*

Diocesan Consultors—Rev. M. F. CRANE, Rev. T. J. COMERFORD, Rev. P. J. MCMANUS, Rev. BEN. GRAMLEWICZ, Rev. P. F. BRODERICK, Rev. PETER CHRIST.

Examinatores Cleri— Rev. JOHN KOEPER, Rev. R. A. MCANDREWS, Rev. P. J. MURPHY, Rev. MICHAEL J. BERGRATH, Rev. G. J. LUCAS, D.D., Rev. ANDREW ZYCHOVICZ.

Rural Deans—Rev. R. A. MCANDREWS for Upper, Luzerne.; Co Rev. THOS. KIERNAN for Lower, Luzerne Co.; Rev. JOHN KOEPER for Lycoming and Tioga Cos.; Rev. PATRICK BRODERICK for Susquehanna Co.; Rev. JOSEPH CORONER for Bradford and Sullivan Cos.

Procurator Fiscalis—Rev. JAMES MALONE, J.C.D.

Defensor Matrimonii—Rev. J. P. O'MALLEY.

CLERGY, CHURCHES, MISSIONS AND SCHOOLS.

CITY OF SCRANTON.

ST. PETER'S CATHEDRAL, 315 Wyoming ave., Rt. Rev. M. J. Hoban, D.D,; Rev. James Malone, J.C.D., rector; Revs. John Loughran, S,T.D., Thomas McGourty, John M. Nichols, S.T D., D. J. Connor.
School — 23 Sisters of I.H.M. Sister M. Crescentia, dir. Pupils, 394; boys, 108; girls, 286.

SS. HEARTS OF JESUS AND MARY (Polish), 1217 Prospect ave., Rev. Andrew Zychovicz, rector.
School — 4 Sisters of the Holy Family of Nazareth. Sister M. Josaphat, dir. Pupils, 290; boys, 142; girls, 148.

HOLY CROSS, 507 Broadway. Rev. Wm. P. O'Donnell, rector; Rev. Charles Manley, assistant

HOLY ROSARY, 316 William st., Rev. N. J. McManus, rector; Revs. John Moylan and P. J. Kelly, assistants.
School — 17 Sisters of I.H.M. Sister M. Jerome, dir. Pupils, 754; boys, 287; girls, 467.

ST. JOHN THE BAPTIST (German), 410 South Main st., Rev. Frederick Fricker, rector.
School — 6 Sisters of Christian Charity (414 S. Main ave.) Sister Ermelindis, dir. Pupils, 228; boys, 118, girls, 110.

ST. LUCY (Italian), Rev. Fred. Sbrocca. Res. 206 Chestnut st.
School — 8 Missionary Sisters of Sacred Heart. 115 Chestnut st. Sister Innocentia, dir. Pupils, 200; boys, 80; girls, 120.

ST. JOHN THE EVANGELIST, 1412 Pittston ave., Rev. E. J. Melley, rector; Rev. Patrick Boland, assistant.
School — 15 Sisters of I.H.M. Sister M. Edward, dir. Pupils, 435; boys, 142; girls, 293.

ST. JOSEPH'S (*Minooka P. O.*), Rev. Thomas Rea, rector; Rev. Bernard O'Byrne, ass't. *p. t.*

ST. MARY'S, 421 Hickory st., Rev. Peter Christ, rector; Rev. George T. Forve, assistant.
School — 15 Sisters of Christian Charity (425 River st.) Sister Rosa, dir., and 2 lay teachers. Pupils 620; boys, 316; girls, 304.

NATIVITY OF OUR LORD, Stone ave., Rev. James A. O'Reilly, rector; Rev. P. Gaffikin, ass't.

ST. PATRICK'S (Hyde Park), 1403 Jackson st., Rev. Jas. B. Whelan, rector; Revs. John Lynott, John Dunne, assistants.
School — 8 Sisters of I.H.M. Sister M. Conception, dir. Pupils, 549; boys, 256; girls, 293.

ST. PAUL'S Green Ridge, Rev. Patrick J. McManus, rector; Rev. M. E. Loftus, assistant. Rev. John Hurst, chap. to Mt. St. Mary's Convent. Res., 1503 Penn ave.
School — 10 Sisters of I.H.M. Sister M. Ildephonse, dir. Pupils, 396; boys, 197; girls, 199.

HOLY FAMILY (Slovak), Capouse ave.; Rev. Joseph Komorowsky, rector, 726 Capouse ave.
School — 2 Sisters of I.H.M. Sister M. Stella, dir. Pupils, 75; boys, 34, girls, 41.
ST. JOSEPH'S (Lithuanian), Providence Rd.; Rev. Anthony Kaupas, rector, 1635 N. Main ave.
ST. ANN'S, South Main and Sloan ave., Rev. Joseph Amrhein, C.P., rector; assisted by Passionist Fathers.
GREEK RUTHENIAN CHURCH, Stone ave.; Rev. Michael Lengyel, rector.
GREEK RUTHENIAN CHURCH, Fifth ave.; Rev. Michael Jackovits, rector.
GREEK MELCHITE CHURCH, Chestnut st.; Rev. Joseph Simon, rector.
MARONITE CHURCH; Rev. Anthony Zogby, rector.

OUTSIDE OF THE CITY OF SCRANTON.

Archbald, Lackawanna Co., St. Thomas Aquinas, Rev. Thos. J. Comerford, rector; Rev. M. H. Corgan, assistant.
Ashley, Luzerne Co., St. Leo's, Rev. J. V. Hussie, rector; Rev. P. C. Hurst, ass't.
Holy Rosary (Slovak), Rev. J. F. Jedlicka, rector. Address: 673 Hazel ave., Wilkes-Barre.
Athens, Bradford Co., St. Joseph, Rev. M. F. O'Rourke, rector.
Mission — Ulster, Bradford Co., Immaculate Conception, twice a month.
Auburn, Susquehanna Co., St. Bonaventure's, Rev. Patrick J. McHale, rector.
Mission — Meshoppen, Wyoming Co., St. Joachim's.
Avoca, Luzerne Co., St. Mary's, Rev. M. F. Crane, rector; Rev. James R. Lynch, assistant.
Bastress (*P. O. Nisbet R. F. D. No. 1*), Lycoming Co., Immaculate Conception, Rev. Charles v. Welden.
School — 8 Sisters of Christian Charity. Sister Callista, dir. Pupils, 150; boys, 70; girls, 80.
Bentley Creek, Bradford Co., St. Ann's, Rev. Michael Shields, rector.
Mission — Ridgebury, Our Lady of Perpetual Help.
Blossburg, Tioga Co., St. Andrew's, Rev. George J. Lucas, D.D., rector; Rev. Ed. Gaffney, assistant.
Missions— Arnot, Tioga Co., St. Matthew's.
Mansfield, Tioga Co.
Morris Run, Tioga Co., St. Joseph's.
St. Mary's (Polish), Rev. Bruno Iwanowski, rector.
School — Pupils, 95; boys, 60; girls, 35.
Missions— Arnot (Polish).
School — Pupils, 60; boys, 20; girls, 40.
Morris Run (Polish).
School — Pupils 130; boys, 50; girls, 80.
Carbondale, Lackawanna Co., St. Rose's, Right Rev. Thos. F. Coffey, V.G., rector; Revs. John O'Donnell, Walter Gorman.
School — 14 Sisters of I.H.M. Sister M. Pius, dir. Pupils, 349; boys, 151; girls, 198.
Station — Waymart, Wayne Co.
Our Lady of Mt. Carmel (Italian), Rev. Anthony Cerruti, *p.t.* rector.
Greek Church, Rev. Theophan Obushkiewicz.
Dickson, Lackawanna Co., St. Thomas Ap., Rev. H. J. Geraghty, rector.
Dunmore, Lackawanna Co., St. Mary's, Rev. Michael B. Donlan, rector; Rev. Frank P. McNally, assistant.
St. Anthony of Padua (Italian), Rev. Joseph Demonte, *p.t.* rector.
Dupont, Luzerne Co., Sacred Heart of Jesus (Polish), Rev. Henry Cichocki, rector.
Duryea, Luzerne Co., St. Mary's (Polish), Rev. John Orlowski, rector.
Mission — Wyoming, Luzerne Co., St. John Baptist.
Sacred Heart of Jesus, Rev. George Stopper, rector.
Dushore, Sullivan Co., St. Basil's, Rev. Xavier A. Kaier, rector.
School — 5 Sisters of I.H.M. Sister M. Xavier, dir. Pupils, 163; boys, 78; girls, 85.
Eckley, Luzerne Co., Immaculate Conception, Rev. ——, rector.
Edwardsdale, Luzerne Co., St. Hedwiga (Polish), Rev. Anthony Lipinski, rector.
St. Mary's (Lithuanian), Rev. J. V. Kudyrka, rector. Address: Slocum ave., Kingston.
Eynon, St. Mary's (Polish-Lithuanian), Rev. Boleslaus Baranowski, *p.t.*
Forest City, Susquehenna Co., St. Agnes', Rev. Richard Walsh, rector, Rev. F. P. Walsh, ass't. *p.t.*
St. Anthony of Padua (Lithuanian), Rev. John Kuras, rector.
Krainer Church, Rev. Joseph Tomsic.
St. Stanislaus Kostka (Polish), Rev. Jno. Suchowski, rector.
Freeland, Luzerne Co., St. Casimir's (Polish-Lithuanian), Rev. Bruno Walter.
St. Ann's, Rev. Michael J. Fallihee, rector; Rev. Martin Fleming, assistant.
School — 14 Sisters of Mercy. Sister M. de Chantal, dir. Pupils, 353; boys, 146; girls, 207.
St. Januarius (Italian), Rev. Francis Valverde, *p.t.*
St. John's (Slovak) Church, Rev. Charles Pajdusak, rector. Res., Ridge st.
Greek Church, Rev. Irenacus Janiczky, rector.
Friendsville, Susquehanna Co., St. Francis Xavier's, Rev. Bartholomew Driscoll, rector.
Mission — Middleton, St. Patrick's.
Glen Lyon, Luzerne Co., St. Adalbert's (Polish), Rev. Stanislaus Siedlecki, rector.
Mission — Morgantown, Berks Co., St. Denis'.
Chapel — Macananqua, Luzerne Co.
St. Mary's (Greek Ruthenian), Rev. ——

Great Bend, Susquehanna Co., St. Lawrence's, Rev. James S. Fagan, rector; Rev. Thos. Leonard, ass't. *p.t.*
Mission — New Milford, Susquehanna Co., St. John's.
Harleigh, Luzerne Co., St. Raphael's, Rev. Wm. O'Hara, rector.
Hawley, Wayne Co., St. Philomena's, Rev. Peter C. Winters, rector.
Missions— Ledgedale, Wayne Co., St. Mary's.
White Mills, Wayne Co., St. Joseph's.
Hazleton, Luzerne Co., St. Gabriel's, Rev. Thomas Kiernan, rector; Revs. John J. Heffron, M. H. Cawley, assistants.
School — 17 Sisters of Mercy. Sister M. Austin, dir. Pupils, 415; boys, 193; girls, 222. 4 Music Teachers. Pupils, 70.
St. Stanislaus (Polish), Rev. Richard Aust.
School — Lay Teacher. Pupils, 86; boys, 52; girls, 34.
Holy Trinity (German), Rev. Nicholas Forve, rector.
School — 5 Sisters of Christian Charity (118 Oak st.) Sister Electa, dir. Pupils, 116; boys, 53, girls, 63.
St. Joseph's (Slovak) Church, Rev. Matthew Jankola, rector. Res., 344 North Laurel st.
SS. Peter and Paul's (Lithuanian), Rev. John Delinikaitis, rector.
St. Mary's (Greek), Rev. John Valihorsky.
St. John's (Greek), Rev. John Halyko, rector.
Precious Blood (Italian), Rev. Dominic Landro, rector.
Honesdale, Wayne Co., St. John's, Rev. Thomas Hanley, rector; Rev. Peter McHugh, ass't.
Mission — Caanan, St. Patrick's.
Station — Dyberry, Wayne, Co.
St. Mary's, Rev. William Dassel, rector.
School — 5 Sisters of Christian Charity. Sister Milburgis, dir. Pupils, 163; boys, 75; girls, 88.
Hudson, Luzerne Co., St. Joseph's (Polish), Rev, Stanislaus Szpotanski, rector.
Inkerman, Luzerne Co., St. Mark, Rev. J. J. B. Feely.
Jermyn, Lackawanna Co., St. Mary s, Rev. John Healy.
Jersey Shore, Lycoming Co., St. Luke's, Rev. Denis Bustin.
Jessup, Lackawanna Co., St. James', Rev. John Smoulter.
Greek Church, Rev. John Artimorich, rector.
Italian Church, Rev. Clement Cavaletti.
Kingston, Luzerne Co., St. Ignatius', Rev. M. E. Lynott, rector; Rev. Stephen O'Boyle. assistant.
Mission — Swoyersville, Holy Name of Jesus.
Greek Church, Rev. Acacius Kaminsky.
SS. Cyril and Methodius (Slovak), Rev. Jno. Porubski, *p.t.*, rector.
Lattimer, Luzerne Co., St. Nazarius (Italian), Rev. Gerard Angio.
Little Meadows, Susquehanna Co., St. Thomas Aquinas, Rev. James O'Malley, rector.
Mission — Warren, St. Luke's.
Luzerne, Luzerne Co., Sacred Heart, Rev. John E. Steinkirchner, 535 Charles st.
School — 4 Sisters of Christian Charity. Sister Gisela, dir. Pupils, 235; boys, 115, girls, 120.
Mahoopeny (*Stowell P. O.*), Wyoming Co., St. Anthony's, Rev. Frank Mack, rector.
Mission — Wilmot, Bradford Co., St. Francis'.
Matamoras, Pike Co., St. Joseph's, Rev. Jos. Wm. Treitz.
Missions— Lackawaxen, Pike Co., St. Mary's.
Milford, Pike Co., St. Patrick's.
Parker's Glen, Pike Co., Mt. Calvary Chapel.
Station — Pond Eddy, Pike Co.
Mayfield, St. John Baptist (Greek), Rev. ——
Sacred Heart of Jesus (Polish), Rev. Joseph Kominek, rector.
Mildred, Sullivan Co., St. Francis of Assisi, Rev. Jno. A. Enright, rector.
Missions— Laporte, Sullivan Co., Sacred Heart.
Lopez, Sullivan Co., St. Mary's.
Eagles Mere, attended during the summer months.
Montrose, Susquehanna Co., Holy Name of Mary, Rev. Anthony Broderick, rector.
Morris, Tioga Co., Sacred Heart (Polish), Rev. Jerome Blarzinski, rector.
Missions — Antrim.
Landrus.
Moscow, Lackawanna Co., St. Catharine's, Rev. Daniel Dunne, rector.
Missions— Gouldsboro, Lackawanna Co., St. Mary's.
Tobyhanna, Monroe Co., St. James'.
Mountain Top, Luzerne Co., St. Catharine's, Rev. Eugene A. Burrows, adm.
Nanticoke, Luzerne Co., St. Francis', Rev. James Martin, rector. Rev. J. I. Dunn.
School — 5 Sisters of Mercy; 1 novice. Sister Mary de Ricci dir. Pupils, 155; boys, 75; girls, 80.
Station — Retreat.
St. Stanislaus' (Polish), Rev. Benvenuto Gramlevicz, rector.
School — 4 Sisters of St. Francis. Pupils, 358; boys, 179; girls, 179.
St. Joseph's (Slovak), Rev. Aloysius Vychodil, *p.t.* rector Res., 741 Prospect st.
Holy Trinity (Polish), Rev. Ladislaus Hordick, rector.
St. Mary's (Polish), Rev. Adolph Nowicki, rector.

Nicholson, Wyoming Co., St. Patrick's, Rev. Peter Gough, rector.
Missions — Tunkhannock, Wyoming Co., Nativity of B.V.M.
Clark Summit, Our Lady of the Snow.
Old Forge, Lackawanna Co., St. Lawrence's, Rev. James F. Jordan, rector.
St. Mary's (Italian), Rev. A. Trezza, rector.
St. Nicholas (Greek), Rev. ——, rector.
Olyphant, Lackawanna Co., St. Patrick's, Rev. Patrick Murphy, rector; Rev. Paul O'Neill, assistant.
School — 10 Sisters of I.H.M. Sister M. Gregory, dir. Pupils, 321; boys, 154; girls, 167.
Holy Ghost (Slovak), Rev. John R. Stas, rector.
School — 2 Sisters of I.H.M. Sister M. Patricia, dir. Pupils, 233; boys, 84, girls, 149.
Mission — Jessup, Lackawanna Co., St. Michael's.
SS. Cyril and Methodius (Greek), Rev. Nicholas Strutynski, *p.t.* rector.
Overton, Bradford Co., St. Patrick's, Rev. George Dixon, rector.
Mission — Sugar Ridge, St. Philip's.
Parsons, Luzerne Co., St. Dominic's, Rev. John Ruddy, rector.
Pittston, Luzerne Co., St. John's, Rev. John P. O'Mally, rector; Revs. M. F. Manley, Richard Jordan, assistants.
School — 22 Sisters of I.H.M. Sister M. Alphonsine, dir. Pupils, 1160; boys, 476; girls, 684.
St. Mary's, Rev. John F. Greve, rector; Rev. Thomas Croghan, assistant.
St. Mary's (German), Rev. Wm. Brehl, rector.
School — 5 Sisters of Christian Charity (41 Carroll st.) Sister M. Elizabeth, dir. Pupils, 132; boys, 67; girls, 65.
St. Mary's (Slovak), Rev. Andrew Pauco, rector.
School—Sisters of I. H. M. Pupils, 46; boys, 19; girls, 27.
Mission — Maltby, Luzerne Co., Holy Trinity Church.
St. Casimir's (Lithuanian), Rev. M. Szedvidis, rector.
School — Sisters of I. H. M. Pupils, 75; boys, 35; girls, 40.
St. Joseph's (Italian), Rev. William Gislon, rector.
Plains, Luzerne Co., Sacred Heart's, Rev. Patrick J. Colligan, rector.
School—8 Sisters of Mercy. Sister M. Catherine, dir. Pupils, 335; boys 135; girls, 200.
SS. Peter and Paul's (Polish), Rev. Francis Kloss, rector.
Pleasant Mount, Wayne Co., St. James', Rev. D. J. McCarthy, rector.
Mission — South Mount Pleasant, St. Cecilia's.
Stations — Aldenville, Wayne Co.
Herrick Centre, Susquehanna Co.
Plymouth, Luzerne Co., St. Vincent's, Rev. Timothy Donohoe, rector; Rev. Thomas O'Malley, assistant.
School — 9 Sisters of Mercy. Sister M. Celestine, dir. Pupils, 321; boys, 147; girls, 174.
Mission—Avondale.
Nativity B. V. M. (Polish), Rev. Andrew Smelcz, rector.
St. John Baptist (Polish), Rev. John Malarz, *p.t.*
St. Stephen's (Hungarian), Rev. Alex Dianiska, *p.t.*, rector.
School — Sisters of Mercy. Sister M. Joseph, dir. Boys, 77; girls, 87.
St. Casimir's (Lithuanian), Rev. Vincent Visgarda, rector.
SS. Peter and Paul's (Greek), Rev. Miron Volkay.
Priceburg, Lackawanna Co., Visitation B.V.M. (Polish), Rev. Joseph Dudkiewicz, rector.
School — Pupils 175; boys, 90; girls, 85.
Ralston, Lycoming Co., St. Aloysius', Rev. J. J. Farrell, rector.
Mission — Cascade, St. Mary's.
Rock Lake, Wayne Co., St. Juliana's, Rev. Patrick Lavelle, rector.
Mission — Damascus, Wayne Co., St. Joseph's.
Stations — Equinunk, Wayne Co.
Lake Como, Wayne Co.
St. Joseph's, Susquehanna Co., Rev. John J. Lally, rector.
Mission — Silver Lake, Susquehanna Co., St. Augustine's.
Sayre, Bradford Co., Rev. James Shanley, rector.
South Waverly, St. John's, Rev. Edw. O'Reilly.
Stroudsburg, Monroe Co., St. Matthew's, Rev. Francis Craft, *p.t.*
Sugar Notch, Luzerne Co., St. Charles, Rev. John H. Judge, rector.
Holy Family, (Polish), Rev. Stanislaus Dreyer, rector.
Susquehanna, Susquehanna Co., St. John's, Rev. Patrick F. Broderick, rector; Rev. M. J. Kelly, assistant.
School — 18 Sisters of I.H.M. Sister M. Casimir, dir. Pupils, 626; boys, 257; girls, 369.
Mission — Starucca, Wayne Co., St. Paul's.
Taylor, Lackawanna Co., Immaculate Conception, Rev. James A. Moffitt, rector.
Throop, Lackawanna Co., St. Mary (Hungarian), Rev. John Gay.
Towanda, Bradford Co., SS. Peter and Paul's, Rev. Joseph Coroner, rector; Rev. James Foster, assistant.
School — 9 Sisters of Mercy. Sister M. Bernard, dir. Pupils, 250; boys, 120; girls, 130.
Station — Durell, Bradford Co.
Standing Stone, Bradford Co. State Road.

Troy, Bradford Co., St. John's, Rev. William H. Connolly, rector.
Mission — Canton, Bradford Co., St. Michael's.
Wanamie Luzerne Co., Lithuanian Church, Rev. Jos. Servetko.
Wellsboro, Tioga Co., St. Peter's, Rev. John O'Toole, rector.
Missions— Antrim, Tioga Co., St. John's,
Elkland, Tioga Co., St. Thomas.
Tioga, Tioga Co., St. Louis'.
Union, Holy Cross.
Stations — Blackwells, Gaines, Gurnee, Leetonia, Osceola, Tioga Co.
Weston, Luzerne Co., Sacred Heart, Rev. Fr. Wieszok, *p.t.* rector.
Mission — Nuremberg, St. Joseph's (Polish, German, Italian).
White Haven, Luzerne Co., St. Patrick's, Rev. M. J. Bergrath, rector.
School — 5 Sisters of I.H.M. Sister M. Seraphine, dir. Pupils, 141; boys, 68; girls, 73.
Wilkes-Barre, Luzerne Co., St. Mary's, Rev. R. A. McAndrew, rector; Revs. Henry Burke, Peter Lynott, assistants.
School — 17 Sisters of Mercy. Mother Francesca, dir. Pupils, 670; boys, 370; girls, 300; in Academy, 262.
St. Aloysius, Rev. Thomas Brehony, rector; Rev. John Griffin, adm.
St. Nicholas', Right Rev. Peter C. Nagel, V.F., rector; Revs. Frank Straub and Edw. Bernet, assistants. Res. 226 S. Washington st.
Schools — 18 Sisters of Christian Charity (227 S. Fell st.) Sister Cornelia, dir. Pupils, 756; boys, 400, girls, 356.
St. Mary's (Polish), Rev. Theophilus Klonowski, rector. Res., 40 Park ave.
School — Pupils, 80; boys, 35; girls, 45.
Holy Saviour, Rev. J. J. Curran, rector; Rev. Edward Burke, assistant. Res., 36 Worrell st.
St. Boniface, Blackman st., Rev. Charles J. Goeckel, rector. Res., 225 Blackman st.
Holy Trinity (Lithuanian), 404 E. South st., Rev. Andrew Lopatto, rector.
Sacred Heart of Jesus (Slovak), North Main st. Rev. Joseph Murgas, rector. Res., 421 N. Main st.
St. Joseph's, Rev. John J. McCabe, rector.
New Church (Italian), Rev. Jos. Cecere.
United Greek Church, N. Main st., Rev. Nicholas Czopey, rector.
Mercy Hospital, Rev. M. H. Dunn, chaplain.
Mallinckrodt Convent, Rev. Henry Disselkamp, chaplain.
Williamsport, Lycoming Co., Annunciation, 415 Walnut st., Rev. John Costello, rector; Rev. James J. Gilloegly, assistant.
School — 11 Sisters of I.H.M. Sister M. Boniface, dir. Pupils, 486; boys, 199; girls, 287.
St. Boniface's, 326 Washington st., Rev. John Koeper, rector; Rev. Louis C. Schmidt, assistant.
School — 9 Sisters of Christian Charity. 709 St. Boniface St. Sister Cleopha, dir. Pupils, 252; boys, 128; girls, 124.
Wyoming, Luzerne Co., St. Cecilia's, Rev. P. F. Quinnan, rector.
School — 4 Sisters of I. H. M., Sister M. Berchmans, dir. Pupils, 170; boys, 70; girls, 100.

Retired: Very Rev. J. J. Cummiskey.
Revs. Joseph Bidlingmaier, Patrick Golden, John Robling, Edward Lafferty, John Holmes, Thomas Carmody, on sick leave.
Absent: in Rome, Priest-student, Rev. John Balta.

INSTITUTIONS IN CHARGE OF RELIGIOUS ORDERS.

ORDERS OF MEN.

SCRANTON. *St. Ann's Passionist Monastery*, Round Woods, near South Main Ave.—Rev. Jos. Amrhein, C.P., supr.; Rev. Benedict Hanley, C.P., Rev. John Francis Vanston, C.P., Rev. Timothy Fitzpatrick, C.P. 1 Lay Brother.

College of St. Thomas of Aquinas. Conducted by the Brothers of Christian Schools. Brother E. Lewis, director. Assisted by Brothers Eliphus, B. George, Ephrem, Richard, Francis, Charles, Peter, and Leo. The course of studies includes the classical, commercial academic departments. Brothers, 9. 170 pupils in attendance. The Latin and Greek classes are taught by Rev. Thomas J. McGourty and Rev. John Hurst.

ORDERS OF WOMEN.

SCRANTON. *Mt. St. Mary's Seminary*, Adams ave. — Motherhouse of the Congregation of the Sister-Servants of the Immaculate Heart of Mary. Sister M. Cyril, mother supr. (In Community 215 professed Sisters, 31 Novices, 22 Postulants.—In Community 268 members; 15 branch houses in the diocese. Boarders, 82; day scholars, 30. Rev. John Hurst, chaplain.

St. Patrick's Orphan Asylum, 1425 Jackson st.—In charge of the Sisters of the Immaculate Heart of Mary. Mother M. Austin, supr. Number of Sisters, 13. Orphans, 143; Boys, 68; girls, 75.

St. Joseph's Infant Asylum, 1850 Adams ave. — In charge of the Sisters of the Immaculate Heart. Sister M. Celestine, supr. Number of Sisters, 5; one trained nurse; Infants received during the year, 180; Baptisms, 80. Maternity Cases, 32.

Convent of the Good Shepherd, Providence Retreat. — The object of this Institution is to afford a retreat to unfortunate females, without respect to nation or creed, who wish to reform. There is connected with the Institution an Industrial School for orphans and destitute children. This school is conducted by the religious of Our Lady of Charity of the Good Shepherd. Number in Community: 22. Magdalens 32, Penitents 77, and 33 in the Preservation Industrial School. Sister Mary of Visitation, supr.

CARBONDALE. *St. Rose of Lima's Academy for Boys.*—Sister M. Pius, supr. 25 boys.

HAZLETON. *St. Joseph's Convent* (142 S. Wyoming st.) Sisters of Mercy. Sister M. Austin, supr. 17 Sisters at Hazleton and 1 novice.

WILKES-BARRE. *St. Mary's Convent.*—Motherhouse and Novitiate of the Sisters of Mercy for the diocese of Scranton. Sister M. Francesca, Mother supr. Sister M. Cecelia, mistress of novices. 20 Sisters, 11 Novices, 8 Postulants.—Connected with this Convent is *St. Mary's Academy.* Pupils, 204 girls, 53 boys.

Mallinckrodt Convent, 176 S. Mead st. — Motherhouse, Novitiate and Normal School Course for the Sisters of Christian Charity in the United States. Mother Regina LeClaire, supr. in U. S. Professed Sisters, 61; novices, 56; postulants, 32. Number of Sisters in North America, 624; of novices, 49; of postulants, 30; number of branch houses, 55. Rev. H. Disselkamp, resident chaplain. Res., 371 South st. With the mother-house is connected a boarding and day-school for young ladies, the *St. Ann's Academy.* Sister Margaretha, directress, and 22 Sisters as assistant teachers. Pupils, 128. This community was founded by Mother Pauline von Mallinckrodt, at Paderborn, Prussia, at which place is the General Motherhouse. The present superior-general is Mother Philomena Schmittdill, residing at Paderborn.

Mercy Hospital, cor. Hanover and Church sts. Opened March 7, 1898.—19 Sisters of Mercy. Sister M. Stanislaus, supr. 9 lay nurses in training school; 2 resident physicians; 4 orderlies; 52 beds for patients; number of patients during the last year, 800. Rev. M. H. Dunn, chaplain. Res., at the Hospital.

St. Ann's Academy.—22 Sisters of Christian Charity. Sister Margaretha, supr. Pupils, 128.

RELIGIOUS COMMUNITIES IN DIOCESE.

COMMUNITY OF MEN.

Passionist Fathers (West Hoboken, N. J.)—Scranton.

Brothers of the Christian Schools (Ammendale, Md.) — St. Thomas College, Scranton.

COMMUNITIES OF WOMEN.

Sister-Servants of the Immaculate Heart of Mary (Scranton, Pa.) — Mother-house, Academy, Orphan Asylum, Foundling Home and 5 Schools in Scranton; Carbondale; Dushore; Olyphant; Pittston; Susquehanna; White Haven; Williamsport.

Sisters of the Good Shepherd (Philadelphia Province) — Scranton.

Sisters of Christian Charity (Wilkes-Barre, Pa.) — Mother-house and Academy, St. Nicholas School, Wilkes-Barre; Bastress; Hazleton; Honesdale; Hyde Park; Luzerne; Pittston; Scranton; Williamsport.

Sisters of the Holy Family of Nazareth (Chicago, Ill.)—Scranton.

Sisters of Mercy (Wilkes-Barre, Pa.) — Motherhouse, Academy and 2 Schools, Wilkes-Barre; Freeland; Hazleton; Nanticoke; Plains; Plymouth; Towanda.

Missionary Sisters of Sacred Heart (New York)—Scranton.

Sisters of St. Francis (Ridgewood, Pa.), Nanticoke.

RECAPITULATION.

Bishops	1	Academies for young ladies	4
Secular Priests	190	Females educated in higher branches.	502
Regular Priests	4	Parishes with Parochial Schools	40
Greek Priests	12	Pupils	13,400
Total	206	Orphan Asylum	1
Churches with resident priest	133	Orphans	143
Missions with Churches	47	Hospital	1
Total	180	Infant Asylum	1
Stations	21	Inmates	65
Religious	638	House of Good Shepherd	1
Theological Students	21	Inmates	109
College for boys	1	Children in preservation class	33
Students	250		

Catholic Population, about.....250 000

DIOCESE OF SIOUX CITY

(Dioecesis Sioupolitana.)

ESTABLISHED JANUARY 15, 1902.

Comprises 24 Counties in the northwest part of Iowa, West of Winnebago, Hancock, Wright, Hamilton and Story Counties, and north of Harrison, Shelby, Audobon, Guthrie and Dallas Counties.

Square Miles — 14,518.

RIGHT REVEREND

PHILIP JOSEPH GARRIGAN, D.D.,

First Bishop of Sioux City; appointed March 21, 1902; consecrated May 25, 1902.

Vicar-General—Very Rev. B. C. LENEHAN, *Fort Dodge, Iowa.*

Chancellor and Secretary—Rev. THOMAS J. MCCARTY, Cathedral of the Epiphany, *Sioux City, Ia.*

Bishop's Council—Very Rev. B. C. LENEHAN, V.G., Revs. J. SAUNDERS, J. GERLEMANN, J. GRIFFIN, P. J. O'CONNOR, F. X. FEUERSTEIN.

Procurator Fiscalis—Rev. E. HEELAN.

Defensor Matrimonii—Rev. J. KUEMPER.

Examiners of the Clergy—Revs. J. W. TOOHILL, J. A. SCHULTE.

Censores Librorum—Revs. J. H. GELING, P. J. O'CONNOR, P. C. KENNY.

Deans—Rev. F. J. BRUNE, Alton; Rev. P. J. FARRELLY, Carroll; Rev. F. X. FEUERSTEIN, LeMars; Rev. M. HENNESSY, Storm Lake; Rev. J. J. SMITH, Emmetsburg; Very Rev. B. C. Lenehan, V. G., Ft. Dodge; Rev. T. TREACY, Sheldon; Rev. B. A. SCHULTE, Templeton.

Irremovable Rectors—Very Rev. B. C. LENEHAN, V.G., Ft.Dodge; Rev. J. J. SMITH, V.F., Emmetsburg; Rev. F. X. FEUERSTEIN, V.F., Lemars; Rev. JOSEPH KUEMPER, Carroll; Rev. P. C. KENNY, Grand Junction.

CLERGY, CHURCHES, MISSIONS AND SCHOOLS.

CITY OF SIOUX CITY.

CATHEDRAL OF THE EPIPHANY, cor. 10th and Douglas sts., Rt. Rev. P. J. Garrigan, D.D.; Rev. Thomas J. McCarty, chancellor and secretary; Revs. J. L. Kerby, John Shanahan and Peter Celauro, D.D.
Bishop's House, 1011 Douglas st.
School—12 Sisters of Charity of the Blessed Virgin Mary (10th and Pearl sts.). Sister Benedicta, dir. Pupils, 386.

ST. BONIFACE'S, Rev. H. J. Schleier. Res., 416 Main st.
School—6 Sisters of Christian Charity Sister Theonilla, supr. Pupils, 144.

ST. JOSEPH'S, 8th and Iowa sts., Rev. P. J. O'Connor.
School—10 Sisters of Charity of the Blessed Virgin Mary. Sister Agnella, dir. Pupils, 300.

ST. JOHN BAPTIST (French), Rev. L. P. Dagnault.

OUTSIDE OF THE CITY OF SIOUX CITY.

Akron, Plymouth Co., St. Patrick's, Rev. T. B. Sullivan.
School—5 Franciscan Sisters. Sister M. Catharine, dir. Pupils, 90.
Mission—Westfield, Plymouth Co.

Algona, Kossuth Co., St. Cecilia's, Rev. W. J. Halpin.

Alton, Sioux Co., St. Mary's, Rev. F. J. Brune, V.F.
School—8 Sisters of St. Francis. Pupils, 262.

Alvord, Lyon Co., Sacred Heart, Rev. William P. Desmond,
Missions—Doon, Lyon Co.
George, Lyon Co.

Anthon, Woodbury Co., St. Joseph's, Rev. James Kelly.
Mission—Oto, Woodbury Co.

Arcadia, Carroll Co., St. John's, Rev. J. A. Schulte.
School—4 Sisters of St. Francis. Sister Helen, dir. Pupils 135.
Armstrong. Emmet Co., St. Mary's, Rev. M. Bradley.
Mission — Germania, Kossuth Co., St. ——.
Ashton, Osceola Co., Our Lady of Perpetual Help, Rev. J. P. Hoffmann.
School—7 Sisters of St. Francis. Sister M. Ambrosia, dir. Pupils, 187.
Ayrshire, Palo Alto Co., Sacred Heart, Rev. L. Carroll.
Bancroft, Kossuth Co., St. John the Baptist, Rev. Anthony J. Schemmel.
School—8 Sisters of St. Francis. Sister M. Agatha, dir. Pupils, 255.
Barnum, Webster Co., St. Joseph's, Rev. D. J. Heelan.
Boone, Boone Co., Sacred Heart, Rev. J. T. Saunders.
School—6 Sisters of Charity of the Blessed Virgin Mary. Sister Mary Leontia, dir. Pupils, 184.
Station — Fraser, Boone Co.
Breda, Carroll Co., St. Bernard's, Rev. G. H. Luehrsmann; Rev. Aug. Meyer, asst.
School—5 Franciscan Sisters of the Perpetual Adoration. Sister M. Adolphine, dir. Pupils, 175.
Carroll, Carroll Co., St. Joseph's, Rev. P. F. Farrelly, V.F.
School — 3 Franciscan Sisters of the Perpetual Adoration. Sister M. Loyola, dir. Pupils, 132.
SS. Peter and Paul's (German), Rev. Jos. Kuemper.
School—6 Franciscan Sisters of the Perpetual Adoration and 1 lay teacher. Sister M. Antoinette, dir. Pupils, 300.
Mission — Maple River Junction.
School — 2 Franciscan Sisters, P.A. Pupils, —
Charter Oak, Crawford Co., St. Boniface, Rev. Leonard J. Cooper.
Mission — Ute, Monona Co., St. Mary's.
Cherokee, Cherokee Co., Immaculate Conception, Rev. James P. Barron.
Churdan, Greene Co., St. Columbkille's, Rev. Wm. Cooke.
Mission — Cedar Creek, Greene Co.
Clare, Webster Co., St. Matthew's, Rev. M. Darcey.
School—4 Presentation Nuns. Sister M. Scholastica, dir. Pupils, 120.
Coon Rapids, Carroll Co., Annunciation, Rev. H. C. Eckert.
School — Lay teacher. Pupils, 41.
Danbury, Woodbury Co., St. Patrick's, Rev. Timothy Meagher.
School — 5 Presentation Nuns. Sister M. Francis, dir. Pupils, 100.
St. Mary's, Rev. A. J. Schaefer, D.D.
School — 3 Sisters of St. Benedict. Pupils, 90.
Dedham, Carroll Co., St. Joseph's, Rev. H. J. Dries.
Denison, Crawford Co., St. Rose of Lima's, Rev. M. J. Farrelly.
School — 5 Sisters of St. Dominic. Sister M. Alexia, dir. Pupils, —
Duncombe, Webster Co., St. Joseph's, Rev. J. W. Ryan.
Mission — Vincent, Webster Co.
Early, Sac Co., Sacred Heart, Rev. John Anler.
School — 1 lay teacher. Pupils, 35.
Mission — Sac City, Sac Co., St. Mary's.
Emmetsburg, Palo Alto Co., Assumption of the Blessed Virgin, Rev. John Smith, V.F., Rev. M. J. Costello. assistant.
School—9 Sisters of Charity of the Blessed Virgin Mary. Sister M. Emily, dir. Pupils, 257.
Estherville, Emmet Co., St. Patrick's, Rev. John R. Daly.
Mission — Spirit Lake, Dickinson Co., Sacred Heart.
Fonda, Pocahontas Co., St. Mary's, Rev. ——
Fonda, North, St. Columbkille's, Rev. Wm. Shanahan.
Fort Dodge, Webster Co., Corpus Christi Church, Very Rev. B. C. Lenehan, V.G., Rev. S. P. Roln,
School—Connected with Boarding-School. Pupils, 150. Sisters of Charity of the Blessed Virgin Mary.
Sacred Heart Church, Rev. E. Heelan.
School — 7 Sisters of Charity, B. V. M. Sister M. Chrysantha, dir. Pupils, 201.
Gilmore City, Pocahontas Co., St. John's, Rev. S. Butler.
Mission— Lizard, Pocahontas Co., St. Patrick's.
Graettinger, Palo Alto Co., Immaculate Conception, Rev. John Kelly.
Grand Junction, Greene Co., St. Bridget's, Rev. P. C. Kenny.
School—4 Sisters of Mercy. Sister M. Berchmans, dir. Pupils, 75.
Mission — Paton, Green Co., St. John's.
Granville, Sioux Co., St. Joseph's, Rev. J. A. Gerlemann.
School—5 Sisters of St. Francis. Sister M. Bernardine, dir. Pupils, 156.
Halbur, Carroll Co., St. Augustine's, Rev. J. Baeumler.
School — 3 Franciscan Sisters of Perpetual Adoration. Sister M. Fridoline, dir. Pupils, 72.
Hawarden, Sioux Co., St. Mary's, Rev. E. Masterson.
School—6 Franciscan Sisters. Sister Dolores, dir. Pupils, 90.

Hospers, Sioux Co., St. Anthony's, Rev. John H. Geling.
School—3 Sisters of St. Francis. Sister M. Remigia, dir. Pupils 90.
Ida Grove, Ida Co., Sacred Heart, Rev. P. M. Costello.
Jefferson, Greene Co., St. Joseph's, Rev. B. O'Reilly.
Missions—Scranton City, Greene Co., St Paul's.
St. Mary's, Greene Co.
Kingsley, Plymouth Co., St. Michael's, Rev. J. W. Toohill.
Mission—Moville, Woodbury Co., Immaculate Conception.
Station—Correctionville, Woodbury Co.
Larchwood, Lyon Co., St. Mary's, Rev. Geo. Cooke.
Le Mars, Plymouth Co., St. Joseph's, Rev. F. X. Feuerstein and Rev. L. Schenkelberg.
School—11 Sisters of Christian Charity. Sister Veneranda, dir. Pupils, 249.
St. James', Rev. E. O'Farrell.
Livermore, Humboldt Co., Sacred Heart Church, Rev. M. McNerny.
Station—Humboldt, Humboldt Co.
Loherville, Calhoun Co., St. Joseph's, Rev. G. Costello.
Missions—Lake City, Calhoun Co., St. Mary's.
Rockwell City, Calhoun Co., St. Francis of Assisi.
Mallard, Palo Alto Co., St. Mary's, Rev. F. X. Roeseler.
School—3 School Sisters of St. Francis. Sister Philippina, dir. Pupils, 60.
Manilla, Crawford Co., Sacred Heart, Rev. Thos. Coffey.
Missions—Buck Grove, Crawford Co.
Manning, Carroll Co.
Manson, Calhoun Co., St. Thomas, Rev. John McAuliffe.
Mission—Pomeroy, Calhoun Co., St. Mary's.
Mapleton, Monona Co., St. Mary's, Rev. A. J. Wagener.
School—3 Sisters of St. Francis. Sister M. Rosalia, dir. Pupils, 84.
Marcus, Cherokee Co., Holy Name, Rev. John Phelan.
School—7 Sisters of Charity of the Blessed Virgin Mary. Sister M. Albina, dir. Pupils, 113.
Maryhill, (*P.O. Cherokee, Rural Route No. 2*) Visitation, Rev. P. Warzawa.
School—4 School Sisters of St. Francis. Pupils, 74.
Maurice, Sioux Co., St. Mary's, Rev. E. T. McNally.
Mission—Struble, Plymouth Co., St. Joseph's.
Merrill, Plymouth Co., Assumption Church, Rev. Peter Connolly.
Mission—Ellendale, Plymouth Co., St. Joseph's.
Moorland, Webster Co., Our Lady of Good Counsel, Rev. M. J. Quirk.
Mission—Coalville, Webster Co., Assumption, B.V.M.
Mount Carmel, Carroll Co., Our Lady of Mt. Carmel, Rev. Fred. Huesmann.
School—5 Franciscan Sisters of the Perpetual Adoration. Sister M. Evangelista, dir. Pupils, 193.
Neptune, Plymouth Co., St. Joseph's, Rev. M. M. Tierney.
Odebolt, Sac Co., St. Martin's, Rev. G. Wienhold.
School—3 Sisters of St. Francis. Sister M. Germaine, dir. Pupils, 75.
Station—Arthur, Ida Co.
Ogden, Boone Co., St. John's, Rev. J. G. Perrault.
Mission—Lehigh, Webster Co., Immaculate Conception.
Station—Fraser, Boone Co.
Onawa, Monona Co., St. John's, Rev. T. B. Smith.
Missions—Blencoe, Monona Co., St. Bernard's.
Hornick, Woodbury Co., St. Philip's.
Whiting, Monona Co., St. Mary's.
Oyens, Plymouth Co., St. Catherine's. Rev. H. Rolfes.
School—4 Sisters of St. Francis. Sister M. Agnes, dir. Pupils, 104.
Pocahontas, Pocahontas Co., Sacred Heart, Rev. W. A. Pape.
School—5 Sisters of St. Francis. Sister M. Dorothea, dir. Pupils, 120.
SS. Peter and Paul's (Bohemian), Rev. Anthony Duda.
Remsen, Plymouth Co., St. Mary's, Rev. F. X. Schulte, Rev. C. Huelshorst, ass't.
School—8 Sisters of St. Francis. Sister M. Petronilla, dir. Pupils, 2 2.
Rock Rapids, Lyon Co., Holy Name, Rev. Thos. Dullard.
Rock Valley, Sioux Co., St. Mary's, Rev. John A. O'Reilly.
School—
Mission—Hull, Sioux Co., St. Joseph's.
Rolfe, Pocahontas Co., St. Margaret's, Rev. D. K. Hurley.
Missions—Laurens, Pocahontas Co.
Sioux Rapids, Buena Vista Co.
Roselle, Carroll Co., Holy Angels', Rev. Ulric Frey.
School—4 Franciscan Sisters of Perpetual Adoration. Sister M. Aloysia, dir. Pupils, 131.
Ruthven, Palo Alto Co., Sacred Heart, Rev. D. F. McCaffrey.
t. Benedict, Kossuth Co., St. Benedict's, Rev. A. Erdmann.
School—4 Sisters of St. Francis. Sister Euphrasia, dir. Pupils, 95.
St. Joseph's, Kossuth Co., Rev. M. Ruemmele.
School—3 Sisters of St. Francis. Sister M. Barbara, dir. Pupils, 78.

Salix, Woodbury Co., St. Joseph's, Rev. J. A. Griffin.
School—6 Sisters of St. Joseph. Sister M. de St. Sacrament, supr. Pupils, 200.
Sanborn, O'Brien Co., St. Cecilia's, Rev. James McCormack.
Mission — Primgar, St. Francis of Assisi.
Station — Hartley, O'Brien Co.
Schaller, Sac Co., St. Joseph's, Rev. Francis Wrenn.
Mission — Holstein, Ida Co., Our Lady of Good Counsel.
Sheldon, O'Brien Co., St. Patrick's, Rev. T. Treacy, V.F.
Sibley, Osceola Co., St. Andrews, Rev. E. O'Reilly.
Mission — Lake Park, Dickinson Co.
Spencer, Clay Co., Sacred Heart, Rev. M. J. Hetherington.
Missions— Milford, Dickinson Co.
Everly, Clay Co.
Storm Lake, Buena Vista Co., St. Mary's, Rev. M. Hennessy, V.F.
Mission — Newell, Buena Vista Co.
Sutherland, O'Brien Co , Sacred Heart, Rev. J. G. Murtagh.
Mission — Sioux Rapids, Buena Vista Co., St. Joseph's.
Templeton, Carroll Co., Sacred Heart, Rev. B. A. Schulte, V.F..
School — 5 Sisters of the Most Precious Blood. Sister M. Servatia, dir Pupils, 196.
Vail, Crawford Co., St. Ann's, Rev. James Murphy; Rev. Francis Noonan, asst.
School — 5 Franciscan Sisters. Sister M. Teresa, dir. Pupils, 150.
Mission — West Side, Crawford Co., St. Mathias'.
Wall Lake, Sac Co., St. Joseph's, Rev. D. J. Kelly.
Mission — Auburn, Sac Co.
Wesley, Kossuth Co., St. Joseph's, Rev. B. Schilmoeller.
School — 3 School Sisters of St. Francis. Sister Chrisostoma, dir. Pupils, 104.
West Bend, Palo Alto Co., SS. Peter and Paul, Rev. P. Dobberstein.
School — 5 Franciscan Sisters of the Perpetual Adoration. Sister Rosina, dir. Pupils, 147.
Mission — Ottosen.
Whittemore, Kossuth Co., St. Michael's, Rev. E. Dullard.
School — Presentation Nuns.
Willey, Carroll Co., St. Mary's, Rev. John Heinzlmeier; Rev. Edward J. Neppel, asst.
School — 4 Franciscan Sisters, P.A. Sister M. Raymunda, dir. Pupils, 154.

Absent on leave: Rev. Dr. Wm. J. Kerby, Catholic University, Washington, D.C.

ORDERS OF WOMEN.

SIOUX CITY. *St. Joseph Mercy Hospital*, 21st and Court sts. (175 beds).—14 Sisters of Mercy. Training School, 20. Sister Mary Gertrude, supr. Rev. M. C. Daly, chaplain. Patients, 130.
St. Vincent's Young Ladies Home. Motherhouse of the Sisters of St. Benedict. Mother Gertrude, supr. Sisters, 18; Novices, 3; Postulants, 2. Boarders, 47.
Convent of the Good Shepherd, Boulevard. 8 Sisters. Sister M. of the Annunciation Kennedy, supr. Inmates, 21.
CARROLL. *St. Anthony's Convent and Academy.*—15 Franciscan Sisters of the Perpetual Adoration. Sister M. Antoinette, supr.
EMMETSBURG. *St. Mary's Academy.*—7 Sisters of Charity, B.V.M Sister Emily, dir. Pupils, 257.
FT. DODGE. *Corpus Christi Academy*,—6 Sisters of Charity, B.V.M. Sister Agreda, dir. Pupils, 140.
MARCUS. *Loretto Academy.*—7 Sisters of Charity of the Blessed Virgin Mary. Sister M. Albina, dir. Pupils, 113.
SALIX. *St. Joseph's School.* — Sisters of St. Joseph. 6 Sisters. Sister Marie du St. Sacrement, supr. Pupils, 300.

RELIGIOUS COMMUNITIES IN THE DIOCESE.

Sisters of St. Benedict (Sioux City, Iowa.)—St. Vincent's Young Ladies Home, Sioux City.
Sisters of Charity of the Blessed Virgin Mary (Dubuque, Iowa)—Cathedral and St. Joseph Schools, Sioux City; Boone; Emmetsburg; Marcus; Corpus Christi Academy and Sacred Heart School, Fort Dodge.
Sisters of Christian Charity (Wilkesbarre, Pa.)—Boone; Le Mars; Sioux City.
Sisters of St. Francis (Dubuque, Ia.)—Alton; Arcadia; Ashton; Bancroft; Granville; Hospers; Mapleton; Odebolt; Oyens; Pocahontas; Remsen; St. Benedict; St. Joseph.
Franciscan Sisters (Glinton, Iowa)—Hawarden; Akron; Vail.
Sisters of the Good Shepherd (St. Louis, Mo.) — Sioux City.
Franciscan Sisters of Perpetual Adoration (La Crosse, Wis.) — Breda; Academy and 2 Schools, Carroll; Halbur; Maple River; Mt. Carmel; Roselle; West Bend; Willey.
School Sisters of St. Francis (Milwaukee, Wis).—Cherokee; Mallard; Maryhill; Wesley.
Sisters of St. Joseph (Bourg, France)—Salix.
Sisters of Mercy (Dubuque, Iowa)—Hospital, Sioux City.

Sisters of Mercy (Cedar Rapids, Iowa).–Grand Junction.
Sisters of the Most Precious Blood (Maria Stein, Ohio.)—Templeton.
Presentation Nuns B.V.M. (Dubuque, Iowa).—Clare; Danbury; Whittemore.

RECAPITULATION.

Bishop	1	Academies	3
Diocesan priests	103	Pupils attending	150
Churches with resident priests	90	Parochial Schools	45
Missions with Churches	33	Pupils	5925
Total Churches	123	Hospital	1
Stations	24	Young Ladies Home	1
Chapels	45	Total young people under Catholic care	6010
Theological students	9		

Catholic Population 50 000

DIOCESE OF SIOUX FALLS

(*Dioecesis Siouxormensis.*)

ESTABLISHED IN 1889.

Comprises that part of the State of South Dakota east of the Missouri River.

Square Miles = 35,091.

RIGHT REVEREND

Thomas O'Gorman, D.D.,

Bishop of Sioux Falls; consecrated April 19, 1896.—Res., *Sioux Falls, South Dakota.*

First Bishop — Right Rev. MARTIN MARTY, D.D., Bishopof Sioux Falls; cons. Feb. 1, 1880 Bishop of Tiberias; Vicar-Apostolic of Dakota; transferred to St. Cloud, Minn., 1894; died Sept. 19, 1896.

Vicar-General—Rt. Rev. Mgr. T. A. FLYNN, *Madison, S. Dak.*

Chancellor—Rev. WM. NOLAN. — Res., *Sioux Falls, S. Dak.*

Consultors—Rev. E. A. BOUSKA, Rev. J. E. COLLINS, Rev. H. MENSING, Rev. THOMAS F. STECHER, Rev. W. V. NOLAN, Rev. N. M. REDMOND.

Irremovable Rectors — Rev. H. MENSING, *Webster;* Rev, CHAS. ROBINSON, *Jefferson*, Rev. J. J. SHEA, *Mitchell;* Rev. B. WEBER, *Salem*; Rev. GEO. SHEEHAN, *Elkton*; Rev. E. A. BOUSKA, *Tabor.*

Rural Deans — Revs. M. DERMODY, D. DESMOND, P. GRABIG, J. HEIDEGGER, J. HOGAN, N. M. REDMOND, J. J. REILAND, JOS. WOYTOWICZ.

Examinatores Cleri—Rt. Rev. Mgr. T. FLYNN, V.G., Rev. B. WEBER, Rev. W. V. NOLAN.

Procurator Fiscalis—Rev. B. WEBER.

Defensor Matrimonii — Rev. L. LINK.

CLERGY, CHURCHES, MISSIONS AND SCHOOLS.

CITY OF SIOUX FALLS.

ST. MICHAEL'S PRO-CATHEDRAL, Rev. William V. Nolan.
Parochial School building.
St. Joseph's Chapel, Bishop's Residence.

OUTSIDE OF THE CITY OF SIOUX FALLS.

Aberdeen, Brown Co., Sacred Heart, Rev. M. Dermody.
School — Presentation Nuns. Mother M. Joseph. Pupils, 100.
St. Luke's Hospital, Presentation Nuns, Rev. R. W. Haire, chaplain.
Stations — Hecla, Brown Co.
Westport, Brown Co.
St. Mary's, (German), Rev. Nic. J. Dahlmanns.
Alexandria, Hanson Co., Our Lady of Mercy, Rev. P. A. Lauer.
Mission—Farmer, St. ——
Stations—Spencer; Fulton.

Armour, Douglas Co., St. George's, Rev. Wm. Carey.
Mission—Delmont, Douglas Co., St. Mary.
Bendon, Brule Co., Holy Trinity, Rev. M. J. Pekar.
Mission—S. Procopius, Brule Co.
Beresford, Union Co., St. Teresa's, Rev. J. J. O'Neill, pastor.
Big Stone, Grant Co., St. Charles', Rev. G. Hepperle.
Bridgewater, McCook Co., St. Stephen's, Rev. H. Victor.
Parochial School—Presentation Nuns. Sister M. Teresa. Pupils, 85.
Bristol, Day Co., St. Anthony's, Rev. Chas. Sass.
Missions—Andover, Day Co., All Saints.
Britton, Marshall Co., St. John de Britto.
Langford, Marshall Co., St. Peter Claver's.
Brookings, Brookings Co. (Church Building), Rev. W. Shean.
Missions—Aurora, Brookings Co., St. Martin's.
St. Michael's, Moody Co.
Bryant, Hamlin Co., St. Mary's, Rev. P. J. Cafferky.
Missions—Naples, Clark Co., St. Patrick's.
Willow Lake, Clark Co., St. James'.
Cavour, Beadle Co., St. Patrick's, Rev. Thos. O'Farrell.
Mission—St. Williams, Beadle Co.
Centreville, Turner Co., Our Mother of Mercy, Rev. M. Dooley.
Mission—Davis, Turner Co., St. Anthony's.
Chamberlain, Brule Co., St. James, Rev. G. Kelly.
Clark, Clark Co., St. Michael's, Rev. E. Bonneterre.
Missions—Henry, Codington Co., St. Henry's.
Grover, Codington Co., St. Peter's.
Columbia, Brown Co., St. Columba's, Rev. F. X. Feldmaier.
Missions—Frederic, Brown Co., St. Frederic's.
Leola, McPherson Co., St. Hyacinth's.
Stations—Hecla, Brown Co.
Westport, Brown Co.
Dell Rapids, Minnehaha Co., St. Mary's, Rev. James McNally.
Missions—Garretson, Minnehaha Co., St. Rose's.
Huntimer, Minnehaha Co., St. Joseph's.
De Smet, Kingsbury Co., St. Thomas', Rev. J. F. Hogan.
Mission—Arlington, Kingsbury Co., St. John's.
Elk Point, Union Co., St. Joseph's, Rev. N. M. Redmond.
Elkton, Brookings Co., Our Lady of Good Counsel, Rev. G. Sheehan, pastor; Rev. R. J. Higgins, assistant.
Parochial School—Presentation Nuns. Sister M. Gertrude. Pupils, 120.
Missions—Clear Lake, Deuel Co., St. John's.
White, Brookings Co., St. Paul's.
Emery, Hanson Co., St. Martin's, Rev. G. Hoffmann.
Parochial School—Lay teacher. Pupils, 75.
Emmet, Union Co., St. Joseph's, Rev. M. Traynor.
Epiphany, Hanson Co., Holy Three Kings, Rev. J. Heidegger.
Parochial School—Lay teacher. Pupils, 60.
Estelline, Hamlin Co., St. Francis of Sales', Rev. J. A. Flynn.
Mission—Castlewood, Hamlin Co., St. John's.
Esterly, Codington Co., St. Maurice's, Rev. B. J. Birkle.
Mission—Waverly, Codington Co., St. Joseph's.
Ethan, Davison Co., Rev. Leo G. Broens.
Mission—Emsley.
Flandreau, Moody Co., SS. Simon and Jude, Rev. M. J. Martyn.
Frank, Day Co., St. Michael's, Rev. A. C. Helmbrecht.
Parochial School—Lay teacher. Pupils, 60.
Mission—St. Joseph's, Marshall Co.
Garryowen (Spink P. O.), Union Co., St. Mary's, Rev. L. Kerley.
Geddes, Charles Nix Co., Rev. J. Burke.
Mission—Platte, Charles Nix Co.
Gettysburg, Potter Co., Sacred Heart, Rev. P. V. Coyne.
Missions—Faulkton, Faulk Co., St. Michael's.
Lebanon, Potter Co., (Church Building).
Stations—Polo, Hand Co.
Seneca, Faulk Co.
Hartford, Minnehaha Co., St. George's, Rev. M. A. Sack.
Mission—Wellington, Minnehaha Co., St. Joseph's.
Station—Humboldt, Minnehaha Co.
Herreid, Campbell Co., Rev. Jos. Schell.
Missions—Evarts, Walworth Co.
Pollock, Campbell Co.
Selby, Walworth Co.
Hillsview, McPherson Co., St. Joseph's, Rev. M. J. Buscher.
Mission—Eureka, McPherson Co., St. Mary's.

Hoven, Potter Co., St. Bernard's, Rev. E. M. Bubik.
Parochial School—Lay teacher. Pupils, 75.
Howard, Miner Co., St. Agatha's, Rev. Thos. F. Stecher.
Mission—Carthage, Miner Co., St. Cyprian's.
Huron, Beadle Co., St. Martin's, Rev. D. F. Desmond.
Ipswich, Edmunds Co., Holy Cross, Rev. S. Duren.
Mission—Bowdle, Edmunds Co., St. Augustine's.
Jefferson, Union Co., St. Peter's, Rev. C. Robinson, pastor.
Parochial School—Presentation Nuns. Sister M. Benedict, dir. Pupils, 140.
Kimball, Brule Co., St. Margaret's, Rev. C. O'Flaherty.
Mission—Pukwana, Brule Co., St. Anthony's.
Kranzburg, Codington Co., Holy Rosary, Rev. J. H. Hansen.
Parochial School—Lay teacher. Pupils, 75.
Lennox, Lincoln Co., St. M. Magdalen's. Rev. C. Boley.
Missions—Canton, Lincoln Co., St. Chrysostom's.
Worthing, Lincoln Co., St. Edward's.
Lesterville, Yankton Co., St. Casimir's, Rev. W. R. Lehecka.
Mission—Jamesville, Yankton Co., St. Agnes.
Madison, Lake Co., St. Thomas', Rt. Rev. Mgr. Thos. A. Flynn, V.G.
Marion Junction, Turner Co., Our Lady of Perpetual Help. Rev. P. Grabig.
Parochial School—6 School Sisters of St. Francis. Sister M. Margaret, dir. Pupils, 122.
Mission—Monroe, Turner Co., St. Peter's.
Mayfield, Yankton Co., St. Kyran's, Rev. C. Byrne.
Mission—Idylwilde, Turner Co., St. Bonifacius'.
Melette, Spink Co., St. Joseph's, Rev. H. Fox.
Station—Athol, Spink Co.
Milbank, Grant Co., St. Lawrence's, Rev. J. L. Wulf.
Parochial School—Presentation Nuns. Sister M. Benignus. Pupils, 90.
Miller. Hand Co., St. Ann's, Rev. M. J. McCarthy.
Missions—Harold, Hughes Co., St. John's.
Highmore, Hyde Co.
Mitchell, Davison Co., Holy Family, Rev. J. J. Shea, Rev. M. Kelly.
Parochial School—Presentation Nuns. Sister M. Frances. Pupils, 120.
Missions—Plankinton, Aurora Co., St. John's.
Mount Vernon, Davison Co., St. ——
Montrose, McCook Co., St. Rose's, Rev. S. J. McCawliff.
Orient, Faulk Co., St. Joseph's, Rev. J. Reilly.
Parker, Turner Co., St. Christina's, Rev. J. O'Hora.
Mission—Hurley, Turner Co., St. Joachim's.
Parkston, Hutchinson Co., Sacred Hearts, Rev. J. J. Reiland.
Parochial School—3 Sisters of St. Benedict. Pupils, 110.
Pierre, Hughes Co., SS. Peter and Paul's, Rev. F. E. Stenzel.
Parochial School—6 Sisters of St. Benedict. Pupils, 50.
Mission—Fort Pierre, Stanley Co., St. Catherine's.
Station—Okobojo, Sully Co.
St. Mary's Hospital, 6 Sisters of St. Benedict. Sister M. Adele. Patients, 20. Rev. J. Leonard, chaplain.
Ramona, Lake Co., St. William's, Rev. J. E. Collins.
Mission—Badus, Lake Co., St. Anne's.
Station—Oldham, Kingsbury Co.
Redfield, Spink Co., St. Bernard's, Rev. G. McConnachie.
Missions—Frankfort, Spink Co., St. Anne's.
Station—Tulare, Spink Co.
Salem, McCook Co., St. Mary's, Rev. B. Weber.
Parochial School—Sisters of St. Francis. Pupils, 125.
Scotland, Bon Homme Co., St. George's, Rev. H. Ling.
Mission—Tripp, Hutchinson Co., St. William's.
Sisseton, Roberts Co., SS Peter and Paul's, Rev. Wm, Quilty.
Missions—Wilmot, Roberts Co., St. Mary's.
Veblen, Marshall Co., St. Andrew's.
Stations—Effington, Roberts Co.
Windom, Roberts Co.
Springfield, Bonhomme Co., St. Vincent's, Rev. W. J. Keane.
Mission—Running Water, Bonhomme Co., St. Bernard's.
Starr, Hutchinson Co., SS. Peter and Paul's, Rev. J. Hermeling.
School—5 Sisters of St. Benedict. Sister M. Magdalena, dir. 100 children.
Tabor, Bonhomme Co., St. Wenceslas', Rev. E. A. Bouska.
School—8 Sisters of St. Benedict. Sister M. Edwarda, dir. 115 boarders; 40 children.
Thorson, Day Co., (*Grenville P.O.*), St. Joseph's, Rev. J. Woytowicz.
School—Lay teachers. Pupils, 90.
Turton, Spink Co., St. Louis', Rev. M. E. Guenard.
Parochial School—Lay teacher. Pupils, 45.
Missions—Bradley, Clark Co., St. ——
Raymond, Spink Co., St. Raymond's.

Turton, Spink Co., St. Louis' (continued).
Mission—Verdou, Brown Co., St. Charles'.
Stations—Conde, Spink Co.
Doland, Spink Co.
Tyndall, Bonhomme Co., St. Leo's, Rev. E. Fierek.
Vermillion, Clay Co., St. Agnes', Rev. Thomas Flood.
Motherhouse, Academy and Parochial School—12 Sisters of St. Benedict. Mother M. Xavier Fishli, prioress. 35 Boarders; 75 Day Pupils. In Community: 86 Sisters; 8 Novices; 3 Candidates.
Vodnany, Bonhomme Co., St. Cyril and Methodius, Rev. W. Mikolasek.
Station—Avon, Bonhomme Co.
Wagner, Charles Mix Co., St. ——, Rev. T. Krusynski.
Station—Lake Andes, Charles Mix Co.
Wakonda, Clay Co., St. Lawrence's, Rev. E. J. Egan.
Watertown, Codington Co., Immaculate Conception, Rev. W. S. O'Meara.
Academy and Parochial School—building.
Webster, Day Co., St. Otto's, Rev. H. Mensing.
School—Sisters of St. Benedict. Pupils, 100.
Mission—Waubay, Day Co., Immaculate Conception.
St. Mary's Hospital—Conducted by Sisters of St. Benedict.
White Lake, Aurora Co., St. Peter's, Rev. F. J. Feinler.
Mission—Robey, Aurora Co., St. Willibrord's.
Woonsocket, Sanborn Co., St. Wilfrid's, Eudist Fathers, Revs. M. Haquin, V. Bageon, G. Sebilet, L. Schreiber.
Missions—Artesian, Sanborn Co., St. Charles'.
Brisbine, Sanborn Co., St. Donatus'.
Letcher, Sanborn Co., St. Scholastica's.
Roswell, Miner Co., St. ——.
Stations—Broadland, Beadle Co.
Bonilla, Beadle Co.
Wessington Springs, Jerauld Co.
Wolsey, Beadle Co.
Yankton, Yankton Co., Sacred Heart, Rev. L. Link, pastor; Rev. C. Byrne, assistant.
School—3 Benedictine Sisters. Sister M. Vincent, dir. 80 children.
Sacred Heart Hospital, 15 Benedictine Sisters. Sister M. Beatrice, supr. Patients, 30. Rev. P. Cassidy, chaplain.
Zell, Faulk Co., St. Mary's, Rev. F. S. Meyer.
School—4 Benedictine Sisters. Sister M. Radegund, dir. 40 children.

Absent on leave: Revs. B. H. Bunning, M. S. Kane.

INDIAN MISSION.

Crow Creek Reservation, Hyde Co., Immaculate Conception, Rev. Pius Boehm, O.S.B., Rev. Ambrose Mattingley, O.S.B. 6 Benedictine Sisters. 70 children.
Missions— Crow Creek Agency, Bethlehem's.
Duncan Buffalo Co., St. Placidus'.
Lower Brule Agency, St. Mary's.

RELIGIOUS COMMUNITIES IN DIOCESE.

COMMUNITIES OF MEN.

Benedictine Fathers, 2.
Eudist Fathers, 4.

COMMUNITIES OF WOMEN.

Presentation Nuns — Motherhouse, Aberdeen; Schools: Bridgewater, Elkton, Jefferson, Mitchell, Milbank.
Benedictine Sisters—Motherhouse, St. Joseph's Convent, Vermillion. Parkston; Pierre; Starr; Stephan; Webster; Yankton; Zell.
Sisters of the III. Order of St. Francis of Assisi, M.C. (St. Francis, Wis.)—Salem.
School Sisters of St. Francis (Milwaukee).—Marion Junction.
Sisters of S. Christian—Epiphany.

RECAPITULATION.

Bishop	1	Stations		23
Priests diocesan	74	Chapels		13
Priests Religious	6	Parishes with Schools		23
Total	80	Pupils in Schools		2 080
Students in Theology	13	Hospitals		3
Churches with Resident Priests	68	Catholic Population	White	45 000
Missions with Churches	65		Indian	500
Total	133	Total		45 500

DIOCESE OF SPRINGFIELD

(*Dioecesis Campifontis.*)

ESTABLISHED JUNE, 1870.

Comprises the Counties of Berkshire, Franklin, Hampshire, Hampden and Worcester, in the State of Massachusetts.

Square Miles = 4,378.

RIGHT REVEREND

Thomas D. Beaven, D.D.,

Bishop of Springfield; cons. Oct. 18, 1892.—Res., *Springfield, Mass., 68 Elliott st.*

First Bishop—Right Rev. PATRICK THOMAS O'REILLY, D.D., cons. Sept. 25, 1870; died May 28, 1892.

Vicar-General—Very Rev. JOHN T. MADDEN. Res., *260 State st., Springfield, Mass.*

Chancellor-Emeritus — Right Rev. Mgr. THOMAS GRIFFIN, D.D. Res., *Worcester, Mass., St. John's Church.*

Chancellor and Secretary—Rev. JAS. F. AHERN. Res., *68 Elliott st., Springfield, Mass.*

Diocesan Consultors—Very Rev. JOHN T. MADDEN, V.G.; Right Rev. Mgr. P. J. HARKINS, P.A., P.R.; Right Rev. Mgr. THOS. GRIFFIN, D.D.; Revs. L. G. GAGNIER, D. H. O'NEILL, D. F. FEEHAN, P.R.

Examiners of the Clergy—Revs. P. B. PHELAN, P.R., D. F. CRONIN, JOHN J. MCCOY, LL.D., P.R., W. H. GOGGIN, L. O. TRIGANNE, E. S. FITZGERALD.

Diocesan School Visitor — Rev. JOHN F. CONLIN. Res., *Milbury, Mass.*

Associate School Visitor — Rev. L. O. TRIGANNE. Res., *Southbridge, Mass.*

CLERGY, CHURCHES, MISSIONS AND SCHOOLS.

CITY OF SPRINGFIELD.

ST. MICHAEL'S CATHEDRAL, Right Rev. Thomas Daniel Beaven, D.D., Very Rev. John T. Madden, V.G. rector; Revs. J. J. Farrell, M. A. K. Kelly, M. J. Curran, D.D.
School—19 Sisters of St. Joseph. Pupils, 468.

ST. JOSEPH'S, Rev. L. G. Gagnier.
School—6 Sisters of Holy Cross and of the Seven Dolors. Sister M. of St. Therese, dir. Pupils, 308.

SACRED HEART, Revs. Thos. Smyth, M. A. Griffin, Thos. A. McGovern, Jno. F. Spellman.
School—14 Sisters of Notre Dame (Everett st.). Sister Josephine Marie, dir. Pupils, 591.
Mission—Brightwood, Hampden Co., All Souls.

HOLY FAMILY, Rev. W. T. Sherry, Rev. M. J. McKenna.
School— 9 Sisters of St. Joseph. Pupils, 333.

OUTSIDE OF THE CITY OF SPRINGFIELD.

Adams, Berkshire Co., St. Thomas', Revs. Thos. H. McLaughlin, Jas. W. Dolan.
Mission — Cheshire, Berkshire Co., Assumption.

Seven Dolors, Revs. Jos. M. A. Genest, A. Landry.
School — 10 Sisters of Holy Cross and Seven Dolors. Sister M. of St. Christine, dir. Pupils, 506.

St. Stanislaus', Rev. M. F. Kopytkiewicz.

Amherst, Hampshire Co., St. Bridget's, Rev. John H. Gavin.
Station — Hadley, Hampshire Co.
Ashburnham, South, Worcester Co., St. Ann's, Rev. Jas. E. Meehan.
Mission — Ashburnham, St. Dēnis'.
Athol, Worcester Co., Our Lady Immaculate, Revs. J. J. Howard, Jas. W. McGrath.
Barre, Worcester Co., St. Joseph's, Rev. M. H. Mulhane.
Mission — Wheelright, Worcester Co., St. Augustine's.
Blackstone, Worcester Co., St. Paul's, Revs. M. H. Kittredge, W. H. Adrain.
Bondville, Hampden Co., St. Bartholomew's, Rev. B. McKeany.
Brookfield, North, Worcester Co., St. Joseph's, Revs. H. J. Wren, E. F. Brosnihan.
School — 4 Sisters of Mercy. Sister M. Patricia, supr. Pupils, 100.
Brookfield, South, St. Mary's, Revs. Michael J. Murphy, D. J. Sheehan.
Missions— Brookfield, East, St. John's.
Brookfield, West, St. Joseph's.
Charlton, Worcester Co., Sacred Heart, Rev. J. J. Bell.
Chicopee, Hampden Co., Holy Name of Jesus, Revs. John J. McCoy, LL.D., P.R., O. M. McGee, Jas. P. Kirby.
Schools—5 Christian Brothers. Bro. Jerome, dir. Pupils, 160.
11 Sisters of Notre Dame. Sister M. Lidwine, dir. Pupils, 281.
Academy, Our Lady of the Elms. Sister M. Scholastica, supr. Boarders, 26.
Assumption, Rev. F. Bonneville.
School—6 Sisters of the Holy Ghost. Pupils, 289.
St. Stanislaus', Revs. Stanislaus Czelusniak, O.M.C., superior; Rev. George Jaskolski, O.M.C. and 2 Oblates.
School — 6 Felician Sisters, O.S.F. Sister Dawida, dir. Pupils, 332.
Missions—Indian Orchard, Hampden Co.
Ludlow, Hampden Co.
Chicopee Falls, Hampden Co., St. Patrick's, Revs. P. D. Stone, Thomas L. Cunningham.
School—6 Sisters of St. Joseph. Pupils, 236.
St. Joachim's, Rev. A. Delphos.
Clinton, Worcester Co., St. John's, Revs. Jno. J. O'Keefe, E. J. Fitzgerald, J. J. Mullen, Geo. W. Welch, Denis J. Sullivan.
School — 12 Presentation Nuns. Sister M. Dominica, dir. Pupils, 449.
Mission — Lancaster, Worcester Co., Immaculate Conception.
Oakdale, Worcester Co., Our Lady of Good Counsel.
Deerfield, South, Franklin Co., St. James', Rev. W. F. Hartigan.
Mission — Conway, Franklin Co., St. Mark's.
East Douglas, Worcester Co., St. Denis', Rev. L. E. Barry.
East Hampton, Hampshire Co., Immaculate Conception, Revs. Richard F. Walshe, A. E. Sheedy, J. A. O'Connell.
East Longmeadow, Hampden Co., St. Michael's, Rev. J. G. Daley.
Mission — Long Meadow (West), St. Mary's.
Fisherville, Worcester Co., St. James', Rev. A. E. Dwyer.
Fiskdale, Worcester Co., St. Patrick's and St. Ann's, Rev. E. A. St. Onge.
Fitchburg, Worcester Co., St. Bernard's, Revs. D. F. Feehan, P.R., J. J. Hussey, W. J. Foran.
School — 19 Presentation Nuns. Mother M. John, dir. Pupils, 668.
Immaculate Conception, Revs. J. E. Marcoux, A. Brault.
School — 5 Faithful Companions of Jesus. Pupils, 203.
St. Joseph's, La Salette Fathers, Rev. C. Triquet, M.S., superior.
School — 12 Faithful Companions of Jesus. Sister Philomena, dir. Pupils, 882.
Sacred Heart, West, Rev. Thos. S. Hanrahan.
School — 6 Presentation Nuns. Sister M. Magdalen, dir. Pupils, 220.
South Fitchburg, St. Francis of Assissi, Rev. L. A. Langlois.
School—4 Sisters of the Holy Ghost. Pupils, 197.
Florence, Hampshire Co., Annunciation, Revs. P. H. Gallen and F. A. O'Malley.
Gardner, Worcester Co., Sacred Heart of Jesus, Revs. John F. McDermott, Thomas P. Ryan.
Our Lady of the Rosary, West, Revs. Jules Graton, J. M. Bissonette and Geo. Gagnon.
School — 11 Sisters of Presentation. Sister M. Sebastian, dir. Pupils, 576.
Gilbertville, Worcester Co., St. Aloysius', Rev. Wm. A. Hickey.
School — 4 Sisters of St. Ann. Sister M. Colombe, dir. Pupils, 202.
Grafton, Worcester Co., St. Philip's, Rev. Jno. R. Murphy.
Mission — Grafton, North, Worcester Co., St. Mary's.
Great Barrington, Berkshire Co., St. Peter's, Revs. Martin Murphy, R. D. Murphy.
Greenfield, Franklin Co., Holy Trinity, Revs. M. J. Carroll, Thos. P. McDonnell.
Hatfield, Hampshire Co., St. Joseph's, Rev. C. J. Boylan.
Haydenville, Hampshire Co., St. Mary's, Rev. Geo. M. Fitzgerald.
Hinsdale, Berkshire Co., St. Patrick's, Revs. D. F. Cronin, Jas. A. O'Malley.
Mission — Dalton, Berkshire Co., St. Agnes'.
Station — Becket, Berkshire Co.
Holyoke, Hampden Co., St. Jerome's, Right Rev. Mgr. P. J. Harkins, P.A., P.R., Revs. Austin D. O'Malley, S. C. Hallissey, J. T. McKeon.
Schools—For boys. 12 Sisters of Divine Providence. Sister M. Genevieve, dir. Pupils, 546.
For girls. 12 Sisters of Notre Dame. Sister Imelda, dir. Pupils, 565.

Holyoke, Hampden Co. (continued).
Precious Blood, Revs. Chas. Crevier, J. H. Desrochers, J. O. Comtois.
School — 24 Sisters of St. Ann (37 Cabot st.). Sister M. Helen, dir. Pupils, 1298.
Sacred Heart, Revs. P. B. Phelan, P.R., P. J. Griffin, Jas. P. Curran.
School — 11 Sisters of St. Joseph. Pupils, 539.
Holy Rosary, Revs. E. S. Fitzgerald, John P. Phelan, Jno. F. Griffin.
School — 19 Sisters of St. Joseph Pupils, 613.
Our Lady of Perpetual Help, Revs. Jos. Marchand, E. J. B. Delage, D.C.L.
School — 17 Presentation Sisters. Sister M. St. Jean Berchmans. Pupils, 719.
Mater Dolorosa, Rev. Stan. Tarnowski, O.M.C.
Holy Family (Brightside), Rev. John B. Daley.
Housatonic, Berkshire Co., St. Bridget's, Rev. J. F. Fagan.
Huntington, Hampshire Co., St. Thomas', Rev. M. J. Coyne.
Stations — Chester, Hampden Co.
Fairfield, Hampden Co.
Indian Orchard, Hampden Co., St. Matthew's, Rev. W. J. Power.
School — 4 Sisters of St. Joseph. Pupils, 83.
St. Aloysius', Revs. E. Graton, Gedeon Fontaine.
School — 6 Sisters of the Assumption. Sister M. Blandina, dir. Pupils, 362.
Jeffersonville, Worcester Co., St. Mary's, Rev. John F. Lee.
Mission — Rutland, Worcester Co., St. Patrick's.
Lee, Berkshire Co., St. Mary's, Revs. John F. Leonard, Wm. B. Fallon.
School — 6 Sisters of St. Joseph. Sister M. Stanislaus, dir. Pupils, 162.
Mission — South Lee, Berkshire Co., St. Francis'.
Leicester, Worcester Co., St. Joseph's, Rev. John M. Kenny.
Lenox, Berkshire Co., St. Ann's, Revs. W. F. Grace, John T. Casey.
Leominster, Worcester Co., St. Leo's, Revs. E. Toher, M. L. Boyne.
St. Cecilia's, Revs. W. Balthasard, P. Roy.
School — 18 Sisters of the Holy Ghost. Pupils, 359.
Linwood, Worcester Co., St. Williams', Rev. A. H. Powers.
Ludlow, Hampden Co., St. John Baptist, Rev. M. A. Desrochers.
Manchaug, Worcester Co., St. Anne's, Rev. A. G. Brousseau.
Milford, Worcester Co., St. Mary's, Revs. D. F. McGrath, M. T. Burke, Jas. V. Hanrahan.
School — 7 Sisters of St. Joseph. Pupils, 381.
Millbury, Worcester Co., St. Bridget's, Revs. John F. Conlin, F. A. Lane.
Assumption, Rev. J. A. Charland.
Millers Falls, Franklin Co., St. John's, Rev. Jno. S. Nelligan.
Mission — Northfield, Franklin Co., St. Patrick's.
Millville, Worcester Co., St. Augustine's, Rev. Jas. M. Prendergast.
Mittineague, Hampden Co., St. William's, Rev. J. A. Dalpé.
Mission — West Springfield, St. Louis.
St. Thomas', Rev. Jno. F. Griffin and Rev. W. I. Phelan.
Monson, Hampden Co., St. Patrick's, Revs. Thos. O'Keefe, P. J. O'Malley.
Missions — Hampden, Hampden Co., St. Mary's.
Wales, Hampden Co.
North Adams, Berkshire Co., St. Francis', Revs. C. E. Burke, P.R., J. J. Donnelly, Thos. A. Kennedy.
School — 19 Sisters of St. Joseph. Pupils, 724.
Notre Dame, Revs. C. H. Jeannotte, L. F. Gobeil, P. A. Pilleralla.
School — 16 Sisters of St. Ann (147 Main st.). Sister M. Albertine, dir. Pupils, 882.
Northampton, Hampshire Co., St. Mary's of the Assumption, Revs. John Kenny, P.R., M. J. Welch.
School — 9 Sisters of St. Joseph. Sister Frances, dir. Pupils, 342.
Church of the Blessed Sacrament, Rev. Thos. P. Lucey.
Sacred Heart, Rev. N. Rainville and Rev. T. J. A. Fitzgerald.
School — 6 Sisters of St. Joseph. Sister Frances, dir. Pupils, 246.
St. John Cantius, Rev. Peter C. Reding.
Northboro, Worcester Co., St. Rose's, Rev. Levi J. Achim.
Mission — Shrewsbury, Worcester Co., St. Theresa's.
Orange, Franklin Co., Rev. M. T. O'Brien.
Otter River (Templeton), Worcester Co., St. Martin's, Rev. T. C. O'Connor.
Oxford, Worcester Co., St. Roch's, Revs. P. F. Hafey, P. J. Meehan.
Mission — Oxford, North, Worcester Co., St. Ann's.
Palmer, Hampden Co., St. Thomas', Revs. W. H. Hart, Phillip Carey.
Mission — Wilbraham (North), Hampden Co., St. Cecilia's.
Pittsfield, Berkshire Co., St. Joseph's, Revs. James Boyle, J. A. Fitzgerald, M. J. Leonard.
School — St. Joseph's Academy. 12 Sisters of St. Joseph. Pupils, 485.
Stations — Barkersville, Berkshire Co.
Berkshire, Berkshire Co.
Notre Dame, Revs. C. Baudouin and J. A. Jacques.
St. Charles', Revs W. J. Dower, J. E. Sellig.
Rochdale, Worcester Co., St. Aloysius', Rev. C. A. Sullivan.
Rockdale (*Northbridge P.O.*), Worcester Co., St. Peter's, Rev. J. J. Rice, D.D.
Sheffield, Berkshire Co., Assumption, Revs. Jas. A. Hurley and Rev W. H. O'Malley.
Mission — Mill River, Berkshire Co., Immaculate Conception.

Shelburne Falls, Franklin Co., St. Joseph's, Rev. L. O. Geoffroy.
Mission — Colerain, Franklin Co., St. John the Baptist's.
Southbridge, Worcester Co., St. Mary's, Revs. D. Mullin, M. J. O'Connell.
School — 6 Sisters of St. Joseph. Pupils 176.
Notre Dame, Revs. L. O. Triganne, L. D. Rodier, D.D. and J. Bourassa.
School — 12 Sisters of the Assumption. Sister St. Gertrude. dir. Pupils. 865.
South Hadley Falls, Hampshire Co., St. Patrick's, Revs. John Conway, E. P. Dunphy, D.D.
Mission — Plainville, Hampshire Co,. St. Ann's.
Southboro, Worcester Co., St. Ann's, Rev. J. J. Tyrrell.
Mission — Cordaville, Worcester Co., St. Matthew's.
Spencer, Worcester Co., Our Lady of the Rosary, Rev. Wm. C. McCaughan.
St. Mary's, Revs. A. A. Lamy, A. Potvin.
School — 7 Sisters of the Assumption. Sister St. Mathilde, dir. Pupils, 418.
Stockbridge (West), Berkshire Co., St. Patrick's, Revs. Jas. F. Maher, J. J. O'Malley.
Mission — Stockbridge. St. Joseph's,
Thorndyke, Hampden Co., St. Mary's, Rev. Francis J. Lynch.
Three Rivers, Hampden Co., St. Ann's, Rev. J. V. Campeau.
School — 7 Presentation Nuns. Sister St. Francis Borgia, dir. Pupils, 236.
Mission — Bondsville, St. Anthony's.
SS. Peter and Paul's Church, Rev. W. Lenz.
Turner's Falls, Franklin Co., St. Mary's, Rev. Luke J. Purcell.
St. Ann's, Rev. J. C. Allard.
School — 5 Sisters of St. Ann. Sister M. Angéle de Merici, dir. Pupils, 304.
Upton, Worcester Co., Holy Angels', Rev. Jas. M. Cruse.
Uxbridge, Worcester Co., St. Mary's, Revs. M. A. O'Sullivan, E. L. Judge.
Ware, Hampshire Co., All Saints', Revs. J. H. Murphy, J. A. Riordan.
Station — Enfield, Hampshire Co.
Our Lady of Mt. Carmel, Revs. John T. Sheehan, W. J. Lucey.
School — 7 Sisters of St. Ann. Sister M. Donatien, dir. Pupils, 454.
Warren, Worcester Co., St. Paul's, Rev. J. P. McCaughan.
Warren (West), Worcester Co., St. Thomas', Rev. P. Trottier.
School — 4 Sisters of the Holy Ghost. Pupils, 185.
Webster, Worcester Co., St. Louis', Revs. G. H. Dolan, P.R., and Geo. F. Flynn.
School — 7 Sisters of St. Joseph. Pupils, 291.
Sacred Heart, Revs. J. A. Legris, A. Simard.
School — 13 Sisters of St. Ann (Day st.). Sister M. Ambroise de Jésus, dir. Pupils, 487.
St. Joseph's, Rev. F. St. Chalupka.
School — 5 Felician Sisters. Sister Mary Adamine, supr. Pupils, 347.
Westboro, Worcester Co., St. Luke's, Rev. J. D. McGann.
Westfield, Hampden Co., St. Mary's, Revs. James Donohoe, J. M. Varrily, Jas. P. Lynes.
School — 6 Sisters of St. Joseph. Pupils, 292.
Station — Granville, Hampden Co.
Holy Trinity Church, Rev. L. Przybylski.
West Springfield, Hampden Co., Immaculate Conception, Rev. R. S. J. Burke (Merrick P. O.)
Whitinsville, Worcester Co., St. Patrick's, Revs. P. S. O'Reilley, C. J. Mulcahy.
Williamstown, Berkshire Co., St. Patrick's, Rev. J. C. Ivers.
Station — Blackinton, Berkshire Co.
St. Raphael's, Rev. A. L'Heureux.
Mission — Greylock, Berkshire Co., Holy Trinity.
Willimansett, Hampden Co., Nat vity of B.V.M., Revs. H. Hamelin, Stanislaus Guillet.
Mission — Aldenville, St. Rose's.
Winchendon, Worcester Co., Immaculate Heart of Mary, Revs. J. P. Hackett, Wm. Ducharme;
Worcester, Worcester Co., St. Ann's, Revs. Jas. P. Tuite, Thos. S. Donoghue, M. T. Slattery.
School — 15 Sisters of St. Joseph. Pupils, 686.
Immaculate Conception, Revs. Robert Walsh, J. F. X. Teahan and John Lunney.
St. John's, Rt. Rev. Mgr. Thomas Griffin, D.D.. Revs. C. M. Foley, J. F. Boland and G. H. McDermott.
Schools — 8 Xaverian Brothers. (60 Temple st.) Bro. Robert, dir. Pupils, 310.
27 Sisters of Notre Dame. Sister Agnes Aloysia, dir. Pupils, 981.
For the lower grades. Lay teachers and Sisters of Notre Dame. Pupils, 360.
Chapel — St. Joseph's, Vernon st.
Notre Dame, Revs. L. D. Grenier, W. J. Morin, J. I. Lord.
School — 17 Sisters of St. Ann. (30 Park st.). Sister M. Domitille, dir. Pupils, 653.
St. Paul's, Revs. W. H. Goggin, P. H. Boland, W. E. Ryan.
St. Peter's, Revs. D. H. O'Neill. P. J. Lee, Thos. P. Smith.
School — 5 Sisters of St. Joseph.
Mission — Stoneville, St. Joseph's.
Sacred Heart, Revs. B. S. Conaty, Wm. E. Foley, M. J. Ahern.
St. Stephen's, Revs. D. F. McGillicuddy, M. P. Kavenaugh and Jas. F. McGillicuddy, D.C.L.
St. Joseph's, Revs. A. E. Langevin, J. A. Fredette.
School — 6 Sisters of St. Ann. (48 Wall st.) Sister M. Hilaire, dir. Pupils, 247.
Holy Name, Revs. J. E. Perreault and J. A. M. Brochu.
School — 11 Sisters of St. Ann. (Illinois st.) Sister M. Rose de Viterbe, dir. Pupils, 528.
St. Casimir's, Rev. J. Jaksztys.

Worcester, Worcester Co. (continued).
St. Mary's. Rev. John Moneta, pastor
St. Anthony's. Rev. J. E. Chicoine.
School—6 Sisters of St. Ann. Pupils, 272.

Absent: Rev. Jas. W. Casey, Montreal College, Canada; Rev. Joseph F. McGrail, U. S. Navy, chaplain; Rev. Jas. M. Burke, Catholic University of America; Revs. P. T. O'Connor, E. J. Murphy, P. A. Manion, archdiocese of New York; Rev. L. Caisse, archdiocese of Santa Fé; Rev. Thos. F. Cummings, diocese of Hartford; Rev. F. H. Swift, diocese of Marquette; Rev. John F. Purcell, diocese of Peoria; Rev. A. J. Barry, diocese of Portland; Revs. H. J. Connery, P. E. Carey, M. F. Kennedy, J. J. Roberts, diocese of Albany; Revs. J. B. Donohoe, J. J. Rogers P. J. Martin, D. M. Tully, diocese of Fall River; Revs. D. T. Devine, D.C.L., D. H. McDermott, D.C.L., Gerald McGourty, Francis J. Maxwell, diocese of Brooklyn; Rev. P. W. Morrissey, diocese of Trenton; Rev. Jas. B. Murphy, diocese of Pittsburg; Revs. Jas. P. Moore, John J. McCarthy, Canadian College, Rome; Rev. Jas. A. Dunphy, diocese of Newark; Rev. Jos. F. McGrath, Seattle, Washington.
Absent on leave: Revs. F. J. Reilly, W. J. Finneran.
Sick: Rev. Charles McManus.

INSTITUTIONS IN CHARGE OF RELIGIOUS ORDERS.

ORDERS OF MEN.

SPRINGFIELD. *St. Vincent's Missionary Home.* — Rev. P. J. Conroy, C.M., superior; Rev. D. J. Downing, C.M., assistant; Revs. M. J. Rosa, C.M., F. Maune, C.M., T. McDonald, C.M., H. V. Piper, C.M. Applications for Missions to be sent to Rev. P. J. Conroy, C.M. superior.

FITCHBURG. *House of the Missionary Fathers of La Salette.* — Rev. C. Triquet, M.S., supr., Revs. H. Girard, M.S., J. Deschaux-Baume, M.S., H. L. Galvin, M.S. — Applications for missions to be sent to Rev. Jos. Vignon, M.S., Hartford, Conn.

MILLBURY. *Mount St. Joseph's Industrial School.*—Conducted by the Xaverian Brothers. Brother Sylvester, director. Founded Aug. 15th 1900 for the education of poor and neglected boys.

WORCESTER. *College of the Holy Cross.* — A College for boarders and day scholars, under the direction of the Jesuit Fathers. — Rev. Joseph F. Hanselman, S.J., (pres.); Rev. Rev. Joseph H. Hann, S.J., (vice-pres.); Rev. Patrick A. McQuillan, S.J., (treas.); Rev Albert R. Peters, S.J., (chaplain); Rev. Thomas E. Murphy, S.J., (prefect of studies); Rev. John D. Butler, S.J., (prefect of discipline); Rev. Edward P. Spillane, S.J., (librarian); Rev. James L. Smith, S.J., (prof. of metaphysics and ethics); Rev. Joseph M. Renaud, S.J., (prof. of logic and metaphysics); Rev. Edmund J. Burke, S.J., (prof. of physiological psychology and political economy); Rev. Thomas F. McLoughlin, S.J., (prof. of history of philosophy and philosophy of history).—Professors of Latin, Greek and English: Rev. Edward P. Spillane, S.J., Rev. John T. Conwell, S.J., Rev. Owen A. Hill, S.J., Rev. John C. Keveney, S.J., Rev. Matthew J. McCabe, S.J., Mr. Robert H. Johnson, S.J., Mr. Justin Ooghe, S.J., Mr. August M. Fremgen, S.J., Mr. John D. Wheeler, S.J., Mr. Thomas J. Young, S.J., Mr. John A. Cotter, S.J., Mr. Thomas J. Gartland, S.J. Professors of Mathematics: Mr. William T. Tallon, S.J., Mr. Justin Ooghe, S.J., Mr. W. F. X. Sullivan, S.J., Mr. John A. Cotter, S.J., Rev. William M. McDonough, Mr. F. Cusick, S.J, Mr. Thomas J. Young, S.J., Mr. Thomas J. Gartland, S.J., Mr. Thomas J. Delihant, S.J., Mr. John L Gipprich, S.J. Professors of Sciences: Mr. William T. Tallon, S.J., Mr. Thomas J. Gartland, S.J., Mr. John L. Gipprich, S.J., Mr. Peter F. Cusick, S.J. Professors of French and German: Rev. Edmund J. Burke, S.J., Mr. John L. Gipprich, S.J., Mr. Justin Ooghe, S.J., Mr. W. F. X. Sullivan, S.J., Mr. Augustus M. Fremgen, S.J. Total Number of Students, 400.

Apostolic School (Greendale). Augustinian Fathers of the Assumption. Rev. Isidore Gayrand, A.A. (rector); Revs. Marie Jean Torya, A.A., Lazare Clabaut, A.A., and Donat Cordier, A.A., (missionaries).

ORDERS OF WOMEN.

SPRINGFIELD. *Convent of the Sisters of St. Joseph*, Motherhouse.—Mother Mary Albina, supr. Professed Sisters, 39; Novices, 25; Postulants, 5. In Community, 232 Sisters.

House of the Good Shepherd, Wilbraham Road.—16 Professed Religious; 100 Penitents. Sister M. Pius, supr. Pupils, 40.

House of Mercy Hospital, Carew st. — 30 Sisters of Divine Providence. Sister M. Vincent, supr. Patients, 80.

St. Luke's Home (*Sanitarium*), State st. 4 Sisters of Divine Providence. Sister M. Michael, supr. Annex to Mercy Hospital. Patients, 18.

Little Sisters of the Sacred Heart (Brightwood).—Nurse the sick in their homes.

ADAMS. *Sisters of Providence Sanitarium* (Greylock Rest).—6 Sisters of Divine Providence. Sister Mary of the Sacred Heart, supr. Rev. Cornelius F. Donoghue, chaplain.

CHICOPEE. *Academy.*—Our Lady of the Elms. Sisters of St. Joseph.

FITCHBURG. *St. Bernard's Presentation Convent* (Mother House for the diocese). — Presentation Nuns. Mother M. John, supr. In Community: 47 Sisters, 5 Novices, 3 Postulants. Conected with the Convent is *Holy Family Institute for Novitiate.*

St. Joseph's Convent of the Faithful Companions of Jesus — Mother Philomena Higgins, supr. 29 Sisters, 7 Novices, 1 School, 1 High School, 1 Boarding School, Pupils, 1064.

HOLYOKE. *Holy Family Institute*, Brightside.—Motherhouse, Novitiate and Orphan Asylum of the Sisters of Divine Providence. Mother Mary of Providence, supr. In Community, 169 Sisters. Novices, 30; Postulants, 2. *Boys Orphan Asylum and Home for aged Men.* Orphans, 150; aged men, 15. *Infant Asylum.*—Inmates. 50.
Mt. St. Vincent, Girls Orphan Asylum. — 16 Sisters of Divine Providence. Sister M. Ursula, supr. Rev. W. Alexander, chaplain. Girls 105.
House of Providence Hospital.—16 Sisters of Divine Providence. Sister M. Anthony, dir. Patients 40.
Father Harkin's Home.—5 Sisters of Providence. Sister M. Anthony, dir. Old Women, 60.
Academy of Our Lady of Perpetual Help, Prospect st. — 14 Sisters of the Presentation. Sister M. Berchmanns, supr.
Little Sisters of the Sacred Heart.—Nurse the Sick in their homes.
LEICESTER. *Nazareth Institution.*—3 Sisters of Mercy. Inmates 6.
MONTAGUE CITY. *Farren Memorial Hospital.*—10 Sisters of Divine Providence. Sister M. Jerome, supr. Patients, 50. Rev. M. R. Donohue, chaplain.
WORCESTER. *St. Ann's Orphan Asylum*, Granite st. — 12 Sisters of Charity (Gray Nuns). Sister M. of Sacred Heart, supr. Orphans, 185. Invalids, 9. Rev. J. M. Rioux, chaplain.
House of Providence, St. Vincent's Hospital and Home for aged Men and Women. — 33 Sisters of Divine Providence. Sister M. Isidore, supr. Patients, 80; Inmates, 84. Rev. James Gildea, chaplain.
St. Francis Hospital and Asylum for aged Men and Women. — 15 Little Franciscan Sisters of Mary. Sister Marie Dominique, local-supr. Patients, 57.
St. Gabriel's Convent of Our Lady of Mercy, 46 High st. 18 Sisters of Mercy. Sister Mary Gabrielle, supr. 120 Orphans. The Sisters conduct an Orphan Asylum, visit the sick and dying at their homes, also Prisons, Poor Houses and Hospitals, to give instruction and consolation to the inmates. They also conduct *St. Joseph's House of Mercy* at 38 High st. Inmates. 8.

RELIGIOUS COMMUNITIES IN DIOCESE.

COMMUNITIES OF MEN.

Jesuit Fathers (New York—Maryland Province) — Holy Cross College, Worcester.
Fathers of La Salette.—Fitchburg.
Franciscan Fathers.—Chicopee.
Christian Brothers (New York Province) — Chicopee.
Xaverian Brothers.—Worcester; Millbury.
Vincentian Fathers (Germantown).—Springfield.
Fathers of the Assumption—Worcester,

COMMUNITIES OF WOMEN.

Sisters of Holy Cross and of the Seven Dolors (St. Laurent, P. Q.)—Springfield; Adams.
Sisters of St. Ann (Lachine, P. Q.).—Gilbertville; Holyoke; North Adams; Turner's Falls; Ware; Webster; Worcester.
Sisters of the Assumption (Nicolet P.Q.) — Indian Orchard; Southbridge; Spencer.
Sisters of Divine Providence (Holyoke, Mass.)—Holyoke; Worcester; Springfield; Montague City; Adams.
Faithful Companions of Jesus (Paris, France)—Fitchburg.
Sisters of the Good Shepherd — (Angers, France,) Springfield.
Sisters of Charity, Gray Nuns (Montreal P.Q.)—Worcester.
Sisters of St. Joseph (Springfield, Mass.)—Motherhouse, Cathedral, Springfield; Chicopee; Chicopee Falls; Holyoke; Milford; North Adams; Northampton; Pittsfield; Southbridge; Webster; Worcester; Westfield; Indian Orchard.
Sisters of Mercy (Rensselaer. N. Y.) — Brookfield, North.
Sisters of St. Joseph (Chambery, France.)—Lee; Northampton.
Sisters of Notre Dame (Cincinnati, Ohio) —Springfield; Chicopee; Holyoke; Worcester,
Presentation Nuns (St. Hyacinth, P. Q.). — Gardner, Holyoke and Three Rivers.
Presentation Nuns (Fitchburg. Mass.) — Fitchburg; Clinton; West Fitchburg.
Little Franciscan Sisters of Mary (Baie St. Paul, Canada).—Worcester.
Sisters of Mercy.—Worcester.
Little Sisters of the Sacred Heart (Brightwood).—Springfield; Holyoke.
Felician Sisters, O.S.F. (Doyle, N. Y.)—Chicopee; Webster.
Sisters of the Holy Ghost—Chicopee; Leominster; South Fitchburg; Warren (West).
Franciscan Missionaries of Mary (Rome)—Worcester.

RECAPITULATION.

Bishop	1	Orphan Asylums	5
Diocesan Priests	274	Orphans	815
Priests of Religious Orders	33	Total of young people under Cath. care	23 499
Churches with resident priest	132	House of the Good Shepherd	1
Missions with Churches	32	Hospitals	6
Stations	9	Infant Asylum	1
Colleges	2	Inmates	50
Students	400	Homes for Aged Poor	4
Academies	4	Inmates	150
Parishes with Schools	52	Catholic Population	265 550
Pupils	22 234		

DIOCESE OF SYRACUSE

(*Dioecesis Syracusensis.*)

ESTABLISHED 1886.

Comprises the Counties of Broome, Chenango, Cortland, Madison, Oneida, Onondaga and Oswego, in the State of New York.

Square Miles — 5.629.

RIGHT REVEREND

Patrick A. Ludden, D.D.,

Bishop of Syracuse, cons. May 1, 1887.—Res., *Syracuse, N. Y., Fayette Park.*

Vicar-General—Rt. Rev. Mgr. JOHN J. KENNEDY.—Res., *Syracuse, N.Y., St. Lucy's Church.*

Chancellor and Secretary—Rev. P. F. MCEVOY.—*Syracuse, N. Y., Fayette Park, Chancery Office.*

Bishop's Council—Right Rev. Mgr. J. J. KENNEDY, V.G., Rt. Rev. Mgr. J. S. M. LYNCH, D.D., L.L.D., Very Rev. LOUIS MILLER, D.D., O.M.C., Very Rev. MICHAEL BARRY, V.F., Revs. JOHN J. MCLOGHLIN, ALOYSIUS MURPHY.

Examiners of the Clergy—Rt. Rev. Mgr. J. S. M. LYNCH, D.D., L.L.D., Rt. Rev. Mgr. JOHN GRIMES, Very Revs. M. BARRY, LOUIS MILLER, D.D., O.M.C., Revs. JAMES O'REILLY, P. F. MCEVOY.

Judex Causarum—Rt. Rev. Mgr. J. S. M. LYNCH, D.D., L.L.D.

Promotor fiscalis—Rev. MICHAEL CLUNE.

Defensor matrimonii—Rev. JAMES O'REILLY.

Schoolboard—Revs. W. F. DOUGHERTY, JOHN L. LINDSMAN, S.T.B., and D. JOSEPH BUSTIN for the counties Onondaga, Oswego, Cortland and Broome. Revs. PETER SCHAROUN, O.M.C., JOHN W. MCDERMOTT, S.T.L. and ROBERT J. BOGAN, for the counties Oneida, Chenango and Madison.

Rural Deans—Very Rev. M. BARRY, St. Paul's Church, Oswego, for Oswego, Cortland and Broome Cos.; Very Rev. JAMES KELLEY, St. Patrick's Church, Oneida, for Madison, Chenango and Oneida Cos.

CLERGY, CHURCHES, MISSIONS AND SCHOOLS.

CITY OF SYRACUSE.

THE CATHEDRAL OF THE IMMACULATE CONCEPTION, Right Rev. Patrick A. Ludden, D.D.; Rt. Rev. Mgr, John Grimes, rector; Revs. James P. McGraw, S.T.L., William M. Dwyer, S.T.B., assistants; Rev. P. F. McEvoy, chancellor and secretary.

ST. ANTHONY OF PADUA, Rev. Francis J. Quinn.

ASSUMPTION B.V.M. (German), Rev. Berard Schweitzer, O.M.C., rector; assisted by Fathers of St. Francis' Convent.

School — 21 Sisters of the III. Order of St. Francis. Sister M. Margaret, dir. Pupils, 1100.

Chapels — Mother-house and Novitiate of St. Anthony of Padua.
St. Joseph's Hospital.
Onondaga Penitentiary.

HOLY TRINITY (German), Rev. J. Reuland.

School — 4 Sisters. Sister Zita, dir. Pupils, 204.

ST. JOHN THE BAPTIST, Rev. J. F. Mullany, LL.D., M.R., Revs. T. F. Howard and Joseph Wilmes.

ST. JOHN THE BAPTIST (continued).
Sacred Heart Academy — 8 Sisters of St. Joseph (N. Salina st.). Mother Anna Joseph, dir. Pupils, 350.
Missions— Cicero, Onondaga Co., Sacred Heart.
Liverpool, Onondaga Co., St. Joseph's.
ST. JOHN THE EVANGELIST, Revs. Michael Clune, C. J. Donigan, R. J. Shanahan.
St. John's Academy — 2 Brothers of the Christian Schools. Brother Aloysius, sup. 10
Sisters of St. Joseph (209 State st.). Mother M. Columbina, dir. Pupils, 450.
ST. JOSEPH'S (French), Rev. Clovis Thibault.
ST. JOSEPH'S (German), Revs. S. A. Preisser, Michael Steines, D.D.
School — 7 Sisters of Christian Charity (Seymour st.). Sister Natalia, dir. Pupils, 165.
ST. LUCY'S, Right Rev. Mgr. J. J. Kennedy, V.G., Revs. Chas. E. Tracey, Daniel M. Hennessy.
School — Sisters of St. Joseph (Gifford st.). Sister Francisca, dir. Pupils, 450.
Chapel — St. Joseph's House of Providence.
ST. PATRICK'S, Revs. James P. Magee, Philip L. Finley.
ST. PETER'S (Italian), North State st., Rev. Francis Morassi.
SACRED HEART (Polish), Rev. Francis Rusin.
School — 4 Felician Sisters of St. Francis. Sister Casimir, supr. Pupils, 244.
ST. VINCENT DE PAUL'S, Revs. Wm. F. Dougherty, P. J. Sloan, A. J. Comerford.
ST. CECILIA'S (Solvay), Rev. J. F. O'Shea.
Missions— Onondaga Hill, St. Michael's.
Split Rock, St. Peter's

OUTSIDE OF THE CITY OF SYRACUSE.

Baldwinsville, Onondago Co., St. Mary's, Rev. Patrick H. Beecham.
Mission — Phœnix, Oswego Co., St. Stephen's.
Binghamton, Broome Co., St. Patrick's, Revs. John J. McDonald, D. Joseph Bustin, D. J. Flynn.
School — Sisters of St. Joseph (from Academy). Pupils, 300.
Stations — Hawleytown, Broome Co.
Irish Settlement, Broome Co.
Chapel — Convent of Sisters of St. Joseph.
St. Mary's, Revs. M. J. Hughes, Wm. J. Glynn, D.D.
St. Paul's, Revs. John V. Simmons, Wm. H. Purcell.
SS. Cyril and Methodius (Slovac), Rev. Joseph Posjech.
Boonville, Oneida Co., St. Joseph's, Rev. Edward R. Prendergast.
Missions— Forest Port, Oneida Co., St. Patrick's.
Hawkinsville, Oneida Co., St. John Chrysostom's.
Camden, Oneida Co., St. John's, Rev. Joseph S. Tiernan.
Mission — Williamstown, Oswego Co., St. Patrick's,
Camillus, Onondaga Co., St. Joseph's, Rev. B. A. Stack.
Mission — Jordan, Onondaga Co., St. Patrick's.
Station — Junction, Onondaga Co.
Cazenovia, Madison Co., St. James, Rev. A. J. Hayes.
Chittenango, Madison Co., St. Patrick's, Rev. Thos. S. Flynn.
Mission — Canastota, Madison Co., St. Agatha's.
Stations — Perryville, Madison Co.
Petersborough, Madison Co.
Clayville, Oneida Co., St. Patrick's, Rev. John H. McGraw.
Cleveland, Oswego Co., St. Mary's of the Assumption, Rev. J. B. Mertens.
Missions— Little France, Oswego Co., St. Francis of Assissi.
North Bay, Oneida Co., SS. Peter and Paul's.
Sylvan Beach, Oneida Co., St. Mary's.
Stations — Central Square, Oswego Co.
Constantia, Oswego Co.
Clinton, Oneida Co., St. Mary's, Revs. James O'Reilly, John W. McDermott, S.T.L.
Cortland, Cortland Co., St. Mary of the Vale, Rev. John J. McLoghlin.
Station — Homer, Cortland Co.
Deerfield, Oneida Co., St. Peter's, Rev. Bernard Quinn.
Deposit, Broome Co., St. Joseph's, Rev. William W. Pounch.
Stations — Afton, Chenango Co.
Bainbridge, Chenango Co.
Harpersville, Broome Co.
Kirkwood, Broome Co.
Nineveh, Broome Co.
Stockport, Broome Co.
Summit, Broome Co.
East Syracuse, Onondaga Co., St. Mathew's, Rev. John F. McLoghlin.
Fayetteville, Onondaga Co., Immaculate Conception, Rev. Michael Joyce.
Mission — Jamesville, Onondaga Co., St. Mary's

Florence, Oneida Co., St. Mary's, Rev. James B. Greene.
Stations — Osceola, Lewis Co.
Redfield Square, Oswego Co.
Fulton, Oswego Co., Immaculate Conception, Rev. Patrick J. Kearney.
Hamilton, Madison Co., St. Mary's, Rev. J. V. McDonnell.
Mission — West Eaton, Madison Co., St. Patrick's.
Stations — Morrisville, Madison Co.
Pratts Hollow, Madison Co.
Lestershire, Broome Co., St. James', Rev. Ambrose M. Dwyer.
Station — Union, Broome Co.
Marathon, Cortland Co., St. Stephen's, Rev. Charles V. McGuire.
Mission — Whitneys Point, Broome Co., St. Patrick's.
Stations — Chenango Forks, Brooome Co.
Maine Village, Broome Co.
Upper Lisle, Broome Co.
Yorkshire, Broome Co.
Marcellus, Onondaga Co., St. Francis Xavier's, Rev. James J. Renehan.
Minoa, Onondaga Co., St. Mary's, attended from the Church of the Assumption, Syracuse.
New Hartford, Oneida Co., St. John the Evangelist's, Rev. Wm. H. Griffin.
Norwich, Chenango Co., St. Paul's, Revs. John A. Hart and Henry F. Curtin.
Oneida, Madison Co., St. Patrick's, Very Rev. James A. Kelley, V.F.
Stations — Ridgeville, Madison Co.
Vienna, Oneida Co.
St. Joseph's, Rev. B. W. Goossens.
School — ———
Mission — Durhamville, Oneida Co., St. Francis'.
Oriskany Falls, Oneida Co., St. Joseph's, Rev. Simon J. Cannane.
Mission — Brookfield, Oneida Co., St. Paul's.
Stations — Knoxboro, Oneida Co.
Munsville, Oneida Co.
Vernon Centre, Oneida Co.
Verona, Oneida Co.
Oswego, Oswego Co., St. John the Evangelist's, Revs. W. F. Dwyer and Wm. H. McCormick
St. Louis', Rev. J. W. Chauvin.
St. Mary's, Revs. Joseph A. Hopkins and John W. Farrar.
School — 11 Sisters of St. Joseph. Pupils, 518.
St. Paul's, Very Rev. M. Barry, M.R., V. F., Rev. John L. Lindsman, S.T.B.
School — 12 lay teachers. Pupils, 735.
St. Peter's, Rev. George Heisler.
Oxford, Chenango Co., St. Joseph's, Rev. Richard Purcell.
Mission — Greene, Chenango Co., Immaculate Conception.
Stations — Brisbin, Chenango Co.
Coventry, Chenango Co.
Guilford, Chenango Co.
McDonough, Chenango Co.
Smithville Flats, Chenango Co.
Pompey, Onondaga Co., Immaculate Conception, Rev. George S. Mahon.
Missions — Fabius, Onondaga Co., St. Paul's.
La Fayette, Onondaga Co., St. Joseph's.
Pulaski, Oswego Co., St. John the Evangelist's, Rev. Theodore Provost.
Missions — Altmar, Oswego Co., St. Mary's.
Boyleston, Oswego Co., St. Joseph's.
Colosse (*Parish P. O.*), Oswego. Co., St. Ann's.
Station — Mexico, Oswego Co.
Rome, Oneida Co., St. Peter's, Revs. Aloysius Murphy, M. R., James J. Carson.
School — 17 Sisters of the Holy Names of Jesus and Mary. Sister M. Regina, dir. Pupils, 427.
Mission — Lee, Oneida Co., St. Joseph's.
St. Mary's of the Assumption, Revs. Michael Rieger, Alfred Roth.
School — 7 Sisters of Christian Charity (206 W. Liberty st.). Sister Virginia, dir. Pupils, 196.
Sherburne, Chenango Co., St. Malachi's, Rev. Anthony J. Logan.
Skaneateles, Onondaga Co., St. Mary's of the Lake, Revs. Francis J. Purcell, John J. Higgins.
Mission — Skaneateles Falls, Onondaga Co., St. Bridget's.
Taberg, Oneida Co., St. Patrick's, Rev. Francis J. Hainault, S.T.B.
Mission — Annsville, Oneida Co., St. Ann's.
Truxton, Cortland Co., St. Patrick's, Rev. Thomas J. Conway.
Mission — Solon, Cortland Co., St. Bridget's.
Tully, Onondaga Co., St. Leo's, Rev. John V. Byrne.
Mission — Otisco, Onondaga Co., St. Patrick's.
Stations — Apulia, Onondaga Co.
Preble, Cortland Co.
Utica, Oneida Co., St. Agnes', Revs. W. A. Ryan, Denis Moore.
St. Francis de Sales', Revs. Daniel Doody, Wm. J. Hourigan.

Utica, Oneida Co. (continued).

St. John's, Rt. Rev. Mgr. J. S. M. Lynch, D.D., LL.D., M.R.; Revs. James M. Murphy, Richard O'Connor.

School — Utica Catholic Academy. Principal: Rt. Rev. Mgr. J. S. M. Lynch, D.D., L.L.D. Teachers: Christian Brothers and Sisters of Charity. Pupils, 675.

Chapel — St. John's Orphan Asylum.

St. Joseph's (German), Columbia st., Rev. Peter Scharoun, O.M.C., rector; assisted by Fathers from St. Joseph's Convent.

School — 9 Sisters of the Third Order of St. Francis (Fayette st.) and 1 lay teacher. Sister M. Alphonsa, dir. Pupils, 458.

Station — Bleecker Station.

Chapels — St. Elizabeth's Hospital.

Convent of the Sisters of the Third Order of St. Francis.

St. Mary's, Rev. Joseph Lechner.

School — 4 Sisters of the III. Order of St. Francis. Sister M. Camilla, dir. Pupils, 200.

St. Patrick's, Revs. N. J. Quinn, Henry Hyland and Robert J. Bogan.

St. Mary's of Mt. Carmel (Italian), Jay st., Rev. Joseph Formia, pastor; Rev. Beyniamino Frank.

School — 3 Sisters of St. Francis. Sister M. Seraphine, dir. Pupils, 250.

Holy Trinity (Polish), Rev. Simon Pniak.

Chapel at St. Vincent's Industrial School, Rev. B. A. Smith, chaplain.

Waterville, Oneida Co., St. Bernard's, Rev. Patrick Donohue.

Station — Paris Hill, Oneida Co.

Whitesboro, Oneida Co., St. Paul's, Revs. W. H. Slaven, Walter Doyle.

Mission — Holland Patent, Oneida Co., St. Leo's.

Stations — Floyd, Oneida Co.

Gang Mills, Oneida Co.

Stillville, Oneida Co.

Trenton Falls, Oneida Co.

Absent: Rev. John A. McGraw, J.C.D., San Sylvestro in Capite, Rome; Rev. James P. McPeak, S.T.B., Catholic University, Washington, D.C.; Rev. J. J. Sheridan, in Rochester diocese.

Retired: Revs. M. C. Stanton, J. E. O'Sullivan and James Collins.

Absent with permission: Rev. Jas. L. Meagher.

INSTITUTIONS IN CHARGE OF RELIGIOUS ORDERS.

ORDERS OF MEN.

SYRACUSE. *Convent of St. Francis and Motherhouse of the Province of the Immaculate Conception B.V.M.*, 812 N. Salina st.—Very Rev. Louis M. Miller, D.D., O.M.C (minister-prov., guardian and rector); Very Rev. John Kroeger, D.D., O.M.C.; Rev. Berard Schweitzer, O.M.C., (vicar); Rev. Edward Burgard, O.M.C., Rev. Otho Recktenwald, O.M.C.; Rev. Innocent Dressel, O.M.C.; Rev. Othmar Hellmann, O.M.C., Rev. Norbert Scheid, O.M.C, 3 Lay Brothers.—Connected with the Convent is the *Novitiate of the Minor Conventuals.*

Christian Brothers' Academy. — 7 Brothers of the Christian Schools. Brother Aloysius, dir. Pupils, 105.

UTICA. *Utica Catholic Academy.* — Principal: Rt. Rev. Monsignor James S. M. Lynch, D.D., LL.D. Boys' Department, Assumption Academy. 6 Brothers of the Christian Schools. Brother Columban, supr. Pupils, 317.

St. Vincent's Industrial School, Rutger st. — 17 Brothers of the Christian Schools. Brother Gregory, supr. Orphans, 201. Rev. Bernard Smith.

St. Joseph's Convent, Columbia st. — Rev. Peter Scharoun, O.M.C., guardian, Revs. Bernard Ettensberger, O.M.C., Albert Regensburger, D.D., O.M.C., and Henry Themeling, D.D., O.M.C. 1 lay-brother.

ORDERS OF WOMEN.

SYRACUSE. *St. Anthony's Mother House and Novitiate of the Sisters of the Third Order of St. Francis*, North 3d and Court sts.—Mother M. Delphine, provincial. 5 Professed Sisters, 3 Novices, 1 Candidate. The Sisters conduct 9 Parochial Schools, 2 Hospitals and a House for the aged in the U. S.—Connected with the Convent is a *Select School.*

St. Joseph's Hospital, Union ave. — 16 Sisters of the Third Order of St. Francis. Sister M. Gertrude, supr. Patients last year 1689.

St. Vincent's Orphan Asylum for girls, 120 Madison st.—16 Sisters of Charity. Sister Sienna Fox, sister-servant. Orphans, 202.

House of Providence — 12 Sisters of Charity. Sister Frances Gilooley, sister-servant. Orphans, 148.

St. Mary's Infant and Maternity Hospital.—Sisters of Charity. Sister Raphael, sister-servant.

BINGHAMPTON. *St. Joseph's Academy*, for girls.—17 Sisters of St. Joseph. Mother M. Joseph, supr. Boarders, 25.

St. Mary's Orphan Asylum.—12 Sisters of St. Joseph. Mother M. Bernard, supr. Orphans, 105.

OSWEGO. *St. Mary's Select School.*—Sisters of St. Joseph. Mother Bridget, supr. Pupils, 60.
St. Francis Home for Orphans. — 7 Sisters of the III. Order of St. Francis. Mother Barbara, supr. Orphans, 65.
ROME. *St. Peter's Academy*, for girls.—Sisters of the Holy Names of Jesus and Mary. Sister Mary Regina, supr. Sisters, 17. Pupils, 427.
UTICA. *Utica Catholic Academy.* — Principal: Rt. Rev. Mgr. James S. M. Lynch. D.D., L.L.D. Girls Department and Boys Primary Department. St. John's School, in charge of 9 Sisters of Charity. Sister Christine, sister servant. Girls, 331; boys, 70.
St. John's Orphan Asylum.—15 Sisters of Charity. Sister M. Stanislaus, sister-servant. Orphans, 167.
St. Clare's Convent, 171 Lafayete st.—8 Sisters of the Third Order of St. Francis. Sister M. Alphonsa, supr.
St. Joseph's Infant Home.—3 Sisters of Charity. Sister Agatha Dillon, sister-servant. 58 infants.
St. Elizabeth's Hospital and Home, Columbia st.—8 Sisters of the Third Order of St. Francis. Sister M. Florentine, supr. Patients per annum 580. Persons treated at Hospital Dispensary, 300

RELIGIOUS COMMUNITIES IN DIOCESE.

COMMUNITIES OF MEN.

Franciscan Fathers (Minor Conventuals) — Syracuse; Utica.
Brothers of Christian Schools — Syracuse and Utica.

COMMUNITIES OF WOMEN.

Sisters of Charity (Emmitsburg, Md.) — St. Vincent's Orphan Asylum, St. Joseph's House of Providence and St. Ann's Foundling Asylum, Syracuse; Utica.
Sisters of Christian Charity (Wilkesbarre, Pa.) — Syracuse; Rome.
Sisters of the Third Order of St. Francis (Syracuse, N. Y.) — Mother-house, Select and Assumption Schools, St. Joseph's Hospital, Syracuse; St. Francis' Home, Oswego; School and Hospital, Utica.
Sisters of the Holy Names of Jesus and Mary (Montreal, P.Q.) — Rome.
Sisters of St. Joseph (Troy, N. Y.) — St. John's Academy, Sacred Heart Academy, St. Lucy's School, Syracuse; Academy and Orphan Asylum, Binghampton; St. Mary's, Oswego.
Felician Sisters of St. Francis (Syracuse, N. Y.)

RECAPITULATION.

Bishop	1	Academies for young ladies	4
Secular Priests	101	Pupils	445
Priests of Religious Orders	12	Parishes with Parochial Schools	17
Total	113	Pupils	5 100
Churches with resident priest	67	Orphan Asylums	6
Missions with Churches	28	Orphans	921
Total Churches	95	Infant Asylums	2
Stations	46	Inmates	63
Chapels	15	Industrial and Reform Schools	1
Brothers (incl. novices and postulants)	26	Inmates	230
Religious Women (incl. novices and postulants)	189	Total of young people under Cath. care	7 112
Ecclesiastical Students	8	Hospitals	2
Academies for boys	3	Baptisms	3 843
Students	243	Marriages	1 157
		Burials	1 869

Catholic Population about..... 117,500.

DIOCESE OF TRENTON

(*Dioecesis Trentonensis.*)

Legal Corporate Title, "The Diocese of Trenton."

ESTABLISHED JULY 15, 1881.

Comprises fourteen Counties in the State of New Jersey—viz., Atlantic, Burlington, Camden, Cape May, Cumberland, Gloucester, Hunterdon, Mercer, Middlesex, Monmouth, Ocean, Salem, Somerset, and Warren.

Square Miles = 5,756.

RIGHT REVEREND

JAMES A. McFAUL, D.D., LL.D.

Bishop of Trenton; cons. Oct. 18, 1894, in St. Mary's Cathedral.—Res., *153 N. Warren st., Trenton, N. J.*,

First Bishop—Rt. Rev. MICHAEL JOS. O'FARRELL, D.D., cons. Nov. 1, 1881; died April 2, 1894.

Vicar General—Rt. Rev. Mgr. JOHN H. FOX. Res., *St. Mary's Cathedral, Trenton, N.J.*

Chancellor — Rev. JOHN W. NORRIS, J.C.D. — Res., *Deal, N. J.*

Secretary—Rev. JAMES J. POWERS, Res., *153 N. Warren st., Trenton, N. J.*

Diocesan Consultors — Right Rev. Mgr. JOHN H. FOX, V.G., Rt. Rev. Mgr. JOHN A. O'GRADY, Dean; Very Rev. B. J. MULLIGAN, Dean; Revs. WILLIAM P. CANTWELL, B. T. O'CONNELL, P. J. PETRI.

Rural Deans—Rt. Rev. Mgr. JOHN A. O'GRADY, of New Brunswick; Very Rev. B. J. MULLIGAN, of Camden; Very Rev. FREDERICK KIVELITZ, of Freehold, and Very Rev. P. F. CONNOLLY, of Phillipsburg.

Curia for Criminal and Disciplinary Causes—Judge, to be appointed in each case by the Rt. Rev. Bishop.

Procurator Fiscalis — Rt. Rev. Mgr. JOHN A. O'GRADY; *Cancellarius* — Rev. JOHN W. NORRIS, J.C.D.

Curia for Matrimonial Causes — Judge, Right Rev. Mgr. JOHN H. FOX, V.G.; *Defender of the Matrimonial Bond and Secretary,* to be appointed by the Rt. Rev. Bishop.

Moderator of Conferences — Rev. JOHN W. MURPHY.

Examiners of the Clergy — Right Rev. Mgr. JOHN H. FOX, V. G.; Rt. Rev. Mgr. JOHN A. O'GRADY, Dean; Very Rev. P. F. CONNOLLY, Revs. D. J. DUGGAN, JOSEPH J. ZIMMER, F. J. McSHANE, O.S.A.

Examiners of Teachers — Very Rev. B. J. MULLIGAN, Dean; Revs. D. J. DUGGAN, JAMES F. DEVINE, BERNARD T. O'CONNELL.

Examiners of Schools—(Hunterdon, Somerset and Warren Counties): Very Rev. P. F. CONNOLLY, *Chairman*; Rev. WILLIAM F. DITTRICH, *Secretary*, and Revs. WILLIAM H. LYNCH and WILLIAM H. MILLER. (Middlesex County): Rt. Rev. Mgr. JOHN A. O'GRADY, *Chairman*; Rev. BERNARD T. O'CONNELL, *Secretary*, and Revs. JOHN F. BRADY, JAMES F. DEVINE. (Monmouth and Ocean Counties): Very Rev. FREDERICK KIVELITZ, *Chairman*; Rev. JAMES A. REYNOLDS, *Secretary*, and Revs. WILLIAM P. CANT-

WELL, MICHAEL C. O'DONNELL, and EDWARD J. EGAN. (Mercer and Burlington Counties): Rt. Rev. Mgr. JOHN H. FOX, V.G., *Chairman*; Rev. HENRY WARD, *Secretary*, and Revs. D. J. DUGGAN, WALTER T. LEAHY, and BERNADINE LUDWIG, O.M.C. (Atlantic, Camden, Cape May, Cumberland, Gloucester, and Salem Counties): Very Rev. BERNARD J. MULLIGAN, *Chairman*; Rev. PETER J. PETRI, *Secretary*, and Revs. CHARLES J. GIESE, W. J. FITZGERALD, J.C.D., and LUCIUS MATT, O.M.C.

Ecclesiastical Chant Board—Rt. Rev. Mgr. JOHN H. FOX, V. G., *Hon. Pres.*; Rev. WILLIAM H. MILLER, *Pres.*; North Plainfield: Rev. WILLIAM F. DITTRICH, *Secretary*; Bound Brook, N. J.: Revs. DENNIS J. DUGGAN; Bordentown, N. J: P. J. PETRI; Atlantic City: JOSEPH KEUPER; New Brunswick, and Mr. GODFREY SCHROTH, *Director*, St. Mary's Cathedral Choir, Trenton.

CLERGY, CHURCHES, MISSIONS AND SCHOOLS.

CITY OF TRENTON.

ST. MARY'S CATHEDRAL, Warren and Bank sts., Rt. Rev. James A. McFaul, D.D., LL.D. Rt. Rev. Mgr. John H. Fox, V.G., rector; Revs. Patrick J. Powers, William A. Gilfillan, Arthur D. Hassett.
School — 11 Sisters of Charity. 4 lay teachers. Pupils, 750.
Missions—Beach Haven, Ocean Co., St. Thomas Aquinas. (Open only in Summer.)
Pennington, Mercer Co., St. James'.
Stations — Moore's Station, County Workhouse.
State Industrial School, near Trenton.
Wilburtha, Asylum for Insane.

SACRED HEART, Broad and Centre sts., Revs. Thaddeus Hogan, rector, and Revs. John E. Caton and Wm. J. McKean.
Schools — 12 Sisters of Charity. 2 Lay teachers. Sister M. Emeliana, dir. Pupils, 600.
Sacred Heart Academy. 3 Sisters of Charity. Pupils, 50.

ST. FRANCIS OF ASSISIUM (German), West Front st., near Willow, Rev. Joseph Rathner, D.D., rector. Res. 31 W. Front st.
School—4 Sisters of St. Francis. Sister M. Elizabeth, dir. Res., 38 Lafayette st. Pupils, 200.

ST. HEDWIG'S (Polish), Brunswick ave., above Olden (Church Building). Rev. John Supienski, rector.

HOLY CROSS (Polish), Cass and Adeline sts., Rev. Francis Wojtanowski, rector.
School — 3 Felician Sisters, Sister M. Ignatia, dir. Pupils, 120.

IMMACULATE CONCEPTION, Chestnut ave., Rev. Bernadine Ludwig. O.M.C., rector, Revs. Ferdinand Meyer, O.M.C., and Augustin Fuchs, O.M.C.
School — 7 Sisters of St. Francis. Sister M. Dolorosa, dir. Res., 1523 Chestnut ave. Pupils, 525.
Missions—Hightstown, Mercer Co., St. Anthony of Padua, Rev. Stephen Korthas, O.M.C., rector.
Point Pleasant, Ocean Co., St. Peter's, Rev. Daniel Lutz, O.M.C., rector.
Chapel — State Prison, Rev. Aloysius Fish, O.M.C., chaplain.

ST. JOACHIM'S (Italian), Butler st. Rev. Aloysius Pozzi, pastor; Rev. Joseph Targia. Res., 21 Bayard st.
School—Bayard st. 2 lay teachers. Pupils, 70.
Stations—Princeton, Kingston and Trenton Junction.

ST. JOSEPH'S, Olden Ave., Rev. Henry Ward, rector, Rev. John A. Carroll, Res., 37 Sherman Ave.
School — 5 Sisters of Mercy and 1 lay teacher. Sister M. Baptist, dir. Pupils, 405.
Station—Lawrenceville, N. J.

ST. MARY'S (Greek) Grand st., Rev. John Csurgovich. Res., 210 Grand st.
School —2 lay teachers. Pupils, 125.

SS. PETER AND PAUL'S (Slavish), Second, below Federal st. Rev. Alexander Kovacs, Res., 351 Second st.
School—2 lay teachers. Pupils, 78.

ST. STANISLAUS (Polish), Randall ave. Rev. Augustus Block, O.M.C., rector. Res., 71 Randall ave.
School — 4 Franciscan Sisters of Christian Charity. Sister M. Sebastian, dir. Pupils, 120.

ST. STEPHEN'S (Hungarian), (Church building). Rev. Francis Eller, rector. Res., 200 Genesee st.
Chapel—St. Francis Hospital. Rev. M. J. Brennan, chaplain.

OUTSIDE OF THE CITY OF TRENTON.

Allentown, Monmouth Co., St. John's, Rev. Peter J. Kelly.
Mission — New Egypt, Ocean Co., Assumption B.V.M.
Station — Hamilton Square, Mercer Co.

Alpha, (Whitaker), St. Mary's, (Hungarian), Rev. Charles Poliseck.

Asbury Park, Monmouth Co., Holy Spirit, Rev. Thomas A. Roche.
Station — Bradley Beach, Monmouth Co.
Our Lady of Mt. Carmel (Church Building). Rev. Isidore Cortesi.
Stations— Long Branch, Monmouth Co.
North Asbury Park.
Ocean Grove, Monmouth Co.

Atlantic City, Atlantic Co., St. Nicholas of Tolentino, Rev. Francis J. McShane, O.S.A., rector; Revs. Richard A. Gleeson, O.S.A., John J. Farrell, O.S.A., Henry T. Conway, O.S.A.
Our Lady, Star of the Sea, Revs. P. J. Petri, Gregory F. Moran.
Mission — Pleasantville, Atlantic Co., St. Peter's.
Station — McKee City, Atlantic Co.
St. Michael's, (Church building). Rev. John Quaremba.
Station — Cape May, Cape May Co.

Atlantic Highlands, Monmouth Co., St. Agnes', Rev. William J. O'Farrell.
Belmar, Monmouth Co., St. Rose's, Rev. Thomas B. Nolan.
Station — Avon by the Sea, Monmouth Co.
Bernardsville, Somerset Co., Our Lady of Perpetual Help, Rev. Joseph A. Ryan.
Mission — Basking Ridge, Somerset Co., St. James'.
Station — Far Hills, Somerset Co.
Beverly, Burlington Co., St. Joseph's, Rev. Peter Dernis.
Chapel — St Joseph's Home for the Aged.
Bordentown, Burlington Co., St. Mary's, Revs. Denis J. Duggan, Edward J. Cahill.
School — 3 Sisters of Mercy. Mother M. Gabriel, dir. Pupils, 170.
Mission — Florence, Burlington Co., St. Clare's.
Station — WhiteHill, Burlington Co.
Chapel — St. Joseph's Academy.
Bound Brook, Somerset Co., St. Joseph's, Rev. William F. Dittrich.
School — 4 Sisters of Mercy. Sister M. Loretta, dir. Pupils, 232.
Bradevelt, Monmouth Co., St. Gabriel's, Rev. John A. Lawrence.
Mission — Everett (Morrisville), Monmouth Co., St. Catharine of Genoa.
Stations — Holmdel, Monmouth Co.
Marlboro, Monmouth Co.

Bridgeton, Cumberland Co., Immaculate Conception, Rev. Michael J. Hagerty, D. D.
Burlington, Burlington Co., St. Paul's, Rev. Henry W. Russi.
School — 3 Sisters of Mercy. Sister M. Emmanuel, dir. Pupils, 152.

Camden, Camden Co., Immaculate Conception, Broadway and Market sts., Very Rev. Dean B. J. Mulligan, Revs. Thomas F. Kerns, John A. Sullivan.
School — 16 Sisters of Mercy. Sister M. Teresa, dir. Pupils, 890.
Sacred Heart, Rev. Maurice Bric.
Our Lady of Mt. Carmel, (Church building). Rev. Michael Di Ielsi.
Mission—West Berlin, Our Lady of Mt. Carmel.
Station—Berlin, Camden Co.
SS. Peter and Paul's (German), Division and 4th sts., Rev. Lucius Matt, O.M.C., rector; Rev. William Peberl, O.M.C. 1 lay brother.
School — 7 School-Sisters of Notre Dame (417 Spruce st.). Sister M. Columbana, dir. Pupils, 244.
St. Joseph's, Rev. A. Shuvelin, Res., 2417 Howell st.
School — 5 Sisters of St. Francis. Sister M. Helen, dir. Pupils, 246.
St. Joseph's (Polish), Rev. M. Tarnowski, Res., 10th and Liberty sts.
School — 3 Felician Sisters. Sister M. Francis, dir. Res., 1026 Liberty st. Pupils, 200.

Cape May, Cape May Co., St. Mary's, Star of the Sea, Rev. D. S. Kelly.
School — 3 Sisters of Mercy. Sister M. Xavier, dir. Pupils, 40.
Mission — Cape May Point, Cape May Co., St. Agnes'.
Carteret, Middlesex Co. St. Joseph's, Rev. John J. O'Farrell. P. O. Chrome, N. J., Box 5.
Deal, Monmouth Co., St. Mary's, Rev. J. W. Norris, J.C.D.
Mission — Allenhurst, Monmouth Co.

Dunellen, Somerset Co., St. John the Evangelist, Rev. Edward J. Dunphy.
Mission — South Plainfield, Somerset Co.
East Millstone, Somerset Co., St. Joseph's, Rev. William P. Treacy.
East Vineland, Cumberland Co., St. Mary's, Rev. N. Coscia.
Stations — Newfield.
Port Norris.
Rosenhayn.

Egg Harbor City, Atlantic Co., St. Nicholas', Rev. A. Van Riel.
School — 3 Sisters of St. Francis. Sister Aurelia, dir. Pupils, 108.
Stations — Estelle, Atlantic Co.
Pleasant Mills, Atlantic Co.

Flemington, St. Magdalene de Pazzi, Rev. John E. Murray.
Mission — Clinton, Immaculate Conception.
Station — Stockton.

Freehold, Monmouth Co., St. Rose of Lima's, Very Rev. Frederick Kivelitz, dean, Rev. James C. Kane.
School — 3 Sisters of St. Francis. Sister M. Theodora, dir. Pupils, 155.
Missions — Colt's Neck, Monmouth Co., St. Mary's.
Perrineville, Monmouth Co., St. Joseph's.
Stations — Englishtown, Monmouth Co.
Farmingdale, Monmouth Co.
Manalapan, Monmouth Co.
Glassboro, St. Bridget's, Rev. Richard O'Farrell.
Missions — Elmer, St. Ann's.
Mullica Hill, Holy Name of Jesus.
Stations — Clayton, Gloucester Co.
Franklinville, Gloucester Co.
Hardingville, Gloucester Co.
Magnolia, Gloucester Co.
Monroe, Gloucester Co.
Union, Gloucester Co.
Gloucester, Camden Co., St. Mary's, Revs. Charles J. Giese, (Diocesan Dir. of Priests' Euch League); Aloysius Quinlan.
School — 6 Sisters of St. Dominic. Sister M. Dalmatia, dir. Pupils, 411.
Station — Blackwood, Camden Co.
Haddon Heights, Camden Co., St. Rose's, Rev. J. A. Egan.
Hammonton, Atlantic Co., St. Joseph's, Rev. Joseph Transerici, P.S.M.; Rev. Joseph Riedl, assistant.
Missions — Waterford, Camden Co., Holy Family.
Cedar Brook, (Church Building).
Winslow, Camden Co.
Stations — Atsion, Burlington Co.
Malaga, Gloucester Co.
High Bridge, Hunterdon Co., St. Joseph's, Rev. Simon B. Walsh.
Stations — Annandale, Hunterdon Co.
Lebanon, Hunterdon Co.
Highlands, Monmouth Co., Our Lady of Perpetual Help. Rev. John J. Sweeney.
Stations — Highland Beach.
Navesink, Monmouth Co.
Holly Beach, Cape May Co., St. Ann's, Rev. Wm. J. Tighe.
Stations — Anglesea, Cape May Co.
Wildwood, Cape May Co.
Hopewell, Mercer Co., St. Alphonsus', Rev. Wm. J. Reddan.
Station — Skillman, Somerset Co.
Chapel — St. Michael's Orphan Asylum and Industrial School, Hopewell.
Jamesburg, Middlesex Co., St. James the Less, Rev. Michael H. Callahan.
Stations — Helmetta.
Millstone, Monmouth Co.
Prospect Plains, Middlesex Co.
Chapel — State Reform School.
Junction, Hunterdon Co., St. Ann's, Rev. Thomas A. Allen.
Mission — West Portal, Hunterdon Co., St. Joachim's.
Station — Bloomsbury, Hunterdon Co.
Keyport, Monmouth Co., St. Joseph's, Rev. Michael C. O'Donnell.
School — 3 Sisters of Mercy. Sister M. Irene, dir. Pupils, 100.
Lakewood, Ocean Co., St. Mary's of the Lake, Revs. Thomas B. Healy, Edward C. Mannion.
School — Academy. St. Mary's of the Lake. 4 Sisters. Sister M. Raymond, dir. Pupils, 40.
Chapel — Academy St. Mary's of the Lake.
Lambertville, Hunterdon Co., St. John's, Rev. William H. Lynch.
School — 5 Sisters of Mercy. Sister M. Helena, dir. Pupils, 200.
Laurel Springs, Camden Co., St. Lawrence's, Rev. Samuel A. Mitchell.
Mission - Gibbsboro, Camden Co., St. Edward's.
Long Beach City, St. Thomas', (open only in summer.)
Long Branch, Monmouth Co., Our Lady, Star of the Sea, Revs. Wm. P. Cantwell, F. J. Langan.
School — 4 Sisters of Charity. Pupils, 120. Sister M. Digna, dir.
Academy. 7 Sisters of Charity. Sister Imelda, sister-servant. Pupils, 40.
Mission — Monmouth Beach, Monmouth Co., Precious Blood.
Stations — Eatontown, Monmouth Co.
Galilee.
Long Branch City, Monmouth Co.
North Long Branch, Monmouth Co.
Ocean Port, Monmouth Co.
St. Michael's (West End), Rev. Richard A. Crean.
Station — Norwood, Monmouth Co.
Merchantville, St. Peter's, Rev. P. J. Clune.
Mission — Collingswood, Camden Co., St. John's.
Stations — Delair, Camden Co.
Pensauken, Camden Co.

Metuchen, Middlesex Co., St. Francis', Rev. John A. Graham.
Stations — Fords, Middlesex Co.
Chapel — Novitiate of the Brothers of the Sacred Heart, Rev. Francis Papa, chaplain. Brother Stanislaus, Bro. Dir.

Millville, Cumberland Co., St. Mary Magdalen's, Rev. William J. FitzGerald, J.C.D.
School — 3 Sisters of Charity. Sister M. Marcia, dir. Pupils, 134.
Mission — Port Elizabeth, Cumberland Co.
Minotola, Atlantic Co., St. Michael's, Rev. Nicholas Leone.
Mission — Landisville, Atlantic Co., Our Lady of Victories.
Moorestown, Burlington Co., Our Lady of Good Counsel, Rev. John W. Murphy.
Mount Holly, Burlington Co., Sacred Heart, Rev. Peter J. Hart.
Mission — Jobstown, Burlington Co., St. Andrew's.
Station — New Lisbon, Burlington Co.
New Brunswick, Middlesex Co., St. Peter's, Somerset st., Rt. Rev. Mgr. John A. O'Grady. Dean: Revs. James B. Conway, James F. Gough.
Schools — 10 Sisters of Charity. 2 lay teachers. Sister M. Rosina, dir. Pupils, 710.
St. Agnes Academy. 2 Sisters; Sister M. Rosina, dir. Pupils, 60.
St. Mary of Mount Virgin s, (Church building), Rev. Francis Vodola.
Station — South River.
St. John the Baptist (German), Neilson and Carman sts., Rev. Joseph Keuper. Res., 23 Neilson st.
School — 4 Sisters of Charity. Sister Bertha, dir. Pupils, 90.
Sacred Heart, Throop ave. and Suydam st., Rev. James F. Devine.
School — 6 Sisters of Charity. 1 lay teacher. Sister Leonora, dir. Pupils, 280.
St. Ladislaus' Magyar (Hungarian), (Church building), Rev. John Nep. Szeneczey, P. O. Box 371.

New Monmouth, Monmouth Co., St. Mary's, Revs. John R. O'Connor.
North Plainfield, Somerset Co., St. Joseph's, Rev. William H. Miller. Res., 42 Jackson ave.
Ocean City, Cape May Co., St. Augustine's, Rev. John B. McCloskey.
Missions — Dorothy, Atlantic Co , St. Bernard's.
Milmay, Atlantic Co., St. Mary's.
Risley, Atlantic Co., St. George's.

Oxford Furnace, Warren Co., St. Rose of Lima's, Rev. W. J. McConnell.
Mission — Belvidere, Warren Co., St. Patrick's.
Station — Water Gap (Summer only).
Perth Amboy, Middlesex Co., St. Mary's, Revs. Bernard T. O'Connell, Thomas F. Blake, James A. Healy.
School — 12 Sisters of Mercy. Sister M. Anthony, dir. Pupils, 521.
Chapel — State Reformatory for Boys, E. Rahway.
Church of Our Lady os the Most Holy Rosary, (Church Building), Rev. Clemens Carderelli.
Station — South Amboy, Middlesex Co.
St. Stephen's (Polish), Revs. Julian Zielinski, rector; Joseph F. Halaburda.
School — 3 lay teacher. Pupils, 210.
Church of the Holy Trinity (Slavish), Rev. Nicholas Hodobay.
St. Mary's, Greek Church, Rev. A. Novark.
Holy Cross Church (Hungarian), Rev. Chas. Radoczy, 73 Cortlandt st.
Phillipsburg, Warren Co., SS. Phillip and James', Very Rev. P. F. Connolly, rector; Rev. Richard A. Ryan.
Schools — 5 Sisters of Mercy. Sister M. Gonzaga, dir. Pupils, 290.
St. Catherine's Home for Girls. Sister M. Gonzaga, dir.
Stations — Manunka Chunk, Warren Co.
Riegelsville, Warren Co.
Princeton, Mercer Co., St. Paul's, Rev. Walter T. Leahy.
School — 4 Sisters of Mercy. Sister M. Perpetua, dir. Pupils, 120.
Raritan, Somerset Co., St. Bernard's, Revs. Joseph J. Zimmer.
School — 6 Sisters of Mercy. Sister M. Gertrude, dir. Pupils, 287.
Stations — North Branch, Somerset Co.
White House, Hunterdon Co.
St. Ann's (Church Building), Rev. Antonio Santagata.
Station — Somerville, Somerset Co.
Red Bank, Monmouth Co., St. James', Revs. James A. Reynolds, Joseph A. Linnane.
School — 4 Sisters of Mercy. Sister M. Scholastica, dir. Pupils, 225.
Station — Shrewsbury, Monmouth Co.
Riverside, Burlington Co., St. Peter's Rev. Theodosius Goth, O.S.B.
School — 3 Sisters of St. Francis. Sister M. Cecelia, dir. Pupils, 103.
Riverton, Burlington Co., Sacred Heart, Rev. James F. Hendrick.
Salem, Salem Co., St. Mary's, Rev. Stephen M. Lyons.
Stations — Alloway, Salem Co.
Quinton, Salem Co.
Sandy Hook, Monmouth Co., Fort Hancock, St. Mary's Catholic Church, Rev. James A. Maroney.
Sayreville, Middlesex Co., Our Lady of Victories, Rev. James H. Farrington.
School — 5 Sisters of Mercy. Sister M. Veronica dir. Pupils, 260.

Sea Bright, Monmouth Co., Holy Cross, Rev. Edward J. Egan.
Stations— Low Moor.
Normandie.
Oceanic, Monmouth Co.
Rumson Beach.

Sea Isle City, Cape May Co., St. Joseph's, Rev. C. F. Phelan.
Mission — Goshen, Cape May Co., St. Elizabeth of Hungary.
Somerville, Somerset Co., Immaculate Conception, Rev. Martin A. v. d. Bogaard.
Station — Neshanic, Somerset Co.
South Amboy, Middlesex Co., St. Mary's, Revs. John F. Brady, M. J. Lavey.
School— 10 Sisters of Mercy. Sister Margaret Mary, dir. Pupils, 450.
Sacred Heart (Polish), Rev. Francis Czernecki.
School—3 Felician Sisters, O.S.F. Sister M. Victoria, dir. Pupils, 202.
South River, St. Mary's (Polish), Rev. Francis Regorvich, rector.
Spring Lake, Monmouth Co., St. Catherine's, Revs. Thomas J. McLaughlin, Patrick J. Morrisey.
Stations— Como.
Sea Girt.
Manasquan.

Stony Hill, Somerset Co., (*P. O. Berkly Heights, Union Co.*), St. Mary's, Rev. Linus A. Schwarze.

Swedesboro, Gloucester Co., St. Joseph's, Rev. Michael C. McCorristin.
Stations— Auburn, Gloucester Co.
Bridgeport, Gloucester Co.
Courses Landing, Salem Co.
Fredericktown, Salem Co.

Tom's River, Ocean Co., St. Joseph's, Rev. John A. Caulfield.
Mission — Lakehurst, Ocean Co., St. John's.
Station — Tuckerton, Burlington Co.
Vineland, Cumberland Co., Sacred Heart, Rev. Thomas J. Rudden.
Washington, Warren Co., St. Joseph's, Rev. Joseph A. Rigney.
Mission — Hackettstown Warren Co., Assumption B.V.M.
Woodbridge, Middlesex Co., St. James', Rev. John J. Griffin.
School — 5 Sisters of Mercy. Sister M. Stanislaus, dir. Pupils, 240.
Woodbury, Gloucester Co., St. Patrick's, Rev. Michael Dolan.
Mission — Paulsboro, St. John's.
Stations — Barnsboro, Gloucester Co.
Billingsport, St. John's (ch. not blt).
Gibbstown, Gloucester Co.
Iona, Gloucester Co.
Malaga, Gloucester Co.
Mount Royal, Gloucester Co.
Mantua, Gloucester Co.
Sewell, Gloucester Co.
Wenona, Gloucester Co.

Woodstown, Salem Co., St. Joseph's, Rev. James F. Morrison.
Mission — Penn's Grove, St. James'.
Stations— Carney's Point.
Harrisonville, Salem Co.
Point Airy.
Sharpstown, Salem Co.

Retired, infirm and absent: Revs. James McKernan, Patrick Hanley, Neal McMenamin, Patrick Treacy, John Schandel, John Gammell, Thomas J. O'Hanlon.

Italian Missions.

The following Italian Missions are in charge of priests under the general supervision of Rev. Aloysius Pozzi, St. Joachim's Church, Trenton, N. J., who has been appointed Diocesan Visitor for the Italians:

Asbury Park, Monmouth Co., Our Lady of Mt. Carmel, Rev. Isidore Cortesi.
Atlantic City, Atlantic Co., St. Michael's, Rev. John Quaremba.
Berlin and West Berlin, Camden Co., attended from Camden.
Camden, Camden Co., Our Lady of Mt. Carmel, Rev. Michael Di Ielsi.
Chattsworth (open in Winter), attended from Trenton.
East Vineland, Cumberland Co., St. Mary's, Rev. Nicholas Coscia.
Long Branch and Ocean Grove, attended from Asbury Park.
New Brunswick, Middlesex Co., St. Mary of Mount Virgin's, Rev. Francis Vodola.
Newfield, Port Norris and Resenhayn, attended from East Vineland.
Perth Amboy, Middlesex Co., Our Lady of the Most Holy Rosary, Rev. Clemens Carderelli.
Raritan, St. Ann's (Church building), Rev. Antonie Santagata.
Somerville, attended from Raritan
South Amboy, Middlesex Co., attended from Perth Amboy.
South River, attended from New Brunswick,

THE FOLLOWING ARE THE LEGAL TITLES OF INSTITUTIONS IN THE DIOCESE OF TRENTON.

Persons desirous of leaving bequests to Parishes or Institutions in the Diocese of Trenton will be careful to ascertain the correct Legal Title of each. The Legal or Corporate Title of any Parish may be learned by writing to the Rector or to the Chancery Office, 153 N. Warren Street, Trenton, N. J.

Beverly—"*St. Joseph's Home, Beverly, N. J.*"
Bordentown—"*St. Joseph's Academy, Bordentown, N. J.*"
Hopewell—"*St. Michael's Orphan Asylum and Industrial School, Hopewell, N. J.*"
Lakewood Academy.—"The Diocese of Trenton" for the benefit of the Academy of *St. Mary's of the Lake.* Lakewood.
Lawrenceville—"The Diocese of Trenton", *Morris Hall for the Aged.*
New Brunswick—"*The Sisters of St. Francis of St. Mary's Orphan Asylum, New Brunswick, New Jersey*".
North Plainfield—"*The Sisters of Mercy of St. Joseph's Home, North Plainfield, N. J.*"
Trenton—"*The Diocese of Trenton*" for the benefit of the Diocese of Trenton.
Trenton—(Mission Helpers), "*The Diocese of Trenton.*" For the benefit of the Mission Helpers of Trenton.
Trenton—(St. Francis Hospital), "*Sisters of St. Francis, Trenton, N. J.*"

POLISH MISSIONS.

Rev. Anthony Klijanowicz resides at St. Stephen's Church, Perth Amboy, and has charge of the following Missions:

Bound Brook, Somerset Co.
Carteret, Middlesex Co.
Egg Harbor, Atlantic Co.
Jamesburg, Middlesex Co.
Junction, Hunterdon Co.
May's Landing, Atlantic Co.
Milmay, Atlantic Co.
Swedesboro, Gloucester Co.
Woodbine, Cape May Co.

INSTITUTIONS IN CHARGE OF RELIGIOUS ORDERS.

ORDERS OF MEN.

TRENTON. *Convent of St. Francis of the Minor Conventuals*, Chestnut ave. — Rev. Bernardine Ludwig, supr.; Very Rev. Francis M. Neubauer, master of clerics; Rev. Aloys M. Fisch, O.M.C.; Rev. Ferdinand Mayer, J. C. D., O.M.C.; Rev. Augustin Fuchs, O.M.C. 14 clerics and 1 lay brother. To the Convent is annexed *St. Francis College:* Revs. Daniel Lutz, rector; Gregory Scheuerman, Stephan Korthaus, Ignatius Berna. 3 lay brothers and 30 boys.

ATLANTIC CITY. *Summer House, Redemptorist Fathers.*

BORDENTOWN. *Summerhouse of the Fathers of the Congregation of the Mission.*

LITTLE SILVER. *Summer House, Redemptorist Fathers.*

METUCHEN. *Novitiate of the Brothers of the Sacred Heart.* — The Motherhouse of the *Brothers of the Sacred Heart in the United States.* Bro. Stanislaus, Bro. Dir. Brothers, 8; Novices, 55. Rev. Francis Papa, chaplain.

SEA ISLE CITY. *Summer House.* (Diocese of Philadelphia.) *St. Joseph's House for Homeless Boys.* Rev. D. Fitzgibbon, C.S.Sp. Inmates, 125.

ORDERS OF WOMEN.

TRENTON. *Sacred Heart Academy.* — Sister M. Emeliana, dir. Pupils, 40.

St. Francis' Hospital, cor. Hamilton ave. and Chambers st. — 26 Sisters of the Third Order of St. Francis. Sister Mary Hyacintha, supr. 150 beds; 1620 in-door patients, 5081 out-door patients. Rev. M. J. Brennan, chaplain.

St. Michael's Union (formerly St. Mary's Union), established Feb. 2, 1882, for the protection, education and moral improvement of homeless children, under the patronage of the Rt. Rev. James A. McFaul, bishop of the diocese, and conducted by the Rev. Director, who has charge also of "*St. Michael's Messenger*" (formerly St. Mary's Messenger). This pious association, through the annual alms of 25 cents from each member is the chief support of "St. Michael's Orphan Asylum and Industrial School, Hopewell, N. J.", (legal title). Several donations have been received during the past year for the Orphan Asylum; it is hoped that these are but an earnest of similar gifts from those whom God has blessed with temporal goods.—All Correspondence should be addressed: Rev. Director, St. Michael's Union, 153 N. Warren st., Trenton, N. J.

St. James' Day Nursery, 136 N. Warren st. — Mission Helpers of the Sacred Heart, Sister M. Michael, supr. 9 Sisters, 1 Postulant.

ATLANTIC CITY. *St. Ann's Convent for Italians* (Mission Helpers). — Sister M. Luke, supr 4 Sisters. 2727 Atlantic Ave.

BEVERLY. *St. Joseph's Home of Providence for the Aged.*—6 Sisters of St. Francis. Sister M. Theodora, supr. Inmates, 49.

BORDENTOWN. *Motherhouse of the Sisters of Mercy.*—Mother M. Gabriel, supr. 30 Sisters, 18 Novices. Number in diocese, 140. — Connected with the Motherhouse is *St. Joseph's Academy.* Mother M. Raymond, dir. Pupils, 40.

HOPEWELL. Legal title: "*St. Michael's Orphan Asylum and Industrial School, Hopewell, N. J.*" All bequests to this Institution should be made in the above title, leaving it discretionary with the Rt. Rev. Bishop of the Diocese of Trenton, N. J., to apply the funds for that or any other diocesan charitable work. In charge of Sisters of the Third Order of St. Francis. 11 Sisters; Children, 180. Sister M. de Sales, supr.

LAKEWOOD. *Academy of St. Mary of the Lake.*—5 Sisters of Mercy. Mother M. Raymond, dir. 40 pupils.

LAWRENCEVILLE, Mercer Co. Morris Hall. (*Home for the Aged of both sexes*).—(To be completed in the Spring of 1905). This Institution was founded by the late Col. Daniel Morris, of Atlantic City, N.J. Its aim is to be self-supporting. Alarge farm is connected with it and, if the inmates cannot make a sufficient deposit to defray their support, they will be expecte to do such work as they are able, either on the farm, or in the institution. All Communications must be addressed: The Sisters of St. Francis, Lawrenceville, N. J. The legal corporate title is "The Diocese of Trenton", (Morris Hall for the Aged).

LONG BRANCH. *St. Mary's, Star of the Sea, Academy.* — 7 Sisters of Charity. Sister M. Imelda, supr. Pupils, 90.

NEW BRUNSWICK. *St. Agnes' Academy.*—2 Sisters of Charity. Sister M. Rosina, supr. Pupils, 60.

St. Mary's Catholic Orphan Asylum and Home for the Aged (corporate title: "*The Sisters of St. Francis of St. Mary's Orphan Asylum, New Brunswick, New Jersey.*" All bequests etc. to the Asylum at New Brunswick, should be bequeathed under the above *corporate title*).—10 Sisters of St. Francis. Aged Women —; Orphans, 56. Sister M. Paul, supr. Attended from St. Peter's, New Brunswick. — In connection with this Institution there is attached an Asylum for Infants.—9. Old people, 15.

NORTH PLAINFIELD. *St Joseph's Home for Working Girls.*—4 Sisters of Mercy. Sister M. Philomena, supr.

St. Gabriel's Academy. Sister M. Philomena, dir. 4 Sisters. pupils, 40.

POINT PLEASANT. *Summer House of St. Vincent's Home*, Archdiocese of Philadelphia.—Sister M. Joseph, supr. 10 Sisters. Children, 180.

SEA ISLE CITY. *Walsh Memorial Home.* Summer Home, Archdiocese of Philadelphia.—Mother M. Arsenia, supr. 14 Sisters. 225 orphans (girls).

Continental House.—Sister M.Bonaventura, supr. 20 Sisters. 480 orphan boys. Summer Home, Archdiocese of Phiadelphia.

Convent of St. Mary. Summer Home.—(Sisters of Mercy, Pittsburg, Pa.)

Convent of St. Joseph. Summer Home.—(Sisters of St. Joseph, Chestnut Hill.)

RELIGIOUS COMMUNITIES IN DIOCESE.

COMMUNITIES OF MEN.

Franciscan Fathers (Minor Conventuals) — Trenton, Camden, Point Pleasant.
Augustinian Fathers — Atlantic City.
Priests of the Congregation of the Mission—Bordentown.
Fathers of the Pious Missions—Hammonton.
Brothers of the Sacred Heart Novitiate—Metuchen.
Fathers of Holy Ghost—Sea Isle City (Summer only).

COMMUNITIES OF WOMEN.

Sisters of St. Francis (Syracuse, N. Y.)—St. Francis School, Trenton; Home, Beverly; School, Riverside; School, Pavonia.
Sisters of the Third Order of St. Francis (Glen Riddle, Pa.)—Immaculate Conception School, St. Francis' Hospital, Trenton; Egg Harbor City, Freehold; New Brunswick; Hopewell, N. J., Lawrenceville.
Franciscan Sisters of Christian Charity (Alverno, Wis.)—Trenton.
Sisters of Charity (Convent Station, N. J.)—Cathedral, Sacred Heart, Academy and School, Trenton; Long Branch; Millville; New Brunswick, Academy and School.
Mission Helpers (Motherhouse, Baltimore.)—Trenton, St. James' Convent, 136 N. Warren st. St. Ann's Convent, Atlantic City.
Sisters of Mercy (Bordentown, N. J.) — Motherhouse, Academy and School, Bordentown; Bound Brook; Burlington; Camden; Cape May; Keyport; Academy, Lakewood; Lambertville; North Plainfield; Perth Amboy, Phillipsburg; Princeton; Raritan; Red Bank; Sayreville; Trenton, St. Joseph's; South Amboy; Woodbridge.
School Sisters of Notre Dame (Baltimore, Md.)—School, Camden.
Sisters of St. Dominic (New York City) — School, Gloucester.
Dominican Sisters of the Perpetual Rosary, Camden, N. J.—Sister Catherine of Sienne, prioress. 8 Sisters. Res., 1500 Haddon ave. Rev. D. M. Saintourens, O.P., chaplain.
Felician Sisters (Doyle, N. Y.), Trenton, Camden and South Amboy.

RECAPITULATION.

Bishop	1	Orphan Asylums	2
Secular Priests	123	Orphans	240
Priests of Religious Orders	19	Total of young people under Cath. care	10 000
Total	142	Hospitals	1
Churches with resident priest	100	Number treated during the year:	
Churches in course of erection and contemplated	12	Indoor	1 612
Missions with Churches	40	Outdoor	5 000
Stations	98	Total	6 612
Religious Women (incl. novices and postulants)	315	Day Nursery	1
Colleges of Religious Orders	1	No. of Children	58
Students	30	Home for the Aged	1
Academies for young ladies	6	Homes for Aged Poor	2
Pupils	300	Inmates during the year	41
Parishes with Parochial Schools	39	Baptisms	4 972
Pupils	9 500	Marriages	1 290
		Burials	2 275
		Catholic Population, about	95 000

Total Population (Census 1900) 716 282

DIOCESE OF TUCSON

(Established a vicariate apostolic 1868; erected a diocese by his Holiness Pope Leo XIII. May 8, 1897.)

Comprises Arizona Territory and Doña Ana, Grant and Eddy Counties, and part of Sierra County in the Territory of New Mexico.

Square miles — Arizona 112,920; New Mexico, 18,292 = 131,212.

RIGHT REVEREND

HENRY GRANJON, D.D.,

Cons. June 17, 1900, in the Cathedral of Baltimore.—Residence, *Cathedral, Tucson, Ariz.*

Former and first Vicar Apostolic — Most Rev. J. B. SALPOINTE, D.D., appointed Vicar-Apostolic of Arizona in 1868 and cons. Bishop of Doryla, June 20. 1869; appointed coadjutor of Santa Fé *cum jure successionis* April 22, 1884. Most Rev. P. BOURGADE, first Bishop of Tucson, cons. at Santa Fe, N. Mex., May 1, 1885, appointed Archbishop of Santa Fe, April 1899.

Vicar-General—Very Rev. E. GERARD.

Diocesan Consultors—Rev. P. LASSAIGNE, Rev. J. CHAUCOT, Rev. A. MORIN.

Defensor Matrimonii—Rev. J. CHAUCOT.

CLERGY, CHURCHES, MISSIONS AND SCHOOLS.

TERRITORY OF ARIZONA.

TUCSON, Pima Co., St. Augustine's, Rt. Rev. Henry Granjon, DD., Very Rev. E. Gerard V.G., Revs. J. M. Chaucot, L. Duval, F. Rousselle and E. Barrat.
School — Connected with St. Joseph's Academy. Pupils, 350.
Mission — San Xavier del Bac (Indian mission). Mass said every other Sunday and every Thursday in the week.
Indian School—Sisters of St. Joseph. Pupils, 125.
Stations — Arivaca, Pima Co.
Greaterville, Pima Co.
Helvetia, Pima Co.
Oro Blanco, Santa Cruz Co.
Rincon, Pima Co.
Rosemont, Pima Co.
St. Mary's Hospital.
Bisbee, Cochise Co., Revs. J. Gheldof and L. Delavelle.
Mission — Benson, Cochise Co.
Stations — Dos Cabezas, Cochise Co.
Douglas, Cochise Co.
Naco, Cochise Co.
Tres Alamos, Cochise Co.
Clifton, Graham Co., Revs. P. Timmermans and J. Guibbert.
Missions — Camp Thomas, Graham Co.
Lordsburg, Grant Co., N. Mex.
Metcalf.
Morenci, Graham Co.
Ranches of the Gila, Grant Co., N. Mex.
Flagstaff, Coconino Co., Church of Nativity, Rev. C. Vabre.
School — 3 Sisters of Loretto, Sister M. Victor, dir. Pupils, 95.

Flagstaff, Coconino Co. (continued).
Missions — Kingman, Mohave Co.
Williams, Coconino Co.
Stations — Holbrook, Apache Co.
R. R. stations on the A. & P. all through Coconino and Apache Counties, Arizona.

Florence, Pinal Co., Rev. H. Heitz.
Stations — Casa Grande, Pinal Co.
Mammoth, Pinal Co.
Picacho, Pinal Co.
Riverside, Pinal Co.
Sacaton, Pima Indians.
Silver Bell, Pinal Co.

Nogales, Santa Cruz Co., Rev. W. Meurer.
Mission — Tombstone, Cochise Co.
Stations — Calabazas, Santa Cruz Co.
Camp Huachuca, Cochise Co.
Fairbank, Cochise Co.
Harshaw, Santa Cruz Co.
Patagonia, Santa Cruz Co.
Pearce, Cochise Co.
Tubac, Santa Cruz Co.
Washington, Santa Cruz Co.

Phoenix, Maricopa Co., Immaculate Conception, Rev. Novatus Benzing, O.F.M., rector; Revs. Justinian Deutsch, O.F.M., Severin Westhoff, O.F.M., Solanus Rooney, O.F.M. 3 lay brothers. Res., 231 N. 3rd st.
School — 6 Sisters of the Most Precious Blood and 1 lay teacher. Sister M. Hildeberta, supr. Pupils: English, 125; Mexican, 130.
Chapels — Convent of the Sisters of Precious Blood.
St. Joseph's Hospital. Sisters of Mercy.
County Hospital.
Territorial Insane Asylum.
Government Indian School.
Missions — Tempe, Maricopa Co., Our Lady of Mt. Carmel.
School — 2 lay teachers. Pupils, 100.
Gila River Reservation, for the Pima Indians, St. John's, attended by Rev. Justinian Deutch, O.F.M.
School — 4 Sisters of St. Joseph. Sister M. Anna de Sales, supr. Indian Pupils, 160.
Salt River Reservation, Pima Indians, St. Francis of Assisi.
Wikenburg, Maricopa Co.
Stations — Gila Bend, Maricopa Co., Mexicans and Papago Indians.
Fort McDowell, Maricopa Co.
Mesa City, Maricopa Co.
Glendale, Buckeye and several Charitable Institutions, Mining Camps and Indian Pueblos in Maricopa Co.

Prescott, Yavapai Co., Church of the Sacred Heart, Revs. A. Quetu, C. Mandin, J. Marsollier.
School — Connected with St. Joseph's Academy.
Missions — Congress Mining Camp, Yavapai Co.
Jerome Mining Camp, Yavapai Co.
Stations — R. R. stations on the A. & P., from the eastern boundary line of Yavapai County to the Colorado River.

St. John's, Apache Co., Rev. F. Derichemont.
Missions — Concho, Apache Co., St. Raphael's.
Springerville, Apache Co., St. Peter's.
Stations — Fort Apache, Apache Co.
Rio de la Plata.
San Antonio.
Tule, Apache Co.

Solomonville, Graham Co., Our Lady of Guadaloupe, Rev. J. O. Barrette.
Missions — Globe, Gila Co., Sacred Heart of Jesus.
San Jose, Graham Co., St. Joseph's.
Stations — Arivaipa, Cochise Co.
Dos Cabezas, Cochise Co.
Fort Grant, Graham Co.
Fort Thomas, Graham Co.
Safford, Graham Co.
Wilcox, Cochise Co.

Winslow, Coconino Co., Rev. T. Connolly.

Yuma, Yuma Co., Immaculate Conception, Rev. M. Vandermaesen.
Stations — Erenberg, Yuma Co.
Harqua Hala, Yuma Co.

Saint Michael's, Apache Co. St. Michael's mission for the Navajo Indians, founded 1898 and supported by Rev. Mother Katherine Drexel, Rev. Anselm Weber, O.F.M., superior; Rev. Leopold Osterman, O.F.M., Rev. Berard Haile, O.F.M., Rev. Herculan Zeug, O.F.M. assistants. 2 lay brothers.

NEW MEXICO.

Alamogordo, Dona ana Co., Rev. M. Eagan.

Carlsbad, Eddy Co., St. Edward's, attended from Roswell, N.M., by Juvenal Schnorbus, O.F.M

Hillsboro, Sierra Co., Rev. A. Echallier.
Mission — Colorado, Sierra Co.
Stations — Arroyo Bonito, Sierra Co.
Kingston, Sierra Co.
Loma Parda, Doña Ana Co.
Rincon, Doña Ana Co.
Sta. Teresa, Doña Ana Co.
La Mesilla, Doña Ana Co., St. Albinus', Rev. J. Grange.
School — For Girls and Boys. Sisters of Mercy.
Missions— Bosqué Seco, Doña Ana Co.
Mesa, Doña Ana Co., St. Joseph's.
San Miguel, Doña Ana Co.
Las Cruces, Doña Ana Co., St. Genevieve's, Revs. P. Lassaigne and J. Carnet.
Public School — 1 Sister of Loretto. Sister M. Albertina, dir. Pupils, 29.
Missions— Doña Ana, Doña Ana Co., Chapel.
Tularosa, Doña Ana Co., St. Francis de Paul's.
Las Cruces, Doña Ana Co., St. Genevieve's, (continued).
Stations — La Luz, Doña Ana Co.
Tres Ritos, Doña Ana Co.
Silver City, Grant Co., St. Vincent de Paul's, Rev. A. Morin.
School — For girls and boys. 6 Sisters of Mercy. Sister M. Paul, dir. Pupils, 220.
Missions— Central City, Grant Co.
Deming, Luna Co.
Georgetown, Grant Co.
Pinos Altos, Grant Co.
San Lorenzo, Grant Co., St. Lawrence's.
Solis Ranch.
Santa Rita, Grant Co.
San Juan, Grant Co.
Station — Fort Bayard, Grant Co.
Attended from El Paso, Tex.
Missions— Anthony, Doña Ana Co.
Chamberino, Doña Ana Co.
La Union, Doña Ana Co.

INSTITUTIONS IN CHARGE OF RELIGIOUS ORDERS.

TUCSON, Ariz. *St. Joseph's Academy.*—16 Sisters of St. Josesph. Mother M. Priscilla, supr. Pupils, 125.
San Xavier's Indian School.—3 Sisters of St. Joseph. Mother Aquina, supr. Pupils, 125.
St. Mary's Hospital. — 15 Sisters of St. Joseph. Sister Fidelia, supr. Patients during the year, 400.—Connected herewith is *St. Mary's Home* for homeless little children.
St. Mary's Sanitarium.—Connected with St. Mary's Hospital.
St. Joseph's Orphanage—Sisters of St. Joseph. Inmates, 60.
GILA RIVER RESERVATION. *St. John's Indian School*—4 Sisters of St. Joseph. Sister Anna De Sales, supr. Pupils, 160.
LA MESILLA, N. Mex. *Convent of the Sacred Heart, Select School.*—3 Sisters of Mercy. Sister M. Antonia, supr. Pupils, 100.
LAS CRUCES, N. Mex. *Visitation Academy.*—7 Sisters of Loretto, Sister M. Albertina, dir. Pupils, 112.
PHOENIX, Ariz. *Convent of the Sisters of the Precious Blood*, 4th st.—7 Sisters. Sister M. Hildeberta, supr.
St. Joseph's Hospital.—4 Sisters of Mercy. Sister M. Dominic, supr. Patients, 20.
PRESCOTT, Ariz. *St. Joseph's Academy.*—5 Sisters of St. Joseph. Mother St. Peter, supr. Pupils, 100.
Mercy Hospital.—4 Sisters of Mercy. Sister M. Alphonsus, supr. Patients, 20.
ST. MICHAEL'S MISSION, Apache Co. *St. Michael's Indian School.*—11 Sisters of the Blessed Sacrament. Mother Mary Evangelist, supr. Pupils, 85.
SILVER CITY, N. Mex. *Convent, Motherhouse and Novitiate* of the Sisters of Mercy. — Mother M. Paul, supr.—Connected with the Motherhouse is an *Academy.* Rev. A. D. Laporte, chaplain. Pupils, 220.
St. Joseph's Hospital.—Sisters of Mercy. Sister M. Michael, supr.

RELIGIOUS COMMUNITIES IN DIOCESE.

COMMUNITIES OF MEN

Franciscan Fathers (Province of St. Louis)—Phoenix.
Franciscan Fathers (Province of Cincinnati)—St. Michael's mission for the Navajo Indians.

COMMUNITIES OF WOMEN.

Sisters of St. Joseph (St. Louis, Mo.) — Hospital, Academy and Indian School, Tucson; Academy in Prescott; Indian School on Gila River Reservation.
Sisters of Mercy (Silver City, N. Mex.)—Academy and Hospital, Silver City; School, La Mesilla; Academy and Hospital, Phenix; Hospital, Prescott.

Sisters of Loretto (Loretto, Ky.)—Academy in Las Cruces, Flagstaff.
Sisters of the Blessed Sacrament (Cornwells, Pa.)—Indian School at St. Michael's Mission.
Sisters of the Precious Blood (Mariastein).—Phoenix,

RECAPITULATION.

Bishop	1	Orpdan Home	1
Secular Priests	20	Inmates	60
Priests of religious orders	7	Parochial Schools	6
Student	1	Parochial School Pupils	1 000
Churches with resident priests	16	Indian Schools	4
Missions with churches	31	Pupils	316
Stations	95	Total of young people educated in Catholic Institutions	2 000
Academies	6	Hospitals	4
Pupils about	300		

Catholic Population, about 40 000

DIOCESE OF WHEELING

(*Dioecesis Whelingensis.*)

ESTABLISHED IN 1850.

Comprises the State of West Virginia, except the following counties, which are in the diocese of Richmond, viz.: Pendleton, Grant, Mineral, Hardy, Hampshire Morgan, Berkeley, and Jefferson; also the Counties of Lee, Scott, Wise, Dickinson, Buchanan, Washington, Russell, Grayson, Smyth, Tazewell, Carroll, Wythe, Bland, Floyd, Pulaski, Montgomery, Giles and a portion of Craig Co., in the State of Virginia.

Square Miles = West Virginia, 21,355; Virginia, 7,817 = 29.172.

RIGHT REVEREND

Patrick James Donahue, D.D.,

Bishop of Wheeling; consecrated April 8, 1894.—Res., *Wheeling, W.Va., cor. 13th and Byron sts.*

First Bishop—Right Rev. RICHARD VINCENT WHELAN, D.D., cons. March 21, 1841, Bishop of Richmond; transferred to Wheeling in 1850; died July 7, 1874.

Second Bishop—Right Rev. JOHN JOSEPH KAIN, D.D., cons. May 23, 1875, transferred June 15, 1893 to the Archiepiscopal See of Oxyrynchia, and appointed July 6, 1893, Coadjutor cum jure successionis to the Most Rev. Archbishop of St. Louis, Mo. Created Archbishop of St. Louis, May 21. 1895. Died October 13, 1903.

Vicar-General—Very Rev. JOSEPH MULLEN. Res., *cor. 36th and Woods sts., Wheeling, W.Va.*

Chancellor and Secretary—Rev. EDW. E. WEBER.—Res., *Wheeling, W.Va., cor. 13th and Byron sts.*

Bishop's Council—Very Rev. JOS. MULLEN, V.G., Revs. TERENCE DUFFY, A. BOUTLOU, JOHN MCELLIGOTT, O. H. MOYE, Very Rev. HERMANN JOSEPH PETERS, O.M.Cap.

Procurator Fiscalis—Rev. JOHN W. WERNINGER.

Defensor Matrimonii—Rev. O. H. MOYE.

Examiners of the Clergy—Very Rev. JOSEPH MULLEN, V. G., Revs. PATRICK A. BOYCE, THOMAS QUIRK, ADEODATUS BOUTLOU, JOHN MCBRIDE.

Examiners of Schools—Very Rev. JOS. MULLEN, V. G., Revs. JOHN MCBRIDE, R. F. HARRIS, Wheeling District; Revs. EDWARD HICKEY, ADEODATUS BOUTLOU, JOHN MCELLIGOTT, Clarksburg, Parkersburg, Grafton District; Rev. AGATHO ROLF, O.M.Cap. and Rev. HENRY ALTMEYER, Charleston, Huntington District.

Infirm Priests' Board—Right Rev. P. J. DONAHUE, D.D., president; Very Rev. JOS. MULLEN, V. G.; Rev. ADEODATUS BOUTLOU, treasurer; Rev. JOHN MCELLIGOTT.

CLERGY, CHURCHES, MISSIONS AND SCHOOLS.

WEST VIRGINIA.

CITY OF WHEELING.

ST. JOSEPH'S CATHEDRAL, Eoff and 13th sts. Rev. O. H. Moye, rector; Revs. Edward Galway, Edw. E. Weber, Peter Flynn. Res., cor. 13th and Byron sts.
Schools — St. Joseph's Academy. Sisters of St. Joseph. Girls, 330.
St. Joseph's Cathedral High School. Xaverian Brothers. Boys, 375.

ST. ALPHONSUS (German), Market st., betw. 21st and 22nd sts., in charge of the Capuchin Fathers. Very Rev. Hermann Joseph Peters, O.M.Cap., supr.; Revs. Raphael Saeman, O.M.Cap., Peter Kemper. O.M.Cap., James Steppe, O.M.Cap., Francis Xavier Vogel, O.M.Cap., Maritius Ackerman, O.M.Cap. 3 Lay Brothers. Res., 2111 Market st.
School — 11 Sisters of Divine Providence (2126 Market st.). Pupils, 530.

IMMACULATE CONCEPTION, cor. 36th and Woods sts., Very Rev. Jos. Mullen, V. G., rector.
School — 6 Sisters of St. Joseph. Sister M. Cyril, supr. Boys, 103; girls, 102.
ST. LADISLAS, cor. 45th and Eoff sts., Rev. Emil Musial, pastor. Rectory 4509 Eoff st.
SACRED HEART, cor. 1st and Main sts. Rev. Francis J. Rossmann, pastor.
School—St. Vincent's, Sister M. Dominic, supr. Sisters of St. Joseph. Pupils, 60.

OUTSIDE OF THE CITY OF WHEELING.

Bealls Mills, Lewis Co., St. Bernard's, Mass 1st and 5th Sundays of the month. Rev. Thos. Quirk, rector; Rev. Wm. Walsh.
Missions— Gooshen Run, Lewis Co., St. Bridget's, Mass 2d and 4th Sundays of month.
Little Kanawha Creek, Braxton Co., St. Michael's, 3d Sunday of month.
Benwood, Marshall Co. St. John's, Rev. John W. Werninger, rector.
School— 5 Sisters of St. Joseph. Sister M. Josephine, dir. Pupils, 225.
Bluefield, Mercer Co., Sacred Heart, Rev. E. Olivier, rector; Rev. Stephen Cserniczky. Mass 3d Sunday of each month.
Missions— Pocahontas, Tazewell Co., Va., St. Elizabeth's. Mass on 1st Sunday of each month.
Powhatan, McDowell Co., Sacred Heart. Mass on 2nd and 4th Sunday of each month.
Various points in Tazewell Counties, Virginia, and Mercer and McDowell Counties, W. Va., are visited three or four times during the year.
Buckhannon, Upshur Co., St. Joseph's, Rev. John Capesius, S.M., pastor. Mass 3rd Sunday of every month.
Missions— Century, Barbour Co., Mary, Mother of Sorrow's. Mass 2nd, 4th and 5th Sunday.
Pickens, Randolph Co., Sacred Heart, Mass 1st Sunday of every month.
Stations—Queens, Upshur Co., one week day every two months.
Other places in Barbour Co., occasionally.
Charleston, Kanawha Co., Sacred Heart, Rev. Agatho Rolf, O.M.Cap., rector; Revs. Alphonse Maria Hillenbrandt, O.M.Cap., Raphael Maria Schwartz, O.M.Cap. 1 Lay Brother.
School—6 Sisters of St. Francis. Pupils, 120.
Mission—Scott Station, Putnam Co., St. Patrick's. Mass 4th Sunday of every month.
Stations—Bancroft, Putnam Co. Mass 2nd Sunday of every month.
Blue Creek, Kanawha Co. Mass 3rd Sunday of every month.
St. Alban's, Kanawha Co. Mass Saturday before 2nd Sunday of every month.
Chester, Hancock Co., Sacred Heart, Rev. Wm. J. Sauer, pastor, *p.t.* Mass 1st, 2d, 3d and 5th Sundays of month and holydays of obligation.
Mission—Wheeling Junction, Brook Co.
Station—Kings Creek, Hancock Co. Mass four times a year.
Clarksburg, Harrison Co., Immaculate Conception, Rev. John A. Reynolds, rector; Revs. P. M. Schoenen and Joseph Gormley.
School— 7 Sisters of St. Joseph. Sister Joseph Aloysius, supr. Connected with Academy. Pupils, 130.
Stations — Farnum, Harrison Co.
Wilsonsburg, Harrison Co.
Edgington Lane, Ohio Co., St. Michael's, Rev. Basilius Mader, S.M., rector; Rev. Joseph Dreyer, S.M. (P.O. address: Edgington Lane, Wheeling, W.Va.) Mass every Sunday.
School — 2 Sisters of St. Joseph. Sister M. Gonzaga, supr. Pupils, 60.
Elkins, Randolph Co., St. Brendan's, Rev. John Daly, rector. Mass every Sunday.
Stations—Beverly, Randolph Co.
Harding, Randolph Co.
Horton, Randolph Co, Mass occasionally.
Huttinsville, Randolph Co.
Montrose.
Elm Grove. Ohio Co., St. Vincent de Paul's, Rev. John Glodt, S.M., pastor; Rev. Lawrence Fahy.
Mission — Triadelphia, Ohio Co., Patronage of B.V.M. Mass every Sunday.
Fairmont, Marion Co., St. Peter's, Mass every Sunday and Holyday. Res., of Rev. A. Boutlou, rector.
Missions—Amos, Marion Co., Mass occasionally.
Farmington, Marion Co., Our Lady of Mercy, Mass once a month on week days.
Gary, McDowell Co., Our Lady of Victory. Rev. Patrick H. Gilsenan, pastor. Mass 1st and 3d of the month.
Missions—Autler, McDowell Co.
Red Jacket, Mingo Co.
Thacker, Mingo Co.
Matewan, Mingo Co.
Page, Putnam Co.
} One of these places on a fourth Sunday of a month.
Williamson, Mingo Co., second Sunday of each month.
Welch, McDowell Co., Mass 1st Sunday.
Glenalum, Mingo Co., sometime on a 5th Sunday.

Grafton, Taylor Co., St. Augustine's, Rev. John McElligott, rector.
School— 6 Sisters of St. Joseph. Sister M. Genevieve, supr. Pupils, 160.
Hinton, Summers Co., St. Patrick's, Rev. Robert P. Sullivan, rector. Mass 1st and 3d Sunday in the month.
Missions— Buffalo, Fayette Co., 2d Sunday of month.
Glen Jean, Fayette Co., 4th Sunday of month.
New Richmond, Raleigh Co., St. Colman's, 1st Tuesday every month.
Stations— Royal, Raleigh Co., once a month.
Beury, Fayette Co.
Beckley, Raleigh Co.,
Stockyard, Summers Co., } occasionally.
Thurmond, Fayette Co.,
Huntington, Cabell Co., St. Joseph's, Rev. H. B. Altmeyer, rector. Res., 6th ave. and 13th st. Mass every Sunday.
School— 5 Sisters of St. Joseph. Sister M. Felix, supr. Pupils, 110.
Kingsville, Randolph Co., St. Vincent's, Rev. Wm. C. Hall, pastor.
Missions— St. Michael's, Barbour Co., near Philippi.
Upshur Co., Immaculate Conception, monthly.
Womelsdorff, Randolph Co., St. Patrick's.
Littleton, Wetzel Co., Assumption, Rev. Leopold Hermanns, pastor.
Mannington, Marion Co., St. Patrick's, Rev. Robert O'Kane, pastor.
Mission— Glover's Gap, Marion Co. Mass one week day in the month.
Mason, Mason Co., St. Joseph's, Rev. F. C. Haimann, rector.
McMechen, Marshall Co., St. James', Rev. R. F. Harris, rector.
Meadow Bluff, Greenbrier Co., St. John of God, Rev. John J. De Laad, pastor, *p.t.* Mass every third Saturday, Sunday and Holydays.
Missions— Ronceverte, Greenbrier Co., St. Catharine of Sienna.
Springdale, Fayette Co., Sacred Heart. Mass every third Saturday, Sunday and Holyday.
Williamsburg, Greenbrier Co., Immaculate Conception, B.V.M. Mass every third Saturday, Sunday and Holydays.
Stations— Pocahontas, Greenbrier and Fayette Counties, occasionally.
Monongah, Marion Co., St. Stanislaus Kostka, Rev. Joseph Lekston, pastor, *p.t.*
Our Lady of Pompeii, Rev. Joseph De Andrea, pastor.
Montgomery, Fayette Co., Immaculate Conception, Rev. Francis J. Flanagan, pastor, *p.t.* Mass 2d and 4th Sundays and all Holydays.
Mission— Coalburg, Kanawha Co., Good Shepherd Mass 1st Sundays of month.
Stations— Cliff Top, Fayette Co., occasionally,
Marmet, Kanawha Co., occasionally.
Nuttalburg, Fayette Co., monthly on weekdays and alternately on 5th Sunday.
Paptona, Boone Co., occasionally.
Pratt, Roane Co., every 3d Sunday.
Winona, Fayette Co., monthly on weekdays and alternately on 5th Sunday.
Morgantown, Monongalia Co., St. Francis de Sales. Rev. C. J. Kluser, rector. Res., 661 McLane ave.
Moundsville, Marshall Co., St. Francis Xavier's, Rev. John McBride, rector. Mass on 1st and 3d Sunday of the month.
Mission— Board Tree, Marshall Co. Mass one week day in the month.
Cameron, Marshall Co., St. Martin's.
Stations— Easton, Marshall Co.
Roseby's Rock, Marshall Co.
New Cumberland, Hancock Co., Immaculate Conception, Rev. Julius Jaworek, pastor.
New Martinsville, Wetzel Co., St. Vincent de Paul's, Rev. Marcellus C. Van den Bussche, rector. Mass on 1st and 3rd Sunday of the month.
Missions— Alvy, Tyler Co., Sacred Heart, Mass 2nd and 5th sunday of the month.
Smithfield, Wetzel Co., Our Lady of Good Counsel. Mass every 4th Sunday of the month.
Stations— Jacksonburg, Wetzel Co.
Pine Grove, Wetzel Co.
Piney, Wetzel Co. Mass occasionally on week days.
Shirley, Tyler Co.
Wallace, Harrison Co.
Parkersburg, Wood Co., St. Francis Xavier's, Rev. E. M. Hickey, rector; Rev. John H. Corcoran.
School— 2 Sisters of St. Joseph. Sister M. Mercedes, dir. Pupils, 60.
Richwood, Nicholas Co., Rev. N. Hengers, S.M., pastor. Mass every 2d and 4th Sunday.
Mission—Summersville, Nicholas Co., St. John's. Mass every 3d Sunday.
Stations—Centralia, Braxton Co., one week day every two months.
Elk Fork, Nicholas Co. Mass every 1st Sunday.
Palmer, Braxton Co., one week day every two months.
Sutton, Braxton Co., Mass on 5th Sunday.
Webster Springs, Webster Co., and other small stations, occasionally.

Rowlesburg, Preston Co., St. Philomena's, Rev. P. H. McDermott, rector. Mass on 1st and 3d Sundays.
Missions — Howesville, Preston Co., St. Joseph's Church.
Rodemer's Tunnel, St. Patrick's, 4th Sunday of the month.
Terra Alta, Preston Co., Help of Christians.
Tunnelton, Preston Co., St. Michael's, once a month.
Station — Newburg, Preston Co.
St. Clara, Doddridge Co., St. Clare's, Revs. John B. Bauer, pastor, *p.t.*, Mathias Madert. Mass 3d and 5th Sundays of each month.
Missions— Fink Creek, Lewis Co., Holy Name of Mary, 2d Sunday of month.
Leading Creek, Lewis Co., St. Boniface's, 4th Sunday of month.
St. Joseph, Marshall Co. (German Settlement), St. Joseph's, Rev. Mathias Buchheit, rector. Mass every Sunday.
School— Lay teacher. Pupils, 55.
Salem, Harrison Co., Rev. Thos. H. Collins. (Residence at West Union, W.Va.) Mass 2d, 4th and 5th Sunday of every month.
Mission—Longrun, Doddridge Co., St. Ann's, Mass every 1st and 3d Sunday.
Sistersville, Tyler Co., Our Lady of the Rosary, Rev. P. A. Boyce, rector. Mass every Sunday.
Thomas, Tucker Co., St. Thomas' Rev. Camille Delaux, rector *p.t.* Mass 1st, 2d and 4th Sundays.
Mission — Davis, Tucker Co., St. Veronica's, Mass on 3rd and 5th Sundays.
Station — Hendricks, Tucker Co., visited occasionally.
West Union, Doddridge Co., St. Patrick's, Rev. Dennis Dwyer, pastor, *p.t.*
Missions— Asphaltum Mines, Ritchie Co., St. Mary's, Mass 5th Sunday of every month.
Cornwallis, Ritchie Co., Holy Trinity, Mass 2d Sunday of every other month.
Eaton's, Wood Co., Our Lady of Lourdes, Mass 1st Sunday of every month.
Pennsboro, Ritchie Co., St. Joseph's, Mass 2d Sunday of every other month.
Silver Run, St. Michael's, Mass 4th Sunday of every month.
Wellsburg, Brooke Co., St. John's, Rev. T. J. Duffy, rector. Mass every Sunday.
Weston, Lewis Co., St. Patrick's, Rev. George Toner, rector. Mass every Sunday.
White Sulphur Springs, Greenbrier Co., St. Charles' Borromeo's, Rev. Chas. F. Schilpp, rector. Mass 4th Sunday and Monday of the month. Occasionally Holydays and First Friday.
Mission—Sweet Springs, Monroe Co., St. John the Evangelist's. Mass 2d Saturday and Sunday of the month. Occasionally Holydays and First Friday.
Stations — Monroe, Greenbrier and Pocahontas Counties, occasionally.

VIRGINIA.

Bristol-on-Tennessee, St. Ann's, Rev. Fridolin Meyer, O.S.B., pastor. Mass every Sunday.
Mission — Wallace Switch, Washington Co., St. Joseph's. Mass frequently on weekdays.
Stations — Abingdon, Washington Co., occasionally on weekdays.
Saltville, Smythe Co., six times a year.
——, Scott Co., 4 times a year.
Stonega, Wise Co., Sacred Heart, Rev. Vincent Haegele, O.S.B., pastor. Mass every Sunday.
Stations — Denta, ——. Mass 1st Sunday.
Dorchester, Wise Co., 2d Sunday.
Glamorgan, ——, 4th Sunday.
Toms Creek, ——, 3d Sunday.
Wytheville, Wythe Co., St. Mary's, Rev. Edw. F. Jenkins, pastor. Mass every Sunday.
Mission — Speedwell, Wythe Co., St. Patrick's. Mass every 4th Sunday.
Stations — East Radford, Montgomery Co., once a month on weekdays.
Pulaski City, Pulaski Co., once a month on weekdays.

Retired on account of ill-health: Revs. John Murray. D. P. Walsh.
Studying at The Apostolic Mission House (Washington, D.C.), Rev. John J. Swint.

INSTITUTIONS IN CHARGE OF RELIGIOUS ORDERS.

ORDERS OF MEN.

WHEELING, W.Va. *Cathedral High School*, 60 13th St.—8 Xaverian Brothers. Rev. Brother Angelus, dir. Students, 350.
ELM GROVE, W.Va. *Manual Training School for boys* (in course of erection).—3 Xaverian Brothers. Rev. Brother Cajetan, supr.

ORDERS OF WOMEN.

WHEELING, W.Va. *St. Joseph's Convent*, Eoff and 14th sts.—Mother-house and novitiate of Sisters of St. Joseph. Mother M. Liguori, supr. In Community: Professed Sisters, 84; Novices, 6; Postulants 5; total, 95. *St. Joseph's Female Academy*. Sister M. Camillus, dir. Pupils, 330.
North Wheeling Hospital, 109 Main st. — 15 Sisters of St. Joseph. Sister M. Dolores, supr.

Sisters of Divine Providence, (Pittsburg, Pa.) Mother M. Clara, supr. Sisters, 15.
St. Alphonsus' Orphan Asylum, 2126 Market st., Wheeling, W.Va. — 4 Sisters of Divine Providence. Number of Orphans, 20.
Mt. de Chantal Convent of the Visitation, distant one and a half miles from Wheeling.—Mother M. Gertrude Reilly, supr. Professed Sisters, 45; Novices, 5.— Connected with the Convent is *Academy of the Visitation.* Sister M. Xavier Slater, dir. It stands on a beautiful site, embracing one hundred acres, and fitted for the accommodation of 100 boarders. The rates are moderate, and the institution second to none in point of excellence. Pupils, 115. Rev. Michael Fitzpatrick, chaplain.
EDGINGTON LANE, (P. O. Edgington Lane, Wheeling, W.Va.). *Monastery of the Good Shepherd.*—Sisters of Our Lady of Charity of Refuge. Sister Mary Francis de Sales Magner, supr. 6 professed Sisters. 2 Novices. Penitents 60; 10 in class of Preservation, 50 in Sacred Heart class.
CHARLESTON, W.VA. *St. Elizabeth's Convent.*—6 Sisters of St. Francis. Mother Petra, supr.
CLARKSBURG, W. Va. *St. Joseph's Academy.*—9 Sisters of St. Joseph. Sister J. Aloysius, supr. Pupils, 130.
Harrison County Hospital.—4 Sisters of St. Joseph. Sister M. Agnes, supr.
ELM GROVE, W. Va. *St. Vincent's Orphan Asylum* (for girls).—4 Sisters of St. Joseph. Sister M. Chrysostom, supr. Number of orphans, 55.
St. John's Home (for boys.) — 4 Sisters of St. Joseph. Sister M. Loretta, supr. (St. John's Home, Elm Grove). Orphans, 50.
PARKERSBURG, W. Va. *De Sales Heights Convent of the Visitation.*—Mother Mary Vincent Kilduff, supr. Professed Sisters, 25. Novices, 4. Postulants, 2. — Connected with the Convent is *Academy of the Visitation.* Sister Mary Francis de Sales Morton, directress. Pupils, 100. Rev. J. E. Chapuis, *p.t.*, chaplain.
St. Joseph's Hospital. 5 Sisters of St. Joseph. Sister M. Pius, supr.
WYTHEVILLE, Va. *Villa Maria Convent of the Visitation.*—18 Visitation Nuns. Mother Borgia Tubman, supr. Connected with the Convent is the *Academy of the Visitation.* Sister M. Agnes, dir. 9 Sisters teaching. Pupils, 50.

RELIGIOUS COMMUNITIES IN DIOCESE.

COMMUNITIES OF MEN.

Benedictine Fathers—Bristol-on-Tennessee; Stonega.
Capuchin Fathers (Eastern Province)—Charleston; Wheeling.
Marist Fathers (Washington, D.C.).—Buckhannon; Edgington Lane (Wheeling P. O.); Elm Grove; Richwood.
Xaverian Brothers (Baltimore, Md.)—Elm Grove; Wheeling.

COMMUNITIES OF WOMEN.

Sisters of St. Joseph (Wheeling, W. Va.)—Motherhouse, Academy, Select School, Cathedral, Immaculate Conception Schools, North Wheeling Hospital (Wheeling) and St. Vincent's Asylum, St. John's Home, Elm Grove; Benwood; Clarksburg; Grafton; Parkersburg and Huntington.
Good Shepherd Sisters.--Edgington Lane, W.Va., (P. O. Edgington Lane, Wheeling, W.Va.).
Sisters of Divine Providence (Pittsburgh, Pa.)—St. Alphonsus' School and Orphan Asylum Wheeling.
Sisters of St. Francis (Buffalo) — St. Elizabeth's Convent, Charleston.
Visitation Nuns—Wheeling, W. Va.; Parkersburg, W. Va.; Wytheville, Va.

RECAPITULATION.

Bishop	1	Students	350
Secular Priests	54	Academies for young ladies	6
Priests of Religious Communities	18	Students	725
Total	72	Parishes with Parochial Schools	10
Churches with resident priest	43	Pupils	1 820
Missions with Churches	50	Orphan Asylums	3
Stations	32	Pupils	125
Chapels (where Mass is said)	8	Total of young people under Cath. care	3 020
Academy for boys	1		

Catholic Population (Census of 1904)..... 35,400

DIOCESE OF WICHITA

(*Dioecesis Wichitensis.*)

ESTABLISHED AUGUST 2, 1887.

(New boundaries established by Apostolic letters dated July 1st, 1897.)

Bounded on the west by Colorado, south by the Indian Territory, East by Missouri and north by the north lines of Bourbon, Allen, Woodson, Greenwood, Morris, Marion, McPherson, Rice, Barton, Rush, Ness, Lane, Scott, Wichita and Greeley counties.

Square Miles = 42,915.

RIGHT REVEREND

John Joseph Hennessy, D.D.,

Bishop of Wichita, cons. Nov. 30, 1888.—Res., *Wichita, Kans.*

First Bishop-Elect—Right Rev. JAMES O'REILLY, D.D., died July 26, 1887.

Chancellor—Rev. J. H. TIHEN.

Defensor Vinculi—Rev. N. NEUSIUS.

Consultors—Rev. B. SCHMIEHAUSEN, Rev. J. H. TIHEN, Rev. B. J. MCKERNAN, Rev. M. MAGUIRE.

Examiners of the Clergy — Rev. J. H. TIHEN, Rev. B. SCHMIEHAUSEN, Rev. N. NEUSIUS.

Diocesan School Board — Rev. J. C. SULLIVAN, Rev, N. NEUSIUS, Rev. A. M. WEIKMANN.

Procurator Fiscalis—Rev. J. B. DISSELKAMP.

Diocesan Auditor—Rev. J. C. SULLIVAN.

CLERGY, CHURCHES, MISSIONS AND SCHOOLS.

CITY OF WICHITA.

ST. ALOYSIUS' PRO-CATHEDRAL, St. Francis ave. and 2d st., Right Rev. John J. Hennessy, D.D., Revs. J. H. Tihen, E. Coo'en. P. M. Casey.
School— 8 Sisters of St. Joseph. Sister M. Louis, dir. Boys 125, Girls 125. Pupils, 250.
Missions— Derby, Sedgwick Co., St. Mary's.
Waterloo, Kingman Co., St. Louis', attended by Rev. E. Coolen.
School — 2 Sisters of the Precious Blood. Pupils, 65.
Chapels — All Hallow's Academy, West Wichita, Sisters of Charity.
St. Francis Hospital, Sisters of the Sorrowful Mother, Rev. Wm. Dowling. chaplain.
Mount St. Mary's Convent, Sisters of St. Joseph, Rev. A. J. Abel, chaplain.
St. John Institute, Sisters of the Precious Blood.

ST. BONIFACE'S (German), Rev. Charles B. Schoeppner, O.F.M., rector, Rev. Alexis Centner, O.F.M. Res., 256 Ohio ave.
School—2 Sisters of the Precious Blood. Pupils, 69.
Mission — Garden Plain, Sedgwick Co., St. Anthony's.
School—2 Sisters of the Precious Blood. Pupils, 26.

ST. JOSEPH'S, vacant.

OUTSIDE OF THE CITY OF WICHITA.

Aleppo (*Goddard P. O.*), Sedgwick Co., Immaculate Conception, Rev. Jos. Manz.
School—2 Sisters of the Precious Blood. Pupils, 50.

Andale, Sedgwick Co., St. Joseph's, Rev. John H. Loevenich.
School—3 Sisters of the Precious Blood. Pupils, 75.

Arkansas City, Cowley Co., Sacred Heart, Rev. M. J. Degnan.
Missions—Caldwell, Sumner Co., St. Martin's.
Maple City, Cowley Co., Mother of God.
Station — Dexter, Cowley Co.

Augusta, Butler Co., St. Henry's, Rev. J. A. Kealy.
Missions— Eldorado, Butler Co., St. John's.
Perth, Sumner Co., Sacred Heart of Jesus'.
Red Bud, Cowley Co., Immaculate Conception.
Station — Wellington, Sumner Co.
Chanute, Neosho Co., St. Lawrence's, Revs. P. J. Nagle.
Missions— Earlton, Neosho Co., Annunciation.
Thayer, Neosho Co., St. Agnes'.
Cherryvale, Montgomery Co., St. Francis Xavier's, Rev. J. C. Sullivan.
Chicopee, Crawford Co., St. Barbara's, Rev. J. A. Lenehan.
Mission — Fleming, Crawford Co.
Claflin, Barton Co., Rev. F. P. Joyce.
Mission—Cain City, Rice Co., Holy Name of Jesus.
Coffeyville, Montgomery Co., Holy Name, Rev. P. F, Tierney.
Mission — Liberty, Montgomery Co., All Saints'.
Colwich, Sedgwick Co., Sacred Heart, Rev. J. C. Ernst.
School— 2 Sisters of the Precious Blood. Pupils, 50.
Council Grove, Morris Co., St. Rose's, Rev. M. J. Casey.
Danville, Harper Co., St. Rose of Lima, Rev. P. J. Moloney.
School — 3 Sisters of St. Joseph. Pupils, 60.
Mission — Harper, Harper Co., St. Patrick's.
Stations — Attica, Harper Co.
Kiowa, Barber Co.
Medicine Lodge, Barber Co.
Dodge City, Ford Co., Sacred Heart, Rev. M. Mennis.
Missions— Coolidge, Hamilton Co., St. Patrick's.
Garden City, Finney Co., St. Mary's.
Mead Centre, Sacred Heart.
Stations — Lakin, Kearney Co.
Liberal, Seward Co.
Odee, Mead Co.
Ulysses, Grant Co.
West Plains, Meade Co.
Dubuque, Barton Co., St. Catherine's, Rev. S. Hermanns.
Ellinwood, Barton Co., St. Joseph's, Rev. W. Emmerich.
School—3 Sisters of St. Dominic. Sister M. Geroldine, dir. Pupils, 60.
SS. Peter and Paul's, near Ellinwood, Rev. A. M. Weikmann.
School—1 lay teacher. Pupils, 38.
Empire City, Cherokee Co., St. Patrick's, Rev. George Reinschmidt.
Mission — Baxter Springs, Cherokee Co., St. Joseph's.
Columbus, Cherokee, Co.
Florence, Marion Co., St. Patrick's, Rev. Wm. L. Rice.
Missions —Burns, Immaculate Conception.
School — Lay teacher. Pupils, 54.
Spring Branch, Our Lady of Perp. Help.
Fort Scott, Bourbon Co., St. Mary's, Queen of Angels', Rev. B. J. McKernan.
School— 2 Sisters of St. Joseph. Pupils, 22.
Mission — Arcadia, Crawford Co., St. ——.
Frontenac, Crawford Co., Sacred Heart of Jesus, Rev. Dr. Jos. A. Pompeney.
School— 3 Sisters of St. Joseph. Pupils, 200.
Missions— Litchfield, Crawford Co.
Midway, Crawford Co.
Fulton, Bourbon Co., St. Patrick's, Rev. C. D. Curtin.
Mission — Hiatville, Bourbon Co., Sacred Heart.
Great Bend, Barton Co., St. Rose of Lima, Rev. Joseph Schuetz.
School — 7 Sisters of St. Dominic. Sister M. Antonina, supr. Pupils, 55.
Missions—Hoisington, Barton Co., St. John Evangelist's.
Seward, Stafford Co., St. Francis Xavier's.
Stations — Dublin, Pawnee Co.
Larned, Pawnee Co,
Pawnee Rock, Barton Co.
Greenbush, Crawford Co. (*R.F.D., 2 Girard*), St. Aloysius', Rev. F. M. Verdan.
School — 1 lay teacher. Pupils, 40.
Humboldt, Allen Co., St. Joseph's, Rev. J. J. McInerney.
School — 1 lay teacher. Pupils, 32.
Mission — Iola, Allen Co., (Church building).
Hutchinson, Reno Co., St. Teresa's, Rev. M, J. O'Farrell.
School— 3 Sisters of St. Dominic. Sister M. Dalmatis, O.S.D., dir. Pupils, 55.
Hutchinson, Reno Co., St. Teresa's (continued).
Mission—Halstead, Harvey Co., St. Mary's
Nickerson, Reno Co., Assumption.
Station — Sterling, Rice Co.
Independence, Montgomery Co., St. Andrew's, Rev. A. P. Heimann.

Kingman, Kingman Co., Rev. A. H. Walsh.
Missions—Castleton, Reno Co., St. Agnes'.
Pratte, Pratte Co., Sacred Heart.
Turon, Reno Co., St.——.
Liebenthal, Rush Co., St. Joseph's, Rev. R. Stollenwerk.
School—Lay teacher. Pupils 65.
Marienthal, Wichita Co., St. Mary's, Rev. ——
Missions— Ransom, Ness Co.
St. Teresa, Wichita Co.
Stations — Dighton, Lane Co.
Modoc, Scott Co.
McCracken, Rush Co., St. Mary's, Rev. John Magee.
Mission — Nonchalanta, Ness Co., St. ——
Stations — Bazine, Ness Co.
Ness City, Ness Co.
McPherson, McPherson Co., Rev. B. Martin.
Missions— Chase, Rice Co., St. Mary's.
Holyrood, Ellsworth Co., St. —
Little River, Rice Co., Holy Trinity.
Mineral, Cherokee Co., Rev. M. Reidy.
School—4 Sisters of St. Joseph. Pupils, 80.
Moline, St. Mary's, Rev. P. McCullough.
Missions— Eureka, Greenwood Co., St. Paul's.
Hamilton, Greenwood Co., St. John's.
Nazareth (*Odin P.O.*), Barton Co., Holy Family, Rev. B. Drath.
School—5 Sisters of St. Dominic. Sister M. Bona, O.S.D. Pupils, 140.
Neodesha, Wilson Co., St. Ignatius', Rev. John Wojciechowski.
Mission — Fall River, Greenwood Co., St. Francis.
Newton, Harvey Co., St. Mary's, Rev. M. Maguire.
School—3 Sisters of St. Joseph. Pupils, 30.
Olmitz, Barton Co., St. Ann's, Rev. John Huna.
School—2 Sisters of the Most Precious Blood. Sister Hieronymae, dir. Pupils, 70.
Ost, Reno Co., St. Joseph's, Rev. J. Grueter.
School—2 Sisters of the Precious Blood. Pupils, 70.
Parsons, Labette Co., St. Patrick's, Rev. N. Neusius.
School—Sisters of St. Joseph. Pupils, 149.
Pilsen, Marion Co. (*Marion P.O., R.F.D. No.4*), St. John Nepomucene's, Rev. John M. Sklenar.
Stations — Marion, Marion Co.
Mud Creek, Marion Co.
Piqua, Woodson Co., St. Martin's, Rev. N. Fowler.
School—Lay teacher. Pupils, 52.
Mission — Owl Creek, Woodson Co. (*Yates Centre P.O*), Immaculate Conception.
Station — Yates Centre, Woodson Co.
Pittsburg, Crawford Co., Our Lady of Lourdes', Rev. Jas. Donohue.
School—Sisters of St. Joseph. Pupils, 125.
Mission — Girard, Crawford Co., St. Michael's.
Mount Carmel Hospital, Rev. B. F. Hudson, chaplain.
St. Mark's, Sedgwick Co., (*Colwich, R.F.D. No. 2*), St. Mark's, Rev. B. Schmiehausen.
School—3 Sisters of the Precious Blood. Pupils, 60.
St. Paul, Neosho Co., St. Francis de Hieronymo, Rev. Passionist Fathers.
School—Sisters of St. Joseph. Pupils, 150.
Missions—Chetopa, Labette Co., (church building).
Oswego, Labette Co., Mother of God.
South Mound, Labette Co.
Scammon, Cherokee Co., St. Bridget's, Rev. T. J. Herley.
School—Lay teacher. Pupils, 90.
Missions—Weir City, Cherokee Co., St. Anthony's.
Spearville, Ford Co. (*P. O. Kinsley*), St. Joseph's, Rev. J. B. Disselkamp, Rev. A. B. Hull.
Missions - Kinsley, Edwards Co., SS. Peter and Paul's.
School—Lay teacher. Pupils, 15.
Bellefont, Ford Co., St. Joseph's.
Belpre, Edwards Co., (Church building).
Offerle, Edwards Co., St. Joseph's.
Strong City, Chase Co., St. Anthony's, Rev. Joseph Doyle.
Walnut, Crawford Co., St. Anne's, Rev. John O'Brien.
Willowdale, Kingman Co., St. Peter's, Rev. A. Hess.
Mission — St. Leo's, near Willowdale.
Stations— Ashland, Clark Co.
Coldwater, Comanche Co.
Englewood, Clark Co.
Windhorst, Ford Co., Immaculate Heart of Mary, Rev. A. Kienhoefer
School—Lay teacher. Pupils, 63.
Winfield, Cowley Co., Holy Name, Rev. Jas. Burke.
School—3 Sisters of St. Joseph. Pupils, 40.

Winfield, Cowley Co. (continued).
Mission — Oxford, Sumner Co., Sacred Heart of Jesus.
Station — Cedarvale, Chautaqua Co.

Absent on account of illness: Revs. G. Birrenbach, F. J. Borniger, Jno. Magee.

INSTITUTIONS IN CHARGE OF RELIGIOUS ORDERS.

ORDERS OF MEN.

ST. PAUL. *St. Francis Passionist Retreat.* — Very Rev. Raymond O'Keeffe, C.P., rector; Rev. Hubert Cunningham, C.P., vice-rector; Revs. Francis Murrmann, C.P., Daniel McGuire, C.P., Aurelius Hanley, C.P., Camillus Spollobaugh, C.P., Urban Foley, C.P., professors. Linus Monahan, Alphonsus Kenip. Class of Students and 4 Lay Brothers.

ORDERS OF WOMEN.

WICHITA. *Mt. Carmel Academy.*—Boarding and select day school for young ladies. 22 Sisters of Charity of the Blessed Virgin Mary. Sister M. Isabella, supr. Pupils, 145.
St. Francis' Hospital. - 35 Sisters of the Sorrowful Mother. Sister M. Gregoria, supr. Patients, 885.
Mt. St. Mary's Convent and Motherhouse of the Sisters of St. Joseph. — Mother M. Bernard Sheridan, supr. In community 125 sisters.
St. Joseph's Orphan Asylum. — Sisters of St. Joseph. Orphans, 35.
St. John's Academy.—15 Sisters of the Precious Blood. Sister Pauline, supr. Pupils, 48.
FORT SCOTT. *Mercy Hospital.*—12 Sisters of Mercy. Mother Mary Theresa, supr. Patients, average 30.
Academy of Notre Dame de Lourdes.—Boarding and day school in charge of the Sisters of St. Joseph. Pupils, 45.
Orphan Asylum. — Conducted by Sisters of Mercy. Mother M. Teresa, supr. Orphans, 21.
GREAT BEND. *Motherhouse and Novitiate of the Sisters of St. Dominic.*—Mother Antonina Fischer, prioress. Sisters, 13; Novices, 6; Postulants, 8.
St. Rose's Hospital.—6 Sisters of St. Dominic. Sister M. Blanche, O.S.D., supr. Average Patients, 12; number during the year 1605.
PARSONS. *Convent of the Sisters of St. Joseph.* -Sister M. Martina, supr. 5 Sisters in Community. Pupils, 130.
PITTSBURG. *Mount Carmel Hospital.*—12 Sisters of St. Joseph.
WINFIELD. Hospital in charge of the Sisters of St. Joseph.

RELIGIOUS COMMUNITIES IN DIOCESE.

COMMUNITIES OF MEN.

Passionist Fathers (West Hoboken, N. Y.); St. Paul.
Franciscan Fathers (Cincinnati Province) — Wichita.

COMMUNITIES OF WOMEN.

Sisters of St. Joseph — Wichita; Danville; Empire City; Frontenac; Fort Scott; Newton; Pittsburg; St. Paul; Parsons; Winfield; Mineral.
Sisters of Charity of the Blessed Virgin Mary (Dubuque, Ia.)—Wichita.
Sisters of the Sorrowful Mother (Rome, Italy)—Wichita.
Sisters of the Precious Blood (Ruma, Ill.)—Aleppo; Andale; Colwich; Garden Plain; Olmitz; Ost; St. Mark's; Waterloo; Wichita; School and Academy.
Sisters of Mercy—Ft. Scott.
Sisters of St. Dominic.—Great Bend: Ellinwood; Hutchinson; Odin.

RECAPITULATION.

Bishop	1	Academy	3
Secular Priests	59	Pupils	204
Priests of Religious Orders	11	Parishes with Parochial Schools	29
Total	70	Pupils	1 911
Churches with resident priest	50	Total of young people under Cath. care	2 170
Missions with churches	62	Hospitals	5
Total Churches	112	Ecclesiastical Students	16
Chapels	8	Marriages	258
Orphan Asylums	2	Baptisms	1 020
Orphans	55	Catholic Population, about	26 000

DIOCESE OF WILMINGTON.

(Dioecesis Wilmingtoniensis

ESTABLISHED 1868.

Comprises the State of Delaware and Eastern Shores of Maryland and Virginia.

Square Miles = Delaware, 1,960; Maryland, 3,461; Virginia, 790 = 6,211.

RIGHT REVEREND

JOHN JAMES MONAGHAN, D.D.,

Bishop of Wilmington; consecrated in St. Peter's Pro-Cathedral, Wilmington, Del., May 9, 1897.—Res., *301 N. Jackson st., Wilmington, Del.*

First Bishop—Right Rev. THOS. A. BECKER, D.D., consecrated Aug. 16, 1868; transferred to Savannah 1886.

Second Bishop—Right Rev. ALFRED A. CURTIS, D.D., consecrated Nov. 14, 1886; resigned 1896. Named Bishop of Echinus.—Res., *Cardinal's House, Baltimore, Md.*

Vicar-General—Very Rev. JOHN A. LYONS.—Res., *Wilmington, Del., 6th and West sts.*

Secretary—Rev. E. C. HIGGINS. Res., *Wilmington, Del., 301 N. Jackson st.*

Consultores—Rev. GEORGE J. KELLY, Rev. EDWARD MICKLE, Rev. W. J. SCOTT, Rev. EDWARD L. BRADY.

Procurator Fiscalis—Rev. D. J. FLYNN, L.L.D.

Defensor Matrimonii—Rev. W. J. BERMINGHAM.

Examinatores Cleri—Rev. J. J. TIERNEY, D.D., Rev. WM. TEMPLE, D D., Rev. EDWARD J. MEALY, Rev. FREDERICK V. CAMPBELL.

School Board—Rev. EDWARD L. BRADY, Rev. GEORGE L. OTT, Rev. P. P. ARND, Rev. JAS. L. MCSWEENY.

CLERGY, CHURCHES, MISSIONS AND SCHOOLS.

DELAWARE.

CITY OF WILMINGTON.

ST. PETER'S PRO-CATHEDRAL, 6th and West sts., Right Rev. John J. Monaghan, Very Rev. John A. Lyons, V.G., Rev. E. A. McVeigh, Rev. John J. Dougherty.
School — 7 Sisters of Charity. Sister M. de Sales, dir. Pupils: boys, 109; girls, 113.

ST. ANN'S, Union st. and Shallcross ave., Revs. Frank J. Connelly.
School— 6 Sisters of St. Francis. Sister Remigia, supr. Pupils, 250.

ST. HEDWIG'S (Polish), Linden and Harrison sts., Rev. John Gulcz.
School —4 Felician Sisters O.S.F. Sister M. Gertrude. Pupils 253.

ST. MARY OF THE IMMACULATE CONCEPTION, 6th and Pine sts., Revs. George J. Kelly, Edward J. Mealey.
School — 11 Sisters of St. Francis. Sister Cyrus, dir. Pupils, 500.

ST. PATRICK'S, 15th and King sts., Revs. W. J. Bermingham, F. V. Campbell.
School — 7 Sisters of St. Francis. Sister Hugolina, dir. Pupils, 300.

ST. PAUL'S, 4th and Jackson sts., Rt. Rev. J. J. Monaghan, D.D., Revs. Wm. Temple, D.D., E. C. Higgins, J. J, McCarthy.
School — 17 Sisters of St. Francis. Sister Andrew, dir, Pupils, 750.

ST. THOMAS', 4th st. and Grant ave., Rev. John Connelly.
School — 4 Sisters of St. Francis. Sister Matilda, dir. Pupils, 225.
SACRED HEART (German), Benedictine Fathers, Rev. Hugo Paff, O.S.B., Rev. Albert Lang, O.S.B.
School — 7 Sisters of St. Benedict. Sister Cecilia, dir. Pupils, 175.
ST. JOSEPH'S MISSION FOR THE COLORED PEOPLE, 1012 French st., Rev. John A. Glancy. Rev. J. A. Glancy is president of *St. Joseph's League and Archconfraternity* for support of colored missions.
Day School — for colored boys and girls. 2 Sisters of St. Francis. Sister M. Sabina, supr. Pupils, 75.

OUTSIDE OF THE CITY OF WILMINGTON.

Delaware City, New Castle Co., St. Paul's, attended from Boys' Asylum by Rev. James L. McSweeny, chaplain.
Dover, Kent Co., Holy Cross, Rev. Thos. F. Waldron.
Mission — Smyrna, Kent Co., St. Polycarp's.
Stations — Felton, Kent Co.
Georgetown, Sussex Co.
Magnolia, Kent Co.
Milford, Kent Co.
Henry Clay Factory, New Castle Co., St. Joseph's, Rev. William J. Scott.
School — 4 Sisters of St. Francis. Sister Gendolpha, dir. Pupils, boys, 80; girls, 90.
Hockessin, New Castle Co., St. John's, Rev. James P. Quigley.
Mission — Ashland, New Castle Co., St. Patrick's.
Newark, New Castle Co., St. John the Baptist, Rev. Geo. L. Ott.
New Castle, New Castle Co., St. Peter's, Rev. E. L. Brady.

MARYLAND.

Bohemia Manor, Cecil Co. (*Warwick P.O.*), St. Francis Xavier's, Rev. Charles A. Crowley.
Mission — Middletown, New Castle Co., Del., St. Joseph's.
Cambridge, Dorchester Co., St. Mary's, Refuge of Sinners, Rev. John N. Dougherty.
Missions— Meekin's Neck, Dorchester Co., St. Mary's.
Secretary Creek, Dorchester Co., Our Lady of Good Counsel.
Centreville, Queen Anne Co., Our Mother of Sorrows, Rev. James C. Comiskey.
Missions— Church Hill, Queen Anne Co., Holy Family.
Queenstown, Queen Anne Co., St. Peter's.
Chestertown, Kent Co., Sacred Heart, Rev. James J. McKenna.
Mission — Rock Hall, Kent Co., St. John's.
Easton, Talbot Co., SS. Peter and Paul's, Rev. Charles P. McGoldrick.
Mission — Wye Mills, Talbot Co., St. Joseph's.
Stations — Oxford, Talbot Co.
St. Michael's, Talbot Co.
Elkton, Cecil Co., Immaculate Conception, Rev. P. P. Arnd.
Mission — Chesapeake City, Cecil Co., St. Rose's.
Galena, Kent Co., St. Denis', Rev. John A. Daly.
Ocean City, Wicomico Co. (Synepuxent Beach), St. Mary's, Star of the Sea, attended in Summer by special appointment of Rt. Rev. Bishop.
Port Deposit, Cecil Co., St. Teresa's, Rev. Miles J. McManus.
Missions— Conowingo, Cecil Co., St. Patrick's.
Rising Sun, Cecil Co., St. Agnes'.
Ridgely, Caroline Co., St. Gertrude's Convent, Chapel, Rev. Ferdinand Wolf, O.S.B.
Missions— Denton, Caroline Co., St. Elizabeth's.
Ridgely, Caroline Co., St. Benedict's.

VIRGINIA.

Cape Charles, Northampton Co., St. Charles', Rev. Edward Mickle.
School— 4 Sisters of St. Francis. Sister Smaragda, dir. Pupils, 50.
Missions— Salisbury, Wicomico Co., Md., St. Mary's.
Snow Hill, Worcester Co., Md., Church of St. Agnes.
Stations — Eastville, visited occasionally.
Princess Anne, Somerset Co., Md.
Westover, Somerset Co., Md.

Absent: Rev. J. J. Tierney, D.D., and Rev. D. J. Flynn, L.L.D., teaching in Mt. St. Mary's Seminary, Emmittsburg, Md.

INSTITUTIONS IN CHARGE OF RELIGIOUS ORDERS.

ORDERS OF MEN.

WILMINGTON, DEL. *Salesianum*, 8th and West sts.—Collegiate School under the direction of the Oblate Fathers of St. Francis de Sales. Opened in September 1903. Pupils, 25; Novices, 6; Postulants, 3. Title of Incorporation: "Oblates of St. Francis de Sales, Incorporated.—Novitiate for English-speaking countries. Candidates may apply for admission any time of the year.—General Motherhouse lately transferred from Troyes (France) to Rome. Rev. Chas. Fromentin, O.S.F.S. (superior); Rev. J. J. Isenring, O.S.F.S. (master of novices); Rev. Louis Jacquier, O.S.F.S. (treas.).

ORDERS OF WOMEN.

WILMINGTON, DEL. *Convent of the Visitation B.V.M., (of the Primitive Observance)*, Gilpin and Bayard aves.—26 Sisters. Mother M. Alexandrine de Butler, supr. Rev. J. J. Isenring, O.S.F. de S., chaplain.

Ursuline Academy, Delaware ave. and Harrison st.—11 Sisters; 3 lay sisters; 3 professors. Mother M. M. di Pazzi Brady, supr. Pupils, 100.

St. Joseph's Home for colored orphans. — In charge of Rev. John A. Glancy. 13 Sisters of St. Francis. Sister M. Sabina, supr. Orphans, boys, 140.

St. Peter's Female Orphan Asylum, 6th and West sts.—9 Sisters of Charity. Sister M. de Sales, sister-servant. 53 orphan girls.

Home for the Aged of the Little Sisters of the Poor, 4th st. and Grant ave.—6 Sisters. Mother Athanase, supr. Inmates, 30.

CLAYTON, DEL. *St. Joseph's Industrial School* (for colored boys.) — 7 Sisters of St. Francis. Sister M. Bertha, supr. Inmates, 60 boys. Rev. L. B. Pastorelli.

DELAWARE CITY, DEL. *St. James Protectory, Male Orphan Asylum.* — 9 Sisters of St. Francis. Sister M. Rosalia, supr. 63 orphans. Rev. James L. McSweeny, chaplain.

ST. GERTRUDE'S, Caroline Co., Ridgely P.O., Md. *St. Gertrude's Convent of the Sisters of St. Benedict.* — Mother M. Dolorosa, supr. Professed Sisters, 19; Novices, 3; Postulants, 2. In Community: 49 Sisters, 4 Novices, 2 Postulants. Rev. Ferdinand Wolf, O.S.B., chaplain.—Connected with the Convent is *St. Gertrude's Academy*; a Boarding School for girls and young ladies; Pupils, 2[illegible]; and *St. Gertrude's Seminary*, for little boys.

OCEAN CITY, MD. *St. Rose's Summer Home. Sisters of Charity* of St. Rose's Industrial School, Washington, D. C.

RELIGIOUS COMMUNITIES IN DIOCESE.

COMMUNITIES OF MEN.

Benedictine Fathers (St. Mary's Abbey)—Wilmington; Ridgely.
Josephite Fathers—Wilmington; Clayton.
Oblate Fathers of St. Francis de Sales (Rome)—Wilmington.

COMMUNITIES OF WOMEN.

Sisters of St. Benedict (Ridgely, Md.)—Ridgely; Wilmington.
Sisters of Charity (Emmittsburgh, Md.)—Wilmington; Ocean City, Md.
Sisters of St. Francis (Glen Riddle, Pa.)—6 Schools, Home, Wilmington; Henry Clay; Clayton; Delaware City; Cape Charles, Va.
Little Sisters of the Poor.—Wilmington.
Felician Sisters of St. Francis (Brown)—Wilmington.
Visitation Nuns—Wilmington.
Ursuline Nuns (Bedford Park, New York City.) — Wilmington.

RECAPITULATION.

Bishop	1	Parishes with Parochial Schools	11
Secular Priests	31	Children attending Parochial Schools	2 772
Priests of Religious Orders	9	Orphan Asylums	3
Total	40	Orphans	256
Churches with resident priest	23	Industrial School for colored boys	1
Missions with Churches	17	Inmates	60
Total Churches	40	Total of young people under Cath. care	3 028
Stations	12	Baptisms	925
Chapels	5	Marriages	168
Ecclesiastical Students	10	Catholic Population	28 000
Academies	2		

DIOCESE OF WINONA

(Dioecesis Winonensis.)

ESTABLISHED 1889.

Comprises the Counties of Winona, Wabasha, Olmsted, Dodge, Steele, Waseca, Blue Earth Watonwan, Cottonwood, Murray, Pipestone, Rock, Nobles, Jackson, Faribault, Martin, Freeborn, Mower, Fillmore and Houston, in the State of Minnesota.

Square Miles = 12,282.

RIGHT REVEREND

Joseph B. Cotter, D.D.,

Bishop of Winona; cons. Dec. 27, 1889.—Res., *Winona, Minn., 1104 Wabash st.*

Vicar-General—Rt. Rev. Mgr. JAMES COYNE.—Res., *Lanesboro, Minn.*

Secretary—Rev. J. A. CUMMISKEY.—Res., *Bishop's House, Winona, Minn.*

Consultores—Rt. Rev. Mgr. JAMES COYNE, V.G., Revs. J. PACHOLSKI, R. HUGHES, M. WURST, J. MEIER, M. RIORDAN.

Procurator Fiscalis—Rev. E. DEVLIN.

Defensor Matrimonii—Rev. M. WURST.

Notary—Rev. N. SCHMITZ.

Examinatores Cleri—Rt. Rev. Mgr. J. COYNE, V.G., Very Rev. J. B. NEUSTICH, S.J., Rev. W RIORDAN, Rev. J. MEIER, Rev. M. WURST, Rev. N. SCHMITZ.

School Board—Very Rev. J. B. NEUSTICH, S.J., Rev. P. J. GALLAGHER, Rev. M. WURST, Rev. J. MEIER, Rev. W. RIORDAN, Rev. P. KIERNAN, Rev. J. PIVO, Rev. J. J. TREANOR.

Trustees of Clerical Fund—Rev. S. MADDOCK, Rev. J. MEIER, Rev. D. L. MURRAY.

CLERGY, CHURCHES, MISSIONS AND SCHOOLS.

CITY OF WINONA.

ST. THOMAS PRO-CATHEDRAL, Right Rev. Joseph B. Cotter, D.D., Revs. P. J. Gallagher, J. A. Cummiskey, F. English. Rectory, 377 Center st,
School — 9 School Sisters of Notre Dame (373 Centre st.), Sister M. Hermenegild, dir. Pupils, 205.
Mission — La Moille, Winona Co., Precious Blood.

ST. JOHN'S (Bohemian), Rev. C. Preis. Res., 560 E. Broadway.
School — 3 School Sisters of St. Francis. Sister M. Pacifica, dir. Pupils, 50.

ST. JOSEPH'S (German), Revs. John Meier and M. Jostock. Res., 102 E. 5th st.
School — 7 School Sisters of St. Francis. Sister M. Blanka, dir. Pupils, 232.
Mission — Wilson, Winona Co., Immaculate Conception.

ST. STANISLAUS' (Polish), Rev. J. Pacholski. Res., 621 E. 4th st.
School — 12 School Sisters of Notre Dame (615 4th st.), Sister M. Firmata, dir. Pupils, 730

OUTSIDE OF THE CITY OF WINONA.

Adams, Mower Co., Sacred Heart, Rev. F B Reichl.
School — 5 Sisters of St. Francis. Sister M. Euphrasia, O.S.F., dir. Pupils, 115.

Adrian, Nobles Co., St. Adrian's, Rev. Sebastian Schels.
School — 5 Sisters of St. Francis. Sister M. Alexia, O.S.F., dir. Pupils, 175.

Albert Lea, Freeborn Co., St. Theodore's, Rev. James E. Donovan.
Mission — Twin Lake, Freeborn Co., St. James'.
Station — Alden, Freeborn Co.

Austin, Mower Co., St. Augustine's, Rev. Edward H. Devlin.
Avoca, Murray Co., St. Rose of Lima, Rev. D. Lavery.
Mission—Slayton, Murray Co., St. Anne.
Blooming Prairie, St. Columbanus', Rev. David L. Murray.
Blue Earth, Faribault Co., SS. Peter and Paul's, Rev. G. P. Murphy.
Missions—Guckeen, Faribault Co., Our Lady of Mercy.
Winnebago City, Faribault Co., Church.
Brownsville, Houston Co., St. Patrick's, Rev. D. O'Mahoney.
Mission — Jefferson, Houston Co., St. Patrick's.
Caledonia, Houston Co., St. John Baptist, Rev. E. O'Connell.
Mission — Preble, Houston Co., St. Mary's.
St. Peter's (German), Rev. H. van den Berg.
School — 4 Sisters of Notre Dame, Sister M. Melitina, dir. Pupils 167.
Canton, Fillmore Co., The Assumption, supplied by Rev. D. A. Jones, retired.
Chatfield, Fillmore Co., St. Mary's, Rev. S. Maddock.
Mission — Eyota, Olmsted Co., Our Holy Redeemer.
Claremont, Dodge Co. St. Francis de Sales, Rev. J. Meyers.
Mission — Deerfield, Steele Co. Church.
Stations — Mantorville and Kasson, Dodge Co.
Conception, Wabasha Co., Immaculate Conception, Rev. F. Hartleib.
Currie, Murray Co., Immaculate Heart of Mary, Rev. C. Cavanagh.
Station — Jeffers, Cottonwood Co.
Easton, Faribault Co., Our Lady of Mount Carmel, Rev. E. J. Van Hoenackere, *p. t.*
School—3 Sisters of St. Francis. Sister M. Ladislas, dir. Pupils 82.
Mission — Delavan, Faribault Co., Mater Dolorosa.
Ellsworth, Nobles Co., St. Mary's, Rev. W. E. F. Griffin.
Fairmont, Martin Co., St. Paul, Rev. E. Madden.
Missions — East Chain Lake, Martin Co., Holy Family Church.
Sherburne, Martin Co., St. Luke's.
Freeburg, Houston Co., St. Nicholas', Rev. A. Hechenberger.
Mission — Reno, Houston Co.
Fulda, Murray Co., St. Gabriel's, Rev. J. N. Bartholome.
School—5 Sisters of St. Joseph. S. M. Esperance, Supt. Pupils, 101.
Mission — Dundee, Nobles Co., St. Mary's.
Geneva, Freeborn Co., St. Mary's, Rev. Math. J. Pekay.
Heron Lake, Jackson Co., SS. Cyril and Methodius, Rev. J. Sand.
School—3 Sisters of St. Francis. Sister M. Rudolpha, O.S.F., dir. Pupils, 75.
Mission — Windom, Cottonwood Co., St. Francis Xavier's.
Iona, Murray Co., St. Columba's, Rev. F. Freckmann.
School— Home of the Sacred Heart, Industrial School for boys. Rev. M. McDonnell, director.
Parochial School—3 Sisters of St. Joseph, Sister M. Ethelreda, dir. Pupils, 102.
Jackson, Jackson Co., St. Wenceslaus', Rev. R. Matousek.
Mission — Minneota, Jackson Co., St. John the Baptist.
Janesville, Waseca Co., St. Ann's, Rev. M. Riordan, *p. t.*
Mission — Iosco, Waseca Co., St. Jarlath's.
Johnsburg, Mower Co., St. John's, Rev. V. Schir.
School— Lay teacher. Pupils, 50.
La Crescent, Houston Co., Crucifixion, Rev. J. Dolle.
Missions— Dakota, Houston Co., Holy Cross.
Hokah, Houston Co., St. Peter's.
Hokah, Houston Co., Blessed Sacrament.
Lake City, Wabasha Co., St. Mary's, Rev. J. J. McAuliffe.
School — 6 Ursuline Sisters. School for little boys, Sister M. Rose, principal. Pupils, 25.
Lanesboro, Fillmore Co., St. Patrick's, Rt. Rev. Mgr. James Coyne, V.G.
Lismore, Nobles Co., St. Anthony's, Rev. J. Zahner.
Missions— Kenneth, Nobles Co., Our Lady of Perpetual Help.
Wilmont, Nobles Co., Our Lady of Good Counsel.
Luverne, Rock Co., St. Catharine, Rev. A. I. Walsh.
Madelia, Watonwan Co., Mater Dolorosa, Rev. M. Borresch.
School— 3 School Sisters of Notre Dame. Sister V. Ferreria, supr. Pupils, 106.
Mankato, Blue Earth Co., SS. Peter and Paul's, Rev. J. B. Neustich, S.J., rector; Revs. Joseph M. Haas, S.J., F. Marchl, S.J., F. X. Neubrand, S.J., H. Richard, S.J., H. Wochner, S.J. 5 Brothers.
School—12 School Sisters of Notre Dame. (207 N. 5th st.). Sister M. Isidore, dir. 1 lay teacher. Pupils, 615.
Mission — Madison Lake, All Saints.
St. John the Baptist, Rev. R. Hughes.
Mapleton, Blue Earth Co., St. Theresa's, Rev. Edward Stack.
Mission — Good Thunder, Blue Earth Co., St. Joseph's.
Mazeppa, Wabasha Co., Sts. Peter and Paul's, Rev. F. X. Müller.
Mission — Hammond, Wabasha Co., St. Clement's.
Minnesota Lake, Blue Earth Co., St. John the Baptist, Rev. John Mikolai.
Minneiska, Wabasha Co., St. Mary's, Rev. C. Kögel.
Mission — Elba, Winona Co., St. Aloysius'.

New Richland, Waseca Co., All Saints', Rev. P. J. Fox.
Mission — Bath, Freeborn Co., St. Aidan's.
Stations— Hartland.
Ellendale.
Owatonna, Steele Co., St. Joseph's, Rev. P. Kiernan.
School— 12 Sisters of St. Francis parochial School and Day Academy. Mother M. Augustine, O.S.F., dir. Pupils, 340. (For three Parishes).
Sacred Heart (Bohemian), Rev. J. Pivo.
St. Hyacinth (Polish), Rev. H. M. Daszkowski.
Pipestone City, Pipestone Co., St Leo's, Rev. J. Mangan.
Plainview, Wabasha Co., St. Joachim's, Rev. J. A. Parkinson.
Preston, Fillmore Co., St. Columbanus', Rev. P. McTeague.
Mission — Fountain, Fillmore Co., St. Lawrence O'Toole's.
Rochester, Olmsted Co., St. John's, Rev. William Riordan.
School— 6 Sisters of St. Francis. Sister M. Leo, O.S.F. Pupils, 150.
Rollingstone, Winona Co., Holy Trinity', Rev. N. Schmitz.
School— 4 School Sisters of St. Francis, Sister M. Ida, O.S.F. dir. Pupils 92.
Mission — Oak Ridge, Winona Co., Immaculate Conception.
Rose Creek, Mower Co., St. Peter's, Rev. J. Schneider.
Rushford, Fillmore Co., St. Joseph's, Rev. P. F. McDonough.
Missions — Houston, Houston Co., St. Mary's.
Ridgeway, Winona Co., St. Patrick's.
St. Charles, Winona Co., St. Charles', Rev. J. Horan.
Missions— Hart, Winona Co., SS. Peter and Paul's.
Lewiston, Winona Co., St. Rose of Lima's.
St. Claire, Blue Earth Co., Immaculate Conception, Rev. H. Sherlock.
St. James, Watonwan Co., St. James'. Rev. O. Zachmann and Rev. J. Durward, retired.
School — St. James'. 3 Teachers. Sister M. Lucia, dir., O.S.F., supr. Pupils, 98.
Mission — Lake Crystal, Blue Earth Co., Holy Family.
Station — Mountain Lake, Cottonwood Co.
St. Kilian, Nobles Co., St. Kilian's, Rev. M. F. Holper.
School— 2 lay teachers. Pupils, 125.
Simpson, Olmsted Co., St. Bridget's, Rev. S. J Condron.
Mission —Stewartville, Olmsted Co., St. Bernard.
Somersett, Steele Co., Holy Trinity, Rev. V. R. Havlicek.
Mission — Moravia, Steele Co., St. Wenceslaus'.
Spring Valley, Fillmore Co., St. Ignatius', Rev. Leo Gossman.
Missions— Grand Meadow, Mower Co., St. Finbarr's.
Le Roy, Mower Co., St. Patrick's.
Theilman, Wabasha Co., St. Joseph's, Rev. D. Mangan.
Mission — West Albany, Wabasha Co., St. Patrick's.
Wabasha, Wabasha Co., St. Felix', Revs. Max Wurst, Joseph A. Reinhardt.
School— 8 School Sisters of Notre Dame. Sister Ildephonsa, dir. Pupils, 260.
Mission — Kellogg, Wabasha Co., St. Agnes'.
Waseca, Waseca Co., Sacred Heart, Rev. J. J. Treanor.
School— 8 Sisters of St. Francis. Sister M. Pius, dir. Pupils, 200.
Waseca Township, Nativity of St. Mary, Rev. D. Coleman.
Mission — South Prairie, Waseca Co., St. Joseph's.
Wells, Faribault Co., St. Casimir's, Rev. J. Cieszynski.
Station — Hayward, Mower Co.
Woodstock, Pipestone Co., St. Martin's, Rev. M. Graeve.
Station — Edgerton, Pipestone Co.
Worthington, Nobles Co., St. Mary's, Rev. J. P. Sherman.
Missions - Brewster, Nobles Co., Sacred Heart.
Lakefield, Jackson Co., St. Joseph's.
Wykoff, Fillmore Co., St. Kilian's, Rev. M. E. O'Connor.
Mission — Carimona, Fillmore Co., St. John's.

Priests not engaged in diocesan work: Rev. J. Zuzek, Post Vodice, Krain, Austria; Rev. D. Hughes, Ph.D., D.D., at the St. Paul Seminary, St. Paul; Rev. J. Cieminski, at Wilno, Minn.; Rev. L. M. Lesche, on sick leave.

Engaged presently in diocese of Cologne, Germany, Rev. J. Schwartz; Rev. P. Ryan in diocese of Nesqually.

Retired: Rev. P. B. Murray, res., Plainview; Rev. C. J. Knauf, Nauvoo, Ill.; Rev. D. Jones, Canton; Rev. M. Lynch, La Crosse, Wis.; Rev. M. J. Smythe.

INSTITUTIONS IN CHARGE OF RELIGIOUS ORDERS.

WINONA. *The Winona Seminary.*—A Boarding and Day School for Girls. 15 Sisters of St. Francis. Sister M. Celestine, dir. Pupils, 160. Boarders, 65.
LAKE CITY. *Ursuline Convent.*—Nazareth School for little Boys. 6 Ursuline Sisters. Sister M. Austin, supr. Pupils, 23.

MANKATO. *St. Joseph Hospital and the City Hospital* — 21 Sisters of the Sorrowful Mother. Sister M. Virginia, supr. Patients, during the year, 465.

OWATONNA. *Day Academy of the Sacred Heart.*—11 Sisters of St. Francis. Motherhouse, Rochester, Minn.

ROCHESTER. *Motherhouse and Novitiate of the Sisters of St. Francis.*—Ven. Mother M. Mathilda, supr. Sisters, 183. Novices, 17. Postulants, 11. Academies, 3. Parish Schools, 25. Rev. N. Welsch, C,PP.S., chaplain. Pupils, 7164. Hospital, 1.

St. Mary's Hospital. — 32 Sisters of St. Francis. Sister M. Joseph, supr. Patients, during the year, 1867. Rev. P. Pernin, chaplain.

WABASHA. *St. Elizabeth's Hospital and Orphan Asylum* — 12 Sisters of the Sorrowful Mother. Sister M. Sebastiana, dir. 80 patients for the year. Orphans. 48.

RELIGIOUS COMMUNITIES IN DIOCESE.

COMMUNITY OF MEN.

Jesuit Fathers (German Mission) — Mankato.

COMMUNITIES OF WOMEN.

Sisters of St. Francis (Rochester, Minn.) — Mother House and Hospital, Rochester; Adams; Adrian; Easton, Heron Lake; Owatonna; St. James; Waseca; Winona.

School Sisters of St. Francis (Milwaukee, Wis.)—Winona; Rollingstone.

Sisters of St. Joseph.—Iona; Fulda; Avoca.

School Sisters of Notre Dame (Milwaukee, Wis.) – Winona; Caledonia; Madelia; Mankato; Wabasha.

Ursuline Sisters (Frontenac)—Lake City,

Sisters of the Sorrowful Mother. –Mankato; Wabasha.

RECAPITULATION.

Bishop	1	Females educated in higher branches	145
Diocesan Priests	84	Parishes with Parochial Schools	22
Priests of Religious Orders	6	Pupils average attendance	4 062
Total	90	Orphan Asylums	2
Churches with resident priest	69	Orphans	50
Missions with churches	40	Industrial School	1
Total	109	Inmates	15
Stations	6	Hospitals	3
Chapels	17	Catholic Population about	55 000
Academies for young ladies	3		

VICARIATE-APOSTOLIC OF BROWNSVILLE

ERECTED IN 1874.

Comprises that part of the State of Texas situated south and east of "Las Hermanas" and San Roque Creeks—south of the Nueces River as far as the eastern line of McMullen Co.—south of Karnes, DeWitt, Victoria and Calhoun Cos.

Square Miles = 22,391.

RIGHT REVEREND

Peter Verdaguer, D.D.,

Vicar-Apostolic; appointed July 3, 1890; consecrated Nov. 9, 1890 Bishop of Aulon.—Res., *Laredo, Tex.*

First Vicar-Apostolic—Right Rev. D. MANUCY, titular Bishop of Dulma, Vic-Apost. of Brownsville, cons. Dec. 8, 1874; died Dec. 4, 1885.

Vicar-General—Rt. Rev. C. JAILLET, Prot. Ap., Corpus Christi.

Consultors—Rev. J. M. CLOS, O.M.I., supr. and rector of Roma, Starr Co., Rev. P. BARD, rector of San Diego, Duval Co.

CLERGY, CHURCHES, MISSIONS AND SCHOOLS.

LAREDO, Webb Co., Pro-Cathedral of St. Augustine, Right Rev. Peter Verdaguer, D.D., Rev. E. Illa, rector; Rev. Jaime Coma.

Schools—For boys. Ursuline Sisters. Pupils, 80.
For girls. Ursuline Sisters. Pupils, 118.
Catholic School by a gentleman teacher. 38 boys.
Catholic School by a lady teacher. 50 girls.

St. Peter's, Rt. Rev. Mgr. Edward R. Chase.

School —Ursuline Sisters 34 boys and 17 girls.

Our Lady of Guadalupe, attended from St. Augustine's.

School — Sisters of the Holy Ghost. Boys, 50; girls, 75.

Aquilares Station, Encinal Co., attended from Laredo.

Stations — Alajas.
Alamito, Encinal Co.
Aldito, Zapata Co.
Angeles, Encinal Co.
Animas.
Aquilares Ranch, Encinal Co.
Barroncito, Zapata Co.
Barroneno.
Becerra.
Bruniville, Encinal Co.
Charco.
Clovis, Duval Co.
Dolores, Zapata Co.
Encinos, Duval Co.
Espejo, Webb Co.
Florida.
Hebbronville, Duval Co.
Labores.
Laguna.
Laures.
Meclanito.
Melones.
Mesquite.
Mujeres, Encinal Co.
Muralla.
Naranjadas, Zapata Co.
Noveatas.
Ojuelos, Encinal Co.
Palos, Starr Co.
Palos Blancos.
Pato.
Pena.
Pescado.
Pintas.
Pozo, Webb Co.
Puertecitos.
Puerto.
Rafael.
Rayo.
Realitos, Duval Co.
Redondo.
Riboras, Starr Co.
Rosita.
Rusias, Encinal Co.
San Carlos, Duval Co.
San Pablo.
Santana, Encinal Co.
Santa Nino.
Tinajas.
Tornecilla.
Valuarte, Starr Co.
Volanda, Encinal Co.
Yslas, Webb Co.

Beeville, Bee Co., St. Joseph's Church, Revs. A. Fletcher, O.M.I., Charles Serodes, O.M.I.
School — 5 Sisters of Divine Providence. Pupils, 85.

Brownsville, Cameron Co., Immaculate Conception, Very Rev. L. Pitoye, O.M.I., supr. and rector; Revs. C. J. Smitts, O.M.I., John Bretaul, O.M.I., J. Horeau, O.M.I., C. J. Magnan, O.M.I., C. Zöpfchn, O.M.I., who attend all the Ranches in Co.
Schools—For Boys. Incarnate Word Sisters. } Pupils, 235.
For girls. Incarnate Word Sisters. }
Mission — Arroyo Colorado, St. Joseph's Chapel.
Stations — Carmen.
Las Rusias.
Naranjo.
Point Ysabel.
San Rafael.
Santa Maria, Cameron Co.
Santa Rosalia.
Villanueva.

Corpus Christi, Nueces Co., St. Patrick's, Rt. Rev. C. Jaillet, Prot. Ap., V.G., rector; Rev. John Coma, assistant.
Schools—For girls. Incarnate Word Sisters. } Pupils, 139.
For boys. Incarnate Word Sisters. }

Encinal, La Salle Co., attended from Laredo.
Stations — Balanzuela Ranch, Encinal Co.
Benavides Ranch, Encinal Co.
Cactus, Encinal Co.
Callaghan Ranch, Encinal Co.
El Ranchito, Encinal Co.
El Sauz, Encinal Co.
Hacienda de Don Martin, Encinal Co.
La Florida, Encinal Co.
San Geronimo, Encinal Co., and several other small Ranches.
La Lagune, Encinal Co.
Las Tiendas, Encinal Co.
Los Machos, Encinal Co.
Navajo, Encinal Co.
Rancho de los Novillos, Encinal Co.
Ritchardson Ranch, La Salle Co.
San Cristobal, Encinal Co.
Valver de Ranch, Encinal Co.

Goliad, Goliad Co., Rev. L. Plana, rector.
Mission — La Bahia, Goliad Co. (Church), attended from Goliad and St. Anthony's Church, Refugio Co.

La Lomita, Hidalgo Co., Rev. F. Bugnard, O.M.I., supr.; Revs. René Pescheurs, O.M.I., and F. Gourmelin, O.M.I., who attend Hidalgo City and surrounding ranches.

Minera, Webb Co., attended from Laredo.
Stations — Coales Mains.
El Tordillo.
Islitas.
Jaquimo.
La Maleta.
Las Flores.
Los Apaches and all the part east of "Las Hermanas".
Palafos.
Santa Isabel.
Saucillo.

Refugio, Refugio Co., Our Lady of Refuge, Rev. B. J. Donada.
School— 5 Sisters of Mercy. Public School. Pupils, 118.
Stations — Blanconia, Bee Co.
Lamar, Aransas Co.

Rio Grande City, Starr Co., Immaculate Conception, Rev. S. H. Brule, O.M.I., supr. and rector; Rev. E. Chevrier, O.M.I., who visit western half part of Hidalgo Co. and the half eastern part of Starr Co., including chapels at Hidalgo, Habana and La Grulla.
School — 4 Sisters of the Incarnate Word. Pupils 85.

Rockport, Aransas Co., Sacred Heart of Jesus, Rev. F. Jos. Goebbels.
Missions—Aransas Creek, Bee Co., Sacred Heart of Jesus.
Papalote, Bee Co., St. Mary Dolor's.
Tarpon, Nueces Co., St. Anthony's.

Roma, Starr Co., Rev. J. M. Clos, O.M.I., supr. and rector; Revs. J. A. Piat, O.M.I., Eugene Régent, O.M.I., who visit all the Ranches in Zapata Co., and western part of Starr Co., including 4 Chapels: San Ignacio, Rendado, San Antonio Viejo and Carrizo.
School — 2 Lay teachers. Pupils, 125.

San Diego, Duval Co., Rev. P. Bard, rector.
Missions— Alice.
Benavides.
Concepcion.
Mondieta.
Stations — Agna Poquita.
Alamo.
Alanisco.
Amargoso.
Bandera.
Barroneno.
Beleno.
Calaveras.
Cibolo.
Cuatos.
Palito Blanco.
La Trinidad.
La Vaca.
Lomo Alta.
Lomo Chata.
Los Anacos.
Los Caballos.
Los Lotos.
Los Olmos.
Los Prietos.
Luparra.
Mota de Santa Clara.

San Diego Duval Co. (continued).
Stations — Glorio.
Gugillo.
Helbronville,
Huerta.
Javoncillos.
Juan Adame.
Julios.
La Cabra.
Lagarto, Live Oak Co.
Lara and Las Auras.
Moto de los Olmos.
Palo Amarillo.
Palo Blanco.
Realito,
Reynold's Ranch.
Rosite.
Santa Gertrudes.
Tio Mandolla.
Toro.
Tramajos.

San Patricio, San Patricio Co., Rev. M. Puig, rector.
Missions— Gussettville, St. Joseph's.
St. Stephen's, Live Oak Co.
Sinton, San Patricio Co.
Stations— Banquete, Nueces Co.
Mathis, San Patricio Co.
Oakville, Live Oak Co.
Rosita, SanPatricio Co.
Sharpsburgh, San Patricio Co.

Skidmore, Bee Co., Immaculate Conception, attended from Rockport.
Stations—Aransas Harbor, San Patricio Co.
Gregory, San Patricio Co.
Partland, San Patricio Co.

Absent on account of sickness: Rev. R. Monclus.

INSTITUTIONS IN CHARGE OF RELIGIOUS ORDERS.

ORDERS OF MEN.

BROWNSVILLE. *St. Joseph's College.* — Oblate Brothers. Rev. C. Zopfchn, O.M.I., president, and 4 Lay Brothers. 130 scholars.

ORDERS OF WOMEN.

LAREDO. *Ursuline Convent and Academy.* — 14 Sisters. Mother St. Joseph, supr. — St. Peter's school, conducted by the same Ursuline Sisters. Pupils in both, 239.
Schools – Sisters of the Holy Ghost, Pupils, 125.
For boys by a gentleman. 38 boys.
By a Lady teacher. 80 giris.
Mercy Hospital.—10 Sisters of Mercy. Mother M. Clare, supr.

BEEVILLE. *St. Mary's Academy.*—5 Sisters of Divine Providence. Sister M. Alexandra, supr. Pupils, 85.

BROWNSVILLE. *Incarnate Word Convent and Academy.*—Sisters of the Incarnate Word and Blessed Sacrament. 37 Sisters, 8 Novices. Mother M. Stanislaus, supr. 13 boarders. —American and Spanish Department in Academy. Pupils, 225.

CORPUS CHRISTI. *Incarnate Word Convent.*—Sisters of the Incarnate Word and Blessed Sacrament. 12 Sisters, 2 Novices. Mother Marie Angelique, supr. 8 boarders. Pupils, 139.

REFUGIO. *Convent and Academy for Ladies of the Sisters of Mercy.* — 5 Sisters. Mother Augustine, local supr. Public School: Pupils, 118.

ROMA. School by lay teacher. Pupils, 125.

RIO GRANDE CITY. *Incarnate Word Academy.*—Sisters of the Incarnate Word and Blessed Sacrament. Sisters, 7; Postulants, 1. Sister M. Louisa, supr. Pupils, 85.

RELIGIOUS COMMUNITIES IN DIOCESE.

COMMUNITIES OF MEN.

Oblate Fathers — Brownsville; Rio Grande; Roma; La Lomita; Hildalgo Co.

COMMUNITIES OF WOMEN.

Ursuline Sisters — Laredo.
Sisters of the Holy Ghost — Laredo.
Sisters of the Incarnate Word and Blessed Sacrament — Brownsville; Corpus Christi and Rio Grande.
Sisters of Mercy — Laredo; Refugio.
Sister of Divine Providence (from San Antonio, Tex.)—Beeville.

RECAPITULATION.

Bishop	1	Parishes with Parochial Schools	
Secular Priests	11	Pupils in Academies and Parochial Schools	1 223
Priests of Religious Orders	12	Total of young people under Cath. care	1 323
Total	23	Hospital	1
Churches with resident priest	13	Baptisms	2 436
Missions with Chapels	45	Marriages	425
Stations	220	Burials	400
College for boys	1	Population of Diocese	105 111
Students	100	Catholic Population	71 779
Academies for ladies	5		

VICARIATE-APOSTOLIC OF THE INDIAN TERRITORY

ERECTED INTO A VICARIATE-APOSTOLIC BY BRIEF OF MAY 29, 1891.

Comprises the Indian Territory and Oklahoma Territory.

Square Miles = 73,910.

RIGHT REVEREND

Theophile Meerschaert, D.D.,

Vicar-Apostolic of the Indian Territory, appointed first Vicar-Apostolic of Indian Territory, cum titulo episcopus Sydimorum by Bulls of June 2, 1891. Consecrated in Natchez, Sept. 8, 1891.—Res., *Guthrie, Oklahoma Ty.*

First Prefect-Apostolic—Rt. Rev. ISIDORE ROBOT, O.S.B., D.D.; died Feb. 15th, 1887.

Second Prefect-Apostolic—Rt. Rev. IGNATIUS JEAN, O.S.B., D.D.; resigned April, 1890.

CLERGY, CHURCHES, MISSIONS AND SCHOOLS.

OKLAHOMA TERRITORY.

GUTHRIE, St. Mary's Pro-Cathedral, Right Rev. Theophile Meerschaert, D.D., Rev. Bernard Mutsaers, D.D.
School—Benedictine Sisters. Pupils, 100.
St. Catherine's, for Colored People.
School—Sisters of St. Benedict. Pupils, 100.
Chapel at St. Joseph's Academy, Rev. Placidus Dierick, O.S.B., chaplain. Pupils, 80,
Station — Navina, Logan Co., monthly.

Alva, Church of the Sacred Heart, Rev. C. Smeur, Rev. P. Kamp, 1st Sunday.
Mission — Capron, Immaculate Conception, 2nd Sunday.
Cherokee, Woods Co., St. Cornelius, 5th Sunday.
Mooreland, Woodward Co., St. Joseph's, 4th Sunday.
Stations—Augusta, monthly
Curtis, 4th Sunday
Fitzgerald, Woodward Co., every 2 months.
Gage, Woodward Co. } monthly
Milan. }
Syria. }
Waynoka. }
Woodward. }
Quinlan, WoodwardCo., } occasionally.
Shattuck, " " }

Anadarko, St. Patrick's, Rev. Isidore Ricklin, O.S.B.
School—Sisters of St. Francis. Pupils, 105.
Mission — Indian School.
Stations—Fort Sill.
Church of the Holy Family, (with care of the Indians in different camps.)
Indian Tribes—Comanches, Apaches, Arrapahoes, Cheyennes, Kiowas, Wichitas, Delawares.

Blackwell, Rev. A. Dupret.
Missions—New Kirk, St. Francis of Assisium.
Peckam, Church.
Stations—Kaw City.
Tonkana.

Chandler, Our Lady of Seven Dolors, Rev. Ed. V. Reynolds, 2nd and 4th Sunday.
Missions—Meeker, St. Michael's, 3rd Sunday.
Stroud, St. Louis', every 5th Sunday.

Chandler, Our Lady of Seven Dolars (continued).
Stations — Agra, occasionally.
Avery, occasionally.
Carney, occasionally.
Carson. "
Cemanda. occasionally.
Cimarron, monthly.
Fallis, Lincoln Co., occasionally.
Hagar, Poltawatomie Co. "
Kendrick, occasionally.
Lydia, occasionally.
Marrack.
Osterman, monthly.
Parkland, monthly.
Rossville, monthly.
Sax and Fox Agency, occasionally.
Sparks, occasionally.
Wellston, monthly.

Edmond, St. John the Baptist, Rev. Fr. Trompeter.

Enid, St. Francis Xavier, Rev. Gustav Depreitere, rector; Rev. John Hall, every Sunday
St. Joseph's Institute. Pupils, 90. Sisters of Divine Providence.
Mission — Alvaretta, St. Wenceslaus, 2nd Sunday of every other month.
Pond Creek, St. Joseph's.
Marshall, (church).
Stations — Billings, 4th Sunday.
Dane.
Garber, 3rd Sunday.
Hunter, 3rd Sunday.
Jacks, Deney Co.
Waukomis.

El Reno, Sacred Heart, Rev. Constantine Pourcin, O.S.B.
School — Sisters of Mercy. 85 Pupils.
Mission — Geary, monthly, St. Joseph's, 3rd Sunday.
Stations — Calumet, monthly.
Fort Reno.
Indian Tribes—Cheyennes, Arrapahoes.

Hennessy, St. Joseph's, Rev. Joseph Sinkmayer.
Our Lady of the Holy Rosary, for colored people, Rev. Joseph Anciaux, from Langston.

Hominy Creek (*Gray Horse P. O.*), St. John's, Rev. C. Douenburg.
School — For Indian boys. Sisters of St. Francis. Pupils, 55.
Missions— Blackburn, Pawnee Co., on week-day.
Pawnee, Pawnee Co., St. John the Evangelist.
Ralston, Pawnee Co, (church).
Station — Jennings, Pawnee Co., 1st Sunday.

Hydro, Caddo Co., The Blessed Virgin, Rev. John Van den Hende.
Missions—Hinton, (church), 2nd Sunday.
Karn, Immaculate Conception.
Thomas, Churh of the Holy Ghost, 4th Sunday.
Stations— Arapahoe.
Clinton.
Cusher City.
Fay, Blaine Co.
Weatherford, Custer Co.

King Fisher, St. Ann's, Rev. Fr. Van der Aa, Rev. W. Lamb.
Missions— Deer Creek, St. Patrick's, 1st and 3rd Sunday.
Kiel, St. Francis Xavier, 1st Sunday.
Stations — Cooper.
Omega; Oneida.

Langston, Holy Family, Rev. Jos. Anciaux.
School—Sisters of St. Benedict. Pupils, 110.
Missions— Church for Colored Congregation.
Luther, St. Peter Claver, 4th Sunday.

Lawton, Comanche Co., Blessed Sacrament, Rev. W. Hüffer, 2nd and 4th Sunday.
Missions— Apache, Caddo Co., (church), 1st Sunday.
Hobart, Kiowa Co. (church), 3rd Sunday.
Mangum, Greer Co., Church of the Sacred Heart, 5th Sunday.
Stations — Beriger, monthly.
Benger, monthly.
Carnegie, monthly.
Frederick, every 2 months.
Granite, Greer Co., occasionally.
Harrison, Kiowa Co., "
Indiahoma, every 2 months.
Latham, Choctow Co., every 2 m.
Lock, Greer Co., occasionally.
Lookeba, every 3 months.
Mountain View, Washita Co.
Rosevelt, every 2 months.
Snyder, monthly.
Sterling, Comanche Co., monthly.
Taxon, occasionally.
Walters, every 3 months.
Weldon, Cherokee Co., every 2 months.
Willow, Greer Co., every 3 months.

Manchester, Grant Co., SS. Peter and Paul, Rev. Charles Standoert.
Missions—Clyde, St. Anthony.
St. Mary's.

Norman, St. Joseph's, Right Rev. Mgr. John Metter.
School — Benedictine Sisters. Pupils 125.
Stations — Denver,
Seward, and Places from Purcell to Davis.

Okarche, Holy Trinity, Rev. Zenon Steber.
School — 2 Sisters of the Precious Blood. Pupils, 90.
Station—Bridgeport, Caddo Co., monthly.

Okeene, Blaine Co., St. Anthony, Rev. Joseph Francis.
Station—Watonga, Blaine Co.

Oklahoma City, St. Joseph's, Rev. Ildephonse Lanslots, O.S.B., Rev. Joseph Stillemans, ass't
School—Sisters of Mercy. Sister M. Amanda. dir. 200 pupils
St. Anthony's Hospital. 9 Sisters of St. Francis. Sister M. Gertrude, supr.
Mission —Conception, Immaculate Conception, twice a month.
School — Lay teacher, Pupils, 25.
Pawhuska, Immaculate Conception, Rev. Edward Van Waesberghe and Rev. James J. Wallrapp.
Schools—St. Louis' Indian School for Girls. 11 Sisters of St. Francis. Sister M. Gerarda, supr. Pupils, 80.
Day School. Sisters of St. Francis. Pupils, 90.
Missions—Bartleville, St. John's, monthly, 2nd and 4th Sunday.
Elgin, St. Henry's, monthly, 1st Sunday.
Stations—Big Heart Settlement, every two months.
Beow Creek.
Caney Creek, near Elgin.
Cleveland, Pawnee Co.
Dewey, monthly.
Fairfax, monthly.
Hominy Post, monthly.
Kaw Agency.
Mitcher.
Skiatook, Cherokee Co., occasionally.
Wasbungo, Kansas Nation Co.
Indian Tribes—Osages, Kaws, Cherokees, West Quapaws.
Perry, St. Rose of Lima, Rev. Willibrord Voegden, O.S.B.
School—St. Joseph's, Sisters of Divine Providence of San Antonio, Texas. Pupils, 150.
Mission — Mulhall, Logan Co., St. Agnes, 4th Sunday.
Stations — Orlando, 4 times a year.
Otoe Agency.
Red Rock, 4 times a year.
Shaner.
White Rock.
Ponca City, St. Felix's, Rev. R. Sevens, every Sunday.
School — Sisters of Divine Providence. Pupils 190.
Stations — Bliss.
Burton.
Chilocco Indian School.
Goverment Indian School, every week.
Harysville.
Ponca Indians, White Eagle, once a month.
Indian Tribes—Missouris, Osages, Ottoes, Poncas, Towkowas.
Sacred Heart Mission, Rev. Placidus, O.S.B., Rev. Gratian, O.S.B., assistant.
Missions—Burnett, monthly.
St. Gregory Mission, monthly.
Wanette P. O., Our Lady of Grace, monthly.
Shawnee, Rev. Blaise Hantchabalet, O.S.B.
School—St. Benedict's Convent. Pupils, 85.
Missions—Harrah, Oklahoma Co., St. Teresa's.
Tecumseh, Pottowatomie Co., Our Lady of the Holy Rosary.
Scheidel, St. Francis, Rev. A. Herenthals.
Missions — Elk City, Roger Mills Co., Church.
Independence, SS. Peter and Paul.
Stations—Berlin, Roger Mills Co. Leno, D. Co.
Cheyenne, Roger Mills Co. Raymond, D. Co.
Cloud Chief, Washita Co. Sayre, Roger Mills Co.
Cordell, Washita Co.
Stillwater, St. Francis Xavier, Rev. John Heiring, 1st and 2nd Sunday.
School — 2 Sisters of the precious Blood.
Missions—Cushing, SS. Peter and Paul.
Perkins, Payne Co., St. Patrick's, one Sunday of month.
Ripley, Payne Co., one Sunday of month.
Westpoint, St. Joseph's, 2nd Sunday.
Stations — Bryant, monthly. Morrison, Noble Co.
Cushing, Payne Co.
Yukon, St. John Nepomucene's. Vacant.
Missions—Prague, Polish and Bohemian settlements, St. Wenceslaus.
McLoud, Pottawatomie Co., St. Vincent de Paul.

INDIAN TERRITORY.

Antlers. The Carmelite Fathers. Rev. Aug. Breek, O.C.C., supr.; Rev. Herman J. Hamers, O.C.C. With charge of the Country bound on the North by the Choctow, Ok. & G. R. R., on the West by the M. K. & E. R. R., on the East by the State of Arkansas and the Pittsburg & G. R. R. etc., as per agreement.

Antlers (continued).
Chapel—St. Agnes'.
School—St. Mary of the Angels. Sisters of Divine Providence. Sister M. Antoinette, supr. Pupils, 80.
Stations— Albion, Choctaw Co.
Atoka, Choctaw Co., St. Patrick's.
Cameron, Choctaw Co., quarterly.
Cavanal.
Galloway.
Tuskahoma, Choctaw Co., every 2 months.
Hugo, Choctaw Co.
Jacksfork, every 2 months.
Shadypoint, Choctaw Co.
Talihina, Choctaw Co.
Thomasville, Choctaw Co.

Ardmore, Our Lady of Prompt Succour, Rev. Peter Wilwerding, from Purcell to the Texas line.
School—Connected with St. Agnes Academy. Sisters of Mercy. Pupils, 80.
Missions—Arbuckle Mountains, monthly.
Durant, St. ——, monthly.
Roff, twice a month.
Stations—Tishomingo, monthly.
Ada. } every 2 months.
Center.
Cheek.
Davis.
Fox.
Francis.
Marietta.
Pauls Valley, Chickasaw Co.
Caddo, Choctaw Co.
Madille. } every 2 months.
Overbroek.
Springer.
Sulphur Springs.
Thackerville.
York, and Places from Davis to the Texas line.
Places on the St. Louis Frisco, south of Holdenville to Texas line.

Chickasha, Holy Name, Rev. Father Urban de Hasque, D.D., Rev. Henry Kickx, ass't.
School—5 Sisters of St. Francis. Sister M. Cosma, supr. Pupils, 160.
Mission—Minco, Holy Rosary, monthly.
Union City, St. Joseph.
Stations—Addington.
Bailey P. O., monthly.
Caddo Country, monthly.
Cement, monthly.
Duncan, monthly.
Frisco.
Hillsboro, monthly.
Lindsay, monthly.
Marlow, monthly.
Rush Springs, every 2 monthly.
Sterling, every 2 months.
Sugden, every 2 months.
Temple, O. T., every 2 months.

Hartshorne, Our Lady of the Holy Rosary, Rev. Ferd. Schaaf.
School—Sisters of Mercy. Pupils, 110.
Stations—Dow, Choctaw Co.
Gowen, Choctaw Co.
Hailyville, Choctaw Co.
Wilburton, Choctaw Co.

Krebs, St. Joseph's, Rev. M. Bernard Murphy, O.S.B.
School—5 Sisters of Mercy. Sister Francis, dir. Pupils, 360.
Hospital—Sisters of Mercy.
Mission—South McAlister, St. John's.
Station—Alderson, monthly.

Lehigh, Our Lady of Good Counsel, Rev. Michael Lynam.
School—3 Sisters of the Most Precious Blood. Sister Johanna, dir. 70 pupils.
Mission—Coal-Gate, Blessed Sacrament.
School—3 Sisters of St. Benedict. Sister Anna, dir. 120 pupils.
Stations—Lime Stone Gap, Choctaw Co., every 2 months.
Silo, Chickasaw Co , every 2 months.

Muskogee, Creek Co., Immaculate Conception, Rev. Joseph Van Hulse, Rev. Albert Negahnquet, ssistant.
Nazareth, College. The Brothers of the Sacred Heart from Metuchen, New Jersey. Brother Maurice, dir. Pupils, 70.
Missions—Eufaula, Most Precious Blood, 1st and 2nd Sunday.
Wagoner, Holy Cross, 2nd and 4th Sunday.
Stations—Baggs.
Boynton, occasionally.
Briartown, Chirokee Co.,quarterly.
Brushhill, Creek Co., occasionally.
Canadian, Choctaw Co., twice a yr.
Checotah, Creek Co., monthly.
Clarksville, Creek Co.
Coowees, Coowees district.
Haskell.
Henryetta, Creek Co., occasionally.
Okmulgee, Creek Co., once a year.
Porum.
Spakagee, occasionally.
Starvilla, Cherokee Co.
Tahlequah,Cherokee Co.,every other m.
Texanna, Cherokee Co., occasionally.

Muskogee, Creek Co. (continued).
Stations—Corretta, occasionally.
Coweta, Creek Co., occasionally.
Fort Gibson, Cherokee Co., 2 t. a yr.
Webbers Falls, Cherokee Co., quarterly
Weleetka, occasionally.
Wetumka, Creek Co., occasionally.
Indian Tribes—Muskogees or Creeks, Cherokees and Choctaws.
School—8 Sisters of St. Joseph. Nazareth Institute. Mother St. Bernard, supr. Pupils, 125.

Poteau, Choctaw Co., Immaculate Conception, Rev. Hubert Van Reehem.
Stations—Bunch, Cherokee Co.
Bokoshe, Choctaw N. Co., monthly.
Braden, Choctaw Nation Co.
Cameron, Choctaw Co.
Coal Creek.
Crowder City.
Guinton.
Gilmore, Choctaw Co.
Hanson, Cherokee Co.
Heavener, Choctaw Co.
Howe, Choctaw Co.
Hughes, Choctaw Co.
Keothusta.
Kinta, Choctaw Co.
Lyons, Woods Co.
McCurtin, every 2nd Sunday.
Marble Cherokee Co.
Muldrow, Cherokee Co.
Panama, Choctaw Co., monthly.
Redoak, Choctaw Co.
Sallisaw, Cherokee Co.
Shredy Point.
Spiro, Choctaw Co., monthly.
Stigler, Choctaw Co., twice a month.
Stillwell, Cherokee Co.
Sutter, Choctaw Co.
Thomasville, Choctaw Co.
Turkey Creek.
Wister, Choctaw Co.
Witteville, Choctaw Co., 1st & 3rd Sun.
Fort Smith or Western R. R. to the Canadian River.

Purcell, Our Lady of Victories, Rev. William Ospital, O.S.B.
School—Connected with St. Elisabeth's Convent. Sisters of St. Francis. Pupils, 70.
Day School. Pupils 76.
Mission—Lexington, St. John the Baptist.
School—Lay Teacher.
Stations—Erin Spring.
Velma.
Washita.
White Bead Hill.

Quapaw Reserve, St. Mary of the Quapaws, Rev. Maurice Dannis.
School—Sisters of Divine Providence. Pupils, 60.
Mission—Cayuga, St. Mathias', monthly.
Miami, Sacred Heart, 2nd and 4th Sunday.
Stations—Fairland, Cherokee Nation, monthly.
Leonard Settlement, monthly.
Little Five Miles, Quapaw Nation, monthly
Peoria, Peoria Nation. } every 2 months.
Wyandotte, Wyandotte Nation. }
Indian Tribes—Miamis, Modocs, Ottowas, Peorias, Quapaws, Shawnees, Wyandottes.

Tulsa, Church of the Holy Family, Rev. Theophile Van Hulse.
School—St. Teresa's. Sisters of Divine Providence. 90 pupils.
Mission—Lenapah, St. Anthony's, monthly.
Stations—Alabama.
Bristow, Butler., Co., every 2 mths.
Broken Arrow.
Brown, Clinton Co.
Bryant.
Busyhead.
Catoosa, occasionally.
Claremore, monthly.
Collinsville.
Dawson.
Delaware.
Fry, Creek Co.
Foyil, Cherokee Co.
Garnett.
Hamilton.
Holdenville.
Kellyville.
Minco, Chickasaw Co.
Nowata.
Oologah.
Owatto.
Red Fork, quarterly.
Sageeyah, Cherokee Co.
Sapulpa, every month.
Sequoijah.
Talala, Cherokee Co., occasionally.
Tamaha, Choctaw Co.
Twin Mounds, once a month.
Verdegris.
Watowa.
Indian Tribes—Creeks, Euchees, Delawares.

Vinita, Cherokee Nation, Holy Ghost, Rev. Charles Van Hulse.
Schools—Sisters of Divine Providence. Pupils, 80.
Sacred Heart Institute. Sisters of Divine Providence.
Stations—Adair, every 2 months.
Afton.
Cen ralia, monthly.
Chelsea, quarterly.
Chouteau, quarterly.
Eclio Schoolhouse, monthly.
Opeechee, monthly.
Prior Creek, monthly.
Ruby, quarterly.
Welch, monthly.
Indian Tribes—Cayugas, Cherokees, Delawares, Shawnees, Wyandottes, Senecas.

Beaver Co., Good Shepherd, attended from Springer, N. Mex., by Rev. C. Lammert.
Rev. W. Ketcham, Director of the Bureau of Cath. Indian Schools, Washington, D.C.

INSTITUTIONS IN CHARGE OF RELIGIOUS ORDERS.

ORDERS OF MEN.

III. COMMUNITY OF THE BENEDICTINE FATHERS OF THE PRIMITIVE OBSERVANCE IN OKLAHOMA AND INDIAN TERRITORY. — Sacred Heart Abbey, Sacred Heart, Oklahoma. Abbot, 1; Fathers 31; Cleries, 3; Novices, 2; Brothers, 23; Parishes with Stations, 6; Indian Missions and schools, 2; College for whites, 1; Apostolic School, 1.

SACRED HEART MISSION. *Abbey of the Sacred Heart and Novitiate.* — Right Rev. Felix De Grasse, O.S.B., Abbot; Very Rev. Leo Gariador, O.S.B., (prior and master of novices, director of Sacred Heart Institute); Rev. Suitbert Breiken, O.S.B., Rev. Hilary Cassal, O.S.B. (sub-prior, prof. of canon law); Rev. Adalbert Haffner, O.S.B., (editor of "The Indian Advocate"); Rev. Bernard Murphy, O.S.B., (Krebs); Rev. Germanus Guillaume, O.S.B., (missionary); Rev. Constantin Pourcin, O.S.B., (El Reno); Rev. Isidore Ricklin, O.S.B., (Anadarko); Rev. Norbert Hue, O.S.B. (treasurer, director of the lay Brothers); Rev. Hippolyte Topet, O.S.B., (missionary); Rev. William Ospital, O.S.B., (Purcell); Rev. Blasius Haritchabalet, O.S.B., (Shawnee); Rev. Meinrad Fisher, O.S.B., (Chaplain of the Sisters of Mercy, prof. of dogma and moral); Rev. Placidus Harismendy, O.S.B., Rev. Elias Fink, O.S.B. (procurator of the Monastery, Chaplain of the Benedictine Sisters); Rev. Gratian Ardans, O.S.B., (Paola, Kansas); Rev. Justin Mirat, O.S.B., (prefect of the Institute); Rev. Raphael Defives, O.S.B. (director of the Apostolic school, professor of music); Rev. Eloi Juston, O.S.B. (prof. of mathematics); Rev. Ildephonse Elissalde, O.S.B. (Leavenworth, Kansas); Rev. Maurus Fürstenberg, O.S.B., (Shawnee); Rev. Joachim Dougherty, O.S.B. (Texarkana, Ark.); Rev. Timothy Murphy, O.S.B., (prof. of English literature elocution Latin) Rev. Gregory Gerrer, O.S.B. (prof. of painting); Rev. Vincent Montalibet, O.S.B. (prof. of philosophy, Holy Scripture and ecclesiastical history); Rev. Aloysius Hitta, O.S.B.; Rev. Hildebrand Zoeller, O.S.B., Rev. Patrick McNamee, O.S.B., (prefect of studies); Rev. Linus Deschamps, O.S.B., (sacristan, prof. of liturgy); Rev. Andrew Poey, O.S.B.

When called for, the Benedictine Fathers of Sacred Heart Abbey give retreats and missions in the adjoining states; but all applications should be sent at least two months in advance to the Right Rev. Felix De Grasse, Abbot of Sacred Heart Abbey, *Sacred Heart P.O.*, Oklahoma.

Sacred Heart College.—Right Rev. Felix De Grasse, O.S.B., (pres.). Very Rev. Leo Gariador, O.S.B. (director); Rev. Justin Mirat, O.S.B. (prefect); Revs. Patrick McNamee and Andrew, O.S.B. (assistant prefects); Rev. Eloi Juston, O.S.B. (provincial of commercial department); M. Hekeisen (prof). Students, 80.

Apostolic School.—Rev. Raphael Defives, O.S.B., (director). Students, 7.

Apostolic School.—Rev. Meinrad Fisher, director. Students, 13.

ORDERS OF WOMEN.

GUTHRIE. *St. Joseph's Academy.* — 35 Benedictine Sisters. Mother M. Alphonsa, supr. Pupils, 80.

ANTLERS. *St. Agnes Academy.* — Sisters of Divine Providence, Pupils, 90.

CHICKASHA. *Sisters of St. Francis.*

EL RENO. *Sisters of Mercy.*,

ENID. *St. Joseph's Institute.* – Sisters of Divine Providence. Pupils, 90.

HARTSHORN. *Sisters of Mercy.*

KREBS. *Orphan Asylum for Girls.*—Sisters of Mercy.

LANGSTON. *Holy Family College.*—6 Benedictine Sisters.

LEHIGH AND COAL GATE. *Sisters of the Precious Blood.*

MUSKOGEE. *Nazareth Institute.*—Day and Boarding School for Indians and Whites. 8 Sisters of St. Joseph. Mother St. Bernard, supr. Pupils, 160.

NORMAN. *Norman Institute.*—7 Benedictine Sisters.

OKARCHE. *Sisters of the Precious Blood.*

OKLAHOMA CITY. *St. Anthony's Hospital.*—11 Sisters of St. Francis. Sister M. Gertrude, supr. Patients, 265.

Sisters of Mercy.

PERRY. *Sisters of Divine Providence.*

QUAPAW RESERVE. *Sisters of Divine Providence.*

SACRED HEART. *Convent of Benedictine Sisters.*—9 Sisters. Mother M. Philomena, supr.

Motherhouse of the Sisters of Mercy,—Mother M. Cathrine, supr.

SHAWNEE. *Sisters of Mercy.*

STILLWATER. *Sisters of the Most Precious Blood.*

TULSA. *Sacred Heart Institute.*—Sisters of Divine Providence. Sister Laurentia, supr.

PONCA CITY. *Sisters of Divine Providence*

VINITA. *Sisters of Divine Providence.*—4 Sisters. Sister Elizabeth, supr.

INDIAN AND COLORED SCHOOLS.

Antlers. *St. Agnes Academy.*—Sisters of Divine Providence. Pupils, 90.
Anadarko. *St. Patrick's Boarding School* for Indians, Comanches, Apaches, Kiowas. 7 Sisters of St. Francis. Sister M. Aemiliana, supr. Pupils, 105.
Ardmore. *St. Agnes' Academy.*—Sisters of Mercy.
Guthrie. *St. Catharine's School.* For colored Children. Benedictine Sisters. 90 Pupils.
Hominy Creek (*Gray Horse P.O.*), Osage Nation. *St. John's School.*—8 Sisters of St. Francis. Sister M. Angelica, supr. 56 boys.
Langston—Benedictine Sisters. 130 pupils.
Muskogee. *Nazareth Institute.*
Pawhuska, Osage Nation. *St. Louis' School for Indian girls.*—11 Sisters of St. Francis. Sister M. Gerarda, supr. 90 girls.
St. Louis' School for Halfbreeds and Whites.—Sisters of St. Francis.
St. John's for Indian Boys. Day school for Whites and halfbreeds. Sisters of St. Francis. Pupils, 90.
Purcell, Chickasaw Nation. *St. Elisabeth's School.*—11 Sisters of St. Francis. Sister M. Patricia, supr. 134 pupils.
Quapaw Reservation.—Lay teachers. Pupils, 40.
Sacred Heart Mission, Pottwatomie Nation.—Sisters of Mercy. Mother M. Cathrine, supr. 65 girls.
Tulsa. *Sisters of Devine Providence.*
Vinita. *Sisters of Devine Providence.*

RELIGIOUS COMMUNITIES IN DIOCESE.

COMMUNITY OF MEN.

Benedictine Fathers — 6 Benedictine Parishes: Sacred Heart; Purcell; Shawnee; Krebs; Anadarko; El Reno; with their respective Stations.
Carmelite Fathers (Eastern Province).—Antlers. 2 Fathers and 2 Brothers.
Brothers of the Sacred Heart—Muskogee. 4 Brothers.

COMMUNITIES OF WOMEN.

Sisters of St. Benedict — Guthrie; Langston; Norman; Sacred Heart Mission.
Sisters of St. Francis (Philadelphia, Pa.) — Anadarko; Hominy Creek; Pawhuska; Purcell; Chickasha.
Sisters of St. Francis (Maryville, Mo.)—Oklahoma City
Sisters of St. Joseph — Muskogee.
Sisters of Mercy — Ardmore; El Reno; Hartshorn; Krebs; Oklahoma City; Sacred Heart Mission; Shawnee.
Sisters of Divine Providence (San Antonio, Tex.)—Antlers; Perry; Ponca City; Tulsa; Vinita; Quapaw; Enid.
Sisters of the Most Precious Blood (Ruma, Ill.)—Okarche; Lehigh; Stillwater.

RECAPITULATION.

Bishop	1
Secular priests	38
Priests of Religious Orders	12
Religious priests in Abbey	13
Total	63
Churches with resident priest	37
Missions with Churches	51
Stations	244
Chapels	11
Brothers (incl. novices and postulants)	12
Religious Women (incl. novices and postulants)	195
Ecclesiastical Students	15
Seminary of Religious Order	1
Students	14
Colleges for boys	2
Students	110
Academies for young ladies	8
Hospitals	2
Industrial Schools	2
Schools for Whites	28

Schools for Indians			14
School for colored people			2
Parishes with Schools			28
Pupils	Whites	2 075	Total 3 142
	Indians	616	
	Colored	129	
	Academy	322	
Industrial School			1
Inmates			50
Baptisms	Whites: Children	1017	1 285
	Whites: Adults	120	
	Indians: Infants	122	
	Indians: Adults	15	
	Colored: Children	7	
	Colored: Adults	4	
Marriages			283
Burials			275
Catholic Population	Whites	21 572	25 137
	Indians	3 300	
	Colored	265	

VICARIATE-APOSTOLIC OF NORTH CAROLINA

ERECTED BY A BULL OF HIS HOLINESS PIUS IX., DATED MARCH 3, 1868

Comprises the State of North Carolina.

Square Miles = 48,580.

RIGHT REVEREND

LEO HAID, O.S.B., D.D.,

Vicar Apostolic of North Carolina and Abbot of Maryhelp Abbey; cons., Titular Bishop of Messene, July 1, 1888.—Res., *Belmont, N.C., Maryhelp Abbey.*

Former Bishops—His Eminence, the Most Rev. JAMES, CARDINAL GIBBONS. D.D,, cons. Aug. 16, 1868, Titular Bishop of Adramyttum, first Vicar Apostolic, transferred to Richmond, Va., subsequently promoted to the See of Baltimore, and appointed Cardinal, June 7, 1886.—Right Rev. JOHN J. KEANE, cons. Bishop of Richmond and Vicar-Apostolic of N. Carolina, Aug. 25, 1878.—Right Rev. Dr. H. P. NORTHROP, Bishop of Charleston, S. C., and Administrator of N. Carolina, cons. Jan. 8, 1882, transferred to Charleston, Jan. 27, 1883.

Vicar-General—Very Rev. FELIX HINTEMEYER, O.S.B.—Res., *Belmont, N.C.*

Chancellor and Secretary — Rev. THOMAS OESTREICH, O.S.B.

Bishop's Council—Very Rev. MELCHIOR REICHERT, O.S.B., Rev. IGNATIUS REMKE, O.S.B., Rev. FRANCIS MEYER, O.S.B., Revs. T. F. PRICE, C. DENNEN and Rev. PETER G. MARION.

CLERGY, CHURCHES, MISSIONS AND SCHOOLS.

WILMINGTON, St. Thomas' Church, Rev. C. Dennen, rector; Rev. William T. Whearty, assist.
Schools—For white children.—Sisters of Mercy. Sister Frances, dir. Pupils, 108.
For colored children.—Sisters of Mercy. Pupils, 61.
Missions—Cronly, Columbus Co.
Edenton, Chowan Co., St. Ann's., attended from St. Mary's, Richmond.
Elizabeth City, Pasquotank Co.
Farmers, Brunswick Co., St. Paul's.
Fort Casswell.
Magnolia, Duplin Co.
Montague, Pender Co., St. Augustine's.
Rose Hill, Duplin Co.
Southport, Brunswick Co.
Teachey, Duplin Co.

Asheville, Buncombe Co., St. Lawrence's, Rev. P. G. Marion, rector.
Sanitarium by Sisters of Mercy.
Missions— Hendersonville, Henderson Co., Immaculate Conception.
Hot Springs, St. John's.
Stations — Marion, McDowell Co.
Morganton, Catawba Co.
Murphy, Cherokee Co.
Tyron, Henderson Co.
Waynesville, Haywood Co.

Charlotte, St. Peter's, Rev. Francis Meyer, O.S.B., rector.
School — For white children.—6 Sisters of Mercy. Sister Dolores, dir. Pupils, 102.
For colored children.—Sister of Mercy. Pupils, 47.
Stations — Henrietta, Rutherford Co.
Lincolnton, Lincoln Co.
Matthews, Mecklenburg Co.
Monroe, Union Co.
Shelby, Cleveland Co.

Concord, St. James, Rev. F. Matthew, O.S.B.
Durham, Durham Co., Rev. M. A. Irwin.
Fayetteville, Cumberland Co., St. Patrick's, Rev. Patrick F. Marion, rector.
Missions— Ghio, Richmond Co., St. Francis Xavier's.
Laurinberg, Richmond Co.
Pinehurst, Moore Co.
Southern Pines, Moore Co., St. Anthony's.
Stations — Hamlet, Richmond Co.
Hope Mills, Cumberland Co.
Hub, Columbus Co.
Lillington, New Hanover Co.
Lumberton, Robinson Co.
Old Hundred, Richmond Co.
Wadesboro, Anson Co.
Goldsboro, Wayne Co., St. Mary's, Rev. Thomas W. Stapleton, rector.
Missions— Halifax, Halifax Co., St. Mary's.
Mt. Olive, Duplin Co., Good Shepherd.
Tarboro, Edgecombe Co., St. Catherine's.
Stations — Enfield, Halifax Co.
Greenville, Pitt Co., St. Peter's
Littleton, Halifax Co.
Rocky Mount, Edgecombe Co.
Washington, Beaufort Co.
Weldon, Halifax Co.
Wilson, Wilson Co.
Greensboro, Guilford Co., St. Benedict's, Rev. Vincent Taylor, O.S.B., rector.
Missions— Reidsville, Rockingham Co.
Winston, Forsythe Co., St. Leo's.
Stations — Burlington, Alamance Co. Salem, Forsythe Co.
Highpoint, Guilford Co. Thomasville, Davidson Co.
Nazareth, Wake Co., St. Mary's, Queen of Angels, Rev. Thos. F. Price, rector.
Newberne, Craven Co., St. Paul's, St. Joseph's (for Colored) } Rev. George Lester, O.S.B., rector.
School — For colored children.—Lay teachers. Pupils, 80.
Stations — Bayboro, Pamlico Co.
Beaufort, Cartaret Co.
Dover, Craven Co.
Marshallburg, Cartaret Co.
Maysville, Jones Co.
Moorehead City, Cartaret Co.
Trenton, Jones Co.
Newton Grove, Sampson Co., St. Mark's, Rev. M. A. Irwin, rector.
Schools— For white children. Pupils, 35.
For colored children. Pupils, 46.
Mission — Dunn, Harnett Co.
Raleigh, Wake Co., Sacred Heart, Rev. Thomas P. Griffin, rector.—Res., 204 Hillsboro st.
Stations — Henderson, Vance Co. Smithfield, Johnston Co.
Oxford, Granville Co. Wilson's Mills, Johnston Co.
St. Mary Help (*Belmont P.O.*), Gaston Co., Rev. Melchior Reichert, O.S.B.
School — For colored children.—Lay teacher. Pupils, 55.
Missions —Gastonia, Gaston Co., St. Michael's. Rev. F. James, O.S.B.
St. Joseph's, Gaston Co., Rev. Melcior Reichert.
Chapel of the Holy Angels, Rev. Raymond Ely, O.S.B., chaplain.
Salisbury, Rowan Co., Sacred Heart, Rev. Joseph Mueller, O.S.B., rector.
School — For white children.—Lay teachers. 40 children.
Missions— Spencer, Rowan Co., Our Lady of Refuge.
Statesville, Iredell Co., St. Philip's Memorial Church.
Stations — Hickory, Catawba Co.
Lexington, Davidson Co.

Rev. J. J. Reilly, invalid, Longue Pointe, P. Q., Canada.

PILGRIMAGE SHRINE.

Belmont, Mary Help Abbey, Grotto of Our Lady of Lourdes.

INSTITUTIONS IN CHARGE OF RELIGIOUS ORDERS.

ORDERS OF MEN.

BELMONT, Gaston Co. *Maryhelp Abbey.*—Right Rev. Leo Haid, O.S.B., D.D., Abbot and Vicar Apost. of N. C. (prof. of moral and pastoral theology and sacred eloquence); Very Rev. Felix Hintemeyer, O.S.B., V.G., (prior and prof. of dogmatic theology and 1st. classical); Rev. Melchior Reichert, O.S.B., (sub-prior and prof. 1st. com. class); Rev. Ignatius Remke, O.S.B., (prof. of 2nd com. class): Rev. Thomas Oestreich, O.S.B., (ch. prof.

of church history, sacred scriptures and classics); Rev. Charles Rettger, O.S.B. (disciplinarian and prof. of 3d com.); Rev. Peter Fischer, O.S.B., (prof. of philosophy, Latin and German); Rev. Eugene Egan, O.S.B. (rector of college and prof. of Mathematics); James Buchholz, O.S.B. (procurator and prof. of 3d classical); Rev. Matthew Graiz, O.S.B., (prof. of 5th classical); Rev. Alphouse Buss, O.S.B. (prof. of drawing and oil painting, 3rd com. 2nd dir.); Rev. Raymond Ely, O.S.B. (prof. and chaplain). 6 clerics in Minor Orders, and 21 Lay Brothers.

St. Mary's Seminary, under immediate supervision of the Right Rev. Bishop.—12 students of theology and philosophy.

St. Mary's College. — Rev. Eugene Egan, O.S.B., (director); 14 professors, 45 classical and 70 commercial students.

NAZARETH—*Apostolate of Secular Priests.* Rev. T. F. Price, supr.: Revs. William F. O'Brien, Michael A. Irwin. Publish "Truth" and "Our Lady's Orphan Boy", monthly magazines. Orphan Asylum for boys. Sisters of Mercy. Industrial School.

ORDERS OF WOMEN.

BELMONT, Gaston Co. *Sacred Heart Convent*, Motherhouse of the Sisters of Mercy in North Carolina.—Mother Teresa, supr. 8 Sisters, Novices, 4.—Connected with the Convent is *Sacred Heart Academy, Boarding and Day School.* Pupils, 45.

Sacred Heart Orphanage for girls.—Sister Clare, dir. Orphans, 20.

ASHEVILLE. *St. Joseph's Sanitarium.*—40 French Broad ave. Sister Scholastica, supr.

NAZARETH—*Boy's Industrial School and Orphanage.*—3 Sisters of Mercy. Sister M. Catherine, dir. 34 Orphans.

RELIGIOUS COMMUNITIES IN DIOCESE.

Benedictine Fathers (Maryhelp Abbey)—Belmont, Charlotte, Greensboro, Newberne, Salisbury, with Missions.

Sisters of Mercy (Bishop England's) — Belmont, Charlotte, Wilmington, Nazareth, Ashville.

RECAPITULATION.

Bishop	1	Seminary of Religious Order	1
Secular Priests	10	Students	15
Priests of Religious Orders	15	College for boys	1
Total	25	Students	115
Churches with resident priest	14	Academy for young ladies	1
Missions with Churches	18	Females educated in higher branches	45
Total Churches	32	Parishes with Parochial Schools	8
Stations	43	Pupils White	261
Chapels	5	Pupils Colored	335
Brothers (incl. novices and postulants)	26	Orphan Asylums	2
Religious Women (incl. novices and postulants	38	Orphans	54
Clerical Students	12	Total of young people under Cath. care	804
		Industrial School	1
		Pupils	15

Catholic Population 4 600

PREFECTURE-APOSTOLIC OF ALASKA

ESTABLISHED JULY 17, 1894.

Comprises Alaska Territory and the Aleutian Islands.

Square Miles = 531,409.

Very Rev. JOSEPH RAPHAEL CRIMONT, S.J., *Prefect Apostolic*, appointed March 28, 1904. Res., *Juneau, Alaska Ty.*

First Prefect-Apostolic—Very Rev. P. TOSI, 1894—1897; died Jan. 14, 1898. Second—Very Rev. JOHN B. RENE, S.J., appointed March 16, 1897, resignd March 1904.

CLERGY, CHURCHES AND MISSIONS (English language).

Juneau, Church of the Nativity of the B.V.M., Rev. Edward H. Brown, S.J., rector.
Chapel—St. Ann's Hospital and Academy.
Mission—Ketchikan, Church of the Holy Name of Jesus.
Douglas City, Church of our Lady of the Mines, Rev. Peter Bougis, S.J.
Chapel—St. Ann's Hospital and Academy.
Mission—Wrangel, Church of St. Rosa of Lima.
Eagle City (Yukon River), St. Francis Xavier's Church, attended from Fairbanks.
Stations—Circle City.
Fort Yukon.
Forty-Mile Mines.
Fairbanks (Tanana River), Immaculate Conception Church, Rev. Francis Munroe, S.J., rector
Mission—Chena, Our Lady of the Rosary Church.
Station—Golden City
Nome, St. Joseph's Church, Rev. John Van der Pol, S.J., rector; Rev. Bellarmine La Fortune, S.J., assistant in charge of Elkins mission, Brother B. Chiandano, S.J.
Chapel—Holy Cross Hospital.
Mission—Council City, Holy Angels Church.
Stations—Solomon, Teller, etc., also an Eskimo mission of the Nome district.
Skagway, St. Mark's Church, Rev. Ph. Turnell, S.J.
Missions—Sitka, Church of St. Gregory of Nazianz.
Haynes military post, Seward, Valdez.
St. Michael, Church of St. Michael, Rev. Rogatian Camille, S.J., rector; Brother Vincent J. O'Hare, S.J.
Stations—Eskimo mission, Chenilia, Kliketarl, Pastolic, Picmetallic, Stebben.

INDIAN MISSIONS ON THE YUKON

Ingalik or Tinney Tribes.

Koserefsky, Holy Cross Mission, Very Rev. John L. Lucchesi, S.J., supr. and V.G., Revs. Joseph Perron, S.J., Peter Pasino, S.J., Brothers Ed. Horwedel, S.J., Eugenius Le Fèvre S.J., B. Marchisio, S.J., A. Markham, S.J., C. Giordano, S.J. and Brother Constantine of the Christian Instruction.
Missions—Sacred Heart on Shageluk.
Piment, St. John, on the Yukon.
Nulato, Yukon River, St. Peter Claver's, Rev. Crispino Rossi, S.J., supr.; Rev. Julius Jetté, S.J., Brother Peter Brancoli, S.J.
Mission—Tinokakat, Innoko River.
Stations—Nikulikasat; Kataf; Koyokasten; Koyukuk River.
Tanana (Fort Gibbon), St. Aloysius Mission, Rev. Aloysius Ragaru, S.J., Brother James Twohig, S.J.
Stations—Rampart City, Mekeenenigasten, Narardotiten.

INNUIT OR ESKIMO TRIBES.

Akularak, St. Mary's Mission, Rev. Antony Keyes, S.J., supr., Rev. Joseph Treca, S.J., Brother Felix Montando, S.J.
Mission—Tununa, St. Alphonsus Rodriguez.
Stations—Eskinok, Kanilik, etc.
Ugaramute (Kuskokwim River), St. Ignatius' Mission, Rev. A. Robaut, S.J.
Stations—Kolmakoffsky and along Kuskokwim River.

INSTITUTIONS IN CHARGE OF RELIGIOUS ORDERS.

JUNEAU. *St. Ann's Hospital and Academy.*—7 Sisters of St. Ann. Sister M. Placide, supr. Patients, 193; Pupils, 50, of which 15 are Boarders.

DOUGLAS AND TREADWELL CITIES (in Douglas Island). *St. Ann's Hospital and School.*—4 Sisters of St. Ann. Sister M. Bruno, dir. Pupils, 32; Patients 388.

EAGLE CITY. *Hospital.*

KOSEREFSKY. *Industrial School for Boys.*—Brother A. Markham, S.J., and Bro. Constantine of the Christian Instruction.

Boarding School for Indian Girls and Orphanage.—6 Sisters of St. Ann. Sister M. Winefred, supr. Pupils, 86.

NOME. *Holy Cross Hospital.* 6 Sisters of Charity of Providence.—Sister M. Conrad, supr. Patients, 289.

St. Joseph School—2 Sisters of Charity of Providence. Sister Odilia, teacher; Sister Michael assistant. Pupils, at opening: 25.

NULATO. *Day-School for Indian Boys and Girls.*—3 Sisters of St. Ann. Sister M. Stephen, supr. Pupils, 45.

RELIGIOUS COMMUNITIES.

Jesuit Fathers—Juneau; Aukularak; Douglas; Eagle; Nulato; Koserefsky; Nome; St. Michael; Tanana (Fort Gibbon); Ugaramut; Fairbanks.

Brothers of the Christian Instruction (Ploermel)—Koserefsky.

Sisters of St. Ann—Juneau; Douglas; Nulato; Koserefsky.

Sisters of Charity of Providence (Montreal)—Nome.

RECAPITULATION

Jesuit Fathers	17	Academies	2
Lay brothers	10	Day Schools	3
Brothers of Christian Instruction (Ploermel)	1	Hospitals	4
Ecclesiastical students	1	Orphanages	1
Sisters of Charity of Providence	8	Total Children in Catholic Institution	238
Sisters of St. Ann	22	Population	72,000
Churches with resident priest	12	Catholics	9,500
Missions with chapel	9	Natives	5,000
Stations	28	Whites	4,500

VICARIATE-APOSTOLIC OF THE SANDWICH (HAWAIIAN) ISLANDS

In 1827 a Prefecture-Apostolic was established for the Sandwich Islands; in 1840 they were included as a part of the Vicariate-Apostolic of Oceanica, and created in 1847 a distinct Vicariate-Apostolic.

Comprises all the Islands of the Hawaiian Group in the Torrid Zone 18° 50′ and 22° 20′ northern latitude, 154° 53′ and 160° 15′ western longitude from Greenwich, of which the Hawaiian Territory is formed, with Honolulu, Island of Oahu, for capital.

Vicar-Apostolic—Rt. Rev. LIBERT HUBERT BOEYNAEMS, Bishop-elect of Zeugma, consecrated in San Francisco, July 25, 1903.

First Vicar—Rt. Rev. ROUCHOUZE, D.D., Bishop of Nilopolis; arrived in the Vicariate May 13th, 1840; died in 1843.

Second Vicar—Rt. Rev. LOUIS DESIRE MAIGRET, D.D.; consecrated in Santiago, Chili, Oct. 31st, 1847, as Bishop of Arathia; died June 11th, 1882.

Third Vicar—Rt. Rev. HERMANN KOECKEMANN, D.D., Bishop of Olba, consecrated at San Francisco, Aug. 21, 1881, died Febr. 22, 1892.

Fourth Vicar—Rt. Rev. GULSTAN FRANCOIS ROPERT, D.D., Bishop of Panopolis, consecrated at San Francisco, Sept. 25, 1892; died January 5, 1903.

CHURCHES AND CLERGY.

ISLAND OF OAHU.

Honolulu.—Cathedral and seven chapels.—Rt. Rev. Libert H. Boeynaems, Very Rev. Father James Beissel, provincial; Very Rev. Father Mathias, vice-provincial; Rev. Fathers Clement, Andrews, Sylvester, Valentin and Stephen, assistants. St. Louis College; Rev. Father Francis Feith, chaplain.

Ewa, Waianae and Waialua.—Five Chapels—Rev. Father Hermann; residence at Waipahu.

Koolau.—Three Churches—Rev. Father Xavier, res. at Heeia.

ISLAND OF KAUAI.

Seven churches or chapels—Rev. Father Emmeran, residence at Koloa. Rev. Father Adalbert, residence at Lihue.

ISLAND OF MOLOKAI.

Leper Settlement.—Rev. Father Maxime at Kalaupapa and Father Joseph at Kalawao.

South Molokai.—Four Chapels—Rev. Father Thomas, residence at Pukoo.

ISLAND OF MAUI.

Wailuku.—Church.—Rev. Father Julian.

Lahaina.—Three Chapels.—Rev. Father Wendelin, residence at Lahaina.

Makawao and Kula.—Seven Chapels.—Rev. Fathers Charles and Justin.

Hana.—Four Chapels.—Rev. Father Maximin, residence at Puuiki, Hana.

ISLAND OF HAWAII.

Hilo.—St. Mary's Church.—Rev. Fathers Olivier and Adrian.

Puna.—Six Chapels.—Rev. Father Ulrich, residence at Kapoho, Hawaii.

Hilo-Paliku.—Three Chapels.—Rev. Father Otto, residence at Honoma.

Kau.—Seven churches or chapels—Rev. Fathers Celestin and Edmond, residence at Waiohinu, Kau.

Kona.—(North and South).—Eleven churches or chapels—Rev. Father Victor, residence at Kailua, N. Kona.

Hamakua.—Five chapels—Rev. Father Paul, residence at Honokaa.

Kohala.—Five Chapels—Rev. Father Aloys, residence at Halawa, Hawaii.

CONVENTS AND SCHOOLS.

HONOLULU. *St. Louis College.* — Boarding and day school (commercial and scientific) for males, under the direction of Brothers of Mary, from Dayton, Ohio. Director, Brother G. Bertram. Rev. Francis Feith, chaplain. Pupils, 650.
S.S. Hearts of Jesus and Mary Convent.—Boarding and day school for females, in charge of the Sisters of the Sacred Hearts. Rev. Mother Judith, Superior. Pupils, 500.
HEEIA. *One school.*—Pupils, 50.
HILO. *St. Mary's School.*—Brothers of Mary. Brother Louis Henry, dir.
KAUAI. *One school.*—Pupils, 44.
LAHAINA. *Two schools.*—Pupils, 125.
WAILUKU. *St. Anthony's school for boys.*—3 Brothers of Mary, from Dayton, O. Brother Frank Herold, dir. Pupils, 135.
One school for girls.—5 Franciscan Sisters (Syracuse, N. Y.). Pupils, 134.
HAWAII, Hilo Bay. *One school for boys.*—3 Brothers of Mary from Dayton, O. Pupils, 190.
One school for girls.—4 Sisters. Sister M. Susanna. Pupils, 225.
KAU. *One school.*—Pupils, 24.
KOHALA. *One school.*—Pupils, 102.
HAMAKUA. *One school.*—Pupils, 25.

CHARITABLE INSTITUTIONS.

HONOLULU. *Home* for female children, not affected with the disease, called "Kapiolani Home" (Orphanage, at government expense). under the direction of Franciscan Sisters Syracuse, N. Y.). Sister Benedicta, supr. 3 Sisters. Inmates, 45.
WAILUKU. *Malulani Hospital* (at government expense).—For general diseases. 4 Franciscan Sisters (Syracuse, N. Y.). (Native girls). Sister Bonaventura, supr. Patients, 12.
MOLOKAI. *Kalawao*—Home for boys and girls. 4 Brothers of the SS. Hearts. 100 inmates.
Kalaupapa.—Home for Lepers, women and girls, affected with the disease. 140 inmates. 4 Franciscan Sisters (Syracuse, N, Y.).—Mother Marianne, supr.

RECAPITULATION.

Bishop	1	College	1
Priests of Religious Orders	27	Academies	3
Churches	35	Parochial Schools	10
Chapels	69	Children attending Schools	

Catholic Population.....32,000

YGLESIA CATOLICA EN CUBA.

(*Delegacion Apostolica.*)

SU EXCELENCIA YLUSTRSIMA Y REVERENDISIMA.

DR. PLACIDO LUIS CHAPELLE,

Arzobispo de New Orleans, La., Delegado Apostolico Extraordinario para Cuba y Pto Rico. Residencia, *Habana Calle 11 No 27 Vedado.*

Secretario—REV. DR. JOSEPH SOLIGNAC

ARCHDIOCESIS DE SANTIAGO DE CUBA.

FUNDADA EN 28. Abril 1522.

Comprende la Provincia de Santiago de Cuba

Millas Cuandradas 22,468. Poblacion 415,949.

SU EXCELENCIA YLUSTRSIMA Y REVERENDISIMA

DR. FRANCISCO DE P. BARNADA Y AQUILAR,

Arzobispo de Santiago de Cuba. Cons., Julio 2, 1899.

Secretario—Rev. ANTONIO BARNADA Y AQUILAR, Oficial Secrto Miquel José Postmondo.
Cabildo Metropolitano—Dean, Rev. MARIANO DE JUAN Y GUTIERRER; Tesorero. Rev. ANTOIO BARNADA Y AQUILAR; Penitenciario, Rev. FEDERICO BESTARD Y LOPEZ CHAVEZ; Lectoral, Rev. DESIDERIO MESNIER DE CISNEROS; Canonigo, Rev. BRAULIO ODIO Y PECORA; Canonigo, JOAQUIN CARBO Y SERRANO; Canonigo, Rev. FRANCISCO MARCER Y VILA.
Provisor y Vicario General—LE MARIANO DE JUAN Y GUTIERRES.
Notario Eclesiastico—MIQUEL MILLAN Y COS.
Secretario General - Rev. PBRO. ANTONIO BARNADA.
Sacristan Mayor, Rev. ROSENDO MENDES.

PROVINCIA DE SANTIAGO DE CUBA—PARROQUIAS DE LA CIUDAD.

SAGRARIO DE LA STA. B. METROPOLITANA, Parroco, Rev. Antonio Barnada y Aquilar.
SANTO TOMAS, Parroco, Rev. Braulio Odio y Pecora.
NUESTRA STA DE LOS DOLORES. Parroco, Rev. Desiderio Mesnier de Cisneros.
SANTISMA TRINIDAD, Parroco, Rev. Frutos Dias.

YGLESIAS EN LA CIUDAD.

Sn Francisco Congregation de la Mision R.R., P.P. Paules, 7.
Nuestra Sta del Carmen, Rector, Rev. Federico Bestar y Lopez Chavez.
Santa Lucia, Rector, Revdo. Joaquin Carbo y Serrano.
Santa Ana, Rector, Rev. Manuel Junquera.
Santo Cristo de la Salud, Rector, Rev. Manuel Junquera.

CAPILLAS EN LA CIUDAD.

Nuestra Sta de Belen, Rector, Rev. Pedro Villalonga.
Nuestra Sta de los Desamparados, Rev. Manuel Junquera.
Asilo de San José. Rev. Manuel Rodrigues.
Convento de la Enseñansa, Rev. Francisco Marcer y Vila.

ASILOS PIADOSOS EN LA CIUDAD.

Casa de Beneficencia.—Comunidad de las Hijas de la Caridad.
Asilo de San José.—Communidad de las Hermanitas de los Ancianos desamparados.
Hijas de Maria.—Comunidad de las Hijas de la Caridad.

COLEGIOS EN LA CIUDAD.

Convento de la Enseñanza.—Religiosas de Maria Inmaculada.
Belen. Hisas de la Caridad.
Ademas existen las Religiosas Siervas de Maria, para la asistencia de esermos a domicilio

PARROQUIAS EN LA PROVINCIA.

Bayamo, Rev. Enrique Serrano.
Baracoa, Rev. Manuel Slopiz.
Caney, Rev. Frutos Dias.
Cobre, Rev. Enrique Fusté.
Cristo, Rev. Maximiliano Salcedo.
Gibara, Rev. José Fernandes Leston.
Guantanamo, Rev. Manuel Espino, Rev. Alberto H. de Viras, D.D.
Holquin, Rev. Segundo Luaces.
Mansanillo, Rev. Ismael Bestard y Romen.
Mayari, Rev. P. Fr. Julian Bouch, O.P.
Palma Soriano, Rev. Antonio Sola.
Puerto Padre, Rev. Josè Boffit.
Sagua de Fanamo, Rev. Antonio Garcia Yglesias.
Vicana, Rev. Francisco P. Acevedo.
Santa Eulalia, Rev. Miquel Escot.
Santa Florentina, Rev. P. Fr. German Hilaire, O. P.
San José de Holquin, Rev. Rafael C. Castellanos.
San Pedro de Cacocun, Rev. Luis A de Mena.

PROVINCIA DE CAMAGUEY.

Parroquia Mayor, Rev. José Valenti.
Cristo, Rev. Pablo Gonfans.
Merced, P. Fr. Carmelitas, (Convento).
Soledad, Rev. Manuel Martiner.
Santa Ana, Rev. Joaquin Cisneros.
Nuestra Sta de la Caridad, Rev. P. Alcalde.
Ciego de Avila, Rev. Miquel Franzon Vicenti.
Arroyo Blanco, Rev. Benito J. Viladevall.
Moron, Rev. Valeriano Cano y Cano.

COMUNIDADES.

Religiosas Carmelitas, P. Escuelas Pias. *Religiosas Ursulinas*, Siervas de Maria. Hermanitas de Ancianos de S. Parados, ademas existen en esta ciudad de Santiago de Cuba en el Sanatono del Centro de a Colonia Espanola, las religiosas Siervas de Maria, en Mansanillo tambien existen Siervas de Maria al frente de un colegio y en Gibaro, Hermanitas de los Ancianos desamparados.

COLEGIO SEMINARIO DE SAN BASILIO EL MAGNO.

Rector, Yllmo Sor Arzobispo, Cadedratico de Teologia dogmática y Moral.
Administrador, Mons. Sdo D. Mariano de Juan y Gubiener, Catedràtico de Derecho Canónico.
Vice-Rector, Pbro. Joaquin Carbo Serrano.
Director Espiritual, Pbro. D. Maurici Fobar.
Secretario, Pbro. D. Pedro S. Villalonga y Pons, Catedràtico de Latin.
Pbro. Dr. D. Francisco Marcer y Vila, Catedràtico de Griego y Hebreo.
Pbro. Dr. D. Manuel Fernandes Valenzuela, Catedràtico de Geografia è Historia.
Pbro. Br. D. Manuel Martines de la Junquera, Catedràtico de Aritmetica, Diviolineal y Caligrafia.
Phro. D. Benito Yglesias, Catedràtico de Religion é Historia Sagrada.
Dr. D. Josè Antonio Alayo y Marti, Catedràtico de Gramatica Castellana y Literatura.
Br. D. Julian Parveño y Parveño Catedràtico de Fisica y Quimica.
Br. D. Josè Rozell y Durcin, Catederàtico de Lectura, Gramàtica y Ciencias Naturales.
Agrimensor D. Francisco Antoino Myares, Cateeràtico de Matemàticas.
D. Tomas Planes y Feroer, Catedràtico de Musica.
D. Federico Moras y Blasco, Catedràtico de las clases de párvulos.
Alumnos becarios, 9; Alumnos internos, 14; Alumnos extermos, 112. Total, 132.

DIOCESIS DE CIENFUEGOS.

Diocesis.

TUNDADA EL ANO DE 1903.

Comprende la Provincia de Cienfuegos.

Millas cuadradas 9,560. Poblacion 356,536.

RIGHT REVEREND

Mgr. AURELIO, O.C.C.

Bishop of Cienfuegos, cons. May, 1904.

PARROQUIAS EN LA DIOCESIS.

Arroyo Blanco, San Jose, Pbro. Banito Viladevall.
Alvarez, San Narciso, Pbro. Pedro Costa.
Baonao, San Ygnacio, Pbro. Adolfo Castello.
Caridad del Rio, Ntra Sra, Pbro. Teodoro Rio.
Casilda, Sta Elena, Pbro. Santiago S. Amigo.
Caribarien, La Purisima, Pbro. Felipe Juncrel.
Cienfuegos, La Purisima, Pbro. Manuel Gall.
Camajuani, San Jose, Pbro. Fausto Ruiz.
Camarones, N. S. dela Candelarra, Pbro. Jose A. Barra.
Cartagena, N. S. dela Caridad, Fray Regis Gerest.
Cifuentes, Sta. Maria, Pbro. Francisco Tejo.
Ceja de Pablo, San Pedro y S. Pablo, Pbro. Jose Vanedo.
Guaracabulla, Pbro. Jose Troya.
Jibaro, San Antonio, Pbro. A. Castillo.
La Esperanza, Ntra Sra, Pbro. Vicente Ferrer.
Las Cruces, La Sta. Cruz, Pbro. Jose Jimenez Rojo.
Mayagigua, San Antonio, Pbro. Antonio Rodriguez.
Palmarejo, San Blas, Pbro. Rev. Pad, Dominicos.
Placetas, San Atanasio.
Quemados de Guines, Purisima Concepcion, Pbro. Eduardo Ferrer.
Remedios, San Juan, Pbro. Juan A. Azcue.
Remedios, Sta. Cristo, Pbro. Francisco Losada.
Rio de Ay, Padre Dominico.
Sta. Clara, Pbro. Jesus Menendez.
Sta. Clara, La Divina Pastora, Pbro. Franco Camanero.
Sagua la Chica, San Franco de Paula, Fr. Cecilio Pasamonte.
Santo Domingo, N. S. delos Dolores, Pbro. Bernardo Scholl.
Str Spiritus, Pbro. R. M. Moneda.
Str. Spiritus, N. S. dela Caridad, Pbro. Teodoro Diaz.
Sta. Ysabel, San Antonio, Pbro. Jose L. Junenez.
Sagua la Grande, Purisima Concep.,, Fr. C. Pasamonte.
Siprabo, Pbro. Domingo Troya.
Trinidad, Parroguia, Pbro. Santiago Garrote.
Trinidad, San Francisco, Pbro. Juan Quintana.
Trinidad, Sta. Trinidad, Pbro. Daniel Pomes.
Taguayabon, N. S. delos Angeles, Pbro. Franco Losada.
Vaguaramas, Pbro. Angel Ruderi.

DIOCESIS DE LA HABANA.

(*Diocesis Habanensis.*)

FUNDADA EN 1789. REFORMADA 1903.

Comprende las Provincias de Habana y Matanzas.

Millas Cuadradas 6,472. Poblacion 628,313.

YLTMO Y REVDMO SOR DR.

PEDRO GONZALEZ ESTRADA,

Obispo de la Habana. Consagrado Oct. 28, 1903. Residencia, *Habana, Cuba, Calle Habana No. 58.*

YLTMO Y REVDMO SOR DR.

BUENAVENTURA F. BRODERICK,

Obispo auxiliar de la Habana. Cons., Oct 28, 1903. Obispo titular de Juliopolis. Residencia, *Compostela y Cuarteles*

OBISPOS QUE HAN SIDO DE LA DIOCESIS DE LA HABANA.

1—Yltmo y Rdmo. Felipe Jose de Trespalacios.
2—Yltmo y Rdmo. Jose Espada y Landa.
3—Yltmo y Rdmo. Francisco Fleixas y Solans.
4—Yltmo y Rdmo. Jacinto Martinez Saez.
5—Yltmo y Rdmo Apolmar Serrano Diez.
6—Yltmo y Rdmo. Ramon Fernandez Pierola.
7—Yltmo y Rdmo. Manuel Santander y Trutos.
8—Yltmo y Rdmo. Donato Sbarretti y Tazza.

PERSONAL DIOCESANO DE LA HABANA.

Provisor—Monseñor B. F. BRODERICK.

Promotor Fiscal—

Notario Eclesiastico—

Secretario de Camara—Ldo. Pbro. MANUEL RUIZ.

Vice-Secretario—Pbro. PEDRO SIXTO.

CABILDO CATEDRAL—Dean, (vancante); Arcipreste, (vacante); Maestrescuela, (vacante); Penitenciario, Rev. Dr. Manuel Espinosa; Magistral, Rev. Dr. Santos Robles; Canonigos, Rev. Dr. F. Claros, Rev. Lucio Manavit, Rev. Mariano Rodriguez.

SACERDOTES, YGLESIAS CAPILLAS Y COLLEGIOS

EN LA CINDAD DE LA HABANA.

SAGRARIO DE LA CATEDRAL—Calle Empedrado y S. Ygnacis, Parroco Rev. G. A. Alvarez.

SANTOS ANGEL CUSTODIO—Calle Compostela y Cuarteles, Parroco Monseñor B. F. Broderick.

NRTA SRA DEL MONSERRAT—Calle Gahano y Concordia, Parroco Emilio Fernandez.

NTRA SRA DE GUADALUPE—Calle Manrique y Salud, Parroco Basilio Enriquez.

JESUS MARIA Y JOSE—Calle Vives y Revillagigedo. Parroco Rev. Dr. Manuel Doval.

NRTA SRA DEL PILAR—Calle Estevez y Castillo, Parroco Rev. F. Revuelta.

SANTO CRISTO DEL BUEN VIAJE—Calle Villegas y Amargura, Parroco Rev. Dr. P. W. A. Jones, O. S. A.

JESUS DEL MONTE—Plazoleta de Jesus del Monte. Parroco Rev. M. Santos.
ESPIRITU SANTO—Calle Cuba y Acosta, Parroco Rev. Jose Miguel Hoyos.
SAN NICOLAS—Calle San Nicolas, Parroco Rev. J. A. Martinez.
CERRO—Plaza del Cerro, Parroco Rev. Dr. Luis A. Marrero.
VEDADO—Calle 9, Carroco Fray Paulino Alvarez.
STO. DOMINGO—Calle Oreilly y Mercaderes. A cargo de los R. R. P. P. Dominicos. Superior Rev. Fray Paulino Alvarez. Sacerdotes de la Congregación 10.
STA CATALINA—Calle Orielly y Compostela, Capellan Rev. Jose Cantelli.
STA. CLARA—Calle Cuba y Luz, Capellan Rev. J. C. Rosell.
STA. FERESA—Calle Compostela y Temente Rey, Capellan Rev. J. A. Escudero.
URSULINAS—Calle Egido y Sol, Capellan.
SAN FELIPE—Calle Aguiar y Obrapia. A cargo do los R. R. P. P. Carmelitas. Superior Fray Remigio de San Jose. Sacerdotes de la Congregación 12. 8 Hermanos.
SAN AGUSTIN—Calle Cuba y Amargura. A cargo de la V. O. 3a de San Francisco. Superior Fray Lucas Gartiez. Sacerdotes 14, Hermanos 4.
NTRA SRA DE BELEN—Calle Compostela y Luz. A cargo de los R. R. P. P. de la Compania de Jesus. Superior Rev. Vicente Leza. Sacerdotes de la Compania 19.
NTRA SRA DE LA MERCED—Calle Cuba y Merced. A cargo de los R. R. P. P. de San Vicente de Paul. Superior, Rev. Ramon Guell. Sacerdotes de la Congregación 9 · Hermanos 5.
SAN YSIDRO—Calle San Ysidro y Compostela. A cargo de la Yglesia del Espiritu Santo.
CAPILLA S. FRANCISCO DE PAULIA—Calle de Paula, Capellan Rev. A. V. Cabellero.
SEMINARIO SAN CARLOS Y SAN AMBROSIA.

PARROQUIAS EF LA PROVINCIA.

Aguacate, San Lorenzo, Pbro. Jose Viera.
Alquinzar, San Agustin, Pbro. Claudio Bonza.
Bacuranao, Ntra Sra Dolores, Pbro. Pedro Caballer.
Bainva, San Pablo, Pbro. Benito Rodrigo.
Batabano, San Pedro, Pbro. Teofilo Balina.
Bejucal, San Felipe y Santiago, Pbro. Joaquin Sobeste.
Calabazar, San Juan Bautista, Pbro. Angel Haza.
Calvario, La Sta. Cruz, Pbro. Bernabe Diaz.
Cano, Purisima Concepcion, Pbro. Manuel Ronco.
Casa Blanca, N. S. del Carmen, Pbro. Pedro Orendo.
Casiguas, San Matias, Pbro. P. Vivo.
Cerba del Agua, Pbro. Manuel Corrales.
Gibacoa San Lorenzo, Pbro. Benito Rodriguez.
Guanabacoa, La Asuncion, Fray J. D. Ybarra.
Guanabacoa, Sto Doningo, Fray Daniel.
Guanabasco, San Francisco, Rdo. Padres Escolapios.
Güines, San Julian, Pbro. Jorje Curbelo.
Guira Melena, San Jose, Pbro. Augustin D. Castaneda.
Guines, Sta. Catalina, Pbro. Miguel Jaume.
Guanabo, Sta. Ana. Pbro. Rafael Vivo.
Guara, Stsma Trinidad, Pbro. Simon Higuera.
Guayabal, San Francisco, Pbro. Rafael Cortina.
Guatao, Pbro. Rafael Cortina.
Hoyo Colorado, La Merced, Pbro. Rafael Cortina, Res., Guatao.
Jarnco, San Juan Bautista, Pbro. R. M. Vivo.
Managua, San Ysidro, Pbro. Bartolo Diaz.
Madruga, San Luis, Pbro. Enrique Ortiz.
Los Palos. Ntro Senor, Pbro. Pablo Villar.
Penalver, San Jeronimo, Pbro. P. Caballero.
Puentes Grandes, San Jeronimo, Pbro P. Antonio Alvarez.
Pipian, Ntra Sra del Rosario, Pbro. Enrique Ortiz.
Quemados, San Francisco Javier, Pbro. Ramon Garcia.
Quivican, San Pedro, Pbro. Juan J. Lobato.
Regla, Ntra Sra. Pbro. Alejandro dela Torre.
Rio Blanco del Norte, San Matias, Pbro. Juan R. Vivo.
Sta. Maria del Rosario, Pbro. Juan Quintana.
Stgo de las Vegas, Pbro. Jacinto Paredes.
Saludi, Pbro. Franco Predra.
San Miguel del Padron, Pbro. Juan Quintana.
San Jose de las Lajas, Pbro. Joaquin Canol.
San Antonio de las Vegas, Pbro. Angel Hoza.
San Antonio delos Banos, Pbro. Carlos Bozzi.

San Fé Ysla de Pinos, Ntra Sra Dolores, Rdos. P. Benedictinos.
Tapaste, Purisima Concep., Pbro. J. Canol.
Vedado, Fr. Paulino Alvarez.
Wajay, N. S. Candelaria, Pbro. Manuel Romen.

PROVINCIA DE MATANZAS.

Amarillas, Sagrado Corazon, Pbro. Teodoro Villanneva.
Alacranes, S. Franco de Paula, Pbro. Eduardo Vazquez.
Bolondron, Purisima Concepcion, Pbro. Manuel Garcia.
Canasi, San Matras, Pbro. Benito Rodriguez.
Cerba Mocha, San Agustin, Pbro. Jose Viera.
Cardenas, La Purisima, Pbro. Pablo Folsh.
Camarones, N. S. del Pilar, Pbro. Jose A. Barra.
Camarrvea, La Caridad, Pbro. Jose Romero.
Cumanayagua, Sta. Cruz, Pbro. Luis Montero.
Colon, San Jose, Pbro. Jose Ma Toscano.
Guamntas, San Hilario, Pbro. Francisco Abascal.
Jovellanos, La Asuncion, Pbro. Blas Perez.
Jaguav Grande, N. S. de Altagracia, Pbro. Antonio del Rio.
Limonar, an Cipriano, Pbro. Miguel Llopiz.
Lagumllas, San Juan Bautista, Pbro. Placido Galbis.
Matanzas, San Carlos, Pbro. Alberto Mendez.
Macurijes, Sta. Catalina, Pbro. Feliciano Ayuso.
Pto Escondido, N. S. del Rosario, Pbro. Oswaldo Fernandez.
Pueblo Nuevo, S. Juan Bautista, Pbro. Federico Romen.
Palmira, N. S. del Rosario, Pbro. A. Barro.
Palmillas, La Purisima, Pbro. F. Villanueva.
Recrev, San Franco Javier, Pbro. Jose Perez.
Roque, Sta. Catalina, Pbro. Basilio Enriquez.
Santa Ana, Pbro. Domingo Ugarte.
Sabanilla, Sta. Cruz, Pbro. Domingo Ugarte, Res., Sta. Ana.
San Jose Ramos, Pbro. Lucio Frayeras.
Versalles, San Pedro, Pbro. O. Fernandez.

YNSTITUCIONES A CARGO DE COMUNIDADES DE RELIGIOSOS.

COLEGIO DE SAN FELIPE—Aguiar y Obrapia. A cargo de los R. R. P. P. Carmelitas.
Superior, R. Padre Fr. Remigio de an José.

SACERDOTES DE LA ORDEN.

Director del Colegio, R. Padre Fr. Aurelio del Cármen, R. Padre Fr. Renigno de S. José, R. Padre Fr. Enrique del Cármen, R. Padre Fr. Márcos del Cármen, R. Padre Fr. Casimiro de la Sta. Familia, R. Padre Fr. Bernardo de Sta. Maria, Rr. Padre Fr. Juan Cruz de S. José, R. Padre Fr. Constancio de S. José, R. Padre Fr. Juan Evangelista de Jesus, R. Padre Fr. Eliseo de San José, R. Padre Fr. Julian de la Sta. Familia, R. Padre Fr. Pedro José del Sagrado Corazón.
Hermanos, M. Martin de la Cruz, Fermin de S. Joaquin, Ysidro del S. Corazón, Eusebio de Sta. Teresa, Domingo de Corazón de Maria, Segundo de Sta. Teresa, Alberto de Sta. Maria, Angelo de San José.
Educandos, 143.

CASA DE MATANZAS

Superior, R. Padre Fr. Tomás de Jesús Maria; R. Padre Fr. Modesto del S. Corazón, R. Padre Fr. Patricio de San Agustin, R. Padre Fr. Leoncio de la Asunción, R. Padre Fr. Eufrasio de S. Luis Gonzaga, R. Padre Fr. Hilaria de Jesús, R. Padre Fr. Silverio de S. Luis Gonzaga.
Hermanos, 4.
COLEGIA NTRA SRA DE BELEN—Calle Luz. Dirijido por Padrés Jesuitas.
Superior, R. P. Vicente Leza.
Ministros, R. P. P. Arbide, R. P. C. Aizpuru, R. P. M. Garay, R. P. L. Gangoity, R. P. S. Guesuraga, R. P. F. Oberet, R. P. C. Arbelva, R. P. A. Morán, R. P. F. Cristobal, R. P. M. Tantesteban, R. P. M. Rendo, R. P. J. Camarero.
Hermanos Coadjutores, 18; Educandos, 304.
COLEGIO SAN AGUSTIN—Bernaza 37. Dirijido por Padres Augustinos.
Superior, Rev. W. A. Jones, D. D.; Rev. B. J. O'Donnell, Rev. E. P. Moynihañ, Rev. J. A. MacDonñell, Rev. G. L. Dermody, Rev. C. Medina, Rev. A. Moreno.
Educandos, 80.
COLEGIO DE ESCOLAPIOS GUANABACOA. Dirijido por R. R. P. P. Escolapios.
Superior, Rev. .....
Sacerdotes, 14; Hermanos, 4; Educandos, 450

YNSTITUCIONES DE ENSENANZA DIRIJIDAS POR RELIGIOSAS.

NTRA SRA DE REGLA—Tejadillo 4. Dirijido Religiosas del Sagrado Corazon de Jesus Externado. Superiora Ven. Mad Sor Micaela Fuster; Capellan Pbro. P. C. Rivero. 30 Hermanas; Discipulas, 300.

SAGRADO CORAZON DE JESUS—Calzada de Buenos Aires. Dirjido por Hermanas del Sagrado Corazon de Jesus. Superiora Ven. Madre Sor Amalia Duplesis. 10 Hermanas; 80 Discipulas.

SAN FRANCO DE SALES—Oficios y Obispo. Dirijida por Hermanas de la Caridad. Superiora Ven. Madre Sor Carmen Borreli. Admor Capellan Rev. E. Urra. Hermanas 10; Discipulas 102.

ACADEMIA DEL APOSTOLADA—Zanja y Dragones, Dirijido por ermanas de la Apostolado de la Oracion. Superiora Ven. Madre Sor Carolina Martinez. Capellan Rev. F. Piedra. Hermanas, Discipulas.

ACADEMIA YNMACULADA CONCEPCION—San Lazaro & Belascodin. Dirijido por Hermanas de la Caridad. Superiora Ven. Mad. Sor Eduviges Derichitlo. 37 Hermanas; Discipulas 445.

ACADEMIA DEL SAGRADA CORAZON—Virtudes 74. Ven. Madre Hurtado, Superiora Rev. F. Carvajal Capellan. Hermanas, Discipulas.

ACADEMIA DE HERMANAS OBLATAS—Compostela 87. Dirijido por herm. Oblatas de la Providencia. Superiora Ven. Madre Mary Francis Grieldien. Hermanas 3; Discipulas 130.

ASILO DE NINOS DE COLOR—Chacon 19½. Dirijido por Hermanas de Santa Catalina de Ricci. Superiora Ven. Mad. Loyola. 10 Hermanas; 50 Discipulas.

ASILO DE NINOS—Plazolita de Jesus del Monte. Dirijida por Hermanas de la Caridad. Superiora Rev. Mad. Antonia Torrontegui. Cap. Rev. P. Espinosa. Hermanas 9; Asilados 185.

HOUSE OF THE GOOD SHEPHERD, 541 Cerro place. — Sister M. of St. Florentine Ford, supr. 14 Sisters.

REFORM SCHOOL FOR GIRLS—14 Sisters of the Good Shepherd. Sister M. of the Angel Guardian, supr.

ASILO DE HUERFANOS S. VICENTE DE PAUL—Cuba 129. Rev. Padre Francisco Fernandez Admvr. 30 Asilados, 3 Profesores.

ASILO DE NINOS S. VICENTE DE PAUL—Cerro 797. Dirijido por Hermanas de la Caridad. Superiora Ven. Madre Petra Vega. Hermanas 10; Asilados 120.

HOSPITAL DE MUJERES S. FRANCO DE PAULA—Paula y S.Ygnacio. Superiora Ven. Madre Clara Lavvinaga. Capellan A. V. Caballero. Hermanas 10; Enfermas 98. En coneccion un asilo de huerfanos. Asilados 47.

CASA DE RECOGIDAS—Calle de Compostela. Capellan Rev. E. Villamil.

CONVENTO SIERVAS DE MARIA—Calle Cuarteles No. 1. A cargo de Siervas de Maria Ministras de los Enfermos. Superiora Rev. Madre Fernanda Yribarre. Hermanas 26; Enfermos 718.

CONVENTO HERMANITAS DE LOS ANCIANOS—Desamparados Cerro. Superiora Rev. Madre Francisca. Capellan Rev. S. Arregui. Asilados 240.

ACADEMIA DE JESUS Y MARIA—Revillagigedo 102. Hermanas 7; Educandas 250.

HOSPITAL BENEFICENCIA—San Lazaro. Asistido por hermanas de la Caridad. Hermanas 24.

COLEGIO NTRA SRA DEL ROSARIO—Vedado. Superiora. Hermanas 16; Educandas 150.

COLEGIO LA MILAGROSA—Calle Corrales. Superiora Sor Pura Echevarria Hermanas 7; Educandas 160.

RECAPITULATION.

Obispo	1
Obispo auxiliar	1
Sacerdotes regulares	92
Sacerdotes de Comunidades Religiosas	..
Sacerdotes de Comunidades Religiosas	64
Total	158
Yglesias con Sacerdotes propios	86
Capillas con Capellanes propios	6
Total	92
Seminario Diocesano	1
Colegios y Academias de varones	4
Estudiantes	997
Academias de ninas	12
Estudiantas	2052
Colegios parroquailes	...
Estudiantes	...
Asilo de Huerfanos	1
Huerfanos	30
Asilo de Ninos	3
Asilados	402
Asilo de de Ancianos pobres	1
Asilados	240
Asilo del Buen Pastor	1
Asilados	80
Hospital de Mujeres	1
Enfermas	98

DIOCESIS DE PINAR DEL RIO.

Diocesis.

TUNDADA EL ANO DE 1903.

Comprende la Provincia de Pinar del Rio

Millas cuadradas 5,000. Poblacion 173,064.

ILTMO SOR LDO.

BRAULIO ORUE Y VIVANCO,

Obispo de Pinor del Rio. Consagrado en 28 de Octubre de 1903.

CEDO DIOCESANO.

CABILDO CATEDRAL.

PARROQUIAS EN LA DIOCESIS.

Artemisa, San Marcos, Pbro. G. G. Arocha.
Alonso Rojas, Guadalupe, Pbro. Jose M. Rergade.
Baja, N. S. Visitacion, Pbro. Mcanor Suarez.
Bahia Honda, S. Jose, Pbro. Jose Fernandez.
Consolacion del Sur. Ntra Sra, Pbro. J. M. Rergade.
Cacarajicara, S. Basilio, Pbro. Jose Perez.
Candelaria, Ntra Sra, Pbro. Patricio Diaz.
Cayajabos, S. Francisco, Pbro. Gmo Gonzalez Arocha.
Cabanas, N. S. Guadalupe, Pbro. Manuel Garriga.
Guane, S. Ydelfonso, Pbro. Francisco del Rio.
Guanajay, San Hilarion, Pbro. Felipe Carvajal.
Las Martinas, San Ysidro, Pbro. Casiano Reboredo.
Mantua, Ntra S. de Nieves, Pbro. Rafael Lacea.
Mangas, S. Juan Nepomuceno, Pbro. Mcanor Suarez.
Mariel, Sta. Teresa de Jesus, Pbro. M. M. Garriga.
Palacios Los, Jesus Nazareno, Pbro. Jose Fernandez.
Palma La, N. S. del Rosario, Pbro. Bernabe, Ramirez.
Pta de la Guira, N. S. del Carmen, Pbro. Guillermo Gonzalez.
Pinar del Rio, San Rosendo, Pbro. Jose Fernandez.
Quubra Hacha, N. S. delas Mercedes, Pbro. Me M. Garriga.
San Juan y Martinez, Pbro. Agustin Minet.
San Cayetano La Purisima, Pbro. Pedro Arrambarri.
Sabalo, La Purisima, Pbro. Segundo Facinos.
San Luis, San Joaquin, Pbro. Severino Saenz.
San Cristobal, Pbro. Manuel G. Muniz.
San Diego, Nunez, Pbro. Jose Perez.
Vere da Nueva, N. S. del Pilar, Pbro. Jose M. Corrales.

RECAPITULATION.

Obispo	1
Sacerdotes	27
Total	28

DIOCESE OF PORTO RICO.

SEE ERECTED AUGUST 8, 1511, BY POPE JULIUS II.

Diocese Comprises the Island of Porto Rico, Vieques and Culebra.

Is immediately under the Holy See.

RIGHT REVEREND

JAMES H. BLENK, S.M., D.D.,

Bishop of Porto Rico; cons. July 2, 1899, in New Orleans. Res., San Juan, Porto Rico.

Former Bishops—There have been forty-five occupants since the erection of the See. The first was Rt. Rev. Alonso Manso, and the last was Rt. Rev. Turibius Minguella.

BISHOP'S HOUSE.

Vicar General—Very Rev. PEDRO MARIA BERRIOS.

Chancellor—Rev. AGUSTIN REXACH.

Secretary—Rev. SANTIAGO COLON.

Bishop's Private Secretary—Rev. ANDRES ECHEVARRIA.

CATHEDRAL CHAPTER.

Archdeacon—Very Rev. Baldomero Hernandez D.D.; Rev. Manuel Diz Canaja, D.D.; Very Rev. Antonio Alvarez; Very Rev. Sanitago Colon.

CATHEDRAL OF SAN JUAN BAUTISTA. CITY OF SAN JUAN, PORTO RICO.

Rt. Rev. J. H. BLENK, S.M., D.D.

Very Rev. Baldomero Hernandez, Very Rev. Antonio Alvarez, Rev. Manuel Diz Caneja Rev. Santiago Colon; Master of Ceremonies, Rev. Jose Jesus Nin.

GENERAL VICARAGE.

Cathedral Parish, San Juan. Porto Rico.
Nuestra Senora de Los Remedios—Pastor, Rev. Jose Jesus Nin; Assistant, Rev. Nicolas Zuniga.
San Francisco De Asis—Pastor, Rev. Eulogio G. Caso, D.D.; Assistant, Rev. Antonio Salas.
Santa Ana—Rev. Juan Francolon.
San Jose—In charge of Lazarist Fathers. Rev. Daniel Mejia, Rev. Mariano Cortazar, Rev. Joaquin P. Rodriguez, Rev. Luis Vega, Rev. Julian Garcia, Rev. Serafin Rodriguez.
San Mateo Church, Santurce P. O. Pastor, Rev. Jorge Hisernz.
San Agustin Church, Puerta de Tierra P. O., Pastor, Rev. Ramon Martinez.

IN SAN JUAN CHAPELS AND ORATORIES.

Chapel in Episcopal Palace. Chapel in Episcopal Seminary. Purisima Concepcion Chapel. Chapel of the Sacred Heart Religious, Santurce P. O., near San Juan. Cristo de la Salud Chapel. Municipal Hospital Chapel. Chapel of the Sisters of the Poor. Chapel in Kindergarten School. Chapel in St. Ildelphonsus Academy. Chapel of Perpetual Adoration, of our Lady of the Wayside and St. Michael.

Santa Cruz Church, Bayamon P. O., Pastor, Rev. Pedro Rodriguez.
San Fernando Church, Carolina P. O., Pastor, Rev. Pedro Claudio.
Jesus, Maria Jose Church, Corozal P. O., Pastor, Rev. Jose Foix.
San Miguel Church, Narangito P. O., attended from Corozal.
Nuestra Senora del Carmen Church, Catano P. O., Pastor, Rev. Agustin Rexach.
Nuestra Senora del Carmen Church, Palo Seco P. O., attended from Catano.
San Pedro Church, Guainabo P. O., Pastor, Rev. Aurelio Marrero.
Nuestra Senora de' Pilar Church, Rio Piedras P. O., Pastor, Rev. Jose Torres.
Nuestra Senora del Carmen Church, Rio Grande P. O., Pastor, Rev. Juan Foran.
El Espiritu Santo Church, Loiza P. O., attended from Rio Grande.
San Fernando Church, Toa-Alta P. O., Pastor, Rev. Manuel Zavala.
La Purisima Concepcion Church, Toa-Baja P. O., Pastor, Rev. Eladio Izquierdo.
San Atonio Church, El Dorado P. O., attended from Toa-Baja.
Candelaria Church, Trujillo Bajo P. O., Pastor, Rev. Mariano Gonzales.
Santa Cruz Church, Trujillo Alto P. O., attended from Trujillo-Bajo.
Nuestra Senora del Rosario Church, Vega-Baja P. O., Pastor, Rev. Jose G. Martorell.
Purisima Concepcion Church, Vega-Alta P. O., attended from Vega-Baja

VICARAGE OF AGUADA.

San Francisco de Asis Church, Aguada P. O., Pastor, Rev. Jaime Bennasar.
Santa Rosa Church, Rincon P. O., attended from Aguada.
San Antonio Church, Isabela P. O., Pastor, Rev. Luis Ibarra.
San Jose Church, Lares P. O., Pastor Rev. Vicente Aquilue.
Nuestra Senora de Monserrate Church, Moca P. O., attended from Aguadilla.
San Sebastian Church, San Sebastian P. O., Pastor, Rev. Quintin O. Perdomo.

VICARAGE OF AGUADILLA.

San Carlos Borromeo Church, Aguadilla P. O., Pastor, Rev. Longino Tovar.

VICARAGE OF ARECIBO.

San Felipe Church, Arecibo P. O., Pastor, Rev. Pascual Pina.
La Virgen de la Esperanza Church, La Esperanza P. O., attended from Arecibo.
Nuestra Senora del Carmen Church, Barceloneta P. O., Pastor, Rev. Urbano Llamas.
Las Mercedes Church, Las Floridas P. O., attended from Barceloneta.
San Jose Church, Camuy P. O., Pastor, Rev. Juan Barcelo.
San Jose Church, Ciales P. O., Pastor, Rev. Juan E. Gonzalez.
Nuestra Senora del Carmen Church, Hatillo P. O., Pastor, Rev. Domingo Miro.
Nuestra Senora de Monserrate Church, Jayuya P. O., attended from Utuado.
La Candelaria Church, Manati P. O., Pastor, Rev. Juan Llauger.
Nuestra Senora del Carmen Church, Morovis P. O., Pastor, Rev. Rafael Funtane.
San Rafael Church, Quebradillas P. O., Pastor, Rev. Santiago Estrada.
San Miguel Church, Utuado P. O., Pastor, Rev. Juan Jose Lebron.

VICARAGE OF CAGUAS.

El Dulce Nombre de Jesus Church, Caguas P. O., Pastor Rev. Baldomero Fernandez.
Los Santos Reyes Church, Aguas Buenas P. O., attended from Caguas.
San Juan Nepomuceno Church, Cidra P. O., attended from Cayey.
La Transfiguracion Church, Comerio P. O., Pastor, Rev. Secundino Herran.
San Jose Church, Gurabo P. O., attended from Juncos.
San Lorenzo Church, San Lorenzo P. O., Pastor, Rev. Joaquin Saras; Acting Pastor, Rev. Francisco Derose.
Nuestra Senora de la Concepcion Church, Juncos P. O., Pastor, Rev. Jose Martinez Ortiz.

VICARAGE OF COAMO.

San Blas Church, Coamo P. O., Pastor, Rev. Marcelino Rodriguez.
San Jose Church, Albonito P. O., Pastor, Rev. Rafael Fernandez.
Nuestra Senora del Carmen Church, Barranquitas P. O., Pastor, Rev. Ramon Davila.
San Juan Bautista Church, Barros P. O., Pastor, Rev. Agripino Morano.
Nuestra Senora de la Asuncion Church, Cayey P. O., Pastor, Rev. Calixto Muniain.
Santa Isabel Church, Santa Isabel P. O., Pastor, Rev. Pedro Garcia.

VICARAGE OF GUAYAMA.

San Antonio de Padua Church, Guayama P. O., Pastor, Rev. Aquilino Infanzon.
San Pedro Church, Arroyo P. O., Pastor, Rev. Benito Dominguez.
San Isidro Church, Maunabo P. O., Pastor, Rev. Baldomero Montaner.
San Benito Church, Patillas P. O., Pastor, Rev. Arturo Garcia.
Nuestra Senora de Monserrate Church, Salinas P. O., Pastor, Rev. Pio Giordani.

VICARAGE OF MAYAGUEZ.

Our Lady of the Purification, Redemptorist Fathers, Mayaguez, Rev. Chas. Sigl, C.SS.R., supr.; Revs. Wm. Lindner, C.SS.R., John Lynch, C.SS.R., John Cook, C.SS.R., Thos. Mulaney, C.SS.R. 2 Lay Brothers.
....., Aldea Saenz P. O., attended from Mayaguez.
San Antonio Abad Church, Anasco P. O., Pastor, Rev. Manuel Alen.
San Miguel Church, Cabo Rojo P. O., Pastor, Rev. Pedro Casado.
Corazon de Maria Church, Las Marias P. O., attended from Maricao.
.....,Playa de Mayaquez P. O., attended from Mayaguez.

VICARAGE OF HUMACAO.

Dulce Nombre de Jesus Church, Humacao P. O., Pastor, Rev. Lenoco Garcia Valle.
St. Juan Nepomuceno Church, Naguabo P. O., Pastor, Rev. Florentino Martinez.
San Antonio Church, Ceiba P. O., Pastor, Rev. Manuel Fernandez.
Santiago Church, Fajardo P. O., Pastor, Rev. Felipe Cintron.
Nuestra Senora de la Concepcion Church, Piedras P. O., Pastor, Rev. Amador Bisbal.
Los Santos Angeles Custodios Church, Yabucoa P. O., Pastor Rev. Antonio Peres Ruiz.
San Jose Church, Luquillo P. O., attended from Rio Grande.

VICARAGE OF PONCE.

Nuestra Senora de Guadalupe Church, Ponce P. O., O. S. A., Rev. Francisco Vicario, Superior; Rev. Juan Alonso, Rev. Manuel Alcalde, Rev. Saturnino Janices, Rev. Francisco Pampliega, Rev. Fidel Saldana.
San Jose Church, Penuelas P. O., attended from Ponce.
San Joaquin Church, Adjuntas P. O., Pastor, Rev. Lorenzo Garcia.
Purisima Concepcion Church, Guayanilla P. O., Pastor, Rev. Jose Maria Nazario.
San Ramon Church, Juana Diaz P. O., Pastor, Rev. Francisco Servia.
Nuestra Senora del Carmen Church, Villalba-Arriba P. O., attended from Juana Diaz.
....., Playa de Ponce P. O., Pastor Rev. Jose Rato.

VICARAGE OF SAN GERMAN.

San German Church, San German P. O., O. S. A., Supr. Rev. Filipe Villahoz, Rev. Pedro Arancebia, Rev. Carlos Ezenarro.
San Isidro Church, Sabana Grande P. O., attended from San German.
Nuestra Senora del Rosario Church, Yauco P. O., Pastor, Rev. Carlos Passalacqua, Rev. Manuel Camacho.
Chapel, Guanica P. O., attended from Yauco.
Nuestra Senora de Monserrate Church, Hormigueros P. O., Pastor, Rev. Antonio Gonzalez.
Nuestra Senora del Rosario Church, Rosario P. O., attended from Hormigueros.
Nuestra Senora de Candelaria Church, Lajas P. O., attended from San German.
San Juan Bautista Church, Maricao P. O., Pastor, Rev. Jose Maria Sanchez.

VICARAGE OF THE ISLAND OF VIEQUES.

Purisima Concepcion Church, Vieques P. O., Pastor, Rev. Antonio Antonini.
..... Island of Culebra, attended from Vieques.

RELIGIOUS COMMUNITIES IN THE DIOCESE OF SAN JUAN, PORTO RICO.

ORDERS OF MEN.

Lazarist Fathers—Parochial and Missionary work.
Augustinian Fathers—Parochial and Missionary work.
Redemptorist Fathers—Parochial and Missionary work.

ORDERS OF WOMEN.

The Carmelite Convent—Fourteen Religious at San German.
Religious of the Sacred Heart—Boarding and Day Academy for young ladies at Santurce, San Juan, Porto Rico. Has 20 members teaching.
Sisters of Charity—Schools, Hospitals and Asylums, 80 members.
Servants of Mary—Has 44 members dedicated to nursing in private homes and orphanages.
Sisters of the Poor—In charge of Asylum for the Aged and Asylums. Total number of members 25.
Mission Helpers of the Sacred Heart of Baltimore, Md.—For Catechetical and Missionary work in the homes of the poor and public institutions; 18 members. Also at San Juan; Aquadilla and Cayey.

PORTO RICO

CHARITY ASYLUMS.

Purisima Concepcion—For poor women, San Juan.
Kindergarten—For teaching Catholic children, San Juan.
Girls' Orphan Asylum—Rio Piedras.
Concepcion Hospital—San German. For the poor.
St. Michael's School—For improved instruction of Deaf mutes, San Juan.

These last five establishments are under the direction of the Prelate. The Sisters of Charity opened schools in San Juan, Ponce, Mayaguez, Bayamon, Rio Piedras, and in other smaller cities of the Island, under the protection of the Bishop.

RECAPITULATION.

Secular Priests	90
Priests of Religious Orders	19
Cathedral and 87 Churches.	
Chapels and Oratories	21
Hospitals conducted by the Sisters of Charity, Servants of Mary, Little Sisters of the Poor	8
Asylums for the Aged conducted by the Servants of Mary, Little Sisters of the Poor	4
Asylums for children conducted by the Sisters of Charity	1
Kindergarten by the Sisters of Charity	1
Boarding School conducted by Religious of the Sacred Heart	1
Academy for girls conducted by Religious of the Sacred Heart	1
School for the Deaf conducted by the Mission Helpers of the Sacred Heart of Baltimore, Md	1
Catholic population	About 1,000,000

THE APOSTOLIC DELEGATION

HIS EXCELLENCY THE MOST REVEREND
AMBROSE AGIUS, O.S.B.

Residence—2 *Arzobispo st.*

First Apostolic Delegate—His Excellency the Most Rev. JOHN BAPTIST GUIDI, Archbishop of Stauropolis, Apostolic Delegate Extraordinary for the Philippine Islands. Appointed September the 21, 1902; died June the 26, 1904.

ARCHDIOCESE OF MANILA, P. I.

(*Archidioecesis Manilensis*)

ESTABLISHED A DIOCESE IN 1581; ARCHDIOCESE IN 1595.

Comprises the City of Manila, the provinces of Bataan, Batangas, Bulacan, Cavite, Laguna, Mindora, New Ecija, Pampanga, Rizal, Tarlac, Zambales, the District of El Principe, the Commandancies of Infanta and Marinduque in Tayabas province.

Square Miles—17,363. Inhabitants—1,912,955.

ARZOBISPO

DE

MANILA

MOST REVEREND
JEREMIAH J. HARTY, D.D.,

Archbishop of Manila; consecrated Aug. 15, 1903.

Former Bishops—Most Rev. DOMINGO SALAZAR, O.P., cons. 1581; Archbishop 1594; died in this same year before the documents of the promotion reached his hands.—Most Rev. IGNACIO DE SANTIBAÑEZ, O.F.M., cons. 1596; died 1598. — Most. Rev. MIGUEL DE BENAVIDES, O.P., cons. 1603; died 1605.—Most Rev. DIEGO VAZQUEZ MERCADO, cons. 1610; died in 1616.—Most Rev. MIGUEL SERRANO, O.S.A., cons. in 1619; died in 1629; Most Rev. HERNANDO GUERRERO, O.S.A., cons. in 1635; died in 1641.—Most Rev. FERNANDO MONTERO, cons. 1645; died in the same year while on his way to Manila to take possesion of his office. — Most Rev. MIGUEL POBLETE, cons. in 1653; died in 1668.—Most Rev. JUAN LOPEZ, O.P., cons. in 1665, Bishop of Cebu, Archbishop of Manila in 1672; died in 1674.—Most Rev. FELIPE PARDO, cons. in 1677; died in 1689.—Most Rev. DIEGO CAMACHO, cons. in 1697; promoted in 1706.—Most Rev. FRANCISCO DE LA CUESTA, ——, cons. in 1707; promoted in 1723.—Most Rev. CARLOS BERMUDEZ DE CASTRO, cons. in 1725, took posession in 1728; died in 1729.—Most Rev. JUAN ANGEL RODRIGUEZ, ——, cons. in 1736; died in 1739.—Most Rev. PEDRO MARTINEZ DE ARIZALA, O.F.M., cons. 1747; died in 1755.—Most Rev.

ANTONIO ROJO, cons., in 1758; died in 1764.—Most Rev. BASILIO SANCHO DE SANTA JUSTA Y RUFINA, P.S.M., cons. in 1767; died in 1787.—Most Rev. JUAN ANTONIO DE ORBIGO Y GALLEGO, O.F.M., cons. in 1779 Bishop of Nueva Caceres; Archbishop of Manila in 1789; died in 1797.—Most Rev. JUAN ANTONIA ZULAIBAR, O.P., cons. in 1805; died in 1824.—Most Rev. HILARION DIEZ, O.S.A., cons. in 1827; died in 1829. Most Rev. JOSE SEGUI, O.S.A., cons. in 1830; died in 1845.—Most Rev. JOSE ARANGUREN, O.S.A., cons. in 1847; died in 1861.—Most Rev. GREGORIA M. MARTINEZ Y SANTA CRUZ, cons. in 1862; resigned in 1875—Most Rev. PEDRO PAYO, O.P., cons. in 1876; died in 1889.—Most Rev. BERNARDINO NOZALEDA, O.P., cons. in 1890; resigned in 1901.

CURIA ECCLESIASTICA:

Vicar-General—Rt. Rev. Mgr. SILBINO TUÑON, D.D.
Secretary—Rev. IGNACIO AMPUERO.
Curia for Matrimonial Causes—Rt. Rev. Mgr. SILBINO TUÑON, judje; Rev. LUCAS LEYCO, defender; Rev. IGNACIO TAMBUNGUI, notary.
Vicars Forain—Very Revs. PEDRO DIONISIO, JUAN DILANG, MARIANO SARILI, LUPO CARPIO, MANUEL TRIAS, POLICARPIO VILLAFRANCA, CIRILO VERGARA, MARIANO DE LA PAZ, EUSEBIO NATIVIDAD, BARTOLOME TONSONG, LEOCADIO DIMANLIC, BALTASAR OBEN, EULALIO ALMEYDA, BALTASAR LOAÑO.
Archivist—Rev. IGNACIO TAMBUNGUI.
Diocesan Master of Cermonies—Rev. JOSE CONSUNJI.
Charge of Church Property—Rev. EULOGIO SANCHEZ.

METROPOLITAN CHAPTER.

Canons—Dean: Rt. Rev. SILBINO TUÑON, D.D., res., *73 Palacio st.*—Archdeacon: Rev. BERNABE DEL ROSARIO, res., *704 Iris st.*—Precentor: Rev. IGNACIO AMPUERO, res., *73 Palacio st.*—Theologian: Rev. JUAN DE DIOS ADRIANO, res., *140 Palacio st.*—Penitenciary: Rev. JOSE M. CHANCO, res., *121 Arzobispo st.*—Magistral: Rev. TORIBIO DOMINGUEZ, res., *15 Goiti Plaza.*—Treasurer: Rev. JOSE R. CHOUSA, res., *122 Cabildo st.*—Rev. JOSE CONSUNJI res., *Archbishop's House.*—Rev. EULOGIO SANCHEZ, res., *73 Palacio st.*—Rev. EXEQUIEL RIVERA, res., *15 Goiti Plaza.*—Rev. VICENTE ROSAURO, res., *27 Lacoste st.*—Rev. ANTONI SERRA, res., *Archbishop's House.*—Rev. RICARDO GIL BARCELO, res., *121 Arzobispo st.*—Rev. JOSE M. TORRES, res., *288 Nueva Malate st.*

College of Tiples.—Rev. Ignacio Ampuero, dir.; Rev. Eulogio Sanchez, vice-dir.; Hipolito Rivera, Bibiano Morales and Manuel Lopez, prof. of Music. 18 boys. Res., 73 Palacio st.

CLERGY, PARISHES AND SCHOOLS.

CITY OF MANILA (Inhabitants—219,928)

THE CATHEDRAL, Rev. Jose R. Chousa, pastor; res., 122 Cabildo st.
Our Lady of the Rosary (Binondo), Rev. Lucas Leyco, pastor; Rev. Jose Bustamante, ass't., Rev. Antonio Ronquillo, associate. Res., 39 Sacristia st.
Schools—Corazon de Jesus C. Pilapil, dir. Boys, 201. Res., 249 Soler st.
Inmaculada Concepcion. Mrs. C. Altillo, dir. Girls, 228. Res., 45 San Jose st.
Nra. Sra. del Rosario Miss I. Ubuangco dir. Girls, 83. Res., 143 Asunci.
Nra. Sra. del Pronto Socorro, Miss R. Ubarco, dir. Girls, 34. Res., 136 San Jose st.
San Antonio de Padua, R. Sanbuenaventura, dir. Boys, 97. Res., 91 Barcelona st.
San Jose, Miss T. Gaspar, dir. Girls, 47. Res., 104 Barcelona st.
Santa Cruz (Santa Cruz), Rev. Jose Villalobos, pastor; Rev. Exequil Rivera, Rev. Toribio Dominguez, associate. Res., 15 Goiti Plaza.
Schools—Nra. Sra. de Lourdes, Miss F. Gomez, dir. Girls, 79. Res., 257 Dulumbayan st.
Santa Teresa de Jesus, Miss P. Prospero, dir. Girls, 49. Res., 16 Obando st.
San Ignacio, Jose Buenaventura, dir. Boys, 38; girls, 45.
Holy Name of Jesus (Tondo), Rev. Esteban Sales, pastor; Rev. Pablo Tecson, associate. Res., 216 Leon XIII Plaza.
Schools—Santo Niño, E. L. del Castillo, dir. Boys, 157. Res., Leon XIII Plaza.
Corazon de Maria, Miss F. Santiago, dir. Girls, 109. Res., Leon XIII Plaza.
Trinidad, Miss M. Santos, dir. Girls, 76. Res., 187 Ilaya st.
Santa Gertrudes, Miss E. Guzman, dir. Girls, 67. Res., 32 Ascarraga st.

St. John the Baptist (Quiapo), Rev. Calixto Villafranca, pastor; Revs. Perfecto Limpoco and Mariano de Borja, associates. Res., 61 Miranda Plaza.
Schools—Jesus Nazareno, J. Yamson, dir. Boys, 118. Res., 61 Miranda Plaza.
Nra. Sra. del Carmen, Miss P. Mata, dir. Girls, 94. Res., 8 Palma st.
Lourdes, Miss C. Jimenez, dir. Girls, 93. Res., 47 Sta. Rosa st.
Monte Carmelo, Miss B. Marques, dir. Girls, 105. Res., 173 Bilibid st.
Our Lady of Loretto (Sampaloc), Rev. Francisco Ortiz, pastor; res., 74 Postillos st.
Schools—Nra. Sra. de Lourdes, Juan Paguia, dir. Boys, 96; girls, 109. Res., 74 Postillos st.
Sagrado Corozan, S. Benavides, dir. Boys, 56, girls 35.
San Miguel (San Miguel), Rev. Hipolito Arceo, pastor; res., 442 Solano.
School Pupils, 47.
Our Lady of the Guide (Ermita), Rev. Cirilio Artavio, pastor; Rev. Blas de Guernica, ass't. Res., 16 Mercado st.
School—4 Sisters of Charity, Rev. Mother Dolores Graells, supr. Girls, 226. Res., Real st.
Our Lady of the Remedy (Malate), Rev. Teofilo Dimanilag, pastor; Rev. Pedro Paredes, associate; res., 422 Real st.
School—D. Belo, dir. Boys, 85. Res., 422 Real st.
Purification (San Fernando Dilao), Rev. Antonio Redondo, C.M., pastor.
Schools—Rev. Leon Urien, C.M., dir. Boys, 143. Res., 139 San Marcelino st.
San Antonio de Padua, conducted by Sisters of the Compañia de Jesus. 3 Sisters and 165 girls. Mother Jacoba Cruz, sup. Res. 27 Singalong st.
Holy Name of Jesus (Pandacan), Rev. Silvino Manalo, pastor.
School—S. de Leon, dir. 84 boys. Res. San Jose st.
Santa Ana (Santa Ana), Rev. Tomas Moya, O.F.M., pastor; Rev. Felix Moya, O.F.M., ass't.

Chaplains—Archbishop's Household, Very Rev. E. W. Fowler.
San Juan de Dios Hospital—Revs. Ignacio Tambungui and Rosauro Trinidad, Res., 214 Real st.
San Jose Hospice, Rev. Pablo F. Cruz.
Bilibid (Penetentiary), Rev. Exequiel Rivera.
Bilibid (Jail), Rev. Cornelio Trinidad.
San Lazaro Hospital, Rev. Vicente Rosauro.

RIZAL PROVINCE (Inhabitants—150,923).

Tambobong, Rev. Lorenzo Gregorio, pastor; Rev. Crispino Caballero, ass't.
Navotas, Rev. Nicolas Aveldaño, pastor.
Calocan, Rev. Valentin Tañac, pastor. He attends the vacant parishes of Navaliches and Montalban.
San Mateo, Rev. Vicente Estasio, pastor.
Mariquina, Rev. Jeaquin Lazaro, pastor.
San Pedro Macati, Rev. Jose R. Dimbla, pastor.
San Feline Neri, Rev. Candido del Rosario, pastor. Attends vacant parish of San Juan del Monte.
Tagung, Rev. Cecilio Damaso, pastor; Rev. Silbino Labao, associate.
Pateros, Rev. Santos Lima, pastor.
Pasig, Rev. Patricio Calderon, pastor.
Pineda, Rev. Leoncio del Rosario, pastor; Rev. Leonardo Tailo, associate.
Parañaque, Rev. Miguel Tomas, pastor.
Las Piñas, Rev. Gavino Lizo, pastor.
Tanay, Rev. Leon Lizon, pastor.
Pililla, Rev. Estevan Aviles, pastor. Attends vacant parish of Jalajala.
Angono, Rev. Victor Raymundo, pastor.
Cainta, Rev. Escolastico Pinson, pastor. Attends vacant parish of Taytay.
Antipolo, Rev. Jose M. Chanco, pastor; Rev. Victor Ramos, ass't. Attend vacant parishes of Teresa and Bosoboso.
Baras, Rev. Timoteo Magsasay, pastor. Attend vacant parish of Morong.
Binangonan de Bay, Rev. Blas Reyes, pastor.

BULACAN PROVINCE (Inhabitants—223,742).

Baliuag, Very Rev. Pedro Dionisio, Vicar-Forain, pastor; Rev. Juan de Ocampo, ass't.
Barasoain, Rev. Osmundo Lim, pastor.
Bustus, Rev. Exequiel Morelos, pastor.
Bulacan, Manuel E. Rojas, pastor.
Calumpit, Rev. Mateo Evangelista, pastor.
Hagonoy, Rev. Mariano Sevilla, pastor; Rev. Catalino Angelo and Rev. Clemente Garcia, associates.
Paombong, Rev. Juan Gacmaytan, pastor; Lev. Juan Sumera, ass't.
Pulilan, Rev. Vicente Pingol, pastor.
San Rafael, Rev. Bonifacio Icaciano, pastor.

San Ildefonso, Rev. Juan de la Rosa, pastor.
Santa Isabel, Rev. Agustin Tancoco, pastor.
San Miguel de Mayumo, Rev. Ildefonso Carranza, pastor.
Quingua, Rev. Victoriano Lopez, pastor.
Malolos Rev. Alejandro Carlos, pastor.
Obando, Very Rev. Juan Dilang, Vicar-Forain, pastor.
Bigao, Rev. Aquilino Bonongan, pastor. Attends vacant parish of Guiguinto.
Angat, Rev. Francisco Alto, pastor.
Bocaue, Rev. Cipriano Aguirre, pastor.
Santa Maria de Pandi, Rev. Cirilo Abella, pastor.
Meycauayan, Rev. Arcadio Resurreccion, pastor.
Polo, Rev. Estevan Daes, pastor. Attends vacant parishes of Marilao and San Jose del Monte
Norzagaray, Rev. Jose Paguia, pastor.

BATAAN PROVINCE (46,787 inhabitants.)

Balanga, Very Rev. Mariano Sarili, Vicar-Forain, pastor; Rev. Tranquilino Manajan, ass't.
Pilar, Rev. Fermin Julian, O.P., pastor.
Abucay, Rev. Francisco Carreon, pastor.
Orion, Rev. Primitivo Baltasar, pastor.
Orani, Rev. Pedro Salevarria, pastor.
Dimalupijan, Rev. Mariano Almeida, pastor. Attends the vacant parishes of Bagac, Llana Hermosa, Isla del Corregidor, Mariveles and Morong.
Samal, Rev. Justo Quesada, pastor.

PAMPAMGA PROVINCE (228,754 inhabitants).

Very Rev. Lupo Carpio, Vicar-Forain, chaplain of Dolores, Porac.
Betis, Rev. Brigido de Mendoza, pastor.
Bacolor, Rev. Eulogio de Ocampo, pastor; Rev. Catalino Sugay, associate.
Sexmoan, Rev. Luciano M. Ylla, O.S.A., pastor; Rev. Fernando Garcia, O.S.A., ass't.
Florida Blanca, Rev. Pedro Ubierna, O.S.A., pastor.
Santa Ana, Rev. Pedro Manalang, pastor; attends vacant parish of Santo Tomas.
Mexico, Rev. Isidoro Garcia, pastor.
Arayat, Ratalino Reyes, pastor.
San Fernando, Rev. Marcos Vituc, pastor.
Lubao, Rev. Fernando Vazquez, O.S.A., pastor; Rev. Faustino Diaz, O.S.A., ass't.
San Luis, Rev. Victor Mendoza pastor.
Mabalacat, Rev. Teodoro Garcia, pastor.
Minalin, Rev. Macario Paulillo, pastor.
San Simon, Rev. Jose Viray, pastor.
Santa Rita, Rev. Braulio Pineda, pastor.
Guagua, Rev. Maximo Viron, pastor.
Porac, Rev. Alipio Lausangan, pastor.
Angeles, Rev. Pablo Gamboa, pastor; Rev. Juan Almario, ass't.
Magalang, Rev. Francisco Paulillio, pastor.
Apalit, Rev. Guillermo Timbol, pastor.
Macabebe, Rev. Juan Guevara, pastor.
San Miguel de Masantion, Rev. Jose Carlos Mariano.
Candaba, Rev. Vicente Lapaz, pastor.

CAVITE PROVINCE (134,779 inhabitants).

San Francisco, Very Rev. Manuel Trias, Vicar-Forain, pastor.
Yndang, Very Rev. Policarpe Villafranca, Vicar-Forain, pastor.
Maragondong, Rev. Federico Evangelista, pastor.
Imus, Rev. Jacinto Buenaventura, pastor.
Cavite Viejo, Rev. Ruperto de Rodas, pastor.
Bacoor, Rev. Julian Villavicencio, pastor.
Santa Cruz, Rev. Zenon Villafranca, pastor.
Naic, Rev. Valentin Velasco, pastor.
Rosario, Rev Severo Buenaventura, pastor.
Silang, Rev. Lino Cagin, pastor; attends the vacant parishes of Mendez Nuñez and Perez Dasmariñas.
Alfonso, Rev. Adriano Cuerpo, pastor; attends vacant parishes of Amadeo, Bailen and Magallanes.
San Roque, Rev. Sebastian Sorrondo, pastor.
Carmona, attended from San Pedro Tunasan, Laguna prov.
Cavite Puerto, Rev. Benito Cabrera, pastor.
School—4 Sisters of Charity; 162 girls; Mother Gregoria Martinez, supr.

NEW ECIJA PROVINCE (124,147 inhabitants).

Very Rev. Cirilo Vergara and Rev. Angel Cortaza, residing in Vicoria, Tarlac prov. attend the vacant parishes of San Quintin, Puncan, Pantabangan, Carranglan, Umingan and Lupao, Bongabon, Samtor Cuyapo, Rosales and Aliaga.
Gapan, Very Rev. Mariano de la Paz, Vicar-Forain, pastor.
San Isidro, Rev. Miguel Aviles, pastor.

Cabiao, Rev. Saturnino Parangao, pastor.
Cabanatauan, Rev. Gregorio Crisostomo, pastor; vacant parish of Tababera, Santo Domingo and Santa Rosa.
San Antonio, Rev. Isabelo Velarde, pastor.
Maniclinz, Rev. Jose M. Consunji, pastor; attends vacant parishes of Jaen, San Juan de Guimba, San Jose and Peñaranda.

TARLAC PROVINCE (135,738 inhabitants.)

Tarlac, Very Rev. Eusebio Natividad, Vicar-Forain, pastor; vacant parish of O'Donnell.
Capas, Rev. Felipe Romero, pastor; vacant parish of La Paz.
Victoria, Very Rev. Cirilo Vergara, Vicar-Forain, pastor; Rev. Angel Corteza, ass't.
Concepcion, Rev. Narciso Gosioco, pastor; vacant parish of Banban.

ZAMBALES PROVINCE (104,549 inhabitants).

Santa Cruz, Very Rev. Bartolome Tonsong, Vicar-Forain, pastor.
San Isidro, Rev. Fernando Hernandez, O.S.A., pastor; attends the vacant parishes of Yba Cabangaan. San Marcelino, Palanig, Dasol, Balincaguin, Anda, Bau, Botolan, Poon Bato and San Felipe.
Candelaria, Rev. Hipolito Navarrenos, O.S.A., pastor; vacant parishes of San Narciso, San Antonio, Castillejos, Subic and Masinloc
Infanta, Rev. Alejandro Echazarra, O.S.A., pastor.
Alaminos, Rev. Toribio Macaso, pastor.
Bolinao, Rev. Eugenio Villanueva, pastor; vacant parish of Aguo.

BATANGAS PROVINCE (257,715 inhabitants).

Bauan, Very Rev. Leocadio Limanlic, Vicar-Forain, pastor.
Batangas, Rev. Leonardo Dupusoy, pastor.
Taal, Rev. Cecilio Punsalan, pastor; Rev. Mariano Ylagan, associate. Vacant parish of San Luis.
Lemery, Rev. Bernabe Macarandan, pastor.
Balayan, Rev. Benigno Games, pastor; vacant parishes of Calatagan and Tuy.
Nasugbu, Rev. Casimiro Ylagan, pastor; vacant parish of Lian.
Calaca, Rev. Apolonio Vilis, pastor.
Cuenca, Rev. Adriano Aranas, pastor.
San Jose, Rev. Marcelo Javier, pastor.
Santo Tomas, Rev. Luciano Reyes, pastor.
Tanauan, Rev. Magdaleno Castillo, pastor; vacant parish of Talisay.
San Juan de Bocboc, Rev. Juan Arellano, pastor; Rev. Clemente Ramirez, assocciate. Vacant parish of Taysan.
Ybaan, Rev. Pablo Dison, pastor; vacant parish of Lobo.
Llpa, Rev. Angel Ylagan, pastor; Rev. Eulalio Mea, ass't.
Rosario, Rev. Eulalio Mea, in charge

LAGUNA PROVINCE (148,606 inhabitants).

Pagsanjan, Very Rev. Baltasar Oben, Vicar-Forain, pastor; vacant parishes of Cavinti and Luciana.
San Pedro Tunasa, Very Rev. Eulalio Almeyda, Vicar-Forain, pastor; vacant parish of Carmona, Cavite prov.
Paete, Rev. Ricardo Gatdula, pastor; vacant parish of Paquil.
Bay, Rev. Asilo Juan, pastor; vacant parish of Calauang.
Lumbang, Rev. Hilario de Guzman, pastor; vacant parish of Longos.
Pangil, Rev. Ponciano del Vivar pastor.
Pila, Rev. Jose Ponce, pastor; vacant parish of Los Baños.
Magdalena, Rev. Estevan Guillermo, pastor.
Sinaloan, Rev. Lorenzo Fernandez, pastor; vacant parishes of Mavitae, San Antonia and Santa Maria de Cabooan.
San Pablo, Rev. Francisco Alcantara, pastor; vacant parish of Alaminos.
Lilio, Rev. Victor Rubio, pastor.
Majayjay, Rev. Ignacio Antonio, pastor.
Nacarlang, Rev. Ambrosio Osorio, pastor.
Sonta Cruz, Rev. Teodoro Jose, pastor.
Cabuyao, Ladislao de los Santos, pastor.
Santa Rosa, Rev. Feliciano Salud, pastor.
Calamba, Rev. Miguel Villarroz, pastor.
Biñan, Rev. Vicente B. Ycazañas, pastor.
Muntilupa, Rev. Liberato Matienso, pastor.

MINDORO PROVINCE (39,582 inhabitants).

Calapan, Rev. Feliz Garces, O.S.A., pastor; Rev. Hilario Vega, O.S.A., pastor. Vacant parishes of Burgos Puerto Galera, Abara de Ylog, Manburao, Sablayan, Santa Cruz de Mindoro, Mangarin, Ylinz, Bulalacoa, Bongabong and Pinamalayan.
Pola, Rev. Javier Sesma, O.S.A., pastor.
Nanjan, Rev. Jacinto Marticorena, O.S.A., pastor.
Lubang, Rev. Hilario Vega, O.S.A., pastor; vacant parish of Looc.

DISTRICT OF EL PRINCIPE (3,741 inhabitants).

Baler and Casignan, Rev. Juan Lopez, O.M., pastor; vacant parish of Casiguran.

COMMANDANCIES OF INFANTA AND MARINDUQUE IN TAYABAS PROV. (59,482 inhabitants).

INFANTA.

Polillo, Rev. Arrecio Cidad, O.M., pastor.
Binangonan de Lampon, Rev. Francisco Santos, O.M., pastor.

MARINDUQUE.

Santa Cruz de Napo, Very Rev. Baltasar Loaño, Vicar-Forain, pastor.
Boac, Rev. Saturnino Trinidad, pastor; vacant parish of Gazan.
Torrijos, Rev. Ciriaco de Castro, pastor.
Mogpog, Rev. Miguel Magboo, pastor.

PARISHES WITHOUT RESIDENT PRIEST ATTENDED BY THE NEIGHBORING PARISH PRIESTS.

RIZAL PROV.—Novaliches, Montalban, San Juan del Monte, Jalajala, Taytay, Teresa, Bosoboso and Morong.
BULACAN PROV.—Guiguinto, Marilao, San Josedel Monte.
BATAAN PROV.—Bagac, Llana Hermosa, Isla del Corregidor, Mariveles, Morong,
PAMPANGA PROV.—Santo Tomas.
CAVITE PROV.—Ternate, Mendez Nuñez, Amadeo, Perez Dasmariñas, Bailen, Magallanes, Carmona.
NEW ECIJA PROV.—San Quintin, Puncan, Pantabangan, Carranglan, Uningan, Lupao, Bongabon and Santor, Cuyapo, Rosales, Santo Domingo and Santa Rosa, Aliaga, Jaen, San Juan de Guimba and San Jose, Peñaranda.
TARLAC PROV.—O'Donnell, La Paz, Banban.
ZAMBALES PROV.—Yba, Cabangaan, San Marcelino, Palanig, Dasol, Balincaguin, Anda, Botolan, Poon Bato, San Felipe, San Narciso, San Antonio, Castillejos, Subic, Masinloc, Aguo.
LAGUNA PROV.—Paquil, Calauang, Longos, Los Baños, Mavitac, San Antonio, Santa Maria de Cabooan, Alaminos, Cavinti, Luliana.
BATANGAS PROV.—San Luis, Calatagan, Lian, Tny, Taysen, Talisay, Lobo.
MINDORO PROV. Burgos, Puerto Galera, Abara de Ylog, Manburao, Sablayan, Santa Cruz de Mindoro, Mangarin, Ylng, Bulalacao, Bongabong, Pinamalayan and Looc.
DISTRICT OF EL PRRINCIPE—Casiguran.
MARINDUQUE, TAYABAS PROV.—Gazan.

EDUCATIONAL INTSITUTIONS.

ORDERS OF MEN.

MANILA. *Santo Tomas University.*—Established by the Dominican Fathers in the year 1612 and raised to University canonically approved by Pope Innocent X., in the year 1645. 118.741 students have been matriculated in it. of whom 3,434 have been graduated. In the year 1896 8,432 students attended the University and 3,071 attended other colleges affiliated to the University, making a total of 12,503 students. At present there are in the University 43 professors and 932 students. Very Rev. Raymundo de Velazquez, O.P., rector; Rev. Blas C. Alcuaz, O.P., secretary, 139 Santo Tomas st.

Faculty of Theology: Very Rev. Raymundo Velazquez, O.P., prof. of canon law and legislation of Indias; Rev. Francisco Cubeñas. O.P., prof. of propædeutic and de locis; Rev. Donato Berriozabalgoitia, O.P., prof. of hermeneutics, biblical exegesis and Hebrew; Rev. Jose M. Ruiz, O.P., prof. of dogmatic theology, patristics and councils; Rev. Manuel Alonso, O.P., prof. of dogmatic theology; Rev. Manuel Palacios, O.P., prof. of moral theology; Rev. Joaquin Recorder, O.P., prof. of church history; Ramon Salinas, prof. of civil and canon law.

Faculty of Philosophy and Letters: Rev. Donato Berriozabalgoitia, O.P., prof. of Sanskrit, Hebrew and Greek; Rev. Domingo Barayazarra, O.P., prof. of methaphisics, history of the philosophy and Latin literature; Rev. Valentin Marin, O.P., prof. of esthetics, Greek, English, Spanish and oriental literature; Rev. Joaquin Recorder, O.P., prof. of universal history.

Faculty of Sciences: Rev. Pedro Rosa O.P., prof. of rational mechanics, phisics, differential and integral calculus; Rev. Feliz Oses, O.P., prof. of cosmography and chemistry; Rev. Antonio Fernandez, O.P., prof. of phisics and mathematics; Rev. Aciscio Alfageme, O.P., prof. of geometry; Rev. Florencio Llanos, O.P., prof. of botany, minerology, zoology and drawing.

Departement of Law: Rev. Manuel Alonzo, O.P., prof. of relations between church and state; Very Rev. Raymundo Velazquez O.P. prof. of ecclesiastic discipline and canonic proceedings; Rev. Valentin Marin, O.P., prof. of sociology and general literature; Rev. Manuel Palacios, O.P., prof of public ecclesiastic rights; Rev. Domingo Barayazarra, O.P. prof. of political and statistical economy and methaphisics; Rev. Calixto Prieto, O.P., prof. of Roman code; Rev. Joaquin Recorder, O.P., prof. of natural law; Trinidad Jurado, LL.D.,

MANILA (continued).

prof. of comparative legislation, international law public and private; Jose M. G. Suarez, LL.D., prof. of public property, commercial law and general history of the law; Angel Chicote, LL.D., prof. of civil and criminal proceedings; Ramon Salinas, LL.D., prof. of law pleading testamentary law and probate practice; Baldomero de Hazañas, LL.D., prof. of civil law; Enrique Lopez, LL.D., prof. of penal law; Juan G. Bosque, LL.D., prof. of political and administrative law.

Medical Department.—Rev. Florencio Llanos, O.P., prof. of minerology, botany, zoology; Rev. Felix Oses, O.P. prof. of chemistry; Rev. Pedro Rosa, O.P., prof. of phisics; Louis Guerrero, M.D., prof. of practice of bacteriology, microbiology, parasitology, anatomy, histology, histochemistry and theratology; Joaquin Garrido, M.D., prof. of chemical analysis; Benito Valdes, M.D., prof. of history of medical sciences, surgical pathology, dermatology, sypdiligraphy, ophthalmology, otorinolaryngology; Germacio de Ocampo, M.D., prof. of hygiene and sanitary legislation; Eduardo Diaz Perez, M.D., prof. of clinical midwifery and gynecology; Gregorio Singian, M.D., prof. of clinical surgery; Jose Doneland, M.D., prof. of clinical medicine of infectiue diceases, neurology and psycalgy; Juan Miciano, M.D., prof. of obstetrics, gynecology and neuropathology; Ramon Lopez, M.D., prof. of pathology and epidemiology; Rudecinto Cuervo, M.D., prof. of psyco, hydro, climatosero, and electro-therapeutics; Vicente Gayanna, M.D., prof. pathology, clinic and practice on diagnostical instruments; Juan P. Lluria, M.D., prof. of physiology, private theoretical and experimental hygiene; Dario del Val, M.D., prof. of technical anathomy; Mariano Martin, M.D., prof. of descriptive anathomy; Jose Luis Castro, M.D., prof. of embryology and dean of the faculty.

Faculty of Pharmacy.—Rev. Felix Oses, O.P. prof of theory and practice on the instruments and utensiles used in pharmacy, general chemistry; Rev. Florencio Llanos, O.P., prof. of minerology, botany and zoology; Rev. Pedro Rosa, O.P., prof. of phisics; Mariano Oriola, Ph.D., M.D., prof. of analysis of druggs, galenic pharmacy and legislation relating pharmacy. Joaquin Garrido, Ph.D., M.D., prof. of analysis chemistric of the food. tozicology and practice; Luis Guerrero, M.D., Ph.D., prof. of micrography; Juan J. Goiri, Ph.D., prof of descriptive botany, distinction of exotic and country medicinal plants theory and practice of pharmay of itology; Alberto Pereyra, Ph.D., prof of theory and practice of organic chemistry; Enrique Llanderal, Ph.D., prof. of theory and practice of inorganic chemistry, Jose Abad, Ph.D., prof. of theory and practice of minerology and zoology, related to pharmacy.

San Carlos Seminary.—In this Seminary there are 19 students of Theology, who after the war have again resumed their studies for the priesthood. They attend classes at Santo Toma University. Rev. Jose M. Chanco, dir., 121 Arzobispo st.

San Xavier Central Seminary.—Founded in 1904 by His Grace the Most Rev. J. J. Harty Archbishop of Manila and in charge of the Jesuit Fathers. It has begun with 43 students. Rev. Fidel Mir, rector. Normal Building, Father Faura st.

Ateneo College. Established in 1859 by the Jesuit Fathers and affiliated to Santo Tomas Univerity. The following courses are studied in the Ateneo: Primary instruction in 3 courses, Classics in 6 courses, Commerce in 3 courses, Mechanics in 3 courses, Surveying in 3 courses, Minerology in 3 courses, Tachigraphy in 2 courses, Classes of music, painting, gymnastics, etc. are also given. The Ateneo is managed according to the modern systems. It has a very large library well furnished cabinets for physics and chemistry and the best museum of natural history and etnography in the Philippines. Board of Directors: Rev. Joseph Clos, S.J. rector, Rev. Salvador Giralt, S.J., procurator, Rev. Joaquin Anon, S.J., prefect, Rev. Joaquin Martinez, S.J., secretary. There are 28 professors, 9 inspectors and 1118 students. During its 45 years of existence the number of students matriculated in the Ateneo amount to 26,429, of whom 1112 have been graduated. 157 Arzobispo st.

Normal School of S. Francisco Xavier.—Established by the Jesuit Fathers in 1863. During the Spanish Sovereignty the object of this college was to educate young Filipinos for chool teaching: this was the only one of the kind in the Islands. The total number of students in this college during its 41 years of existence amounts to 9764, of whom 2050 were graduated. Board of Directors: Rev. Fidel Mir, S.J., rector Rev. Francech Navet, S.J., prefect, Rev. Fernando Diego, S.J., procurator, Rev. Miquel Martin, S.J., secretary. The professors number 15; the inspectors number 12; students 460. Father Faura st

Observatory.—Founded by Rev. Federich Faura, S.J., in 1865. By decree of May 1901 the Observatory was created officially "Philippine Weather Bureau". Rev. Joseph Algue, S.J., dir., Rev. Miguel Saderra, S.J., Rev. W. A. Stanton, Rev. Miquel Sederra Mata, S.J., Rev. G. M. Zwack S.J., Rev. R. Brown, S.J., Auxiliars. There are also 5 observerers, 5 calculists, 1 telegraph operator, 1 librarian, 2 delineators, 4 mechanicians, 2 porters and 2 messengers. Besides the Observatory has in dinerent islands of the Archipielago 71 stations and 51 men as reporters and observerers.

San Juan de Letran College. Established by the Dominican Fathers in 1640. Rev. Jose Ruiz O.P., rector, Rev. Cenaro Perez, O.P., vice rector. Professorate: Rev. Genaro Perez, O.P. prof. of appologetics and commercial statistics. Rev. Francisco Garcia, O.P., prof. of book-keeping, commercial correspondence and transactions. Rev Antonio Fernandez, O.P., prof mathematics, literature and oratory. Rev. Cayto Pileto O.P., prof. of commercial legislation and commercial geography, Rev. Primo Calzada, O.P., prof. of rethoric poetic and piano. Rev. Joaquin Fortea, O.P., prof. of English and French, Rev. Juan Sanchez, O.P., prof. of Greek, Chinees and natural history, Rev. Francisco Marin, O.P

prof. of mathematics, mechanics, planography and topography, Rev. Ricardo Casado, O.P., prof. of the Philippines, United States and Universal history, Rev. Juan Villa, O.P., prof. of phisics and chemistry, Rev. Roque Roano, prof. of geography, Rev. Dario Montesinos, O.P., prof. of Spanish, religion and sacred history, Rev. Manuel Palacios, O.P., prof of japanese and philosophy, Rev. Ulpiano Rodriguez, O.P., prof of Tagalog and Latin, Estevan Laura, prof. of drawing and painting, Joaquin Serna, prof. of English, Tereso Zapato, prof. of violin, Faustino Villacorta, prof. of Chant, Genaro Garces, prof of piano, Julio Jimenez, prof of shorthand, Jose Rodriguez, prof of gymnastics. In the Preparatory class there are four brothers as teachers. Total, 26 hrofessors and 975 students. 200 Beaterio st.

San Beda College.—Established by the Fathers of the Order of St. Benedict in 1901. Rev. Arsenio Insausti, O.S.B., rector, Rev. Aquinito Tomas, O.S.B., secretary. The pupils aue taught spanish, French, English, Latin, Greek, religion, mathematics, geography, history, book-keeping, political economy, painting, music and gymnastics. There are 13 professors and 260 pupils. 226 Arlegui st.

ORDERS OF WOMEN.

Santa Isabel College.—Established in 1596. It is under the management of tde Sisters of Charity. The pupils are furnished with a good solid education in religion, ethics logic, physics, history, geography, mathematics, economy, politics, music, painting, drawing, embroydering, cookery and needlework. There are 13 teachers and 420 girls. Mother Gaspara Melchor, supr., Rev. Vicente Angulo, C.M., chaplain. 159 Palacio st.

Santa Catalina Normal School.—Established in 1698 by the Sisters of St. Dominic. For 200 years this School has suplied the public schools in the Philippines with teachers well posted in pedagogy, grammar, mathematics history phisics, geography, music all kind of needlework and domestic as well as social training. There are 16 teachers and 217 girls. Mother Mercedes de Santisimo Sacramento supr., Sister Margarita de la Resurrection, dir., Rev. Vorilio Arcanza, O.P., chaplain. 211 Anda st.

Santa Rosa College.—Established by the Sisters of Charity in 1623. There are three departments, preparatory, elementary and superior. In the last department the pupils study moral theology, philosophy, phisics, chemistry, universal history, etc., there are 7 teachers and 164 girls. Mother Juana Goitia, sup., Rev. Pruno Saiz, C.M., chaplain 79 Solana st.

Immaculada Concepcion Concordia College.—Established by the Sisters of Charity in 1868. The aim of this college is to give to country-girls a Christian as well as scientific education. There are 15 teachers and 367 girls. Mother Celestina Escalona, supr., Sister Petra Saenz, dir., Rev. Gregorito Tabar, C.M., chaplain.

Nra. Sra. de la Consolacion College.—Established by the Sisters of St Augustin in 1901. There are 11 teachers and 164 girls. Mother Maria del S. Corazon, supr. 200 San Sebastian st.

Santa Ana College.—Established by the Sisters of St. Augustin in 1904. There are 4 teachers and 135 pupils. Mother Augustina de la Conversion, supr.

Beaterio de la Compania de Jesus.—Established in 1684 by a pious lady named Ignacia del Espiritu Santo Motper Epifenia Alvarez. There are 8 girls 57 Santa Lucia st.

Assumption College. Established by the Assumptionist Sisters in 1892. There are 9 Sisters and 32 girls Mother Margaret, supr., Rev Leon Urien, C.M., chaplain. Herran st

Instituto de Mujeres. Established by Filipino ladies in 1900 Board of Directors: Miss Rosa L. Sevilla, dir., Miss Susana Revilla, secr., Miss Modesta Trevino, insp. and treas., Miss. Ana Roxas, adm., Rev Manuel E Roxas spiritual dir. Board of Education: Rev. Silbino Manalo, prof of religion, moral logic and psycology, Miss Rosa L. Sevilla, prof. of Spanish literature, history, pedagogy, sociology and estatistics, Miss Susana Revilla, prof. of phisiology, zoology, botany, phisics, chemistry, anthropology, hygiene, French, social and domestic economy. Miss Fernanda Gonzalez, prof of geography, geology, mineralogy, kalligraphy, Miss Concepcion Felix, prof. of mathematics, Latin, Greek, Tagaloc, Latin and Greek classics, Miss Encarnacion Gonzalez, prof. of needle work, Miss Mary Burrows, prof. of english literature and United States history, Juan Silos, prof. of music Misses Modesta Trevino, Juana Teotico, Valeriana Toetico and Isidsra Sanchez are teachers in the preparatory department. There are 13 teachers and 147 girls. 11 Balmes st.

ESTABLISHMENTS OF CHARITY.

San Juan de Dios Hospital.—Founded in 1596 and conducted by the Sisters of St. Vincent of Paul. Board of Inspection: Most Rev. Archbishop J. J. Harty, president, Angel Ortiz, insp., Jean Garrido, secr., Rev. Ignacio Tambungui and Rev. Rosaura Trinidad, chapplains, Mother Petra Perez supr. There are 27 sisters and 212 patients, attended by 8 Doctors. The Hsspital has three large halls for clinical medicine, for clinical surgery and microbiology, where 14 professors give lectures and teach practice to 458 students. 214 Real st.

Beaterio de la Compania de Jesus.—Founded in 1684 for old women. There are 114 old women sheltered in. Nother Epifenia Alvarez, supr. 57 Santa Lucia st.

San Jose Hospice.—Founded in 1782 and conducted by the Sisters of St. Vincent of Paul. Board of Directors: Rev. Bernabe del Rosario, pres., Francisco Reyes, treas., Trinidad Jurado, adm., Manuel M. Rincon, secr., Emilio Borrero, dir., Rev. Pablo Felipe Cruz,

chaplain. At present there are 93 aged persons, 202 insane, and 224 orphans. Total 519 and 14 sisters of Charity. Mother Josepha Rivas, supr.

St. Vincent of Paul Asilum.—Established in 1885 and conducted by the Sisters of St. Vincent of Paul. There are 15 sisters and 330 orphans. Mother Maria Ocariz, sup., Rev. Joan Santandreu, chaplain. Looban st. Paco.

RELIGIOUS COMUNITIES OF MEN.

Augustinian Fathers.—Came to the Philippines in 1569 and founded San Pablo de Manila in 1571. Since then they have always been engaged in missionary and parochial work. After the secular priests they have the honor of having come first than any other religious order. There are 55 priests and 6 brothers. Rt. Rev. Manuel Gutierrez, provincial, Very Rev. Jose Prada, prior. 181 Palacio st.

Franciscan Fathers.—Came to these Islands in 1577 and in 1587 thes formed the Province of St. Gregory the Great. They distinguished themselves by the many charitable institutions they established. Rt. Rev. Juan de Dios Villejos, provincial. They number 18 priests and 3 brothers. 240 Solana st.

The Jesuit Fathers.—Came to these Islands in 1581, depending from Mexico untill 1606, at which time they found led an independent province. In 1768 they were expelled from the Islands by order of the Spanish Goverment. During those 187 years they went to the farthest corners of the Islands in search of souls. In 1595 they founded the college of St. Ignacio, which was made University canonically approved by the Pope and the King of Spain in 1621. Latin, rethoric, mathematics, theology, canon and civil law were tanght therein. At the same time they established the famous college of San Jose, which today is affiliated to the Santo Tomas University and is the hall for the medical dehartment; the colleges of San Felipe Santa Cruz and Cavite and also a printing house. The Jesuit Fathers came back to the Philippines in 1859. Since then they have established the institutions above cited and opened great many missions in Mindanao. In the Ateneo there are 31 priests and 22 brothers. In the Normal School there are 19 priests and 13 brothers. Total, 50 priests and 35 brothers. Very Rev. Pi y Pi, supr. 157 Arzobispo st.

Dominican Fathers.—Came to the Philippines in 1587. In 1592 established the province of El Santisimo Rosario. After the Jesuits the Dominican Fathers hold the best share in the education and goverment of tpe Islands. The Univerity of Santo Tomas, the college of San Juan de Letran and the many bishops and archbishops belonging to the Order, are a living testimony of it. At present in the Convent of Santo Domingo there are 28 priests and 7 brothers. Santo Tomas University, 14 priests and 3 brothers San Juan de Letran, 9 priests and 4 brothers. Rt. Rev. Jaime Payas provincial.

Recoleto Fathers.—Arrived here and established the province of San Nicolas in the year 1606. There are now 92 priests and 6 brothers. Rt. Rev. Manuel Mateo del Carmen, provincial. 4 Recoletos st.

Priests of St. Vincent of Paul.—Came to the Philiphines in 1862. They are in charge of the parish of San Fernando Dilao and have the spiritual direction of the Sisters of Charity. Very Rev. Rafael deia Iglesia, supr. There are 9 priests and 3 brothers. 139 San Marcelino st.

Capuhin Fathers.—Arrived in 1886, and established the house of Our Lady of Lourdes. There are 17 priests and 7 brothers. Very Rev. Alfonso de Morentin, supr. 30 Palacio st.

Benedictine Fathers.—Arrived in 1895 and number 11 priests and 4 brothers. Very Rev Martin Diez, supr. 29 Balmes st.

CHURCHES IN MANILA.

With public services conducted by priests of the Religious Orders.

SAN PABLO. *Augustinian Fathers.*—181 Palacio st.
SAN FRANCISCO. *Franciscan Fathers.*—240 Solana st.
Franciscan Fathers, (Third Order of St. Francis).—12 S. Francisco st.
Franciscan Fathers (Third Order of St. Francis).—74 Postilos.
SAN IGNACIO. *Jesuit Fathers.*—153 Arzobispo st.
SANTO DOMINGO. *Dominican Fathers.*—210 Anda st.
SAN NICOLAS. *Recoleto Fathsrs.*—4 Recoletos st.
SAN SEBASTIAN. *Recoleto Fathers.*—San Sebastian Plaza.
OUR LADY OF LOURDES. *Capuchin Fathers.*—306 Palacio st.
SAN BENITO. *Benedictine Fathers.*—29 Balmes st.

COMUNITIES OF WOMEN.

Sisters of St. Francis, (cloistered). *Santa Clara Convent.*—Founded in 1621. There are 36 sisters and 1 novice. Mother Amalia de la Presentacion, Abbess. Rev. Joaqun Adeba, O.S.F., chaplain. 34 Hospital st.

Sisters of St. Vincent of Paul. Came to these Islands in 1623.
Santa Rose College, 11 sisters ann 164 girls.
Santa Isabel College, 16 sisters and 420 girls.
Concordia, 24 sisters and 367 girls.
Cavite, Cavite prov., 4 sisters and 162 girls.
Ermita, 4 sisters and 226 girls.

Sisters of St. Vincent of Paul (continued).
San Sose Hospice, 14 sisters and 519 people under their care.
Asilo de San Vicente, 15 sisters and 300 girls.
San Juan de Dios Hospital. 27 sisters and 212 patients.
Total, 115 sisters and 2393 persons under their charge.

Sisters of La Compania de Jesus.—Beaterio de la Compania de Jesus, 35 sisters, 11 novices, and 6 postulants. Total, 52 sisters. Mother Epifania Alvarez, supr. 57 Santa Lucia st.

Sisters of St. Dominic.—Beaterio de Santa Catalina, 27 sisters and 11 novices. Mother Trinidad del Nacimiento, supr.

Sisters of Santa Rita.—Founded in the year 1730. *Beaterio de San Sebastian*, there are 9 sisters. Mother Toribia de la Pat, supr. San Sebastian Plaza.

Assumptionist Sisters.—Assumption College. There are 9 sisters. Mother Mary Margaret, supr. Herrn st.

Argustinian Sisters.—Consolacion College, 12 sisters and 2 postulants. *Santa Ana Noviciate*, 4 sisters. Total, 18 sisters.

RECAPITULATION.

Archbishop	1	Sisters	278
Diocesan Priests	181	Schools and Colleges	46
Priests of Religious Orders	243	Establishments of Charity for the homeless, orphans and insane	4
Total	424	Inmates	1 175
Parishes with resident priest	176	Square Miles	17 363
Parishes without resident priest	88	Catholic Population	1 891 826
Total of Parishes	264		
Brothers	78		

DIOCESE OF JARO

(Dioecesis Stae Elizabeth, seu Jarensis.)

ERECTED IN 1867.

Comprises the Provinces of Iloilo, Capiz, Antique, Oriental Negros, Occidental Negros, Romblon, Calamianes, Paragua, Zamboanga, Cottabato, Davao, and the Jolo Islands. Parishes exist on eighteen large Islands.

RIGHT REVEREND

FREDERICK Z. ROOKER, D.D.

First American Bishop; consecrated June 14, 1903. Res., *Jaro, P. I.*

Former Bishops—Rt. Rev. MARIANO CUARTERO, O P., 1868 to 1885; Rt. Rev. LEANDER ARRUE, O.P., 1885 to 1898; Rt. Rev. ANDREA FERRERO, O.S.A., 1898 to 1903.

Vicar-General—Very Rev. MIGUEL DIOCSON.
Chancellor and Secretary - Rev. PEDRO TRONO.
Procurator Fiscalis—Rev. CORNELIA SALAS.
Judex Delegatus—Rev. PRAXEDES MAGALONA.
Defensor Vinculi Matrimonialis—Rev. AMADO PANES, J.C.D.
Examinator Cleri—Rev. NICOLAS VALENCIA.

CLERGY, CHURCHES, MISSIONS AND SCHOOLS.

JARO, ST. ELIZABETH'S CATHEDRAL, Rt. Rev. F. Z. Rooker, D.D.; Rev. Pedro Trono, rector; Rev. Valeriano Latorrilla.
Ajui, vacant, attended from Sara.
Alimodian, Rev. Maximo Montealto.
Anilao, vacant, attended from Barotac Nuevo.
Arevalo, Rev. Mateo Liboon.
Balasan, vacant, attended from Carles.
Banate, vacant attended from Barotac Nuevo.
Barotac Nuevo, Rev. Mariano Conjugacion.
Barotac Viejo, vacant, attended from Barotac Nuevo.
Buena Vista, vacant, attended from Nagaba.
Cabatuan, Rev. Cipriano Pedrosa.
Calinog, vacant, attended from Lambunao.
Carles, Rev. Magno Gomez.
Concepcion, vacant, attended from Sara.
Dingle, Rev. Ciriaco Pendon.
Dueñas, vacant, attended from Dingle.
Dumangas, vacant, attended from Zarraga.
Guimbal, Rev. Timoteo Gotera.
Igbaras, vacant, attended from Guimbal.
Iloilo, Rev. Fr. Anselmo Corcuera, O.S.A., rector; Rev. Fr. David Casares, O.S.A.
Janiuay, Rev. Praxedes Magalona.
Lambunao, Rev. Fr. Juan Calvo, O.S.A., rector; Rev. Fr. Bartolomeo Sanromano, O.S.A.
La Paz, vacant, attended from Iloilo.
Leganes, vacant, attended from Zarraga.

Leon, Rev. Casiano Ybarreta.
Limery, vacant, attended from Sara.
Maasin, Rev. Feliciano Gomez.
Mandurriao, Rev. Nicolas Valencia.
Miagao, Rev. Crispino Hinolan:
Mina, vacant, attended from Lambunao.
Molo. Rev. Miguel Diocson, V. G., Rev. Cornelio Salas.
Nagaba, Rev. Simon Cobarruvias.
Oton, Rev. Tomas Palmes.
Passi, Rev. Amado Panes, J.C.D.
Pavia. vacant, attended from Sta. Barbara.
Pototan, Rev. Lorenzo Alvarez.
San Dionisio, vacant, attended from Sara.
San Joaquin, Rev. Gregorio Rosaldes.
San Miguel, Rev. Sotero Alameda.
Santa Barbara, Rev. Mansueto Zabala.
Sara, Rev. Pedro Velasco.
Tigbauan, Rev. Crescencio Montinola.
Tubingan, Rev. Felix Gedican.
Zarraga, Rev. Silvestre Apura.

PROVINCE OF CAPIZ.

Baleto, vacant, attended from Batang.
Banga, Rev. Felipe Torres.
Batang, Rev. Nicolas Alba.
Buruanga, Rev. Quirico de los Reyes.
Calivo, Rev. Felipe Espino.
Capiz. Rev. Santos Ganzon; Rev. Fortunato Bigay.
Cuartero, vacant, attended from Dao.
Dao, Rev. Jose de los Reyes.
Dumalag. vacant, attended from Dumarao.
Dumarao, Rev. Gregorio Ortiz.
Imeno, vacant, attended from Batang.
Ivisan, Rev. Sofronio Baranda.
Jagnaya, vacant, attended from Mambusao.
Jamindan, vacant, attended from Mambusao.
Lezo, vacant, attended from Malinao.
Libacao, Rev. Tomas Navarrete.
Loctugan, vacant, attended from Ivisan.
Maayon, vacant. attended from Pontevedra.
Macato, Rev. Jose Torres.
Madalog. vacant, attended from Libacao.
Malinao, Rev. Pedro Yerro.
Mambusao. Rev. Bernabe Conlu.
Navas, vacant, attended from Ybajay.
Numancia, Rev. Mariano Avila.
Panay, Rev. Francisco Alba.
Panitan, vacant, attended from Pontevedra.
Pilar, vacant, attended from Carles. Prov. of Iloilo.
Pontevedra. Rev. Prudencio Basas.
Sapian, vacant, attended from Ivisan.
Sigma, vacant, attended from Dao.
Tangalan, Rev. Leon Miraflores.
Tapas, vacant, attended from Dumarao.
Ybajay, Rev. Cleto Fuentes.

PROVINCE OF ANTIQUE.

Animy, vacant, attended from San Jose.
Antique, vacant, attended from San Jose.
Barbaza, vacant, attended from Bugasong.
Bugasong, Rev. Fr. Geronimo Vaquerin. O.S.A.; Rev. Fr. Juan Fernandez, O.S.A.
Cagayancillo, vacant, attended from San Jose.
Culasi, vacant, attended from Pandan.
Dao, vacant, attended from San Jose.
Guisigan, vacant, attended from Bugasong.
Nalupa Nuevo, vacant, attended from Bugasong.
Pandan. Rev. Fr. Calixto Gonzalez, O.S.A., Rev. Fr. Casto Bringas, O.S.A.
Patnongan, vacant, attended from Bugasong.
San Jose de Buena Vista. Rev. Fr. Jose Giraldes, O.S.A., Rev. Fr. Domingo Carrera, O.S.A.
San Pedro, vacant, attended from San Jose.
San Remigio vacant, attended from San Jose.
Sebaste, vacant, attended from Pandan.
Sibalom, vacant, attended from San Jose.
Tibiao, vacant, attended from Pandan.
Valderama, vacant, attended from Bugasong.

PROVINCE OF ORIENTAL NEGROS.

Amblang, vacant, attended from Tanjay.
Bacon, Rev. Francisco Locsin.
Bais, vacant, attended from Tanjay.
Dauin, vacant, attended from Bacon.
Dumaguete, Rev. Gervasio Gallofin.
Manjuyod, vacant, attended from Tanjay.
Nueva Valencia, Rev. Fr. Paulino Jimenez, rector.
Siaton, Rev. Marcelo Espinosa.
Missions—Basay.
Bayauan.
Bombonon.
Giligaon.
Sibulan, Rev. Fr. Nemesio Clorente, rector.
Mission—Ayuquitan.
Tanjay.
Missions—Calog-Calog.
Guinjulgan.
Pamplona.
Tayasan, vacant, attended from Tanjay.
Tolon, vacant, attended from Siaton.
Zamboagguita, vacant, attended from Bacon.

PROVINCE OF OCCIDENTAL NEGROS.

Bacolod, Rev. Fr. Mauricio Ferrero, rector; Rev. Fr. Pablo Vicente del Carmen, rector.
Mission—Alegria.
Bago, vacant, attended from La Carlota.
Binalbagan, Rev. Marcelino Guanco.
Missions—Campomanes.
Carolan.
Cauayan.
Dancalan.
San Sebastian.
Suay.
Ynayauan.
Cabancalan Sur, vacant, attended from Binalbagan.
Cadiz Muovo, Rev. Antonio Leysa.
Mission—Sicaba.
Calatrava, vacant, attended from San Carlos.
Escalante, vacant, attended from San Carlos.
Guinigaran, Rev. Ramon Soldevilla.
Guimbalaon, vacant, attended from Silay.
Isabela, Rev. Melchor Ardanaz, rector.
Jimamaylan, vacant, attended from Binalbagan.
La Carlota, Rev. Cosme Segobia.
Missions—Pulupandan.
San Miguel.
Zaragosa.
La Castellana, Rev. Pedro Perez, rector.
Mission—Magallon.
Maao, vacant, attended from La Carlota.
Manapla, vacant, attended from Saravia.
Marayo (Pontevedra), vacant, attended from La Carlota.
Minuluan (Talisay), Rev. Fr. Julian Ortiz, rector; Rev. Fr. Felix Lacalle, rector.
Mission—Concepcion.
Murcia, Rev. Fr. Pedro Moreno, rector.
Mission—Cumalisquis.
San Carlos, Rev. Fr. Eusebio Valderama, rector; Rev. Fr. Juan Lorenzo, rector; Rev. Fr. Vicente Varquez del Rosario, rector.
Missions—Arguelles.
Baguines.
Hibayo.
Jonop-Jonop.
Toboso.
San Enrique, vacant, attended from La Carlota.
Saravia, Rev. Juan Hofilena.
Mission—Victoria.
Silay, Rev. Pedro Triangson.
Mission—Cabancalan Norte.
Sumag, Rev. Fr. Angel Fabo, rector.
Valladolid, vacant, attended frem La Carlota.
Ylog, vacant, attended from Binalbagan.

PROVICE OF ROMBLON.

Azagra, vacant, attended from Romblon.
Banton, vacant, attended from Romblon.
Bandajoz, vacant, attended from Romblon.
Cajidiucan, vacant, attended from Romblon.
El Salada, vacant, attended from Romblon.
Laoc, vacant, attended from Romblon.
Magallanes, vacant, attended from Romblon.
Odiongan, vacant, attended from Romblon.
Remblon, Revs. Basilio Albar, Gaudencio Benjamin.
Miesion—Corcuera,

PROVINCE OF CALAMIANES.

Agutaya, vacant, attended from Cuyo.
Coron, Rev. Fr. Miguel Garcia, rector.
Culion (Lepper Settlement), under government control. It is expected that two priests will be appointed chaplains.
Cuyo, Rev. Fr. Javier Ariz, rector; Rev. Fr. Eduardo Abaurrea, Recoleto.
Mission—Lucbuan.

PROVINCE OF PARAGUA.

Aracell, Rev. Fr. Tiburcio Fernandez, rector; Rev. Fr. Victoriano Roman, rector.
Missions—Bacuit.
Tay Tay.
Puerto Princesa, Rev. Fr. Domingo de Pablo, rector.
Missions—Trinitian.
Ynagauan.

PROVINCE OF ZAMBOANGA.

Zamboanga, Rev. Isidoro de la Torre, S J., rector of the Missions of Mindanao; Revs. Gines Rivas, S J., Antonio Arnalot, S.J.; Brother Pedro Simon, S.J.
Parish School for boys—taught by 2 lay-teachers.
Missions—Ayala.
Island of Basilan.
Island of Jolo.
Las Mercedes.
Tetuan.

PROVINCE OF COTABATO.

Cotabato, Revs. Baltasar Ferrer, S.J., Ramon Ricart, S J.; Brother Juan Bautista Perez, S.J.
Parish School for boys—in charge of the Fathers.
" " " *girls*—in charge of the "Mothers of the Society", Sister Isabel Mojados, supr ; Sister Valentina Lorenzo, Sister Filomena Galos.

PROVINCE OF DAVAO.

Davao, Revs. Mateo Gisbert, S.J., Lorenzo Peiro, S.J.; Brother Antonio Gairolas, S.J.
Mission—Sigabuy.

Not assigned to duty—Rev. Juan Trino.

INSTITUTIONS IN CHARGE OF RELIGIOUS ORDERS.

ORDERS OF MEN.

JARO. *Diocesan Seminary and College of St. Vincent Ferrer.*—In charge of the Lazarist Fathers: Very Rev. Juan Villa, C.M., rector; Rev. Mariano Napala, C.M., vice-rector and secretary; Rev. Pedro Santamaria, C.M., inspector; Rev. Eduardo Gancedo, C.M., librarian; Rev. Leandro Zaro, C.M., procurator; Rev. Castor Ordonez, C.M. Brother Gregorio Indurain, C.M., majordomo. Besides the regular Seminary courses and training for the Priesthood, the Seminary gives secondary and collegiate training to boys who disire to follow secular pursuits. Seminarists, 25; Collegians, 55; total, 80.

ILOILO. *College of St. Augustine.*—In charge of the Augustinian Fathers. Rev. Fr. Bernabe Jimenez, O.S.A., director; Rev. Fr. Tiburcio Recio, O.S A., vice-director; Rev. Fr. Jose Gutierrez, O.S.A., Rev. Fr. Mateo Fuentes, O.S.A., Rev. Fr. Sotero Redondo, O.S.A., Rev. Fr. Ramon Zorrilla, O.S A., professors. Brother Santos Martin, O.S.A., proourator. A new College for boys. Building begun, and nearly finished before the Philippine revolution, was abandoned by the Fathers until 1904, when work was continued, placing it in condition for occupation and use. When in full operation, the courses of study will embrace all branches of instruction, from the elementary through a complete college curriculum. College opened on July 15th, 1904, with courses in primary and secondary instruction. The building is the largest and finest for college use in the Philippines, and is situated in one of the coolest and healthiest spots in the Archipelago. Number of students, 40.

ORDERS OF WOMEN.

JARO. *College of St. Joseph.*—Academy for girls, in charge of the Sisters of Charity of St. Vincent de Paul. Foundress and Superior, Sister Eleuteria Azpiazu; Sister Crispina Marcial, second-mistress; Sister Natividad Carlota, teacher of drawing and painting; Sister Angela Goni, infirmarian and first Mistress of elemenfary classes; Sister Josefa Soler, second Mistress of elementary classes; Siste. Isidora Pascual, Mistress of day-pupils; Sister Ceferina Jardinico, procurator and econome; Sister Maria Larriqueta, directress. College founded in Iloilo in 1872 by three Sisters; transferred to Jaro in 1 79 with 11 Sisters and 60 pupils. At the end of 1899 the Sisters were obliged to withdraw and the College wrs closed because of the revolution. In 1901 8 Sisters returned and reopened the College. The Sisters teach Christian Doctrine, Sacred History, Ethics, Politeness, Grammar, Arithmetic, Geography and Geometry, both in English and Spanish. They also give lessons in drawing and painting, all kinds of embroidery, lace-making, sewing, Piano-forte and singing. Number of pupils, 140.

ZAMBOANGA, *College of Nuestra Senora Del Pilar.*—In charge of the "Mothers of the Society". Mother Maria Chaver, supr.; Mother Rafaela Galvez, Mother Severa Reyes, Mother Severida Sanchez. The Mothers teach Catechism Sacred History, Politeness, Spanish, English, Arithmetic, Ethics, Geography, Geometry, Physical Geography, Philippine History, together with music, drawing and painting. Pupils, 116.

DUMAGUETE, ORIENTAL NEGROS. *Academy of the Holy Infancy.*—A new Academy for girls, opened at the end of the year 1904 by a community of seven Sisters of the Holy Infancy, who came to the diocese from Cochin-China. Sister Martha superior; Sister Anna, teacher of little boys and assistant teacher of music; Sister Ange-Marie, teacher of little boys; Sister M. Louise, teacher of girls; Sister M. Josephine, teacher of music, drawing and painting; Sister Catharina, teacher of girls; Sister Charles, teacher of needle-work; Maria Echaves, aspirant. The Sisters will teach the usual primary, secondary and higher courses, and the language of the institution will be English. They will also, for the present, take little boys under nine years of age.

RECAPITULATION.

Bishop	1	Missions	41
Diocesan Priests	58	Total	192
Priests of Religious Orders	48	Ecclesiastical Students	25
Total	106	Colleges for Boys	2
Parishes with resident Pastors	73	Students	120
Vacant Parishes	78	Academies for Girls	4
		Students	256

Catholic Population.....1,331,194

DIOCESE OF NUEVA SEGOVIA.

EPISCOPAL RESIDENCE: *Vigan, Ilocos Sur., Luzon, P. I.*

Erected as a Diocese August 14, 1595. Episcopal Residence fixed in Vigan in 1758. Ruled by 28 Bishops up to the present time.

RIGHT REVEREND

DENIS J. DOUGHERTY, D.D.,

First American Bishop of Nueva Segovia, consecrated in Rome, June 14, 1903; took possession October 22, 1903.

Former Bishops—Rt. Rev. Fr. MIGUEL BENAVIDES, D.D., took possession in 1595.—Rt. Rev. Fr. DIEGO DE SORIA, D.D., took possession in 1603.—Rt. Rev. Fr. MIGUEL GARCIA SERRANO, D.D., took posession in 1617.—Rt. Rev. JUAN DE RETTEN, D.D., took passession in 1621.—Rt. Rev. Fr. HERNANDO GUERRERO, D.D., took possession in 1628.—Rt. Rev. Fr. DIEGO DE ADUARTE, D.D., took possession in 1635.—Rt. Rev. Fr. RODRIGO DE CARDENA, D.D., took possession in 1663.—Rt. Rev. JOSE MILLAN POBLETE, D.D., took possession in 1671.—Rt. Rev. LUCAS ARQUERO DE ROBLES, D.D., took possession in 1677.—Rt. Rev. FRANCISCO PIZARRO DE ORELLANA, D.D., took possession in 1681.—Rt. Rev. Fr. DIEGO DE GOSROPE IRALA, D.D., took possession in 1705.—Rt. Rev. Fr. PEDRO DE MEJORADA, D.D., took possession in 1718.—Rt. Rev. GERONIMO DE HERRARA Y LOPEZ, D.D., took possession in 1723.—Rt. Rev. Fr. JUAN DE ARECHEDERA, D.D., took possession in 1745.—Rt. Rev. JUAN DE LA FUENTE YEPES, D.D., took possession in 1755.—Rt. Rev. Fr. BERNARDO URTRAIS, D.D., took possession in 1761.—Rt. Rev. Fr. MIGUEL RODRIGUEZ, D.D., took possession in 1767.—Rt. Rev. Fr. JUAN DE SAN AUGUSTIN, D.D., took possession in 1782.—Rt. Rev. Fr. AGUSTIN PEDRO BLAGNIER, D.D., took possession in 1799.—Rt. Rev. Fr. CAYETANO PALLES, D.D., took possession in 1808.—Rt. Rev. Fr. FRANCISCO ALBAN, D.D., took possession in 1818.—Rt. Rev. Fr. RAFAEL MASOLIVER, D.D., took possession in 1843.—Rt. Rev. Fr. VINCENTE BARRINO, D.D., took possession in 1849.—Rt. Rev. Fr. FRANCISCO MIRO, D.D., took possession in 1858.—Rt. Rev. Fr. JUAN JOSE ARAGONES, took posession in 1865.—Rt. Rev. Fr. MARIANO CUARTERO, D.D., took possession in 1875.—Rt. Rev. Fr. JOSE HEVIA CAMPOMANES, D.D., took possession in 1890.—Catholic Population in 1896 was 997,629.

Vicars-General—Very Rev. JAMES J. CARROLL, *Palacio Episcopal.*
Very Rev. ANTONIO M. PADILLA, *Lingayen.*
Procurator Fiscalis—Very Rev. BARTOLOME M. ESPIRITU, S. T. L., V.F.
Defensor Matrimonii—Rev. LEON MARTINEZ.
Secretary—Rev. JAMES P. MCCLOSKEY.
Notario—DON ROSARIO SINGSON Y VILLANUEVA.
Vicars-Forain—Provinces of Pangasinan and Tarlac, Very Rev. ANTONIO M. PADILLA, V.G.
Provinces of Cagayan and Isabela, Very Rev. ESTEBAN DE GUZMAN.
Provinces of Abra and Lepanto-Bontac, Very Rev. BARTOLOME M. ESPIRITU, S.T.L.
Province of Union, Very Rev. PEDRO PICHAY.

INSTITUTIONS.

VIGAN. *Diocesan College and Seminary of the Immaculate Conception.*—Under the immediate inspection of Rt. Rev. Bishop Dougherty, and directed by American Secular Priests. Re-opened June 15, 1904. Very Rev. John B. MacGinley, D.D., rector; Rev. P. McCloskey, vice rector; Professors: Very Rev. James J. Carroll, V.G., Rev. Daniel J. Gercke, Rev. Edgar W. Cook and Don Juan Ballesteros.

LINGAYEN. Prov. of Pangasinan. *College of the Holy Rosary.*—Established Aug. 15, 1890. Directed by the Fathers of the Order of Santo Domingo.

DAGUPAN. Prov. of Pangasinan. *College of San Alberto Magno.*—Founded in 1891. Conducted by Fathers of Santo Domingo.
TUGUEGARAO. Prov. of Cagayan. *College of Santa Imelda.*—Founded Nov. 8, 1892. Conducted by Dominican Priests.

BATANES ISLANDS.

Seven Mission Churches under the care of the Dominican Priests.

CLERGY, CHURCHES AND MISSIONS

OF THE DIFFERENT PROVINCES.

VIGAN. Cathedral. Conversion de S. Pablo, Rev. Agustin Rosario, Rev. Juan Fragante y, Rev. Apolinario Concepcion.
Santa Catalina V.M., Santa Catalina, Rev. Andrés Villanueva.
S. Vicente, S. Vicente Fesser, Rev. Melanio Lazo.
Bantay, S. Agustin, Rev. Eulogio Alcid, Rev. Cajetano Pe Benito.
S. Ildefonso, S. Ildefonso, Rev. Martin Bustamen e.
Santa Domingo, Santa Domingo, Rev. Francisco Racca, Rev. Gregorio Pablo.
Magsingal, S. Guillermo, Rev. Dámaso Tolentino.
Lapo, S. Juan Bautista, Rev. Leon Martinez.
Cabugao, S. Márcos, Rev. Luciano Oliver.
Sinait, S. Nicolás, Rev. Nicomedes Bandeirel.
Cavayan Patrocinio de Na. Sa., Rev. Luis Cortés.
Santa. Santa Catalina. Rev. Bonifacio Brillantes.
Narvacan, Santa Lucia, Rev. Estanislao de los Reyes.
Santa Maria, Asuncion de Na. Sa., Rev. Mariano Dacanáy.
Nueva Coveta, Asuncion de Na Sa. Rev. Mariano Dacanáy.
S. Esteban, S. Esteban, Rev. Vital Reyes.
Santiago, Santo Santiago, Rev. Manuel Ronquillo.
Candon, S. Juan de S., Rev. Cosme Abaya, Rev. Ramon Madaran y, Rev. Mariano Madarang.
Santa Lucia, Santa Lucia, Rev. Juan Resurrección.
Salcedo, S. José, Rev. Raymundo Quilup.
Santa Cruz, Immaculada Concepcion, Rev. Antero Abaya.
Tagudin, Conv. de S. Agustin, Rev. Quintin Donato.
Sevilla, S. Agustin, Rev. Quintin Donato.

PROVINCE OF ILOCOS NORTE.

Lavag, S. Guillermo, Rev. Roman Ver.
S. Nicolas, S. Nicolas.
Batác, Purisima Concepcion.
Paoay, Traslacion de S. Agustin.
Badoc, S. Juan Bautista.
Sarrat, Santa Mónica.
Dingras, S. José.
Banna.
S. Pedro.
Piddig, Santa Ana.
Solsona.
Vintar, S. Nicolás.
Bacarra, S. Andres.
Pasuquin, Santo Santiago.
Nagpartian, S. Juan de Sahagón.
Bangui, S. Lorenzo.

PROVINCES OF ABRA; LEPANTO-BONTOC.

Bangued, Traslacion de S. Agustin, Rev. Bartolomé Espiritu, S.T.L., V.F.
Mission — Alfonso XII.
Tayum, Santa Catalina, Rev. Segundo Teaño.
Dolores, Na. Sa. de los Dolores, Rev. Segundo Teaño.
Mission — S. Juan.
Bucay, S. Narciso, Rev. Victoriano Sevilla.
S. José, S. José, Rev. Victoriano Sevilla.
Pidigan, Purisima Concepcion, Rev. Higinio Payoyo.
Pilar, Na. Sa. del Pilar, Rev. Higinio Payoyo.
La Paz, Na. Sa. de la Paz, Rev. Benigno de Lara.
S. Gregorio, S. Gregorio, Rev. Benigno de Lara.
Cervantes, Dulcisimo Nombre de Jesus, Rev. Mauricio Bello.
Missions — Villaviga, S. Quintin, } Rev. Higinio Payoyo.

PROVINCE OF UNION.

S. Fernando, S. Guillermo, Rev. Pedro Pichay, V.F.
Bangar, S Cristobal, Rev. Norberto Tamayo.
Namacpacan, Santa Catalina, Rev. Juan Pacquing.
Balavang, S. Nicolás, Rev. Silvestre Lopez.
Bacnotan, S. Miguel, Rev. Joaquin Florendo.
San Juan, San Juan Batista, Rev. Mariano Gaerlan.
Bauang, La Catedra de San Pedro, Rev. Fabian Alvarillo.

Naguilian, Conv. de S. Augustin, Rev. Anastasio Bigornia.
Aringay, Santa Lucia, Rev. Hipólito Acosta.
Cava, Rev. Hipólito Acosta.
Agoo, Santa Mónica, Rev. Tomas Arizabal.
Tubao, Rev. Isidoro Morales.
Santo Tomás, Nuestra Señora D. M. Cautiva, Rev. Apolonio de la Pena.
Mission — Rosario.

PROVINCES OF TANGASINAN AND TARLAC.

Lingayen, Los tres Reyes, Rev. Antonio Padilla, *Vic.Gen.*, and Rev. Licerio Barnaechea.
Benmaley, Purificacion de Na. Sa., Rev. Segundo Urbi and Rev. Lorenzo Guarin.
Dagupan, S. Juan Evangelista, Rev. Rafael Estrada and Rev. Felipe Edralin.
Mangaldan, Santo Tomas de Aquino, Rev. Benigno Fernandez, Rev. Manuel Corrales.
S. Fabian S. Fabian, Rev. Domingo de Vera.
S. Jacinto, S. Jacinto, } Rev. Mariano Pacis, Rev. Vicente Garcia.
Manaoag, Na. Sa. del Rosario, }
Pozorrubio, Santa Filomena, Rev. Lucilo Meris.
Binalonan, Santo Niño de Jesus, Rev. Santiago Fernandez.
Asingan, S. Luis Beltran, Rev. José Noriega.
S. Manuel, S. Bartolomé, Rev. Emígdio Albano.
S. Nicolás, S. Nicolas, Rev. Domingo Singson.
Mission — Tayug.
Sta. Maria, Sta. Maria Na. Sa., Rev. Gregorio Cendaña.
Villasis, S. Raymundo, Rev. Pio Mabutas.
Urdansta, Immaculada Concepcion, Rev. Constantino Binuya.
Sta. Barbara, Sta. Barbara, Rev. Andrès Cadiz.
Calasiao, Stos. Pedro y Pablo, Rev. Miquel Mamuyac, Rev. Eugenio Venteuilla.
San Carlos, Sto. Domingo, Rev. Isidoro Montoya, Rev. Raymundo Lamsen, Rev. Domingo Gutierrez.
Malasiqui, S. Ildefonso, Rev. Leonio Evangelista.
Bayambang, S. Vicente, Rev. Justo Claudio.
Alcala.
Urbiztondo, Rev. Eructuoso Tolentino.
Mangatarem, San Raymundo, Rev. Patricio Arzadon.
Aguilar, San José, Rev. Fermin Abalos.
Salasa, San Andres, Rev. Tomás Padilla.
S. Isidro, San Pedro (M) } Rev. Tranquilino Fernandez.
Sual }
Camiling, San Maguel, Rev. Santiago Serafica.
Moncada, Sta. Rosa de Lima, Rev. Eusebio David.
Paniqui, San Ramon, Rev. Pablo Evangelista.
Gerona, Rev. Manuel Bonifacio.
Pura, Rev. Eustaquin de Ocampo.

PROVINCES OF CAGAYAN AND ISABELA.

Tuguegarao, S. Pedro y S. Pablo, Rev. Esteban Gurman, Vic For.
Mission—Penablanca, Rev. Eusebio Avila.
Enrite, Visitacion de Na. Sa., Rev. Hermogenes Marigang.
Solana, Rev. Alvan Jaramillo.
Tuao, Rev. Zacarias de Luna.
Malaneg.
Piat, Na Sa de Piat, Rev. Gregorio Ballesteros.
Mission—Mavanan.
Alcala, Sta Filomena, Rev. Isaac Albano.
Mission—Baggao.
Amulung, Na Sa del Rosario, Rev. Potenisano Cuntapay.
Lalloc, Sto. Domingo, Rev. Atanasio Albano.
Comalaningon, San Jacinto, Rev. Trinedad Ranjo.
Aparri, San Pedro Telmo, Rev. Felipe Rivera, Rev. Pablo Caluent.
Mission—Buguey.
Ambulug, Sto Tomas de Aquino, Rev. Wenceslas Filler.
Pamplona, San Pedro, Rev. Luciano Bernabe.
Claveria, San José, Rev. Nicolés Sebastian.
Ilagan, San Fernando, Rev. Hilarion Januas.
S. Antonio, San Antonio, Rev. Anastasio de Ocampo.
Gamut, Sta. Rosa de Lima, Rev. Simon Villalobos.
Tumauini, San Matias, Rev. Lino Luis.
Cabagan-viejo, Conv. de S. Pablo, Rev. Ramon Pobre.
Cabagan nuero, Conv. de S. Pablo, Rev. Estanislao Mendoza.
Sta. Maria, Inmaculada Concepcion, Rev. Pablo Castro.
Canayan, Na. Sa. del Pilar, Rev. Proceso Cartez.
Echagü, San José, Rev. Nicanor Alcid.

Angadanan. Rev. Antonio Josué.
Tabaňg, Rev. Doroteo Foronda.
Sto. Niño. Sto. Niño.
Missions—Cordoba, Gassaran, Iguig, Nassiping.

PROVINCE OF NUEVA VIZCAYA.

Missions—Aritao, Bagabag, Bambang, Bayombong, Diadi, Dupax, Ibung, Solano, Rev. Juan Jamias.

BATANES ISLANDS.

Missions—Basco, Santo Domingo.
S. Antonio, San Antonio.
Stations—Calayon, Ibana, Itbayat, Laptang, Magatao.
} Conducted by Dominican Priests.

DISTRICTS OF MISSIONS.

ITAVES—O'Dena, Mayuyao.
QUIANGON—Magulang, Sapao, Banaoe, Layaui, Nangana.
TIAGAN—San Emilio, Concepción.
AMBURAYAN—Alilem, Suyo, Cabaccan.
BINATANGAN Munguia.
CABUGAOAN—Cabugaoan.
CAYAPA—Cavapa, Sta. Cruz de Ana.
APAYAOS—Fotol.

DIOCESE OF CAMARINES.

(*Nueva Caceres.*)

Erected as a diocese August 13, 1595; ruled by 25 Bishops up to the present time.

RECAPITULATION.

Priests Secular	52	Churches	107
Priests Religious	55	Missions	17

Catholic Population about.....700 000

DIOCESE OF CEBU.

(*Nominis Jesu.*)

Erected as a diocese August 14, 1595; ruled by 22 Bishops up to the present time.

The jurisdiction of the Bishop of Cebu extends over the Islands and the southern and eastern part of the archapelago the northern and eastern part of the Island of Mindanao and also over the Marian Island (also called the Ladrones), in the Pacific.

RIGHT REVEREND

THOMAS A. HENDRICK, D.D.,

First American Bishop; consecrated 1903. Res., *Cebu, P.I.*

RECAPITULATION.

Priests Secular	129	Churches	212
Priests Religious	59	Missions	636

Catholic Pupulation.....2 145 679

AMERICAN COLLEGES IN EUROPE

PONTIFICAL COLLEGE OF THE UNITED STATES, ROME, ITALY. Founded by Pius IX. and formally opened by him Dec. 8, 1859. By apostolic letters "Ubi primum" Leo XIII. ranked it among the *Pontifical* Colleges, with corresponding privileges, Oct. 25, 1884.

It is open to ecclesiastical students only, who desire to follow the courses in humanities, philosophy and theology at the Urban College of the Propaganda.

Those who having partially or entirely completed their theological course in this or other Seminaries, are offered excellent opportunities for pursueing special studies and becoming acquainted with the practice of Roman Congregations. Right Rev. Thomas F. Kennedy, D.D., Rector; Rev. Wm. G. Murphy, Vice-Rector; Very Rev. J. P. Farrelly, D.D., Spiritual Director. Number of students, 97.

AMERICAN COLLEGE OF THE IMMACULATE CONCEPTION OF THE BLESSED VIRGIN MARY AT LOUVAIN, BELGIUM. The American College of the Immaculate Conception was fonnded in 1857 by several American Bishops, with the hearty consent of His Eminence the Cardinal Archbishop of Mechlin and all the Bishops of Belgium. The Holy See approved and blessed the new Institution. The rules and constitutions have been approved by the S. Cong. de Prop. Fide and confirmed by Pope Leo XIII., in June 1895.

The object of the college is twofold: a) to educate for the priesthood young Americans who are sent by their Bishops to Louvain because of their special talents and aptitudes for theological studies (see 3rd Balti. Council, No. 185); b) to prepare zealous and able young men from Belgium and adjacent countries for the most arduous missions in the many dioceses of America.

Only such students are admitted who have finished a complete course of philosophy at a Catholic College. Should an American student desire to study philosophy in Belgium, the Rector would obtain his admission to a "*petit Séminaire*", where he could at the same time acquire a perfect knowledge of the French language.

The students follow a three years' course of theology at the Catholic University; those who have succeeded best in their elementary theological studies may be admitted, with the consent of their Ordinary, to the higher studies and finally to the various degrees in theology or canon law.

The annual terms for board and tuition, including matriculation fee, is $145, payable in advance, in three installments: October 1st, January 1st, April 1st.

For further informations apply for prospectus.

The Rector would respectfully request the Patrons of the Instituion, as well as other American Prelates who desire to place students in the College, to inform him of their intention at least two months before the opening of the scholastic year which begins on the 8th of October.

It is earnestly hoped that the Rt. Rev. Bishops of America will employ their influence to secure scholarships for the Institution by zealous and charitable persons.

Rector: Very Rev. Dr. Jules Canon De Becker, J.U.D.; *Vice-Rector:* Very Rev. Peter Masson, professor of Liturgy and Pastoral theology; Rev. Joseph Vanderheyden, professor of English; Mr. Louis Smet, professor of French; Mr. William Huggen, professor of German; *Spiritual Directors*: Rev. A. Vermeersch, S.J., and Rev. J. Boller, S.J.

The theological Faculty of the University at which the students attend lectures is composed of the following noted Divines: Dr. M. DeBaets Dean *p.t* and professor of Special Dogma; Dr. L. Becker, secretary *p.t.* and professor of history of scholastic theology; Dr. J. Forget, professor of General Dogma and Arabic literature; Dr. J. De Becker, Rector of the American College and professor of Canon law; Dr. A. Van Hoonacker, professor of Hebrew and Biblical Antiquities; Dr. A. Cauchie, professor of Church History; Dr. A. Dignant, professor of moral theology; Dr. P. Ladeuze, professor of Sacred Scripture and Patrology; Dr. A. Bondroit, professor of civil ecclesiastical law and of Fundamental theology (at the elementary course); Dr. R. Maere, professor of christian archeology; Dr. A. Van Hove, professor of civil ecclesiastical law, and of Church history and canon law (at the elementary course); Dr. H. Coppieters, professor of Hebrew, and of Sacred Scripture (at the elementary course); Dr. E. Van Roey, professor of Dogma and of Moral theology (at the elementary course); Dr. J. Laminne, professor of Dogma (at the elementary course).

APOSTLESHIP OF PRAYER

(*27 and 29 W. 16th st. New York.*)

DIOCESAN DIRECTORS:

Alaska—Very Rev. J. B. RENE, S.J., Juneau, Alaska; Rev. P. BOUGIS, S.J., Juneau City Alaska; Rev. R. CRIMONT, S.J., Kozyrefski, Alaska.
Albany—Rev. M. L. WALSH, St. Vincent's Church, Albany, N. Y.
Alton—Rev. F. H. ZABEL, Bunker Hill, Ill.
Altoona—Rev. MORGAN M. SHEEDY, St. John's Rectory, Altoona, Pa.
Baker City - Rev. P. A. OLIVOTTI, Bishop's Residence, Baker City, Ore.
Baltimore—Rev. F. X. BRADY, S.J., Loyola College, Baltimore, Md.
Belleville—
Boise—Rev. SUPERIOR, S.J., De Smet Mission, Kootenai Co., Idaho.
Boston—Rev. WILLIAM F. GANNON, S.J., 761 Harrison ave., Boston, Mass.
Brooklyn—Rev. THOMAS E. CARROLL, St. Vincent de Paul's Church, 167 N. 6th Street Brooklyn, N. Y.
Brownsville—Rev. LUIS E. PLANA, Goliad, Texas.
Buffalo—Rev. J. D. BIDEN, 50 Franklin st., Buffalo, N. Y.
Burlington—Rev. D. J. O'SULLIVAN, Immaculate Conception Church, St. Albans, Vt.
Charleston—Editor, MESSENGER OF SACRED HEART, New York.
Cheyenne—Rev. Rector of Cathedral, Cheyenne, Wyo.
Chicago—Rev. J. D. FOLEY, S.J., 49 W. 19th St., Chicago, Ill.
Cincinnati—Rev. M. SCHAEFER, O.F.M., 42 Calhoun st., Cincinnati, O.
Cleveland—Rev. THEODORE VAN ROSSUM, S.J., St. Stanislas' Novitiate S. Brooklyn, Ohio.
Columbus—Rev. CHARLES H. A. WATTERSON, Cambridge, O.
Concordia—Rev. J. F. LEARY, Chapman, Kans.
Covington—Very Rev. FERD. BROSSART, Cathedral, Covington, Ky.
Dallas—Not yet appointed.
Davenport—Rev. GEO. GIGLINGER, 630 E. 7th st., Davenport, Iowa.
Denver—Rev. EDWARD BARRY, S.J., 28th and Larimer sts., Denver. Col.
Detroit—Rev. LOUIS KELLINGER, S.J., Detroit College, Jefferson ave., Detroit.
Dubuque—Rev. P. J. MCGRATH, Charles City, Iowa.
Duluth—Very Rev. T. CORBETT, Cathedral, Duluth, Minn.
Erie—Rev. D. A. HANLEY, Northeast. Pa.
Fargo—Rev. JEROME HUNT, O.S.B., Fort Totten, N. Dak.
Fort Wayne—Rev. C. B. GUENDLING, L. B. 34, Lafayette, Ind.
Galveston—Rev. P. H. KELLER, Holy Rosary Church, Galveston, Texas.
Grand Rapids—Editor, MESSENGER OF SACRED HEART, New York.
Green Bay—Rev. JOHN HUMMEL, Green Bay, Wis.
Harrisburg—Rev. EUGENE HALFTERMEYER, Edgegrove, Pa.
Hartford—Rev. W. J. MCGURK, St. James' Church, South Manchester, Conn.
Helena—
Indianapolis—Rev. F. H. GAVISK, St. John's Church, Indianapolis, Ind.
Indian Territory—Rev. JOSEPH VAN HULSE, Muscogee, Ind Ty.
Kansas City—Rev. HENRY W. WOLTERS, S.J., 1109 Prospect ave., Kansas City, Mo.
La Crosse—Rev. AMBROSE MURPHY, St. James' Church, La Crosse, Wis.
Leavenworth—
Lincoln—Not yet appointed.
Little Rock—Rev. A. DEMURGER, St. Patrick's Church, Little Rock, Ark.
Louisville—Right Rev. WILLIAM G. MCCLOSKEY, 1307 Brook St., Louisville, Ky.
Manchester—
Marquette—
Milwaukee—Rev. THOMAS S. FITZGERALD, S.J., 136 13th st., Milwaukee, Wis.
Mobile—Rev. LINUS J. SCHULER, S.J., St. Joseph's Church, Mobile, Ala.
Monterey and Los Angeles—Rev. M. MCAULIFFE, Sacred Heart Church, E. Los Angeles, Cal.
Nashville—Editor, MESSENGER OF SACRED HEART, New York.

Natchez—Very Rev. ALOISE VAN WAESBERGHE, Bay St. Louis, Mass.
Natchitoches—Rev. N. J. ROLLEAUX, St. Vincent's Academy, Fairfield, near Shreveport, La.
Nesqually—Right Rev. ED. J. O'DEA, St. James' Cathedral, Seattle, Wash.
Newark—Rev. JOH J. FOX, S.J., St. Peter's College, Jersey City, N. J.
New Orleans—Rev. A. BIEVER, S.J., Holy Name Church, St. Charles Ave., New Orleans, La.
New York—Editor, MESSENGER OF SACRED HEART, New York.
North Carolina—Rev. FRANCIS MEYER, O.S.B., St. Peter's Catholic Church, Charlotte, N. C.
Ogdensburg—Rev. J. H. CONROY, Cathedral, Ogdensburg, N. Y.
Omaha—Rev. P. J. JUDGE, Sacred Heart Church, Omaha, Neb.
Oregon City—
Peoria—Editor, MESSENGER OF SACRED HEART, New York.
Philadelphia—Rev. JAMES A. DOONAN, S.J., 1711 Stiles st., Philadelphia, Pa.
Pittsburg—Rev. S. J. SCHRAMM, 31st Ward S.S., Pittsburg, Pa.
Portland—Rev. DENIS J. O'BRIEN, South Berwick, Me.
Providence—Rev. J. C. TENNIAN, 107 Pine st., Pawtucket, R. I.
Richmond—Rev. JAMES B. O'REILLEY, Sacred Heart Church, Richmond, Va.
Rochester—Not yet appointed.
Sacramento—Rev. L. KENNEDY, St. Bernard's Church, Eureka, Cal.
St. Augustine—Right Rev. CHAS. H. MOHR, O.S.B., St. Leo, Fla.
St. Cloud—Rev. J. P. ALTENDORF, Little Falls, Minn.
St. Joseph—Editor, MESSENGER OF SACRED HEART, New York.
St. Louis—Rev. H. C. BRONSGEEST, S.J., St. Francis Xavier's Church, St. Louis, Mo.
St. Paul—Not yet appointed.
Salt Lake—Rev. D. KEILEY, Cathedral, Salt Lake City, Utah.
San Antonio—
San Francisco—Rev. J. P. FRIEDEN, S.J., St. Ignatius' College, San Francisco.
Santa Fe—Not yet appointed.
Savannah—Rt. Rev. BENJ. J. KEILEY, Cathedral, Savannah, Ga.
Scranton—Rev. JAMES V. HUSSIE, Ashley, Pa.
Sioux City—Rev. THOMAS J. MCCARTY, Cathedral, Sioux City, Iowa.
Sioux Falls—Rev. THOMAS F. STECHER, Howard, S. Dak.
Springfield—Rev. B. S. CONATY, Sacred Heart Church, Worcester, Mass.
Syracuse—Right Rev. Mgr. JAS. LYNCH, St. John's Church, Utica, N. Y.
Trenton—Editor, MESSENGER OF SACRED HEART, New York.
Tucson—Rev. J. GHELDOF, Bisbee, Ariz.
Wheeling—Rev. HENRY B. ALTMEYER, St. Joseph's Church. Huntington, W. Va.
Wichita—Rev. CHAS. SCHOEPPNER, O.F.M., St. Boniface's Church, Wichita, Kansas.
Wilmington—Rev. JOHN CONNOLLY, 4th and Jackson sts., Wilmington, Del.
Winona—Rev. P. J. GALLAGHER, St. Thomas' Pro-Cathedral. Winona, Minn.

PRIESTS' EUCHARISTIC LEAGUE

ESTABLISHED BY PERE EYMARD, FOUNDER OF THE CONGREGATION OF THE MOST BLESSED SACRAMENT.

Its object is to promote devotion to the Most Blessed Sacrament for the clergy and people. *Its means* are: *a)* To make every week one continuous hour of adoration before the Most Blessed Sacrament; *b)* To return regularly at the end of each month to the respective (Diocesan or General) Director, the ticket of adoration (*libellum*). This is enjoined to preserve the association from stagnation and serves to remind the priest of his weekly duty. *c)* To say one Mass annually for the deceased members of the association. *Its advantages* are: *a)* To respond to one of the most ardent desires of our Lord Jesus Christ, viz.: to be visited by "His friends," priests: "*non potuistis una hora vigilare mecum*"? *b)* To cultivate the spirit of prayer. *c)* To procure a deeper knowledge and love, and imitation of the Emmanuel of our altars. *d)* To draw down efficacious graces upon pastor and flock. *e)* It offers participation in the following *Indulgences*: 1) A plenary indulgence each time they make an hour's adoration during the day before the Most Blessed Sacrament, either exposed or enclosed in the tabernacle. In order to gain this indulgence some vocal prayer must be said for the intentions of the Holy Father and the triumph of the Church. Once in a month this plenary indulgence must be applied to the members deceased during the previous month 2) A plenary indulgence on the day of admission into the association, on the feasts of Epiphany and Corpus Christi. 3) A plenary indulgence at the hour of death, when they invoke the Holy name of Jesus. 4) The innumerable indulgences called "*Della Stazione del Santissimo Sacramento*" at each time they visit the Blessed Sacrament and recite 6 *Pater*, *Ave*, and *Gloria Patri*.

Faculties and Privileges. *a)* To anticipate Matins and Lauds from 7 o'clock P.M. *b)* To bless and impose the Scapular of St. Joseph. *c)* To bless with indulgences the little crown of the Immaculate Conception. *d)* To admit members in the Third Order of St. Francis.

Protector: Right Rev. Mgr. CAMILLUS PAUL MAES, D.D., Bishop of Covington, Ky.

Central-Direction: Rev. FATHERS OF THE BLESSED SACRAMENT, 205 Chaussee de Wavre, Brussels, Belgium.

Director General for the United States: Rev. E. POIRIER, S.S.S., 185 E. 76th st., New York City, N. Y.

Director General for Canada: Rev. E. GALTIER, S.S.S., 490 Mt. Royal ave., Montreal, Can.

DIOCESAN DIRECTORS.—ARCHDIOCESES OF:

Baltimore—M. F. FOLEY, 1421 N. Carolina st., Baltimore, Md.
Boston—Rev. WM. P. MCQUAID, 9 Whitmore st., Boston, Mass.
Chicago—
Cincinnati—Rev. HY. BRINKMEYER, Cedar Point, Ohio.
Dubuque—Rev. THEO. WARNING, St. Francis Convent, Dubuque, Iowa.
Milwaukee—Very Rev. JOSEPH RAINER, Salesianum, St. Francis, Wis.
New Orleans—Rev. F. CHARLES BROCKMEIER, 631 State st., New Orleans, La.
New York—Rev. M. A. TAYLOR, 146 W. 71st St., New York City.
Oregon—Very Rev. L. METAYER, St. Mary's Church, Albany, Linn Co., Oregon.
Philadelphia—Rev. CHAS. VANDEGRIFT, 2417 N. 8th st., Philadelphia, Pa.
St. Louis—Rev. J. J. MCGLYNN, 1119 Goodfellow ave., St. Louis, Mo.
St. Paul—Rev. J. J. LAWLER, Cathedral, St. Paul, Minn.
San Francisco—Rev. R. C. E. KENNEDY, 312 29th st., 3rd sts., San Francisco, Cal.
Halifax—Rev. GERALD MURPHY, St. Patrick's Church, Halifax, N. S.

DIOCESES:

Albany—Rev. F. X. CLOUTIER, Kenwood, Albany, N. Y.
Alton—Rev. JOS. MECKEL, Rector of St. Mary's Church, Alton, Ill.
Altoona—Very Rev. JOHN BOYLE, V.G., Johnston, Pa.
Belleville—Very Rev. W. CLUSE, V.G., St. Henry's Church, E. St. Louis, Ill.
Boise—Rev. W. J. A. HENDRICKS, Montpelier, Id.
Brooklyn—Rev. TH. O'BRIEN, 11th Ave. and 12th st., Whitestone, N. Y.
Buffalo—Rev. EDM. GIBBONS, Silver Springs, N. Y.
Burlington—Rev. J. A. BOISSONNAULT, St. Johnsbury, Vt.
Cleveland—Rev. J. M. KOUDELKA, 956 Scranton ave., Cleveland, Ohio.
Columbus—Rev. D. A. CLARKE, 584 W. Broad st., Columbus, Ohio.

Concordia—Rev. DANIEL HORGAN, Abilene, Kans.
Covington—Rev. ST. SCHMID, St. Francis' Church, Dayton, Ky.
Davenport—Rev. D. J. FLANNERY, St. Anthony's Church, Davenport. Iowa,
Detroit—Rev. A. P. ECRUES, 885 McDongal ave., Detroit, Mich.
Duluth—Rev. GEO. SCHEFFOLD, O.S.B., Barnesville, Minn.
Erie—Rev. J. LACHERMAIER, 621 W. 17th st., Erie, Pa.
Fargo—Rev. J. CONSIDINE, Minto, N. D.
Fort Wayne—Rev. BERNARD WIEDAU, New Haven, Ind.
Galveston—Rev. P. A. HECKMAN, Temple, Texas.
Grand Rapids—Rev. E. A. CALDWELL, St. Mary's, West Bay City, Mich.
Green Bay—Rev. F. X. STEINBRECHER, St. Mary's. Kaukauna, Wis.
Harrisburg—Very Rev. G. L. BENTON, V.G., 357 N. Front st. Steelton, Pa.
Hartford—Rev. CHAS. J. MCELROY, St. Mary's, Derby, Conn.
Indianapolis—Rev. M. FLEISCHMANN, St. John's Church, Vincennes, Ind.
Kansas City—Rev. T. F. LILLIS, St. Patrick's Church, Kansas City, Mo.
La Crosse—Rev. J. HOFER, St. Joseph, La Crosse Co., Wis.
Leavenworth—Very Rev. J. REDEKER, St. Teresa's, Westphalia, Kans.
Lincoln—Rev. M. M. MERKL, Beatrice, Nebr.
Little Rock—Rev. J. M. LUCEY, St. Joseph's, Pine Pluff, Ark.
Louisville—Very Rev. LOUIS G. DEPPEN, P. O. Box 482, Louisville, Ky.
Manchester—Rev. CH. HENNON, Laconia, N. H.
Marquette—Rev. M. FAUST, Mission, *Assinins, P. O., Mich.*
Mobile—Rev. O. DUS, Apalachicola, Fla.
Monterey and Los Angeles—Rev. TH. HUDSON, Gilroy, Cal.
Nashville—Rev. T. C. ABBOTT, 1219 S. Market st., Nashville, Tenn.
Natchez—Rev. P. J. KOSTENBROCK, St. Joseph's Church, Greenville, Miss.
Nesqually—Rev. WILLIAM DWYER, Tacoma, Wash.
Newark—Rev. CH. J. KELLY, 400 Willow ave., Hoboken, N. J.
Omaha—Very Rev. J. RUESING, St. Mary's, Westpoint, Neb.
Peoria—Rev. P. GRIFFY, Odell, Ill.
Pittsburg—Rev. A. A. LAMBING, Wilkinsburg, Pa.
Portland—Very Rev. E. F. HURLEY, V.G., St. Dominic's, Portland, Me.
Providence—Rev. D. M. LOWNEY, Cathedral, Providence, R. I.
San Antonio—Rev. A. HEUCHEMER, Sacred Heart Church, San Antonio, Tex.
Sacramento—Rev. M. WALLRATH, Colusa, Cal.
Saint Augustine—Rt. Rev. CHARLES H. MOHR, O.S.B., Abbot, Saint Leo, Fla.
Saint Cloud—Rev. I. TOMAZIN, Osakis, Minn.
Saint Joseph—Rev. D. KEILY, Plattsburg, Mo.
Scranton—Rev. JAMES O'REILLY, Cathedral, Scranton, Pa.
Sioux City—Rev. B. A. SCHULTE, Templeton, Ia.
Sioux Falls—Rev. WM. NOLAN, Pro-Cathedral, Sioux Falls, S.D.
Springfield—Rev. E. FITZGERALD, St. Michael's Cathedral, Springfield, Mass.
Trenton—Rev. C. J. GIESE, St. Mary's Church, Gloucester, N. J.
Wichita—Rev. N. FOWLER, Piqua, Kans.
Wilmington—Rev. E. L. BRADY, New Castle, Del.
Winona—Rev. J. MEIER, St. Joseph's Church, Winona, Minn.
Hamilton—Very Rev. EUG. LAUSSIE, Cayuga, Ont., Can.
London—Rev. TH. VALENTIN, St. Joseph's Hospital, London, Ont., Can.

DIRECTORS P. E. L. OF RELIGIOUS ORDERS AND CONGREGATIONS.

Benedictine Fathers, American Swiss Congregation: Rev. VINCENT WAGNER, O.S.B., St. Meinrad, Ind.
Capuchin Fathers, St. Augustine's Province: Very Rev. P. CHARLES, 220 37th st., Pittsburg, Pa.
Franciscan Fathers, Province of St. John: Very Rev. LUCAS GOTTBEHOEDE, O.F.M., Lafayette, Ind.

Franciscan Fathers, Province of St. Louis: Very Rev. HUGOLINUS STORFF, O.F.M., St. Louis, Mo.

Congregation of the Holy Cross: Rev. JAMES FRENCH, C.S.C., Notre Dame, Ind.

Fathers C.PP.S.: Rev. THOS. EISENRING, C.PP.S., Ft. Wayne, Ind.

Fathers C.S.Sp.: Rev. P. S. RYDLEWSKI, C.S.Sp., Cornwells (*Maud P.O.*), Pa.

Passionist Fathers: Very Rev. GEORGE BASEL, C.P., St. Michael's Monastery, West Hoboken, N. J.

Praemonstratensian Fathers: Rev. GREGORIUS RYBROOK, O. Praem, St. Norbert's College, West de Pere, Wis.

OFFICIAL MONTHLY: "*Emmanuel*". Published by the General Direction for the United States of America. Editor: Right Rev. Mgr. MAES, D.D., Bishop of Covington. Manager: The General Director. (*Address 185 E. 76th st., New York*). Subscription per annum, $0.50. Yearly Contribution to the P. E. L., $0.50.

THE SOCIETY FOR THE PROPAGATION OF THE FAITH

The Society for the Propagation of the Faith was founded in Lyons in 1822, for the purpose of assisting, by prayers and alms, the Catholic Missionaries who are engaged in preaching the Gospel in heathen and non-Catholic countries. The Society contributes, at the present time, toward the support of 325 Dioceses, Vicariates and Prefectures Apostolic in Africa, Asia, Oceanica, America and the non-Catholic countries of Europe. Since its foundation it has given to the various Missions of the world nearly 70 millions of dollars of which over $5,900,000 were apportioned to missions in the United States.

This Society has been highly recommended by the Sovereign Pontiffs who have enriched it with many and precious indulgences, and Bishops of all countries have exhorted the faithful to join it. At a meeting held in Washington, in October 1897, the Most Reverend Archbishops passed a resolution to have the Society established in every parish in the States.

The conditions of membership are: 1. The daily recitation of the "Our Father", "Hail Mary" and the invocation, "St. Francis Xavier, pray for us"; 2. A contribution of five cents, monthly, or sixty cents a year. Every band of ten associates receives a copy of the "*Annals of the Propagation of the Faith*", a bi-monthly publication, in which letters from missionaries and news of the missions are recorded, together with the annual reports of the receipts and distribution of the alms received. The "*Annals*" is published in 13 different languages.

The affairs of the Society in the United States are in charge of the Rev. Joseph Freri, D. C. L., Miss. Ap., General Director, 627 Lexington ave., New York, N. Y.

The Society has been incorporated under the laws of the state of Maryland, under the title of "*The Society for the Propagation of the Faith*".

LIST OF DIOCESAN DIRECTORS.

Baker City.—Rev. H. D. GARTLAND, Baker City, Oreg.

Baltimore.—Rev. JOSEPH I. MAGUIRE, 648 E. Capitol St., Washington, D. C.

Boise.—Rev. R. KEYZER, Genesee, Idaho.

Boston.—Rev. JAMES ANTHONY WALSH, 75 Union Park St., Boston, Mass.

Brooklyn.—Right Rev. Mgr. JAS. DUFFY, 417 Sackett St., Brooklyn, N. Y.

Brownsville.—Rev. A. HOREAU, O.M.I., Brownsville, Tex.

Chicago.—Rev. E. A. KELLY, 4515 5th Ave., Chicago, Ill.

Cincinnati.—Very Rev. J. SCHOENHOEFT, D.D., V.G., 3680 Warsaw Ave., Price Hill, Cincinnati, O.

Davenport.—Rev. G. GIGLINGER, D.D., 630 E. 7th st., Davenport, Ia.

Detroit.—Rev. CHARLES GRUENENWALD, C.S.Sp., 200 Monroe ave., Detroit, Mich.

Fort Wayne.—Rev. JOHN H. OECHTERING, 430 E. Jefferson St., Ft. Wayne, Indiana.

Grand Rapids.—Rev. E. A. LEFEBVRE, Pinconning, Mich.

Hartford.—Rev. THOS. KEENA, St. Joseph's Church, Bristol, Conn.
Helena.—Rev. S. SULLIVAN, D.D., Cathedral, Helena, Montana.
Indianapolis.—Rev. F. A. ROELL, St. Andrew's Church, Richmond, Ind.
Indian Territory.—Rev. JOSEPH VAN HULSE, Muskogee, Ind. Ter.
Leavenworth.—Very Rev. T. J. C. MOORE, V. G., 71 North First st., Kansas City, Kans.
Manchester.—Rev. JOHN H. V. MILETTE, 48 Hollis St., Nashua, N. H.
Milwaukee.—Rev. GEORGE MEYER, Jefferson, Wis.
Mobile.—Very Rev. C. T. O'CALLAGHAN, D.D., V.G., St. Vincent de Paul's Church, 355 South Lawrence st., Mobile, Ala.
Nashville.—Rev. HENRY A. OTTKE, Sacred Heart Church, Lawrenceburg, Tenn.
Natchez.—Rev. P. C. HAYDEN, Cathedral, Natchez, Miss.
Natchitoches.—Rev. A. PIEGAY, Cathedral, Natchitoches, La.
Nesqually.—Rev. J. A. FAUST, Uniontown, Wash.
Newark.—Right Rev. Mgr. J. M. FLYNN, 96 Maple ave., Morristown, N. J.
New Orleans.—Rev. L. BURGOT, 1024 Elmira St., New Orleans, La.
New York.—Rev. J. J. DUNN, 23 E. 51st st., New York, N. Y.
Omaha.—Very Rev. J. RUESING, West Point, Nebraska.
Oregon City.—Right Rev. Mgr. F. X. BLANCHET, V. G., St. Vincent's Hospital, 24th and Glisan Sts., Portland, Ore.
Peoria.—Rev. H. A. O'KELLY, Immaculate Conception Church, Streator, Ill.
Portland.—Rev. CHARLES W. COLLINS, 307 Congress St., Portland, Maine.
St. Louis.—Rev. E. J. LEMKES, 1371 Hamilton ave., St. Louis, Mo.
San Antonio.—Right Rev. J. A. FOREST, D.D., 310 Dwyer ave., San Antonia, Texas.
Santa Fe.—Rev. J. DERACHES, P. O. Box 87, Santa Fe, New Mexico.
Tucson.—Right Rev. H. GRANJON, D.D., Tucson, Arizona.

For pamphlets, Promoters' blanks, copies of the Annals, and all business pertaining to the Society, apply to the *Diocesan Directors*, or directly to the Central Direction: Rev. J. FRERI, D.C.L., 627 Lexington ave., New York, N. Y.

APOSTOLIC UNION OF SECULAR PRIESTS

Founder and General Superior: Very Rev. V. LEBEURIER, Paris, France, 27 Rue Humboldt.
General Director for the United States: Rev. D. J. MCMAHON, D.D., 239 E. 21st st., New York.
General Secretary for the United States: Rev. C. F. CROWLEY, 47 E. 129th st., New York.

ARCHDIOCESES: *Baltimore*—Rev. M. F. FOLEY.
Boston—Director: Rev. J. B. TROY.
Cincinnati — Rev. CHAS. KEMPER, D.D.
Dubuque—Director: Rev. B. A. SCHULTE.
New York—Director: Rt. Rev. JOHN EDWARDS.
Portland—Director: Very Rev. J. HEINRICH.
San Francisco—Director: Rev. P. J. CUMMINS.
St. Louis—Rev. J. A. CONNOLLY.

DIOCESES: *Alton*—Very Rev. F. H. ZABEL, D.D.
Buffalo—Rev. GEORGE J. WEBER.
Brooklyn—Rt. Rev. Mgr. J. DUFFY.
Davenport—Rev. J. T. FLANAGAN.
Fort Wayne—Rev. J. BAKER.
Grand Rapids—Very Rev. J. BENNING, V.G.
Green Bay—Rev. J. KASTER.
Louisville—Rev. W. P. HOGARTY.
Newark—Rev. JOHN J. BOYLAN.
Providence—Rev. J. F. ROACH.
Rochester—Rev. J. B. DAY.

This organization is for the development of the spirit of regularity and piety in the private life of the priest.

THE ASSOCIATION OF THE HOLY CHILDHOOD FOR THE REDEMPTION OF THE CHILDREN OF INFIDELS.

This beautiful Association was established at Paris in the year 1843 by the Right Rev. Chas. de Forbin-Jansen, Bishop of Nancy in France. It's object is twofold: 1st) To rally around the Infant Jesus our little Christian Children from their tender years, so that with their increasing years and strength and in imitation of Jesus their master, they may practice true Christian Charity, in view of their own perfection. 2nd) That by the practice of true Christian Charity and enduring liberality those same little Christian Children may cooperate in saving from death and sin, the thousands and thousands of children that in pagan countries like China are cast away and neglected by their parents, and die unbaptized, to procure holy Baptism for those abandoned little ones, and, should they live, to make of them craftsmen, teachers, doctors or priests who all in turn will spread the blessings of the Christian religion amongst their countrymen,—such is the further object of the Association.

From it's very foundation the Bishops and the Holy See have also solemnly approved of the Association. By a Brief of the 18th of July, 1856, Pope IX. raised it to the dignity of a Canonical Institution, gave it a Cardinal Protector, and recommended it to all the Catholic Bishops to be introduced into their dioceses. His Holiness, Pope Leo XIII. blessed it, and in the Encyclical "*Sancta Dei Civitas*" of the 3rd of December, 1880, again recommended it to the Catholic Episcopate.

Besides the Association has been enriched with many and precious indulgences. The general agency of the Association is in Paris (*Rue du Bac, 146*). It's President is at present Msgr. Demimuid. In the different countries there are Central Directors, who deliver all contributions to the General Agency which then takes in hand the distribution of the money.

Children can become members of the Association immediately after the reception of Holy Baptism, until the age of 12; after the age of 12 years (after their first holy communion) all persons can belong to the Association, gaining all its indulgences for the rest of their lives; it is however necessary at the age of 21, in order to still share in the indulgences of the Association to become at the same time a member of the Lyons' Association for the Propagation of the Faith.

In order to be a member or participant, it is necessary to: 1st) recite every day a "*Hail Mary*", with the invocation "*Holy Virgin Mary, pray for us and for the poor pagan children*"; 2nd) to give each month a contribution of one cent, or 12 cents a year, Every group of 12 members is entitled to one copy of the Annals of the Holy Childhood Association, a quarterly publication, in which letters from missionaries and news of the missions are published, together with the annual report of the receipts and distributions of the alms received.

The affairs of the Association in the United States are in charge of the Fathers of the Holy Ghost. The present Director is Rev. John Willms, C.S.Sp., Pittsburg, Pa.

LIST OF DIOCESAN DIRECTORS.

Albany—Rev. J. OTTENHUES, 152 Hamilton st., Albany, N. Y.
Baltimore—Rev. JOS. J. MAGUIRE, 648 E. Capitol st., Washington, D.C.
Belleville—Rev. H. J. HAGEN, Chanc. and Sec., 330 South Race st, Belleville, Ill.
Brooklyn—Rt. Rev. Mgr. P. J. MCNAMARA, 852 Pacific st., Brooklyn, N. Y.
Buffalo—Rev. EDWARD GIBBONS, corner Swan and Franklin sts., Buffalo, N. Y.
Burlington—Rev. J. CLOAREC, St. Joseph Church, Burlington, Vt.
Chicago—Rev. D. M. THIELE, 296 W. 12th st., Chicago, Ill.
Cincinnati—Rev. AUGUSTINE M. QUATMAN, Woodburn and Madison aves., Cincinnati, O
Cleveland—Rev. NICOL. PFEIL, 116 Dodge st., Cleveland, O.
Covington—Rev. W. HINSSEN, Sacred Heart Church, Bellevue, Ky.
Davenport—Rev. PETER KERN, St. Mary's Church, Fort Madison, Iowa
Detroit—Rev. CHARLES GRUENENWALD, C.S.Sp., 200 Monroe ave, Detroit, Mich.
Dubuque—Rev. THEO. WARNING, Convent of St. Francis, Dubuque, Iowa.
Erie—Rev. JAMES LACHERMAIER, 621 W. 17th st., Erie, Pa.

Fort Wayne—Rev. J. OECHTERING, 142 E. Jefferson st.. Fort Wayne, Ind.
Grand Rapids—Rev. EDWARD A. LEFEBVRE, Pinconning, Bay Co., Mich.
Green Bay—Rev. JOHN HUMMEL, Cathedral, Green Bay, Wis.
Hartford—Rev. W. MAHER, D.D., St. Joseph's, S. Norwalk, Fairfield Co., Conn.
Indianapolis—Very Rev. A. SCHEIDELER, V.G., 119 E. Maryland st., Indianapolis, Ind
LaCrosse—Rev. HERM. JOS. UNTRAUT, 1333 S. 14. st., LaCrosse, Wis.
Leavenworth—Very Rev. F. M. HAYDEN, 206 W. 8th st., Topeka, Kan.
Manchester—Right Rev. J. B. DELANY, D.D., The Cathedral, Manchester, N. H.
Milwaukee—Rev. H. NIEHAUS, 699 Jefferson st., Milwaukee, Wis.
Newark—Rev. EUGENE P. CARROLL, 341 Washington st., Newark, N. J.
New Orleans- Rev. L. RICHEN, 812 Berlin st., New Orleans, La.
New York—Rev. JOHN D. ROACH, Morris Heights, New York, N. Y.
Philadelphia—Rev. Jos. A. ASSMANN, Our Lady of Mt. Carmel, Minersville, Pa.
Providence—Rev. CHAS. DAURAY, Ch. of the Prec. Blood, Woonsooket, R. I.
Portland—Rev. DENIS J. O'BRIEN, 307 Congress st., Portland, Me.
San Francisco—Rev. J. M. O'SULLIVAN, S.J., Santa Clara College, Santa Clara, Cal.
Springfield—Rev. E. S. FITZGERALD, St. Michael's Cathedral, Springfield, Mass.
St. Cloud—Rev. P. MARTIN SCHMITT, O.S.B., St. Martin, Stearns County, Minn.
St. Louis—Rev. FRANCIS GOEKE, 2112 So. 12th st., St. Louis, Mo.
Syracuse—Very Rev. J. S. M. LYNCH, D.D., St. John's Church, Utica, N. Y.
Wilmington—Rev. JOHN CONNELLY, Chancellor, 4th and Jackson sts., Wilmington, Del.
Pittsburg—THE CENTRAL DIRECTION, P. O. Box 598, Pittsburg, Pa.

For pamphlets, Collectors' blanks, copies of the Annals, Reception Cards, Medals, etc.. and all business pertaining to the Association, apply to the *Diocesan Directors*. or directly to the Central Director:

Rev. JOHN WILLMS, C.S.Sp.,
P. O. Box 598, Pittsburg, Pa.

ST. JOSEPH'S SOCIETY FOR NEGRO MISSIONS

(Incorporated Laws of Md., 1898.)

ST. JOSEPH'S SOCIETY.

ST. JOSEPH'S SOCIETY, which has so much to do with the evangelization of the American colored people, is composed of clergy and laity. Its clergy are secular priests ordained in the same way as the diocesan clergy *ad titulum missionis*. The priests of St. Joseph are essentially missionaries; hence they take the title of their ordination from the missions, and like all sons of the Propaganda, must look to the missions for support.

The Fathers of the St. Joseph's Society for Colored Missions have under their charge the Epiphany Apostolic College. St. Joseph's Seminary for Colored Missions, Baltimore, Md. and St. Joseph's College for Negro Cathechists, Montgomery, Ala.

They conduct Missions in the archdioceses of Baltimore and New Orleans, the dioceses of Galveston, Little Rock, Mobile, Nashville, Natchez, Richmond, Wilmington, Houston, San Antonio, Texas, Oklahoma Territory.

The Fathers also publish in the interest of their mission a quarterly review in English and German "The Colored Harvest", subscription 25 cents.

Rev. JUSTIN M. CAREY, rector, *St. Joseph's Seminary* — Pennsylvania ave. and St. Mary st., Baltimore, Md ; Very Rev. THOMAS B. DONOVAN, superior; rector of *Epiphany College*, Walbrook, Balto, Md.

CATHOLIC TOTAL ABSTINENCE UNION OF AMERICA

The "Catholic Total Abstinence Union of America" is a confederation of all the temperance societies in the country that are approved by the pastors of their respective churches. It embraces 89,000 members enrolled in 1038 societies. Its national officers are:

President—Rev. Rt. Rev. J. F. R. CANERIN, D.D., Pittsburg, Pa.
1st Vice-President—Rev. EDWIN MULREADY, Rockland, Man.
2d Vice-President—Rev. C. L. ANDERSON, Dubuque, Iowa.
3d Vice-President—Mrs. L. M. LAKE, 1806 Hickory st., St. Louis, Mo.
Treasurer—Rev. J. J. CURRAN, 36 Worrell st., Wilkesbarre, Pa.
General Secretary—J. WASH. LOQUE, 1309 Stephen Gerard Bld'g., Philadelphia, Pa.

CATHOLIC YOUNG MEN'S NATIONAL UNION.

NATIONAL OFFICERS:

President—Rev. WALTER J. SHANLEY, Hartford, Conn.
Vice-President—Rev. T. J. LEONARD, Brooklyn, N. Y.
2d Vice-President—HON. JOHN J. BRADY, Albany, N. Y.
Secretary-Treasurer—JAMES H. FITZGERALD, Mechanics Valley, Pa.

THE CATHOLIC MUTUAL RELIEF SOCIETY OF AMERICA.

Organized by the late Rt. Rev. JAMES O'CONNOR, D.D., February 14, 1889. (Incorporated under the Laws of the State of Nebraska, March 28, 1896.)

BOARD OF TRUSTEES:

Rt. Rev. HENRY COSGROVE, D.D.
Rt. Rev. NICHOLAS C. MATZ, D.D.
Rt. Rev. RICHARD SCANNELL, D.D.
Rt. Rev. JOHN J. HENNESSY, D.D.
Rt. Rev. JOHN JANSSEN, D.D.
Rt. Rev. JAMES SCHWEBACH, D.D.
Rt. Rev. PHILIP J. GARRIGAN, D.D.

OFFICERS:

President—Rt. Rev. RICHARD SCANNELL, D.D.
Vice-President—Rt. Rev. JOHN JANSSEN, D.D.
Clerk—Rt. Rev. INNOCENT WOLF, O.S.B.
Business Manager—C. W. MARTIN.
Assistant Manager—F. T. B. MARTIN.
Auditor—Very Rev. A. M. COLANERI, V.G.

OFFICE: 503–505 Bee Building, Omaha, Neb.

ASSOCIATION OF THE SECULAR POLISH ROMAN CATHOLIC CLERGY

(*In the United States of America*).

The Association is incorporated in accordance with the Laws of Wisconsin, 1902.

Its purpose is to promote Christian Education among the Polish people, to encourage and enable them to take a more pronounced interest in Catholic Public Life, and help them to insist on their rights in cases where they are slighted.

OFFICERS:

REV. S. NAWROCKI, *President*, Chicago, Ill.
REV. J. PACHOLSKI, *Vice-Pres.*, Winona, Minn.
REV. F. WOJTALEWICZ, *Treasurer*, South Chicago, Ill.
REV. J. F. SZUKALSKI, *Secretary*, Milwaukee, Wis.
REV. K. GRONKOWSKI, *Assistant Secretary*, Kensington, Ill.

INTERNATIONAL CATHOLIC TRUTH SOCIETY

(*Brooklyn, N.Y., 373 Fulton st*).

INCORPORATED APRIL 1900.

The International Catholic Truth Society was organized for the purpose of answering inquiries concerning the doctrines of the Catholic church; to refute misleading statements and calumnies; to promote the interests of Catholic affairs through the medium of the press; to stimulate among the Catholic laity a desire for higher education, and otherwise to encourage circulation of Catholic literature; and to perform other educational missionary work.

OFFICERS.

RT. REV. CHAS. E. MCDONNELL, D.D., *Honorary President.*
REV. WM. F. MCGINNIS, D.D., *President.*
WM. J. CARR, *Vice-President.*
CHARLES J. BONAPARTE, *Honorary Vice-President.*
JAMES A. ROONEY, *Secretary.*
FRANCIS C. HEENAN, *Treasurer.*

BOARD OF DIRECTORS:

Rev. PAUL GRIFFITH, Wathington, D. C.
Rev. THOMAS TAAFE, Brooklyn.
WILLIAM J. CARR, Brooklyn.
LOUIS J. AMY, Brooklyn.
M. E. BANNIN, Brooklyn.
TH MAS F. WOODLOCK, New York City.
Rev. Dr. BRANN, New York City.
Rev. JOHN HICKEY, Cincinnati.
JOHN ROONEY, Brooklyn.
WILLIAM E. WALSH, Cumberland, Md.
Rev. Dr. W. F. MCGINNIS, Brooklyn.
Vy. Rev. F. BROSSART, V.G., Covington, Ky.
JESSE ALBERT LOCKE, Orange, N. J.
HENRY A. MCDEVITT, Philadelphia.
Rev. LUCIAN JOHNSTON, Baltimore, Md.

PRESS COMMITTEE.

JAS. A. ROONEY, ANDREW E. EICHMANN,
PETER MCLAUGHLIN.

LIBRARY COMMITTEE.

REV. JOHN O'DONOVAN, S.J.
JOHN DEVOY.
Rev. LUCIAN JOHNSTON,
EUGENE P. WEED.

LAW COMMITTEE.

ALFRED J. HOOK, FRANCIS A. MCCLOSKEY,
JOHN DEVINE.

THE CATHOLIC TRUTH SOCIETY

(*of the West*).

INCORPORATED UNDER THE LAWS OF THE STATE OF ILLINOIS IN 1901.

Object: To publish and distribute Catholic pamphlets, essays and tracts.

OFFICERS:

President, D. F. BREMNER.
Vice-President, W. A. AMBERG.
Secretary and Treasurer, CHAS. A. MAIR.
Prefect, Rev. T. E. SHERMAN, S.J.

BRANCHES OF THE SOCIETY.

ST. LOUIS—Philip Scanlan, *Secretary.*
MILWAUKEE—Valentine Zimmermann, *Secretary.*
CINCINNATI—Rev. F. J. Finn, S.J., *Secretary.*
KANSAS CITY—Miss Harriet Jewel, *Secretary.*
CENTRAL OFFICE: 562 Harrison st., Chicago.

The Catholic Truth Society publishes each month a tract or pamphlet, which is distributed at the doors of our churches, through the mail in our schools and colleges.

The St. Vincent de Pauls Society is an active auxiliary. The Knights of Columbus, Y. M. I., the Foresters and other Catholic Societies render active assistance.

The monthly pamphlet entitled "The Truth" is the only Catholic penny pamphlet in America.

Subscribers pay $1.00 a year. Tracts are furnished free to asylums, hospitals and prisons on application to Central Office.

The Rev. Clergy are requested to order pamphlets in bulk. Uniform price $1.00 per 100 copies.

THE CATHOLIC MISSIONARY UNION

(Office: Brookland Sta., Washington, D. C.)

"THE CATHOLIC MISSIONARY UNION" is an organisation established "to procure the services of clergymen and laymen of the Roman Catholic Church, to teach and preach as missionaries of their faith in the United States and in furtherance of religious opinion; to provide for the support and maintainance of such persons while engaged in such work; to lease, take, hold, and purchase places, buildings and lands for such teaching and preaching; to publish and distribute books, pamphlets and reading matter in connection with such work; and to aid and assist the Archbishops, Bishops and other authorities of the Roman Catholic Church in the United States in establishing and carrying on home missiens in their various jurisdictions."

It is incorporated under the laws of the State of New York with the Most Rev. J. M. FARLEY, Most Rev. PATRICK JOHN RYAN, Verv Rev. E. R. DYER, Rev. MATTHEW A. TAYLOR, Rev. A. P. DOYLE and Rev. WALTER ELLIOTT as directors.

Its legal title is "THE CATHOLIC MISSIONARY UNION". Its practical work is the collecting of funds so as to enable the Bishops of the dioceses throughout the country to set aside diocesan priests for the purpose of giving missions to non-Catholics in their various jurisdictions and to provide financial support for these missionaries in their work.

The Apostolic Mission House situated on the grounds of the Catholic University, Washington, D. C., opened March 19, 1904 is the training School for Diocesan Missionaries. There are twelve priests living in the Mission House, while nineteen priests are following the lectures.

Missionaries affiliated with THE CATHOLIC MISSIONARY UNION and for whose support an annual appropriation is made.

In the Diocese of Boise, Idaho.—Rev. W. J. A. HENDRICKX.

In the Diocese of Natchez, Miss.—Rev. THOMAS MCNAMARA, Rev. PATRICK O'REILLY, Canton, Miss.

In the Diocese of Augustine, Fla.—Rev. PATRICK BRESNAHAN, Rev. ALOYSIUS DELABAR, O.S.B.

In the Diocese of Mobile, Ala.—Rev. H. E. O'GRADY, Mobile, Ala., Rev. OSMUND WIESNETH, O.S.B.

In the Diocese of Nashville, Tenn.—Rev. E. F. CALLAHAN.

DIOCESAN MISSIONARIES.

In the Archdiocese of New York—The Apostolate Fathers of New York; Residence, St. Teresa's Church, Henry and Rutger sts.: Rt. Rev. THOS. F. CUSACK, Rev. WILLIAM J. GUINON, D.D., Rev. WILLIAM COURTNEY, Rev. THOMAS F. KANE and Rev. O. REILLY.

In the Archdiocese of San Francisco—Rev. Paulist Fathers, St. Mary's Church.

In the Diocese of Hartford—Apostolate Fathers: Rev. PETER MCCLEAN, Rev. JAMES CLYNE, and Rev. EDWARD DOWNES, Milford, Conn. and others.

In the Diocese of Cleveland — Apostolate Fathers: Rev. WILLIAM S. KRESS, Rev. CHAS. MARTIN, Rev. J. P. BRENNAN, St. Edward's Church, 1276 Woodland ave., Cleveland.

In the Diocese of Peoria—Rev. W. P. BURKE, Rev. JEROMAH ROACH.

In the Diocese of St. Paul, Minn.—Rev. JOS. F. BUSCH and Rev. GEO. A. ARCTANDER.

In the Diocese of Louisville.—Rev. EDWIN DRURY.

In the Diocese of Providence, R. I.—Rev. DR. BLESSING and others.

In the Diocese of Nashville.—Rev. Paulist Fathers, Winchester, Tenn.

In the Diocese of Pittsburg—Revs. EDUARD GRIFFIN, W. MCMULLEN, F. QUINN and others.

In the Archdiocese of Dubuque.—Rev. DOUGHERTY, Rev. LENIHAN and Rev. DRUMM.

In the Diocese of Burlington, Vt.—Rev. RICHARD CAHILL, D.D.

There are other Missionaries incidentally engaged in giving Missions to Non-Catholics.

The Apostolic Mission House for the training of Missionaries to Non Catholics has been opened at the Catholic University, Washington, D.C. Rev. A. P. DOYLE, rector; Rev. WALTER ELLIOTT, professor.

Rev. A. P. DOYLE, C.S.P., secretary,
Apostolic Mission House, Brookland Sta., Washington, D.C.

PRIESTS' TOTAL ABSTINENCE LEAGUE

OF AMERICA.

Most Rev. PATRICK JOHN RYAN, D.D., LL.D., *Honorary President*, Philadelphia.
Rev. A. S. SIEBENFOERCHER, *President*, Kenton, O.
Rev. JOHN T. MULLEN, D.C.L., *Secretary-Treasurer*, Catpedral Rectory, 75 Union Park st., Boston, Mass.

THE BUREAU OF CATHOLIC INDIAN MISSIONS

(*Office: 941 F Street, Washington, D.C.*)

The Bureau of Catholic Indian Missions was established in 1874 by the Most Rev. Archbishop of Baltimore, upon the recommendation, and for and in behalf, of the Catholic Prelates having Indian Missions within the limits of their Dioceses, for the purpose of representing before the Government the interests and wants of the said Prelates in all matters pertaining to Indian affairs. It was, by Decree of the Third Plenary Council of Baltimore, which was approved by Rome, recognized as an Institution of the Church, and was by that Council placed under the charge of a Committee of seven Prelates, consisting of His Eminence James Cardinal Gibbons; Most Rev. P. J. Ryan, Archbishop of Philadelphia; Most Rev. P. J. Riordan, Archbishop of San Francisco; Most Rev. P. L. Chapelle, Archbishop of Santa Fe; Rt. Rev. James A. Healy, Bishop of Portland; Rt. Rev. John B. Brondel, Bishop of Helena, and Rt. Rev. M. Marty, Bishop of St. Cloud. In 1894 this Committee was dissolved, and the Bureau as then constituted was superseded by a new corporation chartered by an Act of the Assembly of the State of Maryland—the incorporators being His Eminence James Cardinal Gibbons, Archbishop of Baltimore; Most Rev. P. J. Ryan, Archbishop of Philadelphia, and Most Rev. John M. Farley, Archbishop of New York, and its corporate name being "THE BUREAU OF CATHOLIC INDIAN MISSIONS". The new organization succeeded to all the rights and powers of, and all the property held by, the old incorporation; has adopted laws for the government and guidance of the Bureau, and has selected as its officers the following:

HIS EMINENCE, JAMES CARDINAL GIBBONS, *President.*
MOST REV. P. J. RYAN, *Archbishop of Philadelphia.*
REV. WM. H. KETCHAM, *Director.*
} Executive Board.
VERY REV. E. R. DYER, SS., D.D., *Treasurer.*
CHARLES S. LUSK, *Secretary.*

The principal work of the Bureau is the establishment of Boarding and Day Schools among the Indian Tribes, and the procurement from the Government and other sources of funds for their support and maintenance.

The Indian Schools now in operation are distributed among the different Dioceses as follows:

Diocese.	Boarding.	Day.	Pupils.	Diocese.	Boarding.	Day.	Pupils.
Alaska	3	2	153	Lead	4	1	519
Baker City	2		68	Marquette	2	1	55
Boise	3		105	Monterey and Los Angeles	4		218
Cheyenne	2		102	Nesqually	5	1	232
Duluth	4	1	270	Portland		4	154
Fargo	4		419	San Francisco		5	67
Grand Rapids	2	1	180	Santa Fé	3		214
Green Bay	2		241	Sioux Falls	2		72
Helena	11		374	Tucson	2	3	316
Indian Territory	12	3	724				
La Crosse	3	4	387				
Total					70	26	4,930

COMMISSION FOR THE CATHOLIC MISSIONS AMONG THE COLORED PEOPLE AND THE INDIANS

This Commission for distributing the funds collected annually by order of the Third Plenary Council of Baltimore, in behalf of our missions among the colored people and the Indians, consists of His Eminence James Cardinal Gibbons, chairman, Most Rev. Dr. Ryan, Archbishop of Philadelpdia, and Most Rev. Dr. Farley, Archbishop of New York.

All remittances and all communications concerning the business of the Commission, should be addressed to the secretary, Very Rev. E. R. Dyer, D.D., St. Mary's Seminary, Baltimore, Md.

The Commission has made it a rule to consider only such applications as are received through the Most Rev. and Rt. Rev. Ordinaries and to put at their disposal whatever allocations may be made for the works under their charge.

It will always, be taken as a matter of course, that a mission which does not apply for assistance does not expect a share of the funds. Application must be made every time an appropriation is desired.

THE INDIAN MISSION WORK

Dioceses or Vicariates Apostolic.	Indian Population.	Catholic Indians.	Churches.	Priests.	Baptisms.		Schools.	Pupils.	Sisterhoods.	Religious.
					Children.	Adults.				
Alaska	30,000	5 000	7	8	119	35	5	203	St. Ann St. Joseph	S.J.
Baker City	6 000	2 000	1	1	43	12	1	60	St. Francis	S.J.
Boise	4 600	1 400	4	4	75	20	3	120	Providence St. Joseph	S.J. Oblates
*Brownsville	71 000	56 000	38	17	2 274	129	8	1 029	Ursulines Providence	.....
Grand Rapids	2 750	1 950	9	4	73	3	2	150	Notre Dame Charity	O.F.M.
Green Bay	3 100	1 400	5	3	65	7	1	158	St Joseph	.....
Indian Ty	96 000	3 095	13	12	131	32	12	560	Providence O.S.F. Mt. Carmel St. Joseph Mercy	O.S.B.
La Crosse	4 200	2 200	16	4	135	24	6	350	O.S.F.	O.F M.
Lead	17 512	5 150	17	8	321	85	3	600	St. Francis O.S.B.	S.J. O.S.B.
Marquette	1 540	1 040	4	2	38	1	1	60	St. Joseph	S.J.
Natchez	300	250	1	2	19	4	1	20	Mercy	O.C.C.
Nesqually	4 000	3 635	18	5	212	24	3	195	St. Francis Providence	S.J.
Oregon City	3 000	1 640	3	5	17	4	2	56	St. Francis	S.J. S.D.S.
San Francisco	1 500	567	4	..	35	2	3	.....	.....	.....
Santa Fé	15 000	15 000	18	..	.....	....	2	220	M. Drexel's Loretto	O.F.M.
Tucson	32 000	4 000	6	5	300	....	3	315	St. Joseph Bl. Sacr.	O.F.M.

*Population mostly Mexican.

Dioceses or Vicariates Apostolic.	Negro Population.	Catholic Negroes.	Churches.	Priests.	Baptisms. Children.	Baptisms. Adults.	Schools.	Pupils.	Sisterhoods.	Institutions.
Charleston	800 000	1 000	2	1	25	26	3	200	.....	.....
Chicago	.....	.....	1	1	5	3	..	.....	.....	.....
Covington	85 000	170	1	....	3	21	1	278	Nazareth	2 Hospitals
Galveston	200 000	650	2	2	19	59	2	225	Holy Family Incarn. Word	Boarding
Indian Ty	20 000	260	4	2	12	9	2	155	O.S.B.	.....
Leavenworth	40 000	400	1	1	12	8	2	170	Providence Colored	Orphanage
Little Rock	400 000	205	1	....	6	4	1	180	Holy Family	Industr School
Louisville	700 000	4 615	1	1	159	....	5	357	Charity Loretto	.....
Mobile	862 707	3 500	7	5	140	56	7	615	St. Joseph Mercy	Hospitl
Nashville	500 000	250	1	2	12	28	..	.....	.....	.....
Natchez	900 000	2 110	1	1	72	10	4	252	Mercy O.S.F. St. Joseph Perpet'l Adorat'n	.....
Natchitoches	89 000	8 000	3	1	.....	....	6	245	Div. Providence	.....
New Orleans	500 000	78 000	2	4	3 511	366	42	1 842	St. Francis Mercy Perpetual Adoration Marianites Holy Family Good Shepherd Notre Dame Mt. Carmel St. Joseph Sacred Heart	(**)
New York and Bahamas	112 000	3 325	3	5	57	52	3	381	Charity	.....
Pittsburgh	45 000	1 600	...	2	9	5	1	30	.....	.....
St. Augustine	197 165	1 000	2	1	.....	....		50	St. Joseph Holy Name	.....
St. Louis	35 000	.....	1	....	34	44	1	95	Oblates of Provid	Orphge Boardg Home for the aged people.
San Antonio	240 000	500	2	1	15	9	2	100	Holy Ghost	
Savannah	1035 037	500	3	2	9	3	3	96	.....	.....
Wilmington	60 000	400	2	3	12	20	2	234	O.S.F.	Industr

**) Boys Asylum, Girls Asylum, Old Folks Home, House of the Good Shepherd, Asylum for Deaf Mutes.

LIST OF CATHOLIC PAPERS

ALASKA

Dawson	The Yukon Catholic	monthly	English.

CALIFORNIA.

Los Angeles	Catholic Tidings	weekly	English.
San Francisco	The Monitor	"	English.
	Institute Journal	monthly	"
	Dominicana	"	"
	L'Imparziale	weekly	Italian.
	The Nation	"	English.
	California Volksfreund	"	German.

COLORADO.

Denver	The Denver Catholic	weekly	English.

CONNECTICUT.

Hartford	Catholic Transcript	weekly	English.

DELAWARE.

Clayton	St. Anthony's Monthly	monthly	English.
Wilmington	St. Joseph's League	quarterly	"

DISTRICT COLUMBIA.

Washington	Georgetown Coll. Journal (Coll. Paper)	monthly	English.
	The New Century and Church News	weekly	"
	Catholic University Bulletin	quarterly	"

ILLINOIS.

Chicago	The New World	weekly	English.
	Western Catholic News	"	"
	Homeless Boy	"	"
	The Catholic Religious Youth	monthly	"
	The Catholic Truth	"	"
	Katholisches Wochenblatt	weekly	German.
	Katholisches Sonntagsblatt	"	"
	St. Aloysius Banner	monthly	"
	Katholischer Jugendfreund	"	Germ. & Eng.
	Le Courrier de l'Ouest	weekly	French.
	Gazeta Katolicka	"	Polish.
	Dzien Swicty	"	"
	Pritel Ditek (for children)	"	Bohemian.
	Katolik	twice a week	"
	Narod	daily	"
	Dziennik Chicagoski	"	Polish.
	Sierota	monthly	"
	Komar	semi-monthly	"
	Il Monte Carmelo (Melrose Park)	monthly	Italian.
Hawthorne	St. Anthony's Herald	monthly	Germ.& Eng.
Joliet	Amerikanski Slovenec	weekly	Slovenic
Quincy	The Western Catholic	weekly	English.
Shermerville	Amerikanisches Missionsblatt	monthly	German & Engl.
	Stadt Gottes	"	German.

INDIANA.

Collegeville	Der Botschafter des Geistlichen Wohlthätigkeits-Vereins	monthly	German & Engl.
	St. Joseph's Collegian (college)	"	English.
Evansville	Das Sternenbanner	weekly	German.
Indianapolis	Glocke	"	"
	Catholic Columbian Record	"	English.
Notre Dame	Ave Maria	weekly and monthly	English.
	Scholastic (College Paper)	weekly	"
St. Meinrad	Paradiesesfrüchte (Eucharistic)	monthly	German.

IOWA.

Cascade	Katholischer Waechter	weekly	German.
Davenport	Iowa Catholic Messenger	"	English.
Dubuque	Katholischer Westen	weekly	German.
	Luxemburger Gazette	"	"
	The Catholic Tribune	"	English.

KANSAS.

Atchison	Abbey Student (College Paper)	monthly	English.
St. Mary's	The Dial (")	"	"
Wichita	Catholic Advance	weekly	"

KENTUCKY.

Covington	Emmanuel	monthly	English.
Louisville	The Record (official organ of the diocese)	weekly	"
	Katholischer Glaubensbote	"	German.
Nerinx	Loretto Magazine	monthly	English.
St. Mary's	The Sentinel	"	"

LOUISIANA.

Convent	Jefferson College Record	monthly	English.
Gessen	The Raven	monthly	English.
New Orleans	The Morning Star	weekly	English.
	The Salve Regina (College Paper)	monthly	"

MAINE.

Lewiston	Le Messager	semi-weekly	French.

MARYLAND.

Baltimore	Catholic Mirror	weekly	English.
	The Chimes	"	"
	Annals of the Propagation of the Faith	bi-monthly	"
	Mt. St. Joseph's Collegian	monthly	"
	Agnetian Monthly	"	"
	The Month	"	"
	The Tablet	semi-monthly	"
	The Messenger from St. James Home for boys	annual	Engl. & Germ.
	Colored Harvest	quarterly	"
	Katholische Volkszeitung	weekly	German.
	Przyjaciel Domu	"	Polish.
Emmittsburgh	The Mountaineer (College Paper)	monthly	English.
Walbrook	Sursum (Epiphany College)	"	"

MASSACHUSETTS.

Boston	Donahoe's Magazine	monthly	English.
	The Working Boy	"	"
	Father Mathew Herald	"	"
	Pilot	weekly	"
	Republic	"	"
	Sacred Heart Review	"	"
	The Hibernian	semi-monthly	"
	The Orphan's Friend	"	"
	The Little Messenger of Mary	quarterly	"
	L'Ami de l'Orphelin	quarterly	French.
Chelsea	Catholic Citizen	weekly	English.
Fall River	Catholic Advocate	"	"
	L'Indépendant	daily & weekly	French.
Haverhill	Index	monthly	English.
Holyoke	Le Defenseur	weekly	French.
Lawrence	Sunday Register	"	English.
Lowell	L'Etoile	daily & weekly	French.
New Bedford	Catholic Union	weekly	English.
	L'Echo du Soir	daily	French.
North Adams	L'Indépendant	weekly	"
Springfield	Messenger	"	English.
	Springfield Tribune	"	"
Worcester	Messenger	"	English.
	The Purple	"	"
	L'Opinion Publique	daily	French.
	The Holy Cross Purple (College Magazine)	monthly	English.
Salem	Catholic Forum	weekly	English.

MICHIGAN.

Bay City	Le Patriote	weekly	French.
Detroit	Michigan Catholic	"	English.
	The Angelus	"	"
	The Angelus Bell	"	"
	Stimme der Wahrheit	"	German.
	Niedziela (Detroit Seminary)	monthly	Polish.
Harbor Springs	Anishinabe Enamiad	monthly	Indian.
Kalamazoo	Kalamazoo Augustinian	weekly	English.
Nazareth	The Nazarene	monthly	"

MINNESOTA.

Collegeville	St. John's University Record	monthly	English.
Minneapolis	LeCanadien	weekly	French.
	Irish Standard	"	English.
St. Cloud	Nordstern	"	German.
St. Paul	Northwestern Chronicle	"	English.
	Wanderer	"	German.

MISSOURI.

Kansas City	Catholic Register	weekly	English.
	K. F. M. Journal	"	"
St. Joseph	Catholic Tribune	"	"
St. Louis	Church Progress & Catholic World	"	English.
	Western Watchman	"	"
	The Catholic Fortnightly Review	biweekly	"
	Herold des Glaubens	"	German.
	Amerika	daily & weekly	"
	Pastoralblatt	monthly	"
	Hlas	weekly	Bohemian.
Starkenburg	Der Pilger	monthly	German.

NEBRASKA.

Omaha	Messenger of St. Vincent's Union	quarterly	English.
	The True Voice	weekly	"
Westpoint	Omaha Waisenvater	quarterly	"

NEW HAMPSHIRE.

Manchester	L'Etoile de Manchester	weekly	French.
	L'Avenir National	"	"
	The Guidon (illustrated)	monthly	English.

NEW JERSEY.

Jersey City	Orphans' Messenger and Advocate	monthly	English.
Newark	The Catholic Ledger	weekly	"

NEW MEXICO.

Las Vegas	Revista Catolica	weekly	Spanish.

NEW YORK.

Auburn	C. R. and B. A. Bulletin	monthly	English.
Brooklyn	Record of the Cath. Benevolent Legion	monthly	"
	The Catholic Deaf Mute	"	"
Buffalo	Cath. Union & Times	weekly	"
	Le Couteulx Leader	"	"
	Aurora & Christliche Woche	"	German,
	Volksfreund	daily & weekly	"
	Polak w Ameryce	daily	Polish.
	Knight of St. John	monthly	English.
Cohoes	L'Indépendant	weekly	French.
New York	The Missionary (Paulist Fathers)	quarterly	English.
	Supplement of Messenger of Sacred Heart	monthly	"
	The Xavier (College Paper)	"	"
	Catholic News	weekly	"
	Freeman's Journal	"	"
	The American Herald	"	"
	Irish World	"	"
	Irish American	"	"
	The Sunday Companion	"	"
	L'Italiano in America	"	Italian.
	Catholic World	monthly	English.
	Messenger of the Sacred Heart	"	"
	The Messenger	"	"
	The Pilgrim of Our Lady of Martyrs	"	"
	Sunday Union & Times	weekly	"
	Benziger's Magazine	monthly	English.
	Temperance Truth	"	"
	Fordham Monthly (College Paper)	"	"
	The Leader	monthly	"
	Die Christliche Mutter	monthly	German.
	The Christian Mother	"	English.
	The Homilectic Monthly and Catechist	"	"
	Mosher's Magazine	monthly	English.
	St. Vincent de Paul Quarterly	quarterly	English.

NEW YORK.

Niagara University	Index (College Paper)	monthly	English.
Rochester	Catholic Journal	weekly	"
	The Catholic Citizen	"	"
Syracuse	Catholic Sun	"	"
	Catholic Light	"	"
Watertown	The Annals of Our Lady of the Sacred Heart	monthly	"
Westchester	St. Joseph of the Oaks (School Paper)	"	"
West Seneca	The Association of Our Blessed Lady of Victory	quarterly	"
Yonkers	Home Journal and News	weekly	"

NORTH CAROLINA.

Raleigh	Truth	monthly	English.

OHIO.

Cincinnati	The Catholic Telegraph	weekly	English.
	Wahrheitsfreund	"	German.
	Sendbote des göttlichen Herzens Jesu	monthly	"
	The Teacher and Organist	"	Eng. & Germ.
	The Sodalist	"	" "
	St. Anthony's Messenger	"	English.
	Der Franciscus Bote	"	German.
Cleveland	The Catholic Universe	weekly	English.
	Jednota	"	Slovanic.
	Magyaro E Vasárnapja	"	Magyar.
	Magyarorszagi Szent Erzébet Amerikai Hirnöke	"	"
	Stimme der Wahrheit	"	German.
Columbus	Catholic Columbian	"	English.
	Ohio Waisenfreund	"	German.
Dayton	Young Catholic Messenger	semi-monthly	English.
	St. Joseph's Post	monthly	Eng. & Germ.
Somerset	The Rosary	"	English.
Toledo	Czas	daily	Bohemian.

OKLAHOMA TERRITORY.

Sacred Heart Mission	Indian Advocate	monthly	English.

OREGON.

Mt. Angel	St. Joseph's Blatt	weekly	German.
	Der Armen Seelen Freund	monthly	"
	The Banner (College Paper)	monthly	English.
Portland	Catholic Sentinel	weekly	"

PENNSYLVANIA.

Beatty	St. Vincent's Journal (College Paper)	monthly	English.
	St. Xavier's Monthly	"	"
Nanticoke	Przglad	weekly	Polish.
Philadelphia	Catholic Standard and Times	"	English.
	American Cath. Historical Researches	quarterly	"
	American Cath. Quarterly Review	"	"
	The Young Folks Catholic Weekly	weekly	"
	Records of the American Catholic Historical Society	quarterly	"
	American Ecclesiastical Review	monthly	"
	The Dolphin	"	"
	Nord-Amerika	weekly	"
	Annals of the Perpetual Adoration and Work for poor Churches	quarterly	English.
	The Guardian Angel	weekly	"
Pittsburg	Pittsburgh Catholic	"	English.
	Pittsburgh Observer	"	"
	Katholisches Familienblatt	"	German.
	Beobachter	daily & weekly	"
	St. Joseph's Journal	quarterly	English.
	Holy Ghost College Bulletin	monthly	English.
	Annals of the Holy Childhood	bi-monthly	"
	Annalen der Kindheit Jesu	"	German.
	Wielkopolanin	weekly	Polish.
Villanova	Our Lady of Good Counsel	"	English.
Wilkesbarre	The Emerald		"

RHODE ISLAND.

Central Falls	L'Esperance	weekly	French.
Pawtucket	Le Jean Baptiste	"	"
Providence	Providence Visitor	"	English.
Woonsocket	La Tribune	daily & weekly	French.
	La Cloche de Dimanche	weekly	"

TENNESSEE.

Memphis	Catholic Journal	weekly	English.

TEXAS.

Austin	The College Echo (College Paper)	occasionally	English.
Galveston	Colored Man's Friend	quarterly	"
Hallettsville	Novy Domov	weekly	Bohemian.
Independence	Colored Orphan Boy	monthly	English.
Laredo	The Church Bulletin	"	"
San Antonio	The Southern Messenger	weekly	"
	Katholische Rundschau	"	German.

UTAH.

Salt Lake	Inter Mountain Catholic	weekly	English.

VIRGINIA.

Abingdon	The Convent Chimes	quarterly	English.
Lynchburg	The Little Star	bi monthly	"
Richmond	Catholic Visitor	weekly	"

WASHINGTON.

Seattle	Catholic Northwest	monthly	English.

WISCONSIN.

Chippewa Falls	Catholic Sentinel	weekly	English.
De Pere	Volksstem	"	Hollandish.
	The Standard	"	"
	Annals of St. Joseph	monthly	English.
La Crosse	Patriot	weekly	German.
	Vlastenec	"	Bohemian.
Milwaukee	Catholic Citizen	"	English.
	Our Young People	semi-monthly	"
	Excelsior	weekly	German.
	Columbia	"	"
	Katolik	3 times a week	Polish.
	The Catholic School Journal	monthly	English.
St. Francis	Caecilia	monthly	German.
Sinsinawa	Young Eagle	monthly	English.
Watertown	The Sacred Heart Collegian	"	"

WEST VIRGINIA.

Wheeling	The Mount	monthly	English.
	Church Calendar	"	"

STATISTICS OF RELIGIOUS ORDERS

RELIGIOUS ORDERS OF MEN.

ALEXIAN BROTHERS.

ALEXIAN HOSPITAL AND MONASTERY OF THE CELLITES OR ALEXIAN BROTHERS, Racine and Belden aves., Chicago, Ill. Provincial Motherhouse and Novitiate of the Order for the U. S. Brother Bernard Kleppel, provincial.

The Brothers conduct Hospitals and Asylums in the archdioceses of Chicago and St. Louis, the dioceses of Green Bay and Newark.

Professed Brothers, 90; Novices, 12; Postulants, 6; Hospitals, 4; Insane Asylums, 2.

AUGUSTINIAN FATHERS (O.S.A.).

AUGUSTINIAN PROVINCE OF ST. THOMAS OF VILLANOVA. — Very Rev. Martin J. Geraghty, O.S.A., Provincial, Villanova College, Villanova P. O., Pa.

Fathers, 82; Professed Clerics, 9; Novice Clerics, 10; Professed Lay Brothers, 10; Oblates, 10; Postulants, 31; Convents and Houses, with Churches 27; Novitiate and Study House, 1; Colleges, 2; Parish Schools, 10; Missions and Stations with Churches, 27; Station (without Church), 1; Academy, 1.

AUGUSTINIAN FATHERS OF THE ASSUMTION (A.A.)

MOTHERHOUSE: Rome, Italy (11 Piazzo).—Vy. Rev. Emmaunel Bailly, Superior-General.

PROVINCIAL HOUSE, for the United States, New York City, 229 W. 14th st. Rev. Thomas Darboy, A.A., Superior The Fathers have a Church in New York City and in Worcester, Mass. Missions given in Spanish.

BASILIAN FATHERS (C.S.B.).

CONGREGATION OF ST. BASIL.—Very Rev. V. Marijon, C.S.B., Provincial, Toronto, Ont., St. Michael's College. Fathers in the United States, 12.

BENEDICTINE FATHERS (O.S.B.).

I. AMERICAN CASSINESE CONGREGATION (Congregatio Americ. Cassinensis). — Rt. Rev. Peter Engel, O.S.B., Abbot of St. John's, Collegeville, Minn., President.

To this Congregation belong the following independent abbeys and priories according to their rank:

St. Vincent's Arch-Abbey, Beatty P.O., Pa. — Rt. Rev. Leander Schnerr, O.S.B., Arch-Abbot; Rt. Rev. Andrew Hintenach, O.S.B., resigned Arch-Abbot, (chaplain of Mt. St. Scholastica's Academy, Canon City, Colo.). Arch-Abbots, 2; Fathers, 121; Deacons, 3; Archdeacons, 1; Clerics, 20; Novices, 6; Lay Brothers, 78; Lay Novices, 2; Scholastics, 65; Arch Abbey, 1; Dependent Priories, 10; Congregations, 16; Missions and Stations, 22; Colleges, 3; Seminary, 1; Novitiate, 1; Scholasticate, 1.

St. John's Abbey, Collegeville, Minn. — Rt. Rev. Peter Engel, O.S.B., Abbot; Rt. Rev. Alexius Edelbrock, O.S.B., resigned Abbot. Abbots, 2; Fathers, 87; Clerics, 11; Novices, 5; Lay Brothers, 30; Lay Novices, 1; Abbey, 1; Priories, 3; Seminary, 1; University, 1; College, 1; Parishes and Missions, 28; Chaplaincies, 4; Indian Mission Houses with schools, 3.

St. Benedict's Abbey, Atchison, Kans. — Rt. Rev. Innocent Wolf, O.S.B., Abbot. Abbot, 1; Fathers, 45; Clerics, 7; Brothers, 20.

St. Mary's Abbey, 528 High st., Newark, N. J. — Rt. Rev. Hilary Pfraengle, O.S.B., Abbot. Abbot, 1; Fathers, 38; Clerics, 3; Lay Brothers, 14; Novices, 4; Scholastics, 12; Churches, 5; Colleges, 2.

Maryhelp Abbey, Belmont, N.C.—Rt. Rev. Leo Haid, D.D., O.S.B., Abbot. Abbot-Bishop, 1; Fathers, 29; Clerics, 6; Lay Brothers, 25; Priories, 3; Colleges, 2; Industrial School. 1; Novitiate, 1; Stations, 17.

St. Bernard's Abbey, St. Bernard P. O., Cullman Co., Ala.—Rt. Rev. Bernard Menges, O.S.B., Abbot. Abbot, 1; Fathers, 28; Deacon, 1; Clerics, 21; Lay Brothers, 15; Scholastics, 8; Students, 116; College, 1.

St. Procopius' Abbey, 702 Alport st., Chicago, Ill. — Rt. Rev. Nepomucene Jaeger, O.S.B., Abbot. Abbot, 1; Fathers, 12; Clerics, 2; Novices, 2; Scholastics, 5; Lay Brothers, 10. The Fathers conduct 2 Congregations, 1 College and print 4 Newspapers in the Bohemian language.

St. Leo's Abbey, Saint Leo, Pasco Co., Fla. — Rt. Rev. Charles H. Mohr, O.S.B., Abbot. Fathers, 11; Clerics, 3; Novices, 0, Lay Brothers, 16; Oblates, 2; College, 1; Missions and Stations, 23.

II. AMERICAN SWISS CONGREGATION (founded by Pope Pius IX., 1870). — Rt. Rev. Frowen Conrad, O.S.B., Conception, Mo., President.

To this Congregation belong the following Abbeys:

St. Meinrad's Abbey, St. Meinrad P.O., Ind., (founded 1854, Abbey since Sept. 30, 1870. Former Abbots: Rt. Rev. Martin Marty, O.S.B., died as Bishop of St. Cloud, 1896; Rt. Rev. Fintan Mundwiler, O.S.B., who died Febr. 14, 1898; Rt. Rev. Athanasius Schmitt, O.S.B., Abbot: Abbot, 1; Fathers, 46; Clerics, 9; Choir Novices, 2; Lay Brothers, 41; Novices, 3; in Community, 101; Abbey, 1; Seminary, 1; Colleges, 2; Congregations, Stations and Missions in Indiana, Louisiana, North and South Dakota, 13; Missions, 12; Stations, 3; Indian Missions, 2; Indian Schools, 2.

St. Meinrad's Ecclesiastical Seminary; St. Meinrad's College; Jasper College

Conception Abbey, Conception, Mo. Founded 1873, Abbey April 5th 1881.—Rt. Rev. Frowinus Conrad, O.S.B., Abbot. Abbot, 1; Fathers, 39; Clerics, 7; Lay Brothers, 20; Novices, 5; College, 1; Parishes, 11; Stations, 2; Missions, 6; Indian Missions, 7; (with schools, 2); Indian Stations, 3.

New Subiaco Abbey, Spielerville, Ark. Founded 1878, Abbey 1891. — Rt. Rev. Ignatius Conrad, O.S.B., Abbot. Abbot, 1; Priests, 28; Clerics 8; Novices, 2; Lay Brothers, 22; Students, 55; 18 Fathers attending Congregations in Arkansas, Missouri and Texas.

St. Joseph's Abbey, Covington, La.—Right Rev. Paul Schauble, O.S.B., Abbot. Fathers, 14; (including one secular); Clerics, 6; Lay Brothers, 8; Novice, 1; Oblate Brother, 1. Preparatory Seminary with College.

St. Benedict's Abbey, Mt. Angel, Oregon.—Right Rev. Thomas Aq. Meienhofer, O.S.B., abbot. Fathers, 18; Clerics, 3; Brothers, 34; Oblates, 2; Seminary, 1; College, 1; Parishes, 2; Stations, 8.

St. Mary's Monastery, Richardton, N. Dak.—

St. Gall's Abbey, Devils Lake, N. Dakota. — Right Rev. Vincent Wehrle, O.S.B., abbot. Fathers, 15; Clerics, 6; Lay Brothers, 4; Novices, 4. The Community has 2 houses: St. Gall's at Devils Lake and St. Mary's at Richardton, N. Dak.

St. Martin's Priory (Independent), Lacey P.O., Wash.—Right Rev. Demetrius Juennemann, O.S.B., prior. Fathers, 17.

III. COMMUNITY OF THE BENEDICTINE FATHERS OF THE PRIMITIVE OBSERVANCE IN OKLAHOMA AND INDIAN TERRITORY.—Sacred Heart Abbey, Sacred Heart, Oklahoma; Rt. Rev. Felix De Grasse, O.S.B., Abbot. Abbot, 1; Fathers, 31; Clerics, 3; Novices, 2; Brothers, 23; Missions (White), 30; Indian Missions, 2; Colored Mission, 1; Apostolic School, 1; Indian Industrial School, 1; College, 1.

CONGREGATION OF THE BLESSED SACRAMENT (Bl. Sacram.).

GENERAL MOTHERHOUSE: Brussels, Belgium; PROVINCIAL HOUSE in America: Montreal, P. Q. Established in New York, at 185 E. 76th st., in 1900. Headquarters of the "Priests Eucharistic League" in the United States. St. Jean Baptiste's Church, 159 E. 76th st.—Very Rev. A. Letellier, S.S.S., superior. Fathers, 9; Religious, 16.

CAPUCHIN FATHERS (O.M.Cap.).

ST. JOSEPH'S PROVINCE OF THE CAPUCHIN ORDER.—Very Rev. Gabriel Messmer, O.M.Cap., Provincial, Detroit, Mich., St. Bonaventure's Monastery, Mt. Elliott and St. Paul Avenues.

Fathers, 65; Professed Clerics, 21; Professed Brothers, 43; Clerical Novices, 3; Brothers of the III. Order, 7; Congregations, 10; Missions, 5; Novitiate, 1; Clericates, 2; Scholasticate, 1; College, 1.

ST. AUGUSTINE'S PROVINCE OF THE CAPUCHIN ORDER.—Very Rev. Carl B. Speckert, O.M.Cap., Provincial, Pittsburg, Pa., 220 37th st.

Fathers, 57; Professed Clerics, 21; Clerics in Novitiate, 5; Professed lay Brothers, 42; Brothers of the III. Order, 3; Novitiate, 1; Clericates, 2; College, 1; Convents, 4; Hospices, 5; Missions, 22.

PROVINCE OF ENGLAND. Missionhouse for the U. S. at St. Anthony's Mission, Mendocino, Cal. Superior: Very Rev. Marianus Fiege, O.M.Cap.

The main object of these Fathers is to conduct popular Missions and Retreats.

CARMELITE FATHERS (O.C.C.).

AMERICAN PROVINCE OF THE IMMACULATE HEART OF MARY.—Most Rev. Pius M. Mayer, O.C.C., Prior General; Very Rev. Ambrose F. Bruder, O.C.C., Prior Provincial; Very Rev. Anastasius J. Kreidt, O.C.C., ex-Provincial; Rev. Cyril C. Kehoe, O.C.C., assistant Provincial; Rev. Paul W. Ryan, O.C.C., I. Definitor; Rev. Cyril J. Feehan, O.C.C., II. Definitor; Rev. Bernard Fink, O.C.C., III. Definitor; Rev. Berthold Lauzan, O.C.C., IV. Definitor. All applications for faculties for investing with the Brown Scapular of Mt. Carmel to be addressed to the Very Rev. Provincial, Pittsburg, Pa., 1501 Central ave.

MT. CARMEL PRIORY, New York, 334 E. 29th st. — Very Rev. Edw. P. Southwell, O.C.C., prior. Parent House at Whitefriar st., Dublin, Ireland. Fathers, 6.

FATHERS OF THE ORDER OF CHARITY (O.C.).

HOUSE at Galesburg, Ill., diocese of Peoria.—Very Rev. Jos. Costa, O.C., Vice-provincial, Fathers, 5; Brothers, 4; Churches, 2; College, 1.

BROTHERS OF CHARITY OF ST. VINCENT DE PAUL.

GENERAL MOTHERHOUSE: Ghent, Belgium; PROVINCIALHOUSE: Montreal, P. Q.
The Brothers conduct the House of the Angel Guardian, Boston, Mass. Brother Jude, supr. Brothers, 25; Boys, 315.

MISSIONARIES OF ST. CHARLES.

MOTHERHOUSE: Piacenza, Italy.
PROVINCE OF THE UNITED STATES. — Very Rev. P. Novati, provincial; Providence, R. I. Fathers, 33; Lay brothers, 5; Parochial residences, 18; Missions with churches, 4.

BROTHERS OF THE CHRISTIAN SCHOOLS.

(Founded by St. John Baptist de la Salle.)

PROVINCE OF BALTIMORE.—Rev. Brother Austin, provincial; address: Ammendale Normal Institute, Ammendale, Md.
The Brothers conduct establishments in the archdioceses of Baltimore, Philadelphia, and in the dioceses of Newark, Richmond, Savannah and Scranton.
Brothers, 230; Novices, 34; Scholastics, 12; Junior Novices, 25; Pupils, 6384; Orphans, 401; Pupils in Industrial Schools, 397.

PROVINCE OF NEW YORK.—Rev. Brother Joseph, provincial, La Salle Academy, 48 Second st., New York City.
The Brothers conduct 28 establishments in the archdiocese of New York, 2 in Boston, 1 in Halifax; (Dioceses): 5 in Albany, 5 in Buffalo, 1 in Brooklyn, 2 in Cleveland, 1 in Detroit, 2 in Manchester, 1 in Springfield, 4 in Syracuse, 3 in Providence and 1 in Hartford.
Brothers, 459; Pupils, 12,934.
The Novices and Scholastics of the Province of New York are temporarily located at the Normal Institute of the Baltimore Province, Ammendale, Md.
Extensive buildings for the Novitiate of the New York Province are being erected at Pocantico Hills, New York.
Applications for admission to the Brotherhood should be sent to Rev. Brother Joseph, Provincial, 48 Second st., New York City.

PROVINCE OF ST. LOUIS. — Rev. Brother Gerardus, provincial; address: La Salle Institute, Glencoe, Mo.
The Brothers conduct establishments in the archdioceses of Chicago, St. Louis, St. Paul, Santa Fé, and in the dioceses of Kansas City, Mo., Nashville and St. Joseph.
Brothers, 201; Novices, 14; Postulants, 25; Pupils, 3600.
Colleges, 4; High Schools, 6; Parochial Schools, 6; Industrial Training School, 1.
PROVINCE OF SAN FRANCISCO.—Rev. Brother Theodore, provincial; address: St. Mary's College, Oakland, Cal.
The Brothers were established in California in 1868, when on August 11, they took charge of St. Mary's College. The Brothers conduct establishments in the archdioceses of Oregon City and San Francisco, and in the dioceses of Sacramento, Nesqually and Los Angeles.

DOMINICAN FATHERS (O.P.).

PROVINCE OF ST. JOSEPH (for the eastern part of the U. S.).—Very Rev. L. F. Kearney, S.T.M., O.P., Provincial, Washington, D.C., 515 6th st., S.W. Fathers, 121; Professed clerical students, 40.
Applications for faculties connected with Rosary Confraternity and Holy Name Society to be directed to the Very Rev. C. H. McKenna, O.P., 869 Lexington ave., New York, or to "Rosary Magazine", Somerset, Ohio.

PROVINCE (for California and Oregon).—Very Rev. Pius Murphy, O.P., Vicar-General, San Francisco, Cal., Bush and Steiner sts.

PROVINCIAL HOUSE: Lyons, France. — Monastery of the Holy Rosary, Hawthorne, P. O., N. Y., archdiocese of New York. Very Rev. Alexander Mercier, O.P., prior. 7 Fathers; 2 Lay Brothers; 2 Tertiaries.

FRANCISCAN FATHERS (O.F.M.).

PROVINCE OF ST. JOHN THE BAPTIST. — Very Rev. Chrysostom Theobald, O.F.M., Provincial, Cincinnati, Ohio, 1615 Vine st. Very Rev. Louis Haverbeck, O.F.M., custos; Definitors: Very Rev. Lucas Gottbehoede, O.F.M., Revs. John Capistran Heitmann, O.F.M., Bernard Nurre, O.F.M., James Archinger, O.F.M.
Fathers, 119; Clerics, 50; School Brothers, 14; Lay Brothers, 42; Tertiary Brothers, 28; Novices, 8; Convents, 5; Residences, 28; Missions and Stations, including Institutions attended to by the Fathers, 68; Novitiate, 1; Ecclesiastical College, 1; Fathers at Commissariat, Washington, D. C., 2; in the Holy Land 1 (and 2 brothers); in St. Anthony's College, Rome, 1. For Missions and Retreats to be given apply to the Very Rev. Father Provincial.

PROVINCE OF THE SACRED HEART OF JESUS.—Very Rev Hugoline Storff, O.F.M., Provincial, St. Louis, Mo., Franciscan Monastery, 3140 Meramec st. Rev. Cyprian Bansheid, O.F.M., custos; Re s. Fabian Rechtiene, O.F.M., Peter Wallischeck, O.F.M., Maurice Bankholt, O.F.M., Christopher Gulthues, O.F.M., Definitors.

Fathers, 214; Clerics, 96; Brothers, 176; Fathers in Rome, 2; Missionaries in China, 2; Fathers in Indian Missions, 20, (in Wisconsin, Michigan, California and Arizona, with Boarding Schools at Keshena, Bayfield and Odanah, Wis., Harbor Springs, Mich., and St. Turibius, Cal., and Indian Day-Schools at Buffalo Bay and Courtes Oreilles, Wis.); Monasteries, 12; Residences, 28; Missions and Stations, including Institutions attended from Monasteries and Residences, 180; House of theological studies, St. Louis, Mo., of philosophical studies at Quincy, Ill., and Chicago, Ill; of rhetorical studies at Indianapolis, Ind.; Novitiate at Teutopolis: College for classical studies for Students for the Franciscan Order at Teutopolis, Ill., and 1 for classical and commercial studies for other Students at Quincy, Ill.—For Missions and Retreats to be given apply to the Very Rev. Provincial.

To the Province of the Sacred Heart of Jesus belongs: The Commissariate of California and Arizona, established July 22nd, 1896. — Commissary Provincial, Very Rev. Theodore Arentz, O.F.M., res., Franciscan Monastery, Fruitvale, Cal. The Commissariate comprises the Franciscan Monastery—Old Mission—Santa Barbara, founded Dec 4th, 1786 – House of Philosophical and Theological Studies; the St. Anthony's College, Santa Barbara, for boys over 13 years old and young men to make their classical studies with the view to enter the Franciscan Order; the Franciscan Monastery connected with St. Boniface's Church, San Francisco; the Franciscan Monastery, Novitiate and House of rhetorical studies, Fruitvale, Cal.; the St. Francis Orphan Asylum for boys, and Franciscan Residence, Pajaro Valley near Watsonville; the St. Turibius Mission and Indian School in Lake County; the St. Anthony's Residence, San Francisco, and the Franciscan Residences in Los Angeles and Sacramento, Cal., and at Phoenix, Ariz., from which several Indian Missions are attended.

PROVINCE OF THE MOST HOLY NAME OF JESUS, founded by decree of Sept. 16th, 1901.—Very Rev. F. Edward Blecke, O.F.M., provincial, Franciscan Monastery, Paterson, N. J.

Fathers, 55; Novices, 9; Lay Brothers, 55; Students of theology, 11; Students of philosophy, 12; Convents, 7; Residences, 4; Seminary, 1; Colleges, 3; Students in Seminary, 82; Students in College, 138.

CUSTODY OF THE IMMACULATE CONCEPTION.—Very Rev. Athanasius Butelli, O.F.M., Superior. Address: Franciscan Monastery, New York City, 151 Thompson st.

Fathers, 22; Clerical Students, 3: Lay Brothers, 8; Convents, 6.

COMMISSARIATE OF THE ASSUMPTION OF THE BLESSED VIRGIN MARY (Polish).—Very Rev. Hugolina Storff, O.F.M., Superior.

Fathers, 7; Cleric, 1; Novice Clerics, 2; Brothers, 12; Novice Brothers, 3. Address: Franciscan Fathers, Pulaski, Wis.

FRANCISCAN FATHERS (O.M.C.).

PROVINCE OF THE IMMACULATE CONCEPTION B.V.M. of the Minor Conventuals of St. Francis.—Very Rev. Louis M. Miller, D. D., O.M.C., Provincial, Syracuse, N. Y.

Fathers, 64; Professed Clerics, 33 (Trenton, Albany, Rome, Innsbruck and Cracow); Novices, 7; Scholastics, 28 (Trenton); Lay Brothers, 7; Oblates; 9; Convents and Houses, 17; Outside Stations, 3; Prisons, 3; Hospitals and Institutions, 10.

FRANCISCAN BROTHERS.

THE ST. FRANCIS' MONASTERY OF THE CITY OF BROOKLYN (legal title), 41 Butler st., Brooklyn, N. Y., Brother Raphael, O.S.F., Superior.

The Brothers conduct establishments in the Diocese of Brooklyn.

Professed Brothers, 71; Novices, 12; Academy 1; College, 1; Schools, 14; Pupils, 7,200.

THE POOR BROTHERS OF ST. FRANCIS SERAPHICUS.

GENERAL MOTHERHOUSE at Bleyerheide, Kerkrade, Prov. Limburg, Holland.

This Society was founded December 24, 1857, by Philip Hoever (born 1816, died 1864) principal of St. Peter's parish school, Aachen, Germany. The Brothers were compelled during the "Kulturkampf" to leave Aachen. The first 5 Brothers from Europe arrived in St. Joseph College, Teutopolis, Ill., August 6, 1866. On invitation of the Most Rev. J. B. Purcell, Archbishop of Cincinnati, the Brothers went to Cincinnati to commence a Protectory for Boys in 1868.

PROVINCIAL HOUSE of the Poor Brothers of St. Francis Seraphicus, for America. Novitiate, Postulate and Protectory for boys, Mount Alverno, near Cincinnati, Ohio. Bro. Eusebius, O.S.F., provincial supr. P.O. address: Protectory for Boys, Mt. Alverno, Cincinnati, Ohio.

Professed Brothers, 47; Novices, 4; Postulants, 2; Pupils, 192.

CONGREGATION OF THE HOLY CROSS (C.S.C.).

GENERAL MOTHERHOUSE at Paris, France.

PROVINCE OF THE UNITED STATES. — Very Rev. John A. Zahm, C.S.C., Provincial, Notre Dame, Ind.

Professed Priests and Brothers, 230; Novices, 82; Postulants, 73. Total, 385.—University, 1; Seminaries, 2; Professed House, 1; House of Studies for Brothers, 1; Novitiate, 1; Colleges, 5; Congregations, 13; Schools, 5; Industrial School, 1.

FATHERS OF THE HOLY GHOST (C.S.Sp.).

GENERAL MOTHERHOUSE at Paris, 30 rue Lhomond, France.

AMERICAN PROVINCE OF THE FATHERS OF THE HOLY GHOST AND IMMACULATE HEART OF MARY. -- Very Rev. A. J. Zielenbach, C.S.Sp., Provincial, Cornwells, Bucks Co., Pa., (*Maud P.O.*).

Professed Priests, 72; Professed Scholastics, 7; Lay Brothers, 30; Lay Novices, 6; Junior Scholastics, 38; Novitiate, 1; Scholasticates, 2; College, 1; Home, 1; Parishes or Missions, 18; Stations, 4; Institution, 1.

BROTHERS OF THE HOLY INFANCY.

Catholic Protectory, West Seneca, N. Y. 15 Brothers. Boys, 450.

JESUIT FATHERS (S.J.).

NEW YORK-MARYLAND PROVINCE. — Very Rev. Thomas J. Gannon, S.J., Provincial; Rev. Joseph M. Jerge, S.J., Socius; New York City, 30 W. 16th st.

Fathers, 264; Scholastics, 247; Lay Brothers, 145; Novitiate, 1; Scholasticate, 1; Colleges, 9; Residences, 13; Foreign Mission, 1 (Jamaica).

MISSOURI PROVINCE.—Very Rev. Joseph Grimmelsman, S.J., Provincial, St. Louis, Mo., St. Louis University, Grand ave. and West Pine Boulevard.

Fathers, 230; Scholastics, 194; Lay Brothers, 109; Colleges, 7; Novitiate, 1; Scholasticate connected with St. Louis University, 1; Residences, 5; Foreign Mission, 1 (British Honduras).

CALIFORNIA MISSION.—Very Rev. John P. Frieden, S.J., Superior, San Francisco, Cal., 214 Hayes st.

Fathers, 58; Scholastics, 52; Lay Brothers, 42; Churches, 5; Chapels, 8; Colleges, 2; Novitiate, 1; Residences, 2.

MISSION IN NEW MEXICO AND COLORADO. — Very Rev. Chas. Pinto, S.J., Superior, El Paso, Tex.

Fathers, 54; in mission, 7; Scholastics, 26; Lay Brothers, 8; College, 1; Parochial Residences, 7; Non Parochial Residence, 1; Missions and Stations, 82.

NEW ORLEANS MISSION. — Very Rev. W. Power, S.J., Superior, New Orleans, La. Immaculate Conception College, Baronne and Common sts.

Fathers: Resident 122, Elsewhere 8; Scholastics, 73; Lay Brothers, 47. Total Resident, 242; Novitiate, 1; Colleges, 2; Day Schools, 8; Residences, 5.

ROCKY MOUNTAIN MISSION.—Very Rev. Geo. de la Motte, S.J., Superior, Spokane, Wash., Gonzaga College.

Fathers, 53; Scholastics, 61; Lay Brothers, 43; Colleges, 2; Parochial Residences, 5; Missions and Stations, 39.

ALASKA MISSION.—Very Rev. George de la Motte S.J., superior (Res., Spokane, Wash., Gonzaga College). Fathers, 13; Brothers, 10; Missions and Stations, 15.

MISSION OF THE GERMAN PROVINCE. — Very Rev. James A. Rockliff, S.J., Superior, Buffalo, N. Y., Canisius College.

Fathers, 101; Scholastics, 97; Brothers, 109; Colleges, 4; Novitiate, 1; Scholasticates, 2; Churches, 7; Indian Missions, 2.

MARIST FATHERS (S.M.).

AMERICAN PROVINCE. — Very Rev. John B. Descreux, S.M., Provincial, Marist College, Brookland, D. C.

Fathers, 99; Scholastics, 80; Novices, 7; Aspirants, 32; Novitiate, 1; Scholasticate, 1; Apostolic School, 1; Colleges, 4; Parochial Residences, 16; Eccl. Students, 69; Professed Lay Brothers, 8.

SOCIETY OF MARY OF PARIS.

GENERAL MOTHERHOUSE. Belgium.

PROVINCIAL HOUSE at St. Mary's Convent, Dayton, Ohio. Very Rev. Geo. Meyer, provincial

The Society is composed of priests and brothers. The Religious, known under the name of "Brothers of Mary" conduct establishments in the archdioceses of Baltimore, Chicago, Cincinnati, Dubuque, New York, St. Louis, San Francisco, and in the dioceses of Brooklyn, Cleveland, Columbus, Covington, Erie, Louisville, Peoria, Pittsburg, San Antonio, in the Vicariate-Apostolic of the Sandwich Islands, and in the archdiocese of St. Boniface, Man., Canada.

Priests, 10; Brothers, 370; Colleges, 4; High School, 1; Parochial Schools, 41; Pupils, 11,500.

LITTLE BROTHERS OF MARY OR MARIST BROTHERS.

MOTHERHOUSE: St. Genis-Laval, Rhône, France.

PROVINCIALHOUSE: Iberville, P. Que., Canada.

This order was founded in 1817 at Lavalla (France) by the Ven. Joseph-Benoit-Marcelin Champagnat and approved in 1863. The object of the order is the education of youth.

The Brothers conduct Schools at Manchester, N. H., Lowell and Lawrence, Mass., and New York.

FATHERS OF MERCY (S.P.M.).

Very Rev. Theophilus Wucher, S.P.M., Prov., New York City, 120 W. 24th st.—Fathers, 19.

FATHERS OF THE PIOUS SOCIETY OF MISSIONS (P.S.M.).

MOTHERHOUSE: San Silvestro in Capite, Rome.—Very Rev. William Whitnell, P.S.M., Superior; Superior for U. S., Rev. Scipio Tofini, New York, 447 E. 115th st. Houses in New York, Brooklyn and Hammondton, N. J. Fathers, 11.

OBLATE FATHERS OF THE IMMACULATE CONCEPTION (O.M.I.).

MOTHERHOUSE, Liege, Belgium.
Very Rev. Joseph Lefebvre, O.M.I., Provincial, 725 Merrimack sts., Lowell, Mass.
Fathers, 80; Clerics, 16; Novices, 14; Professed Lay Brothers, 28; Churches, 13; Stations, 12; Novitiate, 1; Juniorates, 2; Scholasticate, 1. Parochial Schools attached to all Churches.

OBLATE FATHERS OF ST. FRANCIS DE SALES (O.S.F.S.)

St. Jane de Chantal repeatedly implored St. Francis de Sales to found a congregation of men who would follow the same Rule and Constitutions as the members of the Visitation Order. Premature death prevented the Holy Bishop from carrying out this design. With the assistance of the holy foundress, Raymond Bonal, of the diocese of Rodez, succeeded in founding the congregation of the "Oblates of St. Francis de Sales." Owing to wars and other trials, their institute died out at the beginning of the eighteenth century. Two hundred years later this congregation was founded the second time by the Venerable Mother Mary de Sales Chappuis, who died October 7, 1875. The first five oblates began their career as Religous, May 1871, and in 1875, Mgr. Ravinet, Bishop of Troyes, desired them to solicit from the Holy See, the approbation of their Constitutions, which subsequently were honored in December, by the *Decretum Laudis*, and by a formal approbation for ten years in 1887, and by the final approbation in August, 1897. In 1903, the Communities in France were suppressed by the Government. This, however, led only to a further step in the development of the Institute, viz: the division into three provinces: the first, comprising countries of the Latin race, with its Motherhouse in Rome (Palazzo Rusticucci, Piazza San Pietro)—the two Colleges in Greece also belong to this Province; the second, comprising countries of the German tongue inclusive of the mission of the Great Namaqualand in Southwest Africa, with its Motherhouse in Vienna (Austria); the third, countries of the English tongue, including the Apostolic Vicariate of the Orange River, with its Motherhouse and Novitiate in Wilmington (Delaware), established in September, 1903. The oblates of St. Francis de Sales devote themselves to the various functions of the priesthood, to missionary work and Retreats, the direction of the Homes and similar works, and to instruction of youth. The duration of the postulate varies from 2 to 12 months; the novitiate from 12 to 18 months. During the first three years of profession the vows are annual, afterwards perpetual. Address: Rev. Charles Fromentin, O.S.F.S., supr., Wilmington, Del., Salesianum.

OBLATE FATHERS OF THE SACRED HEARTS (O.S.H.).

MOTHERHOUSE at Pontigny, Yonne, France. Very Rev. J. M. Fouillet, O.S.H., Superior, Swanton, Vt. Rev. T. M. Aubin, O.S.H., Procurator-pastor.
Fathers, 4; Scholastics, 3; Lay Brother, 1; Apostolic School.

BROTHERS OF OUR LADY OF LOURDES (C. N. D. L.)

MOTHERHOUSE at Oostacker, Belgium. Very Rev. Brother Hilary Mary, C. N.-D. L., General Superior. The congregation was founded by Very Rev. S. M. Gloriux in 1830; it is vowed to the christian education of youth, especially the poor; the care of orphan asylums; the nursing of the sick and old people in hospitals. The congregation and its rule are approved by a decree of His Holiness Pope Leo XIII., dated July 18th, 1892. Cardinal protector, His Eminence D. Svampa.
NOVITIATE at the Institute of Our Lady of Lourdes, South Park, Wash., L. Box 22. Brother Callixtus Mary, C. N.-D. L., Superior.
The Brothers conduct a House of Studies, and a boarding and day school at South Park, Wash., and a Protectory for Homeless Boys at Pittsburg and New Derry, Pa.
Brothers, 20; Novices, 1; Homeless Boys, 70.

PASSIONIST FATHERS (C.P.).

AMERICAN PROVINCE. — Very Rev. Felix Ward, C.P., Provincial, West-Hoboken, N. J., to whom applications for missions should be sent.
Professed Fathers, 110; Professed Ecclesiastical Students, 43; Professed Lay Brothers, 47; Novices, 16; Postulants, 35; Novitiate, 1; Monasteries or Retreats, 10; Preparatory School. 1.

PAULIST FATHERS (C.S.P.).

MISSIONARY SOCIETY OF ST. PAUL THE APOSTLE IN THE STATE OF NEW YORK (legal title).—Very Rev. George M. Searle, C.S.P., Superior, 415 W. 59th st., New York City. 45 Fathers. Scholastic Novices, 30.—The Fathers have Convents in New York, San Francisco Winchester, Tenn., Chicago, Ill., and a College in Washington, D. C.

FATHERS OF THE PRECIOUS BLOOD (C.PP.S.).

This Congregation, founded at Rome, by the Blessed Gaspar del Bufalo, in 1814, is divided into four provinces, three European and one American. The American province was organized in 1844, by Father Francis Salesius Brunner.

General Motherhouse, via Poli 1, Rome, Italy. Provincial Motherhouse, Carthagena, Ohio. Very Rev. Boniface Russ, provincial, Carthagena, O.

The Congregation is represented in the diocese of Cincinnati, Ft. Wayne, Cleveland, Dallas, Kansas City, St. Joseph's, St. Paul, Chicago and San Antonio.

Seminary, 1, Carthagena, O.; College, 1, Collegeville, Ind., Catholic boys only, attendance, 148, professors, 15; Novitiate, Burkettville, O.

Fathers, 103; Clerics, 5; Seminarians, 12; College students, 38; Novices, 10; lay Brothers, 80.

Convents, 15; Missions, 42; Chaplaincies, 21.

A band of missionaries under the leadership of Father Godfrey Schlaehter, Apostolic Missionary, is continously conducting missions in Catholic parishes. Several Fathers are stationed at the different convents to assist the secular clergy at the Forty-Hour Devotions, retreats and Sacred Heart Fridays. The Fathers also publish an English and a German religious monthly at Collegeville, Ind.

ORDER OF PREMONSTRATENSIANS (O.PRAEM.).

PROVINCIALHOUSE at De Pere, Wis. Founded in De Pere, Wis., by Fathers from the Abbey of Heeswijk, Holland. Very Rev. Bernard Pennings, *o.praem.*, Prior.

The Fathers conduct Missions in the archdiocese of Chicago, the dioceses of Green Bay, and Grand Rapids.—Fathers, 14; Novices, 4; Scholastics, 2; Brothers, 4.

REDEMPTORIST FATHERS (C.SS.R.).

BALTIMORE PROVINCE.—Very Rev. William G. Lücking, C.SS.R., Provincial, Baltimore, Md., 114 W. Saratoga st.

Fathers 204; Professed Students, 41; Choir Novices, 12; Professed Lay Brothers, 83; Novice Lay Brothers and Postulants, 42; Students in Preparatory College, 142; Convents, 24; Studendate, 1; Novitiate, 1; College, 1.

Applications for missions, retreats and other similar exercises should be addressed to the Very Rev. Wm. G. Lücking, C.SS.R., 114 W. Saratoga st., Baltimore, Md., or to the Rev. Rector of any Mission House.

ST. LOUIS PROVINCE. — Very Rev. Daniel Mullane, C.SS.R., Provincial, St. Louis, Mo., 1118 N. Grand ave.

Fathers, 82; Professed Students, 45; Choir Novices, 11; Professed Lay Brothers, 31; Novice and Postulant Lay Brothers, 8; Students in Preparatory College, 90; Convents, 11; Studentate or House of Studies, 1; Novitiate, 1; College, 1.

The Redemptorist Fathers give missions and retreats, for which application should be made at least from three to four months before the date desired, to the Very Rev. Father Provincial, 1118 N. Grand ave., St. Louis, Mo., or to the Rev. Rector of any House.

FATHERS OF THE RESURRECTION (C.R.).

MOTHERHOUSE: Rome, Italy.

Chicago House, Chicago, Ill., 31 Ingraham st.—Very Rev. David Fennessy, C.R., supr. Fathers, 22; Brothers, 15.

MISSIONARY FATHERS OF THE SACRED HEART (M.S.C.).

MOTHERHOUSE at Issoudun, France.

CONVENT at Watertown, N. Y.—Very Rev. C. O'Mahony, M.S.C. Superior. Fathers, 5; Students, 13.

CONVENT at Natick, R. I.—Rev. P. L'Espèrance, M.S.C., supr. Fathers, 4.

SALESIAN FATHERS.

MOTHERHOUSE at Turin, Italy. — Very Rev. Michael Borghino, Provincial for America. 1600 Dumont st., San Francisco, Cal. Churches of SS. Peter and Paul and Corpus Christi at San Francisco, Cal., St. Joseph's at Oakland, Cal., and Transfiguration at New York City. Fathers, 11.

BROTHERS OF THE SACRED HEART.

This Congregation of the Brothers of the Sacred Heart was established in Lyons, France, in 1820, by Père André Coindre, of the Society of Missionaries. In 1847, five Brothers, of whom Bro. Athanasius still survives, came over from France at the request of the late Rt. Rev. Bishop Portier of Mobile to take charge of the Parochial Schools and Asylums.

Since then the Congregation has opened new establishments in the dioceses of New Orleans, Natchez, Mobile, Natchitoches, Savannah, Trenton, Indianapolis, Manchester, Providence, Boston, Indian Territory and about thirty places in Canada.

In September 1900, at a general Chapter of the Congregation held in France, two provinces were formed, one for the United States and the other for Canada. A novitiate for the

province of the U. S. was opened June, 1901 at Metuchen, N. J., where boys and young men are received and trained in the obligations and duties of the religious life.

The object of the members of the Congregation is to sanctify themselves by a great devotion to the Sacred Heart and by the Christian education of Youth in Schools, Asylums and Colleges.

Brothers in the province of the U. S. 132; Colleges 4; Parochial Schools 10; House of Studies, 1; Novitiate, 1; Pupils about 2497.

Brother Isidore, Provincial. Res., St. Stanislaus College, Bay St. Louis, Miss.

MISSIONARY FATHERS OF LA SALETTE (M. S.).

This Congregation approved by our Holy Father Leo XIII., was founded in 1852 at the Shrine of Our Lady of La Salette by His Grace Right Rev. Philibert de Bruillard, D.D., Bishop of Grenoble, a few years after the celebrated Apparition of Our Lady at La Salette, Sept. 19th 1846. The end of the Congregation, in compliance with the teachings of Our Lady in her Apparition, is to labor for the conversion of sinners by preaching missions and retreats; and to combat in a special manner the chief crimes of our age, recalled by the sorrowful voice of the Mother of God at La Salette.

The organization of the Order in America comprises a Vicariate of the United States.

MOTHERHOUSE in the U. S., Hartford, Conn., 85 New Park ave., established in 1892. Very Rev. Clovis Socquet, M.S., Vicar of the Superior General.

Fathers, 11; Lay Brothers, 2.

SOCIETY OF THE DIVINE SAVIOUR (S.D.S.).

MOTHERHOUSE at Rome, Italy.

CONVENT at St. Nazianz, Wis., archdiocese of Milwaukee. Very Rev. Epiphanius Deibele, S.D.S., Superior. Also Fathers in the archdiocese of Oregon City, and diocese of Nesqually.

Fathers, 11; Brothers, 7.

SERVITE FATHERS (O.S.M.).

Founded Aug. 15th 1233, Established in America at Green Bay in 1870.

Rev. H. Crevier, O.S.M., Com. Provincial for the United States. Residence, Chicago, Ill., 1432 Jackson Boulevard. Two Monasteries at Chicago, Ill., one at Granville, Wis., and one at Delta, Colo.

Fathers, 19; Novices and Students, 23; Lay Brothers, 13.

REFORMED CISTERCIANS OR TRAPPISTS (O.C.R.)

MOTHERHOUSE at Citeaux, par Nuits St. Georges Côte d'Or, France.

GETHSEMANI ABBEY, Trappist P. O., Nelson Co., Ky.—Right Rev. M. Edmond Obrecht, O.C.R., Abbot. Choir Religious, Novices and Postulants 40, of whom 24 are priests; Professed Lay Brothers, 33; Lay Brothers, Novices and Oblates, 15; Family Brothers, 6. In Community, 94.

NEW MELLERAY ABBEY, near Dubuque, Iowa.—Right Rev. Alberic Dunlea, O.C.R., Abbot. Members in the Community, 36, of whom 9 are priests. — The Fathers attend the Church of the Holy Family at New Melleray.

MONASTERY OF OUR LADY OF THE VALLEY, Lonsdale, R. I.

Fathers, 7; Auxiliary Priests, 2; Novices, 3; Lay Brothers, 9.

COMMUNITY OF THE CLERICS OF ST. VIATEUR.

PROVINCIAL HOUSE, ST. VIATORS NORMAL INSTITUTE, Chicago.—Very Rev. C. Fournier, C.S.V., Provincial.

The Community of the Clerics of St. Viateur was founded in 1835 by Very Rev. F. L. M. J. Querbes, pastor of Vourles, near Lyons, France. Rules were approved by Pope Gregory XVI. in 1839. First Province erected in America in 1847 by Brothers Champagneur, Fayard and Chrétien at Joliette, archdiocese of Montreal, under Bishop Bourget. The first house in the United States was opened in 1865 by Very Rev. P. Beaudoin, C.S.V., and Brothers A. Martel and J. B. Bernard, who were sent by Very Rev. Fr. Champagneur. It was the parochial school of Bourbonnais, afterwards developed into a flourishing commercial academy with boarders. In 1868 Rev. Thomas Roy, C.S.V., and Brother Guay came from Joliette province and joined the Bourbonnais confreres in the erection of St. Viateur's College, of which Father Roy was first president. The average number of students in those years was 150. The institution was duly chartered and conferred degrees in arts, sciences, business branches etc. In 1882 a new province was erected, the first and so far the only one in the United States, with headquarters at St. Viateur's Novitiate, in Bourbonnais. Three years later provincial headquarters were established in Irving Park, Cook Co. (now Chicago, Ill.), at St. Viator's Normal Institute. Institutions: 2 parochial schools in Bourbonnais, Ill.; 25 brothers and 5 priests are at St. Viateur's College, Bourbonnais; 4 priests are in charge of parishes in the archdiocese of Chicago, and 1 in the diocese of Peoria; 2 other priests assist in parish work. At the Normal Institute are 3 priests, 8 brothers and 20 novices.

VINCENTIAN FATHERS (C.M.).

EASTERN PROVINCE OF THE CONGREGATION OF THE MISSION. — Very Rev. James, McGill, C.M., Visitor, St. Vincent's Seminary, Germantown, Philadelphia. Pa. Fathers, 81; Scholastics, 28; Lay Brothers, 22; Novitiate, 1; Scholasticate, 1; Seminaries and Colleges, 2; Parochial Residences, 5; Apostolic School, 1; Mission Houses, 2.

WESTERN PROVINCE OF THE CONGREGATION OF THE MISSION. — Very Rev. Thos. J. Smith, C.M., Visitor, Perryville, Mo. Fathers, 91; Scholastics, 36; Novices, 14; Lay Brothers, 17; Postulants, 70.

SOCIETY OF THE DIVINE WORD.

(MISSIONARIES FROM STEIL, HOLLAND.)

MOTHERHOUSE. Steil, Holland. Very Rev. Arnoldus Janssen, S.V.D., Superior General. Founded in 1875. Missions in China, Togo, Argentine, Brazil, Chile, New Guinea; Missionaries, 300; Members of the Society, 2000.

Branch founded in 1899 for the United States: Shermerville, Cook Co., Ill. Rev. J. Peil, S.V.D., supr.

Fathers, 9; Brothers, 39; Novices, 4.

THE XAVERIAN BROTHERS.

MOTHERHOUSE at Bruges, Belgium. Very Rev. J. Chrysostom, Superior General.

The Congregation of the Xaverian Brothers was founded chiefly for America in 1839, by Theodore James Ryken, a teacher by profession. During the early part of his life, he visited this country and seeing the great need of Catholic instructors, he resolved to found a society of young men who would devote their lives to christian education.

In order to find fit supjects, he returned to Europe and laid the foundation of his great work, in Bruges, an important city of Catholic Belgium.

Before commencing the intended Institute, he visited the reigning Pontiff, at that time. Gregory XVI., disclosed his intentions and obtained the approbation and blessing of the Holy Father.

Fifteen years after the formation of the new society the first mission was introduced into the United States by Most Rev. Bishop Spalding, the late Archbishop of Baltimore, at that time, Bishop of Louisville. In that city the Brothers took charge of two schools and there their chief college and house of studies for the west is situated.

There principal duties of the Brothers are:

1. The management of Colleges, Academies, Porochial, Industrial, Night and Sunday schools.
2. They superintend homes, for poor boys.
3. They assist the Rev. Pastors in several ways: by preparing boys for First Holy Communion and Confirmation; by attending to the Sanctuary boys; by forming Sodalities for young men and students and by instructing junior choirs.

At present the Brothers have houses in the following places:

1. In the archdiocese of Baltimore: College, 1; Normal School, 1; Novitiate, 1; Industrial School, 1; Home for poor boys, 1; Parish School, 1.
2. In the archdiocese of Boston: Normal College, 1; House of Studies for Aspirants for the Brotherhood, 1; Parish Schools, 5.
3. In Archdiocese of San Francisco: Agricultural School.
4. In the diocese of Richmond: College, 1; Academies, 5.
5. In the diocese of Springfield, Mass.: Industrial School, 1; Parish School, 1.
6. In the diocese of Wheeling, W. Va.: One High School. One Industrial School.
7. In the diocese of Newark, N. J.: One School.
   Brothers, 250; Students, 6425.
8. In the diocese of Detroit Mich.: One Home for Poor Boys.
9. In the diocese of Hartford, Conn.: One Industrial School.

RELIGIOUS ORDERS OF WOMEN.

SISTERS OF ST. AGNES.

MOTHERHOUSE AND NOVITIATE at 160 E. Division st., Fond du Lac, Wis. Mother Mary Agnes, Superior General.

Founded at Fond du Lac, Wis., August 1, 1870. The Sisters conduct establishments in the archdioceses of Chicago, Milwaukee, New York, in the dioceses of Altoona, Cleveland, Concordia, Fort Wayne, Green Bay, Marquette, Pittsburg.

Sisters, 275, Novices, 17; Postulants, 24; Hospital, 1; House for Emigrants, 1; Parochial Schools, 42; Music Academy, 1; Home for Aged, 1; Pupils, 5600.

SISTERS OF ST. ANN.

MOTHERHOUSE at Lachine, P.Q., Canada.

The Sisters conduct in the United States establishments dependent from Lachine, in the archdiocese of Boston, in the dioceses of Albany, Providence, Springfield, in the Prefecture Apostolic of Alaska. Provincial House in the United States at Marlboro, Mass.

Sisters in U.S., 185; Pupils, 8266.

SISTERS OF CHARITY OF ST. AUGUSTINE.

MOTHERHOUSE at Lakewood, Cleveland, Ohio. Sister Mary Ambrose, supr.
Established in 1850 by Sisters from Boulogne, Europe. The Sisters conduct establishments in the diocese of Cleveland.
Sisters, 93; Novices, 16; Postulants, 5; Orphans, 455; Patients, 115.

CONGREGATION OF THE ASSUMPTION B.V.M.

MOTHERHOUSE at Nicolet, P.Q. Founded in 1853.
The Sisters conduct parochial schools in the archdiocese of Boston, and in the dioceses of Springfield and Hartford.
Sisters, 41; Pupils, 2048.

LITTLE SISTERS OF THE ASSUMPTION.

MOTHERHOUSE at Rue Violet, Grenelle, Paris, France.
CONVENT at 312 E. 15th st., New York City. Founded in 1891. Sister Marie du Christ, supr.
The Little Sisters nurse the sick poor in their own homes, night and day; they do the cleaning, cooking, take care of the children, and endeavor to keep the family together while nursing the sick member. They accept no pay from their patients, not even their food; and the poorer the case, the more certain it is to receive immediate attention, without regard to creed or nationality. Also a new foundation (1900), at 125 W. 130th st., New York City. Sister Marie St. Vincent, supr.
Professed Sisters, 21; Postulants, 4.

SISTERS OF ST. BENEDICT.

Right Rev. Boniface Wimmer, O.S.B., after having succeeded in firmly establishing the monks of the Order of St. Benedict in the United States in the year 1846, introduced into this country the nuns of the same Order, and his efforts were crowned with success. In 1852 the first colony of Benedictine Sisters came to this country from Eichstaedt, Bavaria, and settled in St. Mary's, Elk Co., in the Diocese of Erie, Pa. Here the first Convent of the Order was established July 22, of the same year, and named St. Joseph's. From here a number of Independent Convents were established over the United States.

ST. JOSEPH'S CONVENT, St. Mary's, Elk Co., Pa. Mother M. Pauline, supr. The Sisters have an Academy and 5 branchhouses in the diocese of Erie. St. Joseph's Convent is the Motherhouse and cradle of the Benedictines in this Country.
Professed Sisters, 79; Novices, 2; Postulants, 1; Pupils, 1529.

ST. BENEDICT'S CONVENT, Erie, Pa. Mother M. Josepha, supr. Established June 21, 1856 (from St. Mary's). The Sisters have establishments in the diocese of Erie.
Sisters, 72; Novices, 8; Pupils, 1395.

ST. GERTRUDE'S CONVENT, Ridgely, Md. St. Scholastica's Convent, Newark, N. J., was established in 1857: the Motherhouse was transferred to Ridgely in 1888.
The Sisters have branchhouses in Newark, N. J., and Wilmington, Del.
Professed Sisters, 49; Novices, 3; Postulant, 1; Pupils, 575.

ST. BENEDICT'S CONVENT, St. Joseph, Stearns Co., Minn., diocese of St. Cloud. Mother Cecilia Kapsner, O.S.B., prioress. Established in 1857 (from St. Mary's, Pa.). The Sisters conduct establishments in the archdiocese of St. Paul, and in the dioceses of Duluth, Fargo, La Crosse, Nesqually and St. Cloud.
Sisters, 341; Novices, 18; Postulants, 39; Orphans, 142; Patients, 921 during the year; Pupils, 7500.

ST. WALBURG'S MONASTERY OF BENEDICTINE SISTERS, 12th st., Covington, Ky. Mother Walburga, O.S.B., prioress. Established in June 1859 (from Erie). Connected with the Monastery is St. Walburg's Academy and Boarding School. Sister Hilary, dir. Pupils, 100. The Sisters are in charge of the Parochial Schools at St. Joseph's and St. Benedict's, Covington, Erlanger, Latonia, Sanfordtown and the Orphan Asylum on Lexington Pike.
Professed Sisters, 68; Novices, 12; Pupils, 900.

SACRED HEART CONVENT, Cullman, Ala. Mother M. Otilia, superior.

SS. BENEDICT'S AND SCHOLASTICA'S CONVENT, 333 Orleans st., Chicago, Ill. Established August 1, 1869 (from Erie). The Sisters have establishments in the archdioceses of Baltimore and Chicago, and in the diocese of Denver.
Sisters, 93; Novices, 7; Postulants, 3; Pupils, 1635.

MT. ST. SCHOLASTICA'S CONVENT, Atchison, Kansas. Mother Aloysia Northman, O.S.B., prioress. Established November 8, 1863 (from St. Joseph, Minn.). The Sisters have establishments in the dioceses of Concordia, Davenport, Lincoln and Leavenworth.
Professed Sisters, 118; Novices, 10; Postulants, 8; Pupils, 1900.

ST. WALBURGA'S CONVENT, Elizabeth, N. J. Established 1868 (from Newark). The Sisters have 9 branch-houses, 8 parochial schools, 1 Academy.
Professed Sisters, 98; Novices, 6; Pupils, 2345.

MOTHERHOUSE, ST. MARY'S CONVENT, 832 Church ave., Allegheny, City, Pa., diocese of Pittsburg. Mother Theresa, prioress. The Sisters conduct parochial schools.
Sisters, 70; Pupils, 1500.

St. Benedict's Convent, 2824 Dauphin st., New Orleans, La. Sister Justina O.S.B., priorress. Established 1870 (from Covington, Ky.). The Sisters have establishments in the archdiocese of New Orleans.

Sisters, 45; Novices, 15; Pupils, 200.

St. Mary's Convent, Nauvoo, Ill. Established 1874 (from Chicago). Mother M. Ottilia Hoeveler, O.S.B., supr. Independent since 1879. The Sisters have establishments in the dioceses of Peoria, Alton and Davenport.

Sisters, 40; Novices, 4; Postulants, 6; Boarders, 100; Pupils, 605.

St. Edith's Convent, Bristow, Va. Mother Alphonse Bliley, O.S.B., supr. Motherhouse established 1875. The Sisters have establishments in the diocese of Richmond. The Motherhouse was transferred from St. Mary's Benedictine Institute, Richmond, November, 21, 1901,

Sisters, 37; Novices, 7; Pupils, 277.

Holy Name Convent, San Antonio, Fla. Established 1889. Mother Rose Marie, superior. The Sisters have 2 parochial schools and 1 Academy in the diocese of St. Augustine.

Sisters, 7; Pupils, 85.

Institute of the Sacred Heart, Duluth, Minn. Established 1892. Mother M. Scholastica, prioress. The Sisters have 7 parochial schools, 1 Academy, 6 Hospitals and 1 Orphan Asylum in the diocese of Duluth.

Sisters, 135; Postulants, 5; Pupils, 1700.

Annunciation Convent, Nebraska City, Nebr., diocese of Lincoln. Established from Atchison. The Sisters conduct 1 Academy and 1 parochial school in the diocese of Lincoln.

Sisters, 7; Pupils, 50.

Benedictine Convent of the Sacred Heart (Bohemian), 742 W. 18th place, Chicago, Ill. Founded 1895. Mother M. Nepomucena, O.S.B., superioress. The Sisters have a school in the archdiocese of Chicago and an Orphanage.

Sisters, 25; Postulants, 6; Pupils, 300; Orphans, 30.

St. Scholastica's Convent, O.S.B., Colton, Wash. Founded in 1882 by Sisters from Sarnen, Switzerland. The Sisters conduct establishments in the dioceses of Boise and Nesqually. Sisters, 37; Candidates, 6; Pupils, 310.

Convent of the Immaculate Conception B.V.M., Ferdinand, Ind. Mother M. Scholastica, supr. Established Aug. 20, 1867, by the Rev. F. Chrysostom Foffa, of St. Meinrad's Abbey, Spencer Co., Ind. The Sisters conduct schools in the diocese of Indianapolis.

Sisters, 99; Novices, 13; Postulant, 1. Pupils, 2293.

Convent Queen of Angels, Mt. Angel, Ore. Motherhouse of the Sisters in Oregon (independent). Founded in 1882. Mother M. Agatha, supr. Connected with the Convent is Mt. Angel Academy. The Sisters also conduct several schools in the archdiocese of Oregon. Sisters, 73; Novices, 7; Pupils, 576.

St. Scholastica's Convent, Shoal Creek, Ark. Mother Meinrada Lex, prioress. Established 1879 (from Ferdinand). The Sisters conduct schools in the dioceses of Little Rock and Kansas City, Mo.

Sisters, 75; Novices, 8; Postulants, 7; Pupils, 1142.

Nazareth Convent, Sacred Heart Mission, Oklahoma. Founded in 1884 by Sisters from the Motherhouse of Our Lady of Belloc, France. The Sisters take care of the Household Department of the Sacred Heart College. Sisters, 11.

Motherhouse and Novitiate at St. Joseph's Academy, Guthrie, Oklahoma. Mother M. Alphonsa, prioress.

St. Joseph's Monastery of Benedictine Sisters was incorporated in 1897 under the legal title of the Congregation of the Sacred Heart. Established in 1891 by Sisters from Iowa. The Sisters conduct establishments in the Vicariate of Indian Territory.

Professed Sisters, 41; Novices, 5; Postulants, 5; Pupils, 515.

Benedictine Convent of St. Joseph, Vermillion, S. Dak. Mother Mary Xaveria Fishli, prioress. Sisters, 86; Novices, 8; Candidates, 3.

BENEDICTINE SISTERS OF PERPETUAL ADORATION.

Motherhouse and Novitiate at St. Scholastica's Benedictine Convent of the Perpetual Adoration (independent), Clyde, Mo. Mother M. John Evangelist, supr. Established in 1874 from Maria Rickenbach, Switzerland. The Sisters conduct establishments in the diocese of St. Joseph, Mo. The main occupation of these Sisters is the Perpetual Adoration of the Most Blessed Sacrament day and night, and the artistic embroidering and making up of all kinds of church vestments.

Sisters, 72; Novices, 6; Postulants, 5; Oblates, 7.

St. Martin's Convent, Sturgis, S. Dak. Mother M. Angela, supr. Founded in 1888 by Sisters from Switzerland.

Sisters, 46; Novices, 6; Candidates, 3; Pupils, 400; Patients, 500.

THE WHITE BENEDICTINE SISTERS OF THE CONGREGATION OF MOUNT OLIVE,

Motherhouse at Jonesboro, Ark. Mother Angela Boesch, prioress. The Sisters conduct schools and academies in the dioceses of Bellville, Dallas, Little Rock and St. Joseph.

Sisters, 71; Pupils, 985; Hospital, 1; Patients, 443.

SISTERS OF NOTRE DAME DE BON SECOURS.

GENERAL MOTHERHOUSE at Troyes, France.

CONVENT at 1195 Lexington ave., New York City. Sister Eulalie de Barcelone, supr.

Established in 1882 by Sisters from Troyes, France, where the Motherhouse was begun by Rev. Paul Sebastian Millet, who was the founder of this religious Order in 1840. The Sisters devote themselves to the care of the sick in their own homes. They undertake any kind of nursing for physical or mental diseases, without distinction of creed. The Community has no fixed term for the Sisters services, however the families are expected to do what they can toward supporting the Institution, the poor being attended free of charge; consequently the Community has no other support than what the Sisters receive in private nursing.

Sisters, 30.

SISTERS OF BON SECOURS.

GENERAL MOTHERHOUSE at Paris, France. Established at Paris in 1822 by Archbishop De Quélen, late Archbishop of Paris, and introduced into this country by His Eminence, Cardinal Gibbons in 1881.

CONVENT at 2000 Baltimore st., Baltimore, Md. The Sisters care for the sick, rich and poor, in their homes. Sister Urban, supr.

Sisters, 31.

SISTERS OF THE BL. SACRAMENT FOR INDIANS AND COLORED PEOPLE.

MOTHERHOUSE AND NOVITIATE at Cornwells, Maud P.O., Pa. Mother M. Katharine, superioress.

The Congregation was founded in 1889. The object of the Institute is the elevation and christianization of the Indians and Colored races. The work of the Institute embraces the charge of schools and orphanages, the nursing and visitation of the sick, the instruction of adults in the principles of Christian Doctrine. The Holy Providence House attached to the Novitiate and Motherhouse shelters 165 children. The Sisters have also a Convent with Industrial School for Pueblo Indians at Santa Fe, N. Mex. and an Institute at Rock Castle, Va.

Professed Sisters, 87; Novices, 11; Postulants, 7.

DISCALCED CARMELITES.

MONASTERY at Baltimore, Md., Caroline and Biddle sts. Mother Raphael, prioress. (This Convent is the Motherhouse for the United States; but each Monastery is independent). Founded in 1790 from Antwerp and Hoogstraten, Belgium. Legal Title: "The Carmelite Sisters of Baltimore".

Sisters, 18; Novice, 1.

MONASTERY at St. Louis, Mo., 18th and Victor sts. Mother Mary Joseph of Infant Jesus, prioress. Founded in 1863 from Baltimore.

Sisters, 16; Novice, 1; Out-Sisters, 3.

MONASTERY at New Orleans, La., 1236 North Rampart st. Address: Rev. Mother prioress. Founded in 1877 from St. Louis.

Professed Cloistered Nuns, 18; Choir Postulant, 1; Professed tertiary Out-sisters, 4.

MONASTERY OF THE DISCALCED CARMELITES, 61 Mt. Pleasant ave., Roxbury, Boston, Mass. Rev. Mother Augustine of the Mother of God. Founded in 1890 from Baltimore.

Sisters, 14.

MONASTERY OF THE DISCALCED CARMELITES, 1518 Poplar st., Philadelphia, Pa. Rev. Mother Gertrude of the Heart of Jesus, prioress. Founded in 1901 from Boston.

Sisters, 6.

SISTERS OF CHARITY OF ST. VINCENT DE PAUL.

MOTHERHOUSE at St. Joseph's Academy, Emmitsburg, Md. Mother Margaret O'Keefe, supr.

The Sisters of Charity (Filles de la Charité, Daughters of Charity) were founded in Paris in 1633, by St. Vincent de Paul, aided by Louise de Marillac, Widow Le Gras. As their name indicates, the Sisters take charge of works of charity in general. The members are not bound by perpetual vows, but on March 25, of each year take the simple vows of religion. They are governed by a Mother General, who resides in Paris, and is subject to the Superior-General of the Priests of the Congregation of the Mission.

The Sisters of Charity of the United States were founded by the saintly Mother Eliza A. Seton. This devoted lady was the daughter of Protestant parents in whose faith she was educated. She received the gift of faith in 1805 at Rome, Italy, and on July 31st, 1809 she established at Emmitsburg, Md., a community which she called Sisters of Charity of St. Joseph. Her first companions were Misses Cecilia O'Conway and Mary Murphy, both of Philadelphia. Mother Seton and her ecclesiastical superiors having determined to found the community on the plan of the Daughters of St. Vincent de Paul, applied to France for Sisters to aid the undertaking. The Mother General consented and four sisters were deputed to come to America and take charge of the work; but their journey was prevented by the government of Bonaparte, which refused to permit the Sisters to leave France. A copy of the French rule

was however, obtained, and the sisters began to observe it with certain modifications suited to the circumstances of the country. The saintly Mother Seton passed to her reward January 4, 1821. In 1850 a union was effected between St. Joseph's Sisterhood at Emmitsburg, and the Daughters of Charity in Paris, and on December 8th, 1850 the Community of Emmitsburg assumed the habit worn by the Sisters in France.

GENERAL MOTHERHOUSE at 140 Rue du Bac, Paris, France.

CENTRAL HOUSE AND NOVITIATE at St. Joseph's Academy, Emmitsburg, Md.

The Sisters conduct establishments in the archdioceses of Baltimore, Boston, Chicago, Milwaukee, New Orleans, Philadelphia and San Francisco and in the dioceses of Albany, Alton, Buffalo, Dallas, Detroit, Grand Rapids, Harrisburg, Indianapolis, Kansas City, Mo., Mobile, Monterey and Los Angeles, Nashville, Natchez, Richmond, Rochester, St. Joseph, San Antonio, Syracuse and Wilmington. Mother Margaret O'Keefe, supr.

Sisters, 1694; Academy 1; Hospitals, 35; Orphanages, 27; Infant Asylums, 14; Industrial Schools, 43; Parochial Schools, 31; Pupils, 9223. Asylums and Schools, 6; Insane Asylums, 5.

MOTHERHOUSE at Mt. St. Vincent-on-Hudson, New York.

As early as 1817 the Sisters of Charity of Emmitsburg, Md., were called to New York, where their first duty was the care of the orphans. But three Sisters came to form the New York branch, Sister Rose White and 2 others. When this branch numbered 33 Sisters it seemed desirable to form an independent and separate Community of which Sister Elisabeth Boyle, who succeeded Sister Rose was chosen first Mother superior in 1846. (The Academy of Mt. St. Vincent dates is origin from Sept. 13, 1847.) Mother Mary Melita, the present Mother superior is the eighth Mother.

The Sisters conduct establishments in the archdiocese of New York, and in the dioceses of Albany, Brooklyn, Harrisburg, Hartford, Newark, Providence.

Sisters, 1255: Novices, 80; Postulants, 12; Academies, 24; Parochial Schools, 70; Pupils, 44,000; Orphan Asylums, 6; Orphans, 1800; High Schools (approved by State), 4; Children in Homes, 580; Hospitals, 8; Patients treated during the year, 12,000; Home for Aged Poor, 1; aged poor, 270; Pupils in Industrial Schools and Protectory, 1620: Foundling Hospital, 1; foundlings, 3340; Needy and Homeless Mothers, 554; Day Nurseries, 2; children cared for 100; Retreat for Insane, 1; patients, 150.

SISTERS OF CHARITY.

MOTHERHOUSE at Mt. St. Joseph, Hamilton Co., Ohio. Mother Sebastian, suprioress; Sister Constance, assistant; Sister Ireneae, treasurer; Sister Lawrence, Procuratrix. Members in Community, 644.

Motherhouse and Academy, Mt. St. Joseph; Mt. St. Vincent Academy, Good Samaritan Hospital, Good Samaritan Hospital Annex, Seton Hospital, St. Joseph Orphan Asylum (Cumminsville), St. Joseph Infant Asylum (Norwood), Springer Institute (Cathedral), All Saints, St. Boniface and St. Patrick (Cumminsville), Francis de Sales (Walnut Hills), Holy Cross and Immaculate Conception (Mt. Adams), St. Lawrence and Holy Family (Price Hill), St. Paul and Santa Maria Institute for Italian Children (Cincinnati), Norwood, Madisonville, St. Mary, Chillicothe; St. Joseph and Sacred Heart, Dayton, Glendale, Greenville, Harrison, Kenton, Middletown, Marion, Sidney; St. Raphael, St. Joseph and St. Bernard, Springfield; St. Bridget, Xenia; Mt. St. Mary and Gregory Seminaries, Cincinnati. Nine schools and one Sanitarium in Michigan. Four schools, two hospitals and one Sanitarium in Colorado. Six schools, two hospitals and one orphanage in New Mexico. One Infant Asylum in Kansas City, Mo.

Sisters from the Motherhouse, Mt. St. Joseph, Hamilton, Co., Ohio, teach 22,000 Catholic children.

MOTHERHOUSE at St. Elisabeth's College, Convent Station, N. J. Mother M. Xavier, supr.

Established in Newark Sept. 30, 1859, by Rt. Rev. J. R. Bayley, who applied to Mt. St. Vincent for Sisters to begin the foundation. The two members chosen for this work were Mother M. Xavier, the present superioress, and Sister M. Catherine, the Mother assistant. The Sisters occupied first the Ward Mansion, Newark, N. J., but finding it ill adapted for the purpose of a novitiate and boarding school purchased the Chegaray Mansion, Madison, N. J., of which they took possession in 1860. Finding the distance from the railroad station to be a disadvantage to the schools, the Sisters built a new Convent and Academy at Convent Station in 1878, where the Motherhouse is located and erected a college building in 1900. The Sisters have establisments in the archdiocese of Boston and in the dioceses of Harrisburg, Hartford, Newark, Trenton.

Sisters, 976; Novices, 120; Postulants, 25.

MOTHERHOUSE at St. Joseph's Academy, Greensburg, Pa. Mother M. Blanche, supr.

Founded in 1870 by Sisters from Mt. St. Joseph, Cincinnati, Ohio. The Sisters conduct Academy and Seminary in connection with the Motherhouse, Foundling Asylum in Pittsburg, Pa., one Hospital and have 22 Branchhouses in the dioceses of Pittsburg and Altoona.

Sisters, 266; Novices, 40; Pupils, 7,500.

MOTHERHOUSE at St. Mary's Academy, Leavenworth, Kans. Mother Irene, supr.

The Sisters conduct establishments in the archdiocese of Santa Fé, dioceses of Denver, Great Falls, Helena and Leavenworth.

Sisters, 425; Novices and Postulants, 61; Patients, 8000 yearly; Orphans, 525; Pupils, 5000.

SISTERS OF CHARITY (Gray Nuns).

MOTHERHOUSE at 39 rue Guy, Montreal, P.Q.

The Sisters conduct establishments in the archdioceses of Boston and St. Paul, in the dioceses of Cleveland, Fargo, Manchester, Newark and Springfield.

Sisters in U. S., 150; Orphanages, 6; Orphans, 820; Hospitals, 4; Schools 6; Pupils, 3,000.

MOTHERHOUSE at the Hospital, St. Hyacinth, P.Q.

The Sisters conduct in the United States establishments in the dioceses of Portland and Manchester.

Sisters, 76; Orphanages, 4; Hospitals, 2; Kindergartens, 2; Patients, 99; Orphans, 416; Children, 400.

MOTHERHOUSE at Quebec, P.Q.

The Sisters have three establishments in the United States: one Orphan Asylum and two schools at Fall River, Mass.

Sisters, 18; Lay Sisters, 8; Helpers, 6; Young ladies teaching, 5; Orphanage, 1; Orphans, 360.

CONGREGATION OF THE SISTERS OF CHARITY OF THE BLESSED VIRGIN MARY.

MOTHERHOUSE AND NOVITIATE, at St. Joseph's Convent, Mount Carmel, Dubuque, Iowa. Mother Mary Gertrude Regan, B.V.M., superior general.

The Congregation of the Sisters of Charity of the Blessed Virgin Mary was founded in Philadelphia, Pa., on November 1st, 1833, by the Very Rev. Terence James Donaghoe, and Mother Mary Francis Clarke, who was also its first Superior General. This office, she held, with the sanction of the Holy See, and the unanimous vote of the entire Congregation, until her happy death, Dec. 4th, 1887. The Sisters of Charity of the Blessed Virgin Mary devote themselves exclusively to the education of youth in parochial, high schools and Academies.

They conduct schools in the archdioceses of Chicago, Dubuque, Milwaukee, San Francisco and in the dioceses of Davenport, Denver, Kansas City, Lincoln, Peoria, Sioux City and Wichita.

The Novices receive their religious and normal training in St. Joseph's Novitiate, Mt. Carmel.

Sisters, 1326; Novices, 90; Postulants, 22; Academies, 16; Schools, 60; Pupils, 24,511. 62 Mission Convents besides the Motherhouse.

SISTERS OF CHRISTIAN CHARITY.

GENERAL MOTHERHOUSE at Paderborn, Germany.

MOTHERHOUSE FOR THE U. S. at Mallinckrodt Convent, 176 S. Meade st., Wilkesbarre, Pa. Mother Regina Le Claire, prov. supr.

Established in 1874 by Sisters from Paderborn. The Sisters conduct establishments in the archdioceses of Baltimore, Chicago, Cincinnati, New Orleans, New York, Philadelphia, St. Louis and St. Paul, and in the dioceses of Albany, Belleville, Brooklyn, Detroit, Harrisburg, Newark, Scranton, Sioux City and Syracuse.

Sisters, 624; Novices, 49; Postulants, 30; Academies, 2; Pupils, 288; Parochial Schools, 51; Pupils, 15,656; Orphan Asylums, 2; Orphans, 292; Industrial School, 1; Pupils, 15.

SISTERS OF CHARITY OF NAZARETH.

MOTHERHOUSE at Nazareth, Ky., diocese of Louisville. Mother Alphonsa Kerr, superior; Sister Mary Catharine Malone, assistant.

This Community was founded in 1812, by a few pious American ladies. The Rt. Rev. J. B. M. David, Coadjutor to the Rt. Rev. B. J. Flaget, Bishop of Bardstown, obtained for them the Rule given by St. Vincent de Paul to the Sisters of Charity in France and trained them in the practice of the same. Mother Catherine Spalding, a relative of the late Most Rev. Archbishop of Baltimore and of the present Bishop of Peoria, was the first Superioress

The Sisters conduct establishments in the archdioceses of Baltimore, Boston, and in the dioceses of Columbus, Covington, Little Rock, Louisville, Nashville, Natchez, Richmond.

Sisters, 573; Novices, 32; Postulants, 22; Homes, 2; Hospitals, 6; Academies, 16; Pupils, 1764; Orphan Asylums, 8; Orphans, 500; Parochial Schools, 57; Pupils, 8010.

SISTERS OF CHARITY OF OUR LADY, MOTHER OF MERCY.

MOTHERHOUSE at Tilburg, Holland, Mother Leocritia, gen. supr.

The Congregation was founded in 1832 by the Most Rev. John Zwyzen, Archbishop of Utrecht. The Motherhouse is established at Tilburg, Holland, and has branch houses in Holland, Belgium, England, the United States, and in the East and West Indies. The aim of the Congregation is the education of youth, the care of the sick, aged, and orphans. The Sisters have recently taken charge of the Lepers in Paramaribo, Dutch Guiana. The order was approved by Pope Gregory XVI, and confirmed by Pius IX. The Sisters conduct 95 houses with 2247 Sisters, and 477 novices.

The Sisters conduct schools at Willimantic, Taftville and Baltic in the diocese of Hartford Sisters, 66; Pupils, 1637.

SISTERS OF CHARITY OF PROVIDENCE.

GENERAL MOTHERHOUSE at Montreal, P.Q., 797 Rue Sainte-Catherine. Founded March 25, 1843.

The Sisters conduct establishments dependent on Montreal House in the dioceses of Burlington and Manchester.

Sisters, 49; Hospital, 1; Orphan Asylums, 2; Orphans, 327; Pupils, 485; Patients, 198.

PROVINCE OF THE SACRED HEART. Provincial House for the State of Washington at Vancouver, Wash. Founded Dec. 8, 1856. The Sisters conduct establishments in the diocese of Nesqually.

Sisters, 215; Hospitals, 8; Orphan Asylums, 2; Academies, 6; Pupils, 933.

PROVINCIAL HOUSE for Oregon at St. Vincent's Hospital, Portland, Oregon. Mother Benedict, supr. Motherhouse at Montreal. The Sisters conduct Hospitals at Portland and Astoria. Sisters, 68; Patients, 190.

PROVINCIAL HOUSE for Montana and Idaho at Missoula, Mont. Motherhouse at Montreal. The Sisters conduct establishments in the dioceses of Boise and Helena.

Sisters, 97; Pupils, 580; Patients during the year, 1952.

POOR CLARES.

The first Poor Clares came from Rome, Italy, to this country October 11, 1875, and opened a House on Wilson st. and Broadway, Cleveland. The House in Omaha, Nebr., was opened Aug. 15, 1878, the House in New Orleans, La., in June 1885, and the House in Evansville, Ind., Aug. 12, 1897.

MONASTERY of St. Clare, Hamilton and 29th sts., Omaha, Nebr. Mother M. Rock, Monaghan, abbess.

Professed Sisters, 21; Novices, 5; Postulant, 1.

ST. CLARE'S MONASTERY, Magazine st. and Henry Clay ave., New Orleans, La. Mother M. Francis Moran, abbess. Founded by Sisters from Omaha, in 1885.

Professed Sisters, 9; Novices, 4; Postulants, 2.

MONASTERY OF ST. CLARE, Kentucky ave. Evansville, Ind. Founded by Sisters from Omaha, Nebr., in 1897. Dedicated by Rt. Rev. Bishop F. S. Chatard, Aug. 12, 1897. Mother Mary Magdalen Bentivoglio, abbess.

Professed Cloistered Nuns, 24; Cloistered Novices, 3; Cloistered Postulants, 4; Professed Extern Sisters, 2; Extern Novices, 3; Extern Postulants, 1.

MONASTERY OF POOR CLARES, 246 Perry st., Cleveland, Ohio. Founded by Sisters from Germany in 1877.

At present the community consists almost entirely of American and English speaking sisters.

Professed Sisters, 20; Novices, 7; Postulant, 1.

MONASTERY OF POOR CLARES, cor. 53d and Laflin sts., Chicago, Ill. Mother M. Joseph abbess. Founded April 29, 1893, by Sisters from Cleveland, Ohio.

Professed Choir Sisters, 18; Lay Sisters, 6; Novices, 2; Postulants, 3.

FAITHFUL COMPANIONS OF JESUS.

GENERAL MOTHERHOUSE at Paris, France.

St. Joseph's Convent at Fitchburg, Mass. Mother Philomena Higgins, supr.

Sisters, 26; Novices, 16; Schools, 2; High School, 1; Pupils, 1063.

DAUGHTERS OF THE CROSS.

MOTHERHOUSE at Lambezellec, near Brest, in France.

This Community was founded by St. Francis de Sales.

PROVINCIAL HOUSE AND NOVITIATE at Shreveport, La., St. Vincent's Academy.

The Sisters conduct establishments in the diocese of Natchitoches.

Sisters 52; Academies 3; Parochial Schools 5; Pupils 500.

DAUGHTERS OF JESUS.

MOTHERHOUSE at Rermaria, Brittany-France.

Convent at Lewistown, Fergus Co., Montana. Sister Mary Bathilda, supr.

This congregation was founded in the year, 1834, at Rermaria, Brittany France, and was approved October 31, 1842.

The Daughters of Jesus have about two hundred convents throughout the world. The principal object of the Sisters is the education of youth, but they are also engaged in the care of the sick and the maintenance and education of orphans. The sisters at the request of Right Rev. J. B. Brondel, Bishop of Helena, came to found a house in Lewistown, Fergus Co., Montana, in 1903.

SISTERS OF THE DIVINE COMPASSION.

MOTHERHOUSE at Good Counsel, White Plains, N. Y. Mother M. Veronica, R.D.C., Superioress General.

Founded in 1873 by Rt. Rev. Mgr. Preston, D.D., LL.D., Protonotary Apostolic.

Their special work is the moral, mental and manual training of young girls.

SISTERS OF ST. DOMINIC.

MOTHERHOUSE at St. Catherine's Convent, Springfield, Ky.
Founded in 1822 by Rev. Thomas Wilson, O.P., and the oldest of the Dominican Houses for Sisters of the Order in the United States. Mother Agnes, prioress. The Sisters conduct establishments in the archdiocese of Boston, and in the dioceses of Alton, Louisville, Nashville, Omaha and Sioux City.
Professed Sisters, 144; Novices, 8; Postulants, 5; Academies, 4; Parochial Schools, 6. Total number of pupils taught by the Congregation of St. Catherine of Sienna, 3000.

MOTHERHOUSE AT ST. MARY'S OF THE SPRINGS (*Shepard P.O.*), Ohio. Mother Vincentia, Mother-General.
Founded in 1830 by Sisters from St. Catherine's, Springfield, Ky. The Sisters conduct establishments in the archdiocese of New York and in the dioceses of Columbus and Hartford.
Sisters, 182; Novices, 20; Pupils, 3869.

ST. CECILIA'S CONVENT. Nashville, Tenn. Mother Ursula, supr.
Founded in 1860 by Dominican Sisters from St. Mary's, Somerset, Perry Co., Ohio. The Sisters conduct establishments in the diocese of Nashville.
Sisters in Community, 98; Novices, 15; Pupils, 925; Orphans, 100.

SACRED HEART CONVENT, Galveston, Texas. Founded from Shepard, Ohio. Mother Mary Pauline, prioress.
Sisters, 62; Novices, 3: Postulants, 4; Pupils, 560.

MOTHERHOUSE at the Convent of Our Lady of the Sacred Heart, West Springfield, Ill. Mother Thomasina Simpson, supr.
Founded in 1873 at Jacksonville, Ill., by 6 Dominican Sisters, formerly members of the Convent of St. Catharine of Sienna, Springfield, Kentucky. Owing to the limited dimensions of the old institution it was found necessary to establish a new Motherhouse in 1893. This is known as the Convent of Our Lady of the Sacred Heart, situated in the City of Springfield. The Sisters conduct establishments in the dioceses of Alton, Belleville and Peoria.
Sisters, 90; Pupils, 2315.

MOTHERHOUSE at San Rafael, Cal.
Founded in 1859 by Mother Mary Goemaere of the Dominican Convent, Paris, France, and Mother Louise O'Neill from Somerset, Ohio. The Sisters conduct establishments in the archdiocese of San Francisco.
Sisters, 126; Pupils, 2010.

MOTHERHOUSE AND NOVITIATE OF THE SISTERS OF THE III. ORDER OF ST. DOMINIC, forming the Congregation of the Holy Rosary, at St. Clara's Convent, Sinsinawa Mound, Wis.
Founded in 1847 by Very Rev. S. C. Mazzuchelli, priest of the Order of St. Dominic. Mother M. Emily Power, O.S.D., Mother General.
The Sisters have Branchhouses in the archdioceses of Baltimore, Chicago, Dubuque, Milwaukee, St. Paul, and in the dioceses of Denver, Green Bay, Kansas City, Mo., Lincoln, Omaha, Peoria.
Sisters, 685; College, 1; Academies, 8; Parochial Schools, 36; Pupils, 20,260

MOTHERHOUSE at Montrose and Graham aves., Brooklyn, N. Y. Mother M. Catherine Herbert, Prioress.
Founded in 1853 by 4 Sisters from Holy Cross Convent, Ratisbon, Bavaria. The Sisters have a Novitiate at Amityville, L. I., N. Y., and have 29 dependent Houses, all, except 3, in the diocese of Brooklyn.
Professed Sisters, 442; Novices, 21; Postulants, 16; Pupils, 9111; Orphans, 638: Patients, 235.

MOTHERHOUSE of the Sisters of the III. Order of St. Dominic, forming the Congregation of the Queen of the Most Holy Rosary, at Guerrero st., San Francisco, Cal., Mother M. Pia, Mother General; Sister M. Seraphina, Prioress.
Founded in 1876 by Sisters from Brooklyn, N. Y. The Sisters have Branchhouses in the archdioceses of San Francisco, Oregon City, and in the diocese of Monterey and Los Angeles.
Professed Sisters 123; Novices, 12; Postulants. 25; Pupils, 2213; Orphans, 266.

MOTHERHOUSE AND NOVITIATE of the Sisters of the III. Order of St. Dominic, forming the Congregation of the Immaculate Conception, Great Bend, Kans., Diocese of Wichita. Mother Antonina Fischer, O.S.D., Prioress.
Founded in April, 1902, by 7 Sisters from Brooklyn, N. Y.
Sisters, 13; Novices, 6; Postulants, 8; Pupils, 330.

MOTHERHOUSE at the Holy Rosary Convent, 137—143 Second st., New York City. Mother M. Hildegarde, provincial; Mother M. Amanda, prioress.
Founded in 1859 by Sisters from Ratisbon, Germany. The Sisters conduct establishments in the archdiocese of New York, in the dioceses of Detroit, Nesqually, Newark, Trenton. Sisters, 210; Novices, 10; Postulants, 8.

MOTHERHOUSE at Grand Rapids, Mich. Mother M. Aquinata, Superioress.
Founded in 1877 by Sisters from the Holy Rosary Convent, New York City. The Sisters conduct 17 Parochial Schools, 2 Academies and 1 Orphan Asylum in the diocese of Grand Rapids.
Sisters, 118; Novices, 11; Postulants, 11; Pupils, 3508.

MOTHERHOUSE at Blauvelt, N. Y. Mother M. Macella, Superioress.
Professed Sisters, 50; Novices, 10; Postulants, 4.

MOTHERHOUSE, Racine, Wis. Convent of St. Catherine's of Siena. Motherhouse and Novitiate of the Sisters of St. Dominic. Mother M. Emily, supr.

Founded in 1862 by Mother Benedicta Bauer and Sister Thomasina Gincker from the Convent of the Holy Cross, Ratisbon, Bavaria, Germany. The Sisters conduct establishments in the archdiocese of Milwaukee; in the dioceses of Alton, Detroit, Green Bay, La Crosse and Lincoln.

Sisters, 213; Postulants, 14; Academy, 1; Parochial Schools, 36; Pupils, 5290.

MOTHERHOUSE OF THE SISTERS OF ST. DOMINIC, Jersey City, N. J. Mother M. Mechtilda, supr. The Sisters conduct establishments in the archdiocese of Boston, and in the dioceses of Cleveland and Newark.

Professed Sisters, 16; Novices, 4; Postulants, 7; Academies, 3; Parochial Schools, 20; Pupils, 4367.

MOTHERHOUSE at St. Thomas Aquinas Convent, North 12th and G sts., Tacoma, Wash. Founded in 1888 by Sisters from Jersey City, N. J. New Convent built in 1899.

ST. MARY'S DOMINICAN CONVENT, St. Charles ave. and Broadway, New Orleans, La. Mother M. Antonius, supr.

Founded in 1860 by Sisters from Cabra, Dublin, Ireland. The Sisters conduct two Academies and two Parochial Schools.

Sisters, 50; Pupils, 480.

DOMINICAN CONVENT, Reno, Nev. Founded from New Orleans.

DOMINICAN CONVENT OF ST. CATHERINE OF SIENNA, Fall River, Mass., Park street. Founded by Sisters from Carrollton, Mo., in 1891. Sisters, 40. Pupils, 1000. Academy in connection with the Convent. Pupils, 100.

DOMINICAN SISTERS OF THE III. ORDER OF ST. DOMINIC.

MOTHERHOUSE. Dominican Convent of Our Lady of the Rosary, 329 East 63rd st., N. Y. City. Mother M. Thomas, Mother Provincial.

NOVITIATE HOUSE, St. Agnes' Convent, Sparkill, Rockland Co., N.Y.

This Community was founded in May 1876, by Rev. J. Rochford, O.P., who was then Provincial of the Dominican Order. Mother M. Antoninus was the first Superior. The Sisters conduct Institutions for orphans and destitute children of both sexes, also parochial schools and Academies.

Professed Sisters, 77; Novices, 5; Postulants, 9; Children 1000.

DOMINICAN SISTERS OF THE PERPETUAL ROSARY.

CONVENT at Hill, Morris and Traphagen sts., West Hoboken, N. J.

Founded in 1891 by Sisters from Bon Secours near Rouen, Seine-Inferieure, France. The management of the Perpetual Rosary is confided to the care of the Dominican Sisters of the Perpetual Rosary, established specially for the association at West Hoboken, N. J. Their chapel is the center of the Perpetual Rosary in America. All information, demand of printing matter, return of monthly collections should be addressed to Rev. Father D. M. Saintourens, O.P., director of the Perpetual Rosary, Convent of the Perpetual Rosary, Hill, Morris and Traphagen sts, West Hoboken, N. J., or Mother Mary of Jesus, Prioress.

Choir Sisters, 23; Perpetual Professed, 12; Professed Novices, 8; Novices, 2; Postulants, 2; Lay Sisters, 19.

MONASTERY OF THE DOMINICAN SISTERS OF THE PERPETUAL ROSARY CONTEMPLATIVE, at St. Martins, Wis. (P. O. Address: Hales Corners, Wis., Route, 20). Mother Mary of the Rosary, Prioress.

Perpetual Professed Sisters, 11; Professed Novices, 4; Novices, 2; Postulants, 3.

DOMINICAN SISTERS.

MONASTERY OF ST. DOMINIC, 13th ave., Newark, N. J. (*Principal duty:* Perpetual Adoration of the Most Blessed Sacrament which is exposed day and night). Sister M. Emmanuel, prioress.

Founded in 1880 by 4 Sisters who came from Lyons, France.

Nuns encloistered, 39; Outside Sisters, 5.

CORPUS CHRISTI MONASTERY, Lafayette Boulevard, Hunt's Point, Bronx, New York. Sister Mary of Mercy, Prioress. *Principal duty:* Perpetual Adoration of the Most Blessed Sacrament.

Founded in 1889 by Sisters of St. Dominic from Newark, N. J., and originally from Lyons, France, in 1880. Sisters, 48.

MOTHERHOUSE at 886 Madison ave., Albany, N. Y. Sister M. Magdalen, prioress.

In 1880 the community of Dominican Sisters, known as the American Congregation of St. Catherine de Ricci, was founded in the diocese of Albany by the Rt. Rev. Bishop McNerny. The object of the community is to give retreats to ladies and young girls, prepare children and converts for the Sacraments; to offer their lives in prayer and penance to God for the conversion of sinners, especially drunkards and blasphemers. The Sisters have a dependent House at Saratoga, N. Y., a House at El Vedado, Havana, Cuba, where, in addition to other works, the sisters have an Academy for children of the upper class. They also have a Retreat House and Home for Working Girls in Philadelphia and take charge of the Catholic Guild or Settlement, which comprises workrooms for poor women, technical classes, sick visiting, etc.

Sisters, 38.

LITTLE FRANCISCAN SISTERS OF MARY.

MOTHERHOUSE at La Baie St. Paul, diocese of Chicoutimi, P. Q., Canada.
The Sisters have charge of 4 houses in the U. S., at Worcester, Mass., Wallagras, Me., Skowhegan, Me. and Marinette, Wis.
Sisters, 45; Pupils, 725; Patients, 50.

SISTERS OF THE III. ORDER OF ST. FRANCIS.

MOTHERHOUSE at St. Francis Hospital, Peoria, Ill. Mother M. Thecla, supr.
Founded in 1876 by Sisters from the House of Bethlehem, Hereford, Westphalia, Germany. The Sisters conduct establishments in the Archdiocese of Chicago and in the dioceses of Davenport, Marquette and Peoria.
Sisters, 146; Novices, 18; Postulants, 6; Hospitals, 8; Patients, 3992.

MOTHERHOUSE AND NOVITIATE at Glen Riddle, Pa.
This Community was founded by the late Bishop Neumann, who gave the habit to the first Sisters April 9, 1855.
The Sisters conduct establishments in the archdiocese of Baltimore, Boston, Oregon City, Philadelphia, in the dioceses of Altoona, Charleston, Cheyenne, Harrisburg, Hartford, Mobile, Natchez, Nesqually, Providence, Trenton, Wilmington, and in the Vicariate-Apostolic of Indian Ty.
Professed Sisters, 799; Novices, 50; Postulants, 14; Parochial Schools 46; Academies, 4; Seminaries, 3; Orphan Asylums, 7; Hospitals, 11; Indian Schools, 7; Schools for Colored People, 6.

MOTHERHOUSE at 337 Pine st., Buffalo, N. Y. Mother M. Dionysia, superior general. Novitiate at Gardenville, N. Y.
Established Dec. 18, 1861, by Mother M. Frances from the Motherhouse of Philadelphia. The Sisters conduct establishments in the diocese of Buffalo.
Sisters, 229; Novices, 35, Candidates, 9; Asylum for Aged, 3; Inmates, 438; Parochial Schools, 19; Pupils, 4672; Orphan Asylum, 1; Orphans, 310.

MOTHERHOUSE at St. Anthony's Convent, 3rd and North Court sts., Syracuse, N. Y. Mother M. Delphine, supr.
Founded in 1862, by Sisters from the Motherhouse, Philadelphia, Pa. The Sisters conduct establishments in the dioceses of Albany, Louisville, Newark, Syracuse, Trenton, Vincennes; have 3 Convents at the Sandwich Islands, House for native girls in Honolulu, General Hospital in Wailuku, and parochial school for native children, one school in Helo. On the Island of Molokai the Sisters take care of over 200 men, women and children. 18 Sisters at the Islands.
Professed Sisters, 145; Novices, 9; Candidates, 4; Parochial Schools in U. S., 14; Pupils, 3650; Hospitals in U. S., 3; Patients per annum, 1100; Home for the Aged, 1; Home for Children, 1.

MOTHERHOUSE at Pius st., 27th Ward, Pittsburg, S.S., Pa. Mother M. Baptiste Etzel, supr.
Founded in 1868, by Sisters from Buffalo, N. Y. The Sisters conduct establishments in the diocese of Pittsburg.
Professed Sisters, 150; Novices, 26; Postulants, 10; Pupils, 5846; Orphans, 37; Patients, 250.

MOTHERHOUSE at Mount Loretto, S.I., N.Y.
Founded from Buffalo, N. Y., in 1893. Mother M. Catherine, Superioress.
The Sisters conduct the following Institutions: Mt. Loretto, S. I., N. Y.; St. Benedict's Rye, N. Y.; St. Clare's School, Mt. Hope, Mission of the Immaculate Virgin, New York City.
Sisters, 153.

SISTERS OF ST. FRANCIS.

MOTHERHOUSE at St. Elizabeth's Convent, Allegany, N.Y. Mother Teresa, supr.
Founded by Very Rev. Pamfilo di Magliano, O.F.M. The Sisters conduct establishments in the archdioceses of Boston and New York, and in the dioceses of Buffalo, Hartford and Providence, also in Jamaica, W.I.
Sisters, 172; Novices, 11; Postulants, 8; Parochial Schools, 4; Hospitals, 2; Homes, 4; Inmates, 150.

SISTERS OF ST. FRANCIS OF MARY IMMACULATE.

MOTHERHOUSE AND NOVITIATE at 220 Plainfield ave., Joliet, Ill. Mother M. Alexandra Munch, supr. At the Motherhouse, Sister M. Vincent Hunk, local supr.
Founded 1865 by the Very Rev. Pamfilo di Magliano, O.F.M. The Sisters conduct establishments in the archdiocese of Chicago, and in the dioceses of Alton, Altoona, Cleveland, Columbus, La Crosse, Peoria.
Sisters, 245; Novices, 28; Postulants, 5; Aspirants, 12; Parochial Schools, 29; Pupils, 9392; Industrial School for Indian Girls, 1; Orphanage, 1; Orphans, 71.

SISTERS OF THE III. ORDER REGULAR OF ST. FRANCIS.

MOTHERHOUSE at Oldenburg, Ind., diocese of Indianapolis. Mother M. Olivia, superior general.
Founded in the year 1851 by Mother M. Theresa of Vienna, Austria. The Community was incorporated in 1885 under the legal title of Sisters of St. Francis of Oldenburg, and the

Constitutions were approved by the Holy See in 1892 and received their final approbation by the Holy See in 1899. The Sisters conduct establishments in the archdioceses of Cincinnati, St. Louis, and in the dioceses of Covington, Indianapolis, Kansas City and Peoria.

Sisters, 500; Novices, 43; Postulants, 13; Parochial Schools and Academies, 60; Pupils, 12,944.

MOTHERHOUSE at Mt. St. Clare, Clinton, Iowa. Mother Magdalen Mattingly, supr. Novitiate at Mt. Alverno, Clinton, Ia.

Founded in Iowa, September 1890; established at Clinton, Iowa, October 4, 1893. The Sisters conduct Schools in the archdiocese of Dubuque, the dioceses of Peoria and Sioux City

Professed Sisters, 90; Novices, 9; Postulants, 6; Pupils, 1245.

SISTERS OF ST. FRANCIS.

MOTHERHOUSE at 749 Washington st., Buffalo, N. Y. Mother Cecilia, supr.

Established in 1874 by Sisters from Nonnenwerth near Rolandseck, Rhenisch Prussia, Germany. The Sisters conduct establishments in the dioceses of Buffalo, Columbus, Omaha, Sacramento, Sioux Falls and Wheeling.

Sisters, 261; Parochial Schools, 11; Academies, 3; Pupils, 5439; Orphan Asylum, 1; Orphans, 268; Indian Schools, 2; Indian Pupils, 504.

SISTERS OF ST. FRANCIS OF THE SACRED HEART.

MOTHERHOUSE at Mercy Hospital, Burlington, Iowa. Mother M. Dominica, supr. Sisters, 22; Patients, 30 daily, 500 yearly.

SISTERS OF THE III. ORDER OF ST. FRANCIS.

MOTHERHOUSE at Tiffin, Ohio. Mother M. Clare, general superior; Mother M. Bonaventura, local superior.

Founded in 1869 by Rev. J. L. Bihn (died August 17, 1893), a priest of the diocese of Cleveland, with the approbation of Bishops Rappé and Gilmour. The Sisters conduct establishments in the dioceses of Cleveland and Columbus.

Professed Sisters, 53; Novices, 9; Postulants, 4; Hospital, 1; Orphan Asylums, 2; Orphans, 137; Homes for Aged People, 2; Aged People, 50; Parochial Schools, 10; Pupils, 503.

PROVINCIAL HOUSE; Franciscan Convent, Mt. St. Francis, Peekskill, N.Y., was founded by Sisters from Gemona, Italy.

Professed Sisters, 195; Novices, 6; Postulants, 11; Destitute Children and Orphans, 1022.

FRANCISCAN SISTERS.

GENERAL MOTHERHOUSE at Salzkotten, near Paderborn, Germany.

MOTHERHOUSE for the U. S., Grand ave. and Chippewa st., St. Louis, Mo.

Founded in 1872, by Sisters from Salzkotten, Germany. Mother Mary Willibalda, supr. The Sisters conduct establishments in the archdioceses of Chicago, Milwaukee, St. Louis, and in the dioceses of Belleville, Denver and Green Bay.

Sisters in Community, 161; Hospitals, 6; Parochial School, 1; Orphanages, 2; House of Providence, 1.

SISTERS OF THE III. ORDER OF ST. FRANCIS OF ASSISI, M. C.

CONVENT OF THE SISTERS OF THE III. ORDER OF ST. FRANCIS OF ASSISI; Motherhouse and Novitiate St. Francis P. O., Wis., Ven. Mother M. Thecla, M. C., supr.

Founded by Sisters from Eichstätt, Bavaria, May 27, 1849.

Religious in Community, 189; Novices, 34; Postulants, 30; Pupils, 2476. The Sisters have a school for Feeble-minded children (Jefferson, Wis.), an Institute for boarders and day-scholars (St. Francis, Wis.), conduct parochial schools in Wisconsin, Iowa, Ohio, Missouri, South Dakota and Illinois; have charge of 1 Orphan Asylum also perform the house-work of the Institutes at St. Francis and the Archbishop's Residence. Rt. Rev. Mgr. A. Zeininger, spiritual director.

SISTERS OF ST. FRANCIS.

MOTHERHOUSE AND NOVITIATE at St. Francis of Assisium Convent, Dubuque, Ia. Mother M. Coleta, supr.

Founded in 1875 by Sisters from Westphalia, Germany. The Sisters conduct an Orphanage. Industrial School and parochial schools in the archdiocese of Dubuque and diocese of Sioux City.

Professed Sisters, 241; Novices, 31; Postulants, 18; Orphan Asylum, 1; Orphans, 175; Industrial School, 1; Parochial Schools, 40; Pupils, 5588.

SCHOOL SISTERS OF ST. FRANCIS.

MOTHERHOUSE AND NOVITIATE, Greenfield and Washington aves., Milwaukee, Wis. Ven. Mother M. Alexia, O.S.F., supr. general. Rev. A. F. Michels, spiritual director.

The Sisters have 2 branch houses, one in Luxenburg, Europe, the other in Erlenbad, Baden, Germany; and conduct 98 Parochial Schools in Wisconsin, Minnesota, Dakota, Nebraska, Iowa, Missouri, Illinois, Indiana, Michigan and Pennsylvania.

Connected with the Convent is Sacred Heart Sanitarium, Greenfield and Washington aves., a Water-Cure Institution according to the System of Very Rev. Seb. Kneipp. Sister M. Bernardine, supr. Rev. F. X. Schneider, chaplain. Patients per year, 700.
In Community: Professed Sisters, 520; Novices, 46; Postulants, 95.

FRANCISCAN SISTERS (for Colored Missions).

MOTHERHOUSE at St. Mary's Abbey, Mill Hill, London, N. W., England.
The work of the Sisters is confined to the Colored Race, Catholic and Non-Catholic.

CONVENT and NOVITIATE, 2226 Maryland ave., Baltimore, Md. Mother M. Leonard, supr.
Established in 1881 by Sisters from London, England. The Sisters conduct an Industrial School, also St. Elizabeth's Home and St. Francis Xavier's parochial school, Baltimore, Md.
Professed Sisters, 12; Novices, 3; Postulants, 5; Colored Orphans, 30.

CONVENT at 1st and Duval sts., Richmond, Va. Mother ——, supr.
Established 1885, for colored work. The Sisters teach parochial school, visit Alms House and Jail. Evening Classes are also held to teach needlework.
Sisters, 5; Pupils, 150.

CONVENT at 91 James st., Norfolk, Va. Mother Mary Pascal, supr.
Established from England in 1889. The Sisters teach parochial school and devote themselves to missionary work for the benefit of the colored population.
Sisters, 6; Pupils, 240.

FRANCISCAN SISTERS OF THE PERPETUAL ADORATION.

MOTHERHOUSE at St. Rose Convent, 709 S 9th st., La Crosse, Wis. Mother M. Ludovica, supr.
Founded and rules compiled by Rt. Rev. M. Heiss, D.D.; first Motherhouse established at Jefferson, Wis., in 1864; transferred to La Crosse in 1869. Perpetual Adoration established in 1878. The Sisters conduct establishments in the archdiocese of Dubuque, and in the dioceses of Davenport, La Crosse, Peoria and Sioux City.
Professed Sisters, 333; Novices, 40; Postulants, 20; Schools, 55; Pupils, 8500; Orphan Asylums, 2; Orphans, 201; Hospital, 1.

FRANCISCAN SISTERS OF CHRISTIAN CHARITY.

MOTHERHOUSE AND NOVITIATE at the Holy Family Convent, Alverno, Wis. Incorporated under the title: "The Holy Family Convent of The Franciscan Sisters of Christian Charity". Mother M. Alexia, superioress. Rev. J. A. Van Treeck, chaplain.
Founded at Manitowoc, Wis., Nov. 9, 1869; transferred to Alverno 1871; affiliated to the Order of Minor Conventuals, Rome, March 19, 1900.
The Sisters conduct Schools in the archdioceses of Milwaukee, St. Louis, and in the dioceses of Alton, Columbus, Grand Rapids, Green Bay, La Crosse, Marquette, Omaha and Trenton.
Professed Sisters, 258; Novices, 15; Postulants, 16; Hospitals, 2; Parochial Schools, 51; Pupils, 6600.

FRANCISCAN SISTERS OF THE SACRED HEART.

MOTHERHOUSE at St. Joseph's Hospital, Joliet, Ill. Mother M. Anastasia, supr.
Established in June 1876 at Avilla, Ind., by Sisters from Tretenhof, archdiocese of Freiburg, Baden, having been compelled by the Government to leave their Convent; transferred to Joliet in 1883 by consent of Most Rev. Archbishop Feehan and Rt. Rev. Bishop Dwenger. The Sisters conduct establishments in the archdioceses of Chicago, San Francisco, and in the dioceses of Alton, Fort Wayne and Peoria.
Professed Sisters, 256; Novices, 28; Postulants, 12; Hospitals, 9; Home for the Aged, 1; Parochial Schools, 10.

HOSPITAL SISTERS OF ST. FRANCIS.

GENERAL MOTHERHOUSE at Muenster, Westphalia, Germany.
PROVINCIAL HOUSE at St. John's Hospital, Springfield, Ill. Mother Paula, supr. Very Rev. Louis Hinssen, dir. Founded in 1875 by Sisters from Muenster, Westphalia, Germany. The Sisters conduct Hospitals in the archdioceses of Milwaukee, St. Louis, and in the dioceses of Alton, Belleville, Fort Wayne, Green Bay, La Crosse, Peoria.
Sisters, 274; Novices, 22; Postulants, 7; Patients during 1903 in 15 Hospitals, 7495.

POOR SISTERS OF ST. FRANCIS OF THE PERPETUAL ADORATION.

GENERAL MOTHERHOUSE at Olpe, Arnsberg, Westphalia, Germany.

PROVINCIAL HOUSE at St. Francis Convent, between 14th and 15th streets, Lafayette, Ind. Founded by Sisters from Olpe, Westphalia, Germany. The Province for America was established at Lafayette in 1875. The Community was incorporated in 1882 under the legal title: "Poor Sisters of St. Francis Seraph. of the Perpetual Adoration" and the constitutions were approved by the Holy See April 13, 1897. The Sisters conduct establishments in the archdioceses of Chicago, St. Louis and Santa Fe, and in the dioceses of Cleveland, Denver, Fort Wayne, Indianapolis, Leavenworth, Lincoln, Louisville, Nashville, Omaha, St. Joseph.

Professed Sisters, 469; Novices, 65; Postulants, 60; Number in Community, 594; Academy, 1; Orphan Asylum, 1; Home for the Aged 1; Parochial Schools, 27; Hospitals, 17.

SISTERS OF THE POOR OF ST. FRANCIS.

GENERAL MOTHERHOUSE at Aachen, Germany.

PROVINCIAL-HOUSE at St. Clare's Convent, Hartwell, Hamilton Co., Ohio. Sister Desideria, supr.

Founded by Sisters from Aachen, Germany. The Sisters conduct hospitals in the archdioceses of Cincinnati, New York, and in the dioceses of Alton, Brooklyn, Columbus, Covington, Leavenworth, Newark.

Sisters in Community, 517; Hospitals, 14; Patients per annum, 29,028.

SISTERS OF III. ORDER OF ST. FRANCIS.

MOTHERHOUSE at Bay Settlement, Wis. Sister M. Frances, supr.

Founded December 6, 1867. Sisters, 21.

SISTERS OF THE III. ORDER OF ST. FRANCIS.

(Under the protection of Ste. Cunegunda, Polish).

MOTHERHOUSE, Chicago, Ill., cor. Hamlin and Schubert aves.

16 Sisters; 9 Novices; 11 Candidates.

SISTERS OF ST. FRANCIS.

MOTHERHOUSE, 401 Smith st., Peoria, Ill. Mother M. Pacifica, supr. Founded in 1890.

The Sisters have charge of the Home for the Aged, Peoria, St. Joseph's Home, Springfield, Orphan Asylum and School, Metamora, and Schools at Lourdes and Henry, Ill.

Sisters, 27; Novices, 12; Orphans, 50; Aged people, 158; Pupils, 161.

FRANCISCAN SISTERS OF THE IMMACULATE CONCEPTION.

MOTHERHOUSE at Little Falls, Minn. Mother Mary Elizabeth, supr.

Established March 3, 1891 by Sisters from Rome, Italy. The Sisters conduct St. Otto's Orphanage and St. Gabriel's Hospital, Little Falls, Minn.; St. Francis Hospital Breckenridge, Minn.; St. James Hospital, Perham, Minn.; School, Belle Prairie.

Professed Sisters, 55; Novices, 8; Postulants, 3.

MOTHERHOUSE at St. Anthony's Hospital, Rock Island, Ill. Mother Mary Michael, supr.

Sister, 18; Novices, 6.

FELICIAN SISTERS, O.S.F.

GENERAL MOTHERHOUSE, at Cracow, Austria. Mother Mary Magdalene, General Superior.

Founded in Warsaw, Russia, 1855, by Rev. Honorat, Capuchin, and Mother Mary Angela. The Community is devoted to a life of adoration and reparation, teach parochial schools, care for poor children, aged; nurses the sick in homes and hospitals.

WESTERN PROVINCE—MOTHERHOUSE, cor. St. Aubin and Canfield, aves., Detroit, Mich. Mother Mary Cajetana, Provincial Superior. This province was established by 5 Sisters, who came from Cracow, Austria, in 1874. Professed Sisters, 235; Novices, 24; Postulants, 63; In Preparatory Course, 72; Parochial Schools, 34; Hospital, 1; Asylum for the Aged Poor, 1; Orphanages, 3. Pupils, 13,161.

EASTERN PROVINCE.—MOTHERHOUSE AND NOVITIATE, established in 1900, at Sacred Heart of Mary Orphan Asylum, Doyle, N. Y. Mother M. Brunona, prov. supr.

In the community are: Professed Sisters, 126; Novices, 26; Postulants, 66. Lay Sisters: Professed, 32; Novices, 8; Postulants, 12. Also 63 Candidates in preparatory course: Total, 333. Schools, 27; Pupils, 11,216; Orphan Asylum 1; Orphans, 186; Home for Aged, 1; Inmates, 53; Emigrant Home, 1.

SISTERS OF THE THIRD ORDER OF ST. FRANCIS.

MOTHERHOUSE at Grimmenstein, Switzerland.

St. Francis Convent at Nevada, Mo. Sister Mary John Evangelist, supr. The Sisters conduct establishments in the diocese of Kansas City, Mo.

Sisters, 15.

SISTERS OF ST. FRANCIS.

MOTHERHOUSE at St. Joseph's Hospital, Maryville, Mo. Mother M. Augustine, supr.
Sisters, 25; Novices, 5; Postulants, 3.

SISTERS OF THE III. ORDER OF ST. FRANCIS OF THE CONGREGATION OF OUR LADY OF LOURDES.

MOTHERHOUSE at Rochester, Minn. Ven. Mother M. Mathilda, O. S. F., superior general.

Established in 1877 by Sister of St. Francis from St. Francis Convent, Joliet, Ill. The Sisters conduct establishments in the archdioces of St. Paul and Cincinnati and in the dioceses of Winona, Cleveland, Columbus and Covington.

No. of Sisters, 179; Novices, 15; Postulants, 8; Academies, 3; Parochial Schools 24; Pupils, 6,232; Hospital, 1; Patients last year, 1,565.

SISTERS OF OUR LADY OF CHARITY OF THE GOOD SHEPHERD OF ANGERS.

MOTHERHOUSE at Angers, France. Introduced in this Country by Right Rev. B. J. Flaget. D.D. First establishment in Louisville, Ky., 1843.

Mother Mary of St. Euphrasia Pelletier, the first Superior-General of this Congregation, entered the community of the Sisters of Our Lady of Charity of Refuge at Tours, France, in 1815. She was so well adapted for the work among the penitents, that before she had completed her twenty-first year, she was put in charge of them. A few years later she was elected prioress of the Monastery, the Pope granting the required dispensation, as she had not attained the canonical age. In 1827 she was invited by the Clergy of Angers to take charge of a Refuge, which they were founding on the bequest of a pious widow, and having obtained due authorization from the ecclesiastical authorities, she accepted the call. The House being successfully established, she undertook the reorganization of the Order to further its missionary development. Originally each house was an independent institution. There was no centre for consultation, no source whence weak and struggling foundations might claim aid and sympathy, no way of distributing and interchanging the religious so as to place each sister in the position where the Institute would obtain from her the best service. Mother Mary of St. Euphrasia's plan was the centralization of the Order, Angers should be made the Motherhouse, and the general government of all houses, which should be founded from Angers, should be entrusted to the Superior of said house. She won for her plan the approval and approbation of the Bishop of Angers and other churchmen, also the substantial aid of several wealthy noblemen, as the means which she proposed to realize her plan were eminently practical and her disinterestedness and rectitude of intention evident. In 1835 the Pope approved of the change in the government of the Order, and also the new title Our Lady of Charity of the Good Shepherd of Angers, and declared that the Religious were to continue to enjoy all the rights and privileges granted to the ancient Order of the Refuge. The growth of the Order of Our Lady of Charity of the Good Shepherd of Angers was so rapid and extensive, that in 1857 Pope Pius IX. issued a Decree dividing the Order into Provinces. The Provincial Superiors as well as the Local Superiors to be appointed by the Superioress General, residing at Angers. In the United States there are five Provinces, viz.: St. Louis, Brooklyn, Philadelphia, Cincinnati and St. Paul. The object of the order is to afford a retreat for unfortunate females who wish to reform, without respect to nation or creed; and also to shelter young girls who are exposed to danger through evil surroundings,

PROVINCE OF ST. LOUIS. Provincialhouse Mt. St. Marine, Gravois ave., St. Louis, Mo Mother Mary of Loretto Grace, provincial. Branchhouses at Orleans and Cedar sts. Chicago, Prairie ave. and 49th st., Chicago. Peoria, Ill, Normandy, Mo., Kansas City, Mo., New Orleans La., Memphis, Tenn., 541 Cerro and Reform School for Girls of Cuba, Havana, Cuba, Milwaukee, Wis., Sioux City, Ia. and Los Angeles, Cal.

Sisters, 295; Inmates, 1465.

PROVINCE OF BROOKLYN. Provincialhouse at Hopkinson ave, and Pacific st., Brooklyn, N. Y. Mother Mary of St. Gertrude Wilson, Provincial. Sister Mary of St. Josephine, local supr. Branchhouses at East 90th st., New York City, Boston, Mass., Newark, N. J., Troy, N. Y., Albany, N. Y., Peekskill, N. Y., and Springfield, Mass., Hartford, Conn.

Sisters, 360.

PROVINCE OF ST. PAUL. Provincialhouse at Mt. Eudes, St. Paul, Minn. Corporate title: "The House of the Good Spepherd of St. Paul." Mother Mary of the Holy Cross McCabe, Provincial. Branchhouses at Dubuque, Ia., Helena, Mont., Seattle, Wash., Denver, Colo., Omaha, Nebr., Portland, Ore.

Sisters, 43; Inmates, 175.

PROVINCE OF PHILADELPHIA. Provincialhouse at Fairmount ave., Philadelphia, Pa.

The object of this institution is to afford a retreat for unfortunate females who wish to reform, without respect to nation or creed.

Mother M. St. Bernardine Loughrey, provincial; Mother M. St. Joseph Quinn, supr.

Professed Sisters in diocese, 159; In Convent, 62; Novices, 15; Postulants, 5; Magdalens, 120; Penitents, 410; Preservation Children, 186.

PROVINCE OF CARTHAGE, O., in the archdiocese of Cincinnati. Provincialhouse at the Monastery of the Good Shepherd "Our Lady of the Woods". Carthage, Ohio. Mother Mary of St. Stanislaus Mueller, Superior Provincial. Branchhouses at Bank st., Cincinnati, Baum st., Cincinnati, Columbus, Ohio, Cleveland, Ohio, Newport, Ky., Detroit, Mich., Indianapolis, Ind., 8th st., Louisville, Ky., 23rd and Bank sts., Louisville, Ky.

Choir Religious, 202; Lay Sisters, 87; Outdoor Sisters, 45; Novices, 33; Sister Magdalens, 230; Penitents, White, 1162; Penitents, colored, 40; White Preservation Children, 820; Colored Preservation Children, 315.

SISTERS OF OUR LADY OF CHARITY OF REFUGE.

(Called Good Shepherd.)

The celebrated Rev. Pére Eudes, founder of the Congregation which bears his name, had the happiness on his missions, given in the years 1635—1640, of converting several fallen women from a life of sin, who presented themselves, begging him to provide for them a place of refuge where they might do penance. Having assisted them by his alms, he turned them over to the care of some pious ladies, one of whom was Mademoiselle Madelleine l'Amy. He rented a house in Caen in 1641, with the assistance of charitable persons, and as the number of penitents rapidly increased, he introduced the enclosure into the community. The new order was at first directed by Sisters of the Visitation. Pere Eudes, desirous of forming his institute according to the spirit of St. Francis de Sales, gave to it the constitutions of the Sisters of the Visitation, with the modifications required by its peculiar character. He decreed that the penitents should not be admitted into the order, but that they should be kept entirely separated from the religious. After the return of the Sisters of the Visitation to their monastery Mother Mary of the Assumption de Tailleter became superior of the community. The habit consists of a robe, scapular and mantle, all of a white color, with a black veil and silver heart on the breast. Pope Alexander VII. erected the congregation as a religious order by a Bull of January 2, 1666.

FIRST HOUSE at Caen, France. Introduced into America by Rt. Rev. John Timon, D.D., Bishop of Buffalo, July 8, 1855.—Mother M. of St. Jerome, Foundress and first Superioress in America with four companions from France established the first House of the Order in this country at Buffalo, N. Y. Mother M. of the Guardian Angel Brule, Prioress; Sister M. of St. Charles Byrne, Assistant.

Sisters, 61; consecrated Penitents, 64; Penitents, 44; Preservates, 65.

Independent Convents at Buffalo, N. Y., Allegheny City, Pa., Green Bay, Wis., San Antonio, Tex., New Westminster, B. C., Toronto, Ont., Ottawa, Ont., Wheeling, W. Va., Saltillo, N. Mex.

MONASTERY OF OUR LADY OF CHARITY OF REFUGE, Green Bay, Wis. Sister Mary of St. Anne Zenner, supr.

Professed Sisters, 28; Novices, 2; Postulants, 3; Magdalens, 20; in Protectorate, 37; Boarders, 18; Orphans, 38; Old Ladies, 18; Penitents, 14.

GRAY NUNS OF THE CROSS.

MOTHERHOUSE at Ottawa, Ont., Sussex and Water sts. Founded from Montreal in 1845. The Sisters conduct establishments in the archdiocese of Boston and in the dioceses of Buffalo and Ogdensburg.

Sisters, 123; Academies, 2; Schools, 6; Pupils, 5000; Orphan Asylum, 1; Orphans, 84; Hospitals, 2; Aged and infirms, 84.

SOCIETY OF THE HELPERS OF THE HOLY SOULS.

MOTHERHOUSE at Paris, France.

CONVENT at 114—116 E. 86th st., New York City. Established May 1892. Mother Mary of St. Donatien, supr.

The work of the Sisters is to visit and nurse the sick poor in their own houses, and to give religious instruction to children and adults. The Sisters have no schools, but receive children on their leaving the public schools in the afternoon for catechism classes, both for boys and girls: have Sunday and evening meetings for older girls engaged in business houses, also for mothers of families. On weekdays both girls and women do needlework at the meetings; materials are provided for them, and the clothing there made, is given to them. Many converts, or Catholics whose religious education is deficient, are instructed individually and prepared for the Sacraments. The same work is done for the colored people and for the Italians. All the works are undertaken with the view of helping the Souls in Purgatory, not only by prayers, but also by works of mercy spiritual and corporal; and they are entirely gratuitous, nothing being accepted either from the sick poor, the parents of children instructed, or their friends. The Sisters depend upon Divine Providence, and the free gifts of those whose devotion to the Holy Souls prompts them to aid a Society devoted to work for the living and the dead. Legal title: The Society of the Helpers of the Holy Souls of the City of New York. Sisters, 20.

LADIES OF THE CENACLE.

MOTHERHOUSE, Europe. Convents at New York City, 140th st. and Hudson River, Rotreats, general or private, are given throughout the year, to all classes of persons. Ladies wishing to reside at the Convent as boarders, during the winter months, are also accepted under special conditions.

SISTERS OF THE HOLY CHILD JESUS.

MOTHERHOUSE at Mayfield, England.

PROVINCIALHOUSE AND NOVITIATE for the U. S. at Sharon Hill, Pa., archdiocese of Philadelphia.

CONVENTS at Philadelphia and Sharon, Pa.; Cheyenne, Wyo.; Lincoln, Nebr.; Waseca, Minn. Sisters, 190; Pupils, 615.

SISTERS OF THE HOLY CROSS.

MOTHERHOUSE at St. Mary's of the Immaculate Conception Convent, Notre Dame P. O., Ind. Mother M. Perpetua, Superior General.

The Sisters conduct establishments in the archdioceses of Baltimore, Chicago, New York, San Francisco, and in the dioceses of Alton, Belleville, Boise, Columbus, Dallas, Fort Wayne, Galveston, Harrisburg, Monterey and Los Angeles, Peoria, Richmond, Sacramento, Salt Lake.

SISTERS OF THE HOLY CROSS AND OF THE SEVEN DOLORS.

MOTHERHOUSE at St. Laurent, P.Q. Mother M. of St. Basil, Superior General.

Founded in Le Mans, France, in 1837, by Very Rev. Basil Antoine Moreau.

PROVINCIALHOUSE for the United States at Nashua, N. H. Mother M. of St. Cyprian, Provincial Superior.

The Sisters conduct establishments in the dioceses of Burlington, Fall River, Hartford, Manchester, Ogdensburg, Providence and Springfield.

Professed Sisters, 396; Novices, 71; Postulants, 35. Pupils, 7242.

SISTERS OF THE HOLY FAMILY.

CONVENT at Hayes and Fillmore sts., San Francisco, Cal.

The Sisters devote themselves to the sick and the poor, the christian education of young children, and take care during the day of small children whose mothers have to go from home to work. The Sisters conduct Home and Kindergartens in the City of San Francisco.

CONGREGATION OF THE SISTERS OF THE HOLY FAMILY.

(Colored Sisters).

MONASTERY AND NOVITIATE at 717 Orleans st., New Orleans, La. Mother Mary Austin, General Superior. Founded in 1842.

The Sisters conduct establishments in the archdiocese of New Orleans and dioceses of Galveston and Little Rock.

Sisters, 84; Novices, 9; Postulants, 3; Pupils, 945; Orphans, 98; Old People, 65.

SISTERS OF THE HOLY FAMILY OF NAZARETH.

The Community of the Sisters of the Holy Family of Nazareth was founded by a noble Polish lady, Frances Siedliska, in 1874, under the auspices of Pope Pius IX. The Order was introduced into America by Most Rev. Patrick A. Feehan, Archbishop of Chicago, in 1885.

MOTHERHOUSE at Rome, Italy. Mother Mary Lauretta, Superior General.

PROVINCIAL HOUSE at 130 West Division st., Chicago, Ill. Mother Mary Sophia, Superior Provincial.

The Sisters conduct institutions in the archdioceses of Chicago and Philadelphia, and in the dioceses of Brooklyn, Pittsburg, Scranton and Fort Wayne.

Professed Sisters, in America, 212; Novices, 33; Postulants, 52; Parochial Schools, 19; Academy, 1; Pupils, 9,600; Orphanage, 1; Orphans, 125; Hospital, 1; Patients, 150; during the year 1,200.

DAUGHTERS OF THE HOLY GHOST.

MOTHERHOUSE at St. Brienc, Cōtés du Nord, Bretagne, France.

PRINCIPALHOUSE in the United States at Leominster, Mass. Sister Marie Alvarez, Assistant Mother, Superior.

This Community was first invited to this country by Rt. Rev. Michael Tierney, Bishop of Hartford, in December 1902, when the religious were being prosecuted and exiled by the French Government. The first band of Sisters, 6 in number, arrived on December 7, 1902, and found hospitality in Hartford. Since that time the numbers have increased and the Sisters at the end of the year 1904, are established in the dioceses of Hartford, Fall River, Springfield, Burlington and Ogdensburg. Their principal work consists in teaching and the care of the indigent sick as well as neglected children.

Professed Sisters in United States 112.

SISTERS OF THE HOLY GHOST.

MOTHERHOUSE at Bluff and 3d st., Dubuque, Iowa.

MOTHERHOUSE at the Convent of Our Lady of Light, 203 Nolan st., San Antonio, Texas; the Sisters also teach a School at Victoria, Tex.

Sisters, 14; Pupils, 240.

SISTER-SERVANTS OF THE HOLY GHOST.

CONVENT at Shermerville, Ill. Sister Leonarda, supr. 32 Sisters, 2 Novices. The order was founded in 1889 in Steil, Holland. The first Sisters came to this country in 1901.

SISTER-SERVANTS OF THE HOLY HEART OF MARY.

MOTHERHOUSE at Paris, France.

The Sisters conduct the household at St. Viateur's College, Bourbonnais Grove, Ill. Hospital at Kankakee and Academy at Ste. Marie, Ill., (Beaversville P.O.), L'Erable and Loretto.

Sisters, 46; Pupils, 220; Patients, 150.

SISTERS OF THE HOLY HUMILITY OF MARY.

MOTHERHOUSE near New Bedford, Villa Maria, Lawrence Co., Pa.

This Community was founded in the diocese of Nancy, France, in the year 1854 by Rev John Joseph Begel, parish priest of Laitre and Miss Antoinette Poitiers. In 1864 the founder with the whole community immigrated to the United States and by order of the Rt. Rev. A. Rapp, Bishop of Cleveland, settled near the village of New Bedford, Lawrence Co., Pa. The convent grounds and vicinity are now known by the name of "Villa Maria". This place, though originally in the diocese of Pittsburg, belongs now, by special agreement, to the diocese of Cleveland. Miss Antoniette Poitiers, in religion Mother Mary Magdalene, was the first superioress, after whose death on March 7, 1864, Mother M. Anna became superioress and held that office until 1883, when Mother M. Odile was elected. Mother M. Patrick, who was elected July 20, 1889 held the office until 1895, when Mother M. Austin was elected for 3 years; then Mother M. Patrick was again elected for 6 years and in July 1904 Mother M. Lucilla, the present superioress, was elected. The principal good works in which the Sisters are engaged, are teaching, the care of the sick, and the maintenance and education of orphans. They also decorate the altars of the churches in the various parishes where they are engaged in teaching. The religious conduct establishments in the diocese of Cleveland.

Professed Sisters, 1 0; Novices, 21; Postulants, 12; Pupils, 2550 Orphans, 65.

MOTHERHOUSE at St. Joseph's Convent, Ottumwa, Iowa. Mother M. Joseph, superior Founded by Sisters from New Bedford, Pa., in 1877. The Sisters conduct establishments in the diocese of Davenport.

Sisters, 75; Pupils, 1000.

SISTERS OF THE HOLY NAMES OF JESUS AND MARY.

GENERAL MOTHERHOUSE at Montreal, P. Q., 129 Rue Notre Dame. Founded at Longueil, P. Q., in 1843, transferred to Montreal, 1860.

The Sisters conduct establishments dependent from Montreal in the archdioceses of Chicago, Oregon City, San Francisco and the dioceses of Albany, Baker City, Detroit, Monterey and Los Angeles, Nesqually, St. Augustine and Syracuse. Sisters, 352; Pupils, 8324.

PROVINCIAL HOUSE AND NOVITIATE at Portland, Oregon. The Sisters conduct establishments in the archdiocese of Oregon City and in the diocese of Nesqually.

Professed Sisters in the Province, 129; Novices, 3; Postulants, 8. Mother Jean Baptist Provincial Superior.

PROVINCIAL HOUSE AND NOVITIATE at Oakland, Cal. The Sisters conduct establishments in the archdiocese of San Francisco and the diocese of Monterey and Los Angeles.

Sisters, 125; 75 Sisters teaching; Pupils, 2692.

SISTERS OF POOR HANDMAIDS OF JESUS CHRIST.

GENERAL MOTHERHOUSE at Dernbach, Germany.

PROVINCIALHOUSE at Fort Wayne, Ind. Mother M. Secunda, provincial-supr.

The Community of the Sisters of Poor Handmaids of Jesus Christ was founded by Miss Catherine Kaspers at Dernbach in the diocese of Limburg, Nassau, Germany. The first members made their religious profession Aug. 15, 1851. His Grace Rt. Rev. P. J. Blum, Bishop of Limburg, compiled the rules for the community, which were approved by the Holy See in 1870 and confirmed in 1890. The order was introduced into America by Rt. Rev. J. H. Luers, Bishop of Fort Wayne. The American Province was established in August 1868 by 8 Sisters at Fort Wayne, Ind. The motherhouse and novitiate are still united with the General Motherhouse. The Sisters conduct establishments in the archdioceses of Chicago, St. Paul, and in the dioceses of Alton, Belleville, Ft. Wayne, La Crosse.

Professed Sisters, 375; Novices, 50; Postulants, 26; Parochial Schools, 18; Pupils, 3489; Kindergartens, 3; Pupils, 210; Orphanages, 3; Orphans, 984; Hospitals, 14; Patients, 7774; Home for the Aged, 1; Inmates, 105; Patients nursed in their homes, 539.

CONGREGATION OF THE SISTERS-SERVANTS OF THE IMMACULATE HEART OF MARY.

This Order was founded at Monroe, Mich., Nov. 28, 1845, by Rev. Louis Gilet, C.SS.R.

MOTHERHOUSE at Monroe, Mich.

The Sisters conduct establishments in the dioceses of Detroit and Grand Rapids.

Sisters, 260; Novices, 38; Academy, 1; Orphan Asylum, 1; Parochial Schools, 23; Pupils, 8308.

MOTHERHOUSE for the archdiocese of Philadelphia at Villa Maria, Westchester, Pa. Founded from Monroe in 1856.

The Sisters conduct establishments in the archdiocese of Philadelphia and the diocese of Harrisburg.

Sisters, 312; Pupils, 10,436.

MOTHERHOUSE at Scranton, Pa. Founded from Monroe in July 1868.

The Sisters conduct establishments in the diocese of Scranton.

Professed Sisters, 215; Novices, 9; Postulants, 7; Pupils, 5300; Orphans, 150; Foundlings, 60.

NOVITIATE for California at Pico Hights, Los Angeles, Cal. Founded in July 1848.

The Sisters conduct establishments in the diocese of Monterey and Los Angeles.

Sisters, 50; Novices, 17; Postulants, 7; Orphans, 150; Pupils, 845.

SISTER-SERVANTS OF THE IMMACULATE HEART OF MARY (Good Shepherd).

GENERAL MOTHERHOUSE at Quebec, Asylum of the Good Shepherd, rue La Chevrotière.

The Sisters have Convents and teach parochial schools at Biddeford, Van Buren, Me., and Lawrence, Mass. These Convents are subject to the Motherhouse at Quebec.

Sisters, 56; Pupils, 2792.

SISTERS OF THE INCARNATE WORD AND BLESSED SACRAMENT.

The Order of the Incarnate Word and the Blessed Sacrament was founded by Venerable Jane Chezard de Matel at Lyons, France in 1625. In 1792, during the terrors of the Revolution, its members were expelled from France, but were re established there again in 1827. The Rule is that of St. Augustine and is subject to the jurisdiction of the local bishop. The houses are independent of each other. In 1853 the first American foundation was made at Brownsville, Texas. To-day the Sisters have Convents at Victoria, Corpus Christi, Houston, Halletsville, Rio Grande City, Shiner, Yoakum.

The Sisters also have foundations in Mexico, viz: at Puebla, San Juan Bautista and San Juan Testihuacan.

SISTERS OF CHARITY OF THE INCARNATE WORD.

MOTHERHOUSE at San Antonio, Tex. Mother St. Madeleine, Superior General.

This Congregation was founded in 1866 by Rev. Mother M. Angelique, Superioress of the Monastery of the Incarnate Word, at Lyons, France, and Rt. Rev. C. M. Dubuis, then Bishop of Texas. The first Sisters made their Novitiate at the Monastery of the Incarnate Word at Lyons, France. Their Rules and Constitutions were given to them by the Religious of this Monastery. The first foundation was made at Galveston, Texas, in 1866. The house of San Antonio was opened. There are now two distinct centres; one at Galveston the other at San Antonio.

Perpetual Professed, 230; Professed Novices, 125; Novices, 21; Candidates, 48; Total, 424.

The Sisters conduct houses in the dioceses of San Antonio, Dallas, Galveston, Kansas City, the archdiocese of St. Louis, also in the archdioceses of Mexico, Linares and Durango, and the dioceses of Saltillo, Chihuahua, Oaxaca, Victoria and Hermosillo, Mexico.

RELIGIOUS OF JESUS-MARY.

GENERAL MOTHERHOUSE, Rome Italy.

PROVINCIAL MOTHERHOUSE at Sillery, near Quebec. Mother Augustine, Prov. Supr. Introduced in Canada in 1855; in the U. S. in 1870.

The Sisters conduct establishments in the archdiocese of New York, and in the dioceses of Manchester and Providence.

Sisters, 100; Pupils, 2900.

SISTERS OF ST. JOSEPH (of Carondolet).

The Congregation of the Sisters of St. Joseph was founded in the city of Puy, France, in the year 1650, and rapidly developed in most of the chief cities of the land, until the French revolution of 1789 demolished all, or nearly all, Convents. After the subsequent restoration of religion and religious institutions, the surviving members reassembled, first at St. Etienne, and later at Lyons, where by the wish and sanction of ecclesiastical authority the Institute was reorganized and a Central House established which became the principal Motherhouse of the Congregation. In 1836, six Sisters from Lyons, at the request of Bishop

Rosati of St. Louis, came to found a House in Carondolet, near St. Louis, which became the chief Motherhouse in this country. When in 1860 the constitutions were presented to the Holy See for approbation, the various Houses of the Institute which up to that time had been considered diocesan, were required to unite under a general government and the jurisdiction of the Motherhouse of Carondelet.

The approval of the Holy See having been obtained in 1867, the Congregation rapidly developed and counts at present about 13 0 religious, distributed among 98 establishments. Among these are 39 Institutions wherein a higher education is imparted: 83 Parochial Schools, 3 Boarding and Day Schools for Deaf-Mutes, 5 Indian and 3 Negro Schools, numbering in all about 36,000 Pupils; 11 Orphan Asylums with 1400 Orphans, and 8 Hospitals in which about 4000 Patients are annually cared for.

The Superioress General of the Institute, Rev. Mother M. ———, resides at the Motherhouse of the Congregation, South St. Louis, Mo.

The Congregation is divided into 4 Provinces:

THE PROVINCE OF ST. LOUIS, embraces 48 Institutions located in the Archioceses of St. Louis, Chicago, in the dioceses of Green Bay, Marquette, Peoria, Alton, Belleville, Indianapolis, Mobile, Kansas City, St. Joseph, Denver and the vicariate apostolic of Indian Territory.

Professed Sisters, 610; Novices, 70; Houses, 58; Academies and Schools, 55; Pupils, 15,020; Orphan Asylums, 8; Orphans, 1000; Indian Schools 6; Pupils, 700; Colored Schools, 3; Deaf-mute Schools, 3; Inmates, 92; Hospitals, 5, averaging 600 patients.

THE PROVINCE OF ST. PAUL, has 26 Houses located in the Archdiocese of St. Paul and the Dioceses of Winona and Fargo. Mother Seraphine, Superioress Provincial.

Professed Sisters, 371; Novices, 51; Postulants, 52; Houses, 25; Schools, 26; Pupils, 5,520; Sodalists, 1,700; Hospitals, 2; Patients, 3 0; Orphanages, 2; Orphans, 130.

THE PROVINCE OF TROY, Sisters of St. Joseph, 4th and Jackson sts., has 23 Houses situated in the Dioceses of Albany and Syracuse. Mother M. John, Superioress Provincial.

Sisters, 362; Novices, 47; Academies and Schools, 24; Pupils, 9964; Sodalists, 7,300; Orphan Asylums, 2; Orphans, 392; Hospital, 1.

MOTHERHOUSE at Los Angeles, Cal. Mother Elizabeth, Provincial Superior. St. Mary's Academy.

INDEPENDENT HOUSES OF SISTERS OF ST. JOSEPH.

MOTHERHOUSE AND NOVITIATE at Chestnut Hill, Philadelphia, Pa. Mother Mary Clement, supr. In May 1847 three Sisters were sent from St. Louis to take charge of St. John's Orphan Asylum, Philadelphia, where a Novitiate was opened. Later this was transferred to McSherrystown, Adams Co., Pa., and finally the present Motherhouse of Mount St. Joseph was opened at Chestnut Hill, August 16, 1858. The Sisters conduct establishments in the archdioceses of Baltimore and Philadelphia, and in the dioceses of Harrisburg and Newark.

In Community, 591; Professed Sisters, 390; Juniors and Novices, 187; Postulants, 14; Academy, 1; High School, 1; Parochial Schools, 39; Pupils, 20,320; Asylums, 3; Inmates of Asylums, 750.

MOTHERHOUSE AND NOVITIATE at St. Joseph's Convent, Wheeling, W. Va., Eoff and 14th sts. Mother M. Liguori, supr. Established in 1851 by Sisters from St. Louis. The Sisters conduct establishments in the diocese of Wheeling.

Professed Sisters, 84; Novices, 6; Postulants, 5; Pupils, 1230; Orphans, 97.

MOTHERHOUSE at St. Joseph's Convent, Flushing, L. I., N.Y. The Sisters conduct establishments in the diocese of Brooklyn.

Sisters, 300; Novices, 50; Postulants, 19; Pupils, 11 000; Orphans, 1 248.

MOTHERHOUSE at Baden, Beaver Co., Pa. Established in 1864 by Sisters from Flushing, L. I., N. Y. The Sisters conduct establishments in the archdiocese of Baltimore and in the dioceses of Cleveland, Columbus and Pittsburg.

Sisters, 110; Novices, 30; Pupils, 5165.

MOTHERHOUSE at Rutland, Vt. Mother St. Charles, supr. Established in 1875 by Sisters from Flushing, L. I., N. Y. The Sisters conduct Academy and six parochial schools in the diocese of Burlington.

Sisters, 51; Pupils, 1200.

MOTHERHOUSE at Mt. St. Joseph's Convent, 2064 Main st., Buffalo, N. Y., A Novitiate was established in 1854 in Canandaigua, N. Y., by Sisters from St. Louis, Mo.; transferred to Deaf-mute Asylum, Buffalo, in 1863; Mt. St. Joseph's Motherhouse established in 1891. Mother Mary Anne, superior. The Sisters conduct establishments in the diocese of Buffalo.

Professed Sisters, 230; Novices, 32; Postulants, 14; Pupils, 5594; Orphans, 310; Deaf mutes, 166; In Homes, 598.

MOTHERHOUSE at Nazareth Convent, Nazareth, Mich. Mother Agatha, supr. The Sisters conduct establishments in the dioceses of Detroit and London, Ont.

Sisters, 119; Novices, 20; Postulants, 6; Pupils, 900; Orphans, 110.

MOTHERHOUSE at St. Joseph's Convent, Brighton, Boston, Mass. Mother M. de Chantal, supr. The Sisters conduct establishments in the archdiocese of Boston.

Sisters, 172; Pupils, 3431.

MOTHERHOUSE at Jay and Frank sts., Rochester, N. Y. The Sisters conduct establishments in the diocese of Rochester.
Sisters, 375; Novices, 65; Postulants, 25; Pupils, 10,313; Orphans, 400; Home for Aged, 85.

MOTHERHOUSE at Wichita, Kans. Mother M, Bernard Sheridan, superior. Established in July, 1887, at Abilene, by Sisters from Erie, Pa.
Sisters, 5; Pupils, 130.

MOTHERHOUSE at Springfield, Mass. The Sisters conduct 8 parochial schools in the diocese of Springfield.
Sisters, 100; Novices, 30; Pupils, 4200.

MOTHERHOUSE at St. Joseph's Convent, Erie, Pa.

MOTHERHOUSE at 64 Starkweather ave., Cleveland, Ohio. The Sisters conduct Academy and 10 parochial schools in the diocese of Cleveland.
Sisters, 49; Novices, 13; Postulants, 5; Pupils, 2175.

MOTHERHOUSE at Tipton, Ind. Mother M. Gertrude, supr. The Sisters conduct establishments in the diocese of Ft. Wayne.
Sisters, 57; Postulants, 10; Pupils, 795.

MOTHERHOUSE at Watertown, N.Y. Sister M. Josephine, supr. Founded from Buffalo, N.Y.
Sisters, 48; Pupils, 40; Orphanage, 1; Orphans, 65.

SISTERS OF ST. JOSEPH.

MOTHERHOUSE at Nazareth Convent, Concordia, Kans. Sister M. Antoinette, superior. Founded in 1883 by Sisters from Rochester, N. Y. The Sisters conduct establishments in the archdiocese of Chicago, and in the dioceses of Concordia, Kansas City, La Crosse, Marquette, Omaha and Sioux Falls.
Sisters, 149; Novices, 15; Postulants, 12; Pupils, 2620.

CONGREGATION OF ST. JOSEPH.

MOTHERHOUSE, NOVITIATE AND SCHOLASTICATE at Nazareth Academy, La Grange, Ill. Founded October 2, 1899, by Rev. Mother Stanislaus Leary, who also established the Sisterhood in the dioceses of Concordia and Rochester. The saintly foundress died Feb. 14, 1900. Sister M. Alexine of Jesus, supr.
Sisters 14; Novices, 15; Postulants, 9; Pupils, 84.

SISTERS OF ST. JOSEPH.

MOTHERHOUSE AND NOVITIATE at St. Augustine, Fla. Established in 1866 by Sisters from the Motherhouse of Puy, Velay, France. The Novitiate was regularly established in 1880. The Sisters conduct establishments in the diocese of St. Augustine.
Sisters, 76; Novices, 10; Postulants, 16; Pupils, white, 1438; Pupils, colored, 240; Orphans, 32.

MOTHERHOUSE at Washington, Ga. Mother Gabriel, supr. The Sisters have Branch houses at Atlanta, Brunswick and Sharon.
Sisters, 44; Pupils, 290.

SISTERS OF ST. JOSEPH.

GENERAL MOTHERHOUSE at Chambery, France.
PROVINCIAL HOUSE at Hartford, Conn. Mother Josephine, Superior Provincial. Established at Lee, Mass., in 1885; transferred to Hartford, Conn., in 1898.
The Sisters conduct establishments in the dioceses of Hartford and Springfield.
Sisters 85; Postulants, 8; Parochial Schools 7; Hospital, 1; Pupils, 1654.

SISTERS OF ST. JOSEPH OF BOURG, FRANCE.

MOTHERHOUSE at Bourg, France.

NOVITIATE at New Orleans, La., St. Philip and Galvez sts. In 1854, at the request of Bishop Van de Velde of Natchez, the first Sister of St. Joseph de Bourg founded a house in Bay St. Louis, Mississippi. Archbishop Odin of New Orleans invited the Sisters to open a Novitiate in his archdiocese. Accordingly in 1863 a Novitiate was opened in New Orleans. The Sisters of St. Joseph conduct establishments in the Archdioces of New Orleans, Cincinnati, Dubuque and in the diocese of Natchez and Duluth. Mother Rose, provincial and visitratix, St. Philip and Galvez sts., New Orleans, La.
Sisters, 121; Schools, 13; Orphhan Asylum, 1; Home for working girls, 1; Pupils, 1880.

POLISH SISTERS OF ST. JOSEPH.

MOTHERHOUSE at St. Joseph's Convent, Stevens Point, Wis. Sister M. Felicia, supr.
Professed Sisters, 85; Novices, 23; Postulants, 25; in Preparatory Course, 14; Schools, 12; Pupils. 4670.

LITTLE COMPANY OF MARY.

MOTHERHOUSE at Rome, Italy.

CONVENT at 4124 Indiana ave., Chicago, Ill. Mother Mary Patrick, supr.
The Sisters are trained for the care of the sick in their own homes.

Sisters, 14.

LITTLE SISTERS OF THE POOR.

This institute was established at St. Servan, Brittany, France, in 1840, and was formally approved by the Holy See in 1854. The end of this Community is to provide a permanent home for respectable old people of both sexes, without destinction of creed or nationality, if destitute, of good moral character and at least 60 years of age.

GENERAL MOTHERHOUSE at St. Pern, France.

PROVINCIAL HOUSES FOR THE UNITED STATES: For the East, Bushwick and De Kalb aves., Brooklyn, N.Y.; and for the West, Fullerton and Sheffield aves., Chicago, Ill.
NOVITIATE for Americais, at Queens, L. I., Brooklyn, N. Y.

The Sisters conduct houses for the aged in the archdioceses of Baltimore, Boston, Chicago, Cincinnati, Milwaukee, New Orleans, New York, Philadelphia, St. Louis, St. Paul, San Francisco, and in the dioceses of Albany, Brooklyn, Cleveland, Detroit, Grand Rapids, Hartford, Indianapolis, Kansas City, Louisville, Mobile, Newark, Pittsburg, Providence, Richmond and Wilmington. Sisters 630; Homes 45; Inmates, 9000.

SISTERS OF LORETTO, AT THE FOOT OF THE CROSS.

MOTHERHOUSE AND NOVITIATE at Loretto, Nerinx P.O. Ky. Mother Mary Praxedes Carty, Superior General. Mother Francesca Lamy, assistant.

The Society of the Sisters of Loretto, at the foot of the Cross, was founded in 1812 by Rev. Chas. Nerinckx, a Flemish Missionary priest. The birth place of the Order is about six miles from the present Motherhouse, to which the Sisters were transferred after the death of the saintly founder in 1824. From this center in Marion County, Kentucky, have gone forth numerous Colonies principally to western and southern States. Having nearly six-hundred active members and sixty-nine academies and parochial schools there is considerable educational work accomplished. The Normal School, established at Loretto, and conducted there for eight years with most successful results, was, in 1904, transfered to Kansas City, Mo. The Sisters have establishments in the archdioceses of Santa Fé, St. Louis, and in the dioceses of Belleville, Cleveland, Columbus, Covington, Dallas, Denver, Kansas City, Lincoln, Louisville, Mobile and Tucson.

Sisters, 581; Novices, 16; Postulants, 18.

LADIES OF LORETO.

GENERAL MOTHERHOUSE at Munich, Bavaria. Founded in 1650.

MOTHERHOUSE at Loreto, Toronto, Ont., Wellington Place. Founded in Toronto 1847 from Dublin. The Sisters conduct establishments in the archdiocese of Chicago and in the diocese of Marquette.

Sisters, 65; Academies, 3; Schools, 7; Pupils, 2450.

ORDER OF OUR LADY OF LOURDES.

MOTHERHOUSE at 1231 Chartres st., New Orleans, La. Mother Euphrasia, supr.
Founded Feb. 25, 1883, by Archbishop Perché of New Orleans.

Sisters, 7; Pupils, 36.

SISTERS MARIANITES OF HOLY-CROSS.

This Congregation, founded by the Rev. Basil Moreau, had its Constitution approved in 1867, for ten years by His Holiness Pius IX., and perpetually in 1885, by Pope Leo XIII.

The Motherhouse, canonically erected at Le Mans, France, conducts scholastic and charitable establishments in the archdioceses of New York and of New Orleans, and in the diocese of Natchez.

PROVINCIALHOUSE at New Orleans, La., Rampart and Congress sts.

Sisters, 194; Pupils, ——.

SISTERS OF ST. MARY.

PROVINCIALHOUSE AND NOVITIATE at Lockport, N.Y., diocese of Buffalo.

The Institute of the Sisters of St. Mary was founded by Rev. Dom Jerome N. J. Minsart, Religious of the Order of St. Bernard, who with the approbation of the Rt. Rev. Bishop of Namur, Belgium, established it in 1819 as a teaching body, for the education of girls. Political disturbances prevented the profession of its members until 1834, when Rt. Rev. Barrett, Bishop of Namur, received their first vows, and fixed permanently, the Motherhouse in Namur, on which all others depend. Rev. Mother Julia is general-superioress of the order.—Res.. Namur, Belgium, rue du President 7.

In 1863, Rt. Rev. Bishop John Timon introduced the order into the diocese of Buffalo, N.Y. The foundress, Rev. Mother Emilie, with four other Sisters came to America with Rev. Father Smarius, S.J., and shortly after, Rev. Father John De Smet, S.J., accompanied four more Sisters from Belgium to New York.

Rev. Mother Emilie founded the first house in this Country in 1863 at Lockport, where the Novitiate and the Training School for the teachers of the Institute are located. All the other houses in the United States and Canada depend on the Lockport house. Mother M. Teresa, Provincial. Sisters, 146; Pupils, 2550.

SISTERS OF ST. MARY.

MOTHERHOUSE at 1536 Papin st., St. Louis, Mo. Mother M. Seraphia, supr.

Founded in Paris, France, and removed to St. Louis in 1872. The Sisters conduct establishments in the archdiocese of St. Louis and in the dioceses of Kansas City and St. Joseph.

Prof. Sisters, 136; Novices, 31; Postulants, 5.

SISTERS OF MERCY.

The Congregation of the Sisters of Mercy was founded by Miss Catherine McAuley, Dublin, Ireland, September 24, 1827, when the first House was opened in Baggot st., Dublin, for poor schools, reception of distressed women of good character and orphans. Mother McAuley with two companions entered the Convent of the Presentation, George's Hill, to prepare themselves for these works of mercy, and made their religious profession December 12, 1831. His Grace Most Rev. Archbishop Murray gave her his cordial cooperation. The Order of Mercy was approved by Pope Pius VIII., 1833, and confirmed by Pope Gregory XVI., 1841.

SISTERS OF MERCY IN THE UNITED STATES.

MOTHERHOUSE AND NOVITIATE at St. Mary's Convent of Mercy, Webster ave., Pittsburg, Pa. Mother M. Sebastian Gillespie, superioress. This Convent was founded by 7 Sisters who came from Carlow, Ireland, in December 1843. It was the first House of the Order established in the United States. The Sisters have 15 Branchhouses in the diocese of Pittsburg.

Sisters in Community, 338; Novices, 40; Postulants, 4; Academies, 2; Parochial Schools, 15; Pupils, 7866; Hospital, 1; Patients in Hospital, 300; Orphan Asylum, 1; Orphans, 700; Home for working girls, 1; Inmates, 60.

ST. PATRICK'S CONVENT AND ACADEMY, Park and Oakley aves., Chicago, Ill., conducted by Sisters of Mercy. Mother Mary Joseph Sheahan, supr. Founded by Archbishop Feehan, June 5, 1883 from Nashville, Tenn. This Convent is the Motherhouse for the West and North Divisions of the City.

Sisters, 64; Novices, 9; Postulants, 5. Pupils, 340.

CONVENT OF OUR LADY OF MERCY AND ST. FRANCIS XAVIER'S ACADEMY, 4928 Evans ave., Chicago, Motherhouse and Novitiate of the Sisters of Mercy in the South Division of the City. Mother Mary de Sales Ryan supr. Founded Sept. 24, 1846.

Professed Sisters, 241; Novices, 26; Postulants, 9, Academies, 2; High Schools, 4; Parochial Schools, 12; Pupils, 8492; Training School for Nurses, 1; Pupil Nurses, 72; Mercy Hospital, 1; Patients, 300; Mercy Home, 1; Inmates, 110.

The Convent of Our Lady of Mercy and St. Francis Xavier's Academy was established Sept. 24, 1846 by Right Rev. Wm. Quarter, the first Bishop of Chicago. The first Superior was Mother Agatha O'Brien, who with four other religious came from Pittsburg, Pa.

ST. FRANCIS XAVIER'S CONVENT, Providence, R. I. Founded in 1851.

The Sisters conduct establishments in the diocese of Providence.

Sisters, 218; Orphanages, 2; Orphans, 420; Academies, 3; Parochial Schools, 14; Pupils, 8063.

MOUNT ST. JOSEPH'S CONVENT OF MERCY, Hartford, Conn.

Founded by Sisters from Providence, R. I., in 1852.

Erected into a Motherhouse for the Sisters of the Hartford Diocese, when the Providence diocese was formed in 1872.

The Sisters have charge of 18 Parochial Schools, 2 Academies, 2 Orphan Asylums, 1 High School, 1 Home for the Aged, 1 Boarding School for Boys.

Professed Sisters, 395; Novices, 20; Postulants, 13; Orphans, 360; Pupils, 14,828.

ST. BRIDGET'S CONVENT OF MERCY, Meriden, Conn.

Founded by Sisters from St. Xavier's, Ennis, Co. Clare, Ireland, in 1872.

MOTHERHOUSE at St. Bridget's Convent.

The Sisters have charge of 7 Parochial Schools in the diocese of Hartford and over 4000 children are under their care.

Professed Sisters, 94; Novices, 9; Postulants, 5.

ST. ELIZABETH'S CONVENT OF MERCY AND MOTHERHOUSE at Middletown, Conn.

Founded in 1872, at the invitation of Right Rev. Bishop McFarland, by Sisters from Ennis, Co. Clare, Ireland.

The Sisters have charge of 6 Parochial Schools.

CONVENT OF MERCY, Mt. Washington, Md. Mother Mary Imelda Burford, supr. The Sisters came to Baltimore from Pittsburg in 1855 and to Mt. Washington in 1867. The Sisters conduct establishments in the archdiocese of Baltimore.

Sisters, 118; Pupils, 1320.

CONVENT OF MERCY, MOTHERHOUSE at St. Jospeh's Convent, Titusville, Pa. Mother M. Cecilia, superior.
Established in 1870. The Sisters conduct establishments in the diocese of Erie.

CONVENT OF MERCY, Wilkesbarre, Pa.
Founded Sept, 8, 1875. The Sisters conduct establishments in the diocese of Scranton
Professed Sisters, 99; Novices, 11; Postulants, 5; Academy, 1; Parochial Schools, 8; Hospital, 1; Pupils, 2802.

SISTERS OF MERCY OF ALTOONA DIOCESE at Cresson, Pa.
MOTHERHOUSE AND NOVITIATE at Mt. Aloysius' Academy, Cresson, Pa. Mother M. de Sales Ihmsen, Superior.
Founded from St. Mary's, Pittsburg, Pa., in 1879.
The Sisters conduct establishments in the dioceses of Pittsburg and Altoona.
Sisters, 90; Academy, 1; Children's Home, 1; Parochial Schools 9; Pupils, 2460.

CONVENT OF MERCY, Ottawa, Ill. Mother Mary Augustine, supr.
Founded from St. Francis Xavier's Convent, Chicago, Ill., Aug. 20, 1859. The Sisters have Branchhouses at Streator, Mendota, Moline and Ohio, Ill.
Sisters, 48; Novices, 8; Pupils, 850.

CONVENT OF SISTERS OF MERCY, at 31 N. 16th st., Portland, Oregon. Mother Mary Agnes Superioress.
Founded in 1896 from Morris, Minn.
The Sisters conduct academies, schools, "Mercy Home" for working girls and a Home for the Aged in the archdiocese of Oregon, and visit the sick in their homes, the Jail and City Hospitals.
Sisters, 35.

MERCY CONVENT, Independence, Iowa. Founded in 1869 by Sisters of Mercy from Chicago.
Sisters, 15; Pupils, 130.

MOTHERHOUSE at St. Francis Xavier's Convent, Vicksburg, Miss. Mother Mary Bernard, supr.
Founded in 1860 by Sisters from Baltimore, Md. The Sisters conduct establishments in the dioceses of Natchez and Natchitoches.
Sisters, 80; Novices, 12; Postulants, 4; Pupils, 1185.

MOTHERHOUSE, Mt. St. Mary's Convent, Manchester, N. H. Mother M. Beatrice, supr.
Founded December 21, 1843 by Sisters from Baggott st., Dublin, Ireland. The Sisters conduct establishments in the archdiocese of Boston and in the diocese of Manchester.
Sisters, 222; Novices, 27; Orphans, 265; Pupils, 5000.

CONVENT OF MERCY, Broad st. and Columbia ave., Philadelphia, Pa. Mother M. Patricia Waldron, supr.
The Novitiate and Boarding School are at Merion, Montgomery Co., Pa. The Sisters teach the parochial Schools at St. Malachy's and Our Lady of Mt. Carmel, Philadelphia, at Bryn Mawr, Pa., conduct an Academy in Philadelphia, also St. Mary's Home for working girls, Philadelphia. The Sisters visit, relieve and instruct the sick and dying poor; they also visit the State and County prisons for the purpose of giving religious instruction. During the winter they have a night school for young women.
Professed Sisters, 86; Novices, 8; Postulants, 4; Pupils, 1791.

CONVENT OF MERCY, 1424 Castellar st., Omaha, Nebr. Mother Mary Leo Gallagher, supr.
Founded October 21, 1864. The Sisters conduct establishments in the diocese of Omaha.
Sisters, 74; Pupils, 1292.

MERCY CONVENT, Red Bluff, diocese of Sacramento, Cal. Sister M. Francis, supr. Sisters, 9.

MERCY CONVENT, Burlington, Vt. Mother Mary Joseph, supr. Founded in 1874.
Sisters, 48; Novices, 12; Postulants, 4.

MERCY CONVENT, Bordentown, N. J., diocese of Trenton. Founded 1873.
The Sisters conduct establishments in the diocese of Trenton.
Sisters, 144; Novices, 18; Postulants, 5.

MERCY CONVENT, Portland, Me.
Established in 1873. Mother Mary Teresa, mother superior. The Sisters have establishments in the diocese of Portland.
Professed Sisters, 125; Novices, 26; Pupils, 2025; Orphans, 80.

MERCY CONVENT, St. Gertrude's Academy, Rio Vista, Cal., archdiocese of San Francisco. Mother M. Camillus, superior. Founded from Manchester, N. H.
Sisters, 28; Novices, 2; Postulants, 2; Pupils, 250; Boarders 125.

MOTHERHOUSE at St. Mary's Hospital and Training School for Nurses, Bryant and First sts., San Francisco, Cal. Sister Mary Euphrasia Sullivan, supr.
Founded December 8, 1854 by the Sisters from the Convent of Kinsale, Cork Co., Ireland.
The Sisters conduct 3 Schools, 1 Hospital, and Training School for Nurses, 1 Home for old people and 1 Magdalen Asylum in the archdiocese of San Francisco. The Sisters visit the sick in their homes and prisons.
Sisters, 87; Pupils, 1192; Magdalens, 95; old and infirm females, 102; Nurses in training, 45; Patients, during year, 1907.

ST. JOSEPH'S CONVENT OF MERCY, St. Joseph's Academy, Sacramento, Cal. Sister M. Liguori, superior.
Founded October 2, 1857, by Sisters from San Francisco, Cal.
Sisters, 38; Pupils, 250.

CONVENT OF MERCY, Grass Valley, Cal.
Founded by Sisters from San Francisco. Sister Mary Aloysius O'Farrell, supr. Sisters, 23; Academy, 1; Pupils, 100; Orphan Asylums, 2; Orphans, 200.

"THE INSTITUTION OF MERCY", New York City.

Founded from the Motherhouse, Dublin, Ireland. It comprises St. Catharine's Convent, 1075 Madison ave., St. Joseph's Home, 65 E. 81st street, St. Cecilia's Parochial School, 110 E. 106th st., Regina Angelorum (Working Girls Home), 116 E. 106th st., St. Catharine's Academy, 537 to 541 W. 152d st., New York City; St. Joseph's Academy and Sacred Heart Parochial School, Mt. Vernon, N. Y.; Institute of Mercy, Tarrytown, N.Y. Sister M. Genevieve, supr.
Sisters, 101; Novices, 17; Postulants, 5; Pupils in Academies, 223; in Parochial Schools, 1500; in Homes, 506; in Tarrytown Institute, 350.

ST. JOSEPH'S CONVENT OF MERCY IN ST. LOUIS, MO., (incorporate title).

MOTHERHOUSE, Morgan and 22nd sts. Mother M. de Pazzi Bentley, Supr.
Founded from St. Catherine's Convent of Mercy, New York City, on June 27th 1856 by Rev. Father Damon, S.J. St. Catherine's Convent, New York, was founded from the Motherhouse, Baggot st., Dublin, Ireland.
The Sisters have under their charge in the City of St. Louis a young girls home, Employment Agency for women, Industrial School for girls, Night refuge for women, and St. John's Hospital. The Sisters also conduct St. John's Hospital and St. Joseph's School, Springfield, Mo., diocese of Kansas City. Hotel Dieu for Invalids at Eureka Springs, Ark., diocese of Little Rock. The Novitiate is at La Barque Hills (Eureka P.O.), St. Louis Co., Mo.

In Community: Sisters, 61; Novices, 19; Girls in Home, admitted during the year, 2120; in Industrial School, 90; Patients in Hospitals, 1260; Outdoor Patients, 9000; Pupils in Parochial School, 110. Employment Office, 556 situations.

MOTHERHOUSE AND NOVITIATE, Rensselaer, N. Y.
Founded in 1863 by Sisters from New York City. The Sisters conduct establishments in the dioceses of Albany and Springfield.
Sisters, 67; Pupils, 1610; Orphans, 40: Boarders, 30.

ST. FRANCIS OF ASSISIUM CONVENT OF MERCY, 273 Willoughby ave., Brooklyn, N. Y. Sister M. Ursula Sinnott, supr.
Founded by Sisters from St. Catherine's Convent, New York City, September 12, 1855 The Sisters conduct establishments in the diocese of Brooklyn.
Professed Choir Sisters, 56; Professed Lay Sisters, 9; Choir Novices, 9; Postulants, 4; Orphans and Industrial Pupils, 1050; Parochial Pupils, 1172.

MOTHERHOUSE at Fourth st., near Central ave., Cincinnati, Ohio. Mother M. De Sales Douglas, supr.; Mother M. Baptist Kane, ass't. supr.; Mother M. Xavier Cosgrave, treasurer; Mother M. Bernard Kenny, Mistress of Novices.
Founded in July 1858 by Sisters from the Convent of Mercy, Kinsale, Cork Co., Ireland. The Sisters couduct establisments in the archdiocese of Cincinnati, and in the diocese of Columbus.
Professed Sisters, 93; Novices, 6; Pupils, 2255; Patients in Hospital, 20; in Home of Mercy, 36.—New Laundry opened on Denman st. for the benefit of working girls and Home of Mercy.

MOTHERHOUSE OF MERCY, Nashville, Tenn. Mother M. Xavier, supr.
Sisters, 45; Pupils, 950.

MOTHERHOUSE OF THE SISTERS OF MERCY, Davenport, Iowa. Mother Angela, supr.
Sisters, 77.

ST. JOSEPH'S MERCY CONVENT, Dubuque, Iowa. Mother Mary Agnes, supr.
Founded in 1879 by Sisters from Davenport. Branchhouses: St. Joseph's Asylum, W. Dubuque; St. Joseph's Mercy Hospital, Sioux City; St. Joseph's Mercy Hospital, Clinton. Sisters, 75; Hospitals, 4; Patients, 415; Home for Aged, 1; Inmates, 103; Insane Asylum, 1; Inmates, 200.

CONVENT OF THE SISTERS OF MERCY, Cedar Rapids, Iowa. Sister M. Gertrude, supr.
Founded in 1875 by Sisters from Davenport, Iowa. The Sisters have establishments in the archdiocese of Dubuque and diocese of Sioux City.
Sisters, 86; Novices, 17; Postulants, 7; Pupils, 1018.

CONVENT OF MERCY, Iowa City, Iowa. Mother Dolores, supr.
Sisters, 23; Patients, 95.

CONVENT OF MERCY, Silver City, N. Mex.
The Sisters conduct establishments in the diocese of Tucson.
Sisters, 30; Pupils, 670; Hospitals, 3; Patients, 55.

CONVENT OF MERCY, Batavia, N. Y.
Founded in September 1862 from Rochester, N. Y. The Sisters conduct establishments in the diocese of Buffalo. Sisters, 140; Pupils, 3947.

CONVENT OF MERCY, Hogansburg, N.Y, Founded by Sisters from Buffalo Diocese. Sister M. Dolores, local supr. Sisters, 75.

ST. ALPHONSUS CONVENT OF MERCY, New Orleans, La.
The Sisters conduct establishments in the archdiocese of New Orleans, and in the diocese of Natchez and in British Honduras.
Sisters, 103; Pupils, 2000.

MOTHERHOUSE AND NOVITIATE, 46 High st., Worcester, Mass. Founded by Sisters from New York City, Oct. 24th, 1864.
The Sisters conduct an Orphan Asylum and St. Joseph's House of Mercy at Worcester, and Nazareth Institution at Leicester, Mass., and visit the sick and dying in their homes, also Prisons, Poor Houses and Hospitals to give instructions and consolation to inmates. Sisters, 21; Orphans, 126.

CONVENT OF OUR LADY OF MERCY, 705 National ave., Milwaukee, Wis. Sister M. Evangelist, supr.
Transferred from Fond du Lac, Wis., in 1894. The Sisters conduct establishments in the archdiocese of Milwaukee. Sisters, 26; Pupils, 530.

CONVENT OF MERCY, 326 Boyd st., Los Angeles, Cal. Mother M. Joachim, supr.
Founded by Sisters from Big Rapids, Mich. The Sisters have establishments in the diocese of Monterey and Los Angeles. The Sisters visit Jail, Prison and County Hospital.
Professed Sisters, 19; Novices, 5; Postulants, 2.

CONVENT AND NOVITIATE OF THE SISTERS OF MERCY, San Diego, Cal. Founded 1890. Mother Mary Michael, supr.
Sisters, 30. The Sisters conduct St. Joseph's Sanitarium and Home for the Aged. Inmates, 125.

CONVENT OF MERCY, Kansas City, Mo., Hardesty and Scarritt aves. Mother Margaret Mary, supr.
Founded in 1887 by Sisters from Louisville, Ky. The Sisters conduct academies, schools, and a home for working girls in the diocese of Kansas City.
Sisters, 21; Pupils, 385.

ST. BERNARD'S HOSPITAL, MOTHERHOUSE AND NOVITIATE OF SISTERS OF MERCY Council Bluffs, Iowa. Mother M. Vincent, supr.
The Sisters conduct St. Bernards' Hospital and Sanitarium for nervous diseases.
Sisters, 35; Patients, 250.

MOTHERHOUSE OF THE SISTERS OF MERCY Savannah, Ga.
Founded in 1845.
Sisters, 70; Pupils, 785; Patients, 150.

SACRED HEART CONVENT OF MERCY (Bishop England's), Belmont, N. C.
MOTHERHOUSE OF THE SISTERS OF MERCY in North Carolina.
Founded in 1869 by Sisters from Charleston, S. C. The Sisters conduct establishments in the diocese of Charleston.
Sisters, 27; Novices, 4; Postulants, 3; Pupils, 278.

MOTHERHOUSE OF THE SISTERS OF MERCY (Bishop England's), Charleston, S. C.
CONVENTS OF MERCY in the diocese of Mobile, at Mobile, Pensacola, Selma, Birmingham and Warrington.
The Sisters visit the sick and dying, also Prisons, Poor-houses, Hospitals, etc.. to give instructions and consolation to inmates.
Sisters, 100; Pupils, 1257.

SISTERS OF MISERICORDE.

MOTHERHOUSE at Montreal, P.Q.. 346 Dorchester st. Founded Jan. 16th, 1848, by Mgr. Bourget and Madame Rosalie Jette, Mother St. Lucie, Supr.-Gen.
The Sisters have three establishments in the United States: New York Mother's Home. 531 E 86th st., New York City; St. Mary of the Angels, Hartsdale, N.Y., and St. Mary's Mother's and Infants' Home, 403 Webster ave., Green Bay, Wis.
Sisters, 33; Magdalens, 16; Consecrated, 20; Nurses, 15; Patients during the year, 500; Children, 300.

INSTITUTE OF MISSION HELPERS.

MOTHERHOUSE, 416 W. Biddle st., Baltimore, Md. Rev. Mother M. Joseph, Superior General.
At the Motherhouse there is Perpetual Exposition of the Blessed Sacrament. All the prayers, labors, sufferings and penances of the Mission Helpers of the Sacred Heart are offered for the spiritual end of the Community viz: To advance the perfection and assist in the santification of the Priesthood.

Founded in 1888 with the approbation of His Eminence Cardinal Gibbons. The Sisters are a Missionary Community (White), who visit the sick and poor in their homes, and give religious instruction to children and adults. The Sisters do not have day schools. They have eighteen Cathechism classes through the State, having about 800 children under instruction. They also teach the Italian Language in Baltimore, Trenton and Atlantic City, and Spanish in many towns of Porto Rico. Many converts and also Catholics who are deficient in the knowledge of our Holy Faith are instructed and prepared for the Sacraments. The Sisters also visit the public Institutions, Jails, Penitentiary, Hospitals etc., in Baltimore, Trenton and San Juan.

Branch houses: Trenton and Atlantic City, N. J.; San Juan, Cayey and Aguadilla, Porto Rico. 60 Sisters in Community.

SCHOOL SISTERS OF NOTRE DAME.

GENERAL MOTHERHOUSE at Munich, Bavaria.

PRINCIPAL MOTHERHOUSE IN AMERICA at Milwaukee, Wis.

First Convent established at Baltimore, 1847. Motherhouse founded at Milwaukee, 1850 In 1876, two Provinces were formed and the Convent at Baltimore became the Motherhouse of the Eastern Province. In 1897, a third Province was formed of the Southern Missions; the Motherhouse of this Province is situated on the Mississippi, near the southern suburbs of St. Louis.

Mother Mary Clara, Commissary General, is the superior of the Congregation in America.

The Sisters conduct establishments in the Archdioceses of Baltimore, Boston, Chicago, Dubuque, Milwaukee, New Orleans, New York, Philadelphia, St. Louis, St. Paul, and in the Dioceses of Albany, Alton, Brooklyn, Belleville, Buffalo, Dallas, Davenport, Detroit, Grand Rapids, Green Bay, Ft. Wayne, Hartford, Lincoln, La Crosse, Little Rock, Marquette, Natchez, Newark, Peoria, Pittsburg, Rochester, Trenton, Winona in the United States; Hamilton in Canada.

Branch Houses, 247; Sisters and Novices, 3158; Pupils, 95821.

SISTERS OF NOTRE DAME (NAMUR.)

The Sisters of Notre Dame were founded at Amiens by Mère Julie Billiart in 1803. They devote themselves to the education of young girls of all classes. The Community was established in Cincinnati, O., in 1840, and in California in ——.

GENERAL MOTHERHOUSE AT NAMUR, BELGIUM.

Convent of the Sisters of Notre Dame, 6th st., Cincinnati, Ohio. Novitiate at E. Walnu Hills. A novitiate and scholasticate for the East is at Waltham, Mass., and at San José Cal., for California.

The Sisters conduct establishments in the archdioceses of Cincinnati, Boston, Philadelphia, Baltimore and San Francisco, and in the dioceses of Columbus, Peoria, Providence and Springfield and Trinity College, Washington, D.C., opened Nov. 6th, 1900.

Sisters, 1293; Academies, 18; Parochial Schools, 57; Pupils, 30,908.

PROVINCE OF NOTRE DAME.—NOVITIATE AND SCHOLASTICATE at San Jose, Cal. Established from Namur in 1851.

The Sisters conduct establishments in the archdiocese of San Francisco and in the dioceses of Sacramento and Monterey.

Sisters, 213; Colleges, 3; Academies, 4; Parochial Schools, 4; High School, 1; Grammar School, 1; Primary School, 1; Orphanage, 1; Orphans, 52; Pupils, 3200.

SISTERS OF NOTRE DAME.

GENERAL MOTHERHOUSE AT MUELHAUSEN, GERMANY. Mother M. Cecilia, supr.

MOTHERHOUSE AT CLEVELAND, OHIO. Founded in 1874 by Sisters from Coesfeld, Germany. Sister M. Louise, supr.

The Sisters conduct establishments in the archdiocese of Cincinnati, and in the dioceses of Cleveland and Covington.

Sisters. 234; Novices, 37; Postulants, 3; Houses, 36; Academies, 2; Orphan Asylums, 2; Pupils, 11,695.

SISTERS OF THE CONGREGATION OF NOTRE DAME.

MOTHERHOUSE at Villa Maria, near Montreal. Founded Nov. 16, 1657 at Montreal, P.Q.

The Sisters conduct establishments in the archdioceses of Chicago and New York, and in the dioceses of Burlington, Hartford, Portland and Providence.

Sisters in U. S., 93; Pupils, 3500.

SISTERS OF ST. JOSEPH OF PEACE.

MOTHERHOUSE at Nottingham, England.

The Novitiate for the United States is at St. Joseph's Home, 81 York st., Jersey City, N. J. Sister M. Ambrose, Supr. The Sisters conduct establishments in the dioceses of Newark and Nesqually, U. S., and New Westminster, B. C., Canada.

This Congregation was founded for the training of girls for domestic service and all

branches pertaining to housekeeping. The first Sisters came to this country from England in 1884. In 1885 the Home for working girls was established at 78 Grand st., Jersey City, N. J. The same year the work for nursing the sick in their own homes was commenced and has been done with great success. In May 1887 the convalescent and summer home for working girls was opened at Englewood, N. J., where overworked girls can spend a few weeks in a quiet and peaceful retreat. In August 1890 the charge of the Home of the Blind in Jersey City was given by the Rt. Rev. Bishop Wigger to the congregation. In the same year the Sisters were placed in charge of St. Joseph's Hospital at Fairhaven. In 1894 a school for the thorough education of blind children was opened by the Sisters aided by a competent teacher from the Blind Institute. In 1896 the Sisters opened the Hospital of Mater Misericordia in the City of Rossland, B. C., for the benefit of poor working men in the mining district of Kooting County. In 1899 they opened a boarding and day school at Nelson, B. C. In 1901 they opened the Sacred Heart Hospital at Greenwood, B. C.

Sisters in the U. S., 57; in Canada, B. C., 17; Novices, 4; Postulants, 6; Houses, 10; Pupils, 85; Orphans, 218; Aged, 24.

SISTERS OF THE MOST PRECIOUS BLOOD.

MOTHERHOUSE at Maria Stein, Ohio. Mother M. Emma, Gen. supr.

Established in 1844 by Sisters from Loewenberg, Canton Graubuenden, Switzerland. The Sisters conduct establishments in the archdiocese of Cincinnati, and in the dioceses of Cleveland, Columbus, Ft. Wayne, Kansas City, Nashville, St. Joseph, Sioux City and Tucson.

Sisters in Community, 549; Novices, 34; Postulants, 13; Pupils, 5387.

MOTHERHOUSE at Ruma, Ill. Mother Mary Theresa Repking, supr, Mother Clementina Zerr, vicaress of America, residing at Wichita, Kans. Corporate title: "Sisters of the Most Precious Blood".

Established in 1868 at Piopolis, Ill., by Sisters from Gurtweil, Baden, Germany; transferred to Ruma in 1876. The Sisters conduct establishments in the archdiocese of St. Louis, and in the dioceses of Alton, Belleville, Lincoln, St. Joseph, Wichita and Indian Territory.

Sisters in Community, 158; Novices, 4; Postulants, 20; Schools, 48; Orphans, 65; Patients, 25; Pupils, 4101.

ST. MARY'S INSTITUTE, MOTHERHOUSE AND NOVITIATE at O'Fallon, Mo. Chapel of St. Joseph. Rev. F. Willmes, Spiritual Director; Rev. H. Mueller, chaplain. Mother M. Beata, Superior General.

Established in 1871 by Sisters from Gurtweil, Baden, Germany. The Sisters conduct establishments in the archdiocese of St. Louis and Chicago, and in the dioceses of Alton, Kansas City, Lincoln, Omaha.

Sisters in Community, 160; Novices, 30; Candidates, 18; Academy, 1; Parochial Schools, 20; Pupils, 3100.

MOTHERHOUSE at St. Mary's, Beaverton P.O., Oregon. St. Mary's Convent. Sister M. Theresa, supr.

Established in 1886. The Sisters conduct establishments in the archdiocese of Oregon.

Professed Sisters, 39; Novices, 4; Postulants, 2; Pupils, 398.

SISTERS ADORERS OF THE PRECIOUS BLOOD.

MOTHERHOUSE at St. Hyacinth, P. Q. Founded Sept. 14, 1861, by Bishop Jos. Larocque of St. Hyacinth and Madame Aurélie Caouette, in religion Rev. Mother Catherine-Aurélie du Précieux Sang.

The Sisters have Convents at Brooklyn, N. Y., Manchester and Portland, Ore.. Havana, Cuba. Sisters in U. S., 75; Novices, 6; Postulants, 20.

SISTERS OF THE PRESENTATION B.V.M.

The Order of the Presentation of the Blessed Virgin Mary was founded by the noble and saintly Nano Nagle in Ireland in 1775. Pope Pius VI. and Pius VII. approved and confirmed the Rules of the Order for the gratuitous education of youth.

MOTHERHOUSE at San Francisco, Cal., Powell and Lombard sts. Mother M. Josephine. supr.

Established by Sisters from Midleton and Kilkenny, Ireland, in 1854. It is the first Convent of the Order founded in the U. S. Dependent Convents: Sacred Heart Convent (1869), Taylor st., San Francisco; St. Joseph's Convent (1878), Berkeley; Presentation Convent (1881). Sonoma, Cal.

Sisters, 86; Novices, 18; Postulants, 3; Pupils, 1800.

ST. MICHAEL'S PRESENTATION CONVENT, 401 W. 31st st., New York.

Founded from the Presentation Convent, Terenure, Co. Dublin, in 1874.

Sisters, 22; Pupils, 1064.

PRESENTATION CONVENT, Mt. St. Michael, Green Ridge, S. I., N. Y. Founded from New York.

Sisters, 15; In Home: Inmates, 200.

PRESENTATION NUNS CONVENT, Fitchburg, Mass. Mother Mary John, supr.

Founded from New York in 1886.

Houses at Fitchburg, Clinton and West Fitchburg.

Sisters, 58; Novices, 17; Postulants, 4; Schools, 4; Pupils, 1525.

MOTHERHOUSE at West Hill, Dubuque, Iowa. Mother M. Angela Crowley, supr.
Founded by Mother Vincent Hennessy from Co. Kilkenny, Ireland, January 7, 1875.
The Sisters have 7 Branchhouses in the archdiocese of Dubuque.
Sisters, 65; Novices, 9; Pupils, 1094.

PRESENTATION CONVENT, Fargo, N. Dak. Mother M. Agnes, supr.
Founded 1882 from Dublin, Ireland.
Sisters, 22; Pupils, 231.

PRESENTATION CONVENT, Aberdeen, S. Dak. Mother M. Joseph, supr.
Founded from Fargo in 1886.
Sisters, 48; Novices, 5; Pupils, 515.

ST. COLMAN'S PRESENTATION CONVENT AND ORPHAN ASYLUM, West Troy, N. Y.
Founded from St. Joseph's Presentation Convent, Fermoy, Co. Cork, Ireland, October 1881
Sisters, 13; Orphans, 152.

PRESENTATION CONVENT AND GOOD SHEPHERD SCHOOL, Westbrook, Me. Sister Mary St. Timothy, supr. Motherhouse at Bourg St.-Andéol, France.
Founded in 1894 from St. Hyacinth, P.Q., Canada.
Sisters, 11; Pupils, 437.

GENERAL MOTHERHOUSE, Bourg St. Andéol, Ardèche, France, founded in 1796 by Venerable Mary Rivier.

PROVINCIALHOUSE at St. Hyacinth, P.Q. Founded in 1853.
The Sisters conduct schools at the following places in the United States: Island Pond, Vt., Manchester, Berlin Falls, Concord and Dover, N. H., Westbrook, Me., Gardner, Holyoke and Three Rivers, Mass., Arctic Center and Woonsocket, Rhode Island.
Sisters in U. S., 115; Pupils, 5359.

SISTERS OF PROVIDENCE.

MOTHERHOUSE at St. Marys of the Woods, Vigo Co., Ind. Mother Mary Cleophas, supr.
The Sisters of Providence from Ruillé, France, opened the first Institute of their Order in America October 22, 1840, under the direction of the Venerable Mother Theodore, at St. Mary's, near Terre Haute, Indiana. Five other Sisters accompanied this venerable Mother to the then undisturbed forest of Vigo Co.; to day their labors for Christian Education are evidenced by the stately buildings of a noble Institute which has as its object the higher education of young ladies and comprises three departments, Collegiate, Academic and Preparatory. A conservatory of Music and an Art school in addition afford the pupils every facility to acquire a refined and solid education. The Sisters conduct establishments in the archdioceses of Baltimore, Boston and Chicago, and in the dioceses of Ft. Wayne, Grand Rapids, Omaha and Indianapolis.
Sisters, 800; Parochial Schools, 64; Academies, 15; Orphan Asylums, 2; Industrial School, 1.

OBLATE SISTERS OF PROVIDENCE.

MOTHERHOUSE, AT ST. FRANCES CONVENT, E. Chase st,, Baltimore, Md. Mother Magdalen Cratère, Superior.
Founded in 1825 in Baltimore, Md. The Sisters conduct Orphanages in Baltimore, Md., St. Louis, Mo., Leavenworth, Kans.; parochial school in Washington, D.C.; day school in Havana, Cuba; School in St. Andrews Island, South America.
Sisters, 87; Novices, 9; Postulants, 7; Orphanages, 3; Orphans, 169; Pupils, 495.

SISTERS OF DIVINE PROVIDENCE.

MOTHERHOUSE at San Antonio, Tex. Mother Mary Florence, Gen. supr.
Established in 1868 by Sisters from St. Jean de Bassel, Lorraine, at Castroville; transferred to San Antonio in 1896. The Sisters conduct establishments in the dioceses of Dallas, Galveston, Natchitoches, San Antonio, and in the vicariates-apostolic of Brownsville and Indian Territory.
Professed Sisters, 220; Novices, 80; Academies, 13; Parochial Schools, 36; 5 Colored Schools in the Diocese of Natchitoches, La.; Pupils, 5000.

SISTERS OF PROVIDENCE OF KENTUCKY. (Legal title).

GENERAL MOTHERHOUSE at St. Jean-de-Bassel, Lorraine.

MOTHERHOUSE, NOVITIATE AND SCHOLASTICATE at the Convent of Mt. St. Martin, Newport, Ky. Mother Maria, prov. supr.

The Sisters were founded in Lorraine by the Venerable Jean Martin Moye, in 1762. They devote themselves to the education of young girls of all classes. The Community was established in Newport, Ky., in 1889.
The Sisters conduct establishments in the archdioceses of Cincinnati and New York, and in the dioceses of Covington and Providence; they have charge of the household of St. Mary's Seminary, Baltimore, Md., St. Charles College, Ellicott City, Md., Catholic University, and the Marist College, Washington, D. C.
Professed Sisters, 147; Novices, 25; Postulants, 6; Academy, 1; Parochial Schools, 7; Pupils, 1352; Infant Asylum, 1; Inmates, 150; Home, 1; Inmates, 56.

SISTERS OF DIVINE PROVIDENCE.

MOTHERHOUSE AT ST. JOSEPH'S CONVENT, Larimer ave., Pittsburg, Pa.
Established in 1876 by Sisters from Mainz, Germany. The Sisters conduct establishments in the archdiocese of St. Louis, and in the dioceses of Columbus, Pittsburg, Wheeling.
Professed Sisters, 128; Novices, 17; Postulants, 12; Parochial Schools, 22; Pupils, 6080.
MOTHERHOUSE at Brightside Holyoke, Mass. Sister Mary of Providence, Mother Superior of the order. The Sisters teach Schools and conduct Asylums in the diocese of Springfield.
Professed Sisters, 121; Novices, 40; Postulants, 17; Pupils, 500; Orphans, 248; Aged Men, 26; Aged Women, 54; Inmates of Hospitals, 195.

SISTERS OF THE PERPETUAL ADORATION OF THE BLESSED SACRAMENT.

MOTHERHOUSE at 2321 Marais st., New Orleans, La. Rev. Mother Augustine, supr.
Established in 1872 by Sisters from Bellemagny, Haute Alsace. The Sisters conduct establishments in the archdiocese of New Orleans, and in the diocese of Natchez.
Sisters in Community, 151; Pupils, 2460.

LADIES OF THE SACRED HEART.

The Society of the Sacred Heart was founded at Amiens, France, in the year 1800, under the direction of Père Joseph Varin, S.J., by Mademoiselle Madeleine Sophie Barat. It was approved by Pope Pius VII. in 1826. The community is semi-cloistered and follows the rule of the Society of Jesus.
The members of this society devote their lives to the Christian education of youth by conducting boarding and parochial schools. The society was introduced in the United States in the year 1818 by Madame Philippine Duchesne, who founded the Convent at St. Charles, Mo.—Vicars for United States: Revs. Mother Mahony, Mother Lewis, Mother Cooreman.

GENERAL MOTHERHOUSE at Paris, France.

ACADEMY, NOVITIATE AND SCHOLASTICATE at Convent of the Sacred Heart, Kenwood, Albany, N. Y.
The Sisters conduct houses in the archdioceses of Boston, New York, Philadelphia, and the dioceses of Albany, Detroit, Providence and Rochester.
Sisters 631; Academies 13; Parochial Schools 8; Orphanage 1; Pupils 1910.

PROVINCE OF ST. LOUIS.—Provincial-House, Convent of the Sacred Heart, Taylor and Maryland aves., St. Louis, Mo.
The Sisters conduct houses in the archdioceses of St. Louis, Cincinnati and New Orleans. Rev. Mother V. Cooreman, supr. vicar.
Sisters 314; Academies 8; Parochial Schools 4; Orphanage 1; Pupils, 1370.

PROVINCE OF MEXICO.—Provincial-House, Novitiate and Scholasticate at Colegio del Sagrado Corazon, via New York y Nuevo Laredo, Taxplana 23, San Cosme, Republic de Mexico; Madame Meran, vicar.
The Sisters conduct establishments in the archdiocese of New Orleans.
Sisters in United States 126; Academies 4; Parochial Schools 2; Pupils 500.

MISSIONARY SISTERS OF THE SACRED HEART OF JESUS.

GENERAL MOTHERHOUSE at Rome, Italy.

PROVINCIALHOUSE, Fort Washington ave. and 190th st., New York. Founded in 1889.
The Sisters conduct Columbus Hospital, a Dispensary, and two Day Schools, New York; Orphan Asylum, Manresa, N.Y.; Day School, Brooklyn, N.Y.; Orphan Asylum, 2 Day Schools, New Orleans, La.; Day School, Scranton, Pa; Hospital and Day School, Chicago, Ill.; Day School, Newark, N. J.; Orphan Asylum, West Arlington, N. J.; Orphan Asylum and Day School, Denver, Colo.; Orphan Asylum and Day School, Seattle, Wash.
Sisters, 214; Pupils, 4080; Orphanages, 5; Orphans, 390; Hospitals, 2; Patients per year, 1804; Dispensary, 17,000.

SISTERS OF THE SORROWFUL MOTHER.

GENERAL-MOTHERHOUSE, Rome, Italy.

MOTHERHOUSE in America, at St. Joseph's Hospital, Marshfield, Wis. Mother M. Johanna, Supr. Gen.
The first establishment of the Sisters was at Wichita, Kans., in 1889. The Sisters now conduct a Sanitarium (Kneipp Water Cure) at Denville, N. J., Hospitals at Mankato and Wabasha, Minn., Marshfield, Oshkosh, Rhinelander and Tomahawk, Wis., and Wichita, Kans.
Sisters, 145; Novices, 13; Postulants, 3; Sanitarium, 1; Hospitals, 7.

SERVANTS OF MARY.

MOTHERHOUSE, ST. MARY'S CONVENT, St. Mary's Academy, Enfield, Ill., diocese of Belleville. Mother Mary Gertrude, supr.
The Sisters have Branchhouses at Mt. Vernon, Ind., East St. Louis and Ridgway, Ill.
Sisters, 29.

SOCIETY OF THE DIVINE SAVIOUR.

MOTHERHOUSE at Rome, Italy.

CONVENTS at 35th and Center sts. Milwaukee, St. Nazianz, Wis., and Schools at Whitelaw and Luxemburg, Wis., also at Uniontown, Wash. The Sisters attend to the sick in their homes.

URSULINE NUNS.

The Order of St. Ursula, existing for upwards of four centuries, was founded expressly for the education of youth; and the members of the Order receive careful training for this purpose; they endeavor to form the mind and the heart of their pupils to virtue, order and industry, by solid instruction and careful education. The health, deportment and good manners of the pupils are constantly kept in view with true maternal care and solicitude, and every endeavor is made to develop their good qualities and render them useful members of society.

CONVENT OF THE URSULINE NUNS, New Orleans, La., 4580 Dauphine st.
Founded August 7, 1727 by Nuns from France.
Sisters, 45; Orphanage, 1; Orphans, 40; Academy, 1; Pupils, 115; Free-School, 1; Pupils, 30.

URSULINE CONVENT, Galveston, Tex. Mother Mary Joseph Dallmer, supr. Founded in 1847 by Nuns from New Orleans.
The Nuns conduct an Academy, St. Patrick's and Sacred Heart parochial schools at Galveston and an Academy and School at Bryan.
Nuns, 51; Pupils, 494.

URSULINE CONVENT AND ACADEMY, San Antonio, Tex. Mother M. Augustine, supr. Founded 1851 by Nuns from New Orleans, La.
The Nuns conduct Academies in San Antonio, Tex.
Sisters, 37; Boarders, 50; Day pupils, 300.

URSULINE CONVENT, Laredo, Tex. Mother St. Joseph, supr. Founded in 1869 by Bishop Dubuis. Sisters, 14; Postulants, 4; Pupils, 230.

URSULINE CONVENT, Dallas, Tex. Founded in 1874 by five Nuns from Galveston. Mother M. Evangelist, Prioress.
The Nuns conduct an Academy and the Cathedral and St. Patrick's Parochial Schools.
Professed Religious, 19; Lay Sisters 8; Novices, 5; Lay Teachers, 4; Pupils, 450.

CONVENT at St. Martin's, Brown Co., Ohio. Mother M. Baptista, supr.
Founded in 1845 by 11 Nuns from the Ursuline Convents of Boulogne-sur-Mer and Beaulieu, France.
Nuns in Community, 60; Pupils, 192.

URSULINE CONVENT at Santa Rosa, Cal. Founded in 1880 from St. Martin's, Ohio. Mother Agatha, supr. Nuns, 22; Pupils, 50.

URSULINE CONVENT, Rio Vista, Cal. Founded from St. Martin's, Ohio.

URSULINE CONVENT, Youngstown, O. Mother M. Joseph, supr.
Nuns, 50; Parochial Schools, 5.

CONVENT at 2112 S. 12th st., St. Louis, Mo.
Established in 1848 by Nuns from Austria. The Sisters conduct establishments in the archdiocese of St. Louis.
Nuns, 100; Schools, 20; Academies, 2; Pupils, 2086.

CONVENT at Mt. St. Ursula, Bedford Park, New York City. Mother M. Dominick, supr.
Founded in 1855 by Nuns from St. Louis, Mo. The Nuns conduct establishments in the archdioceses of Baltimore and New York and the diocese of Wilmington.
Nuns, 51; Novices 10; Postulants, 2; Pupils, 120.

URSULINE CONVENT, Wilmington Delaware.
Founded in 1893 by Nuns from Mt. St. Ursula, Bedford Park, New York City. Mother M. de Pazzi Brady, superioress. Nuns, 11; Pupils, 100.

CONVENT at Alton, Ill. Mother Lucy, superior.
Founded in March 1859 by Nuns from St. Louis, Mo. The Nuns conduct establishments in the diocese of Alton, at Decatur, Springfield, Collinsville, Ste. Marie, Venice, also Holy Family Academy, Cathedral and St. Patrick's School at Alton, Ill.
Sisters in the Diocese, 76; in Motherhouse, 42; Pupils, 1695.

URSULINE CONVENT OF THE SACRED HEART, Toledo, Ohio.
Founded in 1854. Mother M. Scholastica, supr.
Nuns, 88; Pupils, 400.

CONVENT at Mt. Angela, St. Peter's P.O., Montana, Provincial House for all Ursuline Houses in Montana. Mother Mary Amadeus, provincial supr.; Mother M. Rose, supr.
Founded in 1884 by Ursuline Nuns from Toledo, Ohio. The Nuns have Branchhouses at St. Ignatius' Mission, Holy Family Mission, St. Paul's Mission, St. Xavier's Mission, St. Labre's Mission, and also at Anaconda and Miles City. The Nuns teach Indians of the following tribes: Blackfoot, Flathead, Kalispel, Gros Ventre, Piegan, Cheyenne, Assiniboine and Crows.
Nuns, 79; Novices, 9.

MOTHERHOUSE AND CONVENT OF THE IMMACULATE CONCEPTION at Louisville, Ky. 804 E. Chestnut st. Mother Theodora Guethoff, supr. Mother Ludgera Helm, ass't.
Founded in 1858 by Nuns from Bavaria, Germany. The Nuns conduct Institutions in the archdiocese of Baltimore and in the dioceses of Louisville and Indianapolis.
Nuns, 181; Schools, 10; Local Houses, 6; Academies, 3; Asylum, 1; Pupils, 4271.

CONVENT at Winnebiddle ave., Pittsburg, Pa. Mother Marie Ursula, supr.
Founded by Nuns from Havre, Seine Inferieure, France, in 1870.
Nuns, 20; Novices, 5; Pupils, 165.

CONVENT at York, Nebr. Mother Margaret Mary, supr.
The Nuns have Branchhouses in the dioceses of Lincoln and Omaha.
Nuns, 37; Postulants, 3; Academies, 2; Parochial Schools, 4; Pupils, 570.

ST. BERNARD'S URSULINE CONVENT, Grand Forks, N. Dak. Founded by Nuns from Springfield, Ill. Nuns, 8; Pupils, 145.

URSULINE CONVENT at Columbia, S. C.
Established by Nuns from Black Rock, Ireland. Mother Thomasine Barry, supr. Branch houses in Aiken and Greenville, S. C.
Nuns, 11; Novices, 2; Lay Sisters, 5; Pupils, 135.

URSULINE CONVENT, Waterville, Me. — Founded in 1888 by Nuns from Three Rivers, P.Q. Independent since 1890.
Nuns, 24; Novices, 4; Pupils, 600.

URSULINE CONVENT, 161 3rd st., Muskegon, Mich. Sister M. de Sales, supr. Founded from Chatham, Ont., in 1888. Independent since 1892.
Sisters, 10; Novices, 3; Pupils, 192.

URSULINE CONVENT, Villa Maria, Frontenac, Minn.—Founded in 1891 from Lake City.
The Sisters conduct the Nazareth School in Lake City, Minn., diocese of Winona and parochial school at Durand, Wis., in La Crosse diocese.
Sisters, 30; Pupils, 265.

URSULINE CONVENT, Tiffin, Ohio. Mother M. Pius, supr.
Sisters, 47; Pupils, 800.

URSULINE ACADEMY, Paola, Kans.—Founded in 1895 from Louisville. Mother Jerome, supr.
Sisters, 35; Pupils, 900.

URSULINE ACADEMY, Springfield, Ill. Mother M. Paul, supr. 31 Nuns.

URSULINE NUNS, Malone, N. Y. Mother Stanislaus, supr. 7 Nuns.

VISITATION NUNS.

The Order of the Visitation was founded at Annecy (Savoy) in 1610 by St. Francis de Sales, Bishop and Prince of Geneva, and St. Jane Frances Fremiot de Chantal, for the purpose of opening a Retreat to persons desirous of the religious life, too infirm in body to enter an austere Order; there to sanctifiy themselves by prayer and good works, and to help the salvation of souls, using for that all the means in their power, as prayer, self-sacrifice, charity of any kind compatible with the Rule; retreats and spiritual exercises offered to souls desirous of greater perfection. The intention of the holy Bishop, was not, he says it expressly, to occupy his daughters with the education of young girls, nevertheless, he allowed some few in the monasteries, whose parents destined them to be formed more for solid piety than for the world; and this has been observed almost universally with the said conditions. The Monasteries of the Visitation although spread through all countries even during the life time of the Founder, have no Superior General, they are independent of each other, nevertheless the holy Bishop of Geneva gave them a bond of union, which he deemed stronger than human means. He wished all the Visitation Houses kept in an intimate union, by a mutual Charity, and child-like confidence towards the Motherhouse at Annecy, whose duty it is in return for this to watch with a motherly love over the spiritual and temporal necessities, as well as the keeping up of the letter and the spirit of the Rule. Therefore, any house has the right to refer to Annecy in its troubles or difficulties, and each house moreover owes its assistance to the houses founded from it. Three Centuries testify to the wisdom of the holy Founder, by the perfect union and preservation of the primitive spirit in the 170 Monasteries existing at present throughout the world. The Visitation was introduced in America in 1799 when the first Monastery was established at Georgetown, D. C. At that time the needs of the country requiring all good Catholics to unite their common strength in the work of Christian education, the Visitation in America had from its first beginning to extend the simple concession of the Founder, making education the principal object of its existence. This naturally made it deviate from the original aspect of the Visitation of 1610.

INDEPENDENT CONVENTS.

VISITATION CONVENT, Riverdale-on-Hudson, New York City. Mother Mary Agnes Dillon, supr.
Professed Religious, 27.

VISITATION, ACADEMY AND NOVITIATE, Villa de Chantal, Rock Island, Ill. 20th st. and 12th ave. Mother F. Borgia Nolan, supr.
Sisters, 31: Pupils, 80.

GEORGETOWN VISITATION CONVENT, West Washington, D. C. Founded in 1799 by Archbishop Neale. Mother Mary Vincent Baeschlin, supr.
Sisters, 65; Pupils, 150.

VISITATION CONVENT, Cabanne place, St. Louis, Mo. Mother Vincentia Marotte, supr. Founded in 1833 from Georgetown, D. C.
Sisters, 70; Pupils, 177.

ST. DE CHANTAL ACADEMY OF THE VISITATION (incorporate title), St. Louis, Mo., 4012 Washington Boul. Founded in 1887 by Sisters from the first Monastery of St. Louis Mother Jane Francis Fletcher, supr.
Sisters, 17; Pupils, 80.

VISITATION CONVENT, Spring Hill ave., near Mobile, Ala. Mother M. de Chantal Ryan, superior. Founded in 1833, by Rt. Rev. Portier, first Bishop of Mobile.
Sisters, 46: Pupils, 60.

THE BALTIMORE ACADEMY OF THE VISITATION, 604 Park ave., Baltimore, Md. Sister Mary Philomena Holahan, supr. Founded in 1837 from Georgetown, D. C.
Sisters, 51; Pupils, 130.

VISITATION CONVENT, Frederick City, Md. Founded in 1846 from Georgetown. Sister M. Austin McDermott, supr.
Sisters, 43; Pupils, 120.

VISITATION CONVENT OF MT. DE CHANTAL, Wheeling, W. Va. Mother M. Gertrude, supr. Founded in 1848 from Baltimore, Md.
Sisters, 50; Pupils, 115.

VISITATION CONVENT, Connecticut ave., Washington, D. C.
Sisters, 33: Pupils, 100.

MT. DE SALES ACADEMY OF THE VISITATION, Catonsville, Md. Founded in 1852 from Georgetown. Mother M. Hilda Sands, supr.
Sisters, 52; Pupils, 75.

VISITATION CONVENT, Ridge ave., Evanston, Ill. Mother Mary Stanislaus Scott, supr.
Sisters, 28; Pupils, 80.

VISITATION CONVENT, De Sales Heights, Parkersburg, W. Va. Sister M. Cecilia Mulrine, supr. Founded in 1864 from Georgetown, D. C.
Sisters, 31: Pupils, 90.

VISITATION CONVENT, Maysville, Ky.
Sisters, 35; Pupils, 139.

VISITATION CONVENT, Monte Maria. 2209 E. Grace st., Richmond, Va. Founded in 1866 from Baltimore, Md. Mother M. Justina Prevost, supr.
Sisters, 20; Pupils, 200.

VISITATION CONVENT, Villa Maria, Wytheville, Va. Mother Borgia, supr. Founded in 1867 at Abingdon, Va., by order of Bishop Whelan.
Sisters, 18; Pupils, 60.

VISITATION CONVENT, Wilmington, Del. Sisters, 33. Sister M. Alexandrine de Butler, supr. No School is conducted by this Community.

VISITATION CONVENT, Alta Vista st. and Julien ave., Dubuque, Iowa. Sister Mary Bernardina McQuillan, supr.
Sisters, 35; Pupils, 149.

VISITATION CONVENT, St. Paul, Minn. Founded in 1873 from St. Louis. Sister M. Agnes, supr.
Sisters, 23; Pupils, 85.

VISITATION CONVENT, Cardome, Georgetown, Ky. Mother Mary Agatha Cahill, supr Founded in 1875 from Maysville, Ky., at White Sulphur; transferred in 1896 to Georgetown
Sisters, 24; Pupils, 50.

VISITATION CONVENT, Tacoma, Wash., So. 18th and Yakima ave. Mother M. Gertrude, supr. Founded from Paris, Ky.
Sisters, 20; Pupils, 95.

VISITATION CONVENT, 209 Clinton ave., Brooklyn, N. Y. Founded in 1855 from Baltimore, Md.
Sisters, 34; Pupils, 125.

ALPHABETICAL LIST

OF

Places in the United States,

in which Catholic Churches are located, or which are regularly attended.

Abbeville, La.	N O
Ala.	Mob
S. C. (Greenville)	Char
Abbeville, La. Cossinade	N O
Aberdeen, Miss.	Nat
S. D.	S Falls
Wash.	Nes
Abie, Nebr.	Lin
Abilene, Kans.	Con
Tex.	Dal
Abingdon, Md. (St. Stephen's)	Bal
Va.	Wh
Abington, Mass.	Bo
Abiquiu, N. Mex. (Rito)	S Fé
Abita Springs, La. (Covington)	N O
Abo, N. Mex. (Manzano)	S Fé
Ackerman, Miss. (Tucker)	Nat
Ackley, Iowa	Dub
Acme, Tex.	Dal
Acton, Ind. (Indianapolis)	Ind
N. H. (Rochester)	Man
Ada, Kans. (Delphos)	Con
Minn.	Dul
Ohio (Marysville)	Cin
Adair, Ind. Ty. (Vinita)	Ind Ty
Iowa	Dav
Mo.	St L
Adams, Mass.	Spr
Minn.	Win
N. Y.	Og
Ore.	Or
Wis. (Argyle)	Mil
Adam's Settlement, Wis. (Chippewa Falls)	L C
Addison, N. Y.	Roch
Wis., *Nenno P.O.*	Mil
Adell, Wis. (Random Lake)	Mil
Adil, Iowa (Dallas Centre)	Dav
Adrian, Ky.	L
Mich.	Det
Minn.	Win
Aedyville, Ind. (St. Meinrad)	Ind
Afton, Ind. Ty.	Ind Ty
Iowa	Dav
Kans. (Andale)	Wich
N. Y. (Deposit)	Sy
Agencyford, Mo. (Plattsburg)	St J
Agna Azul, N. Mex.	S Fé
Agna Dulce, N. Mex. (Springer)	S Fé
Agna Poquita, Tex. (San Diego)	Brown
Agnew, Nebr.	Lin
Agra, Kans.	Con
Agua fria, N. Mex. (Santa Fe)	S Fé
Aholt City, Mo.	St J
Ahousat, B. C. (Clayoquot)	V Isl
Aiken, S. C.	Char
Ainsworth, Nebr. (Valentine)	Om
Aitkin, Minn.	Dul
Ajuilar, Colo. (Trinidad)	Den
Alajas, Tex.	Brown
Akeley, Minn.	Dul
Akron, Colo. (Wray)	Den
Iowa	S C
N. Y.	Buf
Ohio	Clev
Akularak, Alaska	A
Alabaster, Mich. (East Tawas)	G R
Alameda, Cal.	S Fr
N. Mex. (Albuquerque)	S Fé
Alamito, Tex. (Aquilares Station)	Brown
Tex.	S A
Alamo, N. Mex. (Belen)	S Fé
Alamo, Tex. (San Diego)	Brown
Alamo Gordo, N. Mex. (Puerto de Luna)	S Fé
Alamosa, Colo. (Del Norte)	Den
Alaniseo, Tex. (San Diego)	Brown
Alaska, Wis. (Kewaunee)	G B
Alban, Wis. (Polonia)	G B
ALBANY, N. Y.	Alb
Albany, Ga. (Macon)	Sav
Albany, Ind. (Portland)	Ft W
Minn.	St C
Mo. (Stanberry)	St J
Oregon	Ore
Tex. (Abilene)	Dal
Vt. (Barton)	Bur
Wis. (Brodhead)	Mil
Albee, Mich.	G R
Albert Lea, Minn.	Win
Alberta, Minn., *Gilman P. O.*	St C
Alberton, Md.	**Bal**
Albia, Iowa (Centreville)	Dav
Albion, Idaho (Pocatello)	B
Ind.	Ft W
Mich. (Hillsdale)	Det
Nebr.	Lin
N. Y.	Buf
Pa.	E
R. I. (Ashton)	Pro
Albuquerque, N. Mex.	S Fé
Alburgh, Vt.	Bur
Aldamo, Tex.	Dal

Alden, Minn. (Albert Lea) Win
N. Y. Buf
Aldenville, Mass. Spr
Pa. (Pleasant Mount) Scr
Alderbrook, N. Y. Og
Aldito, Tex. (Aquilares Station) Brown
Aldrich, Ala. Mob
Minn. (Staples) St C
Aleppo, Kans. Wich
Alert Bay, B. C. (Nanaimo) V Isl
Alexander, Ark. (Little Rock) L R
Tex. (Abilene) Dal
Alexandria, Ala. Mob
Ind. Ft W
Ky. Cov
La. Natch
Minn. (Belle River) St C
Nebr. (Fairbury) Lin
S. D. S Falls
Va. Rich
Alexandria Bay, N. Y. Og
Alexis, Ill., (Monmouth) Peo
Algoma, Wis. G B
Algona, Iowa S C
Algonac, Mich. Det
Alhambra, Mont. (Helena) Hel
Alice, Tex. (San Diego) Brown
Allaben, N.Y. (West Hurley) N Y
Allapaha, Ga. Sav
Allegany, N. Y. Buf
Allegash Falls, Me. (St. Francis Plantation) Port
Alleghany Station, Va. (Clifton Forge) Rich
Alleghany Town, Cal. (Downieville) Sac
Allegheny City, Pa. Pitt
Allenton, Wis. Mil
Allentown, N. J. Hart
Allentown, Pa. Ph
Allerton, Iowa (Centreville) Dav
Alliance, Nebr. Om
Ohio Clev
Alliquippa, Pa. (Coraopolis) Pitt
Allison, Iowa Dub
Alma, Colo. (Breckenridge) Den
Iowa, *Duggan P.O.* Dub
Kans. Leav
Tex. (Ennis) Dal
Wis. (Fountain City) L C
Alma, Wash., Okonagon Nes
Alma Centre, Wis. (Clevelandtown) L C
Alma Valley, N. Mex. (Socorro) S Fé
Almena, Wis. (Cumberland) L C
Almond, Wis. (Lanark) G B
Almota, Wash. (Colfax) Nes
Almy, Wyo. (Evanston) Chey
Alois, Nebr. (Olyen) Om
Alpena, Mich. G R
Alpha, N. J. Tr
Alpine, Colo. (Salida) Den
Mich. (Grand Rapids) G R
Tex. (Fort Davis) S A
Alpsville, *Coultersville P. O.*, Pa. Pitt
Alta, Utah (Salt Lake City) U
Altamont, Ill. Alt
S. D. (Kranzburg) S Falls
Alta Vista, Ia. Dub
Altdorf, Wis. L C
Altman, Colo. Den
ALTON, Ill. Alt
Alton, Iowa S C
Kans. (Cawker City) Con
Pa. (Smethport) E
Altona, N. Y. (Mooer's Forks) Og
Altoona, Pa. Al
Altus, Ark. L R

Alva, Okla Ty. Ind Ty
Alvan, Ill. Peo
Alvarado, Cal. (Centreville) S Fr
Alvaretta, Okla Ind Ty
Alverno, Mich. G R
Wis. Mil
Alvord, Iowa S C
Amansville, Tex. (Bluff). S A
Amargoso, Tex. (San Diego) Brown
Amarillo, Tex. Dal
Amawalk, N. Y. N Y
Amberg, Wis. (Wausaukee) G B
Ambler, Pa. Ph
Amboy, Ill. Chic
Amenia, N. Y. N Y
Americus, Ga., (Macon) Sav
Amery, Wis. (Turtle Lake) L C
Ames, Iowa Dub
Amesbury, Mass. Bo
Amherst, Mass. Spr
Amherst C. H., Va. (Lynchburg) Rich
Amite City, La. N O
Amity, Ky. (Harcourt) L
Me. Port
Amityville, N. Y. Br
Ammendale, Md. Bal
Amphion, Tex. (Rossville) S A
Amsterdam, N. Y. Alb
Anaconda, Colo. Den
Mont. Hel
Anacortes Wash. (Port Angeles) Nes
Anacostia, Md. Bal
Anadarko, Indian Ty. Ind Ty
Anaheim, Cal. Mon
Anamosa, Iowa Dub
Anchorville, Mich. Det
Andale, Kans. Wich
Anderson, Cal. (Red Bluff) Sac
Ind. Ft W
S. C. (Greenville) Char
Anderson, Tex. Gal
Andover, Mass. Bo
N. J. (Newton) New
N. Y. Buf
Ohio (Conneaut) Cl
S. D. S Falls
Andrews, Ind. (Lagro) Ft W
Angeles, Tex. (Aquilares Station) Brown
Angelica, N. Y. (Belmont) Buf
Angels, Cal. (San Andreas) Sac
Angelus, Kans. (Hays) Con
Anglesea, N. J. (Holly Beach) Tr
Angola, N. Y. Buf
Animas, Tex. (Aquilares Station) Brown
Anita, Florida (Saint Leo) St A
Aniwa, Wis. G B
Anna, Ill. (Cobden) Bel
Annandale, Minn. St P
N. J. (High Bridge) Tr
Annapolis, Md. Bal
Ann Arbor, Mich. Det
Ann Arbor, Mich., Northfield Det
Annawan, Ill. Peo
Anniston, Ala. (Selma) Mob
Annsville, N. Y. (Taberg) Syr
Anoka, Minn. St P
Anse aux Jésuites, La. (Pointe à la Hache) N O
Anselm, N. Dak. (Lisbon) Far
Ansonia, Conn. Hart
Anthon, Iowa S C
Anthony, N. Mex. (El Paso, Tex.) Dal
Anthony, Ohio, St. John (Little Hocking) Col
Antigo, Wis. G B
Antioch, Cal. S Fr
Ill. (Rosecrans) Chic

Antioch, Tex. S A
Antiers, Ind. Ty. Ind Ty
Antonchico, N. Mex. S F
Antonito, Colo. (Conejos) Den
Antonius, Ill. (Quincy) Alt
Antrim, Pa. Scr
Pa. (Wellsboro) Scr
Antwerp, N. Y. (Watertown) Og
Ohio Cl
Anvil, Okla. Ty. (Shawnee) Ind Ty
Apalachicola, Fla. Mob
Apishapa, Colo. (Trinidad) Den
Aplington, Iowa Dub
Apple Creek, Mo. St L
Apple River, Ill. Chic
Wis. (Turtle Lake) L C
Appleton, Minn. St P
Nebr. (Abie) Lin
Wis. G B
Appolonia, Wis. (Turtle Lake) L C
Apponaug, R. I. (Greenwich) Pro
Aptos, Cal. (Santa Cruz) Mon
Apulia, N. Y. (Tully) Syr
Aquilares Ranch, Tex. (Aquilares) Brown
Aquilares Station, Tex. Brown
Arabia, Nebr. (Valentine) Om
Arago, Minn. Dul
Nebr. (Rulo) Lin
Aransas, Tex. (Skidmore) Brown
Arapahoe, Nebr. (Orleans) Lin
Arban, Minn. (Holdings Ford) St Cl
Arbor Vitae, Wis. (Minocqua) L C
Arcadia, Fla. (Tampa) St A
Arcadia, Iowa S C
Kans. Wich
Mo. St L
Wis. L C
Arcadia, Wis., North Creek L C
Arcata, Cal. (Eureka) Sac
Archbald, Pa. Scr
Archbold, Ohio Cl
Archer, Tex. Dal
Archer's Settlement, Ohio (Fulda) Col
Arcola, Ill. Alt
Ind. Ft W
Arctic, R. I. Pro
Arden, N. Y. N Y
Ardmore, Ind. Ty. Ind Ty
Ardmore, Pa., Haverford Ph
Ardock, N. Dak. (Minto) Far
Arenzville, Ill. (Beardstown) Alt
Argand, Iowa, Castle Grove Dub
Argentine, Kans. Leav
Argusville, N. Dak. (Fargo) Far
Argyle, Mich. (Palms) Det
Minn. Dul
Wis. Mil
Arivaca, Ariz. (Nogales) Tuc
Arkadelphia, Ark. (Hot Springs) L R
Arkansas City, Ark. L R
Kans. (Winfield) Wich
Arlington, Ill. Peo
Mass. Bo
Mich. (Paw Paw) Det
Minn. St P
Nebr. Om
N. J. New
S. D. (Watertown) S Falls
Vt. Bur
Armah, Iowa Dav
Armour, S. D. S Falls
Armstrong, Fla. St A
Ia. S C
Armstrong, Wis., Osceola Mil
Arnaudville, La. N O
Arnheim, Ohio Cin
Arnot, Pa. (Blossburg) Scr
Arropahoe, Ok. Ty. (Korn) Brown
Arroyo Bonito, N. Mex. (Colorado) Tuc
Arroyo Colorado, Tex. (Brownsville) Brown
Arroyo Grande, Cal. Mon
Arroyo Hondo, N. Mex. (Taos) S Fé
Arroyo Hondo Abajo, N. Mex. (Taos) S Fé
Arroyo Seco, N. Mex. S Fé
Artesian City, S. D. (Woonsocket) S Falls
Asbury Park, N. J. Tr
Ashburnham, Mass. Spr
Ashcroft, Colo. (Aspen) Den
Asheville, N. C. N C
Ashford, Wis. Mil
Ashkum, Ill. (Gilman) Peo
Ashland, Del. Wil
Ill. A't
Kans. Wich
Ky. Cov
Maine (Presque Isle) Port
Mass. Bo
N. H. (Tilton) Man
N. Y. Alb
Ohio Cl
Oregon Or
Pa. Ph
Va. (Fredericksburg) Rich
Wis. L C
Ashland, Mont., St. Labre's Mission Hel
Ashland Mills, Me. Port
Ashley, Pa. Scr
Ashtabula, Ohio Cl
Ashton, Ill. (Oregon) Chic
Iowa S C
Nebr. Om
R. I. Pro
Wis. Mil
Ashuelot, N. H. (Hinsdale) Man
Ashville, Ala. Mob
Pa. Al
Askeaton, Wis. G B
Asotin, Wash. Nes
Aspen, Colo. Den
Aspen Junction, Colo. (Glenwood Springs) Den
Asper, Wyo. (Evanston) Chey
Asphaltum Mines, W. Va. Wh
Assinins, Mich., Mission Mar
Assumption, Ill. Alt
Minn. St P
Astoria, Oregon Or
N. Y. (Long Island City) Br
Atchison, Kans. Leav
Atchison Junction, Mo. (Plattsburg) St J
Athena, Oregon (Pendleton) Or
Athens, Ala. Mob
Ga. (Sharon) Sav
N. Y. (Catskill) Alb
Ohio Col
Pa. Scr
Wis. L C
Athol, Mass. Spr
S. D. (Redfield) S Falls
Atkins, Ark. (Morrilton) L R
Atkinson, Ill. Peo
Nebr. Om
Atlanta, Cal. (Stockton) S Fr
Ga. Sav
Ill. (Elkhart) Peo
Atlantic, Iowa Dav
Mich. Mar
Wyo. (Lander) Chey
Atlantic City, N. J. Tr
Atlantic Highlands, N. J. Tr
Atoka, Ind. Ty. (Lehigh) Ind Ty

Atsion, N. J. (Hammondton) Tr
Attala, Ala. (Birmingham) Mob
Attanam, Wash. (North Yakima) Nes
Attica, Ind. Ft W
Kans. (Danville) Wich
N. Y. Buf
Ohio (St. Stephen) Clev
Attleboro, Mass. Pro
Atwood, Kans. Con
Mich. (Harbor Springs) G R
Auburn, Ala. (Montgomery) Mob
Cal. Sac
Ill. Alt
Ind. Ft W
Iowa (Wall Lake) S C
Kans. Leav
Ky. (Russellville) L R
Me. Port
Mich. (Midland) G R
Nebr., *South Auburn P.O.* Lin
N. J. (Swedesboro) Tr
N. Y. Roch
Pa. Scr
R. I. Pro
Wash. Nes
Wis. (New Cassel) Mil
Auburndale, Wis. L C
Audubon, Iowa Dav
Au Gres, Mich. (Pinconning) G R
Augusta, Ga. Sav
Iowa (West Burlington) Cov
Kans. (Burns) Wich
Ky. Cov
Me. Port
Mo. (Dutzow) St L
Mont. Hel
Okla. Ty. Ind Ty
Wis. L C
Aurora, Ill. Chic
Ind. Ind
Kans. Con
Mo. (Verona) K C
Nebr. (Harvard) Lin
N. Y. (Union Springs) Roch
Ohio (Warren) Clev
S. D. (Elkton) S Falls
Au Sable, Mich. G R
Ausable Forks, N. Y. Og
Austin, Ill. Chic
Ind. Ind
Mich. (Palms) Det
Minn. Win
Miss. (Meridian) Nat
Nev. U
Pa. E
Austin City, Tex. Gal
Austrian Settlement, Nebr. (Shelby) Lin
Au Train, Mich. (Marquette) Mar
Ava, Ill. (Murphysboro) Bel
Averill Park, N. Y. Alb
Averyville, Ill. Peo
Avilla, Ind. Ft W
Aviston, Ill. Bel
Avoca, Iowa Dav
Minn. Win
Nebr. (Paul) Lin
Pa. Scr
Wis. Mil
Avon, Conn. (Collinsville) Hart
Ill. Peo
Mass. (Holbrook) Bo
Minn. (Melrose) St Cl
N. Y. Roch
Ohio Clev
Avon, Ohio, French Creek Clev
Avondale, N. J. New
Axtell, Kans. Leav
Ky. L
Axtetell, Nebr. (Minden) Lin
Ayer, Mass. Bo
Ayrshire, Iowa S C
Aztec, N. Mex. (Park View) S Fé
Azusa, Cal. Mon

Babcock, Wis. (Rudolf) L C
Babylon, N. Y. Br
Bachelor, Colo. (Del Norte) Den
Bad Axe, Mich. Det
Wis. (Pine Hollow) L C
Badger, Wyo. (Cheyenne) Chey
Baden, Pa. (Sewickley) Pitt
Badus, S. Dak. (Madison) S Falls
Bagdad, Fla. (Pensacola) Mob
Ky. (Pewee Valley) L
Baggy Creek, Ind. Try. (Anadarko) Ind Ty
Bagley, Mich. (Stephenson) Mar
Bailey *P.O.*, Ind. Ty. Ind Ty
Bailey's Creek, Mo. (Linn) St L
Bailey's Harbor, Wis. G B
Baileyville, Me. (Calais) Port
Bainbridge, Ind. (Greencastle) Ind
Mich. (Benton Harbor) Det
N. Y. (Deposit) Sy
Ohio (Warren) Clev
Baird, Tex. (Abilene) Dal
Baker City, Oregon Or
Bakersfield, Cal. Mont
Bakers Mines, Pa. (Ashville) Al
Bakerville, Fla. St A
Wis. (Hewitt) L C
Balanzuela Ranch, Tex. (Encinal) Brown
Bald Butte, Mont. (Helena) Hel
Bald Hill, Cal. (Eureka) Sac
Bald Mountain, N. Y. (Greenwich) Alb
Baldwin, Colo. (Gunnison) Den
Fla. (Jacksonville) S A
Iowa (Brown Station) Dub
Kans. (Eudora) Leav
Baldwinsville, N, Y. Sy
Balfour, N. Dak. Far
Ballard, Wash. Nes
Ballardvale, Mass. (Andover) Bo
Ball Club Lake, Minn. (St. Louis River) Dul
Ballinger, Tex. (Abilene) Dal
Ballouville, Conn. (Dayville) Har
Ballston, N. Y. Alb
Balltown, Iowa Dub
Bally, Pa. Ph
Balsam Lake, Wis. (Ashland) L C
Baltic, Conn. Har
BALTIMORE, Md. Bal
Bamberg, S. C. Char
Bancroft, Iowa S C
Me. (Winn) Port
Mo. (Trenton) Tr
Nebr. Om
Bandera, Tex. S A
Tex. (San Diego) Brown
Bandon, Oregon (Marshfield) Or
Bangall, N. Y. (Millbrook) N Y
Bangor, Me. Port
N. Y. Og
Pa. Ph
Wis. L C
Banker, La. N O
Bankston, Iowa, *Tivoli P. O.* Dub
Banksville, Pa. Pitt
Bannack City, Mont. (Dillon) Hel
Banner, Kans. Con
Banning, Cal. Mont

Bannister, Idaho B
Banquete, Tex. (San Patricio) Brown
Baraboo, Wis. L C
Barada, Nebr. (Falls City) Lin
Baraga, Mich. (Mission) Mar
Barataria, La. (Gretna) N O
Barberton, Ohio Clev
Barclay, Iowa, *Dewar P. O.* (Jesup) Dub
Iowa (Gilbertsville) Dub
Pa. (Towanda) Scr
Bardonia, N. Y. (Congers) N Y
Bardstown, Ky. L
Bardstown, Ky., St. Thomas L
Bardstown Junction, Ky. (Colesburg) L
Barela, Colo. (Trinidad) Den
Bar Harbor, Me. (Ellsworth) Port
Baring, Mo. St L
Barker, Mont. (Great Falls) Hel
Barker's, N. Y., Somerset Buf
Barker's Creek, Mich. (Traverse City) G R
Barkersville, Mass. (Pittsfield) Spr
Barkville, Mich. Mar
Barnard, Vt. (Woodstock) Bur
Barnestown, Nebr. (Wymore) Lin
Barnesville, Md. Bal
Minn. Dul
Ohio Col
Va. Rich
Barnet, Vt. (St. Johnsbury) Bur
Barneveld, Wis. (Ridgeway) Mil
Barnsboro, N. J. (Woodbury) Tr
Barnton Creek, Tex. (Smithville) S A
Barnum, Iowa S C
Minn. (Sturgeon Lake) Dul
Barnwell, S. C. (Aiken) Char
Barre, Mass. (Otter River) Spr
Vt. Bur
Barrens, Mo., *Perryville P. O.* St L
Barrington, Ill. (Woodstock) Chic
Barron, Wis. (Rice Lake) L C
Barroncito, Tex. (Aquilares Station) Brown
Barroneno, Tex. (San Diego) Brown
Tex. (Aquilares Station) Brown
Barry, Mo St J
Barrytown, N. Y. N Y
Barryville, Ohio, Harrisburg Clev
Bartelso, Ill. Bel
Bartlett, N. Dak. (Devil's Lake) Far
N. H. Man
Bartlesville, Ind. T. (Muskogee) Ind Ty
Bartleville, Okla. Ter. Ind Ty
Barton, Ark. (Helena) L R
Md. Bal
Vt. Bur
Barton, Wis. Mil
Bartow, Fla. (Tampa) St A
Bascom, Ohio, (St. Patrick's Settlement) Clev
Bascom, Ohio, St. Patrick's Clev
Bashaw, Wis. (Ashland) L C
Basin, Nebr. (Atkinson) Om
Basin City, Wyo. (Lander) Chey
Basking Ridge, N. J. (Bound Brook) Tr
Bastrop, La. (Monroe) Natch
Tex. (La Grange) Gal
Bastress, Pa. Scr
Batavia, Ill. Chic
N. Y. Buf
Batesville, Ind. Ind
Bath, Me. Port
Minn. (New Richland) Win
N. H. (Woodsville) Man
N. Y. Roch
S. Dak. (Aberdeen) S Falls
Bathgate, N. Dak. Far
Baton Rouge, La. N O
Battle Creek, Mich. Det
Nebr. (Norfolk) Om
Battle Ground, Wash. (St. John) Nes
Battle Mountain, Nev. (Austin) U
Battle's Warf, Ala (Mobile) Mob
Baum, Iowa Dub
Baxter Springs, Kans. (Empire City) Wich
Bayard, Iowa Dav
Bay City, Mich. G R
Bayfield, Wis. L C
Bayhorse, Idaho B
Bay Mills, Mich. (Sault Ste Marie) Mar
Bayonne, N. J. New
Bayou, La. (Moreauville) Natch
Bayou Black, La. (Houma) N O
Bayou Bœuf, La. N O
La. (Morgan City) N O
Bayou Bourbeux, La. (Natchitoches) Natch
Bayou Cadet, Miss. (Jordan River) Nat
Bayou Cie, La. (Many) Natch
Bayou Dollé, La. (Natchitoches) Natch
Bayou du Large, La. N O
Bayou Goula, La. N O
Bayou Grosse Tête, La. (Lobdell) N O
Bayou Labatre, Ala. (Mobile) Mob
Bayou Lacombe N O
Bayou Lacroix, Miss. (Jordan River) Nat
Bayou Mallet, La. (Châtaignier) N O
Bayou Maringouin, La. (Lobdell) N O
Bayou Petite Prairie, La., *Palmetto P.O.* N O
Bayou Pierre, La. (Cloutierville) Natch
Bayon Rouge Prairie, La. Natch
Bayou Sara, La. (Clinton) N O
Bay Point, Fla. Mob
Bay Settlement, Wis. G B
Bayshore, N. Y. Br
Bay Shore, Mich. (Petoskey) G R
Bayside, N. Y. Br
Bay St. Louis, Miss. Nat
Beachville, Mich. (Lapeer) Det
Beacon Falls, Conn. (Seymour) Hart
Beal City, Mich. G R
Bealls Mills, W. Va., P. O. Sand Fork Wh
Beana, Minn. Dul
Bean's Cove, Pa. (Cumberland, Md.) Al
Bear Butte, S. Dak. (Sturgis) Lead
Bear Creek, S. Dak. Lead
Tex. (Ft. Mason) S A
Wis. G B
Beardsley, Minn. St P
Beardstown, Ill. Alt
Bear Lake, Pa. (Corry) E
Bear Palm, Minn. Dul
Bear Prairie, Wash. (St. John) Nes
Bearsmouth, Mont. (Deer Lodge) Hel
Bear Town, N. Y. Og
Bear Valley, Wis. (Keyesville) L C
Beatrice, Nebr. Lin
Beattie, Kan. (Axtell) Leav
Beatty, Pa., St. Vincent's Pitt
Beattyville, Ky. Cov
Beaufort, N. C. (Newberne) N C
S. C. Char
Beaumont, Tex. Gal
Beaver, Iowa (Dallas Centre) Dav
Mich. (Petoskey) G R
Okla. (Hominy Creek) Ind Ty
Pa. Pitt
Beaver Crossing, Nebr. (Utica) Lin
Beaver Dam, Wis. Mil
Beaver Falls, Pa. Pitt
Beaverhead, Mont. (Dillon) Hel
Beaver Island, Mich., *St. James P.O.* G R
Mich. (Petoskey) G R

Beaver Meadow, Pa.	Ph
Beaver Prairie, Ill. (St. Rose)	Bel
Beaver River, N. Y. (Old Forge)	Og
Beaverville, Ill., Ste. Marie	Peo
Beeerra, Tex. (Aquilares Station)	Brown
Bechee Bay, B. C. (Victoria)	Wil
Bechyn, Minn. (Olivia)	St P
Beckett, Mass. (Hinsdale)	Spr
Bedford, Ind. (Bloomington)	Ind
Iowa (Lenox)	Dav
Ky. (Pewee Valley)	L
Mass. (Lexington)	Bo
N. Y. (Mt. Kisco)	N Y
Ohio.	Clev
Pa.	Al
Tenn.	Nash
Bedico, La.	N O
Beebe, Ark. (Little Rock)	L R
Beech Grove, Ky. (St. Joseph)	L
Ky.	L
Beechtree, Pa. (Dubois)	E
Beeville, Tex.	Brown
Belair Road, Md., *Necker P.O.*	Bal
Belcourt, N. Dak.	Far
N. Dak.	Far
Belding, Mich. (Ionia)	Det
Belen, N. Mex.	S Fé
Beleno, Tex. (San Diego)	Brown
Belfast, Me.	Port
N. Y.	Buf
Belfort, N. Y. (Croghan)	Og
Belgique, Mo.	St L
Belgium, Minn. (Crookston)	Dul
Wis., *Lake Church P.O.*	Mil
Belgrade, Minn.	St Cl
Minn. (St. Peter)	St P
Mon. (Livingston)	Hel
Belknap, Iowa (Centreville)	Dav
Bellaire, Kans.	Con
Mich. (Petoskey)	G B
Ohio.	Col
Belle Chester, Minn., Belvidere.	St P
Belle Creek, Minn. *Goodhue P.O.*	St P
Bellefontaine, Ohio	Cin
Bellefonte, Pa.	Al
Belle Fountaine, Ala. (Mobile)	Mob
Bellemont, Ill.	Bel
Belle Plaine, Minn.	St P
Belle Plaine, Minn. (Jordan)	St P
Belle Prairie, Minn.	St Cl
Belle River, Minn.	St Cl
La.	N O
Belleview, Tenn. (Nashville)	Nash
BELLEVILLE, Ill.	Bel
Belleville, Kans. (Clyde)	Con
N. J.	New
N. Y.	Og
Bellevue, Fla.	Mob
Idaho	B
Iowa	Dub
Ky.	Cov
Ohio	Clev
Tex.	Dal
Bellflower, Ill.	Leo
Bellils Falls, Wis. (Ashland)	L C
Bellows Falls, Vt.	Bur
Bellport, N. Y. (Patchogue)	Buf
Bellwood, Nebr. (Luxembourg Settlement)	Lin
Pa. (Altoona)	Al
Belmar, N. J.	Tr
Belmond, Iowa	Dub
Belmont, Mass.	Bo
Nev. (Austin)	U
N. Y.	Buf
N. Y. (Chateaugay)	Og
Belmont, Wash. (Tekoa)	Nes
Wis.	G B
Belmont, N. C., St. Mary Help	N C
Beloit, Kans.	Con
Wis.	Mil
Beloit Road, Wis., *North Greenfield P.O.*	Mil
Belpre, Ohio	Col
Belt, Mont. (Great Falls)	Hel
Belton, Tex. (Temple)	Gal
Belvidere, Ill.	Chic
Minn., *Belle Chester P.O.*	St P
N. J. (Oxford Furnace)	Tr
Bement, Ill.	Peo
Bemidji, Minn.	Dul
Benavides, Tex. (San Diego)	Brown
Benavides Ranch, Tex. (Encinal)	Brown
Bench, Idaho	B
Bendena, Kans.	**Leav**
Benedict, Md.	**Bal**
Benedicta, Me.	Port
Benezette, Pa. (Driftwood)	E
Benicia, Cal.	S Fr
Benkelman, Nebr. (McCook)	Lin
Bennetsville, Iowa, St. Joseph	Dub
Bennett, Mich. (Ludington)	G R
Bennett, Pa., Millvale	Pitt
Bennington, N. H. (Hillsborough)	Man
Vt.	Bur
Bennington Centre, N. Y.	Buf
Benson, Ariz.	Tuc
Ill. (Minonk)	Peo
Minn.	St P
Neb	Om
Benson Mines, N. Y. (Harrisville)	Og
Bentano, N. Mex. (Jemez)	S Fé
Bentley Creek, Pa.	Scr
Benton, Ill. (Du Quoin)	Bel
Wis.	Mil
Benton Harbor, Mich.	Det
Benwood, W. Va.	Wh
Berea, Ohio	Clev
Beresford, S. Dak.	S Falls
Bergen, N. Y.	Buf
Berger Station, Mo. (Hermann)	St L
Berkeley, Cal.	S Fr
S. C.	Char
Berkely Heights, N. J., Stony Hill	Tr
Berkshire, Mass. (Pittsfield)	Spr
Berlin, Mich. (Grand Haven)	G R
Ohio, *Loramie P. O.*	Dub
Ok. Ty. (Korn)	Ind Ty
Wis.	G B
Berlin Falls, N. H.	Man
Berlin Heights, Ohio (Vermillion)	Clev
Berlinsville, Pa. (Lehighton)	Ph
Bernalillo, N. Mex.	S Fé
Bernardsville, N, J.	Tr
Beroun, Minn. (Pine City)	Dul
Berryville, Va. (Winchester)	Rich
Bertrand, Mich. (Niles)	Det
Nebr. (Minden)	Lin
Berwick, Ohio,	Clev
Berwind, Colo. (Trinidad)	Den
Berwyn, Pa.	Ph
Besancon, Ind., *New Haven P. O.*	Ft W
Bessemer, Mich.	Mar
Bethalto, Ill. (Mitchell)	Alt
Bethany, Ill.	Alt
Bethel, Conn.	Hart
Me. (Lewiston)	Port
Vt.	Bur
Bethel Springs, Tenn. (Humboldt)	Nash
Bethlehem, Pa. (S. Bethlehem)	Ph
Bettsville, Ohio (Millersville)	Clev

Beulah, Iowa (Monona) Dub
Bevent, Wis. G B
Beverly, Mass. Bo
N. J. Tr
W. Va. (Randolph) Wh
Beverly Farms, Mass. (Beverly) Bo
Bevier, Mo. (Macon) St L
Bevington, Iowa, Irish Settlement Dav
Bevis, Ohio, Dry Ridge Cin
Biddeford Me. Port
Biehle's, Mo. St L
Big Bend, La. (Moreauville) Natch
Wash. (Medical Lake) Nes
Wis. (Ashland) L C
Big Biloxi, Miss. (Jordan River) Nat
Big Black River, Me. (Fort Kent) Port
Big Buggy, Tex. (Victoria) S A
Bigelow, Mo. (Tarkio) St J
Big Ditch, Ohio, Clev
Bigelow, Mo. St J
Big Flat, Cal. (Weaverville) Sac
Big Flats, N. Y. (Corning) Roch
Big Foot, Tex. (Devine) S A
Big Horn, Wyo. (Sheridan) Chey
Big Horn Valley, Mont. (St. Francis Xavier's Mission) Hel
Big Island, La. (Lecompte) Nat
Big Lake, La. (Lake Charles) N O
Big Moose, N. Y. (Old Forge) Og
Big Oak Flat, Cal. (Sonora) Sac
Big Ox, Mont. (Helena) Hel
Big Rapids, Mich. G R
Big River, Wis. L C
Big Rock, Iowa (Grand Mound) Dub
Big Spring, Ill. (Neoga) Alt
Ohio, *New Riegel P. O.* Clev
Big Springs, Kans. (Perry) Leav
Tex. (Marienfeld) S A
Big Stone City, N. Dak. (Milbank) S Falls
Big Timber, Mont. (Livingston) Hel
Billings, Mont. Hel
Okla. Ind Ty
Biloxi, Miss. Nat
Bingham, Me. (Skowhegan) Port
Utah (Salt Lake City) U
Binghampton, N. Y. Sy
Birch Coolie, Minn. (Morton) St P
Birch Creek, Mich. (Menominee) Mar
Mont. (Holy Family Miss.) Hel
Birch Lake, Minn. (Sauk Centre) St Cl
Birchville, Cal. (Nevada City) Sac
Bird Island, Minn. St P
Birdsall, N. Y. (Portageville) Buf
Birdsville P. O., **Md.** **Bal**
Bird's View, Wash. (La Conner) Nes
Birmingham, Ala. Mob
Birmingham, Mich. (Pontiac) Det
Miss. (Aberdeen) Nat
Mo. (Liberty) St J
Bisbee, Ariz. (Benson) Tuc
N. Dak. (Devil's Lake) Far
Biscayne Bay, Fla. (Tampa) St A
Bishop's Creek, Ill. (Teutopolis) Alt
Bismarck, Mo. (Farmington) St L
N. Dak. Far
Ohio Clev
Bismark's Farm, Tex. (San Angelo) S A
Bitter Creek, Wyo. (Rock Springs) Chey
Bitumen, Pa. **Al**
Biwabick, Minn. (Virginia) Dul
Black Bay, Miss. Nat
Black Brook, N. Y. Og
Blackburn, Okla. Ty. (Hominy Creek) Ind Ty
Black Creek, Pa. (Hazelton) Scr
Wis. (Seymour) G B
Black Diamond Coal Mines, Wash. (Seattle) Nes
Blackeley, Wash. Nes
Blackfoot, Idaho, B
Blackfoot City, Mont. (Deer Lodge) Hel
Blackford, Ky. (Morganfield) L
Black Hawk, Colo. (Central City) Den
Blackinton, Mass. (Williamstown) Spr
Black Jack, Ill. (Troy) Alt
Black River, Mich. (Harrisville) G R
N. Y. (Evans Mills) Og
Black River Falls, Wis. (Ettrick) L C
Black Rock, Ark. (Hoxie) L R
Black Station, Cal. (Woodland) Sac
Blackstone, Mass. Spr
Blackville, S. C. Char
Blackwell, Oklahoma Ty. (Ponca) Ind Ty
Blackwell's, Pa. (Wellsboro) Scr
Blackwood, N. J. (Woodbury) Tr
Bladen, Ala. Mob
Blaine, Wash. (New Whatcom) Nes
Blaine, Kans., Butler City Leav
Blair, Nebr. Om
Blairsville, Pa. Pitt
Blakely P. O., Minn. **St P**
Blanchardville, Wis. (Hollandale) Mil
Blanchester, Ohio (St. Martin's) Cin
Blanchet, Wash. Nes
Ore. *Centerville P. O.* Or
Blanchet Station, Ky. (Nicholasville) Cov
Blanconia, Tex. (Refugio) Brown
Blauvelt, N. Y. N Y
Bleecker, N. Y. (Gloversville) Alb
Bleecker Station, N. Y. (Utica) Sy
Blencoe, Iowa S C
Blessing, Iowa Dub
Blissville, N. Y. (Long Island City) Buf
Blocton, Ala. (Tuscaloosa) Mob
Bloomer, Wis. L C
Bloomfield, Conn. (Tariffville) Hart
Ill., Alt
Iowa (Centreville) Dav
Nebr. (Randolph) Om
N. J. New
N. Mex. (Park View) S Fe
Vt. Bur
Bloomingdale, Fla. (Tampa) St A
N. Y. (Alderbrook) Og
Bloomington, Ill. Peo
Ind. Ind
Nebr. (Orleans) Lin
Wis. Mil
Blooming Prairie, Minn. Win
Bloomsburg, Pa. Hbg
Bloomsbury, N. J. (Junction) Tr
Bloomsdale, Mo. St L
Bloomville, Wis. (Merrill) Gr B
Blossburg, Ala. Mob
N. Mex. (Raton) St Fé
Pa. Scr
Bluebush, Mich. (Maybee) Det
Blue Canyon, Wash. (Ferndale) Nes
Blue Creek, Ala. Mob
W. Va. (Charleston) Wh
Bluefield, W. Va. Wh
Blue Earth City, Minn. Win
Blue Hill, Nebr. (Lawrence) Lin
Blue Island, Ill. Chic
Bluejacks, Ind. Ty. Ind Ty
Blue Lake, Cal. **Sac**
Blue Mountain Lake, N. Y. Og
Bluff, Tex. S A
Bluffs, Ill. (Winchester) Alt
Bluff Springs, Fla. (Pensacola) Mob
Bluffton, Ind. (Sheldon) Ft W

Bluffton, Iowa (Decorah) Dub
Ohio (Findlay) Clev
Blunt, S. Dak. (Pierre) S Falls
Board Tree, W. Va. Wh
Boaz, Wis. (Richland Centre) LC
Bochford's Tannery, N.Y. (Constableville) Og
Bodega, Cal. (Tomales) S Fr
Bodie, Cal. Sac
Boerne, Tex. S A
Bogard, Mo. (Carrollton) St J
Boggs, Wyo. (Rawlins) Chey
Bohemia, Fla. Mob
N. Y. (Sayville) Br
Bohemia Manor, Md., *Warwick P. O.* Wil
Bohemian Settlement, Iowa (Iowa City) Dav
N. Dak. Far
BOISE, Idaho B
Bolezyn, Nebr. (St. Paul) Om
Bolinas, Cal. (Novato) S Fr
Bolivar, N. Y. (Cuba) Buf
Ohio (Canal Dover) Col
Pa. (St. Vincent) Pitt
Bolton, Miss. (Vicksburg) Nat
N. Y. (Caldwell) Alb
Bombay, N. Y. (Fort Covington) Og
Bonanza, Ark. L R
Colo. (Del Norte) Den
Bonanza, Idaho B
N. Mex. (Santa Fe) S Fé
Bonaparte, Iowa (Farmington) Dav
Bond Hill, Ohio. Cin
Bondsville, Mass. Spr
Bonfouca, La. (Mandeville) N O
Bonham, Tex. Dal
Bonifay, Fla. Mob
Bonneauville, Pa. Har
Bonner, Mont. (Missoula) Hel
Bonner's Ferry, Idaho. B
Bonnet Carre, La., St. Peter N O
Bonne Terre, Mo. St L
Bonnieville, Ky. (Russellville) L
Bon Secours, Ala. (Mobile) Mob
Boone, Iowa S C
Boonsboro, Ky. (Mt. Sterling) Cov
Md. (Hagerstown) Bal
Boonton, N. J. New
Boonville, Ind. (Yankeetown) Ind
Mo. K C
N. Y. Sy
Borden, Cal. (Madera) Mon
Bordentown, N. J. Tr
Bord du Lac, N. Dak. **Far**
Boreas River, N. Y. (Crown Point) Og
Boscobel, Wis. (Fenimore) Mil
Bosque, N. Mex. (San Juan de los Caballeros) S Fé
Bosquecito, N. Mex. (Socorro) S Fé
Bosqué Seco, N. Mex. (La Mesilla) Tuc
BOSTON, MASS. Bo
Boston, Ky. (New Haven) L
N. Y. Buf
Botkins, Ohio Cin
Bottineau, N. Dak. (Tarsus) Far
Boulder, Colo. Den
Boulder City, Mont. (Helena) Hel
Boulder Creek, Cal. (Los Gatos) S Fr
Boulder Valley, Mont. (Helena) Hel
Bound Brook, N. J. Tr
Bourbonnais Grove, Ill. Chic
Bowdle, S. Dak. S Falls
Bowie, Md. (White Marsh) Bal
Tex. Dal
Bowling Green, Ky. L
Ohio Clev
Bowmansville, Pa. (Lehighton) Ph
Bowne, Mich. (Cascade) G R
Bow Valley, Nebr. Om
Boyce, La. Natch
Boyd, Wis. L C
Boyleston, N. Y. (Pulaski) Sy
Boylston, Mass. Spr
Boyne Falls, Mich. (Petoskey) G R
Bozeman, Mont. (Livingston) Hel
Bozrahville, Conn. (Colchester) Hart
Braceville, Ill. (Coal City) Chic
Ohio (Warren) Clev
Brackettville, Tex. (Eagle Pass) S A
Braddock, Pa. Pitt
Bradenville, Pa. (Latrobe) Pitt
Bradevelt, N J. Tr
Bradford, Ill. Peo
Ind. Ind
Mass. Bo
Pa. E
Vt. (Lyndonville) Bur
Bradley, S. Dak., (Watertown) S Falls
Bradner, Ohio (Gilsonburg) Clev
Bradshaw, Md., St. Stephen Bal
Brady, Tex. (Ft. Mason) S A
Brady's Bend, Pa. Pitt
Pa. (East Brady) E
Brady's Crossing, Neb. (Jackson) Om
Brady's Settlement, Fla. (Tallahassee) St A
Braidentown, Fla. (Tampa) S tA
Braidwood, Ill. Chic
Brainard, Nebr. Lin
Brainard, N. Y. (New Lebanon) Alb
Brainerd, Minn. Dul
Braintree, Mass. (Quincy) Bo
Bramble, Ind., St. Joseph's Ind
Branchdale, Pa. (Minersville) Ph
Branchville, N. J. (Newton) New
Brandenburg, Ky. (Stithton) L
Brandon, Fla. (Tampa) St A
Miss. (Jackson) Nat
N. Y. Og
Vt. Bur
Brandywine, Del., *Henry Clay Factory P. O.* Wil
Branford, Conn. Hart
Brasher Falls, N. Y. Og
Brasher Ironworks, N.Y. (Hogansburgh) Og
Brattleboro, Vt. Bur
Braymer, Mo. (Chillicothe) St J
Brazil, Ind. Ind
Mo. (Sullivan) St L
Brazoria, Tex. (Liberty) Gal
Breaux Bridge, La. N O
Breckenridge, Colo. Den
Mo. (Chillicothe) St J
Minn. St Cl
Brecksville, Ohio (Hudson) Clev
Breda, Iowa S C
Breese, Ill. Bel
Bremen, Ill. (Chicago) Chic
Ind. (South Bend) Ft W
Ohio Col
Bremond, Tex. Gal
Brenham, Tex. Gal
Brentwood, N. Y. Br
Tenn. Nash
Brewster, N. Y. N Y
Brewton, Ala. (Mobile) Mob
Briar Hill, N. Y. Og
Briartown, Ind. Ty. (Muskogee) Ind Ty
Bricefield, Mo. K C
Brickner, Ohio, New Cleveland Clev
Bridgeman, Minn. (Elk River) St Cl

Bridgeport, Ala. (Huntsville) Mob
Conn. Hart
Ill. (St. Francisville) Bel
N. J. (Swedesboro) Tr
Ohio Col
Pa. Ph
Bridgeton, Mo. St L
N. J. Tr
Bridgetown, Ohio, Cin
Bridgeville, Pa. Pitt
Bridgewater, Iowa (Massena) Dav
Mass. Bo
S. Dak. S Falls
Brierfield, Ala. (Selma) Mob
Brier Hill,, Ohio, *Youngstown P. O.* Clev
Briggsville, Wis. G B
Brighton, Colo. Den
Ill. Alt
Iowa Dav
Mich. Det
Minn. St P
Ohio, *South Brooklyn P. O.* Clev
Wis. Mil
Brightwood, Mass. (Springfieid) Spr
Brilliant,Ohio (Mingo Junction) Col
Brillion, Wis. G B
Brimfield, Ill. Peo
Brinkley, Ark. L R
Brisbin, N. Y. (Oxford) Sy
Brisbine, S. Dak. (Howard) S Falls
Bristol, Conn. Hart
Ill. (Somonauk) Chic
N. H. Man
Pa. Ph
R. I. Pro
S. Dak. (Webster) S Falls
Vt. Bur
Wis. Mil
Bristow, Va. Rich
Britt, Iowa(Garner) Dub
Britton, S Dak. S Falls
Broadbrook, Conn. Hart
Broadlands, Ill. (Tolono) Peo
Brockport, N. Y. Roch
Pa. (Kersey) E
Brockton, Mass. Bo
Brockwayville, Pa. E
Brocton, N. Y. (Westfield) Buf
Brodalbin, N. Y. (Galway) Alb
Brodhead, Wis. Mil
Broken Bow, Nebr. Om
Bronson, Mich. Det
Brookfield, Conn. (New Milford) Hart
Mass. Spr
Mo. St J
N. Y. (Oriskany Falls) Sy
Wis. (Templeton) Mil
Brookhaven, Miss. Nat
Brookings, S. Dak. (Elkton) S Falls
Brookland, Washington, D. C. Bal
Brookline, Mass. Bo
N. H. (Milford) Man
BROOKLYN, N. Y. Br
Brooklyn, Conn. (Danielson) Hart
Iowa Dav
Mich. (Manchester) Det
Ohio Clev
Brooks, Oregon (New Era) Or
Brookside, Ala. Mob
Colo. (Cañon City) Den
N. J. (Mendham) New
Brookston, Tex. (Clarksville) Dal
Brooksville. Fla. (Saint Leo) St A
Brookton, Me. (Winn) Port
Brookville, Ind. Ind
Kans. Con
Ky. Cov
Miss. (Columbus) Nat
Pa. E
Brookwood, Ala. Mob
Browerville, Minn. St Cl
Brown City, Mich. Det
Brownhelm, Ohio (Vermillion) Clev
Brown's, Mont. (Dillon) Hel
Brownsburg, Ind. Ind
Brown Station, Iowa Dub
Brownstown, W. Va. (Charleston) Wh
Brown's Valley, Cal. (Marysville) Sac
Minn. St Cl
Brownsville, Iowa, *Sherman P. O.* (New Haven) Dub
Minn. Win
Nebr. (Auburn) Lin
Tenn. (Humboldt) Nash
Brownsville, Tex. Brown
Brownville, Me. (Dexter) Port
N. Y. Og
Brownwood, Tex. (Abilene) Dal
Bruce, Wis. (Turtle Lake) L C
Bruceport, Wash. (Aberdeen) Nes
Brulé, La. (Paintcourtville) N O
Bruly, La. (Smoke Bend) N O
Bruly Landing, La. N O
Brunswick, Ga. Sav
Md. (Petersville) Bal
Me. Port
Mo. (Chillicothe) St J
Brush Creek, Mo. (Noonan) St L
Brush Prairie, Wis. (Bloomer) L C
Brushton, N. Y. Og
Brushy, Tex. (Smithville) S A
Brussels, Ill. Alt
Wis. G B
Bryan, Ohio (Archbold) Clev
Okla. (Hominy Creek) Ind Ty
Tex. Gal
Bryant, Iowa Dub
S. Dak. (De Smet) S Falls
Bryantown, Md. Bal
Bryn, Mawr, Pa. Ph
Pa. Ph
Buchanan, N. Dak. (Jamestown) Far
Wis., *Darboy P. O.* G B
Buchtel, Ohio Col
Buck Grove, Iowa S C
Buckhannon, W. Va. (Randolph) Wh
Buckholts, Tex. (Temple) Gal
Buckley, Wash. (Puyallup) Nes
Bucklin, Mo. (Marceline) St J
Buckmann, Minn. St Cl
Buck Mountain, Pa. (Mahanoy City) Ph
Buckner, Ky. (Pewee Valley) L
Buckner's Station, Va. (Richmond) Rich
Bucksport, Me. (Winterport) Port
Bucoda, Wash. (Chehalis) Nes
Bucyrus, Ohio Clev
Buena, Va. (Clifton Forge) Rich
Buena Vista, Colo. (Salida) Den
N. Mex. (Mora) S Fé
BUFFALO, N. Y. Buf
Buffalo, Ill. (Riverton) Alt
Linn Co., Iowa (Anamosa) Dub
Buchanan Co., Iowa, *Monti P. O.* Dub
Iowa, Scott Co. (Davenport) Dav
Minn. St P
N. D. Far
Wis. (Kingston) G B
Wyo. (Sheridan) Chey
Buffalo Bay, Wis. (Bayfield) L C

Buffalo City, Wis. (Fountain City) L C
Buffalo Gap, N. Dak. Lead
Buffalo Grove, Ill. Chic
Buffalo Park, Colo. (Golden) Den
Bullhead Station, S. Dak. **Lead**
Bullion, Idaho (Hailey) B
Bullionville, Nev. (Pioche) U
Bullville, N. Y. (Montgomery) N Y
Bunker Hill, Ill. Alt
Ind. (Kokomo) Ft W
Mich. (Pinckney) Det
Nev. (Austin) Sac
Bunkie, La. Natch
Buras, La. N O
Burchard, Nebr. (Wymore) Lin
Burden, N. Y. (Hudson) Alb
Bureau Junction, Ill. (Hennepin) Peo
Burge, Tex. (Yorktown) S A
Burke, Idaho (Wallace) B
N. Y. Og
Burkettsville, Ohio Cin
Burkettsville, Ohio, St. Bernard Cin
Burkhart, Ohio Col
Burk's Settlement, Nebr. (Auburn) Lin
Burlingame, Kans. (Osage City) Leav
BURLINGTON, VT. Bur
Burlington, Iowa Dav
Kans. Leav
N. C. (Greensboro) N C
N. D. (Devil's Lake) Far
N. J. Tr
Tex. Gal
Wash. (La Conner) Nes
Wis. Mil
Burlington Junction, Mo. (Conception) St J
Burnett, Okla Ty. Ind Ty
Burns, Kans. Wich
Oregon Or
Burns Settlement, Iowa, *Otter Creek P.O.* Dub
Burnt Corn, Ala. Mob
Burnt Hill, N. Y. (Cadyville) Og
Burrows, Nebr. Om
Burt Lake, Mich. (Harbor Springs) G R
Burton, Okla. Ty. Ind Ty
Burton City, Ohio. Clev
Burtonville, Ky. (Maysville) Cov
Burwell, Nebr. (Greeley Centre) Om
Bushnell, Ill. (Lewistown) Peo
S. Dak. (Elkton) S Falls
Buskirk's, N. Y. (Johnsonville) Alb
Bustleton, Pa. (Cheltenham) Ph
Butler, Ky. Cov
Mo. (Rich Hill) K C
N. J. New
Pa. Pitt
Butler City, Kans., *Blaine P. O.* Leav
Butte City, Mont. Hel
Butternut, Wis. (Fifield) L C
Butternut Lake, Wis. (Ashland) L C
Bynum, Md., (Hickory) Bal
Byrnesville, Minn., *Glendale P. O.* St P
Mo. St L
Byron, Ill. (Oregon) Chic
N. Y. (Bergen) Buf
Wis. Mil
Byron Center, Mich. G R

Caanan, Pa. (Honesdale) Scr
Cabery, Ill. Peo
Cable, Ill. (Keithsburg) Peo
Wis. L C
Cabool, Mo. (White Church) St L
Cactus, Tex. (Encinal) Brown
Caddoa, Colo. (La Junta) Den
Caddo, Ind. Ty. (Lehigh) Ind Ty
Cadillac, Mich. G R
Cadott, Wis. (Chippewa Falls) L C
Cadyville, N. Y. Og
Cahokia, Ill., *East St. Louis P. O. R. R. 1* Bel
Cahuenga, Cal. (Los Angeles) Mont
Cain City, Kans. (Odin) Wich
Cairo, Ill. Bel
N. Y. (Catskill) Alb
W. Va. Wh
Calabozas Ariz. (Nogales) Tuc
Calais, Me. Port
Calaveras, Tex. (San Diego) Brown
Tex. (Elmendorf) S A
Caldwell, Idaho B
Kans. (Wichita) Wich
N. J. New
N. Y. Alb
W. Va. (Ronceverte) Wh
Caledonia, Minn. Win
Ohio (Bellefontaine) Cin
N. Y. Roch
Wis. Mil
Caledonia, Wis. (Racine) Mil
Calera, Ala. Mob
Calhlamel, Wash. (Cowlitz Prairie) Nes
Calhoun, Ky. (Rome) L
Nebr. (Blair) Om
California, Mo. K C
Ohio (Mt. Washington) Cin
Md. Bal
Calistoga, Cal. (St. Helena) S Fr
Callaghan Ranch, Tex. (Encinal) Brown
Callaghan's Ranch, Cal. (Yreka) Sac
Callaway, Nebr. (Dale) Om
Callicoon, N. Y. N Y
Calmar, Iowa Dub
Calmoutier, Ohio Col
Calumet, Mich. Mar
Okla. Ind Ty
Calvary, Ky. L
Calvert, Tex. (Hearne) Gal
Camanche. Cal. (San Andreas) Sac
Camas Prairie, Idaho B
Cambria, Cal. (San Luis Obispo) Mon
Wis. (Kingston) G B
Wyo. (New Castle) Chey
Cambridge, Mass. Bo
Md. Wil
Mich. (Manchester) Det
Nebr. (Indianola) Lin
N. Y. Alb
Ohio Col
Cambridgeboro, Pa. (Meadville) E
Cambridge City, Ind. Ind
Cambridgeport, Mass. Bo
Camden, Ala. (Selma) Mob
Ark. (Brinkley) L R
Mo. (Norborne) St J
N. J. Tr
N. Y. Sy
Ohio (Wakeman) Clev
Cameron, Idaho B
Ind. Ty. (Antlers) Ind Ty
Mo. St J
Pa. (Emporium) E
Okla. Ty. (Hennessy) Ind Ty
Tex. (Burlington) Gal
W. Va. (Moundsville) Wh
Wis. (Rice Lake) L C
La. N O
Cameron's Bottom, Pa. (Carrolltown) Pitt
Camillus, N. Y. Sy
Campbell, Nebr. Lin
Campbellsburg, Ky. (Pewee Valley) L
Campell's Corner, Mich. (West Branch) G R

Campbellsville, Ky. L
Campbellton, Tex. (Tilden) S A
Campbelltown, N. Y. (Bath) Roch
Camp Grant, Ariz. (Benson) Tuc
Camp Grounds, Pa., Ivy Mills Ph
Camp Grove, Ill. Peo
Camp Huacnuca, Ariz. (Benson) Tuc
Camp Point, Ill. (Liberty) Alt
Camp Spring, Ky. Cov
Campté, La. Natch
Camp Thomas, Ariz. (Solomonville) Tuc
Campus, Ill. Peo
Camulos, Cal. (El Rio) Mont
Canaan, Conn. (Lakeville) Hart
N. H. Man
Vt. (Norton Mills) Bur
Canaanville, Ohio (Athens) Cin
Cañada Alamosa, N. Mex., *Monticello P.O.* SFé
Cañada, Conita, N. Mex. S Fé
Cañada de los Osos, Cal. (Gilroy) Mont
Cañada Verde, Tex. (Elmendorf) S A
Canadian, Tex. Dal
Canajoharie, N. Y. Alb
Canal Bellanger, La. (Terrebonne Bayou) N O
Canal des Attakapas, La. (Napoleonville) N O
Canal Dover, Ohio Col
Canal Fulton, Ohio Clev
Canandaigua, N. Y. Roch
Canaseraga, N. Y. (Portageville) Buf
Canastota, N. Y. (Chittenango) Sy
Canby, Minn. (St. Leo) St P
Candaleria, Cal. **Sac**
Candia, N. H. (Derry) Man
Cando, N. Dak. (Devil's Lake) Far
Caney Creek, Okla. Ty. (Pawhuska) Ind Ty
Caneyville, Ky. (Leitchfield) L
Canfield, Ohio (Salem) Clev
Cangley, Wash. Nes
Canisteo, N. Y. (Hornellsville) Roch
Canjilon, N. Mex. (Park View) S Fé
Cannelton, Ind. Ind
Pa. (Ellwood) Pitt
Cannon Ball, N. Dak. Lead
Cannon Falls, Minn. (Belle Creek) St P
Cannonsburg, Pa. (Bridgeville) Pitt
Canntillo, Tex. Dal
Cañon, N. Mex. (Taos) S Fé
Cañoncito, N. Mex. (Mora) S Fé
Cañon City, Colo. Den
Cañon del Agua S Fé
Cantarecio, N. M. (San Marcial) S Fé
Canton, Ill. Peo
Mass. Bo
Miss. Nat
Mo. St L
N. Y. Og
Ohio Clev
Pa. (Troy) Scr
S. Dak. (Parker) S Falls
Canton, Minn., Plymouth Rock, Iowa St P
Cantonment, Fla. Mob
Cantrall, Ill. (Springfield) Alt
Canyon City, Cal. (Weaverville) Sac
Oregon (Condon) Ore
Tex. Dal
Cape Blanco, Oregon (Marshfield) Or
Cape Charles, Va. Wil
Cape Girardeau, Mo. St L
Cape Horn, Wash. (St. John) Nes
Cape May, N. J. Tr
Cape May Point, N. J. (Cape May) Tr
Cape Vincent, N. Y. Og
Capulia, Colo. (Conejos) Den
Caraghar, Ohio, St. Mary's Corners Clev
Caratunk, Me. Port
Carbon, Ind. (Brazil) Ind
Wyo. (Laramie) Chey
Carbonado Coal Mines, Wash. (Enumclaw) Nes
Carbon Centre, Pa., St. Wendel (Herman) Pitt
Carbondale, Colo. (Glenwood Springs) Den
Ill. Bel
Kans. (Osage City) Leav
Pa. Scr
Carbon Hill, Ill. (Coal City) Chic
Ohio Col
Cardiff, Colo. (Glenwood Springs Den
Cardington, Ohio (Delaware) Col
Carencro, La. N O
Carey, Ohio Clev
Careyville, Ky. (Jellico) Cov
Caribou, Me. Port
Carimona, Minn. (Wykoff) Win
Carleton, Mich., Stony Creek Det
Carlin, Nev. (Austin) U
Carlinville, Ill. Alt
Carlisle, Ky. Cov
Pa. Har
Carlos Ranch, Tex. (Victoria) S A
Carlstadt, N. J. New
Carlton, Minn. (Cloquet) Dul
Carlyle, Ill. Bel
Carmel, La. Nat
Me. (Bangor) Port
Carmel, Wis. G B
Carmelo, Cal. (Monterey) Mont
Carmen, Tex. S A
Tex. (Brownsville) Brown
Carmi, Ill. Bel
Carnegie, Pa. Pitt
Carney, Mich. (Nadeau) Mar
Caro, Mich. (Reese) Det
Carolina Mills, R. I. (Wakefield) Prov
Carpinteria, Cal. (Santa Barbara) Mont
Carracas, N. Mex. S Fé
Carr Crossing, Tex. (Floresville) S A
Carrick, Pa. Pitt
Carrington, N. Dak. Far
Carrizal, Tex. Dal
Carroll, Iowa S C
Carroll's Point, Wash. (Cowlitz Prairie) Nes
Carrollton, Ill. Alt
Ky. Cov
Miss. (Water Valley) Nes
Mo. St J
N. Y. (Limestone) Buf
Carrollton Manor, Md. Bal
Carrolltown, Pa. Al
Carrolton, Mich. G R
Carson, Iowa (Walnut) Dav
Carson City, Mich. G R
Nev. Sac
Carteret, N. J. Tr
Carter, Wyo. (Evanston) Char
Carterville, Ill. Bel
Mo. (Carthage) K C
Carthage, Ill. Peo
Mo. K C
N. Mex. (Socorro) S Fé
N. Y. Og
Ohio Cin
S. Dak. (Howard) S Falls
Carthagena, Ohio, St. Sebastian Cin
Carthagena, Ohio Cin
Cartville, La., Pointe aux Loups N O
Caruthersville, Mo. St L
Carver, Minn. (Chaska) St P
Cary, Ill. (Chicago) Chic
Caryville, Fla. Mob
Casa Colorada, N. Mex. (Tome) S Fé
Casa Grande, Ariz. (Tucson) Tuc

Cascade, Colo. (Manitou) Den
Iowa Dub
Mich. G R
Mont. (St. Peter's Mission) Hel
Oregon (The Dalles) Or
Pa. (Ralston) Scr
Wis. Mil
Casco, Mich. (Anchorville) Det
Case, Mo. (Fayette) St L
Casella, Ohio Cin
Caseville, Mich. (Sebewaing) Det
Casey, Ill. (Marshall) Alt
Iowa (Adair) Dav
Caseyville, Ill. Bel
Cashton, Wis., Pine Hollow L C
Casimir, Wis., Hull G B
Casper, Wyo. (Cheyenne) Chey
Cassel, Wis. (Poniatowski) L C
Cassella, Ohio Cin
Casselton, N. Dak. Far
Cass Lake, Minn. (Red Lake Reservation) Dul
Cassville, Wis. Mil
Castalia, Ohio (Sandusky) Clev
Castalia, S. Dak. (Armour) S Falls
Castle, Mont. (Helena) Hel
Castle Gate, Utah U
Castle Grove, Iowa, *Argand P.O.* Dub
Castle Rock, Colo. (Denver) Den
Wash. (Cowlitz Prairie) Nes
Wis. (Muscoda) Mil
Wyo. (Evanston) Chey
Castle Shannon, Pa. Pitt
Castleton, Kans. (Wichita) Wich
N. Y. Alb
Vt. Bur
Castlewood, S. Dak. (Watertown) S Falls
Castonguay, Me. (St. Francis Plantation) Port
Castorland, N. Y. (Croghan) Og
Castroville, Cal. Mon
Tex. S A
Cataldo, Idaho B
Cataract, Pa. (Frenchville) E
Catasauqua, Pa. Ph
Catawba Island, Ohio Clev
Catawissa, Mo. St L
Catherine, Nebr. Lin
Catholic Cross Roads, S. C. (Beaufort) Char
Cato, N. Y. Roch
Catonsville, Md. Bal
Catskill, N Mex. (Springer) S Fé
N. Y. Alb
attaraugus, N. Y. Buf
auiksville, Ark. (Charleston) L R
aulterville, Cal. (Sonora) Sac
avalier, N. Dak. (Bathgate) Far
avour, S. Dak. (Huron) S Falls
awker City, Kans. Con
ayuga, Ind. Ty. Ind Ty
N. Y. (Union Springs) Roch
Cazenovia, Wis. L C
N. Y. Sy
Cebolla, N. Mex. (Park View) S Fé
Cebolleta, N. Mex. S Fé
Cecil, Ohio (Antwerp) Clev
Wis. G B
Cecilian, Ky. (Harcourt) L
Cedarburg, Wis. Mil
Cedar Creek, Iowa (Churdan) S C
Mich. (Muskegon) G R
Minn. (Anoka) St P
Wash. (St. John) Nes
Cedar Falls, Iowa Dub
Cedar Flat, Ky. L
Cedar Gap, Mo. (Springfield) K C
Cedar Grove, Ind. Ind
Cedar Hill, Nebr. (Plasl) Lin
Cedarhurst, N. Y. Br
Cedar Keys, Fla. (Gainesville) St A
Cedar Lake, Minn., *St. Patrick P.O.* St P
Cedar Mill, Oregon Or
Cedar Point, Ala. (Mobile). Mob
Ohio Cin
Cedar Rapids, Iowa Dub
Nebr. Om
Cedar River, Mich. (Stephenson) Mar
Cedar Valley, Iowa (Morse) Dav
Cedarville, N. Y. (West Winfield) Alb
Cedron, Mo. K C
Celestine, Ind. Ind
Celina, Ohio Cin
Cenesa, Tex. Dal
Cenicero, Colo. (Conejos) Den
Center Ridge, Ark. L R
Centerville, Ore. Ore
Central Bridge, N. Y. (Cobleskill) Alb
Central City, Colo. Den
Ky. (Leitchfield) L
Nebr. Om
N. Mex. (Silver City) Tuc
Central Falls, R. I. Pro
Centralia, Ill. Bel
Iowa Dub
Kans., Coal Creek Leav
Wis., Sigel L C
Pa. Hbg
Wash. (Chehalis) Nes
Central City, S. Dak. (Deadwood) S Falls
Central Islip, N. Y. (Brentwood) Br
Central Park, Mont. (Livingston) Hel
Central Square, N. Y. (Cleveland) Sy
Central Township, Mo. (Clayton) St L
Centre, Mich. (Harbor Springs) G R
Nebr. (Brainard) Lin
Centre Grove, Iowa, *Charlotte P. O.* Dub
Centre Line, Mich. Det
Centre Moriches, N. Y. Br
Centreville, Cal. S Fr
Colo. (Salida) Den
Idaho (Idaho City) B
Ind. (Rockport) Ind
Iowa Dav
La. (Patterson) N O
Md. (Queenstown) Wil
Minn. St P
Miss. (Tucker) Nat
R. I. Pro
S. Dak. (Beresford) S Falls
Wash. Nes
Wis. (St. Wendel) Mil
Centreville Station, Ill. Bel
Cerillos, N. Mex. (Santa Fe) S Fé
Cerritos, Colo. (Conejos) Den
Cerro, N. Mex. S Fé
Cestohowa, Tex. S A
Chacahoula, La. N O
Chackby, La., *Thibodeaux P. O.* N O
Chadron, Nebr. Om
Chadwick, Ill. Chic
Chagrin Falls, Ohio (Warren) Clev
Challis, Idaho B
Chama, Colo. (Costilla) S Fé
N. Mex. (Park View) S Fé
N. Mex. (San Juan de los Caballeros) S Fé
Chamberino, N. Mex. Dal
N. Mex. (El Paso, Tex.) Tuc
Chamberlain, S. Dak. (White Lake) S Falls
Chambersburg, Mo. (Kahoka) St L
Pa. Hbg

Chamita, N. Mex., San Juan de los Caballeros S Fé
Chamois, Mo. (Hermann) St L
Champaign, Ill. Peo
Champion, Mich. Mar
Champlain, N. Y. Og
Chandler, Okla. Ty. (Shawnee) Ind Ty
Chandlersville, Ill. (Virginia) Alt
Chanhassen, Minn. (Chaska) St P
Channing, Tex. Dal
Chanute, Kans. (Humboldt) Wich
Chapelle. N. Mex. (San Miguel) S Fé
Chapel Hill, Ohio (Corning) Col
Chapel Point, Md., St. Thomas Manor Bal
Chapelsburg, N. Y. (Ellicottville) Buf
Chaperito, N. Mex. S Fé
Chapman, Kans. Con
Chappell Hill, Tex. Gal
Chappupela, La. N O
Charco, Tex. (Aquilares Station) Brown
Chardon, Ohio Clev
Charenton, La. N O
Chariton, Iowa Dav
Charleroi, Pa. Pitt
Charlesburg, Wis. Mil
Charles City, Iowa Dub
CHARLESTON, S. C. Char
Charleston, Ark. L R
Ill. Alt
Mo. St L
W. Va. Wh
Wis., *Hayton P.O.* Mil
Charlestown, Ind. (New Albany) Ind
N. H. (Claremont) Ma
Charlevoix, Mich. (Petoskey) G R
Charlotte, Iowa, Centre Grove Dub
Charlotte, Iowa (Quigley) Dub
Mich. (Hastings) Det
N. C. N C
N. Y. Roch
Vt. (Vergennes) Bur
Charlottesville, Va. (Staunton) Rich
Charlton, Mass. (Southbridge) Spr
Charter Oak, Iowa S C
Chase, Kans. (McPherson) Wich
Chaska, Minn. St P
Chasm Falls, N. Y. Og
Chassel, Mich. Mar
Chastang's Bluff, Ala. (Mobile) Mob
Châtaignier, La. N O
Chatahoochee, Fla (Tallahassee) St A
Chatawa, Miss. Nat
Chateaugay, N. Y. Og
Chateaugay Lake, N. Y. (Chateaugay) Og
Chatfield, Minn. Win
Chatham, Minn. (Maple Lake) St P
N. J. New
N. Y. Alb
Chatham Centre, N. Y. (Chatham) Alb
Chatsworth, Ill. Peo
Chattanooga, Tenn. Nash
Chatterton, Fla. (Saint Leo) St A
Chaumont, N. Y. (Brownville) Og
Chavelah, Wash. (Spokane) Nes
Chazy, N. Y. (Cooperville) Og
Chebanse, Ill. Peo
Cheboygan, Mich. G R
Checotah, Ind. Ty. (Muskogee) Ind Ty
Cheektowaga, N. Y., *Forks P. O.* Buf
Chehalis, Wash. Nes
Chelan, Wash. (Spokane) Nes
Chelmsford, Mass. Bo
Chelsea, Ind. Ty. (Vinita) Ind Ty
Iowa Dub
Kan. Leav
Chelsea, Mass. Bo
Mich. Det
Cheltenham, Ill. (Chicago) Chic
Pa. Ph
Chemanis, B. C. (Quamichan) V Isl
Chenal, La. N O
Chenango Forks, N. Y. (Marathon) Sy
Cheney, Wash. Nes
Cheniere, La. N O
Chenoa, Ill. Peo
Cheraw, S, C. (Florence) Char
Cherokee, Ala. (Decatur) Mob
Fla. (Titusville) St A
Iowa S C
S. C. Char
Cherokee Flat, Cal. (Chico) Sac
Cherry Creek, Nev. (Eureka) U
S. Dak. Lead
Cherryfield, Me. Port
Cherry Grove, Minn. (Pine Island) St P
Cherry Mound, Iowa, Dub
Cherryvale, Kans. Wich
Cherry Valley, N. Mex. (Tiptonville) S Fé
N. Y. Alb
Wash. (Snohomish) Nes
Cherubusco, N. Y. Og
Chesaning, Mich. (Layton Corner) G R
Cheshire, Conn. Hart
Mass. Spr
Chesapeake City, Md. (Elkton) Wil
Chester, Conn. Hart
Ill. Bel
Mass. (Huntington) Spr
Mich. (Wright) G R
Nebr. (Hebron) Lin
N. J. (Mendham) New
N. Y. N Y
N. Y. (North Creek) Alb
Pa. Ph
S. C. Char
Chesterfield, S. C. Char
Chesterton, Ind. Ft W
Chestertown, Md. Wil
Chestnut, Mont. (Livingston) Hel
Chestnut Hill, Conn. (Danielson) Hart
Chestnut Ridge, Pa. (St. Vincent) Pitt
Chest Springs, Pa. Al
Chetek, Wis. (Rice Lake) L C
Chetopa, Kans. Wich
CHEYENNE, Wyo. Chey
Cheyenne, N. Dak. (Devil's Lake) Far
Okla. Ty. (Korn) Ind Ty
Cheyenne Agency, S. Dak. Lead
CHICAGO, Ill. Chic
Chicago, Ky. L
Chicago Heights, Ill. Chic
Chicago, Ohio Clev
Chickasha, Ind. Ty. Ind Ty
Chico, Cal. Sac
Chicopee, Kans. (Weir City) Wich
Mass. Spr
Chicora, Pa., Sugar Creek Pitt
Childress, Tex. Dal
Childwold, N. Y. (Tupper Lake) Og
Chili, N. Y. (Churchville) Roch
Chilili, N. Mex. (Manzano) S Fé
Chillicothe, Ill. (Henry) Peo
Iowa (Ottumwa) Dav
Mo. St J
Ohio Cin
Chiltepen, Tex. (Rossville) S A
Chilton, Wis. G B
Chimayo, N. Mex. (Santa Cruz) S Fé
China, Ind. (North Madison) Ind
Chinchuba, near Mandeville, La. N O

Chinese Camp, Cal. (Sonora)	Sac
Chinook, Mont.	Hel
Chinquepin, N. C. (Goldsboro)	N C
Chipley, Fla.	Mob
Chippewa Falls, Wis.	L C
Chippewa Falls, Wis., Tilden	L C
Chisholm, Me.	Port
Chittenango, N. Y.	Sy
Chocolay, Mich. (Marquette)	Mar
Chocorna, N. H.	**Man**
Chokio, Minn.	St Cl
Cholsaliskee, Fla. (Tampa)	St A
Choteau, Mont.	Hel
Chouteau, Ind. Ty. (Vinita)	Ind Ty
Christopher, Ill.	**Bel**
Chugwater, Wyo. (Cheyenne)	Chey
Chunchula, Ala.	Mob
Church Hill, Md. (Queenstown)	Wil
Church Point, La.	N O
Churchtown, Ohio	Col
Churchville, Iowa	Dav
N. Y.	Roch
Churdan, Iowa	S C
Cibolo, Tex. (San Diego)	Brown
Cicero, N. Y. (Syracuse)	Sy
Cieneguilla, N. Mex. (Taos)	S Fé
Cili, N. Mex. (Peña Blanca)	S Fé
Cimaroncito, N. Mex. (Springer)	S Fé
Cimarron, N. Mex. (Springer)	S Fé
Okla. Ty.	S Fé
Cimmaron, Colo. (Lake City)	Den
CINCINNATI, Ohio	Cin
Cindad Juarez, Tex.	Dal
Circle City Alaska	A
Circleville, Ohio	Col
Cisco, Tex. (Abilene)	Dal
Citronelle, Ala. (Whistler)	Mob
Fla. (Saint Leo)	St A
Clara, Kans.	Con
Clara City, Minn.	St P
Clare, Iowa	S C
Mich. (Midland)	G R
Claremont, Minn. (Owatonna)	Win
N. Dak. (Ellendale)	Far
N. H.	Man
Va. (Portsmouth)	Rich
Claremore, Ind. Ty. (Muskogee)	Ind Ty
Clarence, Iowa (Mechanicsville)	Dav
Mo. (Macon)	St L
Clarendon, Ark. (Brinkley)	L R
S. C.	Char
Tex.	Dal
Clarinda, Iowa (Shenandoah)	Dav
Clarion, Iowa.	Dub
Pa.	E
Clark, S. Dak. (Frankfort)	S Falls
Clarke's Mills, Pa. (Mercer)	E
Clarks, Nebr. (Central City)	Om
Clarksburg, Mich. (Champion)	Mar
W. Va.	Wh
Clarksdale, Miss.	Nat
Clark's Hill, Ind. (Lebanon)	Ft W
Clark's Mills, Wis.	G B
Clarksville, Ark. (Altus)	L R
Ga. (Atlanta)	Sav
Md.	Bal
Tenn.	Nash
Tex.	Dal
Claryville, Mo. (Belgique)	St L
Clay Banks, Mich. (Montague)	G R
Clay Center, Kans.	Con
Clay City, Ky. (Mt. Sterling)	Cov
Clayde, Tex.	Dal
Clayfield, Wis.	L C
Clayoquot, B. C.	V Isl
Claysville, Pa. (Washington)	Pitt
Clayton, Idaho	B
Iowa (Garnavillo)	Dub
Mich. (Flint)	Det
Mo.	St L
N. J. (Woodbury)	Tr
Del.	Wil
N. Mex.	S Fé
N. Y.	Og
Wis. (Cumberland)	L C
Clayville, N. Y.	Sy
Clear Creek, Iowa, *Harper P. O.*	Dav
Mo. (Pilot Grove)	K C
Clearfield, Iowa (Lenox)	Dav
Pa.	E
Clear Lake, La. (Campté)	Natch
Minn. (Rices)	St Cl
Wis. (Cumberland)	L C
Clearmont, Wyo. (Sheridan)	Chey
Clear Spring, Md. (Hancock)	Bal
Clearwater, Nebr. (Norfolk)	Om
Minn.	St P
Clear Water Harbor, Fla. (Tampa)	St A
Cleburne, Tex.	Dal
Cle-Elum, Wash. (Ellensburgh)	New
Clementsville, Ky.	L
Clemings Bridge, Tex. (Ines)	S A
Clermont, Iowa	Dub
Pa. (Smethport)	E
Clermont Mills, Md.	Bal
CLEVELAND, Ohio	Clev
Cleveland, Mich.	G R
Minn. (St. Peter)	St P
N. Y.	Sy
Okla. (Hominy Creek)	Ind Ty
Clevelandtown, Wis., *Fairchild P.O.*	L C
Clifford, Mich. (Reese)	Dul
N. Dak. (Casselton)	Far
Cliffside, N. J., Shadyside	Og
Cliff Top, W. Va. (Hinton)	Wh
Clifton, Ariz. (Solomonville)	Tuc
Ill. (Chebanse)	Peo
Kans.	Con
Mo. (Sedalia)	K C
Clifton Forge, Va.	Rich
Clifton Park, N. Y. (Cohoes)	Alb
Clifton Springs, N. Y.	Roch
Clinton, Cal. (Jackson)	Sac
Conn. (Guilford)	Hart
Ill.	Peo
Ind.	Ind
Iowa	Dub
Iowa (Lyons)	Dub
La.	N O
Mass.	Spr
Mich. (Manchester)	Det
Mo.	K C
N. J. (High Bridge)	Tr
N. Y.	Sy
Ohio (Canal Fulton)	Clev
Clinton, Md., Surrattsville	Bal
Clinton Corners, N. Y. (Millbrook)	N Y
Clinton Mills, N. Y. (Cherubusco)	Og
Clintonville, N. Y. (Keeseville)	Og
Wis.	G B
Cloman, Mich. (Spalding)	Mar
Clontarf, Minn.	St P
Cloppers, Md. (Barnesville)	Bal
Cloquet, Minn.	Dul
Cloud Chief, Okla. Ty. (Korn)	Ind Ty
Cloutier, Iowa	**Dub**
Cloutierville, La.	Natch
Clove, N. Y. (Sylvan Lake)	N Y
N. Y. (Quarryville)	N Y
Clover Bottom, Mo. (Washington)	St L

Cloverdale, Cal. (Healdsburg) S Fé
Ohio Clev
Cloverport, Ky. L
Clovis, Tex. (Aquilares Station) Brown
Clyde, Kans. Con
N. Y. Roch
Ohio Clev
Okla. Ty. Ind Ty
Tex. (Abilene) Dal
Clyman, Wis. (Juneau) Mil
Coalburg, W. Va. (Montgomery) Wh
Coal Centre, Pa. (Charleroi) Pitt
Coal City, Ill. Chic
Coal Creek, Colo. (Cañon City) Den
Kans., *Centralia P.O.* Leav
Ky. (Jellico) Cov
Okla. (Anadarko) Ind Ty
Coaldale, Pa. Ph
Coales Mains, Tex. (Minera) Brown
Coal-Gate, Ind. Ty. (Lehigh) Ind Ty
Coal Hill, Ark. (Altus) L R
Coalport, Pa. E
Coalton, Ohio (Jackson) Col
Coal Valley, Ill. (Moline) Peo
Coalville, Iowa **S C**
Utah (Park Ctty) U
Coatesville, Pa. Ph
Cobden, Ill. Bel
Cobleskill, N. Y. Alb
Cob Neck, Md. (Newport) Bal
Cochecton, N. Y. (Callicoon) N Y
Cochiti, N. Mex. (Peña Blanca) S Fé
Cochituate, Mass. Bo
Cochranton, Pa. (Frenchtown) E
Cody, Nebr. (Valentine) Om
Coeur d'Alène City, Idaho B
Coeymans, N. Y. Alb
Coffee Co., Tenn. Nash
Coffey's Corner, Ill. **Chic**
Coffeyville, Kans. (Neodesha) Wich
Cohasset, Mass. Bo
Cohoes, N. Y. Alb
Cohocton, N. Y. Roch
Colby, Kans. (Norton) Con
Wis. L C
Colchester, Conn. Hart
Cold Spring, Ky. Cov
Minn. St Cl
N. Y. N Y
Cold Water, Iowa (Greene) Dub
Mich. Det
N. Y. (Greece) Roch
Ohio Cin
Coldwater, Iowa, Doherty's Settlement Dub
Colebrook, Conn. (Winsted) Hart
N. H. (North Strafford) Man
Cole Camp, Mo. (Sedalia) K C
Coleman. Mich. (Midland) G R
Tex. (Abilene) Dal
Wis. G B
Colerain, Mass. (Shelburne Falls) Spr
Coleridge, Nebr. Om
Colesburg, Iowa Dub
Ky. L
Coleto, Tex. (Meyersville) S A
Colfax, Cal. (Forest Hill) Sac
Ill. (Bloomington) Peo
Ind. (Lebanon) Ft W
Iowa (Newton) Dav
La. (Clouterville) Natch
Pa., ***Springdale P. O.*** **Pitt**
Wash. Nes
Colfax Township, Ill. Peo
College Point, N. Y. Br
Collegeville, Minn. St Cl

Colleton, S. C. Char
Colliers, W. Va. (Wellsburg) Wh
Collington, Md., White Marsh Bal
Collinsville, Cal. (Rio Vista) S Fr
Conn. Hart
Ill. Alt
Mass. Bo
Collinwood, Ohio Clev
Collis, Minn. St Cl
Collyer, Kans. (Hays) Con
Colma, Cal. S Fr
Colo, Iowa (Nevada) Dub
Cologne, Minn. St P
Coloma, Cal. Sac
Colon, Nebr., Sand Creek Lin
Colona, Ill. (Geneseo) Peo
Colony, Kans. (Greely) Leav
Colorado, N. Mex. Tuc
Tex. (Abilene) Dal
Colorado City, Colo. Den
Tex. (Marienfeld) S A
Colorado Springs, Colo. Den
Colosse, *Parish P. O.*, N. Y. (Pulaski) Sy
Colton, Cal. (San Bernardino) Mon
N. Y. Og
Wash. Nes
Colt's Neck, N. J. (Freehold) Tr
Columbia, Ill. Bel
Mo. St L
Pa. Hbg
S. C. Char
S. Dak. S Falls
Tenn. Nash
Tex. Gal
Va. (Richmond) Rich
Columbia City, Ind. Ft W
Columbia Falls, Mont, (Kalispel) Hel
Columbia Junction, Minn. (St. Louis River) Dul
Columbia Valley, Wash. (Ferndale) Nes
Columbiaville, Mich. (Lapeer) Det
COLUMBUS, Ohio Col
Columbus, Ga. Sav
Ill. (Bloomfield) Alt
Ind. Ind
Kans. (Empire City) Wich
Ky. (Mayfield) L
Miss. Nat
Nebr. Om
Pa. (Corry) E
Tex. (Weimar) S A
Wash. (Centreville) Nes
Wis. Mil
Columbus Junction, Iowa (Washington) Dav
Colusa, Cal. Sac
Colville Mission, Wash., *Goodwin P.O.* Nes
Comanche, Tex. (Abilene) Dal
Combination, Mont. (Philipsburg) Hel
Comfrey, Minn. **St P**
Commerce, Tex. Dal
Commercial Point, Ill. Bel
Como, Colo. (Breckenridge) Den
Comox, B. C. V Isl
Comstock, Ohio, McCullough Cin
Concepcion, Tex. (San Diego) Tuc
Conception, Mo. St J
Okla. (Oklahoma City) Ind Ty
S. Dak. (Tabor) S Falls
Conception, Minn., Highland Win
Concho, Ariz. (St. John) Tuc
Conconnully, Wash. (Okonagon) Nes
Concord, Cal. (Martinez) S Fr
Mass. Bo
N. H. Man
N. C. (Greensboro) N C

Concord Vt. (St. Johnsbury) Bur
CONCORDIA, Kans. Con
Concordia, Ky. L
Mo. (Higginsville) K C
Tex. (El Paso) Dal
Conejos, Colo. Den
Conesus, N. Y. (Livonia) Roch
Conewago, Pa., *Edgegrove P.O.* Hbg
Condon, Oregon Or
Congers, N. Y. N Y
Congress Mining Camp, Ariz. (Prescott) Tuc
Conklingville, N, Y. (North Creek) Alb
Conlee City, Wash. Nes
Conneaut, Ohio Clev
Conneautville, Pa. E
Connellsville, Pa. Pitt
Connor, Iowa, West Ridge Dub
Connersville, Ind. Ind
Conowingo, Md. (Port Deposit) Wil
Constable, N. Y. Og
Constableville, N. Y. Og
Constance, Nebr. Om
Constantia, N. Y. (Cleveland) Sy
Conshohocken, Pa. Ph
Contadero, N. Mex. (San Marcial) S Fé
Continental, Ohio (Holgate) Clev
Contoocook, N. H. (Hillsborough) Man
Convent, La., St. Michael N O
Convent Station, N. J. New
Convoy, Ohio (Van Wert) Clev
Conway, Ark. L R
Iowa (Lenox) Dav
Mass. (Shelburne Falls) Spr
Mo. (Lebanon) K C
N. Dak. (Larimore) Far
Cook, Mont. (Livingston) Hel
Cooks Falls, N. Y. (Hancock) Alb
Cooks Mills, Mich. (Garden) Mar
Cook's Valley, Wis., *Vale P. O.* (Tilden) L C
Coolidge, Kans. (Great Bend) Wich
Coon Creek, Kans. (Kimeo) Con
Coon Rapids, Iowa S C
Cooper, Okla. (Okarche) Ind Ty
Cooper Mountain, Oregon (Tigardville) Or
Cooper's Settlement, Pa., *Drifting P.O.* (Morrisdale Mines) E
Cooperstown, N. Y. Alb
N. Dak. (Jamestown) Far
Wis. G B
Cooperville, N. Y. Og
Coowees, Ind. Ty. (Muskogee) Ind Ty
Copake, N. Y. (Philmont) Alb
Copenhagen, N. Y. Og
Copertino Creek, Cal. (Santa Clara) S Fr
Copper City, N. Mex. (Jemez) S Fé
Copperopolis, Cal. St A
Copper Range, Mich. Mar
Cora, Ok. Ty. (Korn) Ind Ty
Coraopolis, Pa. Pitt
Cordell, Ok. Ty. (Korn) Ind Ty
Corbin, Ky. Cov
Corcoran, Minn. St P
Minn. (Hamel) St P
Cordaville, Mass. Spr
Cordele, Ga. Sav
Corder, Mo. K C
Cordova Ala. Mob
Cordovas, N. Mex. (Taos) S Fé
Corfu, N. Y. Buf
Corinth, Mich. (Naubinway) Mar
Miss. (Aberdeen) Nat
Cornelius, Oregon (Tigardville) Or
Cornell, Ill. (Streator) Peo
Corning, Ark. (Hoxie) L R
Cal. (Red Bluff) Sac
Corning, Iowa Dav
N. Y. Roch
Ohio Col
Corning, Ind., St. Patrick's Ind
Cornwall-on-Hudson, N. Y. N Y
Cornwall, Pa. Hbg
Cornwall Bridge, Conn. (Sharon) Hart
Cornwallis, W. Va. Wh
Cornwells, Pa., *Maud P.O.* Ph
Corona, Cal. (Riverside) Mon
N. Y. Br
Coronado, Cal. Mon
Kans. (Olmitz) Wich
Corpus Christi, Tex. Brown
Correctionville, Iowa (Kingsley) Dub
Corrine. U
Corry, Pa. E
Corsica, Pa. E
Corsicana, Tex. Dal
Cortland, Gage Co., Nebr. Lin
N. Y. Sy
Ohio (Warren) Clev
Corunna, Mich. (Owosso) Det
Corvallis, Mont. (Missoula) Hel
Oregon Or
Corwith, Iowa (Garner) Dub
Corydon, Iowa (Centreville) Dav
Cosgrove, Iowa Dav
Coshocton, Ohio Col
Cosmopolis, Wash. (Aberdeen) Nes
Cossinade, La., *Abbeville P.O.* N O
Costello, Pa. (Sartwell) E
Costilla, N. Mex. S Fé
Cottage Grove, Oregon (Eugene) Or
Cottage Grove, Wis. (Sun Prairie) Mil
Cottage Hill, Ala. (Spring Hill) Mob
Côtes d'Afrique, La. (Natchitoches) Natch
Cottondale, Ala. Mob
Cottleville, Mo. St L
Cotton Plant, Ark. (Brinkley) L F
Cottonport, La. Natch
Cottonwood, Cal. (Red Bluff) Sac
Idaho B
Minn. St P
Cotulla, Tex. (Florisville) S A
Coudersport, Pa. E
Coulterville, Ill. (Sparta) Bel
Coultersville, Pa., Alpsville Pitt
Council Bluffs, Iowa Dav
County Line, Mich. (Mount Morris) Det
Courses Landing, N. J. (Swedesboro) Tr
Courtes Oreilles, Wis., *Reserve P.O.* (Ashland) L C
Courtney, N. D. (Valley City) Far
Coventry, N. Y. (Oxford) Sy
COVINGTON, Ky. Cov
Covington, Ind. Ft W
La. N O
Miss. (Paulding) Nash
Tenn. (Humboldt) Nash
Va. (Clifton Forge) Rich
Cow Creek, Fla. (Titusville) S A
Cowlitz Prairie, Wash. Natch
Cox Creek, Iowa (Strawberry Point) Dub
Coxsackie, N. Y. Alb
Coxville, Ind. (Clinton) Ind
Coyleville, Pa., *Great Belt P.O.* Pitt
Coyote Rock, Colo. (Park View) S Fé
Crab Orchard, Nebr. (Tecumseh) Lin
Crabtree Station, Pa. (St. Vincent) Pitt
Crafton, Pa. Pitt
Cragin, Ill. (Chicago) Chic
Cranberry Lake, N. Y. Og
Cranberry Prairie, Ohio, St. Francis Cin
Crandall, Ohio, Sheffield Clev

Crandon, Wis. (Eagle River) G B
Cranford, N. J. New
Cranston, R. I. Pro
Crater, Idaho (Montpelier) B
Crates, Pa. (New Bethlehem) E
Crawford Co., Pa. E
Crawford, Nebr. Om
Crawford, La., Cypre-mort N O
Crawfordsville, Ind. Ft W
Ohio (Carey) Clev
Credit River, Minn. St P
Creedville, Ohio, White Oak Cin
Creek Locks, N. Y. (Rosendale) N Y
Creighton, Nebr. Om
Creole, La., *Cameron P.O.* N O
Creoletown, Miss. (Scranton) Nat
Cresapton, Md. (Cumberland) Bal
Crescent, N. Y. (Cohoes) Alb
Crescent City, Cal. Sac
Fla. (Palatka) St A
Ill. (Gilman) Peo
Crescent Springs, Ky. Cov
Cresco, Colo. (Conejos) Den
Iowa Dub
Cresk, Ohio, St. Joseph Col
Cresson, Pa. Al
Crestline, Ohio Clev
Crested Butte, Colo. (Gunnison) Den
Creston, Iowa Dav
Ohio (Wellington) Clev
Wash. (Medical Lake) Nes
Crete, Nebr. Lin
(Wilber) Lin
Creve Coeur, Mo. St L
Cripple Creek, Colo. Den
Crittenden, Ariz. (Nogales) Tuc
Ky. (Nicholasville) Cov
N. Y. (East Pembroke) Buf
Crivitz, Wis. G B
Croghan, N. Y. Og
Crompton, R. I. (Arctic) Pro
Cromwell, Conn. Hart
Minn. (Aitkin) Dul
Crookston, Minn. Dul
Crooksville, Ohio Col
Croom, Fla. (Saint Leo) St A
Cross Forks, Pa. Dul
Crossingville, Pa. E
Cross Plains, Wis, Mil
Cross Roads, Md. (Oakland) Bal
Cross Timbers, Mo. (Sedalia) K C
Cross Village, Mich. (Harbor Springs) G R
Croswell, Mich. Det
Croton, Mich. (Big Rapids) G B
Croton Dam, N. Y. (Croton-on-Hudson) N Y
(Shrub Oak) N Y
Croton Falls, N. Y. N Y
Croton-on-Hudson, N. Y. N Y
Croweville, N. Y. (Galway) Alb
Crow Hill, N. Dak. (Fort Totten) Far
Crowley, La. N C
Crown, Pa. E
Crown Butte, N. D. (Mandan) Far
Crown Point, Ind. Ft W
N. Y. Og
Crow Wing, Minn. (Brainerd) Dul
Cruz Naranjo, Colo. (Walsenburg) Den
Cryon City, Okla. Ty. Ind Ty
Crystal, N. Dak. (Grafton) Far
Crystal Falls, Mich. Mar
Crystal Lake, Ill. (Woodstock) Chic
Minn. (Chaska) St P
Crystal Peak, Cal. (Truckee) Sac
Crystal River, Fla. (Saint Leo) St A
Cuadrilla, Tex. Dal
Cuatos, Tex. (San Diego) Brown
Cuba, Kans. Con
Mo. (Rolla) St L
N. Y. Buf
Wis. (Benton) Mil
Cubero, N. Mex. (Cebolleta) S Fé
Cucharas, Colo. (Walsenburg) Den
Cuchillo, N. Mex. (Cañada Alamosa) S Fé
Cudahy, Wis. Mil
Cuero, Tex. S A
Cuevas Settlement, Miss. (Wolf Town) Nat
Culebra, N. Mex. (Socorro) S Fé
Cullman, Ala. Mob
Cullom, Ill. Peo
Culpepper, Va. (Manassas) Rich
Cumberland, Md. Bal
Wis. L C
Cumbres, Colo. (Conejos) Den
Cummings, Iowa (Valley Junction) Dav
Curdsville, Ky. (St. Joseph) L
Curlew, N. Dak. (Mandan) Far
Currie, Minn. Win
Currinsville, Ore. Or
Curtis, Okla. (Pond Creek) Ind Ty
Curwinsville, Pa. (Clearfield) E
Cushing, Okla. (Shawnee) Ink Ty
Cusseta, Ala. Mob
Custar, Ohio Clev
Custer, Idaho B
Mich. (Ludington G R
S. Dak. (Hot Springs) Lead
Custer, Wis. G B
Cutchogue, N. Y. (Southold) Br
Cutler, Ohio (Marietta) Col
Cuvero, N. Mex. (Peña Blanca) S Fé
Cuyahoga Falls, Ohio (Hudson) Clev
Cygnet, Ohio (Bowling Green) Clev
Cylon, Wis. L C
Cynthiana, Ky. Cov
Cypre-mort, La., *Crawford P. O.* N O
Cypress Dale, Ind. (Evansville) Ind
Czerma, Wis. (Big River) L C

Dacada, Wis. Mil
Dade City, Fla. (Saint Leo) St A
Daggett, Mich. (Stephenson) Mar
Dahlgren, Ill. Bel
Dakota, Minn. (La Crescent) Win
Dale, Nebr. Om
Dale Creek, Wyo. (Laramie) Chey
DALLAS, Tex. Dal
Dallas, Mich. (Hubbardston) Det
Wis. (Rice Lake) L C
Dallas Centre, Iowa Dov
Dallastown, Pa. (New Freedom) Har
Dalton, Ga. (Atlanta) Sav
Dalton, Mass. (Hinsdale) Spr
Ohio (West Brookfield) Clev
Dalton City, Ill. Alt
Damar, Kans. Con
Damariscotta, Me. (North Whitefield) Port
Damascus, Pa. (Pleasant Mount) Scr
Damiansville, Ill. Bel
Dana, Wyo. (Rawlins) Chey
Danbury, Conn. Hart
Iowa S C
Danby, Vt. (East Dorset) Bur
Dane, Wis. Mil
Danforth, Me. (Winn) Port
Danielson, Conn. Hart
Dannemora, N. Y. Og
Dansville, N. Y. Roch
Danvers, Mass. Bo
Minn. St P
Danville, Ill. Peo

Danville, Kans.	Wich
Ky.	L
Ohio	Col
Pa.	Har
Danville, Wis., Elba (Columbus)	Mil
Daphne, Ala.	Mob
Darboy, Wis., Buchanan	G B
Dardanelle, Ark.	L R
Dardenne, Mo.	St L
Darien, Ga. (Brunswick)	Sav
Dark Harbor, Me. (Belfast)	Port
Darlington, S. C.	Char
Wis.	Mil
Darlington, Wis., Seymour	Mil
Darragh, Pa., Madison	Pitt
Darwin, Minn.	St P
Dauphin Island, Ala. (Mobile)	Mob
DAVENPORT, Iowa	Dav
Davenport, N. Dak. (Casselton)	Far
Wash.	Nes
Davey, Nebr.	Lin
David City, Nebr.	Lin
Davis, S. Dak. (Beresford)	S Falls
W. Va. (Thomas)	Wh
Davis Bend, Miss. (Natchez)	Nat
Davis Settlement, W. Va. (Parkerskurg)	Wh
Davisville, Cal. (Woodland)	Sac
Dawson, Ga.	**Sav**
Minn. (Madison)	St P
Nebr.	Lin
N. Dak. (Bismarck)	Far
Pa.	Pitt
Dayneville, N. Y. (Croghan)	Og
Dayton, Ky.	Cov
Mich. (Three Oaks)	Det
Minn.	St P
Nev. (Gold Hill)	Roch
Ohio	Cin
N. Y.	Buf
Tenn. (Chattanooga)	Nash
Wash.	Nes
Wis.	Mil
Daytona, Fla. (Titusville)	St A
Dayville, Conn.	Hart
Deadwood, S. Dak.	Lead
Deal Beach, N. J.	Tr
Dearborn, Mich.	Det
Dearton, Mich. (Munising)	Mar
Debeque, Colo. (Grand Junction)	Den
Decatur, Ala.	Mob
Ill.	Alt
Ind.	Ft W
Mich. (Paw-Paw)	Det
Nebr. (Bancroft)	Om
Tex.	Dal
Deckertown, N. J. (Franklin Furnace)	New
Decorah, Iowa	Dub
Decoursey, Ky.	Cov
Dedham, Iowa	**S C**
Mass.	Bo
Deepwater, Mo. (Clinton)	K C
Deer Creek, Okla. Ty. (Edmond)	Ind Ty
Deerfield, Mass.	Spr
Mich.	Det
Mich. (Fenton)	Det
Minn. (Owatonna)	Win
N. Y.	Sy
Deering, Me. (Portland)	Port
Deer Lake, Mich. (Ishpeming)	Mar
Deer Lodge City, Mont.	Hel
Deer Park, Ala.	Mob
Mich. (Newberry)	Mar
Md.	Bal
Ohio	Cin
Deer River, Minn.	Dul
Deer Wood, Minn. (Aitkin)	Dul
Defiance, Iowa (Earling)	Dav
Ohio	Clev
De Graff, Minn.	St P
De Haven, Pa., Pine Creek	Pitt
Dehli, Okla. Ty. (Korn)	Ind Ty
De Kalb, Ill.	Chic
Miss. (Tucker)	Nat
Dekalb Junction, N. Y.	Og
De Lamar. Idaho	B
Nev. (Pioche)	U
De Land, Fla. (Titusville)	St A
Deland, Ill. (Bement)	Peo
De Lancey, Pa.	E
Delaney, Pa. (Ashville)	Pitt
Delaney's Valley, Md. (Long Green)	Bal
Delano, Cal. (Bakersfield)	Mon
Minn.	St P
Delavan, Ill.	Peo
Minn. (Easton)	Win
Wis.	Mil
Delaware, Ohio	Col
Delaware Bend, Ohio, *The Bend P.O.*	Clev
Delaware City, Del.	Wil
Delaware Co. Poorhouse, Pa.	Ph
Delcambre. La., Meadows	N O
Delhi, Iowa (Manchester)	Dub
La.	Natch
N. Y. (Hancock)	Alb
Ohio	Cin
De Lisle P. O., Miss.	Nat
Della, Colo.	Den
Dell Rapids, S. Dak. (Hartford)	S Falls
Dellmont, S. D. (Armour)	S Falls
Delmar, Iowa	Dub
Del Norte, Colo.	Den
Delona, Wis., *Reedsburg P.O.*, (Reedsburg)	L C
Delphi, Ind.	Ft W
Delphos, Kans.	Con
Ohio	Clev
Delray, Mich.	Det
Del Rio, Tex. (Eagle Pass)	S A
Delta, Idaho	B
La. (Lake Providence)	Natch
Delvin, Ohio (St Francis)	Cin
Delwood, Ill. (Rosiclare)	Bel
Deming, N. Mex. (Silver City)	Tuc
Demopolis, Ala. (Selma)	Mob
Denison, Iowa	S C
Tex.	Dal
Dennison, Mich. (Grand Haven)	G R
Ohio	Col
Denton, Md. (St. Gertrude's)	Wil
Tex. (Pilot Point)	Dal
DENVER, Colo.	Den
Denver, Okla. (Norman)	Ind Ty
Denville, N. J.	New
Departure Bay, B. C. (Nanaimo)	V Isl
De Pere, Wis.	G B
Depew, N. Y.	Buf
Deposit, N. Y.	Sy
Derby, Ind. (St. Mark's)	Ind
Kans. (Wichita)	Wich
Conn.	Hart
Derrick, N. Y.	**Og**
Derry, N. H.	Man
Derry Station, Pa. (New Derry)	Pitt
Deshler, Ohio	Clev
De Smet, Idaho	B
S. Dak.	S Falls
Des Moines, Iowa	Dav
De Soto, Mo.	St L
Wis. (Genoa)	L C
Desplaines, Ill.	Chic
Detour, Mich.	Mar
DETROIT, Mich.	Det

Detroit, Minn. Dul
Deuster's Settlement, Mo. St J
Devil's Lake, N. Dak. Far
Devils Lake Agency, N. Dak., *Fort Totten P.O.* Far
Devine, Tex. (Medina) S A
De Witt, Iowa Dub
Dewar, Iowa (Jessup) Dub
Dexter, Me. Port
Mich. Det
N. Y. Og
D'Hanis, Tex. S A
Diamond, Ill. (Coal City) Chic
Diamond City, Mont. (Helena) Hel
Utah (Eureka) U
Diamondville, Wyo. Chey
Dickey, N. Dak. (Jamestown) Far
Dickeyville, Wis. (Kieler) Mil
Dickinson, N. Dak. Far
Tex. Gal
Dickson, Pa. Scr
Tenn. (McEven) Nash
Dickson Station, Ala. (Tuscumbia) Mob
Diego, Fla. (Mandarin) St A
Diller, Nebr. (Fairbury) Lin
Dillon, Mont. Hel
Dillonvale, Ohio Col
Dilly, Wis. (Union Centre) L C
Dimmit, Tex. Dal
Diston City, Fla. (Tampa) St A
Ditter, Minn., Medina St P
Dividing Ridge, Ky., *Portland P. O.* Cov
Dixie, Ark. (Altus) L R
Dixon, Cal. S Fr
Ill. Chic
Nebr. (Wayne) Om
Djeklesat, B. C. (Kyuquot) V Isl
Dobb's Ferry, N. Y. N Y
Docia, Ill. (Fulton) Chic
Dodge, Nebr. (Dale) Om
Dodge City, Kans. (Great Bend) Wich
Dodge Station, Wis., Pine Creek L C
Dodgeville, Iowa (West Burlington) Dav
Mass. Prov
Wis. Mil
Dodon, Md. Bal
Dodson, Ohio (Dayton) Cin
Doe Run, Pa. (Coatesville) Ph
Doherty, Ill. (Shawneetown) Bel
Doherty's Settlement, Iowa, *Coldwater P.O.* Dub
Dollar Bay, Mich. Mar
Dolgeville, N. Y. Alb
Dolores, N. M. (Santa Fe) S Fé
Tex. (Aquilares Station) Brown
Dolores Ranch, Tex. (Eagle Pass) S A
Doña Ana, N. Mex. (La Cruces) Tuc
Donaldson, Mich. (Sault Ste. Marie) Mar
Donaldsonville, La. N O
Doniphan, Kans. (Atchison) Leav
Mo. (Poplar Bluff) St L
Neb. Lin
Donnybrook, N. Dak. Far
Donora, Pa. Pitt
Doon, Iowa S C
Dora, Minn. (Perham) St Cl
Dorchester, Iowa Dub
Wis. L C
Dorr, Mich., *North Dorr P. O.* Det
Dorset, Va. Rich
Dosia, Ga. Sav
Dotyville, Wis. Mil
Double Beach, Ky., *Kinkaid P. O.* Cov
Doughoregan Manor, Md. (Clarksville) Bal
Douglas City, Alaska A
Douglas, Nebr. (Palmyra) Lin
Wyo. Chey
Douglas City, Cal. (Weaverville) Sac
Douglasville, Pa. (Pottstown) Ph
Dousman, Wis. Mil
Dover, Del. Wil
Ind., *Kelso P. O.* Ind
Me. (Dexter) Port
N. H. Man
N. J. New
Dover Plains, N. Y. (Pawling) N Y
Dowagiac, Mich. Det
Dowington, Mich. (Croswell) Det
Downers Grove, Ill. Chic
Downey, Cal. (Los Angeles) Mon
Downieville, Cal. Sac
Downing, Colo. Den
Downingtown, Pa. Ph
Downs, Okla. Ty. Ind Ty
Doyle, N. Y. Buf
Doylesburg, Pa. (Chambersburg) Hbg
Doylestown, Ohio Clev
Pa. Ph
Wis. Mil
Dravosburg, Pa., Thompson's Run Pitt
Drayton, N. Dak. (Grafton) Far
Dresden, Kans. Con
N. Y. Alb
Ohio Col
Tenn. (Humboldt) Nash
Driecreek, Tex., (Fredericksburg) S A
Drifton, Pa., *Freeland P. O.* Scr
Driftwood, Pa. E
Drummond, Wis. (Ashland) L C
Drumore, Pa. (Lancaster) Hbg
Dry Creek, Neb. (Heun) Om
Dryfork Settlement, Tex. (Seguin) S A
Dry Ridge, Ohio, *Bevis P. O.* Cin
Drywood Wis. (Chippewa Falls) L C
Duane, N. Y. (Chasm Falls) Og
Duarte, Cal. (Pasadena) Mon
Dubina, Tex., Navedad (Weimar) S A
Dublin, Ga. Sav
Kans. Wich
N. H. (East Jaffrey) Man
Nebr. (Schuyler) Om
Tex. (Abilene) Dal
Dubois, Ill. Bel
Ind. Ind
Pa. E
DUBUQUE, Iowa Dub
Dubuque, Kans. (Odin) Wich
Duck Creek, Wis. G B
Dudley, Pa. Al
Dudley's Side-Track, Iowa (Ottumwa) Dav
Duelm, Minn. St Cl
Duggan, Iowa, Alma Dub
Duke Centre, Pa. (Eldred) E
Dulce, N. Mex. (Park View) S Fé
DULUTH, Minn Dul
Dummitt's Grove, Fla. (Titusville) St A
Dumont, Iowa (Allison) Dub
Dunbar, Nebr. (Nebraska City) Lin
Pa. Pitt
Wis. (Wausaukee) G B
Duncan, Ind. Ty. (Chickasha) Ind Ty
Nebr. (Dale) Om
Iowa Dub
Duncan's, V. Isl. V Isl
Duncombe, Iowa S C
Dundee, N. Y. (Penn Yan) Roch
Wis. (Osceola) Mil
Dunellen, N. J. (Somerville) Tr
Dungannon, Ohio Clev

Dunkirk, Ind. (Hartford) Ft W
N. Y. Buf
Dunlap, Ill. (Princeville) Peo
Iowa Dav
Dunlo, Pa. Al
Dunmore, Pa. (Scranton) Scr
Dunning, Nebr. (Broken Bow) Om
Dunnington, Ind. Ft W
Dunseith, N. Dak. Far
Dunsmuir, Cal. (Yreka) Sac
Dunwoodie, N. Y. N Y
Duplainville, Wis. (Pewaukee) Mil
Dupont, Ohio (Holgate) Clev
Dupuyer, Mont. Hel
Duquesne, Pa. Pitt
Du Quoin, Ill. Bel
Durand, Ill. (Pecatonica) Chic
Wis. L C
Durango, Colo. Den
Durant, Ind. Ty. (Lehigh) Ind Ty
Durell, Pa. (Towanda) Scr
Durham, N. C. (Raleigh) N C
Wash. Nes
Durham Furnace, Pa. (Haycock) Ph
Durhamville, N. Y. Sy
Duryea, Pa. Scr
Dushore, Pa. Scr
Dutch Flat, Cal. (Forest Hill) Sac
Dutch Kills, N. Y. (Long Island City) Br
Dutchtown, Mo St L
Dutzow, Mo. St L
Dwight, Ill. Peo
Dyberry, Pa. (Honesdale) Scr
Dyeusburg, Ky. (Paducah) L
Dyea, Alaska A
Dyer, Ind. Ft W
Dyersburg, Tenn. (Humboldt) Nash
Dyersville, Iowa Dub
Dykesville, Wis. G B

Eagle, Colo. (Glenwood Springs) Den
Idaho B
Ill., *Streator P. O.* Peo
Ind. Ty. (Quapaw) Ind Ty
Wis. Mil
Eagle Centre, Iowa Dub
Eagle Creek, Kans. (Emporia) Leav
Oregon (Portland) Or
Eagle Gorge, Wash. (Puyallup) Nes
Eagle Grove, Iowa Dub
Eagle Harbor, Mich. (Calumet) Mar
Eagle Lake, Tex. (Mentz) Gal
Eagle Mills, Mich. (Negaunee) Mar
Eagle Pass, Tex. S A
Eagle Point, Oregon (Grand Ronde) Or
Eagle River, Wis. G B
Eagle Rock, Pa. (Tidioute) E
Eagles Mere, Pa. (Mildred) Scr
Eagle Town, Mich. (Petoskey) G R
Earling, Iowa Dav
Earlington, Ky. L
Earl Park, Ind. Ft W
Earlton, Kans. (Cherryvale) Wich
Earlville, Ill. (Mendota) Peo
Early, Iowa S C
East Arcade, N. Y. Buf
East Aurora, N. Y. Buf
East Bennington, N. Y. (Bennington Centre) Buf
East Berlin, Conn. (Kensington) Hart
East Bernstadt, Ky. (Jellico) Cov
East Bloomfield, N. Y. Roch
East Bow, Neb. (Hartington) Om
East Brady, Pa. E
East Bristol, Wis. Mil
East Carondolet, Ill Bel

East Chain Lake, Minn. (Fairmont) Win
East Chicago, Ind. Ft W
East Dorset, Vt. Bur
East Douglas, Mass. Spr
East Dubuque, Ill. Chic
East Durham, N. Y. (Coeymans) Alb
East Eden, N. Y. Buf
Eastern Illinois Hospital (Kankakee) Chic
East Farmington, Wis. L C
East Grand Forks, Minn. Dul
East Hampton, Conn. (Portland) Hart
Mass. Spr
Easthampton, N. Y. (Sag Harbor) Br
East Hartford, Conn. Hart
East Helena, Mont. (Helena) Hel
East Jaffrey, N. H. Man
East Jordan, Mich., Praga (Petoskey) G R
East Jordan, Mich. (Petoskey) G R
East Las Vegas, N. Mex. S Fé
East Leavenworth, Mo. (Weston) St J
East Liverpool, Ohio Clev
East Long Meadow, Mass. Spr
Eastman, Wis. (Prairie du Chien) L C
East Mauch Chunk, Pa. Ph
East Millstone, N. J. Tr
East Newark, N. J. New
Easton, Kans. Leav
Md. Wil
Minn. Win
Mo. St J
N. Y. (Schaghticoke) Alb
Pa. Ph
Easton, Pa. (South Easton) Ph
East Orange, N. J. New
East Palestine, Ohio Clev
East Pembroke, N. Y. Bu
East Peoria, Ill. Peo
East Poestenkill, N. Y. (Averill Park) Alb
Eastport, Me. Port
East Portchester, Conn. (Greenwich) Hart
East St. Louis, Ill. Bel
East St. Louis, Ill., Cahokia Bel
East Syracuse, N. Y. Sy
East Taunton, Mass. (Taunton) Prov
East Tawas, Mich. G R
East Troy, Wis. Mil
Eastville, Va. (Cape Charles) Wil
East Wrightstown, Wis. (Morrison) G B
Eaton, Me. (Winn) Port
Ohio Cin
Wis., *Poland P.O.* G B
Wis. G B
Eaton's, W. Va. Wh
Eatontown, N. J. (Long Branch) Tr
Eau Claire, Wis. L C
Eau Galle, Wis. L C
Ebensburg, Pa. Al
Echo, Utah (Park City) U
Echo Schoolhouse, Ind. Ty. (Vinita) Ind Ty
Eckley, Colo. (Wray) Den
Pa. Scr
Ecorse, Mich. Det
Eddington, Pa. Ph
Eddy, N. Mex. Tuc
Eddystone, Pa. Ph
Eddyville, Iowa (Oskaloosa) Dav
Nebr. (Lexington) Om
N. Y. N Y
Eden, N. Mex. (Puerto de Luna) S Fé
Wis. Mil
Edenburg, Pa. (Emlenton) E
Edenton, N. C. (Newberne) N C
Eden Valley, Minn. (St. Nicholas) St Cl
Edgar, Wis. L C
Edgar, La., St. John the Baptist N O

Edgefield, S. C. (Aiken) Char
Edgefield Junction, Tenn. (Nashville) Nash
Edgegrove, Pa., Conewago Hbg
Edgeley, N. Dak. (Lisbon) Far
Edgemont, S. Dak. **Lead**
Edgerton, Kans. (Olathe) Leav
Minn. (Pipestone City) Win
Ohio Clev
Wis. Mil
Edgewater, Ill. (Chicago) Chic
Edgewood, Ill. (Neoga) Alt
Edgington, Ill. (Keithsburg) Peo
Edgington Lane, W. Va. Wh
Edina, Mo. St L
Edinburgh, Ind. (Columbus) Ind
Edison, Wash. (New Weatcom) Nes
Edison Car Shops, Wash. (Lacey) Nes
Edmond, Okla. Ty. Ind Ty
Edmore, Mich. (Remus) G R
Edna, Tex. (Ines) S A
Edson, Wis. (Boyd) L C
Edwall, Wash. **Nes**
Edwardsdale, Pa. **Scr**
Edwards Station, Miss. (Vicksburg) Nat
Edwardsville, Ill. Alt
Effingham, Ill. Alt
Kans. Leav
Egbert, Wyo. (Cheyenne) Chey
Ege, Ind. Ft W
Egg Harbor, Wis. (Baileys Harbor) G B
Egg Harbor City, N. J. Tr
Egypt, Ohio, *Minster P. O.* Cin
Ehettesat, B. C. (Kyuquot) V Isl
Ehren, Fla. (Saint Leo) St A
Ehrenfeldt, Pa. Al
Ekalaka, Mont. (Miles City) Hel
El Armenta, N. Mex. (Tiptonville) S Fé
El Agua Negra, N. Mex. Mora) S Fé
El Agua Sarca, N. Mex. (Las Vegas) S Fé
Elba, Mich. (Lapeer) Det
Minn. (Minneiska) Win
Nebr. (Farewell) Om
Elba, Wis., *Danville P. O.* (Columbus) Mil
El Barraderio, N. Mex. (Chaperito) S Fé
El Begoso, N. Mex. (East Las Vegas) S Fé
Elbow, Kans. (Wamego) Leav
Elbow Woods, N. Dak. Far
Elbridge, Mich. (Petoskey) G R
Elburn, Ill. **Chic**
El Cañon, N. Mex. S Fé
El Cañon, N. Mex. (Costilla) S Fé
El Cañon de Jemez, N. Mex. (Jemez) S Fé
El Cañon Largo, N. Mex. (Chaperito) S Fé
El Cajou, Cal. Mon
El Cerrito, N. Mex. (San Miguel) S Fé
El Cerro, N. Mex. (Chaperito) S Fé
El Chamisal, N. Mex. (Peñasco) S Fé
El Chorro, N. Mex. (Tiptonville) S Fé
El Coyote, N. Mex. (Mora) S Fé
N. Mex. (Rito) S Fé
Eldon, Iowa (Fairfield) Dav
Eldora, Iowa Dub
Eldorado, Ill. Bel
Kans. (Burns) Wich
Wis. (Ripon) Mil
Eldred, Pa. E
El Embudo, N. Mex. (Peñasco) S Fé
El Encinosa, N. Mex. (Tiptonville) S Fé
El Gavilan, N. Mex. (Rito) S Fé
Elgin, Ill. Chic
Pa. (Union City) E
El Huique, N. Mex. (San Juan de los Caballeros) S Fé
Elizabeth, Ill. Chic
N. J. New
Elizabeth, Pa. Pitt
Elizabeth City, Minn. (Fergus Falls) St Cl
N. C. (Newberne) N C
Elizabeth Lake, Cal. (Lancaster) Mon
Elizabethtown, Ill. Bel
Ky. L
N. Y. (Westport) Og
Pa. Hbg
Elkader, Iowa Dub
Elk City, Idaho B
Elk Creek, Okla. Ty. (Anadarko) Ind Ty
Elk Garden, W. Va. (Keyser) Rich
Elk Grove, Wis. (Seymour) Mil
Elkhart, Ill. Peo
Ind. Ft W
Wis. (Kiel) Mil
Elkhorn, Mont. (Helena) Hel
Nebr. (Rapillion) Om
Wis. Mil
Elkins, N. Mex. (Springer) S Fé
W. Va. Wh
Elk Mound, Wis. (Menomonie) L C
Elko, Nev. (Eureka) U
Elk Point, S. Dak. S Falls
Elkport, Iowa Dub
Elk Rapids, Mich. (Petoskey) G R
Mich. (Traverse City) G R
Elk Ridge Landing, Md. Bal
Elk River, Minn. St Cl
Elkton, Md. Wil
S. Dak. S Falls
Ellenburgh, N. Y. Og
Ellendale, Iowa **S C**
N. Dak. Far
Ellensburgh, Wash. Nes
Ellenville, N. Y. N Y
Ellicott City, Md. Bal
Ellicottville, N. Y. Buf
Ellinger, Tex. Ga
Ellington, Ill., Bloomfield Alt
Ellinwood, Kans. Wich
Elliottsville, Pa. (Uniontown) Pitt
Ellis, Kans. (Hays) Cor
Elliston, Fla. (Saintt Leo) St A
Ky. (Verona) Cov
Mont. (Deer Lodge) He
El Llano, N. Mex. (Mora) S Fé
N. Mex. (Peñasco) S Fé
El Llano Largo, N. Mex. (Peñasco) S Fé
Ellsworth, Kans. Cor
Me. Por
Mich. (Petoskey) G R
Minn. (Luverne) Wi
Wis. (Clayfield) L C
Ellwood City, Pa, Pit
Elma, Iowa Dub
Wash. (Aberdeen) Ne
El Macho, N. Mex. (Pecos) S Fé
Elm Creek, Nebr. (Kearney) On
Elmdale, Minn. St C
Elmendorf, Tex. S A
Elmer. N. J. (Camden) T
El Mesteño, N. Mex. (Chaperito) S Fé
Elm Grove, W. Va. Wi
Wis. Mi
Elmhurst, Ill. Chi
N. Y. B
Elmira, Mich. (Petoskey) G R
N. Y. Roc
Elmore, Ohio (Gibsonburg) Cle
Elmore Co., Idaho I
El Moro, Colo. (Trinidad) De
Colo. De
Elmwood, Ill. Pe
Nebr. (Palmyra) Li

Elmwood Place, Ohio Cin
El Ojo Caliente, N. Mex. (Rito) S Fé
El Ojo de las Conchas, N. Mex. (Tiptonville) S Fé
El Ojo del Espiritu Santo, N. Mex. (Jemez) S Fé
El Ojo Sarco, N. Mex. (Peñasco) S Fé
El Paso, Ill, Peo
Tex. Dal
Wis. (River Falls) L C
El Pueblo, N. Mex. (San Miguel) S Fé
El Puertecito, N. Mex. (San Miguel) S Fé
El Quemado, N. Mex. (Santa Cruz) S Fé
El Ranchito, Tex. (Encinal) Brown
El Rancho, N. Mex. (Albuquerque) S Fè
El Reno, Okla. Ind Ty
El Rincon, N. Mex. (Sapello) S Fé
El Rincon de Arriba, N. Mex. (Sapello) S Fé
El Rio, Cal. Mon
El Rio del Pueblo, N. Mex. (Peñasco) S Fé
El Ritu de Agua Negra, N. Mex. (Mora) S Fé
Elroy, Wis. L C
Elsah, Ill. Alt
El Salitre, N. Mex. (San Geronimo) S Fé
El Sausal, N. Mex. (Belen) S Fé
El Sauz, Tex. (Encinal) Brown
Elsie, Nebr. Lin
Elsinore, Cal. Mon
Elston, Mo. St L
El Tejon, N. Mex. (Bernalillo) S Fé
Elton, Wis. (Antigo) G B
El Tordillo, Tex. (Minera) Brown
El Toreon, N. Mex. (Manzano) S Fé
El Vado, N. Mex. (Park View) S Fé
El Vadito, N. Mex. (Peñasco) S Fé
El Valle, N. Mex. (Peñasco) S Fé
El Vallecito, N. Mex. (Rito) S Fé
El Valle de Arriba, N. Mex. (Mora) S Fé
El Valle de la Cebolla, N. Mex. (Mora) S Fé
Elwood, Ind. Ft W
Nebr. Lin
Ely, Minn. Dul
Nev. (Eureka) U
Vt. (Lyndonville) Bur
Elyria, Ohio Clev
Elysian, Minn. (Waterville) St P
Elysville, Md. (Woodstock) Bal
Emblas, Md. Bal
Emerado, N. Dak. (Larimore) Far
Emerald, Kans. Leav
Emerson, Nebr. Om
Emery, S. Dak. (Alexandria) S Falls
Eminence, Ky. (Pewee Valley) L
Emington, Ill. (Cullom) Peo
Emlenton, Pa. E
Emmeran, Kans. **Con**
Emmet, Idaho B
Mich. Det
S. Dak. S Falls
Emmetsburg, Iowa. S C
Emmittsburg Md. Bal
Empire, Mich. (Manistee) G R
Mont. (Helena) Hel
Empire City, Kan. Wich
Emporia, Kans. Leav
Emporium, Pa. E
Emsley, S. Dak. (Starr) S Falls
Emsworth, Pa. Pitt
Encinal, Tex. Brown
Tex. S A
Encinos, Tex. (Aquilares Station) Brown
Enderlin, N. Dak. (Lisbon) Far
Endicott, Wash. (Colfax) Nes
Enfield, Ill. Bel
Mass. (Ware) Spr
Me. (Winn) Port
Enfield, N. H. Man
Engleville, Colo. (Trinidad) Den
Englewood, N. J. New
Englishtown, N. J. (Freehold) Tr
Enid, Okla. (Hennessy) Ind Ty
Ennis, Tex. Dal
Enochsburg, Ind. Ind
Enosburg Falls, Vt. Bur
Ensley, Mich. (Big Rapids) G R
Enterprise, Fla. (Titusville) St A
Miss. (Paulding) Nat
Oregon (La Grande) Or
Entry, Mich. (Chassel) Mar
Enumclaw, Wash. Nes
Enyart, Mo. (Conception) St J
Eolean, Tex. (Abilene) Dal
Epiphany, S. Dak. S Falls
Epouffette, Mich. (Naubinway) Mar
Epping, N. H. (Derry) Man
Epworth, **Iowa** **Dub**
Equality, Ill. Bel
Equinunk, Pa. (Pleasant Mount) Scr
Erenberg, Ariz. (Yuma) Tuc
ERIE, Pa. E
Erie, Colo. Den
Mich. Det
Erin, Tenn. (Clarksville) Nash
Wis. (Hartford) Mil
Wis. L C
Erina, Nebr. Om
Erin Spring, Ind. Ty. (Purcell) Ind Ty
Erlanger, Ky. (Florence) Cov
Erwin, Okla. Ty. Ind Ty
Esbon, Kans. Con
Escambia, Fla. Mob
Escanaba, Mich. Mar
Escondida, N. Mex. (Socorro) S Fe
Escondido, Cal. (San Diego) Mon
Esvinok, Alaska A
Esopus, N. Y. (Port Ewen) N Y
Espejo, Tex. (Aquilares Station) Brown
Esquimault, B. C. V Isl
Essex, Conn. (Chester) Hart
Ill. (Braidwood) Chic
Essex Junction, Vt. Bur
Essex Village, N. Y. (Westport) Og
Essexville, Mich. G R
Esteline, S. Dak. (Watertown) S Falls
Estelle, N. J. Tr
Esterley, S. Dak. (Watertown) S Falls
Estherville, Iowa S C
Estina, Nebr. (Sand Creek) Lin
Etna, Cal. (Yreka) Sac
Ettrick, Wis. L C
Euclid, Ohio Clev
Eudora, Kans. Leav
Eufaula, Ala. (Montgomery) Mob
Ind. Ty. (Muskogee) Ind Ty
Eugene, Oregon Or
Eunice, **La.** **N O**
Eureka, Cal. Sac
Nev. U
Mo. St L
S. Dak. (Ipswich) S Falls
Utah U
Eureka Springs, Ark. L R
Eustis, Me. (Farmington) Port
Nebr. (Elsie) Lin
Eutaw, Ala. (Tuscaloosa) Mob
Evans, Colo. (Fort Collins) Den
Evans Mills, N. Y. Og
Evanston, Ill. Chic
Wyo. Chey
Evansville, Ill. Bel
Ind. Ind

Evart, Mich. (Big Rapids) G R
Eveleth, Minn. (Virginia) Dul
Evensville, Okla. Ty. Ind Ty
Everest, Kans. Leav
Everett, Mass. Bo
Pa. (Bedford) Al
Wash. Nes
Evergreen, Ala. (Montgomerey) Mob
Colo. (Golden) Den
Nebr. Om
Everson, Pa. Pitt
Wash. (Ferndale) Nes
Every, Iowa **S C**
Evona, Mo. (Stanbury) St J
Ewen, Mich. (Michigamme) Mar
Ewing, Mo. (Quincy) St L
Nebr. (Atkinson) Om
Excelsior Springs, Mo. (Liberty) St J
Exchange, Pa. (Danville) Hbg
Exeter, Nebr. Lin
N. H. Man
N. Y. (Richfield Springs) Alb
Exira, Iowa Dav
Export, Pa. (Madison) Pitt
Eynon, Pa. **Scr**
Eyota, Minn. (Chatfield) Win

Fabius, N. Y. (Pompey) Sy
Fairbank, Iowa Dub
Fairbanks, Wyo. (Cheyenne) Chey
Fairbanks, Mo. Sarcoxie Prairie K C
Fairbury, Ill. Peo
Fairbury, Nebr. Lin
Fairchild, Wis. (La Crosse) L C
Fairchild, Wis. Clevelandtown L C
Fairfax, Iowa Dub
Minn. St P
Vt. (St. Albans) Bur
Fairfax Station, Va. (Falls Church) Rich
Fairfield, Conn. Hart
Ill. (Flora) Bel
Iowa Dav
Ky. L
La. Nat
Mass. (Huntington) Spr
Me. Port
Nebr. (Sutton) Lin
N. Y. (Newport) Alb
Pa. (Waynesboro) Hbg
S. C. Char
Vt. Bur
Wash. (Tekoa) Nes
Fairhaven, Vt. Bur
Wash. (New Whatcom) Nes
Fairhope, Ala. Mob
Fairland, Ind. Ty. (Quapaw) Ind Ty
Fairmont, Minn. Win
N. Dak. (Wahpeton Far
Nebr. (Geneva) Lin
W. Va. Wh
Fairmount, Ill. (Danville) Peo
Ind. (Gas City) Ft W
La. (Cloutierville) Natch
Fairplay, Colo. (Breckenridge) Den
Fair Oaks, Ark. (Paragould) L R
Fairport, N. Y. Roch
Ohio Clev
Fairview, Oregon (Montavilla) Or
W. Va. (Fairmont) Wh
Falcon, Colo. (Colorado Springs) Den
Fall River, Kans. (Neodesha) Wich
Mass. Prov
Falmouth, Ky. Cov
Mass. (Woods Holl) Prov
Fallsburg, N. Y. (Monticello) N Y
Falls Church, Va., *West End P.O.* Rich
Falls City, Neb. Lin
Fallston, Md. (Long Green) Bal
Falls Village, Conn. (Lakeville) Hart
False River, La., *New Roads P.O.* N O
Fancher, Wis. G B
Fancy Farm, Ky. L
Fandon, Nebr. Lin
Fanning, Kans. (Atchison) Leav
Farewell, Mich. (Midland) G R
Farewell, Nebr. Om
Fargo, Kans. Con
FARGO, N. Dak. Far
Faribault, Minn. St P
Farley, Iowa Dub
Farmer City, Ill. (Gibson City) Peo
Farmer, S. D. S Falls
Farmers, N. C. (Fayetteville) N C
Farmersville, Ill. Alt
Farmerville, N.Y. (Trumansburg) Roch
Farm Hill, Wis. (Plum City) L C
Farming, Minn. St Cl
Farmingdale, N. J. (Freehold) Tr
N. Y. Br
Farmington, Conn. (Plainville) Hart
Iowa Dav
Me. Port
Minn. (Lakeville) St P
Mo. St L
N. Mex. (Park View) S Fe
Wash. (Tekoa) Nes
Wis. (St. Michael) Mil
W. Va. (Fairmont) Wh
Farnam, Nebr. Lin
Farnum, W.Va. (Clarksburg) Wh
Far Rockaway, N. Y. Br
Fatama, Ala. Mob
Faulkton, S. Dak. (Orient) S Falls
Faux Chenal, Ind. (Vincennes) Ind
Fayette, Mich. (Garden) Mar
Miss. (Natchez) Nat
Mo. St L
Fayetteville, Ark. L R
Ill. Bel
N. C. N C
N. Y. Sy
Ohio Cin
Tex. Gal
Feehanville, Ill., *Desplaines P. O.* Chic
Felton, Cal. (Santa Cruz) Mon
Del. Wil
Minn. Dul
Felt's Mills, N. Y. (Evan's Mills) Og
Fennimore, Wis. Mil
Fenton, Mich. Det
Mo. (Mattis Creek) St L
Fenwick, Ky. L
Ferdinand, Ind. Ind
Fergus Falls, Minn. St Cl
Ferguson, Mo. (St. Louis) St L
Fern, Mich. (Petoskey) G R
Fernandina, Fla. St A
Ferndale, Cal. Sac
Wash. Nes
Ferris, Wyo. (Rawlins) Chey
Fessenden, N. Dak. (Carrington) Far
Festina, Iowa Dub
Festus, Mo. St L
Fidelity, Kans. Leav
Fieldon, Ill., Westwoods (Jerseyville) Alt
Fife Lake, Mich. G R
Fifield, Wis. L C
Fifteen Mile Creek, Md. (Cumberland) Bal
Fillmore, Ind. (Greencastle) Ind
Iowa Dub

Fillmore, N. Y. Buf
Findlay, Ohio Clev
Fine, N. Y. (Gouverneur) Og
Fingal, N. Dak. Far
Fink Creek, W. Va. (St. Clara) Wh
Finley, Ky. L
Firebaugh Cal. (Fresno) Mon
Fire Creek, W.Va. (Hinton) Wh
Fiscus, Pa. (Brookville) E
Fish Creek, N. Y. (Mohawk Hill) Og
Fisher, Mich. Mar
Fisher's Landing, Minn. (East Grand Forks) Dul
Fisherville, Ark. (Helena) L R
Mass. Spr
Fishhouse, N. Y. (Galway) Alb
Fishkill Landing, N. Y. N Y
Fishkill Village, N. Y. (Matteawan) N Y
Fish River, Ala. (Mobile) Mob
Fiskdale, Mass. Spr
Fitchburg, Mass. Spr
Fitchville, Conn. (Colchester) Hart
Fitzgerald, Ga. (Macon) Sav
Fitzwilliam, N. H. (Marlboro) Man
Flagstaff, Ariz. Tuc
Flaherty, Ky. L
Flambeau, Wis. (Chippewa Falls) L C
Flambeau Farm, Wis. (Ashland) L C
Flanagan, Ill. Peo
Flandreau, S. Dak, S Falls
Flatbush, N. Y. (Rondout) N Y
Flat Lick, Ky. (Jellico) Cov
Flat Rock, Mich. Det
Fleming, Kans. (Herndon) Con
Kans. (Seammonville) Wich
Flemingsburg, Ky. Cov
Flemington, N. J. (High Bridge) Tr
Flensburg, Minn. (Elmdale) St Cl
Flint, Mich. Det
Flintecreek, Mont. Hel
Flint Hill, Mo. St L
Flintville, Wis. G B
Flomaton, Ala. (Mobile) Mob
Flora, Ill. Bel
Floral City, Fla. (Saint Leo) St A
Florence, Ala. (St. Florian) Mob
Ariz. (Tucson) Tuc
Colo. Den
Idaho B
Kans. Wich
Ky. Cov
Mass. Spr
Mont. (Missoula) Hel
N. J. Tr
N. Y. Sy
Nebr. (Blair) Om
Ohio Clev
S. C. Char
Wash. (Tulalip) Nes
Wis. G B
Florenville, La. (Mandeville) N O
Floresville, Tex. S A
Florida, N. Y. N Y
N. Y. (Warwick) N Y
Tex. (Aquilares Station) Brown
Florissant, Mo. St L
Flowery District, Nev. (Virginia City) Sac
Floyd, N. Y. (Whitesboro) Sy
Floyd Knobs, Ind. Ind
Flushing, Mich. (Flint) Det
N. Y. Br
Fogartyville, Fla. (Tampa) St A
Foley Station, Minn. (St. Patrick's) St Cl
Folsom, Cal. Sac
Folsom, N. Mex. (Clayton) S Fe
Fonda, Iowa S C
N. Y. Alb
Fond du Lac, Minn. Dul
Wis. Mil
Fontanet, Ind. (Clinton) Ind
Footville, Wis. (Brodhead) Mil
Ford City, Mo. (Stanberry) St J
Pa. Pitt
Forest, Ala. Mob
Ill. Peo
Forestburg, N. Y. N Y
Forest City, Ark. (Paragould) L R
Cal (Downieville) Sac
Iowa Dub
Mo (Tarkio) St J
Pa. Scr
Mich. (Darwin) St P
Forest Glen, Md. (Rockville) Bal
Forest Hill, Cal Sac
Forest Port, N. Y. (Boonville) Syr
Forestville, Conn. (Plainville) Hart
Mich. (Ruth) Det
Forestville, N. Y. (Dunkirk) Buf
Wis. (Algoma) G B
Forks, N. Y., Cheektowaga Buf
Formoso, Kans Con
Forney, Tex. (Hayden's Ridge) Dal
Forrest, Ill. (Poor City) Peo
Forrest City, Ark. L R
Forreston, Ill. Chic
Forsyth, Mont. (Miles City) Hel
Fort Adams, Miss. (Natchez) Nat
Fort Ann, N. Y (Sandy Hill) Alb
Fort Apache, Ariz. (St. John's) Tuc
Fort Atkinson, Iowa Dub
Wis. Mil
Fort Benton, Mont. Hel
Fort Berthold Agency, N. Dak. Far
Fort Bragg, Cal. S Fr
Fort Bridger, Wyo. (Evanston) Chey
Fort Collins, Colo. Den
Fort Covington, N. Y. Og
Fort Crosswell, N. C. N C
Fort Defiance, Ariz. Tuc
Fort Davis, Tex. S A
Fort Dodge, Iowa S C
Fort Douglass, Utah (Salt Lake City) U
Fort Edward, N. Y. Alb
Fort Elliott, Tex. Dal
Fort Fairfield, Me. Port
Fort Garland, Colo. (Del Norte) Den
Fort Gibson, Ind. Ty. (Muskogee) Ind Ty
Fort Hancock, Tex. Dal
Fort Hunter, N. Y. (Fonda) Alb
Fort Jennings, Ohio Clev
Fort Jones, Cal. (Yreka) Sac
Fort Kent, Me. Port
Fort Keogh, Mont. (Miles City) Hel
Fort Laramie, Wyo. (Cheyenne) Chey
Fort Leavenworth, Kans. Leav
Fort Lee, N. J. New
Fort Lincoln, N. Dak. (Mandan) Far
Fort Logan, Colo. (Denver) Den
Fort Madison, Iowa Dav
Fort Mason, Fla. (Orlando) St A
Tex. S A
Fort McKavett, Tex. (Ft Mason) S A
Fort McKinney, Wyo. (Sheridan) Chey
Fort Morgan, Colo. (Wray) Den
Fort Myer, Va. Rich
Fort Myers, Fla. (Tampa) St A
Fort Niobrara, Nebr. (Valentine) Om
Fort Payne, Ala. Mob
Fort Pierre, S. Dak. (Pierre) S Falls

Fort Plain, N. Y. Alb
Fort Ransom, N. Dak. (Lisbon) Far
Fort Recovery, Ohio Cin
Fort Reno, Okla. (El Reno) Ind Ty
Fortress Monroe, Va. Rich
Fort Riley, Kans. (Junction City) Con
Fort Robinson, Neb. (Crawford) Om
Fort Rupert, B.C. (Nanaimo) V Isl
Fort Russel, Wyo. (Cheyenne) Chey
Fort St. Ann, Vt. Bur
Fort Scott, Kans. Wich
Fort Shaw, Mont. (St. Peters Mission) Hel
Fort Sheridan, Ill. Chic
Fort Sherman, Idaho B
Fort Sill, Ind. Try. (Anadarko) Ind Ty
Fort Sincoe, Wash. Nes
Fort Smith, Ark. L R
Fort Snelling, Minn. St P
Fort Spring, W. Va. (Ronceverte) Wh
Fort Stanton, N. Mex. (Lincoln) S Fe
Fort Steele, Wyo. (Rawlins) Chey
Fort Stockton, Tex. (Fort Davis) S A
Fort Sully, S. Dak. (Pierre) S Falls
Fort Sumner, N. Mex. (Puerto de Luna) S Fe
Fort Sumter, S. C. (Moultrieville) Char
Fort Totten, N. Dak. Far
Fort Totten, N. Dak., Devil's Lake Agency Far
Fort Valley, Ga. (Macon) Sav
Fortville, Ind. (Indianapolis) Ind
Fort Washakie, Wyo. (Lander) Chey
FORT WAYNE, Ind. Ft W
Fort Wayne, Ind., Hesse Cassel Ft W
Fort Wingate, N. Mex. (Cobelleta) S Fe
Fort Worth, Tex. Dal
Fort Yates, N. Dak. Lead
Forty Miles, Alaska A
Fort Yuma, Cal. Mon
Foster, Miss. Nat
Fosters Crossing, Ohio (Lebanon) Cin
Foster's Landing, Ky. (Twelve Mile) Cov
Foster's Meadow, N. Y. Br
Fostoria, Ohio Clev
Fountain, Colo. (Colorado Springs) Den
Minn. (Preston) Win
Fountain City, Wis. L C
Fourchee, Mo., *Segur P. O.* (Poplar Bluff) St L
Fowler, Ind. Ft W
Mich. Det
Fowlerville, Mich. (Howell) Det
N. Y. (Geneseo) Roch
Foxboro, Mass. Bo
Foxcroft, Me. (Dexter) Port
Fox Lake, Ill. (McHenry) Chic
Fox Lake, Wis. Mil
Fox Settlement, Ohio (Harrietsville) Col
Frackville, Pa. Ph
Framingham, Mass. Bo
Frances Station, Wash. Nes
Francestown, N. H. (Hillsborough) Man
Franceville, Colo. (Colorado Springs) Den
Francis Creek, Wis. G B
Franconia, Minn. (Rush City) St P
Frank, Ohio, Thompson Clev
Ohio, Reed Clev
S. Dak. S Falls
Frankenstein, Mo. St L
Frankfort, Ohio (Greenville) Cin
Frankfort, Ind. Ft W
Kans. Leav
Ky. Cov
Me. (Winterport) Port
Mich. (Cadillac) G R
N. Y. Alb
S. Dak. S Falls
Frankfort, Kans., St. Joseph's Leav
Franklin, Ill. Alt
Ind. Ind
Ky. (Russellville) L
La. N O
Mass. Bo
Minn. (Redwood Falls) St P
Ohio Cin
Pa. E
Tenn. Nash
Vt. Bur
Wis., *St. Martin P. O.* Mil
Franklin Coal Mines, Wash. (Seattle) Nes
Franklin Falls, N. H. Man
Franklin Furnace, N. J. New
Franklin Park, Ill. Chic
Franklinton, La. (Gessen) N O
Franklinville, N. J. (Woodbury) Tr
N. Y. (Ellicottville) Buf
Fraser, Iowa S C
Frazee City, Minn. (Detroit) Dul
Frederick, S. Dak. S Falls
Frederick City, Md. Bal
Fredericksburg, Tex. S A
Fredericksburg, Va. Rich
Fredericktown, Ky. L
Mo. St L
N. J. (Swedesboro) Tr
Fredonia, Ala. Mob
Kans. (Neodesha) Wich
Wis., *Kohler P. O.* Mil
N. Y. Buf
Freeburg, Ill. Bel
Minn. Win
Freedom, Mich. (Manchester) Det
Freehold, N. J. Tr
Freeland, Pa. Scr
Freeport, N. Y. Br
Cal. Sac
Ill. Chic
Minn. St Cl
Pa. Pitt
Frelsburg, Tex. Gal
Fremont, Iowa (Norway) Dub
Nebr. Om
Ohio Clev
Wash. (Ballard) Nes
Fremont Centre, Ill., *Rockefeller P. O.* Chic
French Camps, Miss. (Tucker) Nat
French Creek, N. Y. (Westfield) Buf
Ohio, *Avon P. O.* Clev
French Gulch, Cal. (Weaverville) Sac
French Lick, Ind. Ind
French Pond, N. Y. (Colton) Og
French Settlement, La. N O
N. Y. (Hancock) Alb
Ohio (Doylestown) Clev
S. Dak. (Rapid City) S Falls
Frenchtown, Ind. Ind
La. (Baton Rouge) N O
Mont. Hel
Ohio, *Versailles P. O.* Cin
Pa. E
Pa. (Hazleton) Scr
French Village, Ill. Bel
Mo. (Lawrenceton) St L
Frenchville, Me. Port
Pa. E
Frenier, La. (Kenner) N O
Frenstat, Tex. Gal
Fresno, Cal. Mon
Freyburg, Ohio Cin
Friars Point, Ark. (Helena) L R
Miss. Nat
Fridrich's Kilns, Mich. (Ishpeming) Mar
Friend, Nebr. Lin

Friendship, N. Y. (Cuba) Buf
Wis. G B
Friendsville, Pa. Scr
Frio Town, Tex. (Floresville) S A
Frisco, Nev. (Pioche) U
Front Royal, Va. (Winchester) Rich
Frontenac, Kans. Wich
Minn. St P
Frostburg, Md. Bal
Frugality, Pa. Al
Fruita, Colo. (Grand Junction) Den
Fruithurst, Ala. Mob
Fruitvale, Cal. S Fr
Fryburg, Pa. E
Ft. Meade, **S. Dak.** **Lead**
Fulda, Ind. Ind
Minn. Win
Ohio Col
Tex. (Rhineland) Dal
Fulford Harbour, V. Isl. **V Isl**
Fullerton, Nebr. Om
Fullerville, N. Y. (Gouverneur) Og
Fulton, Ill. Chic
Kans. Wich
Ky. (Mayfield) L
Miss. (Aberdeen) Nat
Mo. (Mexico) St L
N. Y. Sy
Tex. (Rockport) Brown
Fultonville, N. Y. (Fonda) Alb
Fussville, Wis. Mil

Gabaroon, Fla. (Pensacola) Mob
Gabriola, B. C. (Nanaimo) V Isl
Gadsden, Ala. (Birmingham) Mob
Gagetown, Mich. Det
Gaines, Mich. Det
Mich. (Cascade) G R
Pa. (Wellsboro) Scr
Gainesville, Ala. Mob
Fla. St A
Ga. (Atlanta) Sav
Tex. Dal
Galena, Ill. Chic
Md. Wil
S. Dak. Lead
Galesburg, Ill. Peo
Galeton, Pa. (Coudersport) E
Galiano Island, B. C. (Quamichan) V Isl
Galien, Mich. (Three Oaks) Det
Galion, Ohio Clev
Galisteo, N. Mex. (Pecos) S Fe
Gallatin, Mo. (Cameron) St J
Tenn. (Nashville) Nash
Gallinas, Tex. S A
Gallipolis, Ohio Col
Gallitzin, Pa. Al
Galloway, Ala. Mob
Ohio (Columbus) Col
Gallup, N. Mex. S Fe
Galt, Cal. (Folsom) Sac
Galva, Ill. Peo
GALVESTON, Tex. Gal
Galway, N. Y. Alb
Gandy, Nebr. (Dale) Om
Gang Mills, N. Y. (Whitesboro) Sy
Garber, Okla. Ty. Ind Ty
Garcia, Tex. (Rockport) Brown
Garden, Mich. Mar
Garden City, Kans. (Great Bend) Wich
N. Y. Br
Garden Island, Mich. (Petoskey) G R
Garden Valley, Idaho (Idaho City) B
Gardenville, Md. Bal
N. Y. Buf

Gardiner, Kans. (Olathe) Leav
Me. Port
N. Y. N Y
Gardner, Mass. Spr
Garfield, Wash. (Tekoa) Nes
Garland, Pa. (Corry) E
Garnavillo, Iowa Dub
Garner, Iowa Dub
Garnett, Kans. Leav
Garretson, S. Dak. (Sioux Falls) S Falls
Garretsville, Ohio (Warren) Clev
Garrett City, Ind. Ft W
Garrisons, N. Y. (Cold Spring) N Y
Garryowen, Iowa Dub
Gas City, Ind. Ft W
Gasport, N. Y. (Middleport) Buf
Gastonville, Pa. (Elizabeth) Pitt
Gate City, Ala, (Birmingham) Mob
Gatey, N. D. Far
Gaylord, Mich. G R
Minn. (Arlington) St P
Geary, Okla. Ty. Ind Ty
Gearytown, Pa. (Tamaqua) Ph
Gebo, Mont. Hel
Geering, Nebr. (Sidney) Om
Gem, Idaho (Wallace) B
Genesee, Idaho B
Wis. (Eagle) Mil
Genesee Township, Pa., *Kinney P.O.* E
Geneseo, Ill. Peo
N. Dak. (Ellendale) Far
N. Y. Roch
Geneva, Ind. (Portland) Ft W
Mich. (St. Joseph) Det
Minn. (Blooming Prairie) Win
Nebr. Lin
Genoa, N. Y. Roch
Ohio Clev
Nev. (Carson City) Sac
Ohio (Gibsonburg) Clev
Wis. L C
Genoa, Nebr Om
Genova, N. Mex. S Fe
Gentilly, Minn. Dul
George, Iowa **S C**
Oregon (Portland) Or
George's Bar, Cal. (Grass Valley) Sac
Georgetown, Cal. (Placerville) Sac
Colo. Den
Conn. (Ridgefield) Hart
Del. (Dover) Wil
Fla. (Palatka) St A
Iowa Dav
Ky. Cov
Mass. Bo
Minn. Dul
N. Mex. (Silver City) Tuc
S. C. Char
Georgiaville, R. I. Prov
Geranium, Neb. Om
Germania, Ia. (Armstrong) S C
Pa. (Coudersport) E
German Settlement, N.Dak. (Carrington) Far
Germantown, Ill. Bel
Kans. Leav
Mo., *Noah P. O.* K C
Wis. (Lyndon) L C
Germanville, Iowa (Brighton) Dav
Gervais, Oregon. Or
Gessen, La. N O
Gestville, Ky. (Pewee Valley) L
Gethsemani, Ky. L
Gettysburg, Pa. Hbg
S. Dak. (Orient) S Falls
Ghent, Minn. St P

Ghio, N. C. N C
Gibbon, Minn. St P
Gibbsboro, N. J. Tr
Gibsonburg, Ohio Clev
Gibson City. Ill. Peo
Gibson, La. (Chacahoula) N O
Gibsonville, Cal. **Sac**
Giddings, Tex. (Austin) Gal
Giddings Mound, Ill. (Carthage) Peo
Gila Bend, Ariz. (Phoenix) Tuc
Gilbert Ill. (Huntley) Chic
Gilbert Station, Iowa Dub
Gilberton, Pa. (Shenandoah) Ph
Gila Crossing, Ariz. (Phoenix) Tuc
Gilbertsville, Iowa Dub
N. Y. (Oneonta) Alb
Gilbertville, Mass. Spr
Me. (Chisholm) Port
Gildehouse, Mo. St L
Gilhead, Me. (Lewiston) Port
Gills Pier, Mich. (Provement) G R
Gillespie, Ill. (Hillsboro) Alt
Gillet, Colo. Den
Wis. (Stiles) G B
Gillette, Wyo. (Sheridan) Chey
Gilman, Colo. (Breckenridge) Den
Ill. Peo
Gilman, Minn., Alberta St Cl
Gilman Coal Miles Wash. (Snohomish) Nes
Gilmore City, Iowa S C
Gilroy, Cal. Mon
Gilsum, N. H. (Keene) Man
Gilt Edge, Mont. (Lewistown) Hel
Girard, Ill. (Virden) Alt
Kans. (Pittsburgh) Wich
Ohio Clev
Pa. E
Girardville, Pa. Ph
Gladstone, Ill. (Monmouth) Peo
Mich. Mar
Gladwin, Mich. (Pinconning) G R
Glandorf, Ohio Clev
Glandorf, Ohio, Kalida Clev
Glasco, Kans. Con
N. Y. (Saugerties) N Y
Glasgo, Conn. (Voluntown) Hart
Glasgow, Ky. (Russellville) L
Mo. St L
Mont. (Chinook) Hel
Glasgow Junction, Ky. (Russellville) L
Glassboro, N. J. (Woodbury) Tr
Glastonbury, Conn. (East Hartford) Hart
Glayzer Lake, Me. (St. Francis Plantation) Port
Glenbeulah, Wis. (Plymouth) Mil
Glen Campbell, Pa. Pitt
Glencoe, Minn. St P
Mo. St L
Wis. (Arcadia) L C
Glen Cove N. Y. Br
Glendale, Mont. (Dillon) Hel
N. Y. Br
Ohio Cin
R. I. (Harrisville) Prov
Glendale, Minn., Byrnesville St P
Glendive, Mont. (Miles City) Hel
Glendo, Wyo. Chey
Glenfield, Pa. (Emsworth) Pitt
Glenhaven, Wis. (Bloomington) Mil
Glen Hazel, Pa. (Johnsonburgh) E
Glenlyon, Pa. Scr
Glenmont, Ohio Col
Glenmore, Wis. G B
Glenns Ferry, Idaho B
Glen Loch, La. Ph
Glen Riddle, Pa. Ph
Glenrock, Wyo. Chey
Glens Falls, N. Y. Alb
Glen Ullin, N. Dak. Far
Glenwood, Iowa (Shenandoah) Dav
Wis. (Chippewa Falls) L C
Glenwood Springs, Colo. Den
Glidden, Wis. (Fifield) L C
Globe, Ariz. (Solomonville) Tuc
Glorieta, N. Mex. (Pecos) S Fe
Glorio, Tex. (San Diego) Brown
Gloster, La. (Fairfield) Natch
Mont. (Helena) Hel
Gloucester, Mass. Bo
N. J. Tr
Glouster, Ohio Col
Glover's Gap, W. Va. Wh
Gloversville, N. Y. Alb
Glymont, Md. (St. Thomas) Bal
Glyndon, Md. Bal
Minn. (Moorhead) Dul
Glynnwood, Ohio Cin
Gnesen, Minn. (Duluth) Dul
Goethenburg, Nebr. (Lexington) Om
Goff's Falls, N. H. (Derry) Man
Goffstown, N. H. (Hillsborough) Man
Gold Creek, Mont. Hel
Golden, Colo. Den
(N. Mex.) Santa Fé) S Fe
Golden Bridge, N. Y. **N Y**
Goldendale, Wash. (Centreville) Nes
Golden Gate, Cal. S Fr
Goldfield, Colo. Den
Gold Hill, Nev. Sac
Goldsboro, N. C. N C
Goldsmith's, N. Y. (Redford) Og
Goldthwaite, Tex. (Abilene) Dal
Goleta, Cal. Mon
Goliad, Tex. Brown
Gonic, N. H. Man
Gonzalez, Fla. Mob
Cal. Mon
Tex. S A
Good Hope, Ohio (Bremen) Col
Goodhue P. O., Minn. **St P**
Goodings Grove, Ill. (Chicago) Chic
Good Intent, Kans. (Atchison) Leav
Goodland, Ind. (St. Anthony's) Ft W
Ind. Ty. (Antlers) Ind Ty
Goodland, Kans. (Norton) Con
Good Thunder, Minn. (Mapleton) Win
Goodrich, Ill. Chic
Goodwin, Wash., Colville Mission Nes
Gooshen Run, W. Va., (Sand Fork) Wh
Gorden, Nebr. (Chadron) Om
Wis. (Ashland) L C
Gordon, Ga. Sav
Gordonsville, Va. (Manassas) Rich
Gorham, Kans. Con
N. H. Man
Goshen, Conn. (Litchfield) Hart
Ind. Ft W
N. J. (Sea Isle City) Tr
N. Y. N Y
Wash. (Ferndale) Nes
Gould City, Mich. (Naubinway) Mar
Gouldsboro, Pa. (Moscow) Scr
Gouverneur, N. Y. Og
Govanstown, Md. Bal
Gower, Mo. (Plattsburgh) St J
Gowanda, N. Y. Buf
Graceville, Minn. St P
Grady, Ark. (Pine Bluff) L R
Graettinger, Iowa S C
Grafton, Ill. Alt
Mass. Spr

Grafton, N. Dak. Far
Nebr. Lin
Ohio Clev
Wis. Mil
W. Va. Wh
Graham's Island, N. Dak. (Carrington) Far
Grampian Hills, Pa. (Clearfield) E
Granada, Colo. (La Junta) Den
Granby, Vt. (St. Johnsbury) Bur
Grand Chain, Ill. Bel
Grand Chénière, La. (Creole) N O
Grand Coteau, La. N O
Grand Encampment, Wyo. (Rawlins) Chey
Grande Isle, La. N O
Grande Pointe, La. N O
La. (St. Michael) N O
Grande Prairie, La. (Washington) N O
Grand Forks, N. Dak. Far
Grand Haven, Mich. G R
Grandin, N. Dak. (Fargo) Far
Grand Island, Cal. (Colusa) Sac
Nebr. Om
N. Y. (Tonawanda) Buf
Grand Junction, Colo. Den
Iowa S C
Grand Lake, La. N O
Grand Lake Stream, Me. (Calais) Port
Grand Marais, Mich. Mar
Minn. Dul
Grand Meadow, Minn. (Spring Valley) Win
Grand Mound, Iowa Dub
Grand Portage, Minn. Dul
GRAND RAPIDS, Mich. G R
Grand Rapids, Ill. Peo
Minn. Dul
Wis. G B
Grand River, Iowa (Maloy) Dav
Grand Ronde Indian Reservation, Oregon Or
Grand Tower, Ill. (Murphysboro) Bel
Grand Valley, Pa (Tidioute) E
Granger, Tex. (Hearne) Gal
Wyo. Chey
Grangeville, Idaho B
Granite, Colo. (Salida) Den
Mont. Hel
Ore. Ore
Granite Creek, Idaho, *Placerville P. O.* (Idaho City) B
Granite Falls, Minn. (Appleton) St P
Graniteville, Cal. Sac
Mass. (Chelmsford) Bo
Vt. Bur
Grant, Nebr. Lin
Grant Fork, Ill., Saline Alt
Grant's Pass, Oregon (Jacksonville) Or
Granville, Iowa S C
Mass. (Westfield) Spr
N. Y. Alb
Wis. (Granville Center) Mil
Granville Center, Wis. Mil
Grass Creek, Ind. Ft W
Grass Lake, Mich. (Dexter) Det
Grass Valley, Cal. Sac
Mont. (Missoula) Hel
Grassy Point, N. Y. (Tomkins Cove) N Y
Gratiot, Wis. Mil
Gravois, Mo. (Sedalia) K C
Gray Creek, Colo. (Trinidad) Den
Gray Horse P. O., Okla. Ty. Ind Ty
Grayling, Mich. (West Branch) G R
Mo. (Plattsburgh) St J
Grayson Springs, Ky. L
Graytown, Tex. S A
Grayville, Ill. (Carmi) Bel
Grayville, N. Y. (Newport) Alb

Great Barrington, Mass. Spr
Great Belt, Pa., Coyleville Pitt
Great Bend, Kans. Wich
Pa. Scr
Great Falls, Md. (Washington) Bal
Great Falls, Mont. Hel
Great Neck, N. Y. Br
Great Valley, N. Y. Buf
Greece, N. Y. Roch
Greely, Colo. (Fort Collins) Den
Iowa (Strawberry Point) Dub
Kans. Leav
Greeley Centre, Nebr. Om
Green Bay, Va. Rich
GREEN BAY, Wis. G B
Green Bay, Wis., Preble G B
Greenbush, Kans. Wich
Minn. (Duelm) St Cl
Minn. (Stephen) Dul
Greencastle, Ind. Ind
Green City, Mo. (Milan) St J
Green Cove Springs, Fla. (Jacksonville) St A
Green Creek, Ill., *Sigel P. O.* Alt
Greene, Iowa Dub
N. Y. (Oxford) Sy
Greenfield, Ill. (Brighton) Alt
Ind. (Indianapolis) Ind
Iowa (Afton) Dav
Mass. Spr
N. Y. (Galway) Alb
Ohio. Cin
Wis. Mil
Greenfield, Mich. Redford Det
Green Island, Iowa (Sabula) Dub
N. Y. Alb
Green Isle, Minn. St P
Greenleaf, Kans. (Palmer) Con
Minn. (Hutchinson) St P
Green Mountain Falls, Colo. (Manitou) Den
Greenport, N. Y. Br
Green River, Wyo. Chey
Greensboro, Ala. (Selma) Mob
N. C. N C
Vt. Bur
Greensburg, Ind. Ind
Greensburgh, Pa. Pitt
Green Spring, Ohio (Clyde) Clev
Greenstreet, Wis. (Kellnersville) G B
Greenup, Ky. (Ashland) Cov
Greenview, Ill. (Petersburg) Alt
Greenville, Ala. (Montgomery) Mob
Ill. Alt
Me. (Jackman) Port
Mich. (Carson City) G R
Miss. Nat
N. C. (Newburne) N C
N. H. Man
N. Y. (Coeymans) Alb
Ohio Cin
Pa. E
R. I. (Georgiaville) Prov
S. C. Char
Tenn. (Knoxville) Nash
Tex. Dal
Wis., *Becker P. O.* G B
Greenway, Ark. (Paragould) L R
Greenwich, Conn. Hart
N. Y. Alb
Ohio (Wellington) Clev
R. I. Prov
Green Wood, Mich. (Ishpeming) Mar
Greenwood, Cal., *Elk P.O.* S Fr
Me. (Lewiston) Port
Miss. (Water Valley) Nat
Nebr. (Louisville) Lin

Greenwood, N. H. (Gorham) Man
Wis., *Chelsea, P. O.* L C
Wis., *Hillsborough P. O.* (Union Centre) L C
Gregory, Tex. (Skidmore) Brown
Greig, N. Y. (Constableville) Og
Greiner, Mich. Det
Grenada, Miss. (Water Valley) Nat
Gresham, Nebr. (Utica) Lin
Wis. (Shawano) G B
Gretna, La. N O
Nebr. Om
Grey Horse, Okla.Ty.(Hominy Creek) Ind Ty
Greylock, Mass. (Williamston) Spr
Griffin, Ga. Sav
N. Y. (Olmsteadville) Og
Grinnell, Iowa (Brooklyn) Dav
Gros Cap, Mich. (St. Ignace) Mar
Grosse Isle, Mich. (Trenton) Det
Grosse Point, Mich. Det
Grosvenordale, Conn. Hart
Groton, Mass. **Bo**
N. Y. Roch
Vt. (Lyndonville) Bur
Grove, Ind. Ty. Ind Ty
Grove Lake, Minn. St Cl
Groveland, Mass. (Georgetown) Bo
N. Y. (Dansville) Roch
Grover, S. D. S Falls
Groverton, Mich. Mar
Groveton, N. H. (Lancaster) Man
Gruenwald, Ohio **Cin**
Grundy Center, Iowa Dub
Grundy Co., Tenn. Nash
Guadalupe, Cal. (Arroyo Grande) Mon
Cal. (Los Gatos) S Fr
Colo. (Trinidad) Den
N. Mex. (Jemez) S Fe
Tex. Dal
Guadalupita, N. Mex. (Mora) S Fe
Gubser, Ky., Twelve Mile Cov
Guest-house, Mont. (Missoula) Hel
Gugillo, Tex. (San Diego) Brown
Guide Rock, Nebr. (Red Cloud) Lin
Guildhall, Vt. (St. Johnsbury) Bur
Guilford, Conn. Hart
N. Y. (Oxford) Sy
Gulfport, Miss. (Mississippi City) Nat
Gunnison, Colo. Den
Guonah Camp, Okla. Ty. (Anadarko) Ind Ty
Gurnee, Pa. (Wellsboro) Scr
Gussettville, Tex. (San Patricio) Brown
GUTHRIE, Okla. Ind Ty
Guthrie, Ky. (Russellville) L
Guthrie Centre, Iowa (Stuart) Dav
Guttenberg, Iowa Dub
N. J. New
Gypsum, Colo. (Glenwood Springs) Den
Gyp, Okla. Ty. (Korn) Ind Ty

Haby's Station, Tex. (Castroville) St A
Hachberry Island, La. (Lake Charles) N O
Hacienda deDonMartin,Tex.(Encinal) Brown
Hackberry, La. **N O**
Hackensack, N. J. New
Hackettstown, N. J. (Washington) Tr
Haddam, Conn. (Chester) Hart
Haddonfield, N. J. Tr
Haddon Heights, N. J. Tr
Hadley, Mass. (Amherst) Spr
Pa. (Greenville) E
Hager's Grove, Mo. (Mt. St. Mary's) St L
Hagerstown, Ind. (Cambridge City) Ind
Md. Bal
Hague, Va. (Fredericksburg) Rich
Hahnville, La., N O
Hailey, Idaho, B
Haines City, Fla. (Tampa) St A
Halbur, **Iowa** **S C**
Halder, Wis. (Mosinee) L C
Hale's Eddy, N. Y. (Hancock) Alb
Haley, Wyo. (Lander) Chey
Halfmoon Bay, Cal. S Fr
Halifax, N. C. N C
Halletsville, Tex. S A
Hallock, Minn. (Stephen) Dul
Hallowell, Me. Port
Hall's Station, Ark. (Pine Bluff) L R
Halstead, Kans. (Andale) Wich
Hamburg, Iowa (Shenandoah) Dav
Ind. Ind
N. Y. Buf
Pa. (Reading) Ph
Hamel, Minn. St P
Hamilton, Ill. (Carthage) Peo
Mo. (Cameron) St J
Mont. (Missoula) Hel
Nev. (Eureka) U
N. Y. Sy
Ohio Cin
Wash. (La Conner) Nes
Hamler, Ohio Clev
Hamlet, Ind. (Wanatah) Ft W
N. C. N C
Hamlin, Mich. (Ludington) G R
Hammet, Pa. E
Hammond, Ind. Ft W
La. N O
Minn. (West Albany) Win
Wis. L C
Hammondsport, N. Y. Roch
Hammondsville, N. Y. (Crown Point) Og
Ohio (Toronto) Col
Hammonton, N. J. Tr
Hampden, Mass. (Monson) Spr
Hampshire, Ill. Chic
Hampstead, Md. **Bal**
Hampton, Conn. (Danielson) Hart
Ill. (Rock Island) Peo
Iowa (Allison) Dub
Ky. (Paducah) L
Minn. St P
N. Y. (Granville) Alb
S. C. Char
Hampton Roads, Va. Rich
Hanceville, Ala. (Cullman) Mob
Hancock, Md. Bal
Mich. Mar
Nebr. Lin
N. Y. Alb
Hancock Prairie, Mo. (Fayette) St L
Handsborough, Miss. (Mississippi City) Nat
Hanford, Cal. Mon
Hankinson, N. Dak. (Wahpeton) Far
Hanna, Wyo. (Rawlins) Chey
Hannah, Mich. (Traverse City) G R
Hannevan, Mo. (Marceline) St J
Hannibal, Mo. St L
Hanover, Ill. (Elizabeth) Chic
Iowa (Dorchester) Dub
Kans. Con
Mass. (Rockland) Bo
N. H. (Lebanon) Man
Pa. Hbg
Hannover Centre, Ind., Cedar Lake Ft W
Hansford, Tex. Dal
Harbor Beach, Mich. Det
Harbor Springs, Mich. G R
Harcourt, Ky. L

Hardin, Colo. Den
Ill. (Michael) Alt
Harding, N. J. (Woodbury) Tr
Hardinsburg, Ky. L
Hardy, Ark. (Hoxie) L R
Harlan, Iowa Dav
Harleigh, Pa. Scr
Harlem, Mo. (Liberty) St J
N. Dak. (Ellendale) Far
Harmon, Ill. Chic
Harmony, Pa. (Ellwood) Pitt
Harmony Roads, Ind. (St. Joseph's) Ind
Harndy, W. Va. (Keyser) Rich
Harold, S. Dak. (Stephen) S Falls
Tex. Dal
Harper, Iowa Dav
Kans. (Danville) Wich
Harper, Iowa, Clear Creek Dav
Harper's Ferry, Iowa Dub
W. Va. Rich
Harpers Ferry, Iowa, Wexford Dub
Harpersville, N. Y. (Deposit) Sy
Harqua Hala, Ariz. (Yuma) Tuc
Harrietstown, N. Y. (Alderbrook) Og
Harrietsville, Ohio Col
Harrington, Wash. Nes
HARRISBURG, Pa. Hbg
Harrisburg, Ark. (Paragould) L R
Ohio, Clev
Tex. (Liberty) Gal
Harrison, Idaho B
Mich. (Midland) G R
Neb. (Crawford) Om
N. J. New
N. Y. N Y
Ohio Cin
Wash. (Medical Lake) Nes
Harrisonburg, La. (Vidalia) Natch
Va. (Staunton) Rich
Harrisonville, Ill. Bel
Md. (Sykesville) Bal
Mo. (Lee's Summit) K C
N. J. (Swedesboro) Tr
Harrisville, Mich. G R
N. H. (Marlboro) Man
N. Y. Og
R. I. Prov
Harrodsburg, Ky. (Danville) L
Harshaw, Ariz. (Nogales) Tuc
Hart, Minn. (St. Charles) Win
HARTFORD, Conn. Hart
Hartford, Kans. (Emporia) Leav
Ky. L
N. Y. (Granville) Alb
S. Dak. S Falls
Wis. Mil
Hartford City, Ind. Ft W
Hartington, Nebr. Om
Hartland, Ill. Chic
Hartley, Iowa (Sanborn) Dub
Hartman's Station, Ark. (Altus) L R
Hartshorne, Ind. Ty. Ind Ty
Hartville, Mo. (Springfield) K C
Wyo. (Cheyenne) Chey
Hartwell, Ohio Cin
Harvard, Ill. Chic
Mich. (Carson City) G R
Nebr. Lin
Harvey, Ill. (Chicago) Chic
N. Dak. (Carrington) Far
Okla. (Shawnee) Ind Ty
Harwich, Mass. Prov
Haselton, Ohio Clev

Hastings, Colo. (Trinidad) Den
Me. (Lewiston) Port
Mich. Det
Minn. St P
Nebr. Lin
Pa. Al
Hastings-on-Hudson, N. Y. N Y
Hatboro, Pa. (Jenkintown) Ph
Hatfield, Mass. (Deerfield) Spr
Hatley, Wis. G B
Hattiesburg, Miss. (Paulding) Nat
Haubstadt, Ind. Ind
Havana, Ill. Peo
N. Dak. (Ellendale) Far
Haverford, Pa., *Ardmore P. O.* Ph
Haverhill, Iowa Dub
Haverhill, Mass. Bo
Haverstraw, N. Y. N Y
Havila City, Cal. (Needles) Mon
Havre, Mont. (Ft. Benton) Hel
Havre de Grace, Md. Bal
Hawarden, Iowa S C
Hawesville, Ky. (Cloverport) L
Hawkinsville, N. Y. (Boonville) Sy
Hawley, Minn. (Detroit) Dul
Pa. Scr
Hawleytown, N. Y. (Binghampton) Sy
Hawthorne, Fla. (Gainesville) St A
Haycock, Pa., *Haycock Run P. O.* Ph
Hayden, Ind. Ind
Haydenville, Mass. Spr
Haymow, Nebr. Om
Haymond, Ind., St. Mary of the Rocks Ind
Haynes, Ark. (Helena) L R
Ill. (Jerseyville) Alt
Hayneville, Ala. (Montgomery) Mob
Hays, Kans. Con
Hay Springs, Nebr. (Chadron) Om
***Hayton P. O.*, Wis. Mil**
Hayward, Minn. (Wells) Win
Wis. (Ashland) L C
Hayward's, Cal. S Fr
Hazardville, Conn. Hart
Hazel, S. Dak. (Watertown) S Falls
Hazel Green, Wis. (Sinsinawa) Mil
Hazelhurst, Miss. (Brookhaven) Nat
Hazelwood, Minn. (Northfield) St P
Hazleton, Iowa Dub
Mich. (Gaines) Det
Pa. Scr
Healdsburg, Cal. S Fr
Hearne, Tex. Gal
Heartwell, Nebr. (Minden) Lin
Heber City, Utah (Park City) U
Hebron, Nebr. Lin
N. Y. (Middle Granville) Alb
Hebronville, Mass. (Dodgeville) Prov
Hecker, Ill. Bel
Heckscherville, Pa. Ph
Hecla, S. Dak S Falls
Hector, Minn. (Stewart) St P
Hedrick, Iowa (Sigourney) Dav
Hegbert, Minn. (Appleton) St P
Heidelberg, Minn. St P
Miss. (Paulding) Nat
HELENA, Mont. Hel
Helena, Ala. (Birmingham) Mob
Ark. L R
Hellemans, Tex., San Francisco de la Espada S A
Helmetta, N. J. (Jamesburg) Tr
Helmville, Mont. (Deer Lodge) Hel
Helotes, Tex. (San Antonio) S A
Hemingford, Nebr. (Crawford) Om
Hemlock, Mich. G R

Hempstead, N. Y. Br
Tex. (Plantersville) Gal
Henderson, Ky. L
Me. (Dexter) Port
Minn. St P
N. C. (Raleigh) N C
Henderson Harbor, N. Y. (Watertown) Og
Hendersonville, N. C. N C
Tenn. (Nashville) Nash
Hendricks, W. Va. (Thomas) Wh
Hendy Creek, N. Y. (Elmira) Roch
Hennepin, Ill. Peo
Hennessy, Okla. Ind Ty
Henrietta, Tex. Dal
Henry, Ill. Peo
Henry, S. Dak. (Watertown) S Falls
Henry Clay Factory, Del., Brandywine Wil
Henry Forks, Wyo. (Rock Springs) Chey
Henryville, Ind. Ind
Henshaw, Ky. L
Heppner, Oregon (Condon) Or
Herbster, Wis. (Bayfield) L C
Herington, Kans. Con
Herkimer, N. Y. Alb
Herman, Pa. Pitt
Hermann, Mo. St L
Hermansville, Mich. (Spalding) Mar
Hermitage, Pa. (Sharon) E
Hermosa, S. Dak. (Rapid City) Lead
Hernando, Miss. (Water Valley) Nat
Herndon, Kans. Con
Heron Bay, Ala. (Mobile) Mob
Heron Lake, Minn. Win
Herrick Centre, Pa. (Pleasant Mount) Scr
Herrin, Ill, (Carbondale) Bel
Hesquiat, B. C. V Isl
Hesse Cassel, Ind., *Fort Wayne P. O.* Ft W
Hessville, Ohio (Gibsonburg) Cle
Heun, Nebr. Om
Heuvelton, N. Y. Og
Hewitt, Wis. L C
Hewlets, N. Y. (Cedarhurst) Br
Hiatville, Kans. (Fulton) Wich
Hiawatha, Kans. (Atchison) Leav
Hibbing, Minn. (Grand Rapids) Dul
Hibernia, N. J. (Rockaway) New
Hickman, Ky. (Mayfield) L
Hickory, Md., *Bynum P. O.* Bal
N. C. N C
Hicksville, N. Y. Br
Ohio (Delaware Bend) Clev
Higganum, Conn. (Chester) Hart
Higginsville, Mo. K C
High Bridge, N. J. Tr
Wis. (Ashland) L C
Highgate Centre, Vt. Bur
High Hill, Tex. (Schulenburg) S A
Highland, Ill. Alt
Ind., *Vincennes P.O.* Ind
Minn., *Conception P.O.* Win
Nebr. (Doniphan) Lin
N. Y. N Y
Oregon (Portland) Or
Wis. Mil
Highland Falls, N. Y. N Y
Highland Park, Ill. Chic
Highlands, N. J. (Atlantic Highlands) Tr
Highmarket, N. Y. (Constableville) Og
Highpoint, N. C. (Greensboro) N C
Hightstown, N. J. (Trenton) Tr
Highwood, Conn. (Mt. Carmel) Hart
Highwood, Mont. (Ft. Benton) Hel
Hilbert, Wis. G B
Hill City, Kans. (Plainville) Con
S. Dak. (Hot Springs) Lead
Hilliard, Wyo. (Evanston) Chey
Hilliards, Mich. Det
Hillsboro, Ala. Mob
Hillsboro County Farm, (Hillsborough) Man
Hillsboro Pike, Tenn. (Nashville) Nash
Hillsboro, Ill. Alt
N. Dak. (Reynolds) Far
N. Mex. (Colorado) Tuc
Ohio Cin
Ore. Ore
Tex. (Waxahatchie) Dal
Hillsborough, N. H. Man
Hillsborough, Wis., Greenwood (Union Centre) L C
Hillsdale, Mich. Det
Hillsview, S. Dak. (Hot Springs) S Falls
Hill Top, Md. (St. Thomas) Bal
Hillyard, Wash. (Spokane) Nes
Hilman, Mich. (Alpena) G R
Hilton, N. Y. (Spencerport) Roch
Hingham, Mass. Bo
Hinsdale, Mass. Spr
N. H. Man
N. Y. (Cuba) Buf
Hinton, W. Va. Wh
Hitchcock, Tex. Gal
Hoar, Mont. (Livingston) Hel
Hobart, Ind. (Lottaville) Ft W
Hoboken, N. J. New
Hockessin, Del. Wil
Hodgensville, Ky. L
Hoehne, Colo. (Trinidad) Den
Hofa Park, Wis. G B
Hogansburgh, N. Y. Og
Hoge, Kans. Leav
Hohokus, N. J. (Ridgewood) New
Hoisington, Kans. (Great Bend) Wich
Hokah, Minn. Win
Minn. (La Crescent) Win
Holbrook, Ariz. (Flagstaff) Tuc
Iowa Dav
Mass. Bo
Holden, Mo. K C
Holder, Fla. (Saint Leo) St A
Holding's Ford, Minn. St Cl
Holdredge, Nebr. (Minden) Lin
Holgate, Ohio Clev
Holland, Mich. (Grand Haven) G R
N. Y. (Boston) Buf
Wis. G B
Hollandale, Wis., Mil
Holland Patent, N. Y. (Whitesboro) Sy
Holley, N. Y. Buf
Hollidaysburg, Pa. Al
Hollins, Ala. Mon
Hollin's, Ala. Mob
Hollister, Cal. Mon
Holliston, Mass. Bo
Holly Beach, N. J. Tr
Holly Springs, Miss. Nat
Holmdel, N. J. (Bradevelt) Tr
Holmes, Miss. (Canton) Nat
Holmesburg, Pa. Ph
Holstein, Iowa S C
Holton, Kans. Leav
Holy Cross, Kans. Leav
Ia. Dub
Holy Cross, Ky. L
Wis. Mil
Holy Family Mission, Mont., *Kipp P. O.* Hel
Holy Hill, Wis. (Hartford) Mil
Holy Trinity, Ind. Ft W
Holyoke, Colo. Den
Mass. Spr
Holyrood, Kans. Con

Home Place, La. (Buras) N O
Homer, Nebr. (Hubbard) Om
N. Y. (Cortland) Sy
Homestead, Pa. Pitt
Homewood, Kans. (Ottawa) Leav
Hominy Creek, Okla. Ty. Ind Ty
Hominy Post, Okla. Ty. (Pawhuska) Ind Ty
Homosassa, Fla. (Saintt Leo) St A
Honcut, Cal. Sac
Hondo City, Tex. (D'Hanis) S A
Honeoye Falls, N. Y. Roch
Honeoye Flats, N. Y. (Livonia) Roch
Honesdale, Pa. Scr
Honey Creek, Iowa (Missouri Valley) Dav
Ohio (New Washington) Clev
Tex. (Kerrville) S A
Wis. (Marble Ridge) L C
Honey Grove, Tex. Dal
Hooksett, N. H. Man
Hooper, Colo. (Del Norte) Den
Nebr. (Ridgeley) Om
Hoopeston, Ill. Peo
Hoop Pole, Ill. Peo
Hoosick Falls, N. Y. Alb
Hopatcong Lake, N. J. (Netcong) New
Hope, Idaho B
Kans. Con
N. Dak. (Casselton) Far
N. Y. (Olmsteadville) Og
Hope Falls, N. Y. (Galway) Alb
Hope Mills, N. C. N C
Hope Station, R. I. (Phoenix) Prov
Hopeville, Pa., *Weston P. O.* (Hazleton) Scr
Hopewell, N. J. Tr
Hopkins, Minn. St P
Hopkinsville, Cal. (Downieville) Sac
Ky. (Russellville) L
Hopkinton, Mass. Bo
N. Y. Og
Hopland, Cal. (Ukiah) S Fr
Hop River, Conn. (South Coventry) Hart
Hoquiam, Wash. (Aberdeen) Nes
Horicon, N. Y. (North Creek) Alb
Wis. (Mayville) Mil
Hornellsville, N. Y. Roch
Hornick, Iowa S C
Hornitos, Cal. (Sonora) Sac
Horry, S. C. Char
Horse Branch, Ky. (Leitchfield) L
Horse Creek, Ala. Mob
Horseheads, N. Y. Roch
Horseplains, Mont. (St. Ignatius) Hel
Horse Prairie, Mont. (Dillon) Hel
Horseshoe, Wyo. (Cheyenne) Chey
Wash. (North Yakima) Nes
Horton, Kans. Leav
W. Va. (Thomas) Wh
Horton's Bay, Mich. (Petoskey) G R
Hortonville, Wis. G B
Hospers, Iowa S C
Hot Springs, Ark. L R
N. C. (Asheville) N C
N. Mex. S Fe
S. Dak. Lead
Va. (Clifton Forge) Rich
Wash. (Puyallup) Nes
Wyo. (Lander) Chey
Hough's Neck, Mass. (Quincy) Bo
Houghton, Ia. Dav
Mich. Mar
Houlton, Me. Port
Houma, La. N O
Housatonic, Mass. (Great Barrington) Spr
Houston, Idaho B
Minn. Win
Miss. (Aberdeen) Nat
Tex. Gal
Houtzdale, Pa. E
Hoven, S. Dak. S Falls
Howard, Pa. Al
S. Dak. S Falls
Howardstown, Ky. (Hodgensville) L
Howardsville, Colo. (Silverton) Den
Howell, Ky. (Russellville) L
Mich. Det
Howells, Nebr. (Dodge) Om
Nebr. Om
Howesville, W. Va. (Rowlesburg) Wh
Howland, Mo. (Milan) St J
Me. (Winn) Port
Hoxie, Ark. L R
Hoyes, Md. (Oakland) Bal
Hoyt, Kans. Leav
Hoytdale, Pa. Pitt
Huache, N. Mex. (S. Juan de los Caballeros) S Fe
Hubbard, Nebr. Om
Ohio. Clev
Ore. (Woodburn), Ore
Hubbardston, Mich. Det
Hubbell, Nebr. (Hebron) Lin
Hudson, Fla. (Saint Leo) St A
Mass. Bo
Mich. Det
N. Y. Alb
Ohio Clev
Wis. (Lyons) Mil
Wis. L C
Hudson, Pa., Mill Creek Scr
Huerta, Tex. (San Diego) Brown
Hughes Settlement, Iowa (Delmar) Dub
Hugo, Minn. St P
Hull, Iowa, (Rock Valley) S C
Humboldt, Ill. (Arcola) Alt
Kans. Wich
Tenn. Nash
Wis., *Schiller P. O.* G B
Hume, Ill. (Charleston) Alt
Mo. (Rich Hill) K C
Humphrey, Nebr. Om
Hungarian Settlement, N. D. (Richardton) Far
Hunnewell, Mo. (Monroe City) St L
Ky. (Ashland) Cov
Hunter, N. Dak. (Casselton) Far
N. Y. Alb
Hunter's Point, N. Y. (Long Island City) Br
Huntimer, S. Dak. (Sioux Falls) S Falls
Huntingburg, Ind. Ind
Huntingdon, Pa. Al
Huntington, Ark. (Jenny Lind) L R
Ind. Ft W
Mass. Spr
N. Y. Br
Oregon (Baker City) Or
W. Va. Wh
Huntley, Ill. Chic
Huntsville, Ala. Mob
Tex. (New Waverly) Gal
Hurdtown, N. J. (Mount Hope) New
Hurley, S. Dak. (Beresford) S Falls
Wis. L C
Huron, Ohio Clev
S. Dak. S Falls
Hurricane Branch, Mo. St J
Hurricane Island, Me. (Rockland) Port
Hutchinson, Kans. Wich
Minn. St P
Huttonsville, W. Va. (Randolph) Wh

Hyannis, Mass. Prov
Neb. (Alliance) Om
Hyattsville, Md. Bal
Hyde Park, Mass. Bo
N. Y. N Y
Ohio Cin
Vt. Bur
Hyndman, Pa. (Meyersdale) Al

Iberia, Mo. (St. Elizabeth) K C
Ibex, Colo. (Leadville) Den
Ida, Mich. (Monroe) Det
Ida Grove, Iowa Dub
Idaho City, Idaho B
Idaho Falls, Idaho B
Idaho Springs Colo. Den
Idylwilde, S. Dak. (Walshtown) S Falls
Ignacio, Ute Agency, Colo. (Park View) Alb
Ilchester, Md. Bal
Ile Brevelle, La., *Melrose P. O.* Natch
Ilion, N. Y. Alb
Illiopolis, Ill. Alt
Imboden, Ark. (Pocahontas) L R
Imlay, Mich. (Lapeer) Det
Immaculate Conception, Mass. (Lawrence) Bo
Imogene, Iowa Dav
Imperial, Nebr. Lin
Independence, Iowa Dub
Kans. Wich
Ky. (Florence) Cov
La. (Amite City) N O
Mo. K C
Ohio Clev
Tex. Gal
Wis. L C
Indiana, Pa. Pitt
Indiana Harbor, Ind. Ft W
INDIANAPOLIS, Ind. Ind
Indian Creek, Ind., *Pulaski P. O.* Ft W
Mo. St L
Wis. (Tomah) L C
Indian Grove Mo. (Chillicothe) St J
Indian Lake, N. Y. (Olmsteadville) Og
Indianola, Nebr. Lin
Indian Orchard, Mass. Spr
Indian Point, Mich. (Sault-Ste.-Marie) Mar
Indian River, N. Y. (Croghan) Og
Indian Settlement, Okla. Ty. Ind Ty
Indian Valley, Idaho B
Indian Village, Me. (Oldtown) Port
Industry, Pa. (Rochester) Pitt
Tex. Gal
Ines, Tex. S A
Ingalls, Mich. Mar
Ingleton, Ala. Mob
Ingram, Okla. (Shawnee) Ind Ty
Instahter, Pa. (Johnsonburgh) E
Institute, Wis. Sevastopol G B
Invergrove, Minn., *Rich Valley P. O.* St P
Inverness, Fla. (St. Leo) St A
Iola, Kans. (Humboldt) Wich
Iona, Ia. Dub
Minn. Win
Ionia, Mich. Det
Iosco, Minn. (Janesville) Win
Iowa City, Iowa Dav
Iowa Falls, Iowa Dub
Iowa Hill, Cal. (Forest Hill) Sac
Iowa Park, Tex. Dal
Ipswich, Mass. Bo
S. Dak. S Falls
Ireland, Ind. (Jasper) Ind
Ireton, S. Dak. (Frankfort) S Falls
Irish Grove, Ill., *Davis P.O.* (Pecatonica) Chic
Irish Settlement, Iowa, *Bevington P.O.* Dav
N. Y. (Binghampton) Sy
N. Y. (Carthage) Og
Irishtown Pa. (Conewago) Hbg
Irona, N. Y. (Mooer's Forks) Og
Iron Cliff, Mich. (Ishpeming) Mar
Irondale, Mo. (Potosi) St L
Ohio (Toronto) Col
Wash. (Port Townsend) Nes
Iron Mountain, Mich. Mar
Mo. (Arcadia) St L
Iron River, Mich. Mar
Wis. (Bayfield) L C
Ironton, Ohio Col
Pa. Ph
Wis. (Cazenovia) L C
Ironwood, Mich. Mar
Irvineton, Pa. (Tidioute) E
Irvington, N. J. New
Irvington-on-the-Hudson, N. Y. N Y
Irwin, Ill. Chic
Irwin Station, Pa. Pitt
Isaar, Wis. (Seymour) G B
Ishkonigan, Mich. (Sault Ste. Marie) Mar
Ishpeming, Mich. Mar
Island, La. N O
Tex. (Skidmore) Brown
Island, Wis. Mud Lake (Ashland) L C
Island City, Oregon (La Grande) Ore
Island Falls, Me. (Benedicta) Port
Island Grove, Ill. (Teutopolis) Alt
Island Pond, Vt. Bur
Islay, Wyo. (Cheyenne) Chey
Isle La Motte, Vt. (Alburgh) Bur
Isle Royal, Mich. (Prince Arthur's Landing, Canada) Mar
Isleta, N. Mex. S Fe
Isla, Tex. Dal
Islip, N. Y. Br
Islitas, Tex. (Minera) Brown
Istachatta, Fla. (Saint Leo) St A
Ithaca, N. Y. Roch
Iuka, Miss. (Aberdeen) Nat
Ivanhoe, Va. (Wytheville) Wh
Ivesdale, Ill. Peo
Ivy Mills, Pa., *Camp Grounds P. O.* Ph

Jacinto, Cal. (Los Gatos) S Fr
Jackman, Me. Port
Jacksboro, Tex. Dal
Jacksfork, Ind. Ty. Ind Ty
Jackson, Ala. Mob
Cal. Sac
La. (Clinton) N O
Mich. Det
Minn. Win
Miss. Nat
Mo. St L
Nebr. Om
Ohio Col
Pa. (McKean) E
Tenn. Nash
Wis. (Briggsville) G B
Wis. (Cedarburg) Mil
Jacksonport, Wis. (Bailey's Harbor) G B
Jacksonville, Ala. (Selma) Mob
Fla. St A
Ill. Alt
Oregon Or
Jamaica, N. Y. Br
Jamesburg, N. J. Tr
Jamestown, Kans. (Concordia) Con
N. Dak. Far
Jamestown, N. Y. Buf
Ohio (South Charleston) Cin

Jamestown, Pa. (Greenville) E
Jamesville, N. Y. (Fayetteville) Sy
Jamison, Ark. (Morrilton) L R
Janesville, Minn. Win
Wis. Mil
Japan, Mo. (Sullivan) St L
Jaquimo, Tex. (Minera) Brown
Jarratt's Station, Va. (Petersburg) Rich
Jasper, Ala. (Birmingham) Mob
Ind. Ind
Minn. (Pipestone City) Win
Java Center, N. Y. Buf
Javoncillos, Tex. (San Diego) Brown
Jay Bridge, Me. (Chisholm) Port
Jaynesville, Pa. (Coalport) E
Jayville, N. Y. (Harrisville) Og
Jeannerette, La. N O
Jeannette, Pa. Pitt
Jeddo, Mich. (Croswell) Det
Jefferson, Iowa S C
Minn. (Brownsville) Win
N. H. (Whitefield) Man
Ohio Clev
S. Dak. S Falls
Tex. Dal
Jefferson, Wis. Mil
Jefferson City, Mo. St L
Jeffersontown, Ky. (Louisville) L
Jeffersonville, Ind. Ind
Mass. Spr
N. Y. (Obernburg) N Y
Jeffries, Wis. (Eagle River) G B
Jellico, Tenn. Cov
Jemez, N. Mex. S Fe
Jenino, Wash. (Lacey) Nes
Jenkins, Md., Long Green Bal
Jenkintown, Pa. Ph
Jennings, Ok. Ty. (Hominy Creek) Ind Ty
La. N O
Jenny Lind, Ark. L R
Jerdan Falls, N. Y. (Croghan) Og
Jericho, Wis. G B
Jermyn, Pa. Scr
Jerome's Mining Camp, Ariz. (Prescott) Tuc
Jersey City, N. J. New
Jersey Shore, Pa. **Scr**
Jerseyville, Ill. Alt
Jerusalem, Idaho (Idaho City) B
Ohio (Big Ditch) Clev
Jessenland, Minn. St P
Jessup, Pa. (Olyphant) Scr
Jessup's Cut, Md. (Elk Ridge Landing) Bal
Jesuit Bend, La. N O
Jesup, Iowa Dub
Jewell, Iowa **Dub**
Jewell City, Kans. (Concordia) Con
Jewett City, Conn. Hart
Jobstown, N. J. (Bordentown) Tr
Jocko, Mont., St. John Berchmans Mission Hel
John Day's Creek, Idaho B
Johns, Ala. Mob
Johnsburg, Ill. Chic
Minn. Win
Wis. Mil
John's Hill, Ky. Cov
Johnson, Wash. (Colton) Nes
Johnsonburgh, Pa. E
Johnson City, Tenn. (Knoxville) Nash
Johnsonville, N. Y. Alb
Johnston Station, Ga. (Brunswick) Sav
Johnstown, N. Y. Alb
Pa. Al
Johnsville, Cal. **Sac**
Joliet, Ill. Chic
Jolliette, N. Dak. (Néche) Far
Jolly Station, Ky. (Hardinsburg) L
Joue, Cal. (Jackson) Sac
Jonesboro, Ark. L R
Ga. (Atlanta) Sav
Tenn. (Knoxville) Nash
Jonesburg, Mo. St L
Jones Co., Miss. Nat
Jonesville, N. Y. (Ballston) Alb
Jone Valley, Cal. (Sutter Creek) Sac
Joplin, Mo. K C
Jordan, Minn. St P
N. Y. (Camillus) Sy
Oregon Or
Jordan River, Miss., *Kiln P. O.* Nat
Josephville, Mo. St L
Juan Adame, Tex. (San Diego) Brown
Judith Basin, Mont. (Lewistown) Hel
Juka, Miss. (Aberdeen) Nat
Juliaetta, Idaho B
Julian, Cal. (San Diego) Mon
Nebr. (Auburn) Lin
Julios, Tex. (San Diego) Brown
Junction, N. J. Tr
N. Y. (Camillus) Sy
Junction, Ohio Clev
Wis. L C
Junction City, Kans. Con
Ky. (Danville) L
Ohio Col
Tex. (Fort Mason) S A
Juneau, Wis. Mil
Juneau City, Alaska A
Juniata, Pa. Al
Jupiter, Fla. (Tampa) St A

Kahoka, Mo. St L
Kalama, Wash. (Cowlitz Prairie) Nes
Kalamazoo, Mich. Det
Neb. (Pottsville) Om
Kalida. Ohio, Clev
Kalispel, Mont. Hel
Kalkaska, Mich. (Traverse City) G R
Kamilchie, Wash. (Enumclaw) Nes
Kamms, Ohio Clev
Kampsville, Ill. Alt
Kandiyohi, Minn. (Willmar) St P
Kane, Ill. (Jerseyville) Alt
Pa. E
Kangley, Ill. (Streator) Peo
Kankakee, Ill. Chic
Kansas, Ohio (Millersville) Clev
Kansas City, Kans. Leav
KANSAS CITY, Mo. K C
Kansasville, Wis. (Paris) Mil
Karner, N. Y. (Albany) Alb
Karoma, Okla. (Hennessy) Ind Ty
Karthaus, Pa. (Frenchville) E
Kaskaskia, Ill. Bel
Kasson, Minn. (Rochester) Win
Wis. G B
Katonah, N. Y. (Croton Falls) N Y
Kaufman, Tex. (Leyden's Ridge) Dal
Kaukauna, Wis. G B
Kaw Agency, Okla. Ty. (Ponca City) Ind Ty
Kawkawlin, Mich. (Linwood) G R
Kearney, Mo. (Liberty) St J
Nebr. Om
N. J. New
Keatings, Summit, Pa. E
Keeler's Bay, Vt. Bur
Keene, N. H. Man
N. Y. (Gouverneur) Og
N .Y. (Ausable Forks) Og

Keeseville, N. Y. Og
Keithsburg, Ill. Peo
Kekouen, La. (Natchitoches) Natch
Kelayres, Pa. Ph
Kellerton, Iowa (Maloy) Dav
Kelley's Island, Ohio Clev
Kellnersville, Wis. G B
Kelly, Kans. Leav
Ky. (Russellville) L
N. Mex. (Socorro) S Fe
Kelly Settlement, Mo. (Mt. St. Mary's) St J
Kellyville, Pa. Ph
Kelsey, Cal. Sac
Kelseyville, Cal. (St. Turibius Mission) S F
Kelso, Mo. St L
Wash. (Cowlitz Prairie) Nes
Kelso, Ind., Dover Ind
Kelton, Nev. (Eureka) U
Keltsemat, B. C. (Clayoquot) V Isl
Kendall, Wis. (Wilton) L C
Kendallville, Ind. (Ligonier) Ft W
Kendaltown, Wis., *Truman P. O.* Mil
Kendrick, Idaho (Moscow) B
Kenmore, N. Y. Buf
Kennan, Wis. (Phillips) L C
Kennebago, Me. (Farmington) Port
Kennebunk, Me. Port
Kennebunkport, Me. Port
Kenner, La. N O
Kennett Square, Pa. Ph
Kennisson, Ind. Ty. (Luapaw) Ind Ty
Kenosha, Wis. Mil
Kensee Mines, Ky. (Jellico) Cov
Kensett, Iowa (Manly Jct.) Dub
Kensico Station, N.Y. (Pleasantville) N Y
Kensington, Conn. Hart
Pa. (Verona) Pitt
Kent, Conn. (Sharon) Hart
Iowa (Lenox) Dav
Ohio Clev
Wash. Nes
Kentland, Ind. Ft W
Kenton, Mich. (Michigamme) Mar
Ohio Cin
Kentwood, La. N O
Keokuk, Iowa Dav
Kerrigan, Mo., Granite Bend (Poplar Bluff) St L
Kerrville, Tex. S A
Kersey, Pa. E
Kershaw, S. C. Char
Keshena, Wis. G B
Ketchum, Idaho B
Keuterville, Idaho B
Kewaskum, Wis. Mil
Kewanee, Ill. Peo
Kewaunee, Wis. G B
Keyesville, Wis. L C
Keyport, N. J. Tr
Keyser, W. Va. Rich
Keystone, Iowa Dub
S. Dak. (Rapid City) Lead
Key West, Fla. S A
Iowa Dub
Kickapoo, Ill. Peo
Kans. (Fort Leavenworth) Leav
Kibby, Mont. (Great Falls) Hel
Kidder, Mo. (Cameron) St J
Kiel, Wis. Mil
Kieler, Wis. Mil
Kilbourn City, Wis. G B
Kildare, Okla. (Ponca) Ind Ty
Kilkenny, Minn. St P
Killeen, Tex. (Temple) Gal
Killona, La., Hahnsville N O
Kilmarnock, Va. (Fredericksburg) Rich
Kiln, Miss., Jordan River Nat
Kimball, S. Dak. (White Lake) S Falls
Nebr. (Sidney) Om
Kimberly, Minn. (Aitkin) Dul
Kimeo, Kans. Con
Kimswick, Mo. (Maxville) St L
Kinderhook, N. Y. (Valatie) Alb
Kinepowa, Wis. (Keshena) G B
King, Colo. (Breckenridge) Den
King-Fisher, Okla. (Okarche) Ind Ty
Kingman, Ariz. (Prescott) Tuc
Kans. Wich
Me. (Winn) Port
King's, Iowa Dub
King's City, Cal. (Gonzalez) Mon
Kingsley, Iowa S C
Oregon (The Dalles) Or
Kings Park, N. Y. Br
King's Settlement, Mich. (Alpena) G R
Kingston, Iowa (West Burlington) Dav
Mass. (Plymouth) Bo
N. Mex. (Colorado) Tuc
N. Y. N Y
Pa. Scr
Wis. G B
Kingsville, Ohio (Conneaut) Clev
Kinkaid, Ky., Double Beach Cov
Kinmundy, Ill. (Sandoval) Bel
Kinney, Pa. Genesee Township E
Kinross, Iowa Dav
Kinsley, Kans. Wich
Kinsman, Ill. Chic
Ohio (Warren) Clev
Kinzua, Pa. (Warren) E
Kiowa, Kans. (Danville) Wich
Okla. Ty. (El Reno) Ind Ty
Kipniak, Alaska (Akularak) A
Kipp, Mont., Holy Family Mission Hel
Kirby, Ohio Clev
Kirk, Ky. L
Kirkville, Mo. (Edina) St L
Kirkwood, Ill. (Monmouth) Peo
Mo. St L
N. Y. (Deposit) Sy
Kirkwood, Mo., Windsor Springs St L
Kirlytown, Ky. (Fancy Farm) L
Kissimmee, Fla. (Tampa) St A
Kittanning, Pa. Pitt
Klaasville, Ind. Ft W
Klamath, Cal. Sac
Klein Station, Tex. (Fredericksburg) S A
Knickerbocker, Tex. (San Angelo) S A
Knightstown, Ind. (Indianapolis) Ind
Knightsville, Ind. (Brazil) Ind
Knobel, Ark. (Hoxie) L R
Knobnoster, Mo. (Warrensburg) K C
Knottsville, Ky. L
Knowlton, Iowa (Maloy) Dav
Wis. G B
Knox, Ind. (Reynolds) Ft W
Knoxboro, N. Y. (Oriskany Falls) Sy
Knoxville, Iowa (Oskaloosa) Dav
Pa. Pitt
Tenn. Nash
Koelztown, Mo. St L
Kohler, Wis. Fredonia Mil
Kokomo, Ind. Ft W
Col. (Breckenridge) Den
Kootenai Indian Mission, Idaho B
Kootenai Mission, Mont. (St. Ignatius) Hel
Koprinogh, B. C. (Kyuquot) V Isl
Korn, Okla. Ty. Ind Ty
Koskeemogh, B. C. (Kyuquot) V Isl
Kossuth, Wis. (Francis Creek) G B

Koutts, Ind. (Monterey) Ft W
Kozyrefski, Alaska A
Krain, Wash. (Enumclaw) Nes
Krakau, Wis. G B
Krakow, Mo. St L
Nebr., *Genoa P.O.* Om
Kranzburg, S. Dak. S Falls
Krebs, Ind. Ty. Ind Ty
Kremlin, Okla. (Pond Creek) Ind Ty
Krok, Wis. G B
Kronenberg, Oregon (Portland) Or
Kuper Island, B.C. V Isl
Kyuquot, B. C. V Isl

Labadieville, La. N O
La Bahia, Tex. (Goliad) Brown
La Bajada, N. Mex. (Peña Blanca) S Fe
La Ballona, Cal. (Santa Monica) Mon
La Barque Hills, Mo. St L
La Boca, N. Mex. (Park View) S Fe
Labores, Tex. (Aquilares Station) Brown
La Cabra, Tex. (San Diego) Brown
Lacamos, Wash. (Seattle) Nes
La Cañada, N. Mex. (Peña Blanc) S Fe
La Cañada de Cochiti, N. Mex. (Peña Blanca) S Fe
La Casa Salazar, N. Mex. (Jemez) S Fe
Lacassine, La. (Jennings) N O
Lac du Flambeau, Wis. (Ashland) L C
Lacey, Wash. Nes
La Cien Station, Tex. (Marienfeld) S A
La Cinta, N. Mex. (Chaperito) S Fe
La Ciruela, N. Mex. (Tiptonville) S Fe
Lackawaxen, Pa. (Matamoras) Scr
Lacon, Ill. Peo
Lacona, Iowa Dav
La Conception, Tex. (San Antonio) S A
Laconia, Ind. (New Middleton) Ind
N. H. Man
Va. Rich
La Conner, Wash. Nes
La Crescent, Minn. Win
LA CROSSE, Wis, L C
La Cuesta, N. Mex. (San Miguel) S Fe
La Cueva, N. Mex. (Antonchico) S Fe
N. Mex. (Mora) S Fe
N. Mex. (Rito) S Fe
Lacygne, Kans. (Paola) Leav
Ladd, Ill. (Peru) Peo
Ladner's Settlement, Miss. (Wolf Town) Nat
Ladoga, Ind. (Crawfordsville) Ft W
Ladonia, Tex. Dal
Lady Hill, N. Y., *Mount Read P. O.* Roch
La Enseñada, N. Mex. (Park View) S Fe
Lafayette, Ind. Ft W
La. N O
La Fayette, N. Y. (Pompey) Sy
Lafayette Springs, Miss. (Aberdeen) Nat
Lafargeville, N. Y. Og
La Florida, Tex. (Encinal) Brown
Lagarto, Tex. (San Diego) Brown
La Grande, Oregon Or
Lagrange, Ky. (Pewee Valley) L
La Grange, Cal. (Oakdale) S Fr
Mo. (Canton) St L
Tex. Gal
Lagro, Ind. Ft W
Laguna, Cal. (Hanford) Mon
N. Mex. S Fe
Tex. (Aquilares Station) Brown
Laguna Regra, N. Mex. S Fe
La Harpe, Ill. (Carthage) Peo
La Honda, Cal. (Halfmoon Bay) S Fr
La Jara, N. Mex. (Jemez) S Fe
La Jolla, N. Mex. (San Juan de los Caballeros) S Fe
La Joya, N. Mex. S Fe
La Junta, Colo. Den
La Junta, N. Mex. (Antonchico) S Fe
Lake Arthur, La. (Jennings) N O
Lake Benton, Minn. St P
Lake Charles, La. N O
Lake Chelan, Wash. (Okonogan) Nes
Lake Church, Wis., Belgium Mil
Lake City, Colo. Den
Fla. (Gainesville) St A
Iowa S C
Mich. (Cadillac) G R
Minn. Win
Lake Como, Pa. (Pleasant Mount) Scr
Lake Creek, Mo., *Lutman P.O.* K C
Lake Crystal, Minn. (Madelia) Win
Lake Delery, La. (St. Bernard) N O
Lakefield, Minn.
Lake Five, Wis. (Monches) Mil
Lake Forest, Ill. Chic
Lake Geneva, Wis. Mil
Lake George, Minn. St Cl
Lake George, N. Y. Alb
Lake Henry, Minn. St Cl
Lakeland, Fla. (Tampa) St A
Lake Linden, Mich. Mar
Lake Mahopac, N. Y. N Y
Lake Mills, Iowa (Forest City) Dub
Lakenan, Mo. (Monroe City) St L
Lake Oskawana, N, Y. (Shrub Oak) N Y
Lake Park, Iowa S C
Minn. (Detroit) Dul
Wash. Nes
Lake Placid, N. Y. (Saranak Lake) Og
Lakeport, Cal. (St. Turibius Mission) S Fr
S. Dak. (Yankton) S Falls
Lake Providence, La. Natch
Lake Reno, Minn. St Cl
Lakeside, Ill. **Chic**
Nebr. (Alliance) Om
Lake Station, Ind. (Lottaville) Ft W
Lake Tapps, Wash. (Puyallup) Nes
Lake View, Iowa (Wall Lake) Dub
Oregon (Jacksonville) Or
Lake Village, Ark. L R
Lakeville, Conn. Hart
Minn. St P
Lakewood, N. J. Tr
Lakey, Minn. Win
Lakota, N. Dak. (Devil's Lake) Far
La Laguna, N. Mex. (San Miguel) S Fe
Tex. (Encinal) Brown
La Loma Parda, N. Mex. (Tiptonville) S Fe
La Lomita, Tex. Brown
La Liendre, N. Mex. (Chaperito) S Fe
La Luz, N. Mex. (Las Cruces) Tuc
Lama de San Jose, N. Mex. (Jemez) S Fe
La Maleta, Tex. (Minera) Brown
La Manga, N. Mex. S Fe
Lamar, Colo. (La Junta) Den
Mo. (Nevada) K C
Tex. (Skidmore) Brown
Lamb, Mo. K C
Lambert, Minn. Dul
N. Dak. (Pisek) Far
Lamberton, Minn. St P
Lambert Station, Ala. Mob
Lambertville, N. J. Tr
Lame Deer Agency, Mont. Hel
Lamertin, Wis. (Mt. Calvary) Mil
La mesa, N. Mex. (San Marcial) S Fe
La Mesilla, N. Mex. Tuc
Lameta, Tex. (Temple) Gal

Lamont, Iowa **Dub**
Lamonte, Mo. (Warrensburg) K C
La Mota, Tex. (Marienfeld) S A
La Motte, Iowa, St. Theresa Dub
La Moure, N. Dak. (Lisbon) Far
Lampasas, Tex. (Temple) Gal
Lamy Junction, N. Mex. (Santa Fe) S Fe
Lanark, Ill. Chic
Wis. G B
Lancaster, Cal. Mon
Ky. (Nicholasville) Cov
N. H. Man
N. Y. Buf
Ohio Col
Pa. Hbg
S. C. Char
Wis. Mil
Landeck, Ohio Clev
Landenberg, Pa. (Kennett Square) Ph
Lander, Wyo. Chey
Landerdale, Fla (Tampa) St A
Landisville, N. J. Tr
Landover, Md. (Hyattsville) Bal
Lanesboro, Minn. Win
Lanesville, Ind. Ind
Mass. (Rockport) Bo
Langdon, N. Dak. Far
Langford, N. Y. Buf
S. Dak. S Falls
Langston, Okla. Ind Ty
Lanham, Kans. Con
Lansdale, Pa. Ph
Lansdowne, Md. (Baltimore) Bal
Pa. Ph
L'Anse, Mich. Mar
L'Anse Creuse, Mich. (Roseville) Det
Lansford, Pa. (East Mauch Chunk) Ph
Pa. Ph
Lansing, Colo. (Wray) Den
Iowa Dub
Kans. (Leavenworth) Leav
Mich. Det
Lansing Ridge, Iowa, *Lycurgus P.O.* Dub
La Parita, Tex. (Las Galinas) S A
La Patera, Cal. (Santa Barbara) Mon
Lapeer, Kans. (Ottawa) Leav
Mich. Det
La Petaca, N. Mex. (Rito) S Fe
Laplata, Md. **Bal**
La Plata, Mo. (Macon) St L
N. Mex. (Park View) S Fe
LaPlaza de Arriba, N.Mex. (Antonchico) S Fe
N. Mex. (East Las Vegas) S Fe
N. Mex. (Mora) S Fe
La Plaza del Alcalde, N. Mex. (San Juan de los Caballeros) S Fe
La Pointe, Wis. (Bayfield) L C
La Polvadera, N. Mex. (Socorro) S Fe
La Porte, Cal. La. (Downieville) Sac
Laporte, Colo. (Fort Collins) Den
Ind. Ft W
Pa. (Mildred) Scr
La Posta, N. Mex. (Jemez) S Fe
La Prairie, Ohio (Big Ditch) Clev
La Puente, N. Mex. (Park View) S Fe
Lapwai, Idaho B
Lara, Tex. (San Diego) Brown
Laramie, Wyo. Chey
Larchmont Manor, N. Y. N Y
Larchwood, Iowa S C
LAREDO, TEX. Brown
Largo. N. Mex. S Fe
Larimore, N. Dak. Far
Larkin, Kans. (Holton) Leav
Larmertine, Wis. (Mt. Calvary) Mil
Larned, Kans. (Great Bend) Wich
Larose, La., Notre Dame du Rosaire N O
La Rue, Ohio (Bellefontaine) Cin
La Salle, Ill. Peo
LasAlamosas, N. Mex. (Chaperito) S Fe
Las Animas, Colo. (La Junta) Den
Las Auras, Tex. (San Diego) Brown
Las Colonias, N. Mex. (Antonchico) S Fe
N. Mex. (Pecos) S Fe
Las Cruces, N. Mex. Tuc
Las Flores, Tex. (Minera) Brown
Las Gallinas, N. Mex. (San Geronimo) S Fe
Tex. S A
Las Golondrinas, N. Mex. (Sapello) S Fe
Las Lagunitas, N. Mex. (San Geronimo) S Fe
Las Manuelitas, N. Mex. (Sapello) S Fe
Las Mulas, N. Mex. (San Mignel) S Fe
Las Nutrias, N. Mex. (La Joya) S Fe
Las Placitas, N. Mex. (Bernalillo) S Fe
Las Ruedas, N. Mex. (Pecos) S Fe
Las Rusias, Tex. (Brownsville) Brown
Las Tiendas, Tex. (Encinal) Brown
Las Trampas, N. Mex. (Peñasco) S Fe
Las Tramperas, N. Mex. S Fe
Las Truchas, N. Mex. (Santa Cruz) S Fe
Las Vegas, N. Mex. S Fe
Latah, Wash. (Tekoa) Nes
La Taplazon, N. Mex. S Fe
Latchie, Ohio (Gibsonburg) Clev
Lathrop, Cal. (Stockton) S Fr
Mich. (Gladstone) Mar
Mo. (Plattsburg) St J
La Trementina, N. Mex. (Chaperito) S Fe
La Trinidad, Tex. (San Diego) Brown
Latrobe, Pa. Pitt
Lattnerville, Iowa (Centralia) Dub
Latty, Ohio. Clev
La Union, N. Mex. (El Paso) Dal
Laureat, N. Dak. Far
Laurel, Ind. (Cedar Grove) Ind
Ky. (Ashland) Cov
Md. Bal
Mont. Hel
Laurel Springs, N. J. Tr
Laurens, Iowa (Rolfe). S C
S. C. (Greenville) Char
Laures, Tex. (Aquilares Station) Brown
Laurin, Mont. (Dillon) Hel
Laurinberg, N. C. (Fayetteville) N C
Laurytown, Pa. (Beaver Meadow) Ph
La Vaca, Tex. (San Diego) Brown
La Vacherie, La. N O
Lavernia, Tex. S A
La Veta, Colo. (Walsenburg) Den
La Villita, N. Mex. (San Juan de los Caballeros) S Fe
Lawler, Iowa Dub
Lawler, Iowa (Reilly Settlement) Dub
Lawn, Nebr. (Crawford) Om
Lawrence, Kans. Leav
Mass. Bo
Miss. Nat
Nebr. Lin
Lawrence, Nebr., St. Stephens Lin
Lawrenceburgh, Ind. Ind
Tenn. Nash
Lawrenceton, Mo. St L
Lawrenceville, N. J. Tr
Lawson, Colo. (Idaho Springs) Den
Lawton, Okla. **Ind Ty**
Layton Corner, Mich. G R
Layton Park, Wis. **Mil**
Leaburg, Oregon (Eugene) Or
LEAD CITY, S. DAK. Lead

Leading Creek, W. Va. (St. Clara) Wh
Leadville, Colo. Den
Leasburg, Mo. (Rolla) St L
LEAVENWORTH, Kans. Leav
Leavenworth, Minn. St P
Wash. (Spokane) Nes
Wash. (Okonagon) Nes
Leavittsburg, Ohio (Warren) Clev
Lebanon, Ill. Bel
Ind. Ft W
Ky. L
Mo. K C
N. H. Man
N. Y. Alb
Ohio Cin
Oregon (Albany) Or
Pa. Hbg
S. Dak. (Orient) S Falls
Wis., *Carmel P. O.* G B
Lebanon Junction, Ky. (Colesburg) L
Leckrone, La. **Pitt**
Lecompte, La. Natch
Ledgedale, Pa. (Hawley) Scr
Ledoux, Minn. St Cl
Lee, Mass. Spr
N. Y. (Rome) Sy
Leech Lake, Minn. (White Earth Reservation) Dul
Lee Creek, W. Va. (Parkersburg) Wh
Leeds, N. Dak. (Devil's Lake) Far
Leeds, N. Y. (Catskill) Alb
Leeds Junction, Me. (Farmington) Port
Leesburg, La. (Carencro) N O
Va. (Falls Church) Rich
Leeschwyl, Wash. (Colton) Nes
Lee's Summit, Mo. K C
Lee Station, Ill. (Rochelle) Chic
Leete's Island, Conn. (Guilford) Hart
Leetonia, Ohio Clev
Pa. (Wellsboro) Scr
Lehigh, Ind. Ty. Ind Ty
Iowa S C
Lehighton, Pa. Ph
Leicester, Mass. Spr
Vt. Bur
Leighton, Mich. (Dorr) Det
Leipsic, Ohio Clev
Leisenring, Pa. Pitt
Leitchfield, Ky L
Leland, Idaho B
Ill. (Ohio) Peo
Le Mars, Iowa S C
Lemitar, N. Mex. (Socorro) S Fe
Lemon City, Fla. (Tampa) St A
Lemont, Ill. Chic
Pa. (Uniontown) Pitt
Lena, Ill. Chic
Wis. (Coleman) G B
Lenapah, Ind. Ty. (Muskogee) Ind Ty
Lenexa, Kans. (Shawnee) Leav
Lenni, Pa. Ph
Lenora, Okl. (Korn) Ind Ty
Lennox, S. Dak. (Parker) S Falls
Lenox, Iowa Dav
Lenox, Mass. Spr
Mich. Det
Leo, Ind., *St. Vincent's P. O.* Ft W
Leominster, Mass. Spr
Leon, Iowa (Maloy) Dav
Tex. (Medina) S A
Leonard, N. Dak. Far
Leonard Settlement, Ind. Ty. (Quapaw) Ind Ty
Leonardsville, Kans. (Clay Center) Con
Leonardtown, Md. Bal
Leonore, Ill., *Reinhard P. O.* Peo
Leonville, La. N O
Leopold, Ind. Ind
Mo. St L
Leopolis, Mo. (Chillicothe) St J
Wis. (Shawano) G B
L'Erable, Ill. Peo
Leper's Home, La., *Island, P. O.* N O
Le Roy, Ill. (Gibbson City) Peo
Iowa (Fair Banks) Dub
Kans. Leav
Minn. (Spring Valley) Win
Leroy, N. Dak. Far
N. Y. Buf
Wis Mil
Leslie, Mich. (Jackson) Det
Lesterville, S. Dak. (Tabor) S Falls
Le Sueur, Minn. St P
Letcher, S. Dak. (Woonsocket) S Falls
Lewis, N. Y. (Westport) Og
Lewisburgh, Pa. (Milton) Hbg
W. Va. (Ronceverte) Wh
Lewis Centre, Ohio (Delaware) Col
Lewisport, Ky. (Cloverport) L
Lewis River, Wash., (Seattle) Nes
Lewiston, Idaho B
Me. Port
Mich. (Gaylord) G R
Minn. (St. Charles) Win
N. Y. Buf
Lewistown, Ill. Peo
Lewistown, Mont. Hel
Pa. Hbg
Lexington, Ill. (Chenoa) Peo
Ind. (New Albany) Ind
Ind. Ty. (Purcell) Ind Ty
Ky. Cov
Mass. Bo
Mich. (Crosswell) Det
Miss. Nat
Mo. K C
N. C. (Greensboro) N C
Nebr. Om
N. Y. (Hunter) Alb
S. C. Char
Tenn. (Humboldt) Nash
Va. (Clifton Forge) Rich
Lexington Junction, Mo. (Norborne) St J
Leyden's Ridge, Tex., *Terrell, P. O.* Dal
Liberty, Ill. Alt
Ind. Ind
Kans. (Cherryvale) Wich
Mo. St J
N. Y. N Y
Ohio (St. Patrick's Settlement) Clev
Tex. Gal
Va. (Lynchburg) Rich
Libertytown, Md. Bal
Libertyville, Ill. Chic
Lidgerwood, N. Dak. (Ellendale) Far
Liebenthal, Kans. Wich
Ligonier, Ind. (Goshen) Ft W
Pa. (St. Vincent) Pitt
Lillington, N. C. (Fayetteville) N C
Lillivole, Okla. (Ponca) Ind Ty
Lilly, Ohio (Wheelersburg) Col
Lilly Lake, Ill., Virgil Centre (Maple Park) Chic
Lilly's, Pa. Al
Lillyville, Ill. (Green Creek) Alt
Lima, N. Y. Roch
Ohio Clev
Wis. L C
Wis. Mil
Limestone, N. Y. Buf
Me. (Fort Fairfield) Port

Lime Stone Gap, Ind. Ty. (Lehigh) Ind Ty
Limestone Hill, N.Y., *West Seneca P. O.* Buf
LINCOLN, Nebr. Lin
Lincoln, Cal. Sac
Ill. Peo
Kans. Con
Me. (Winn) Port
Mont. (Deer Lodge) Hel
N. H. (Woodsville) Man
Tenn. Nash
Nebr. (Wilber) Lin
N. Mex. S Fe
Wis. G B
Lincolnton, N. C. (Charlotte) N C
Lincolnville, Kans. (Pilsen) Wich
Linden, Cal. (Lockford) S Fr
Lindenhurst, N. Y. Br
Lindsay, Nebr. Om
Tex. Dal
Line Oak, Cal. (Folsom) Sac
Linesville, Pa. (Conneautville) E
Lineville, Iowa (Centreville) E
Linkville, Mo. St J
Linn, Mo. St L
Linndale, Ohio (Rockport) Clev
Linton, Ind. Ind
Linwood, Mich. G R
Lisbon, Iowa (Marion) Dub
Me. Port
N. Dak. Far
N. H. Man
N. Y. Og
Ohio Clev
Lisbon Falls, Me. (Lisbon) Port
Lisle, Ill. Chic
Lismore, Minn. (St. Kilian) Win
Litchfield, Conn. Hart
Ill. Alt
Kans. (Pittsburgh) Wich
Minn. St P
Little Berger, Mo. (Hermann) St L
Little Chute, Wis. G B
Little Falls, Minn. St Cl
N. Y. Alb
Littlefield, Idaho B
Little Five Miles, Ind. Ty. (Quapaw) Ind Ty
Little France, N.Y. (Cleveland) Sy
Little Heart, N. Dak. (Mandan) Far
Little Hocking, Ohio Col
Little Kanawha Creek, W. Va. (Sand Fork) Wh
Little Lake, Mich. (Negaunee) Mar
Little Lake Mill, Mich. (Ishpeming) Mar
Little Meadows, Pa. Scr
Little Oconto, Wis. (Keshena) G B
Little Orleans, Md. (Hancock) Bal
Littleport, Iowa Dub
Little River, Kans. (McPherson) Wich
LITTLE ROCK, Ark. L R
Little Sioux, Ia. Dav
Littlestown, Pa. Hbg
Little Sturgeon, Wis. G B
Little Suamico, Wis. (Flintville) G B
Littleton, N. C. (Raleigh) N C
N. H. Man
W. Va. (Fairmont) Wh
Little Valley, N. Y. (Randolph) Buf
Little Washita, Ind. Ty. (Anadarko) Ind Ty
Little White River, S. Dak. Lead
Lively Grove, Ill. Bel
Live Oak, Tex. (Fredericksburg) S A
Livermore, Cal. S Fr
Iowa S C
N. H. Man
Liverpool, N. Y. (Syracuse) Sy
Ohio Clev
Livingston, Ala. (Tuscaloosa) Mob
Mont. Hel
N. J. (Chatham) New
Livingston Manor, N. Y. (Liberty) N Y
Livona, N. Dak. (Bismark) Far
Livonia, La. (Lobdell) N O
N. Y. Roch
Lizard, Iowa (Gilmore City) Dub
Llano, N. Mex. S Fe
Tex. (Ft. Mason) S A
Lloydsville, Pa. Al
Lobdell, La. N O
Lock, Okla. (Kern) Ind Ty
Lockhart, Tex. S A
Lockford, Cal. S Fr
Lock Haven, Pa. Al
Lockport, Ill. Chic
La. N O
N. Y. Buf
Lockport, N. Y., Newfane Buf
Locust Gap, Pa. Hbg
Locust Point, Ind. (New Middleton) Ind
Loda, Ill. Peo
Lodaville, Cal. Sac
Lodge Pole, Neb. (Sidney) Om
Lodi, Cal. (Lockford) S Fr
N. J. (Carlstadt) New
Wis. (Dane) Mil
Logan, Kans. Con
Logan, Ohio Col
Logan's Precinct, Nebr. Lin
Logansport, Ind. Ft W
Logtown, Miss. (Jordan River) Nat
Loherville, Iowa S C
Loma, N. Mex. (Taos) S Fe
Loma Parda, N. Mex. (Colorado) Tuc
Lomira, Wis. Mil
Lomo Alta, Tex. (San Diego) Brown
Lomo Chata, Tex. (San Diego) Brown
Lompoc, Cal. (Santa Inez) Mon
Lonaconing, Md. Bal
London, Ky. (Jellico) Cov
Ohio Cin
Lone Tree, Iowa (Nichols) Dav
Long Beach, Wash. (Aberdeen) Nes
Miss. (Mississippi City) Nat
Long Bottom, Ohio Col
Long Branch, N. J. Tr
Long Bridge, Pa. (St. Vincent) Pitt
Longford, Colo. Den
Long Green, Md., *Jenkins P. O.* Bal
Long Grove, Iowa Dav
Long Island City, N. Y. Br
Long Lake, N. Y. (Olmsteadville) Og
Wis. L C
Long Meadow, Mass. (East Long Meadow) Spr
Longmont, Colo. Den
Long Pine, Nebr. (Valentine) Om
Long Prairie, Minn. St Cl
Long Run, W. Va. Wh
Longview, Tex. (Jefferson) Dal
Loogootee, Ind. Ind
Loogootee, Ind., St. Mary Ind
Loomiston, Wash. (Okonagon) Nes
Loon Lake House, N. Y. (Alderbrook) Og
Loon Lake Station, N. Y. (Alderbrook) Og
Loose Creek, Mo. St L
Lopez, Pa. (Mildred) Scr
Lopez Island, Wash. (Port Townsend) Nes
Lorain, Ohio Clev
Loramie P. O. Berlin, O. Cin
Lordsburg, N. Mex. Tuc
Lordville, N. Y. (Hancock) Alb
Loreauville, La. N O

Loretto, Ill. Peo
Ky. L
Mich. (Vulcan) Mar
Minn. St P
Pa. Al
Tenn. Nash
Loretto Heights, Colo. Den
Lorraine, Miss. Nat
Los Agüeros, Tex. (Rossville) S A
Los Alamos, N. Mex. (Sapello) S Fe
Los Algodones, N. Mex. (Bernalillo) S Fe
Los Almas, Tex. (Skidmore) Brown
Los Anacos Tex. (San Diego) Brown
Los Ancones, N. Mex. (Rito) S Fe
Los ANGELES, Cal. Mon
Los Apaches, Tex. (Minera) Brown
Los Baños, Cal. (Madera) Mon
Los Barelas, N. Mex. S Fe
Los Brazos, N. Mex. (Park View) S Fe
Los Buyeros, N. Mex. S Fe
Los Caballos, Tex. (San Diego) Brown
Los Canones, N. Mex. (Rito) S Fe
Los Cerros Quate, N. Mex. (Jemez) S Fe
Los Chaves, N. Mex. (Belen) S Fe
Los Chavez, Colo. (Walsenburg) Den
Los Colorados, Colo. (Trinidad) Den
Los Cordobas, Colo. (Trinidad) Den
Los Corrales, N. Mex. (Bernalillo) S Fe
Los Crestones, Colo. (Walsenburg) Den
Los Fuertes, Colo. (Costilla) S Fe
Los Garcias, Colo. (Walsenburg) Den
Los Gatos, Cal. S Fr
Los Griegos, N. Mex. (Albuquerque) S Fe
Los Jacales, N. Mex. (Chaperito) S Fe
Los Jarales, N. Mex. (Belen) S Fe
Los Lefievres, N. Mex. S Fe
Los Lentes, N. Mex. (Isleta) S Fe
Los Lotos, Tex. (San Diego) Brown
Los Luceros, N. Mex. (San Juan do los Caballeros) S Fe
Los Lunas, N. Mex. (Isleta) S Fe
Los Machos, Tex. (Encinal) Brown
Los Manueles, N. Mex. S Fe
Los Naranjos, N. Mex. S Fe
Los Martines, N. Mex. S Fe
Los Mogotes, Colo. (Del Norte) Den
Los Nutrios, N. Mex. (Park View) S Fe
Los Ojos, N. Mex. (San Geronimo) S Fe
Los Olmos, Tex. (San Diego) Brown
Los Padillas, N. Mex. (Isleta) S Fe
Los Pinos, Colo. (Conejos) Den
Los Prietos, Tex. (San Diego) Brown
Los Pueblitos y el Bosque, N. Mex. (Belen) S Fe
Los Ranchitos de la Joya, N. Mex. (La Joya) S Fe
Los Ranchitos del Sabinal, N. Mex. (La Joya) S Fe
Los Ranchos de Albuquerque, N. Mex. (Albuquerque) S Fe
Los Ranchos de Atrisco, N. Mex. (Albuquerque) S Fe
Lost Creek, Pa. Ph
Lostant, Ill. Peo
Los Tecoleteños, N. Mex. (Sapello) S Fe
Lost Lake, Wis. Mil
Lost Nation, Iowa (Toronto) Dub
Los Torreones, N. Mex. (Jemez) S Fe
Los Torres. N. Mex. (Chaperito) S Fe
Lost Prairie, Oregon (La Grande) Or
Los Valles, N. Mex. (Chaperito) S Fe
Los Varelas, N. Mex. (Albuquerque) S Fe
Los Vigiles, N. Mex. (East Las Vegas) S Fe
N. Mex. S Fe
Lottaville, Ind. Ft W
Loudonville, Ohio Clev
Louisa, Ky. (Ashland) Cov
Louisburg, Kans. (Wea) Leav
Louisiana, Mo. St L
Louis Island, Me. (Calais) Port
LOUISVILLE, Ky. L
Louisville, Ala. Mob
Colo. (Boulder) Den
Minn. (Gentilly) Dul
Miss. (Tucker) Nat
Nebr. Lin
N. Y. (Massena) Og
Ohio Clev
Loup City, Nebr. (Ashton) Om
Lourdes, Iowa Dub
Lourds, Ill. Peo
Loveland, Colo. (Fort Collins) Den
Ohio (Milford) Cin
Lowell, Ind. (Rensselaer) Ft W
Mass. Bo
Me. (Winn) Port
Mich. (Grand Rapids) G R
Ohio Col
Vt. Bur
Wis. (Watertown) Mil
Lowell Hill, Cal. Sac
Lowelltown, Me. (Jackman) Port
Lowellville, Ohio, *Villa Maria, Pa., P.O.* Clev
Lower Grand Isle, Me. Port
Lower Lake, Cal. (St. Turibius Mission) S Fr
Lowmoor, Va. (Clifton Forge) Rich
Lowville, N. Y. Og
Loxley's Camps, Ala. Mob
Loyal, Wis. L C
Loyce, Fla. (Saint Leo) St A
Lynden, Wash. (Ferndale) Nes
Lubec, Me. (Machias) Port
Lucas, Iowa (Chariton) Dav
Lucas, Tex. (Las Gallinas) S A
Lucinda, Pa. E
Luckey, Ohio (Gibsonburg) Clev
Ludden, N. D. Far
Ludington, Mich. G R
Ludlow, Ill. (Rantoul) Peo
Ky. Cov
N. Y. N Y
Vt. Bur
Luebbering, Mo. (Richwoods) St L
Luis Lopez, N. Mex. (Socorro) S Fe
Luling, Tex. (Gonzales) S A
Lumberton, N. C. N C
N. Mex. (Park View) S Fe
Lummi, Wash. (New Whatcom) Nes
Lunenburgh, Vt. (St. Johnsbury) Bur
Luparra, Tex. (San Diego) Brown
Lusk, Wyo. Chey
Luther, Mich. (Big Rapids) G R
Okla. Ty. Ind Ty
Luverne, Minn. Win
Luxembourg, Nebr., *Bellwood P. O.* Lin
Luxemburg, Iowa. Dub
Minn. St Cl
Wis. G B
Luzerne, N. Y. (Palmer Falls) Alb
Pa. Scr
Lycurgus, Iowa, Landing Ridge Dub
Lykens, Pa. Hbg
Lyman, Wash. (La Conner) Nes
Lynch, Nebr. Om
Lynchburg, Va. Rich
Lynden, Wash. Nes
Lyndon, Kans. (Osage City) Leav
Lyndon Station, Wis. L C
Lyndonville, Vt. Bur
Lynn, Mass. Bo
Lynnville Ind. (St. Nicholas) Ind

Lyon Mountain, N. Y. Og
Lyons, Colo. Den
Ill. Chic
Iowa Dub
Mich. (Ionia) Det
Nebr. (Bancroft) Om
N. Y. Roch
Wis. Mil
Lyons Falls, N. Y. (Port Leyden) Og
Lytle, Tex. (Medina) S A

McAdoo, Pa. Ph
Pa. (Mahanoy City) Ph
McArthur Junction, Ohio (Zaleski) Col
McCanna, N. Dak. (Larimore) Far
McCarthyville, Ohio Cin
McCauleyville, Minn. St Cl
McComb City, Miss. Nat
McConnellsville, Ohio Col
McCook, Nebr. Lin
McCracken, Kans. (Olmitz) Wich
McCullough, Ohio, *Comstock P. O.* Cin
McDonald, Pa. (Noblestown) Pitt
McDonna, Tex. (Medina) S A
McDonnell's Station, Ala. (Decatur) Ind
McDonough, N. Y. (Oxford) Sy
McDowell's Creek, Kans. Con
McEwen, Tenn. Nash
McFarland Settlement, Mo. (Edina) St L
McGarnes, Ky. (Whitesville) L
McGillon's Ranch, Nebr. Lin
McGregor, Iowa Dub
Minn. (Aitkin) Dul
McHenry, Ill. Chic
McHenry Mines, Ky. (Leitchfield) L
McIndoes, Vt. (St. Johnsbury) Bur
McKean, Pa. E
McKee City, N. J. Tr
McKeesport, Pa. Pitt
McKee's Rocks, Pa. Pitt
McKeever, N. Y. (Old Forge) Og
McKinley, Minn. (Virginia) Dul
McKinney, Tex. Dal
McLean, N. Y. (Groton) Roch
McLeansboro, Ill. (Dahlgren) Bel
McMechen, W. Va. Wh
McMinnville, Oregon Or
McPherson, Kans. Wich
McSherrystown, Pa. (Conewago) Hbg
Macananque. Pa. (Glen Lyon) Scr
Macedon, N. Y. Roch
Macedonia, Ohio (Hudson) Clev
Machelat, B. C. (Hesquiat) V Isl
Mathias, Me. Port
Mackinac, Mich. Mar
Mackinaw City, Mich. (Cheboygan) G R
Macksburg, Ohio, (Marietta) Col
Mackville, Wis., Centre G B
Macomb, Ill. Peo
Macon, Ga. Sav
Ill. Alt
Miss. (Columbus) Nat
Mo. St L
Nebr. (Campbell) Lin
Macopin, N. J. (Butler) New
Madawaska, Me. Port
Mad Bears Camp, S. Dak. Lead
Madeau, Minn. Dul
Madelia, Minn. Win
Madera, Cal. Mon
N. Mex. (Santa Fe) S Fe
Pa. (Houtzdale) E
Madison, Fla. (Tallahassee) St A
Ind. Ind
Me. (Skowhegan) Port
Madison, Minn. St P
Nebr. Om
N. J. New
Ohio Clev
Pa., *Darragh P. O.* Pitt
S. Dak. S Falls
Wash. (New Whatcom) Nes
(White River) Nes
Wis. Mil
Madison Lake, Minn. (Mankato) Win
Madison Station, Ark. (Helena) L R
Madisonville, La. (Covington) N O
Ohio Cin
Madonnaville, Ill. Bel
Madrid, N. Mex. (Santa Fe) S Fe
N. Y. Og
Madrone, Cal. (San Jose Pueblo) S Fr
Magdalena, N. Mex. (Socorro) S Fe
Magnolia, Del. (Dover) Wil
Iowa Dav
Miss. (McComb City) Nat
N. J. (Woodbury) Tr
Mahanoy City, Pa. Ph
Mahanoy Plane, Pa. Ph
Mahoning, Ohio (Warren) Clev
Mahoopeny, Pa., *Stowell P. O.* Scr
Malden, Mont. (Lewistown) Hel
Maine, Minn. (Belle River) St Cl
Maine Village, N. Y. (Marathon) Sy
Maitland, Fla. (Orlando) St A
Malaga, N. J. (Woodbury) Tr
Malagay, La. (Chackby) N O
Mallard, Iowa S C
Malden, Mass. Bo
Mo. (New Madrid) St L
Malden Bridge, N. Y. (Valatie) Alb
Malloy's, Nebr. (Sand Creek) Lin
Malone, N. Y. Og
Maloy, Iowa Dav
Malvern, Ark. (Hot Springs) L R
Iowa Dav
Ohio Col
Mamaroneck, N. Y. N Y
Mammoth, Pa. Pitt
Mammoth Mining Camp, Ariz. (Tucson) Tuc
Mammoth Springs, Ark. (Pocahontas) L R
Mammoth, Utah (Eureka) U
Manalapan, N. J. (Freehold) Tr
Manannah. Minn. St P
Manassas, Va. Rich
Manatee, Fla. (Tampa) St A
Manawa, Wis. G B
Mancelona, Mich. (Petoskey) G R
Manchaug, Mass. (East Douglas) Spr
MANCHESTER, N. H. Man
Manchester, Conn. Hart
Iowa Dub
Mass. (Beverly) Bo
Md. (Glyndon) Bal
Mich. Det
Mo. St L
N. J. Tr
Okla. (Pond Creek) Ind Ty
Vt. Bur
Mandan, N. Dak. Far
Mandeville, La. N O
Mandarin Settlement, Fla. St A
Mangas, N. Mex. (Cañada Alamosa) S Fe
Manhassett, N. Y. (Roslyn) Br
Manhattan, Ill. (Joliet) Chic
Kans. Con
Mont. (Livingston) Hel
Manilla, Iowa S C
Manistee. Mich. G R
Manistique. Mich. Mar

Manito, Ill. (Havana) Peo
Manitou, Colo. Den
Manitowoc, Wis. Mil
Mankato. Minn. Win
Manly Junction, Iowa Dub
Manning, Iowa (Manilla) S C
Mannington, W. Va. (Littleton) Wh
Manor, Tex. (Austin) Gal
Mansfield, Mass. Prov
Ohio. Clev
Pa., (Blossburg) Scr
S. Dak. (Redfield) S Falls
Manson, Iowa S C
Mansura, La. Natch
Mantador, N. Dak. (Wahpeton) Far
Manteno, Ill. Chic
Manton, Ky. (Fredericktown) L
Mantua, N. J. (Woodbury) Tr
Ohio (Warren) Clev
Manuel Leal, Tex. (Las Galinas) S A
Manunka Chunk, N. J. (Phillipsburgh) Tr
Manvel, N. Dak. (Minto) Far
Manville, R. I. Prov
Many, La. Natch
Manyum, Okl. (Korn) Ind Ty
Manzano, N. Mex. S Fe
Maple, Wis. (Superior City) L C
Maple Grove, Wis. G B
Maple Lake, Minn. St P
Maple Park, Ill. Chic
Maple Ridge, N. Y. (Lowville) Og
Maple River, Iowa (Carroll) Dub
Maples, Minn. St Cl
Mapleton, Iowa S C
Mich. (Traverse City) G R
Minn. Win
N. Dak. (Casselton) Far
Wis. Mil
Maple Valley, Mich. (Carson City) G R
Maplewood, Mass. (Malden) Bo
Maquoketa, Iowa (Delmar) Dub
Maquon, Ill. Peo
Marak, Kans. (Everest) Leav
Marathon, Mich. (Lapeer) Det
N. Y. Sy
Marathon City, Wis. L C
Marblehead, Mass. Bo
Ohio Clev
Marble Mines, Ga. (Atlanta) Sav
Marble Ridge, Wis. *White Mound P. O.* L C
Marble Rock, Iowa (Greene) Dub
Marceline, Mo. St J
Marcellus, N. Y. N Y
March, S. Dak. (Armour) S Falls
Marchand, Wis. G B
Marche, Ark. L R
Marcus, Iowa S C
Wash. (Colville) Nes
Marengo, Ill. Chic
Iowa Dav
Wis. L C
Margaretville, N. Y. (Stamford) Alb
Marges, Ohio, *Waynesburg P.O.* Col
Mariah Hill, Ind. Ind
Marianno, Ark. (Helena) L R
Maria Stein, Ohio, St. John Cin
Maria Wartenburg, Ark. L R
Marienfeld, Tex., *Stanton P. O.* S A
Marienstein, Pa. (Haycock) Ph
Marienville, Pa. (Crown) E
Marietta, Ga. (Atlanta) Sav
Ohio Col
Pa. Hbg
Marilla, N. Y. Buf
Mariette, Mich. Det
Marine, Ill. Alt
Marine City, Mich. Det
Marinette, Wis. G B
Marion, Ala. (Selma) Mob
Ind. Ft W
Iowa Dub
Kans. (Pilsen) Wich
Ky. (Morganfield) L
Mich. (Cadillac) G R
Mich. (Ruth) Det
Miss. (Paulding) Nat
N. C. N C
Ohio Cin
S. C. Char
Va. (Whytheville) Wh
Wis. (Clintonville) G B
Marion Co., Tenn. Nash
Marion Junction, S. Dak. (Bridgewater) S Falls
Marion Springs, Mich. (Merrill) G R
Mariposa, Cal. (Sonora) Sac
Marked Tree, Ark. (Jonesboro) L R
Markesan, Wis. (Kingston) G B
Marksville, La. Natch
Marlboro, Mass. Bo
N. J. (Bradevelt) Tr
N. H. Man
S. C. Char
Marlborough, N. Y. N Y
Marlin, Tex. (Bremond) Gal
Marlow, Ind. Ty. (Chickasha) Ind Ty
Marmont, Ind. (Monterey) Ft W
Marmouth, N. Dak. (Mandan) Far
Marfa, Tex. S A
MARQUETTE, Mich. Mar
Marseilles, Ill. (Seneca) Peo
Marshall, Ill. Alt
Mich. Det
Minn. St P
Mo. K C
Okla. (Hennessy) Ind Ty
Tex. Dal
Marshalltown, Iowa Dub
Marshallville, Ohio (Canal Fulton) Clev
Marshfield, Ind. (Attica) Ft W
Mo. (Springfield) K C
Oregon Or
Wis. L C
Wis. (Mount Calvary) Mil
Martha's Vinegard, Mass. Prov
Martin, Ohio (Gibsonburg) Clev
Tenn. (Humbodt) Nash
Martinez, Cal. S Fr
Colo. (Trinidad) Den
Martin's Ferry, Ohio Col
Martinsburg, Mo. St L
N. Y. (Copenhagen) Og
W. Va. Rich
Martinsville, Ind. (Indianapolis) Ind
Mo. (Pilot Grove) K C
Wis., *Tomet P. O.* G B
Wis., *Waunakee, P. O.* Mil
Maryhill, Iowa, ***Cherokee P O.*** **S C**
Marysburg, Minn. St P
Mary's Home, Mo. K C
Marystown, Minn. (Chaska) St P
Marysville, Cal. Sac
Kans. Leav
Mont. (Helena) Hel
Ohio Cin
Wash. (Tulalip) Nes
Marysvale, Pa. (New Freedom) Hbg
Marytown, Wis. Mil
Maryville, Mo. St J
N. Dak. (Belcourt) Far
Mascoutah, Ill. Bel

Mashek, Mo. (Troy) St L
Mason, Tenn. Nash
Wis. L C
Mason City, Ill. (Delavan) Peo
Iowa Dub
Nebr. (Broken Bow) Om
W. Va. Wh
Masonville, Iowa Dub
Maspeth, N. Y. Br
Massena, Iowa Dav
N. Y. Og
Massepequa, N. Y. (Amityville) Br
Massillon, Ohio Clev
Matagorda, Tex. Gal
Matamoras, Pa. Scr
Matchwood, Mich. (Michigamme) Mar
Mathews, Ala. Mob
Mathew's, N. C. N C
Mathis, Tex. (San Patricio) Brown
Mathowa, Minn. (Sturgeon Lake) Dul
Mattawamkeag, Me. (Winn) Port
Matteawan, N. Y. N Y
Matthew'sSettlement,S.Dak.(DeSmet)SFalls
Mattingly's Settlement, Ohio (Dresden) Col
Mattis Creek, Mo., *Mehlville P. O.* St L
Mattituck, N. Y. (Southold) Br
Mattoon, Ill. Alt
Wis. (Phlox) G B
Mauch Chunk, Pa. Ph
Maud, Pa., Cornwells Ph
Maumee, Ohio Clev
Maurice, Iowa S C
La. N O
Mauston, Wis. L C
Mauville, Ala., Mob
Maxin Hill Tannery, N. Y. (Galway) Alb
Max Meadows, Va. (Wytheville) Wh
Maxon's Mill, Ky. (Paducah) L
Maxville, Mo. St L
Maxwell, Cal. (Colusa) Sac
Nebr. (North Platte) Om
Tex. (San Marcos) S A
Maxwell City, N. Mex. (Springer) S Fe
Maybee, Mich. Det
Mayfield, Cal. (Menlo Park) S Fr
Ky. L
Pa. Scr
S. Dak. (Walshtown) S Falls
Mayhew, Minn. St Cl
Maynard, Mass. Bo
Ohio (Bridgeport) Col
Mayne Island, B. C. (Quamichan) V Isl
Mayslick, Ky., *Mill Creek P. O.* Cov
Mayport, Fla. (Jacksonville) St A
Maytown, Ill., *Amboy P. O.* Chic
Maysville, Colo. (Salida) Den
Ky. Cov
Mo. (Easton) St J
Mayville, Wis. Mil
Maywood, Wash. (Puyallup) Nes
Mazeppa, Minn. Win
Mazomanie, Wis. Mil
Mazon, Ill. (Coal City) Chic
Meacham Lake, N. Y. (Chasm Falls) Og
Mead, Nebr, (Sand Creek) Lin
Meade, Mich. (Port Austin) Det
Meaderville, Mont. Hel
Meadow Bluff, W. Va. (Ronceverte) Wh
Meadows, La., *Delcambre P.O.* N O
Meadville, Mo. (Chillicothe) St J
Pa. E
Mears, Colo. (Salida) Den
Mechanic Falls, Me. (Lewiston) Port
Mechanicsburg, Ohio (Marysville) Cin
Mechanicsville, Md. (Leonardtown) Bal
Iowa Dav
Mechanicville, N. Y. Alb
Meclanito, Tex. (Aquilares Station) Brown
Medaryville, Ind. (Reynolds) Ft W
Medfield, Mass. (Natick) Bo
Medford, Mass. Bo
Oregon (Jacksonville) Or
Wis. L C
Media, Pa. Ph
Medical Lake, Wash. Nes
Medicine Bow, Wyo. (Laramie) Chey
Medicine Lake, Minn. St P
Medicine Lodge, Kans. (Danville) Wich
Medina, Minn., *Ditter P. O.* St P
N. Dak. (Jamestown) Far
N. Y. Buf
Ohio, (Wellington) Clev
Medley's Neck, Md. (Leonardtown) Bal
Medora, N. Dak. (Dickinson) Far
Medway, Mass. Bo
Me. (Winn) Port
Meeker, Colo. (Glenwood Springs) Den
Meekin's Neck, Md. Wil
Meeme, Wis., *Osman P. O.* Mil
Mehlville, Mo., Mattis Creek St L
Meire Grove Minn. St Cl
Melanchton, Creek, Wis. (Richland Centre) L C
Mellen, Wis. (Ashland) L C
Melones, Tex. (Aquilares Station) Brown
Melrose, Iowa. Dav
Mass. Bo
Minn. St Cl
Melrose, La., Ile Brevelle Natch
Melrose Park, Ill. Chic
Melvin, Ill. (Gibson City) Peo
Memphis, Tenn. Nash
Tex. Dal
Mena, Ark. L R
Menardsville, Tex. (Fort Mason) S A
Menasha, Wis. G B
Mendham, N. J. New
Mendocino City, Cal. S Fr
Mendon, Ill. (Bloomfield) Alt
Mich. Det
Mendose, Wash. (Medical Lak Nes
Mendota, Ill. Peo
Minn. St P
Mo. (Milan) St J
enlo Park, Cal. S Fr
enominee, Ill. Chic
Mich. Mar
Nebr. Om
Menomonie, Wis. L C
Mentor, Ohio Clev
Mentz, Tex. Gal
Meppen, Ill. Alt
Mequon, Wis. (Granville Centre) Mil
Merced City, Cal. S Fr
Mercer, Pa. E
Mercur, Utah (Salt Lake) U
Meredith, Kans. (Delphos) Con
Meriden, Conn. Hart
Kans. (Nortonville) Leav
Meridian, Miss. Nat
Merigold, Miss. (Clarksdale) Nat
Merino, Wyo. (New Castle) Chey
Merion, Pa. Ph
Mermenteau, La. (Crowley) N O
Merna, Ill. Peo
Merriam Park, Minn. (St. Paul) St P
Merrill, Iowa S C
Mich. G R
Wis. G B

Merrimac, Mass. Bo
N. H. (Milford) Man
Merritt. Mont. Hel
Mesa, N. Mex. (La Mesilla) Tuc
Mesa City, Ariz. (Phoenix) Tuc
Mesaba, Minn. (Tower) Dul
Meservey, Iowa (Rockwell) Dub
Meshoppen. Pa. (Auburn) Scr
Mesitas, Colo. (Conejos) Den
Mesquite, Tex. (Aquilares Station) Brown
Mesteño, N. Mex. (San Geronimo) S Fe
Metamora, Ill. Peo
Metcalf, Ariz. Tuc
Metchosin, B. C. (Victoria) V Isl
Methuen, Mass. (Lawrence) Bo
Metropolis, Ill. (Grand Chain) Bel
Metropolitan, Mich. (Spalding) Mar
Metuchen, N. J. Tr
Mexico, Mo. St L
N. Y. (Pulaski) Sy
Meyer, Iowa Dub
Meyersdale, Pa. Al
Meyersville, Tex. S A
Miami, Fla. (Tampa) St A
Ind. Ty. (Quapaw) Ind Ty
Tex. Dal
Miamisburg, Ohio Cin
Michael, Ill. Alt
Michigamme, Mich. Mar
Michigan Bluff, Cal. (Forest Hill) Sac
Michigan City, Ind. Ft W
N. Dak. (Devils Lake) Far
Midland,-Md. (Lonaconing) Bal
Middle Bass Island Clev
Middleboro, Mass. Bo
Middleburg, Va. (Falls Church) Rich
Middlebury, Vt. Bur
Middlefield, Conn. (Middletown) Hart
Middle Granville, N. Y. Alb
Middle Kiln, N. Y. Og
Middle Lake, Minn. (St. Peter) St P
Middleport, N. Y. Buf
Middle Ridge, Wis. L C
Middle River, Md. (Belair Road) Bal
Middlesboro, Ky. Cov
Middle Sprite, N. Y. (St. Johnsville) Alb
Middleton, Pa. (Friendsville) Scr
Wis. Mil
Middletown, Conn. Hart
Md. Wil
N, Y. N Y
N. Y. (Cohoes) Alb
Ohio Cin
Pa. Hbg
Vt. (Poultney) Bur
Middle Village, Mich. (Harbor Springs) G R
N. Y. Br
Middleville, N. Y. (Newport) Alb
Midland Park, Colo. Den
Md. Bal
Mich. G R
Tex. (Marienfeld) S A
Midway, Ark. (Brinklay) L R
Kans. Wich
Miesville, Minn. St P
Mikado, Mich. (Harrisville) G R
Milan, Mich. (Ypsilanti) Det
Mo. St J
Ohio Clev
N. H. (North Stratford) Man
Milbank, S. Dak. S Falls
Mildred, Pa. Scr
Miles City, Mont. Hel
Miles Pond, Vt. (St. Johnsbury) Bur
Milestown. Md. (Leonardtown) Bal

Milford, Conn. Hart
Del. Wil
Iowa S C
Ky. (Augusta) Cov
Mass. Spr
Mich. Det
Nev. (De Lamar) U
N. H. Man
Ohio Cin
Pa. (Matamoras) Scr
Milford Centre, Ohio (Marysville) Cin
Milk Grove, Ill. (Gilman) Peo
Milladore, Wis. (Colby) L C
Millbrook, N. Y. (North Creek) Alb
N. Y. N Y
Millbury, Mass. Spr
Ohio (Gibsonburg) Clev
Mill Creek, Wis. (Mazomanie) Mil
Wis., *Stevens Point P. O.* L C
Mill Creek, Ky., Mayslick Cov
Milldale, Ky. Cov
Milledgeville, Ga. Ft W
Miller City, Ohio (Leipsic) Clev
Millers, Pa. (Meadville) E
Millersburg, Ind. (Ligonier) Ft W
Iowa (Armah) Dav
Ohio Col
Millers Falls. Mass. Spr
Millerstown, Pa. (Sugar Creek) Pitt
Millersville, Ohio Clev
Millerton, Cal. (Fresno) Mon
N. Y. (Amenia) N Y
Millerville, Minn. St Cl
Millhousen, Ind. Ind
Millican, Tex. (Bryan) Gal
Milligan, Nebr. Lin
Milliken's Bend, La. (Lake Providence) Natch
Millnocket, Me. Port
Millport, Mo. (Edina) St L
N. Y. (Horseheads) Roch
Mill River, Mass. (Great Barrington) Spr
Millstead, Ala. Mob
Millstadt. Ill. Bel
Millston, Wis. (Tomah) L C
Millstone, N. J. (Jamesburg) Tr
Milltown, Ind. (Frenchtown) Ind
Millvale, Pa., *Bennett P. O.* Pitt
Mill Valley, Cal. (Sansalito) S Fr
Mill Village, Pa. (Union City) E
Millville, Cal. (Red Bluff) Sac
Mass. Spr
N. J. Tr
Millwood, Mo. St L
Milmay, N. J. Tr
Milpitas, Cal. S Fr
Milton, Fla. (Pensacola) Mob
Iowa (Farmington) Dav
N. Dak. (Olga) Far
Milton, N. Y. N Y
Ore. (Pendleton) Or
Pa. Hbg
Vt. Bur
Milton Centre, N. Y. (Galway) Alb
Milton Junction, Wis. (Ft. Atkinson) Mil
Milton Mills, Me. (Sanford) Rich
Miltonvale, Kans. (Concordia) Con
MILWAUKEE, WIS. Mil
Milwaukee, Oregon (Portland) Or
Minco, Ind. Ty. (Chickasha) Ind Ty
Minden, La. (Shreveport) Natch
Nebr. Lin
Minden Mines, Mo. (Nevada) K C
Mine Creek, S. C. (Aiken) Char
Mine La Motte, Mo. (Fredericktown) St L

Mineola, N. Y. Br
Tex. (Tyler) Dal
Minera, Tex. Brown
Mineral Point, Ohio (Malvern) Col
Wis. Mil
Mineral Ridge. Ohio (Girard) Clev
Miners Delight, Wyo. (Lander) Chey
Minersville, Pa. Ph
Minerton, Ohio Col
Minerva, Ky. (Brookville) Cov
Mineville, N. Y. Og
Mingo Junction, Ohio. Col
Minneapolis, Kans. (Delphos) Con
Minn. St P
Minneiska, Minn. Win
Minneota, Minn. St P
Minnesota Lake, Minn. (Wells) Win
Minnewaukau, N. Dak. (Carrington) Far
Minoa, N. Y. (Syracuse) Syr
Minocqua, Wis. L C
Minong, Wis. (Ashland) L C
Minonk, Ill. Peo
Minooka, Ill. Chic
Minot, N. Dak. (Devil's Lake) Far
Minster, Ohio Cin
Mint, Mo. (Springfield) K C
Minto, N. Dak. Far
Minturn, Colo., Glenwood Springs) Den
Miriam, Mich. Det
Mishawaka, Ind. Ft W
Mishicot, Wis. G B
Mission, Mich., *Assinins P. O.* Mar
Mississippi City, Miss. Nat
Missoula City, Mont. Hel
Missouri City, Mo. St J
Missouri Valley, Mont. (Helena) Hel
Iowa Dav
Mitchell, Ill. Alt
Ind. (Shoals) Ind
S. Dak. S Falls
Wis. (Cascade) Mil
Mitchellville, Iowa (Valeria) Dav
Mittineague, Mass. Spr
Moberly, Mo. St L
Mobette, Tex. Dal
MOBILE. Ala. Mob
Modale, Iowa Dav
Modesto, Cal. S Fr
Moffat, Colo. (Del Norte) Den
Mohawk, N. Y. (Ilion) Alb
Mohawk Hill, N. Y. Og
Mojave, Cal. (Needles) Mon
Mokelumne Hill, Cal. (San Andreas) Sac
Mokena, Ill. (Chicago) Chic
Moline, Ill. Peo
Kans. (Winfield) Wich
Molino, Fla. (Pensacola) Mob
Molitor Settlement, Wis. (Medford) L C
Molunkus, Me. (Benedicta) Port
Momence, Ill. Chic
Momencetown, Ohio, Big Ditch Clev
Mona, Iowa (Osage) Dub
Monaca, Pa. (Coraopolis) Pitt
Monarch, Colo. (Salida) Den
Monches, Wis. Mil
Mondida, Tex. (San Diego) Brown
Mondovi, Wis. L C
Monero, N. Mex. (Park View) S Fe
Monett, Mo. K C
Monico, Wis. (Eagle River) G B
Mongaup Valley, N. Y. (Monticello) N Y
Mongoyon, N. Mex. (Cañada Alamosa) S Fe
Monkton, Md. (Texas) Bal
Mon Louis, Ala. (Mobile) Mob
Monmouth, Ill. Peo
Me. (Farmington) Port
Monmouth Beach. N. J. Tr
Monona, Iowa Dub
Monongah, W. Va. Wh
Monongahela, Pa. Pitt
Monroe, Iowa (Newton) Dav
La. Natch
Mich. Det
N. C. (Charlotte) N C
N. J. (Woodbury) Tr
N. Y. (Chester) N Y
Ohio (Lebanon) Cin
Oregon (Corrvallis) Or
Wis. Mil
Monroe City, Mo. St L
Monroeville, Ala. (Montgomery) Mob
Ind. Ft W
Ohio Clev
Monrovia, Cal. (Pasadena) Mon
Monson, Mass. Spr
Me. Port
Montague, Me. (Winn) Port
Mich. G R
Tex. Leav
Montana, Wis. (Waumandee) L C
Montavilla, Oregon Or
Montclair, N. J. New
Montecito, Cal. (Santa Barbara) Mon
Montegut, La., Terrebonne Bayou N O
Montello, Wis. G B
Monterey, Cal. Mon
Nebr. Om
Montesano, Wash. (Aberdeen) Nes
Monte Vallo, Ala. (Selma) Mob
Montevideo, Minn. St P
Monte Vista, Colo. (Del Norte) Den
Montezuma, Colo. (Breckenridge) Den
Ind. (Clinton) Ind
N.Y. (Weedsport) Roch
Ind. (Rockville) Ind
Montgomery, Ala. Mob
Ind. Ind
Minn. St P
N. Y. N Y
W. Va. Wh
Montgomery Centre, Vt. Bur
Montgomery City, Mo. St L
Monti, Iowa, Buffalo Dub
Monticello, Fla. (Tallahassee) St A
Ill. (Bement) Peo
Iowa Dub
Minn. (Rogers) St P
Mo. (Canton) St L
N. Y. N Y
Monticello, N. Mex., Cañada Alamosa S Fe
Montpelier, Idaho B
Ind. (Hartford) Ft W
Miss. (Columbus) Nat
N. Dak. (Jamestown) Far
Vt. Bur
Wis. G B
Montrose, Ala. (Mobile) Mob
Colo. (Ouray) Den
Ill. (Teutopolis) Alt
Iowa (Farmington) Dav
Mo. K C
Nebr. (Crawford) Om
Pa. (Auburn) Ser
S. Dak. S Falls
Montville, Conn. Hart
Moodus, Conn. (Colchester) Hart
Mooer's Forks, N. Y. Og
Mooer's Junction, N.Y. (Mooers Fork's) Og

Mooney Creek, Kans., *Potter P. O., R. F. D.* Leav
Mooney's Settlement, Ill. (Henry) Peo
Moorecraft, Wyo. (Sheridan) Chey
Moore, Tex. (Devine) S A
Moore's Flat, Cal. (San Andreas) Sac
Moorestown, N. J. Tr
Mooresville, Md. (Hancock) Bal
Mooreton, N. Dak. (Wahpeton) Far
Moorhead, Minn. Dul
Moorhead City, N. C. (Newberne) N C
Moorland, Iowa (Barnum) S C
Moose Lake, Minn. (Sturgeon Lake) Dul
Moose River, Me. (Jackman) Port
N. Y. (Port Leyden) Og
Moosup, Conn. Hart
Mora, Minn. (Elk River) St Cl
N. Mex. S Fe
Moran, Mich. (St. Ignace) Mar
Minn. St Cl
Minn. (Owatonna) Win
N. Y. Roch
Moreauville, La. Natch
Morefield, Nebr. Lin
Morehead, Ky. (Mt. Sterling) Cov
Morehouseville, N. Y. (Olmsteadville) Og
Morenci , Ariz. (Solomonville) Tuc
Moretown, Vt. (Waterbury) Bur
Morgan, Minn. St P
Tex. (Cleburne) Dal
Morgan City, La. N O
Morgan Co., Tenn. Nash
Morganfield, Ky. L
Morganland, Pa. (Coalport) E
Morganton, N. C. (Asheville) N C
Morgantown, Pa. (Nanticoke) Scr
W. Va. (Fairmont) Wh
Morganza, Md. Bal
Pa. (Bridgeville) Pitt
Moriarty Settlement, Ind. (Tipton) Ft W
Moriches, N. Y. Br
Morley, Mich. (Big Rapids) G R
Morning View, Ky. Cov
Morrell Station, Ark. (Helena) L R
Morrice, Mich. (Gaines) Det
Morrilton, Ark. L R
Morris, Ill. Chic
Ind. Ind
Minn. St Cl
Pa. Scr
Morrisdale Mines, Pa. E
Morrison, Colo. (Golden) Den
Ill. (Fulton) Chic
Wis. G B
Morrison Station, Mo. (Hermann) St L
Morrison's Bluff, Ark. L R
Morrisonville, Ill. Alt
N. Y. Og
Morris Park, N. Y. Br
Morris Plains, N. J. New
Morris Run, Pa. (Blossburg) Scr
Morristown, N. J. New
N. Y. Og
Morrisville, N. Y. (Hamilton) Sy
Pa Ph
Morrow, Kans. Con
Ohio (Lebanon) Cin
Morse, Iowa Dav
La. (Crowley) N O
Morton, Minn. St P
Mosca, Colo. (Del Norte) Den
Moscow, Idaho B
Pa. Scr
Me. (Skowhegan) Port
N. Y. (Mt. Morris) Roch
Moselle, Mo. (Sullivan) St L
Mosinee, Wis. L C
Mosquero, N. Mex. S Fe
Mosquito Ragoon, Fla. (Titusville) St A
Moss Point, Miss. (Scranton) Nat
Mota de Santa Clara, Tex. (San Diego) Brown
Motley, Minn. St Cl
Moto de los Olmos, Tex. (San Diego) Brown
Mott, Cal. (Yreka) Sac
Mouetsat, B. C. (Hesquiat) V Isl
Ala. Mob
Moultrie, Ga. Sav
Moultrieville, S. C. Char
Mound City, Ill. Bel
Moundsview, Minn. (New Canada) St P
Moundsville, W. Va. Wh
Mound Valley, Kans. (Cherryvale) Wich
Mountain, Pa. (Chambersburg) Hbg
Mountaindale, N. Y. (Ellenville) N Y
Mountain Grove, Mo. (Springfield) K C
Mountain Home, Idaho B
Mountain Iron, Minn. (Virginia) Dul
Mountain Lake, Minn. (St. James) Win
Mountain Top, Pa. Scr
Mountain View, Cal. (Santa Clara) S Fr
N. Y. (Chasm Falls) Og
Mt. Airy, Ohio Cin
Mt. Alverno, Ohio Cin
Mt. Angel, Oregon Or
Mt. Auburn, Mass. Bo
Mt. Calvary, Wis. Mil
Mt. Carmel, Conn. Hart
Ill. Bel
Iowa S C
Ky. (Mayslick) Cov
N. Dak. (Langdon) Far
Pa. Hbg
Mt. Carroll, Ill. Chic
Mt. Clemens, Mich. Det
Mt. Haley, Mich. (Merrill) G R
Mt. Healthy, Ohio Cin
Mt. Holly, N. J. Tr
Vt. (East Dorset) Bur
Mt. Hope, N. J. New
Wis. Mil
Mt. Horeb, Wis. Mil
Mt. Idaho, Idaho B
Mt. Jackson, Va. (Winchester) Rich
Mt. Jewett, Pa. (Rasselas) E
Mt. Joy, Pa. (Elizabethtown) Hbg
Mt. Kisco, N. Y. N Y
Mt. Leonard, Mo. (Shackleford) K C
Mt. Liberty Settlement, Ind. (Columbus) Ind
Mt. Merino, Ky. (Cloverport) L
Mt. Morris, Mich. Det
N. Y. Roch
Mt. Olive, Ill. (Staunton) Alt
N. C. (Goldsboro) N C
Mt. Palatine, Ill. (Hennepin) Peo
Mt. Pleasant, Iowa Dav
Kans. *Atchison P.O. R.R.* Leav
Mich. G R
Pa. Pitt
S. C. (Moultrieville) Char
Mt. Pulaski, Ill. (Elkhart) Peo
Mt. Read, N. Y., Lady Hill Roch
Mt. Royal, N. J. (Woodbury) Tr
Mt. Savage, Md. Bal
Mt. Sterling, Ill. Alt
Ky. Cov
Mt. St. Francis, Ind. Ind
Mt. St. Joseph, Cal. (San Francisco) S Fr
Ohio Cin
Mt. St. Mary, Cal. (Colusa) Sac
Mt. St. Mary's, Mo., *Wien P.O.* St J

Mt. Vernon, Ala. (Mobile) Mob
Ill. Bel
Ind. Ind
Ky. (Nicholasville) Cov
N. Y. N Y
Ohio Col
S. Dak. (Mitchell) S Falls
Wash. (La Conner) Nes
Mt. Walsh, Okla. (Korn) Ind Ty
Mt. Washington, Ky. (Fairfield) L
Md. Bal
Ohio
Mt. Zachary, Cal. Sac
Mouth of Yellow River, Wis. (Ashland) L C
Moville, Iowa (Kingsley) S C
Muckleshoot Indian Reservation, Wash., (Blanchet) Nes
Muckwonago, Wis. (East Troy) Mil
Mud Creek, Kans. (Pilsen) Wich
Ohio (Delaware Bend) Clev
Mud Lake, Mich. (Harrisville) G R
Mud Lake, Wis., *Island P. O.* (Ashland) L C
Mud Run, Pa. (Beaver Meadow) Ph
Mudd Settlement, Mo. St L
Muddy Creek, Oregon (McMinnville) Or
Münster, Tex. Dal
Muir, Mich. (Ionia) Det
Mujeres, Tex. (Aquilares Station) Brown
Mulhall, Okla. (Perry) Ind Ty
Mullan, Idaho (Wallace) B
Mullen, Neb. Om
Mullet Lake, Mich. G R
Mullica Hill, N. J. (Swedesboro) Tr
Mumford, N. Y. (Caledonia) Roch
Muncie, Ind. Ft W
Munising, Mich. Mar
Munjor, Kans. Con
Munsville, N. Y. (Oriskany Falls) Sy
Muralla, Tex. (Aquilares Station) Brown
Murdock, Minn. (DeGraff) St P
Murphy, N. C. (Asheville) N C
Cal. Sac
Murphysboro, Ill. Bel
Murphy Settlement, Iowa (Grundy Center) Dub
Murray, Idaho B
Wis. (Turtle Lake) L C
Murrayville, Ill. Alt
Murrinsville, Pa. Pitt
Muscatine, Iowa Dav
Muscoda, Wis. Mil
Muskogee, Ind. Ty. Ind Ty
Muskego, Wis. (Franklin) Mil
Muskegon, Mich. G R
Mustang Island, Tex. (Rockport) Brown
Myers, Fla. (Tampa) St A
Myer's Valley, Kans. Leav
Myrtle, Idaho B
Mystic, Conn. Hart

Nacimiento, N. Mex. (Jemez) S Fe
Nacogdoches Tex. Gal
Nadeau, Mich. Mar
Nahant, Mass. (Lynn) Bo
Nahma, Mich. Mar
Nambe, N. Mex. (Santa Cruz) S Fe
Nampa, Idaho, B
Namukamus, B. C. (Clayoquot) V Isl
Namur, Wis., Delwich G B
Nanty Glo, Pa. Al
Nanuet, N. Y. N Y
Nanaimo, B. C. V Isl
Nanticoke, Pa. Scr
Nantucket Island, Mass. (Wood's Holl) Prov
Nantasket, Mass. (Hingham) Bo
Napa, Cal. S Fr
Napavine, Wash. (Cowlitz Prairie) Nes
Naperville, Ill. Chic
Naples, N. Y. (Cohocton) Roch
S. Dak. (Frankfort) S Falls
Napoleon, Ind. Ind
Napoleon, N. Dak. Far
Ohio Clev
Napoleonville, La. N O
Naponee, Nebr. (Orleans) Lin
Naragansett Pier, R. I. (Wakefield) Prov
Naranjadas, Tex. (Aquilares Station) Brown
Naranjo, Tex. (Brownsville) Brown
Narrowsburgh, N. Y. (Callicoon) N Y
Nashua, Iowa (Charles City) Dub
N. H. Man
NASHVILLE, Tenn. Nash
Nashville, Ill. Bel
Mich. (Hastings) Det
Nassau, N. Y. (Averill Park) Alb
New Providence, Bahama Islands N Y
NATCHEZ, Miss. Nat
Natchis, Wash. (North Yakima) Nes
NATCHITOCHES, La. Natch
Nathrop, Colo. (Salida) Den
Natick, Mass. Bo
R. I. Prov
National Home, Wis., Wauwatosa Mil
Natrona, Pa. Pitt
Natural Bridge, N. Y. (Harrisville) Og
Naubinway, Mich. Mar
Naugatuck, Conn. Hart
Nauvoo, Ill. Peo
Navagoe, Okla. (Korn) Ind Ty
Navasota, Tex. (Plantersville) Gal
Navedad, Tex., *Dubina P. O.* (Weimar) S A
Navajo, Tex. (Encinal) Brown
Navarre, Ohio Clev
Navilleton, Ind. (Bradford) Ind
Navy Cove, Ala. (Mobile) Mob
Nazareth, Kans. Wich
Ky. L
Mo., *South St. Louis P.O.* St L
Nazareth Almshouse, Pa. (Easton) Ph
Nebraska, Ind. (St. Ann's) Ind
Nebraska City, Nebr. Lin
Necedah, Wis. L C
Neceker P. O., Md. Bal
Néche, N. Dak. Far
Needham, Mass. (Newton Upper Falls) Bo
Needles, Cal. Mon
Neeper, Mo. St L
Necker, Md., Belair Road Bal
Neff's, Ohio (Bellaire) Col
Negaunee, Mich. Mar
Neier, Mo. St L
Neihart, Mont. (Great Falls) Hel
Neillsville, Wis. L C
Neligh, Neb. (Norfolk) Om
Nelson, Mo. (Slater) K C
Wis. (Fountain City) L C
Nelsonville, Ohio Col
Nemno, Wis. (Addison) Mil
Neodesha, Kans. Wich
Neoga, Ill. Alt
Neola, Iowa Dav
Neosho, Mo. K C
Wis. Mil
Neosho Rapids, Kans. (Emporia) Leav
Nespin Indians, Wash. *Alma P. O.* (Okonagon Indians) Nes
Neperan, N. Y., (Sherman Park) N Y
Neptune, Iowa S C
Nerinx, Ky. L
Neshanic, N. J. (Somerville) Tr
Neshkoro, Wis. G B

Nespin, Wash. (Okonagon) Nes
Nesqually Indians, Wash. (Blanchet) Nes
Nesquehoning, Pa. Ph
Nessen City, Mich. (Traverse City) G R
Netcong, N. J. New
Netolice, Nebr. (St. Paul) Om
Neuzil, Nebr. (Valentine) Om
Nevada, Iowa Dub
Mo. K C
Ohio (Bucyrus) Clev
Neva, Wis. (Antigo) G B
Nevada City, Cal. Sac
Nevis, Minn. Dul
Nevadaville, Colo. (Central City) Den
Newaggo, Mich. G R
New Albany, Ind. Ind
New Albuquerque, N. Mex. S Fe
New Albin, Iowa (Lansing) Dub
New Almaden, Cal. (San Jose Pueblo) S Fr
New Almelo, Kans. Con
New Alsace, Ind. Ind
NEWARK, N. J. New
Newark, Cal. (Centreville) S Fr
Del. Wil
N. Y. (Lyons) Roch
N. Y. (Owego) Roch
Ohio Col
New Athens, Ill. Bel
Newaukum, Wash. (Chehalis) Nes
New Austria, Ky. L
Newaygo, Mich. (Big Rapids) G R
New Baden, Ill. Bel
New Baltimore, Mich. Det
Pa. Al
New Bavaria, Ohio Clev
New Bedford, Mass. Prov
New Berlin, Ill. Alt
Ohio. Clev
Wis. Mil
Newberne, N. C. N C
Newberry, Mich. Mar
S. C. (Greenville) Char
New Bethlehem, Pa. E
New Boston, Conn. (Grosvenordale) Hart
Ind. (St. Meinrad) Ind
Mich. (Dearborn) Det
N. H. (Hillsborough) Man
Ohio (Stonelick) Cin
Pa. (Mahanoy City) Clev
New Braunfels, Tex. S A
New Brighton, Minn. St P
New Brighton, Pa. Pitt
New Britain, Conn. Hart
New Brooklyn, N. J. (Metuchen) Tr
New Brunswick, N. J. Tr
New Buffalo, Mich. (Three Oaks) Det
Newburg, N. Y. N Y
Ind. (Yankeetown) Ind
Wis. Mil
New Burnside, Ill. (Vienna) Bel
Newburyport, Mass. Bo
New Cambria, Mo. (Mt. St. Mary's) St J
New Canaan, Conn. Hart
New Canada, Minn. St P
New Carlisle, Ind., Terre Coupée Ft W
New Cassel, Wis. Mil
New Castle, Del. Wil
Ind. Ty. (Chickasha) Ind Ty
Nebr. Om
S. D. (Hot Springs) S Falls
Newcastle, Colo. (Glenwood Springs) Den
Ind. (Cambridge City) Ind
Pa. Pitt
Wyo. Chey
New Castle Mines, Wash. Nes

Newchaliot, B.C. (Kyuquot) V
New City, N. Y. N Y
New Cleveland, Ohio, *Ottawa P. O.* Clev
New Coeln, Wis. Mil
Newcomb, N. Y. Og
New Corydon, Ind., St. Mary's Home Ft W
New Cumberland, W. Va. (Wellsburg) Wh
New Derry, Pa. Pitt
New Douglas, Ill. Alt
New Dublin, Ill., *Lena P. O.* (Lena) Chic
New Duluth, Minn. (Duluth) Dul
New Egypt, N.J. (Allentown) Tr
Newell, Iowa, (Storm Lake) Dub
New Era, Oregon. Or
Newett, Colo. (Salida) Den
New Fairfield, Conn. (Danbury) Hart
Newfane, N. Y., *Lockport P. O.* Buf
Newfields, N. H. (Exeter) Man
New Florence, Pa. (Johnstown) Pitt
New France, Ind., *St. Vincent's P. O.* Ft W
New Franken, Wis. G B
New Frankfort, Mo. (Slater) K C
New Freedom, Pa. Hbg
New Germany, Pa. Al
New Glascony, Ark. (Pine Bluff) L R
Newhall, Cal. (Los Angeles) Mon
Iowa (Norway) Dub
New Hamburg, Mo. St L
New Hampton, Iowa Dub
New Harmony, Ind. (Poseyville) Ind
New Hartford, Conn. Hart
Iowa (Parkersburg) Dub
Mo. (Louisiana) St L
N. Y. Sy
New Haven, Conn. Hart
Ind. Ft W
Iowa Dub
Ky. L
Mo. St L
Pa. Pitt
New Haven, Ind., Besançon Ft W
New Hirlingen, Mo. (Easton) St J
New Holland, Ohio. Wilmington) Cin
New Hope, Ky. L
Pa. Ph
New Hyde Park, N. Y. Br
New Iberia, La. N O
New Idria Mines, Cal. (Hollister) Mon
New Kensington, Pa. Pitt
New Kirk, Okla. Ty. (Ponca) Ind Ty
New Koeln, Wis. Mil
New Lebanon, N. Y. Alb
New Lexington, Ohio Col
New Liberty, Ky. (Verona) Cov
New Lisbon, Ohio (Dungannon) Clev
Wis. (Necedah) L C
Newlon, Mont. (Miles City) Hel
New London, Conn. Hart
Mo. St L
Ohio (Wellington) Clev
Wis. G B
New Madrid, Mo. St L
Newman, Kans. (Perry) Leav
Newmarket, Minn. St P
N. H. Man
New Martinsville, W. Va. (Moundsville) Wh
New Melleray, Iowa, *Dubuque P. O.* Dub
New Middleton, Ind. Ind
New Milford, Conn. Hart
Pa. (Great Bend) Scr
New Monmouth, N. J. Tr
New Munich, Minn. St Cl
New Münster, Wis. Mil
Newnan, Ga. (Atlanta) Sav
Newnansville, Fla. (Gainesville) St A

New Paltz, N. Y. (Gardiner) N Y
New Oregon, N. Y. (Langford) Buf
NEW ORLEANS, La. Cin
New Oxford, Pa. Hbg
New Paris, Ohio (Eaton) Cin
New Philadelphia, Ohio (Canal Dover) Col
Pa., *Silver Creek P.O.* Ph
Newport, Ark. (Hoxie) L R
Fla. (Tallahassee) St A
Iowa (Iowa City) Dav
Ky. Cov
Md. Bal
Mich. Det
Miss. (Canton) Nat
N. H. Man
N. Y. Alb
Ohio (Marietta) Col
Oregon (Corvallis) Or
Pa. (Nanticoke) Scr
R. I. Prov
Vt. Bur
Newport News, Va. Rich
New Prague, Minn. St P
New Richland, Minn. Win
New Richmond, Ohio Cin
Wis. L C
W. Va. (Hinton) Wh
New Riegel, Ohio Clev
New Riegel, Ohio, Berwick Clev
New River, La., N O
New Roads, La., False River N O
New Rochelle, N. Y. N Y
New Rockford, N. Dak. (Carrington) Far
New Russia. N. Y. (Westport) Og
Newry, Pa. Al
New Salem, Mich. Det
New Smyrna, Fla. (Titusville) St A
New Straitsville, Ohio Col
New Strasburg, Ill. (Richton) Chic
New Texas Landing, La. N O
New Tabor, Kans. (Cuba) Con
Newton, Ill. Alt
Iowa Dav
Kans. (Wichita) Wich
Mass. Bo
Miss. (Paulding) Nat
N. J. New
Newton Centre, Mass. Bo
Newton Falls, N. Y. (Harrisville) Og
Ohio (Warren) Clev
Newton Grove, N. C. (Goldsboro) N C
Newton Lower Falls, Mass. Bo
Newton Highlands, Mass. Bo
Newton Upper Falls, Mass. Bo
Newtown, Conn. Hart
Md. (Leonardtown) Bal
Pa. Ph
Pa. (Minersville) Ph
New Trier, Minn. St P
New Ulm, Minn. St P
New Vienna, Iowa Dub
Ohio (Greenfield) Cin
New Washington, Ohio Clev
New Waverly, Tex. Gal
New Windsor, Md. (Taneytown) Bal
N. Y. (Newburg) N Y
New Whatcom, Wash. Nes
NEW YORK CITY, N. Y. N Y
New York Landing, Cal. (Antioch) S Fr
Niagara, Wis. G B
Niagara Falls, N. Y. Buf
Niagara University, N. Y. Buf
Niantic, Ill. (Illiopolis) Alt
Nicaise Settlement, Miss. (Wolf Town) Nat
Nicassia, Cal. (Novato) S Fr
Nicholas, Cal. Sac
Nicholasville, Ky. Cov
Nichols, Iowa Dav
Nicholson, Pa. Scr
Nickelson's Run, Pa. (Kittaning) Pitt
Nickerson, Kans. (Hutchinson) Wich
Minn. (Pine City) Dul
Nicktown, Pa. Al
Niedolipie, Mich. Mar
Niles, Cal. (San Jose Mission) S Fr
Mich. Det
Ohio Clev
Niles Centre, Ill. Chic
Nine Miles, Colo. (La Junta) Den
Nineveh, N. Y. (Deposit) Sy
Niniveh, Pa. (Johnstown) Pitt
Niscayuna, N. Y. (Schenectady) Alb
Nishinnock, Pa. (Sharon) E
Nitinat, B.C. (Victoria) V Isl
Nix Settlement, Ind., *Laud P. O.* Ft W
No Agua, Colo. (Conejos) Den
Noah, Mo., Germantown K C
Noblestown, Pa. Pitt
Noblesville, Ind. (Frankfort) Ft W
Nocona, Tex. Dal
Nogal, N. Mex. (Lincoln) S Falls
Nogales, Ariz. (Benson) Tuc
Nokomis, Ill. Alt
Nolin, Ky. (Grayson Springs) L
Nonesuch, Mich. (Ontonagon) Mar
Noonan, Mo. St L
Norborne, Mo. St J
Norcatur, Kans. Con
Norden, Nebr. (Valentine) Om
Norfolk, Conn. Hart
Norfolk, Nebr. Om
N. Y. (Norwood) Og
Va. Rich
Norma, La. Natch
Norman, Okla. Ind Ty
Norman, Wis. GB
Normandy, Mo. St L
Noroton, Conn. Hart
Norrie, Wis. G B
Norristown, Pa. Ph
North Adams, Mass. Spr
North Amherst, Ohio Clev
Northampton, Mass. Spr
North Andover, Mass. (Lawrence) Bo
North Arm, Ill. (Paris) Alt
North Attleboro, Mass. Prov
North Baltimore, Ohio Clev
North Bancroft, Me. Port
North Bay, N. Y. (Cleveland) Sy
North Bellingham, Mass. (Medway) Bo
North Bend, Nebr. (Schuyler) Om
Ohio (Delhi) Cin
North Bennington, Vt. Bur
North Berlin, N. Y. (New Lebanon) Alb
North Billerica (Tewksbury) Bo
North Bloomfield, Cal. Sac
Northboro, Mass. Spr
North Branch, Mich. (Brown City) Det
N. J. (Raritan) Tr
North Bush, N. Y. (Buffalo) Buf
North Cedar, Iowa (Melrose) Dav
Northcote, Minn. (Stephen) Dul
North Clarendon, Pa. E
North Creek, N. Y. Alb
Ohio (Holgate) Clev
Wis., *Arcadia P. O.* L C
North Dighton, Mass. (Taunton) Prov
North Dorr, Mich., Dorr Det
Northeast, Pa. E

North East Harbor, Me. (Ellsworth) Port
North Easton, Mass. Prov
Northeim, Wis. Mil
North Evans, N. Y. (Angola) Buf
Northfield, Minn. St P
Mass. Spr
Mich., *Ann Arbor P. O.* Det
Vt. Bur
North Fonda, Iowa S C
North Granville, N.Y. (Middle Granville) Alb
North Greenfield, Wis. Mil
North Hero, Vt. (Keeler's Bay) Bur
North Hudson, N. Y. (Crown Point) Og
North Java, N. Y. Buf
North Jay, Me. (Chisholm) Port
North Judson, Ind. (Reynolds) Ft W
North Lawrence, N. Y. Og
Ohio (Canal Fulton) Clev
North Lewisburg, Ohio (Marysville) Cin
North Lyndon, Me. Port
North Madison, Ind. Ind
North Milwaukee, Wis. Mil
North Oakland, Pa. Pitt
Pa. (Herman) Pitt
North Pawnal, Vt. (Readsboro) Bur
North Plainfield, N. J. Tr
North Platte, Nebr. Om
Northport, N. Y. Br
Wis. (Lebanon) G B
North Prairie, Minn. St Cl
North Quincy, Mass. (Quincy) Bo
North Ridge, N. Y. Buf
Ohio, *Defiance P. O.* Clev
North Ridgeville, Ohio Clev
North San Diego, Cal. S A
North Side, N. Y. Alb
North Side, N. Y. (Waterford) Alb
North St. Paul, Minn. St P
North Strafford, N. H. Man
North Tonawanda, N. Y. Buf
Northumberland, Vt. Rich
North Vassalboro Me. (Waterville) Port
North Vernon, Ind. Ind
North Veta, Colo. (Walsenburg) Den
Northville, Mich. (Milford) Det
N. Y. (Scipio) Roch
North Walpole, N. H. Man
North Washington, Iowa Dub
North Weymouth, Mass. (Weymouth) Bo
North Whitefield, Me. Port
North Windham, Conn. (Willimantic) Hart
North Woods, N. Y. (Canajoharie) Alb
Northwood, Iowa (Manly Jct) Dub
N. Dak. (Larimore) Far
North Woodstock, N. H. (Woodsville) Man
North Yakima, Wash. Nes
Norton, Kans. Con
Mass. (Attleboro) Prov
Norton Mills, Vt. Bur
Nortonville, Kans. Leav
Norwalk, Conn. Hart
Ohio Clev
Norwalk, Ohio, Peru Clev
Norway, Iowa Dub
Iowa (Fairfax) Dub
Me. (Lewiston) Port
Mich. Mar
N. Y. (Newport) Alb
Norwich, Conn. Hart
N. Y. Sy
Norwood, Mass. Bo
Minn. (Cologne) St P
N. J. (Long Branch) Tr
N. Y. Og
Ohio Cin
Norwood, Pa. (Eddystone) Ph
Notre Dame, Ind. Ft W
Notre Dame du Rosaire, La., *Larose P.O.* N O
Nottingham, Ohio, Villa Angela Clev
Novato, Cal. S Fr
Noveatas, Tex. (Aquilares Station) Brown
Nuestra Señora, N. Mex. S Fe
Nulato, Alaska A
Nunda, N. Y. (Mt. Morris) Roch
Nutley, S. Dak Spr
Nyack, N. Y. N Y

Oakbrook, Pa. Ph
Oakburg, Cal. S Fr
Oak Cliff, Texas Dal
Oak Creek, Wis. Mil
Oak Creek Station, S. Dak. Lead
Oakdale, Minn. St P
Oakes, N. Dak. (Ellendale) Leav
Oakesdale, Wash. (Tekoa) Nes
Oakfield, Fla. (Pensacola) Mob
Oak Forest, Ind. (St. Mary's of the Rocks) Ind
Oak Grove, Ala. Mob
Oakharbor, Ohio Clev
Oakland, Cal. S Fr
Md. Bal
Md. (Frostburg) Bal
Pa. (Moscow) Scr
R. I. Prov
Oakley, Kans. (Norton) Con
Mich. G R
Oak Ridge, Minn. (Rolling Stone) Win
Oak Summit, N. Y. N Y
Oakville, Conn. Hart
Tex. (San Patricio) Brown
Oakwood, Minn. (Highland) Ind Ty
N. Dak. Far
Oberlin, Kans. (Norton) Con
Ohio Clev
Obernburg, N. Y. N Y
Obertsville, Ind. (Poseyville) Ind
O'Brien, Wash. Nes
Ocala, Fla. St A
Ocate, N. Mex. S Fe
Occum, Conn. (Baltic) Hart
Ocean City, Md. Wil
N. J. Tr
Oceanic, N. J. (Seabright) Tr
Ocean Port, N. J. Tr
Ocean Springs, Miss. Nat
Ocean View, Cal. S Fr
Ochuklesat, B. C. (Clayoquot) V Isl
Oconee, Ill. (Macon) Alt
S. C. Char
O'Connor, Nebr. Om
Oconomowoc, Wis. Mil
Oconto, Nebr. (Dale) Om
Wis. G B
Oconto Falls, Wis. (Stiles) G B
Ocosta, Wash. (Aberdeen) Nes
Oczio, Tex. (Fort Davis) S A
Odanah, Wis. (Ashland) L C
Odebolt, Iowa S C
Odell, Ill. Peo
Nebr. (Milligan) Lin
Odessa, Mo. (Higginsville) Col
N. Dak. Far
Tex. (Marienfeld) S A
Odin, Kans. Wich
Oelrichs, S. Dak. Lead
Oelwein, Iowa Dub
O'Fallon, Ill. Bel
Mo. St L
Ogalalla, Nebr. (Sidney) Om

Ogden, Iowa S C
Kans. (Manhattan) Con
Ogden City, Utah U
OGDENSBURG, N. Y. Og
Ogdensburg, N. J. (Franklin Furnace) New
Ohiat, B. C. (Clayoquot) V Isl
Ohio, Ill. Peo
Oil City, Pa. E
Oil Creek Township, Pa. (Titusville) E
Ojitos frios, N. Mex. (San Geronimo) S Fe
Ojo de la Vaca, N. Mex. (Pecos) S Fe
Ojuelos, Tex. Aquilares Station) Brown
Okarche, Okla. Ty. Ind Ty
Okawville, Ill. (Mount Vernon) Bel
Okeene, Okla. Ty. (Hennessy) Ind Ty
Oklahoma City, Okla. Ty. Ind Ty
Okmulgee, Ind. Ty. (Muskogee) Brown
Okolona, Miss. (Aberdeen) Nat
Okonagon, Wash., *Alma P.O.* Nes
Olathe, Kans. Leav
Olcott, N. Y. (Newfane) Buf
Vt. (White River Junction) Bur
Old Coeur d'Alène Mission, Idaho, *Cataldo P. O.* B
Oldenburg, Ind. Ind
Old Forge, N. Y. Og
Pa. Scr
Oldham, S. Dak. (De Smet) S Falls
Old Hundred, N. C. (Fayetteville) N C
Old Mines, Mo. St L
Old Mission, Idaho, Old Coeur d'Alène Mission B
Old Monroe, Mo., St L
Old Orchard, Me. Port
Old River, La. (Ile Brevelle) Natch
Oldtown, Me. Port
Old Town, N. Mex. S Fe
Olean, N. Y. Buf
Olga, N. Dak. Far
Olguines, Colo. (Trinidad) Den
Olive Branch, Ill. Bel
La. (Clinton) N O
Olivia, Minn. St P
Olmitz, Kans. Wich
Olmsteadville, N. Y. Og
Olmsted, Ohio (Berea) Clev
Olney, Ill. Bel
Md. Bal
Olpe, Kans. (Emporia) Leav
Olyen, Nebr. Om
Olympia, Ky. (Mt. Sterling) Cov
Wash. Nes
Olympus, Tex. Dal
Olyphant, Pa. Scr
OMAHA, Nebr. Om
Omega, Cal. (Nevada City) Sac
Okla. (Okarche) Ind Ty
Omemee, N. Dak. Far
Omro, Wis. (Poygan) G B
Onaga, Kans. (Coal Creek) Leav
Onawa, Iowa S C
Oneco, Conn. (Moosup) Hart
Oneida, Ill. Peo
N. Y. Sy
Okla. (Okarche) Ind Ty
Pa. Ph
Wis. (Freedom) G B
O'Neil, Nebr. Om
Oneonta, N. Y. Alb
Onondaga Hill, N. Y. (Marcellus) Sy
Onslow, Iowa Dub
Ontario, Cal. Mon
N. Y. (Webster) Roch
Ontonagon, Mich. Mar
Opeechee, Ind. Ty. (Vinita) Ind Ty
Opelika, Ala. (Montgomery) Mob
Opelousas, La. N O
Ophir, Colo. Den
Nev. U
Opichasat, R. C. (Clayoquot) V Isl
Opole, Minn. St Cl
Oppelo, Ark. (Altus) L R
Oran, Mo. St L
Orange, Mass. (Athol) Spr
N. J. New
Tex. Gal
Va. Rich
Orangeburgh, S. C. (Aiken) Char
Orange Park, Fla. (Jacksonville) St A
Orangeville, Ohio (Warren) Clev
Orcas Island, Wash. (Port Angeles) Nes
Orchard, Iowa (Osage) Dub
Oregon, Ill. Chic
N. Y. (North Creek) Alb
Wis. Mil
OREGON CITY, Oregon Or
Oregon Gulch, Cal. (Weaverville) Sac
Orient, Iowa, (Afton) Dav
N. Y. (Greenport) Br
S. Dak. S Falls
Orienta, Wis. (Bayfield) L C
Orient Heights, Mass. (Boston) Bo
Orient Iron Mines, Colo. (Del Norte) Den
Orinda Park, Cal. (Temescal) S Fr
Orin Junction, Wyo. Chey
Oriska, N. Dak. (Valley City) Far
Oriskany Falls, N. Y. Sy
Orland, Cal. (Willows) Sac
Orlando, Fla. St A
Okla. (Perry) Ind Ty
Orleans, Nebr. Lin
Oro Blanco, Ariz. (Nogales) Tuc
Orono, Me. Port
Oronogo, Mo. (Joplin) K C
O'Rourke's, Miss. (Paulding) Nat
Oroville, Cal. (Chico) Og
Orrupa, N. Mex. (San Miguel) S Fe
Orting, Wash. (Puyallup) Nes
Ortiz, N. Mex. (Santa Fe) S Fe
Ortonville, Minn. (Graceville) St P
Orville, Ohio (Canal Fulton) Clev
Orwell, Vt. Bur
Osage, Iowa Dub
Osage City, Kans. Leav
Okla. Ty. (Hominy Creek) Ind Ty
Osborn, Idaho B
Ohio (Dayton). Cin
Osborne. Kans. (Cawker City) Con
Osceola, Ark. L R
Iowa (Chariton) Dav
Mich. (Brighton) Det
Mo. (Kansas City) K C
N. Y. (Florence) Syr
Pa. E
Pa. (Wellsboro) Scr
Wis., *Armstrong P.O.* Mil
Osgood, Ind. (Napoleon) Ind
Oshkosh, Nebr. (Sidney) Om
Wis G B
Wis. (South) Mil
Osier, Colo. (Conejos) Den
Oskaloosa, Iowa Dav
Osman, Wis., Meeme Mil
Osmond, Nebr. (Randolph) Om
Osnabruck, N. Dak. (Olga) Far
Ossawatomie, Kans. (Paola) Leav
Osseo, Minn. St P
Ossian, Iowa Dub
Ossining, N. Y. N Y
Ost, Kans. Wich

Oswalt, Iowa (Valeria) Dav
Oswego, Kans. (Cherryvale) Wich
Mont. (Chinook) Hel
N. Y. Syr
Oregon (Tigardville) Or
Osyka, Miss. (Chatawa) Nat
Otego, N. Y. (Oneonta) Alb
Otis, Ind. Ft W
Otisco, N. Y. (Tully) Sy
Otisville, N. Y. (Wurtsboro) N Y
Oto, Iowa (Anthon) Dub
Otsego, Mich. (Kalamazoo) Det
Ottawa, Ill. Peo
Kans. Leav
Ohio Clev
Ottenheim, Ky. L
Otter Creek, Wis. Mil
Otter Creek, Iowa, Burns Settlement Dub
Otter River, Mass. Spr
Ottertail, Minn. Dul
Ottosen, Iowa S C
Ottoville, Ohio Clev
Ottumwa, Iowa Dav
Oubre, La., (St. Phillippe) N O
Ouray, Colo. Den
"Our Lady of Prompt Succor", La. N O
Our Lady of the Seven Dolors, La. (New River) N O
Overbrook, Pa. Ph
Overton, Pa. Scr
N. Y. Roch
Owaneco, Ill. (Assumption) Alt
Owatonna, Minn. Win
Owego, N. Y. Roch
Owensboro, Ky. L
Owensville, Ky. (Mt. (Sterling) Cov
Ky. (Nicholasville) Cov
Mo. (New Haven) St L
Owl Creek, Kans., *Yates Centre P.O.*, (Piqua) Wich
Owosso, Mich. Det
Oxana, Ala. Mob
Oxon Hill, Md. Bal
Oxford, Ala. Mob
Conn. (Seymour) Hart
Ind. Ft W
Iowa Dav
Kans. (Wichita) Wich
Md. Wil
Mass. Spr
Me. (Lewiston) Port
Miss. (Aberdeen) Nat
Nebr. (Orleans) Lin
N. C. (Raleigh) N C
N. Y. Sy
Ohio Cin
Oxford, Pa. (West Grove) Ph
Oxford Furnace, N. J. Tr
Oxford Junction, Iowa Dub
Oyens, Ia. S C
Oyster Bay, N. Y. Br
Oysterville, Wash. (Aberdeen) Nes
Ozark, Ala. Mob
Ohio (Woodsfield) Col
Ozello, Fla. (St. Leo) St A

Pablo Beach, Fla. (Jacksonville) St A
Pacheco, Cal. (Martinez) S Fr
Pacific, Mo. St L
Pacific Junction, Iowa (Shenandoah) Dav
Paderborn, Ill. Bel
Padua, Ohio, St, Anthony Cin
Paducah, Ky. L
Paducah, Ky. L
Page, N. Dak. Far
Page's Corners, N.Y. (Richfield Springs) Alb
Pagosa, Springs, Colo. (Park View) S Fe
Painesville, Ohio Clev
Paintcourtville, La. N O
Paint Creek, W. Va. (Montgomery) Wh
Pajarito, N. Mex. S Fe
Pajaro Valley, Cal., *Watsonville P. O.* Mon
Pakwewang, Wis. (Ashland) L C
Pala, Cal. (San Luis Rey) Mon
Palafos, Tex. (Minera) Brown
Palatka, Fla. St Aug
Palestine, Tex. Gal
Pallisade, Nev. (Austin) U
Palisades Park, N. J. New
Palmer, Kans. Con
Palmer Lake, Mass. Spr
Nebr. (Greeley Center) Au
Wash. (Puyallup) Nes
Palmer's Falls, N. Y. Alb
Palmetto, (Tampa) St A
La. (Bayou Petite) N O
Palms, Mich. Det
Mich. (St. Ignace) Mar
Palmyra, Mich. (Adrian) Det
Mo. (Quincy) St L
Nebr. Lin
N. Y. Roch
Palo Amarillo. Tex. (San Diego) Brown
Palo Blanco, Tex. (San Diego) Brown
Paloma, Ill. Alt
Palomas, N. Mex. (Cañada Alamosa) S Fe
Palos, Ill. (Sag Bridge) Chic
Tex. (Aquilares Station) Brown
Palos Blancos, Tex. (Aquilares Station) Brown
Palouse City, Wash. (Colton) Nev
Pana, Ill. Alt
Panaca, Nev. (Pioche) U
Panama, Iowa (Portsmouth) Dav
Panhandle City, Tex. Dal
Panna Maria, Tex. S A
Paola, Kans. Leav
Paoli, Wis. (Dayton) Mil
Papelote, Tex. (Skidmore) Brown
Papillion, Nebr. Om
Papineau, Ill. Peo
Parachute, Colo. (Glenwood Springs) Den
Paradise, Pa. (New Oxford) Har
Paradise Ridge, Tenn. (Nashville) Nash
Paragould, Ark. L R
Paraje, N. Mex. (San Marcial) S Fe
Pardo, Pa. (Mercer) E
Paris, Ark. (Spielerville) L R
Ill. Alt
Ky. Cov
Mich. (Big Rapids) G R
Mich. (Ruth) Det
Tex. Dal
Wis. Mil
Paris Hill, N. Y. (Waterville) Sy
Parish, N. Y., Colosse (Pulaski) Sy
Parishville, N. Y. (Hopkinton) Og
Parisville, Mich. Det
Park City, Utah U
Parker, S. Dak. S Falls
Parkersburg, Iowa Dub
W. Va. Wh
Parker's Glen, Pa. (Matamoras) Scr
Parker's Landing, Pa. (Murrinsville) Pitt
Parkesburg, Pa. (Coatesville) Ph
Parkman, Wyo. (Sheridan) Chey
Parkman Hill, Me. (Skowhegan) Port
Park Place, Ore. Ore
Park Rapids, Minn. (Detroit) Dul
Park River, N. Dak. (Larimore) Far

Parkston, S. Dak. S Falls
Parkville, Mo. St J
Brooklyn, N. Y. Br
Park View, N. Mex. S Fe
Parma, Ohio Clev
Parnell, Iowa Dav
Mich. G R
Minn. Dul
Parnell City, Mo. (Conception) St J
Parrish, Wis, (Eagle River) G B
Parrot, Mont. Hel
Parsons, Kans. Wich
Pa. Ser
Partridge, Okla. (Langston) Ind Ty
Pasadena, Cal. Mon
Pascagoula, Miss. (Scranton) Nat
Pasco, Wash. (Sprague) Nes
Pascoag, R. I. Prov
Passadumkeag, Me. (Winn) Port
Passaic, N. J. New
Pass Christian, Miss. Nat
Patch Grove, Wis. (Mt. Hope) Mil
Patchogue, N. Y. Br
Patent, N. Y. (Cadyville) Og
Paterson, N. J. New
Pato, Tex. (Aquilares Station) Brown
Patoka, Ill. (Sandoval) Bel
Paton, Iowa (Grand Junction) S C
Patoutville, La. N O
Patterson, Pa. (Pottsville) Ph
Pattersonville, La. N O
Patten, Me. (Benedicta) Port
Patton, Pa. Al
Paul, Nebr. Lin
Paulding, Miss. Nat
Ohio (Payne) Clev
Paulina, Iowa (Sibley) Dub
Paulina, La., St. Joseph (St. Michael) N O
Paulsboro, N. J. (Woodbury) Tr
Paul Smith's, N. Y. Og
Pauma, Cal. (San Luis Rey) Mon
Pavilion, N. Y. Buf
Pavonia, N. J. Tr
Pawhuska, Okla. Ind Ty
Pawling, N. Y. N Y
Pawnee City, Okla. Ind Ty
Pawnee Rock, Kans. Wich
Paw-Paw, Mich. Det
Paw Paw, W. Va. (Keyser) Rich
Pawtucket, R. I. Prov
Paxico, Kans. Leav
Paxton, Ill. (Loda) Peo
Nebr. (Sidney) Om
Payette, Idaho, B
Payne, Ohio Clev
Payneville, Ky. L
Peabody, Mass. Bo
Peace Bottom, Mont. (Miles City) Hel
Peace Valley, Mo. (Poplar Bluff) St L
Peach Orchard, Ark. (Hoxie) L R
Pearl, Idaho (Idaho City) B
Ill. (Murrayville) Alt
Pearlington, Miss. (Jordan River) Nat
Pearl Lake, Minn. (Luxemburg) St Cl
Pearl River, N. Y. (Spring Valley) N Y
Pearsall, Tex. (Floresville) S A
Pecatonica, Ill. Chic
Peck, Mich. (Croswell) Det
Pecos, N. Mex. S Fe
Tex. (Marienfeld) S A
Pedernales, Tex. (Fredericksburg) S A
Pe Ell, Wash. Nes
Peekskill, N. Y. N Y
Peers, Mo. St L
Pekin, Ill. Peo
Pelham, N. Y. N Y
Pell City, Ala. Mob
Pella, Iowa Dav
Pembina, N. Dak. (Néche) Far
Pembine Junciion, Wis. (Wausaukee) G B
Pembino Settlement, Minn. (White Earth Reservation) Dul
Pembroke, Me. (Eastport) Port
Pena, Tex. (Aquilares Station) Brown
Peña Blanca, N. Mex. S Fe
Penacook, N. H. Man
Peña Flor, N. Mex. (Springer) S Fe
Peñasco, N. Mex. S Fe
Pender, N. C. (Fayetteville) N C
Nebr. (Bancroft) Om
Pender Island, B. C. (Quamichan) V Isl
Pendleton, N. Y. Buf
Oregon Or
Pendorcilles, Wash. (Colville) Nes
Peninsula, Ohio (Hudson) Clev
Penn, N. Dak. (Devil's Lake) Far
Pennfield, Ill. Peo
N. Y. (Rochester) Roch
Pa. (Dubois) E
Penn Haven, Pa. (Beaver Meadow) Ph
Pennington, Ala. Mob
Pennsboro, W. Va. Wh
Penn Station, Pa. Pitt
Penn Yan, N. Y. Roch
Penn's Grove, N. J. (Swedesboro) Tr
Pensacola, Fla. Mob
Pentwater, Mich. (Montague) G R
PEORIA, Ill. Peo
Peoria, Ind. Ty. (Quapaw) Ind Ty
Peot, Wis. (Luxemburg) G B
Pepperell (East), Mass. Bo
Pequaming, Mich. (L'Anse) Mar
Peralta, N. Mex. (Tome) S Fe
Percy, N. H. (N. Stratford) Man
Perdido, Fla. (Pensacola) Mob
Perne, Oregon (Roseburg) Or
Perez, Tex. (Medina) S Fe
Perham, Minn. St C
Perham, Minn., St. Joseph St C
Perintown, Ohio, Stonelick Cin
Perkins, Okla. (Langston) Ind Ty
Perkinsville, N. Y. Roch
Perrin, Mo. St J
Perrineville, N. J. Tr
Perris, Cal. Mon
Perry, Iowa Dav
Kans Leav
Mo. St L
N. Y. Buf
Okla. Ty. Ind Ty
Wis. (Mt. Horeb) Mil
Perry, Me., Pleasant Point (Eastport) Port
Perry Co., Miss. Nat
Perry Creek, Iowa (Merrill) Dub
Perrysville, Pa. Pitt
Perrysburg, Ohio Clev
Perryville, Mo. St L
Perryville, N. Y. (Chittenango) Sy
Perryville, Mo., Barrens St L
Perth, Kans. (Wichita) Wich
Perth Amboy, N. J. Tr
Peru, Ill. Peo
Ind. Ft W
N. Y. Og
Ohio, *Norwalk P. O.* Clev
Pescadero, Cal. (Halfmoon Bay) S Fr
Pescado, Tex. (Aquilares Station) Brown
Peshtigo, Wis. G B
Pesotum, Ill. Peo
Petaluma, Cal. S Fr

Peters, Kans. (Kingman) Wich
Petersborough, N. Y. (Chittenango) Sy
N. H. (East Jaffrey) Man
Petersburg. Ill. Alt
Ind. (St. John's) Ind
Iowa Dub
Ohio (Salem) Clev
Petersburg, Pa. (Emlenton) E
Va. Rich
Petersburg, Nebr., Om
Petersville, Md. Bal
Petit Caillon Bayou, La. (Terrebonne Bayou) N O
Petite Prairie, La. N O
Petoskey, Mich. (Harbor Springs) G R
Mich. G R
Petroleum Centre, Pa. (Titusville) E
Petrolia, Cal. Sac
Pa. (Brady's Bend) Pitt
Pa. (East Brady) E
Pewamo, Mich. (Hubbardston) Det
Pewaukee, Wis. Mil
Pewee Valley, Ky. L
Peyton, Colo. (Colorado Springs) Den
Peytona, W. Va. (Charleston) Wh
Pfeiffer, Kans. (Victoria) Con
Phalanx, Ohio (Warren) Clev
Phelps, N. Y. Roch
Phelps City, Mo. (Tarkio) St J
Philadelphia, Miss. (Tucker) Nat
PHILADELPHIA, PA. Ph
Philadelphia, N. Y. Og
Philipps, Me. (Chisholm) Port
Wis. L C
Phillipsburg, Pa. Al
Mont. Hel
N. J. Tr
Philmont, N. Y. Alb
Philo, Ill. Peo
Ohio Col
Philothea. Ohio Cin
Phlox, Wis. G B
Phoenix, Ariz. Tuc
N. Y. (Baldwinsville) Sy
R. I. Pro
Phoenixville, Pa. Ph
Picacho, N. Mex. (Lincoln) S Fe
Pickens, S. C. Char
Pickford, Mich. Mar
Picoso, Tex. (Floresville) S A
Picuries, N. Mex. (Penasco) S Fe
Piedmont, Mo. (Arcadia) St L
Piedra de Lumbre N. Mex. S Fe
Pi-El, Wash. (Enumclaw) Nes
Piedmont, Ala. Mob
Pierce City, Idaho B
Mo. K C
Nebr. (Creighton) Om
Piercefield Falls, N. Y. (Tupper Lake) Og
Pierceton, Ind. (Arcola) Ft W
Piermont, N. Y. N Y
Pierre. S. Dak. S Falls
Pierre-Part. La. N O
Pierron, Ill. Alt
Pierz, Minn. Win
Piffard, N. Y. (Geneseo) Roch
Pigeon, Mich. (Sebewaing) Det
Pikesville, Md. Bal
Pilot, Ill. (Kankakee) Chi
Pilot Grove, Mo. St L
Pilot Knob. Mo. (Arcadia) K C
Wis. G B
Pilot Point, Tex. Dal
Pilzno, Nebr. Lin
Pinavititos, N. Mex. S Fe
Pinckney, N. Y. (Copenhagen) Og
Mich. Det
Pinckneyville, Ill. Bel
Pinconning, Mich. G R
Pine Bluff, Ark. L R
Wis. Mil
Pine Bluffs, Wyo. (Cheyenne) Chey
Pine City, Minn. Dul
Pine Creek, Pa., *De Haven P.O.* Pitt
Wis., *Dodge Station P.O.* L C
Pine Grove, Ohio, *Ironton P.O., R. F. D. 2* Col
Pa. (Warren) E
Wis. G B
Pine Hill, N. Y. (West Hurley) N Y
Wis. L C
Pine Island, Fla. St A
Minn. St P
Pine Point, Minn. (White Earth Reservation) Dul
Pine Ridge Agency, S. Dak. Lead
Pineville, Ky. (Jellico) Cov
La. (Lecompte) Natch
Piney Point, Md. Bal
Pingree, N. Dak. (Jamestown) Far
Pin Oak, Tex. (La Grange) Gal
Pinole, Cal. (San Pablo) S Fr
Pinos, Colo. (Conejos) Den
Pinos Altos, N. Mex. (Silver City) S Fe
Pinos Wells, N. Mex. (Manzano) S Fe
Pintas, Tex. (Aquilares Station) Brown
Pioche, Nev. U
Pioneerville, Idaho (Idaho City) B
Piopolis, Ill. Bel
Piper City, Ill. Peo
Pipestone City, Minn. Win
Piqua, Kans. Wich
Ohio Cin
Piscataway, Md. (Surrattsville) Bal
Piseco, N. Y. (Olmsteadville) Og
Pisek, N. Dak. (Veseleyville) Far
Pitcairn, Pa. (Wilmerding) Pitt
Pitkin, Colo. (Gunnison) Den
Pittman, N. J. (Woodbury) Tr
Pittsburg, Ky. (Jellico) Cov
PITTSBURGH, Pa. Pitt
Pittsburgh, Kans. Wich
Pittsfield, Ill. Alt
Mass. Spr
Me. (Belfast) Port
N. H. (Hooksett) Man
Pa. (Tidioute) E
Pittsford, N. Y. (Fairport) Roch
Pittsford Mills, Vt. Bur
Pitt's Point, Ky. (Colesburg) E
Pittston, Pa. Scr
Pittstown Corners, N. Y. (Johnsonville) Alb
Pittsville, Wis. (Rudolf) L C
Piusfield, Pa. (Haycock) Ph
Placer, Colo. (Del Norte) Den
Placerville, Cal. Sac
Idaho, (Idaho City) B
Placid, Iowa Dub
Placita de los Luceros, N. Mex. (Taos) S Fe
Plain, Wis. L C
Plain City, Ohio (West Jefferson) Cin
Plainfield, Ind. (Indianapolis) Ind
Iowa (Waverly) Dub
N. J. New
Wis. G B
Plains, Pa. Scr
Plainview, Minn. Win
Neb. Om
Plainville, Conn. Hart
Kans. Con

Plainwell, Mich. (Kalamazoo) Det
Plankinton, S Dak. (White Lake) S Falls
Plano, Ill. (Somonauk) Chic
Plantersville, Ala. Mob
Tex. Gal
Plaquemine, La. N O
Plasi, Nebr. Lin
Platerkill, N. Y. (Hunter) Alb
Platte Centre, Nebr. Om
Platte City, Mo. (Weston) St J
Plattekill, N. Y. (Rondout) N Y
Plattenville, La. N O
Platteville, Colo. Den
Wis. Mil
Plattsburg, Mo. St J
Plattsburgh, N. Y. Og
Plattsmouth, Nebr. Lin
Nebr. (Wahoo) Lin
Plauchéville, La. Natch
Plaza Valdez, Colo. (Del Norte) Den
Plazuela, Tex. (Fort Davis) S A
Pleasant City, Ohio Col
Pleasant Grove, Iowa, *Epworth P.O.* Lin
Pleasant Hill, Mo. (Holden) K C
(Lee's Summit) K C
Pleasant Mills, N. J. (Egg Harbor City) Tr
Pleasant Mount, Pa. Scr
Pleasanton, Cal. (San José Mission) S Fr
Pleasant Point, Me., *Perry P.O.* (Eastport) Port
Pleasant Ridge, Iowa, (Massena) Dav
Wis. (Dodgeville) Mil
Pleasant Valley, Iowa, *Willey P.O.* Dub
Nebr. (Ridgeley) Om
Pleasant View, Kans. (Jellico) Con
Pleasantville, N. J. (Atlantic City) Tr
N. Y. N Y
Pa. (Titusville) E
Plover, Wis. G B
Plum, Tex. (Bluff) S A
Plum Bayou, Ark. (Stuttgart) L R
Plum City, Wis. L C
Plumer, Iowa (Council Bluffs) Dav
Plummer's Settlement, Fla. (Mandarin) St A
Plum River, Ill. (Stockton) Chic
Plymouth, Iowa (Manly Junction) Dub
Ind. Ft W
Mass. Bo
Mich. (Dearborn) Det
N. C. (Newberne) N C
N. H. (Tilton) Man
Ohio Clev
Pa. Scr
Wis. Mil
Plymouth Rock, Iowa, *Canton P.O., Minn.* Dub
Pocahontas, Ark. D R
Ill. (Greenville) Alt
Iowa S C
W. Va. (Ronceverte) Wh
W. Va. (Bluefield) Wh
Pocantico Hills, N. Y. N Y
Pocatello, Idaho B
Pohuaque, N. Mex. (Santa Cruz) S Fe
Pointe à la Hache, La. N O
Point Arena, Cal. S Fr
Point Clear, Miss. (Bay St. Louis) Nat
Pointe aux Loups, La., *Cartville P.O.* N O
Point Lookout, Md. (St. Inigo's) Bal
Point of Rocks, Md Bal
Wyo. Chey
Point Pinellas, Fla. (Tampa) St A
Point Pleasant, N. J. (Trenton) Tr
Point Ysabel, Tex. (Brownsville) Brown
Pojuaque, N. Mex. (Santa Cruz) S Fe
Poker, Cal. (Downieville) Sac
Pokegama, Minn. Dul
Poland, La. Natch
Poland, Wis., Eaton G B
Poland Springs, Me. Port
Polish Settlement, N. Dak., *Jamestown P.O.* Far
Pollard, Ala. (Mobile) Mob
Polo, Ill. (Oregon) Chic
S. Dak. (Orient) S Falls
Polonia, Wis. G B
Pomeroy, Iowa (Manson) S C
Ohio Col
Wash. Nes
Pomfret, Conn. (West Thompson) Hart
Md. (St. Thomas) Bal
Pomona, Cal. Mon
Pompey, N. Y. Sy
Pompton, N. J. (Butler) New
Ponca, Nebr. Om
Ponca City, Okla. Ind Ty
Poncha, Colo. (Salida) Den
Ponchatoula, La. N O
Pond Creek, Okla. Ind Ty
Poniatowski, Wis. L C
Pontiac, Ill. Peo
Mich. Det
Pontotoc, Miss. (Aberdeen) Nat
Poplar, Mont. (Chinook) Hel
Poplar Bluff, Mo. St L
Poplar Spring, Md. (Sykesville) Bal
Poquonock, Conn. Hart
Portage, Pa. (Wilmore) Pitt
Wis. G B
Portage Des Sioux, Mo. St L
Portage Lake, Me. (Wallagras) Port
Portageville, N. Y. Buf
Port Alleghany, Pa. (Sartwell) E
Port Allen, La. (Lobdell) N O
Port Angeles, Wash. Nes
Port Arthur, Tex. Gal
Port Austin, Mich. Det
Port-Barré, La. N O
Port Byron, N. Y. (Weedsport) Roch
Port Carbon, Pa. Ph
Port Chester, N. Y. N Y
Port Clinton, Ohio Clev
Pa. (Schuylkill Haven) Ph
Port Costa, Cal. (Benicia) S Fr
Port Deposit, Md. Wil
Port Discovery, Wash. (Port Townsend) Nes
Port Elizabeth, N. J. Tr
Porterfield, Wis. (Peshtigo) G B
Portertown, Wis. (Edgerton) Mil
Porterville, Cal. Mon
Port Ewen, N. Y. N Y
Port Gamble, Wash. (New Whatcom) Nes
Port Gibson, Miss. (Natchez) Nat
Port Henry, N. Y. Og
Port Hudson, La. (Clinton) N O
Mo. (New Haven) St L
Port Huron, Mich. Det
Port Jefferson, N. Y. (Kings Park) Br
Port Jervis, N. Y. N Y
Port Kent, N. Y. (Keeseville) Og
PORTLAND, Me. Port
Portland, Oregon Or
Portland, Ala. (Selma) Mob
Conn. Hart
Ind. Ft W
Mich. (St. John) Det
Tex. (Skidmore) Brown
Ky., Dividing Ridge Cov
Portland Island, B. C. (Quamichan) V Isl

Port Lavaca, Tex. (Ines) S A
Port Leyden, N. Y. Og
Port Ludlow, Wash. (Port Townsend) Nes
Port Orange, Fla. (Titusville) St A
Port Richmond, L. I., N. Y. N Y
Portsmouth, Iowa Dav
N. H. Man
Ohio Col
R. I. Pro
Va. Rich
Port Tampa, Fla. St A
Port Townsend, Wash. Nes
Portville. N. Y. (Olean) Buf
Port Vincent, La. (French Settlement) N O
Port Washington, N. Y. Br
Wis. Mil
Port Wing, Wis. L C
Posen, Ill., *Blue Island P. O.* Chic
Ill. Bel
Mich. G R
Wis., *Thorpe, P. O.* L C
Poseyville, Ind. Ind
Postville, Iowa (Monona) Dub
Poteau, Ind. Ty. (Antlers) Ind Ty
Potosi, Mo. St L
Wis. Mil
Potsdam, N. Y. Alb
Pottersville, N. Y. (North Creek) N Y
Pottstown, Pa. Ph
Pottsville, Neb. Om
Pa. Ph
Pa. (Mahanoy City) Ph
Poughkeepsie, N. Y. N Y
Poultney, Vt. Bur
Powers, Mich. (Spalding) Mar
Powhatan, W. Va. (Bluefield) Wh
Poygan, Wis. G B
Pozo, Tex. (Aquilares Station) Brown
Praga, Mich., *East Jordan, P. O.* (Petoskey) G R
Praha, N. Dak. (Veseleyville) Far
Tex. S A
Prairie, Iowa (Ryan) Dub
Wash. (La Conner) Nes
Prairie Center, Nebr. (Kearney) Om
Prairie du Chien, Wis. L C
Prairie du Rocher, Ill. Bel
Prairie Farm, Wis. (Stanfold) L C
Prairie Mamon, La. (Villeplatte) N O
La. (Pointe aux Loups) N O
Prairie Soileau, La. (Lake Charles) N O
Prairie Station, Miss. (Aberdeen) Nat
Prairie Tower, La. (Fairfield) Natch
Prairie View, Ark. (Shoal Creek) L R
Pratt, Kans. (Kingman) Wich
Pratt City, Ala. Mob
Prattsburg, N. Y. (Hammondsport) Roch
Pratts Hollow, N. Y. (Hamilton) Sy
Preble, N. Y. (Tully) Sy
Wis., *Green Bay P. O.* G B
Preemption, Ill. (Keithsburg) Peo
Prentice, Wis. (Phillips) L C
Prescott, Ariz. Tuc
Ark. L R
Ind. Ind
Wis. (Big River) L C
Presidio, Tex. S A
Presque Isle, Me. Port
Preston, Iowa Dub
Ky. (Payneville) L
Minn. Win
Prevost Island, B. C. V Isl
Priceburg, Pa. Scr
Priest's River, Idaho. B
Princess Anne, Md. (Cape Charles, Va.) Wil
Primero, Colo. Den
Primgar, Iowa **S C**
Princeton, Ill. (Arlington) Peo
Ind. Ind
Ky. (Morganfield) L
Minn. (Elk River) St Cl
N. J. Tr
Wis. G B
Wis. (Neshkoro) G B
Princeville, Ill. Peo
Prior Creek. Ind. Ty. (Vinita) Ind T
Proctor, Ky. (Mount Sterling) Cov
Vt. Bur
Proctorknott, Minn. (Duluth) Dul
Proctorsville, Vt. (Ludlow) Bur
Promontory, Utah (Ogden City) U
Prospect, Tenn. Nash
Prospect Plains, N. J. Tr
Prosser, Wash. Nes
Protivin, Iowa Dub
Prout's Station, Ohio (Milan) Clev
Provement, Mich. G R
PROVIDENCE, R. I. Prov
Providence, Ohio (Holgate) Clev
Provincetown, Mass. Pro
Provo, Utah (Salt Lake City) U
Prussian Settlement, N. Y. (Mohawk Hill) Og
Pryor, Mont., St. Charles Mission Hel
Pueblo, Colo. Den
N. Mex. (Taos) S Fe
Puertecito, N. Mex. (Springer) S Fe
Puertecitos, Tex. (Aquilares Station) Brown
Puerto, Tex. (Aquilares Station) Brown
Puerto de Luna, N. Mex. S Fe
Pukwana, S. Dak. (White Lake) S Falls
Pulaski, Ind. Ft W
N. Dak., *Warsaw P. O.* Far
N. Y. Sy
Tenn. Nash
Wis. G B
Pulaski, Ind. Ft W
Pulaski City, Va. (Wytheville) Wh
Pullman, Wash. (Colton) Nes
Punta de Agua, N. Mex. (Manzano) S Fr
Punta Gorda, Fla. (Tampa) St A
Punxsutawney, Pa. E
Purcell, Ind. Ty. Ind Ty
Kans. (Dentonville) Leav
Purington, Ill. Chic
Put-in-Bay, Ohio (Kelley's Island) Clev
Putnam, Conn. Hart
Puyallup, Wash. (Blanchet) Nes
Puyallup City, Wash. Nes

Quaker Hill, Pa. (Warren) E
Quaker Springs, N. Y. (Schuylerville) Alb
Quaker Street, N. Y. (Cobleskill) Alb
Quakertown, Pa. (Lansdale) Ph
Quamichan, B. C. V Isl
Quanah, Tex. Dal
Quapaw Reserve, Ind. Ty. Ind T
Quarryville, N. Y. N Y
Quatsinogh, B. C. V Isl
Queens, N. Y. Br
Queenstown, Md. Wil
Quemado, Tex. (Eagle Pass) S A
Querida, Colo. (West Cliff) Den
Quigley, Iowa Dub
Mont. (Phillipsburg) Hel
Quincy, Fla. (Tallahassee) St A
Ill. Alt
Mass. Bo
Quinnesec, Mich. (Iron Mountain) Mar
Quirk's Station, Ky. (Rome) L

Quito, Ark. (Dardanelle) L R
Quogue, N. Y. (Riverhead) Br

Raab, *Ohio*, Six Mile Woods Clev
Raceland, La. N O
Racine, Wis. Mil
Raddlesville, Ill. (Murphysboro) Bel
Radersburg, Mont. (Helena) Hel
Radford, Va. (Wytheville) Wh
Radom, Ill. Bel
Raeville, Nebr., *Petersburg P. O.* Om
Rafael, Tex. (Aquilares Station) Brown
Rahway, N. J. New
Rainy Lake, Minn. Dul
Raleigh, Miss. (Paulding) Nat
N. C. N C
Ralston, Okla. Ty. Ind Ty
Pa. Scr
Ramona, S. Dak. (Madison) S Falls
Ramsey, Ill. (Vandalia) Alt
Ranches of the Gila, N. Mex. Tuc
Ranchester, Wyo. (Sheridan) Chey
Rancho de los Novillos, Tex. (Encinal) Brown
Ranchos, N. Mex. (Taos) S Fe
Rand Hill, N. Y. (Morrisonville) Og
Randolph, Kans. (Manhattan) Con
Mass. Bo
Mo. St J
Nebr. Om
N. Y. Buf
Ohio, *St Joseph P.O.* Clev
Vt. (Windsor) Bur
Random Lake, Wis. Mil
Randsburg, Cal. (Needles) Mon
Rankin, Ill. (Loda) Peo
Pa. Pitt
Ransom, Ill. Peo
Rantoul, Ill. Peo
Rapid City, S. Dak. Lead
Rapid River, Mich. Mar
Rapids City, Ill. (Rock Island) Peo
Rapp, Wis., Summit (Sparta) L C
Rapperswyle, Wash. (Ferndale) Nes
Raquette Lake, N. Y. (Old Forge) Og
Raritan, Ill. (Monmouth) Peo
N. J. Tr
Rasselas, Pa. E
Rath, W. Va. (Martinsburg) Rich
Rathdrum, Idaho B
Raton, N. Mex. S Fe
Ravenna, Cal. (Los Angeles) Mon
Nebr. (St. Paul) Om
Ohio Clev
Rawlins, Wyo. Chey
Rayado, N. Mex. (Springer) S Fe
Raymilton, Pa. (Mercer) E
Raymond, Ill. Alt
Minn. St P
Miss. (Natchez) Nat
N. H. Man
Okla. (Korn) Ind Ty
S. Dak. (Frankfort) S Falls
Raymond City, W. Va. (Charleston) Wh
Raymondville, Mo. (White Church) St L
Rayne, La. N O
Rayne, La., St. Leo N O
Rayny Mountains, Okla. Ty. (Anadarko) Ind Ty
Rayo, Tex. (Aquilares Station) Brown
Raywick, Ky. L
Readfield, Me. (Farmington) Port
Reading, Kans. (Emporia) Leav
Mass. (Wakefield) Bo
Ohio Cin
Pa. Ph
Readsboro, Vt. Bur
Realitos, Tex. (Aquilares Station) Brown
Rector, N. Y. (Copenhagen) Og
Red Ash Mines, Ky. (Jellico) Cov
Red Bank, N. J. Tr
Red Bluff, Cal. Sac
Red Bud, Ill. Bel
Red Church, La. (Kennerville) N O
Red Cliff, Colo. (Breckenridge) Den
Red Cloud, Nebr. Lin
Red Creek. N. Y. (Cato) Roch
Reddick, Ill. Chic
Redding, Cal. (Red Bluff) Sac
Redding Ridge, Conn. (Bethel) Hart
Redfield, S. Dak. S Falls
Redfield Square, N. Y. Sy
Redford, Mich., *Greenfield P.O.* Det
N. Y. Og
Red Fork, Ind. Ty. (Muskogee) Ind Ty
Redington, Me. (Farmington) Port
Red Key, Ind. (Portland) Ft W
Redlands, Cal. Mon
Red Lake, S. Dak. (White Lake) S Falls
Red Lake Falls, Minn. Dul
Red Lake Reservation. Minn. Dul
Red Lick, Miss. (Natchez) Nat
Red Lodge, Mont. (Billings) Hel
Red Mills, Ky. (Harcourt) L
Red Mountain, Colo. Den
Red Oak, Iowa Dav
Redondo, Cal. Mon
Tex. (Aquilares Station) Brown
Red River Landing, La. (New Texas Landing) N O
Red Rock, Okla. (Perry) Ind Ty
Red Rock Spring, Okla. (El Reno) Ind Ty
Red Wing, Minn. St P
Redwood, N. Y. Og
Redwood City, Cal. S Fr
Redwood Falls, Minn. St P
Reed, Ohio, *Frank P.O.* Clev
Reed City, Mich. (Big Rapids) G R
Reedsburg, Wis. L C
Reed's Station, Ky. (Stanley) L
Reedsville, Wis. G B
Reese, Mich. Det
Reeseville, Wis. Mil
Refugio, Tex. Brown
Reidsville, N. C. N C
Reilly's Banks, Pa. (Downingtown) Ph
Reilly Settlement, Iowa, *Lawler P.O.* Dub
Reinhard, Ill., Leonore Peo
Remington, Ind. Ft W
Remsen, Iowa S C
Remus, Mich. G R
Renault, Ill. Bel
Renfrow, Okla. Ty. Ind Ty
Reno, Iowa (Massena) Dav
Minn. (Feeburg) Win
Nev. Sac
Pa. (Oil City) E
Renovo, Pa. Al
Rensselaer, Ind. Ft W
N. Y. Alb
Rensselaer Falls, N. Y. (Canton) Og
Renville, Minn. St P
Republic, Mich. Mar
Ohio Clev
Reserve, Township, Pa. Pitt
Reserve, Wis., Courtes Oreilles (Ashland) L C
Reugh, N. Dak. (Larimore) Far
Revere, Mass. Bo
Revillo, S. Dak. (Watertown) S Falls
Rexburg, Idaho B

Rexville, N. Y. Roch
Reynolds, Ind. Ft W
N. Dak. Far
Reynold's Mills, N. Y. (Malone) Og
Reynold's Ranch, Tex. (San Diego) Brown
Reynoldsville, Pa. E
Rhea Co., Tenn. Nash
Rhine, Ohio Cin
Rhinebeck, N. Y. N Y
Rhinecliff, N. Y. N Y
Rhineland, Tex. Dal
Rhinelander, Wis. G B
Rhodes, Iowa (State Centre) Dub
Rib Lake, Wis. L C
Riboras, Tex. (Aquilares Station) Brown
Rice, Ill., Todd's Mill Bel
Riceford, Minn. (Caledonia) Win
Rice Lake, Minn. St P
Wis. L C
Rices, Minn. St C
Riceville, Iowa Dub
Richardton, N. Dak. Far
Richfield, Mich. (Lapeer) Det
Minn. St P
Wis., Mil
Richfield Springs, N. Y. Alb
Richford, Vt. Bur
Richfountain, Mo. St L
Rich Hill, Mo. K C
Richland, Minn. (Faribault) St P
Richland Centre, Wis. L C
S. C. Char
RICHMOND, Va. Rich
Richmond, Ill. (McHenry) Chic
Ind. Ind
Iowa Dub
Ky. (Winchester) Cov
Me. (Gardiner) Port
Miss. (Aberdeen) Nat
Mo. (Norborne) St J
Tex. Gal
Vt. Bur
Richmondville, N. Y. (Cobleskill) Alb
Richton, Ill. Chic
Rich Valley, Minn., Invergrove St P
Richville, N. Y. (Gouverneur) Og
Richwood, Ohio (Bellefontaine) Cin
Wis. (Watertown) Mil
Richwoods, Mo. St L
Rickardsville, Iowa Dub
Rico, Colo. Den
Ridgefield, Conn. Hart
Ridgefield Park, N. J. (Hackensack) New
Ridgeley, Nebr. Om
Ridgely, Md. (St. Gertrude's Convent) Wil
Ridgeville, Ind. (Portland) Ft W
N. Y. (Oneida) Sy
Ridgeway, Minn. (Houston) Win
Wis. Mil
Ridgewood, N. J. New
Ridgway, Ill. Bel
Pa. E
Riegelsville, N. J. Tr
Rifle, Colo. (Glenwood Springs) Den
Rimini, Mont. (Helena) Hel
Rincon, Ariz. Tuc
N. Mex. (Colorado) Tuc
N. Mex. (Clayton) S Fe
Tex. (Skidmore) Brown
Rinconeños, Colo. (Trinidad) Den
Ringwood, N. J. (Butler) New
Rio, Wis. Mil
Rio Chiquito, N. Mex. (Taos) S Fe
Rio Colorado, N. Mex. S Fe
Rio del Medio, N. Mex. (Santa Fe) S Fe
Rio de los Pinos, N. Mex. (Park View) S Fe
Rio Grande City, Tex. Brown
Rio Tesuque, N. Mex. (Santa Fe) S Fe
Rio Vista, Cal. S Fr
Ripley, Ohio Cin
Ripon, Wis. Mil
Rising Sun, Md. (Deposit) Wil
Wis. L C
Ritchardson Ranch, Tex. (Encinal) Brown
Rito, N. Mex. S Fe
Rito de las Gallinas, Colo. (Walsenburg) Den
Rito del Oso, Colo. (Walsenburg) Chic
Rito Quemado, N. Mex. (Cañada Alamosa) S Fe
Ritzville, Wash. Nes
Riverdale, Ill. (Chicago) Chic
River Falls, Wis. L C
Riverhead, N. Y. Br
River Rouge, Mich. (Ecorse) Det
Riverside, Cal. Mon
Colo. (Salida) Den
Ill. Chic
Iowa Dav
N. J. Tr
R. I. (Providence) Pro
Riverton, Ala. Mob
Ill. Alt
Mich. (Ludington) G R
N. J. (Beverly) Tr
Rives Junction, Mich. (Jackson) Det
Rivière aux Vases, Mo. St L
Roachton, Ohio (Perrysburg) Clev
Roane Co., Tenn. Wash
Roanoke, Ill. (Minonk) Peo
Roanoke, Ind. (Nix Settlement) Ft W
Va. Rich
Roaring Creek, Wis. L C
Robbins Wis. G B
Robbinstown, Me. (Calais) Port
Roberts, Ill. (Gibson City) Peo
Robinson, Colo. (Breckenridge) Den
Ill. (Marshall) Alt
Robinsonville, Wis. (Martinsville) G B
Rochdale, Mass. Spr
Rochelle, Ill. Chic
ROCHESTER, N. Y. Roch
Rochester, Ind. (Monterey) Ft W
Minn. Win
N. H. Man
Ohio (Wellington) Clev
Pa. Pitts
Rockaway, N. J. New
N. Y. Br
Rock City Falls, N. Y. (Galway) Alb
Rock Creek, Mo. St L
Wyo. (Laramie) Chey
Rockdale, Mass. Spr
Tex. (Hearne) Gal
Rockefeller, Ill., Fremont Centre Chic
Rock Falls, Mich. (Port Austin) Nes
Rockfield, Ky. (Russellville) Wil
Rockford, Ill. Chic
Wash. (Rockfort) Nes
Rock Hall, Md. (Chestertown) Wil
Rock Island, Ill. Peo
Rock Lake, Pa. (Pleasant Mount) Scr
Rockland, Mass. Bo
Me. Port
Mich. (Ontonagon) Mar
N. Y. N Y
Rockland Lake, N. Y. N Y
Rocklawn, Conn. (New London) Hart
Rockledge, Fla. (Titusville) St A
Rocklin, Cal. (Auburn) Sac

Rockport, Ind. Ind
Mass. Bo
Ohio. *Kamms P. O.* Clev
Pa. (Beaver Meadow) Ph
Tex. (Skidmore) Brown
Rock Rapids, Iowa S C
Rock Run, Ala. Mob
Rock Spring, Wyo. Chey
Rockvale, Colo. Den
Rock Valley, Iowa S C
Rockville, Conn. Hart
Ind. (Clinton) Ind
Ind, Ind
Md. Bal
Rockville Centre, N. Y. Br
Rockwell, Iowa S C
Rockwood, Ala. Mob
Mich. (Monroe) Det
Rocky Bar, Idaho B
Rocky Comfort, Ark. (Mona) L R
Rocky Ford, Colo. (La Junta) Den
Rocky Hill. Conn. (Cromwell) Hart
Rocky Mount, N. C. (Goldsboro) N C
Rocky Ridge, Ohio (Big Ditch) Clev
Rocky Run, Minn. (Winsted) St P
Rodemer's Tunnel, W.Va. (Rowlesburg) Wh
Rodman, N. Y. (Copenhagen) Og
Miss. (Natchez) Nat
Rogers, Minn. St P
Rogers Okla. (Korn) Ind Ty
Roger's City, Mich. (Posen) G R
Rogersville, Ky. (Winchester) Cov
Rohnerville, Cal. (Ferndale) Sac
Rolfe, Iowa S C
Rolla, Mo. St L
N. Dak. (St. John) Far
Rolling Prairie, Ind. (Terre Couppée) Ft W
Rollingstone, Minn. Win
Roma, Tex. Brown
Rome, Ga. Sav
Ind. (St. Mark's) Ind
Ky. L
N. Y. Sy
Pa. (Titusville) E
Rome City, Ind. (Avilla) Ft W
Romeroville, N. Mex. (Las Vegas) S Fe
Romulus, N. Y. (Ovid) Roch
Ronceverte, W. Va. Wh
Rondout, N. Y. N Y
Rongis, Wyo. (Rawlins) Chey
Ronkonkoma, N. Y. (Sayville) Br
Roodhouse, Ill. Alt
Root Creek, Wis. (Beloit Road) Mil
Rootstown, Ohio Randolph) Clev
Ros, N. Mex. (Park View) S Fe
Rosalia, Wash. (Spokane) Nes
Rosaryville, Md. (Marlboro) Bal
Roscoe, Minn. St Cl
Roscommon, Mich. (West Branch) G R
Rosebud Agency, S. Dak. Lead
Roseburg, Oregon Or
Roseby's Rock, W. Va. (Moundsville) Wh
Rosecrans, Ill. Chic
Rose Creek, Minn. (Adams) Win
Rosedale, Ind. (Clinton) Ind
Ind. (Rockville) Ind
Kans. Leav
Rose Hill, Ky. L
Roseland, Nebr. Lin
Roselle, Iowa S C
N. J. (Cranford) New
Rosemond, Iowa (Lacona) Dav
Rosemount, Minn. St P
Rosenberg, Tex. Gal
Rosendale, N. Y. N Y

Roseton, N. Y. (Milton) N Y
Roseville, Cal. Sac
Mich. Det
Rosiclare, Ill., *Elizabethtown P. O.* Bel
Rosière, N. Y. Og
Wis. G B
Rosita, Tex. Brown
Tex. Brown
Roslyn, N. Y. Br
Wash. (Ellensburgh) Nes
Ross, Wash. (Enumclaw) Nes
Rossie, N. Y. Og
Rossiter, Pa. Pitt
Rossville, Kans. (St. Mary's) Leav
Okla. (Shawnee) Ind Tv
Roswell, S. Dak. (Woonsocket) S Falls
Rotten Bayou, Miss. (Jordan River) Nat
Rough and Ready, Cal. (Grass Valley) Sac
Roulette, Pa., (Coudersport) E
Round Pond, N. Y. (Alderbrook) Og
Rouse, Colo. (Walsenburg) Den
Rouse's Point, N. Y. Og
Rouseville, Pa. E
Rousseau. S. Dak, (Pierre) S Falls
Rowlesburg, W. Va. Wh
Rowlet, Texas Dal
Rowletts, Ky. (Russellville) L
Rowley, Iowa (Walker) Dub
Roxbury, Conn. (New Milford) Hart
N. Y. (Stamford) Alb
Wis. Mil
Royal Centre, Ind. (Pulaski) Ft W
Royal Oak, Mich. Det
Royal Oak, Mich. (Detroit) Det
Royalton, Minn. (Elmdale) St Cl
Royer's Ford, Pa. (Phoenixville) Ph
Royville, La., *Youngsville P.O.* N O
Rozellville, Wis. L C
Rubicon, Wis. Mil
Ruby, Ind. Ty. (Vinita) Ind Ty
Ruby Hill. Nev. (Eureka) U
Rudd, Iowa (Charles City) Dub
Rudolf, Wis. L C
Rugby, N. Dak. Far
Ruidoso, N. Mex. (Lincoln) S Fe
Rulo, Nebr. Lin
Ruma, Ill. Bel
Rumford, R. I. (Providence) Prov
Rumford Falls, Me. Port
Running Water, S. Dak, Tyndall) S Falls
Rumsey, Mont. (Philipsburg) Hel
Rupert Island, B. C. (Quamichan) V Isl
Ruprecht's Mill, Mich. (Vulcan) Mar
Rush, Ky. (Ashland) Cov
N. Y. (Honeoye Falls) Roch
Rush City, Minn. St P
Rushford, Minn. Win
Rush Lake, Mich. (Dowagiac) Det
Rush Springs, Ind. Ty. (Chickasha) Ind Ty
Rushville, Ill. (Lewistown) Peo
Ind. Ind
N. Y. (Stanley) Roch
Rusias, Tex. (Aquilares Station) Brown
Russel Creek, Ind. Ty. (Quapaw) Ind Ty
Russell, Iowa (Charlton) Dav
Kans. Con
Russellville, Ark. (Morrilton) L R
Ky. L
Mo. (Elston) St L
Russia, Minn, (Crookston) Dul
Ohio Cin
Ruth, Mich. Det
Rutherford, Tenn. Nash
Ruthven, Iowa S C

Rutland, Ill. Peo
Mass. (Jeffersonville) Spr
N. Y. (Copenhagen) Roch
Vt. Bur
Rutledge, Minn. (Pine City) Dul
Rutten, N. Dak. (Devil's Lake) Far
Ryan, Iowa Dub
Rye, N. Y. N Y

Saanitch, B.C V Isl
Sabaria, Ind., *Siberia P.O.* Ind
Sabbatis, Me. (Lisbon) Port
Sabina, Ohio (Lebanon) Cin
Sabinal, N. Mex. (La Joya) S Fe
Tex. (D'Hanis) S A
Sabine, La. (Lake Charles) N O
Sabula, Iowa Dub
Sac City, Iowa (Early) S C
Sackett's Harbor, N. Y. Roch
SACRAMENTO, Cal. Sac
Sacred Heart Mission, Minn. Dul
Okla. Ind Ty
Saegerstown, Pa. (Meadville) E
Safe Harbor, Pa. (Marietta) Har
Sag Bridge, Ill. Chic
Sageville, N. Y. (Olmsteadville) Og
Sag Harbor, N. Y. Br
Saginaw, Mich. G R
Mich. (Ishpeming) Mar
Sagola, Wis., Freedom G B
Saguache, Colo. (Del Norte) Den
St. Adabert's. N. Dak. Far
St. Agatha, Me. Port
St. Albans, Vt. Bur
St. Ambrose's Parish, Fla., *Armstrong P. O.* St A
St. Andrew's, Nebr. (Shelby) Lin
St. Andrew's Bay, Fla. (Pensacola) Mob
St. Ann, Minn. St Cl
St. Anna, Wis. Mil
St. Anne, Ill. Chic
St. Ann's Ind. Ind
Miss. (Canton) Nat
Wis. (Chippewa Falls) L C
St. Ann's Chapel, La. N O
St. Ansgar, Iowa (Osage) Dub
St. Anthony, Idaho B
Ind. Ft W
Ind. Ind
Iowa. Dub
Minn. St Cl
Ohio, *Padua P.O.* Cin
St. Augusta, Minn. St Cl
ST. AUGUSTINE, Fla. St A
St. Augustine, Ill. Peo
Pa. Al
Tex. (Las Galinas) S A
St. Augustine's Villa, Conn. Hart
St. Benedict, Iowa, S C
La. (Amite City) N O
Minn. St P
Kans. Leav
St. Bernard, La. N O
Nebr. Om
Ohio Cin
Ohio, *Burkettsville P. O.* Cin
St. Boniface, Minn. (Waconia) St P
N. Dak. (Wahpeton) Far
Pa. Al
St. Bridget's, Ind. (Oxford) Ft W
Kans. Leav
St. Brigitte, La. (Thibodeaux) N O
St. Catherine, Kans. (Hays) Con
St. Cecilia, Iowa, *Elma P. O.* Dub
St. Charles, Ill. Chic
Mich. G R
Minn. Win
La. (Thibodeaux) N O
Mo. St L
Nebr. (West Point) Om
St. Charles Mission, Mont., *Pryor P.O.* Hel
St. Clair, Mich. Det
Pa. Ph
Tex. (St. Hedwig) S A
St. Claire, Minn. (Mankato) Win
St. Clara, W. Va. S Falls
St. Clemens, N. Dak. (Glen Ullin) Far
St. Clement, Mo. St L
St. Claude, La. (False River) N O
ST. CLOUD, Minn. St Cl
St. Cloud, Fla. (Tampa) St A
Wis. (Mt. Calvary) Mil
St. Croix, Ind. Ind
St. Denis, Ind., *Zenas P.O.* Ind
St. Donatus, Iowa Dub
St. Edward, Nebr. (Albion) Om
St. Elizabeth, Mo. K C
St. Elmo, Ala. (Mobile) Mob
Colo. (Salida) Den
Ill. (Altamont) Alt
St. Eutrope, Me. (St. Agatha) Port
St. Fidelis, Wis. (St. Wendel) Mil
St. Florian, Ala. Mob
St. Francis, Kans. (Herndon) Con
Ohio, *Cranberry Prairie P.O.* Cin
Wis. Mil
St. Francis of Assisium, La. (New Texas Landing) N O
St. Francis' Plantation, Me. Port
St. Francisville, Ill. Bel
La. N O
St. Francis Xavier's, Ky. (Uniontown) L
St. Francis Xavier's Mission, Mont., *St. Xavier P. O.* Hel
St. Gabriel, La. N O
St. Genevieve, Nebr. (Harvard) Lin
N. D. (Tarsus) Far
Mo. St L
St. George, Ill. Chic
La. (Bâton Rouge) N O
La. (Chenal) N O
Md. (St. Inigo's) Bal
Wis. Mil
St. George's Island, Md. (St. Inigo's) Bal
St. Georg's Island, Fla. (Saint Leo) St A
St. Gertrude's Convent, Md. Wil
St. Gregory, Ky. (Nazareth) L
St. Gregory's Mission, Okla. Ty. (Sacred Heart) Ind Ty
St. Hedwig, Tex. S A
St. Helena, Cal. S Fr
Nebr. Om
Oregon (Sublimity) Or
St. Henry, Ind. Ind
Minn. St P
Ohio Cin
St. Hilaire, Minn. (Red Lake Falls) Dul
St. Ignace, Mich. G R
St. Ignatius Mission, Mont., *St. Ignatius P. O.* Hel
St. Inigo's Manor, Md. Bal
St. Isidore, Mich. G R
La. (Bâton Rouge) N O
St. Ivo, Ky. (Fenwick) L
St. Jacobs, Ill. Alt
St. James, Ind. Ind
La. N O
Minn. St Cl

St. James, Minn. Win
Mo. (Rolla) St L
St. James, Mich., Beaver Island G R
St. Joachim's, Ky. (Hodgensville) L
St. Joe, Tex. Dal
St. John, Ariz. Tuc
Ind. Ft W
Ind. (Columbus) Ind
Ind. (St. Mark's) Ind
Ind. Ind
La. (Thibodeaux) N O
Md. (Leonardtown) Bal
Mich. Det
Minn., Sibley Co. (Assumption) St P
Minn., Le Sueur Co. (Jordan) St P
N. Dak. Far
Ohio, Col
Tex. S A
Wash. (Seattle) *Vanconver P.O.* Nes
Wis. G B
St. John, Ky., St. John the Baptist L
St. Johnsbury, Vt. Bur
St. Johnsville, N. Y. Alb
St. John the Baptist, Ky., *St. John P.O.* L
La., *Edgar P. O.* N O
St. John the Evangelist, Fla. (Palatka) St A
Ky., (Leitchfield) L
ST. JOSEPH, Mo. S J
St. Joseph, Fla. (Saint Leo) St A
Ind. Ind
Ind., *Bramble P. O.* Ind
Ind., *St. Joseph's Hill P. O.* Ind
Ind., *St. Leon's P. O.* Ind
Iowa S C
Iowa, *Bennettsville P. O.* Dub
Kans. Con
Kans., *Frankfort P. O.* Leav
Kans. Wich
Ky. L
La. (New River) N O
La., *Paulina P.O.* N O
La. (Vidalia) N O
Md. (Leonardtown) Bal
Me. (Van Buren) Port
Mich. Det
Minn. S Cl
Minn. (Jordan) St P
Minn., *Perham P. O.* St Cl
N. C. N C
N. Dak. (Wahpeton) Far
Ohio Col
Ohio, *Victoria P. O.* Cin
Pa. (Carrolltown) Al
Pa. Ser
Tenn. (Loretto) Nash
W. Va. Wh
W. Va. (Rowlesburg) Wh
St. Joseph, Ohio, Randolph Clev
St. Joseph's, Ind. (St. Mark's) Ind
N. Y. N Y
Wis. L C
St. Kern's, Iowa (Plymouth Rock) Dub
St. Kilian, Minn. Win
Wis. Mil
St. Labre's Mission, Mont., *Ashland P.O.* Hel
St. Lawrence, Ky. L
Mass. (Brookline) Bo
Minn. (St. Joseph) St Cl
Pa. (St. Boniface) Al
Wis. Mil
St. Leo, Fla. (Saint Leo) St A
Ill. Bel
La., *Rayne P. O.* N O
Minn. St P
St. Libory, Ill. Bel
Nebr. Om
ST. LOUIS, Mo. St L
St. Louis, Cal. (Downieville) Sac
Mich. (Hemlock) G R
Oregon, *Gervais P. O.* Or
St. Lucas, Iowa Dub
St. Magdalen's, Ind. Ind
St. Marie, Ill., *Beaverville P. O.* Peo
Ste. Marie, Ill. Alt
St. Mark, Fla. (Tallahassee) St A
Ind., *Tell City P. O.* Ind
Kans. Wich
St. Martin, Ind., *Whitfield P. O.* Ind
Minn. St Cl
Ohio Cin
St. Martin., Wis., Franklin Mil
St. Martinsville, La. N O
St. Mary, Ala. (Cullman) Mob
Colo. (Walsenburg) Den
Ga. (Brunswick) Sav
Ind., *Loogootee P. O.* Ind
Iowa Dav
Iowa S C
Kans. Leav
La. (St. Michael) N O
Mo. St L
Nebr. Lin
Ohio Cin
Pa. E
Tenn. (Loretto) Nash
St. Mary, Ind., St. Mary of the Woods Ind
St. Mary, Ky., St. Charles L
S. Mary Help, N. C., *Belmont P. O.* N C
St. Mary of the Rocks, Ind., *Haymond P.O.* Ind
St. Mary of the Woods, Ind., *St. Mary's P. O.* Ind
St. Mary's, Wis. L C
St. Mary's in Calchan District, Alaska A
St. Mary's Corners, Ohio, *Caraghar P.O.* Clev
St. Mary's Home, Ind, *New Corydon P.O.* Ft W
St. Mary's of the Pine, Wis. (Baraboo) L C
St. Marys Settlement Tex. (Halletsville) S A
St. Mathias, Minn. (Brainerd) Dul
Wis. (St. Lawrence) Mil
St. Maurice's, Ind. Ind
St. Meinrad, Ind. Ind
St. Michael, Ind. (New Middleton) Ind
Ind., *Washington P. O.* Ind
La., *Convent P. O.* N O
Md. (St. Inigo's) Bal
Minn. St P
N. Dak. (Fort Totten) Far
Tenn. (Clarksville) Nash
Wis. Mil
W. Va. (Randolph) Wh
St. Michael's, Ala. Mob
Wash. (Spokane) Nes
St. Michael's Mission, Minn. Dul
St. Michael's Post, Alaska A
St. Nazianz, Wis. Mil
St. Nicholas', Ind., *Spades P. O.* Ind
Md. (St. Inigo's) Bal
Minn. St Cl
Pa. (Shenandoah) Ph
St. Onge, S. Dak. Lead
St. Paris, Ohio (Bellefontaine) Cin

St. Patrick, Ind., *Corning P. O.* Ind
Kans. (Salina) Con
Minn. St Cl
Mo. St L
Ohio (McCarthyville) Cin
Ohio Col
St. Patrick, Minn., Cedar Lake S P
St. Patrick's Settlement, Ohio, *Fostoria P. O.* Clev
N. Y. (Corning) Roch
Wis. (St. Philips) L C
ST. PAUL, Minn. St P
Ind. (Prescott) Ind
Iowa Dav
Kans. Wich
Ky. (Grayson Springs) L
Mo. St L
Nebr. Om
Oregon Or
Tex., *Wylie P. O.* Dal
St. Paul's Mission, Mont., *St. Paul's P.O.* Hel
St. Peter, Ind. Ind
Ind. (New Middleton) Ind
Kan. Con
Ky. (Lexington) Cov
La., *Bonnet Carre P. O.* N O
Minn. St P
Mo. St L
Ohio Cin
St. Petersburg, Fla. (Tampa) St A
St. Peter's Mission, Mont., *St. Peter's P.O.* Hel
St. Philippe, La., *Oubre P. O.* N O
St. Philip's, Ind., *Mt. Vernon P. O.* Ind
St. Philip's, Wis., *Soldiers Grove P. O.* L C
St. Philomena s, Iowa (Dubuque) Dub
St. Raphael, La. (Bayou Goula) N O
St. Regis Falls, N. Y. Og
St. Roch's Chapel, La. N O
St. Rose, Ill. Bel
St. Rosa, Ohio Cin
St. Rose's, Ky., *Springfield P. O.* L
St. Sebastian, Ill., (*Mt. Carmel P.O.*) Bel
Ohio, *Carthagena P. O.* Cin
St. Simons, Mont. Hel
St. Stephen, Md., *Bradshaw P. O.* Bal
Minn. St Cl
Lawrence P. O., Nebr. Lin
Ohio Clev
Tex. (San Patricio) Brown
Wyo. Chey
St. Theresa, Iowa (*La Motte P. O.*) Dub
Kans. (Olmitz) Wich
St. Thomas, Fla. (Saint Leo) St A
Ind. Ind
Ky., *Bardstown P. O.* L
Ky. (St. Lawrence) L
Minn. St P
Mo. St L
N. Dak. (Bathgate) Far
St. Thomas Manor, Md., *Bel Alton P.O.* Bal
St. Turibius Mission, Cal., *Kelseyville P.O.* S Fr
St. Vincent, Ark. (Morrilton) L R
Cal. S Fr
Ky. L
Pa., *Beatty P. O.* Pitt
St. Vincent's P.O., Ind. Ft W
St. Wendel, Ind. Ind
Pa., *Carbon Centre P. O.* (Herman) Pitt
Wis. Mil
St. Wendelin Ohio, *St. Henry P. O.* Cin
St. William, S. Dak. (Huron) S Falls
St. Xavier, Mont. (St. Francis Xavier Mission) Hel
Salado, N. Mex. (Puerto de Luna) S Fe
Salamanca, N. Y. Buf
Salem, Ill. (Flora) Bel
Ind. (Shoals) Ind
Mass. Bo
Mo. (Rolla) St L
N. C. (Greensboro) N C
N. J. Tr
N. Y. Alb
Ohio Clev
Oregon Or
S. Dak. S Falls
Salida, Colo. Den
Salina, Kans. Con
Pa. (Franklin) E
Salinas, Cal. Mon
Saline, Ill., *Grant Fork P. O.* Alt
Salineville, Ohio Clev
Salisbury, Mass. (Amesbury) Bo
Mo. St L
N. C. (Greensboro) N C
N. Y. Alb
Va. (Cape Charles) Wil
Salix, Iowa S C
Salmon City, Idaho, B
Salmon Falls, N. H. Man
Salomon Island, Md. (Dodon) Bal
Salt Creek, Okla. (Hominy Creek) Ind Ty
Salt Spring Island, B. C. (Quamichan) V Isl
Saltillo, Miss. (Aberdeen) Nat
SALT LAKE CITY, Utah U
Saltsburg, Pa. (St. Vincent) Pitt
Saluda, S. C. Char
Salubria. Idaho B
Samuels, Ky. L
San Acacio, Colo. (Costilla) S Fe
N. Mex. (La Joya) S Fe
San Albino. N. Mex. (Cañada Alamosa) S Fe
San Andreas, Cal. Sac
San Angelo, Tex. S A
SAN ANTONIO, Tex. S A
San Antonio, Cal. (Gonzalez) S A
Colo. (Conejos) Den
Fla. (Saint Leo) St A
N. Mex. (Albuquerque) S Fr
N. Mex. (San Marcial) S Fr
San Antonio de Santa Ana., Cal. (Anaheim) Mon
San Bernardino, Cal. Mon
San Bernardo, Cal. (San Miguel) Mon
Sanborn, Iowa S C
N. Dak. (Valley City) Far
Wis. L C
Sanbornville, N. H. (Gonic) Man
San Buenaventura, Cal. Mon
San Carlos, Tex. (Aquilares Station) Brown
Sand Bank, N. Y. (Pulaski) Sy
Sand-Coulee, Mont. (Great Falls) Hel
Sand Creek, Nebr., *Colon P. O.* Lin
Sanderson, Fla. (Jacksonville) St A
Sandersville. Ga. Sav
Sandford, Mich. (Midland) G R
Sand Fork, W. Va. Wh
Sandia, N. Mex. (Bernalillo) S Fe
San Diego, Cal. Mon
Tex. Brown
Sand Lake, Mich. (Big Rapids) G R
Sandoval, Ill. Bel
Sand Point, Fla. (Titusville) St A
Idaho. B
Sandstone, Minn. (Pine City) Dul
Sandusky, Ill. (Grand Chain) Bel
Ohio Clev

Sandwich, Mass. Prov
Sandy, Oregon (Portland) Or
Utah (Salt Lake City) U
Sandy Hill, N. Y. Alb
Sandy Hook, N. J. (Seabright) Tr
Sandy Lake, Minn. (St. Louis River) Dul
Sandy Run, Pa. (Drifton) Scr
San Elizario, Tex. (El Paso) Dal
San Felipe, N. Mex. (Beña Blanca) S Fe
San Fernando, Cal. Los Angeles) Mon
Sanford, Fla. (Orlando) St A
Me. Port
Sanfordtown, Ky. Cov
SAN FRANCISCO, Cal. S Fr
San Francisco, Colo. (Costilla) S Fe
N. Mex. (Albuquerque) S Fe
N. Mex. (Cañada Alamosa) S Fe
San Francisco de la Espada, Tex. *Hellemans P. O.* S A
San Gabriel, Cal. Mon
San Geronimo, N. Mex. S Fe
Tex. (Encinal) Brown
Sanger, Cal. Mon
Sangerville, Me. (Dexter) Port
San Ignacio, N. Mex. (Albuquerque) S Fe
Tex. Dal
Sanilac, Mich. (Croswell) Det
San Ildefonso, N. Mex. (Santa Cruz) S Fe
San Isidro, N. Mex. (Jemez) S Fe
San Jacinto, Cal. (Riverside) Mon
San Jose, Ariz. (Solomonville) Tuc
Cal. S Fr
N. Mex. (Cañada Alamosa) S Fe
N. Mex. (San Miguel) S Fe
Tex. (San Francisco de la Espada) S A
San Jose de Los Ranches, Tex Dal
San José Mission, Cal. S Fr
San José Pueblo, Cal. S Fr
San Jose Valley, Cal. (San Miguel) Mon
San Juan, N. Mex. (La Joya) S Fe
N. Mex. (Silver City) Tuc
Tex. (San Francisco de la Espada) S A
San Juan Bautista, Cal. Mon
San Juan Capistrano, Cal. (San Luis Ray Mission) Mon
San Juan de los Caballeros, N. Mex., *Chamita P. O.* S Fe
San Juan Island, Wash. (Pt. Angeles) Nes
San Leandro, Cal. S Fr
San Lorenzo, Cal. S Fr
N. Mex. (Silver City) Tuc
N. Mex. (Chaperito) S Fe
Tex. Dal
San Luis, Colo. (Costilla) S Fe
San Luis Obispo, Cal. Mon
San Luis Rey Mission, Cal. Mon
San Marcial, N. Mex. S Fe
San Marcos, Tex. S A
San Mateo, Cal. S Fr
N. Mex. S Fe
San Miguel, Ariz. Tuc
Cal. Mon
Colo. Den
Colo. (Trinidad) Den
N. Mex. S Fe
San Pablo, Cal. S Fr
N. Mex. (San Geronimo) S Fe
Tex. (Aquilares Station) Brown
San Pascual, Cal. (San Diego) Mon
San Patricio, La. **Natch**
N. Mex. (Lincoln) S Fe
Tex. Brown
San Pedro, Cal. Mon
N. Mex. (San Marcial) S Fe
N. Mex. S Fe
San Pierre, Ind. (Reynolds) Ft W
San Rafael, Cal. S Fr
Colo. (Conejos) Den
N. Mex. S Fe
Tex. (Brownsville) Brown
San Ramon, Cal. (San Leandro) S Fr
San Saba, Tex. (Ft. Mason) S Fe
Santa Ana, Cal. (Anaheim) Mon
N. Mex. (Jemez) S Fe
Tex. (Abilene) Dal
Santa Barbara, Cal. Mon
N. Mex. (Peñasco) S Fe
Santa Catalina Island, Cal. **Mon**
Santa Clara, Cal. S Fr
N. Y. (St. Regis Falls) Og
N. Mex. (Santa Cruz) S Fe
Santa Cruz, Cal. Mon
N. Mex., S Fe
SANTA FE, N. Mex. S Fe
Santa Gertrudes, Tex. (San Diego) Brown
Santa Inez, Cal. Mon
Santa Isabel, Cal. S Fr
Cal. (San Diego) Mon
Tex. (Minera) Brown
Santa Lucia, Tex. (Fort Davis) S A
Santa Maria, Cal. (Santa Inez) Mon
Tex. (Brownsville) Brown
Santa Monica, Cal. Mon
Santana, Tex. (Aquilares Station) Brown
Santa Nino, Tex. (Aquilares Station) Brown
Santa Paula, Cal. (San Buenaventura) Mon
Santa Rita, N. Mex. (Belen) S Fe
Santa Rosa, Cal. S Fr
N. Mex. (Puerto de Luna) S Fe
Santa Rosalia, Tex. (Brownsville) Brown
Santa Teresa, N. Mex. (Colorado) Tuc
Santo Domingo, N. Mex. (Peña Blanca) S Fe
San Xavier del Bac, Ariz. (Tucson) Tuc
Sapello, N. Mex. S Fe
Sapinero, Colo. (Lake City) Den
Sapulpa, Ind. Ty. (Muskogee) Ind Ty
Saragoza, Tex. (Fort Davis) S A
Saranac, Mich. (Ionia) Det
Saranac Inn, N. Y. (Saranac Lake) Og
Saranac Lake, N. Y. Og
Saratoga, Cal. (Santa Clara) S Fr
N. Y. Alb
Saratoga Springs, N. Y. Alb
Wyo. (Rawlins) Chey
Sarcoxie Prairie, Mo., *Fairbanks P.O.* K C
Sardine Point, La. (Bruly Landing) N O
Sardinia, N. Y. (Boston) Buf
Sardis, Miss. (Water Valley) Nat
Sartwell, Pa. E
Sauces, Colo. (Conejos) Den
Saucillo, Tex. (Minera) Brown
Saugatuck, Mich. (Dorr) Det
Saugerties, N. Y. N Y
Saugus, Mass. **Bo**
Sauk, Wash. (La Conner) Nes
Sauk City, Wis. L C
Sauk Centre, Minn. St Cl
Saukville, Wis. Mil
Saulsburg, Pa. Pitt
Sault-Ste.Marie, Mich. Mar
Saunders Canal, La. **N O**
Sausalito, Cal. S Fr
Savanna, Ill. Chic
SAVANNAH, Ga. Sav
Mo. (Conception) St J
N. Y. (Clyde) Roch
Sawkill, N. Y. (Kingston) N Y

Sawtooth, Idaho (Hailey) B
Sawyer, Minn. (St. Louis River) Dul
Sawyer's Bar, Cal. (Yreka) Sac
Sawyer's Mills, Mass. (Boylston) Spr
Sax and Fox Agency, Okla. Ty. Ind Ty
Saxon, Wis. (Hurley) L C
Saxonville, Mass. Bo
Saxton, Mo. (St. Joseph) St S
Saybrook, Conn. (Chester) Hart
Sayre, Pa. Ser
Sayreville, N. J. Tr
Sayville, N. Y. Br
Saales Mound, Ill. (Elizabeth) Chic
Scammon, Kans. Wich
Schaghticoke, N. Y. Alb
Schaller, Iowa (Early) S C
Schell City, Mo. (Montrose) K C
Schenectady, N. Y. Alb
Schenevus, N. Y. (Cobleskill) Alb
Schererville, Ind. Ind
Schiller, Wis., Humboldt G B
Schleisingerville, Wis. Mil
Schnellville, Ind. Ind
Schneider, Neb. Om
Schodac, N. Y. (Castleton) Alb
Schoengen, Kans. Con
Schoharie, N. N. (Cobleskill) Al
Schoolhill, Wis. (St. Nazianz) Mil
Schroon Lake, N. Y. (Crown Point) Og
Schubert, Neb. (Dawson) Lin
Schulenburg, Tex. S A
Schützen-Park, N. Y. (Long Island City) Br
Schuyler, Nebr. Om
Schuyler Falls, N. Y. (Peru) Og
Schuylerville, N. Y. Alb
Schuylkill Haven, Pa. Ph
Schwartzwald, Wis. (St. Wendel) Mil
Scio, N. Y. (Belmont) Buf
Sciota, N. Y. (Cooperville) Og
Scipio, Ind. (Hayden) Ind
Kans. Leav
N. Y. Roch
Scituate Mass. (Cohasset) Bo
Scofield Mine, N. J. (Mount Hope) New
Scotia, Cal. Sac
Nebr. (O'Connor) Om
N. Dak. (Tarsus) Far
Scott, Co., Tenn. Nash
Miss. Nat
Scottdale, Pa. Pitt
Scottland, S. Dak. (Tyndall) S Falls
Scottsboro, Ala. Mob
Scott's Point, Mich. (Naubinway) Mar
Scott Station, W. Va. (Charleston) Wh
Scottsville, N. Y. Roch
SCRANTON, PA. Scr
Scranton, Kans. (Osage City) Leav
Miss. Nat
Scranton City, Iowa S C
Scrubgrass, Pa. (Emlenton) E
Seabeck, Wash (Puyallup) Nes
Seabright, N. Y. Tr
Sea Cliff, N. Y. Br
Seaforth, Minn, St P
Sea Isle City, N. J. Tr
Sealy, Tex. (Industry) Gal
Searsboro, Iowa (Brooklyn) Dav
Searsport, Me. (Belfast) Port
Seatonville, Ill. Peo
Seattle, Wash. Nes
Sebastopol, Cal. S Fr
Sebewaing, Mich. Det
Sebree, Ky. (Earlington) L
Secaucus, N. J. (West Hoboken) New
Secretary Creek, Md. Wil

Section 49, Mich. (Spalding) Mar
Sedalia, Mo. K C
N. Dak. (Mandan) Far
Sedgwick, Colo. (Wray) Den
Sedro, Wash. (La Conner) Nes
Seger, Okla. (Korn) Ind Ty
Seguin, Tex. S A
Segundo, Colo. Den
Segur, Mo. (Fourchee) St L
Seligman, Nev. (Eureka) U
Sellersville, Pa. (Lansdale) Ph
Sellwood, Oregon (Portland) Or
Selma, Ala. Mob
Cal. (Hanford) Mon
Tex. (New Braunfels) S A
Selz, N. Dak. Far
Semiahmoo, Wash. (New Whatcom) Nes
Seneca, Ill. Peo
Kans. Leav
Mo. (Neosho) K C
S. Dak. (Orient) S Falls
Wis. L C
Seneca Falls, N. Y. Roch
Sequachie, Tenn. Nash
Sequichan, B. C. (Victoria) V Isl
Serrado, Okla. Ty. Ind Ty
Sester, Wash. (Puyallup) Nes
Setauket, N. Y. (Kings Park) Br
Seul Choix, Mich. (Naubinway) Mar
Sevastopol, Wis., *Institute P.O.* G B
Seventy-six, Iowa (Nichols) Dav
Severance, Kans. Leav
Seward, Ill. (Pecatonica) Chic
Kans. (Kingman) Wich
Nebr. Lin
Okla. (Edmond) Ind Ty
Sewell, N. J. (Woodbury) Tr
Sewickley, Pa. Pitt
Sexton, Iowa, St. Benedict Dub
Seymour, Conn. Hart
Ind. Ind
Iowa (Centreville) Dav
Wis. G B
Wis. Mil
Shackleford, Mo. K C
Shade Valley, Pa. (Huntingdon) Al
Shady Grove, Iowa (Walker) Dub
Shadyside, N. J., *Cliffside P. O.* New
Shakopee. Minn. St P
Shamburg, Pa. (Titusville) E
Shamokin, Pa. Hbg
Shannon, Ill. Chic
Sharon, Conn. Hart
Ga. Sav
Sharon, Mass. (Stoughton) Bo
Pa. E
Wis. (Custer) G B
Wis. (Elkhorn) Mil
Sharon Hill, Pa. Ph
Sharon Springs, N. Y. (Canajoharie) Alb
Sharpsburg, Ky. (Mt. Sterling) Cov
Ohio, *Violet P. O.* Cin
Pa. Pitt
Tex. Brown
Sharpsville, Pa. E
Sharptown, N. J. (Swedesboro) Tr
Shasta, Cal. (Red Bluff) Sac
Shawano, Wis. G B
Shawmut, Pa. (Kersey) E
Shawnee, Kans. Leav
Ohio Col
Okla. Ty. Ind Ty
Shawneetown, Ill. Bel
Shawnigan, B. C. (Quamichan) V Isl
Sheboygan, Wis. Mil

Sheboygan Falls, Wis. Mil
Sheffield, Ala. Mob
Ill. Peo
Iowa (Rockwell) Dub
Mass. (Great Barrington) Spr
Ohio, *Lorain R.F.D. P.O.* Clev
Pa. (North Clarendon) E
Shelburn, Vt. (Vergennes) Bur
Shelburne Falls, Mass. Spr
Shelby, N. C. (Charlotte) N C
Nebr. Lin
Ohio Clev
Shelby Settlement, Ohio, *Shelby R. F. D. 2* Clev
Shelbyville, Ill. Alt
Ind. Ind
Ky. L
Sheldon, Iowa S C
Ind. Ft W
N. Dak. (Lisbon) Far
N. Y. Buf
Sheller, Ill. Bel
Shell Lake, Wis. L C
Shell Rock, Iowa (Waverly) Dub
Shelter Island, N. Y. (Greenport) Br
Shelton, Nebr. (Kearney) Om
Wash. (Lacey) Nes
Wash. (Enumclaw) Nes
Shenandoah, Iowa Dav
Pa. Ph
Pa. (Mahanoy City) Ph
Sheppton, Pa. (McAdoo) Ph
Pa. (Shenandoah) Ph
Sherbourne, Ky. (Mayslick) Cov
Sherburne, Minn. (Jackson) Win
N. Y. Sy
Sheridan, Me. Port
Minn. (Redwood Falls) St P
Mich. (Gagetown) Det
Mont. (Dillon) Hel
Okla. (Hennessy) Ind Ty
Wyo. Chey
Sherman, Me. (Benedicta) Port
Tex. Dal
Wyo. (Cheyenne) Chey
Sherman, Iowa (New Haven) Dub
Sherman Co., Mich. G R
Shermerville, Ill. Chic
Sherodsville, Ohio (Canal Dover) Col
Sherrill's Mound, Iowa Dub
Sherwood, Wis. G B
Sherry, Wis. (Auburndale) L C
Shevreport, La. Natch
Shieldsville, Minn. St P
Shiloh, Ohio (Shelby) Clev
Shiner, Tex. (Moulton) S A
Shiocton, Wis. (Seymour) G B
Shipman, Ill. Alt
Ship Road, Pa. (Downingtown) Ph
Shoal Creek, Ark. L R
Shoals, Ind. Ind
Shocks Mills, Oregon (Montavilla) Or
Shokan, N. Y. N Y
Shorb, Cal. Mon
Shoreham, Vt. Bur
Short Hills, N. J. New
Shortsville, N. Y. (Clifton Springs) Roch
Shoshone Indian Agency, Utah (Ogden City) U
Idaho B
Shreveport, La. Natch
Shrewsbury, Mass. (Northboro) Spr
Mo. St L
N. J. Tr
Shrub Oak, N. Y. N Y
Shubuta, Miss. (Paulding) Nat
Shullsburg, Wis. Mil
Shumway, Ill. (Effingham) Alt
Shuqualak, Miss. (Columbus) Nat
Siberia, Ind., Sabaria Ind
Sibley, Iowa S C
Mo. K C
Sicklesville, Mich. (Merrill) G R
Sidnaw, Mich. (Michigamme) Mar
Sidney, Mont. (Miles City) Hel
Nebr. Om
Ohio Cin
Sidney Plains, N. Y. (Oneonta) Alb
Sienega, N. Mex. (Santa Fe) S Fe
Sienegua, N. Mex. (Manzano) S Fe
Sieneguilla, N. Mex. (Santa Fe) S Fe
Sierra Blanca, Colo. (Del Norte) Den
Sigel, Ill. Alt
Wis., *Centralia P. O.* (Junction City) L C
Sigei, Ill., Green Creek Alt
Sigourney, Iowa Dav
Sikeston, Mo. (Charleston) St L
Silla, N. Mex. (Jemez) S Fe
Siletz Indian Reservation, Oregon Or
Silo, Ind. Ty. (Lehigh) Ind Ty
Silver Bow, Mont. (Butte City) Hel
Silver City, Idaho B
Nev. (Gold Hill) Sac
N. Mex. Ind Ty
Utah (Eureka) U
Silver Cliff, Colo. (West Cliff) Den
Silver Creek, Mich. (Dogawiac) Det
N. Y. (Angola) Buf
Silver Creek, Pa., New Philadelphia Ph
Silver Lake, Kans. (St. Mary's) Leav
Minn. St P
Pa. Ser
Silver Lake Mo. St L
Silver Plume, Colo. (Georgetown) Den
Silver Reef, Nev. U
Silver Run, W. Va. (Cairo) Wh
Silver Springs, N. Y. Buf
Silverton, Colo. Den
Tex. Dal
Simpson, Minn. Win
Sims, N. Dak. (Mandan) Far
Sinclairville, N. Y. (Dunkirk) Buf
Siney, Mich. (Newberry) Mar
Singac, N. J. (Paterson) New
Sing Sing, N. Y. N Y
Sinking Valley, Pa. (Tyrone) Al
Sinsinawa, Wis. Mil
Sinton, Tex. (San Patricio) Brown
SIOUX CITY, Iowa S C
SIOUX FALLS, S. Dak. S Falls
Sioux Rapids, Iowa S C
Sisseton, S. Dak. S Falls
Sisson, Cal. (Yreka) Sac
Sister Bay, Wis. (Baileys Harbor) G B
Sistersville, W. Va. (Moundsville) Wh
Sitka, Alaska, (Douglas City) A
Six-Mile Canyon, Nev. (Virginia City) Sac
Six-Mile Woods, Ohio, *Swanton P. O.* Clev
Skaguay, Alaska A
Skalkaho, Mont. (Missoula) Hel
Skaneateles, N. Y. Sy
Skaneateles Falls, N. Y. (Skaneateles) Sy
Skidaway, Island, Ga. (Savannah) Sav
Skiddy, Kans. (Junction City) Con
Skidmore, Tex. Brown
Skowhegan, Me. Port
Slater, Mo. K C
Slatersville, R. I. Prov
Slatington, Pa. (Lehighton) Ph

Slayton, Minn. (Avoca) Win
Slickpoo P. O., Idaho B
Slidell, La. (New Orleans) N O
Sligo Furnace, Pa. (New Bethlehem) E
Sleepy Eye, Minn. St P
Slovactown, Ark. (Stuttgart) L R
Slovan, Wis. G B
Smartsville, Cal. Sac
Smartville, Nebr. Lin
Smelter, Tex. (El Paso) Dal
Smethport, Pa. E
Smith Co., Miss. Nat
Smithfield, Ky. (Pewee Valley) L
N. C. N C
Smithland, Iowa (Kingsley) Dub
Smith River, Oregon (Roseburg) Or
Smith's Basin, N. Y. (Sandy Hill) Alb
Smith's Cove, Wash. (Ballard) Nes
Smith's Ferry, Pa. (Rochester) Pitt
Smithton, Ill. Bel
Pa. (Dawson) Pitt
Smithtown, N. Y. (Kings Park) Br
Smithville Flats, N. Y. (Oxford) Sy
Smithville, Mo, St J
Smoke Bend, La. N O
Smoky, Idaho (Hailey) B
Smyrna, Del. Wil
Snag Creek, Ky. (Augusta) Cov
Snake Hill, N. J. (West Hoboken) New
Snohomish City, Wash Nes
Snoqualmie River Settlements, Wash. (Snohomish City) Nes
Snow Hill, N. J. Tr
Md. (Cape Charles, Va.) Wil
Snow Shoe, Pa. Al
Snyder, Nebr. (Monterey) Om
Sobieski, Ill., (West Hammond) Chic
Wis. G B
Socorro, N. Mex. S Fe
Tex. (El Paso) Dal
Soda Springs, Idaho (Montpelier) B
Sodaville, Oregon (Albany) Or
Sodus, N. Y. (Lyons) Roch
Soldier, Kans. (Coal Creek) Leav
Soldiers' Grove, Wis., St. Philip's L C
Soldiers Home, Cal. (Santa Monica) Mon
Ind. (Gas City) Ft W
Iowa (Marshalltown) Dub
Wis. (Milwaukee) Mil
Soledad, Cal. (Gonzalez) Mon
Solis Ranch, N. Mex. (Silver City) Tuc
Solomon City, Kans. Con
Solomonville, Ariz. Tuc
Solon, Iowa Dav
Me. (Skowhegan) Port
N. Y. (Truxton) Sy
Ohio (Warren) Clev
Solon Springs, Wis. L C
Somenos, B. C. (Quamichan) V Isl
Somerset, Mass. Pro
Minn. (Owatonna) Win
N. Y., *Barker's P. O.* Buf
Ohio Col
Pa. Al
Wis. L C
Somersworth, N. H. Man
Somerville, Conn. (Hazardville) Hart
Mass. Bo
N. J. Tr
Ohio (Oxford) Cin
Sommerset, Ky. L
Sommerville, Cal. (Antioch) S Fr
Somonauk, Ill. Chic
Sonoma, Cal. S Fr
Sonora, Cal. Sac
Ohio (Zanesville) Col
Sooke, B. C. (Victoria) V Isl
Sopris, Colo. (Trinidad) Den
South Amboy, N. J. Alb
Southampton, N. Y. Br
South Argyle, N. Y. (Fort Edward) Alb
South Auburn, Nebr., Auburn Lin
South Bend, Ind. Ft W
Wash. Nes
South Berwick, Me. Port
South Bethlehem N. Y. (Coeymans) Alb
Pa. Ph
South Boardman, Mich. (Traverse City) Mar
South Bombay, N.Y. (Brushton) Og
Southboro, Mass. Spr
Sonth Boulder, Colo. (Boulder) Den
South Brewer, Me. Port
Southbridge, Mass. Spr
Southbury, Conn. (Watertown) Hart
South Charleston, Ohio Cin
South Cornelius, Oregon (Centreville) Or
South Coventry, Conn. Hart
South Creek, Nebr. (Ponca) Om
South Dunellon, Fla. (Saint Leo) St A
Southerland, Iowa (Sibley) Dub
Southern Pines, N. C. (Raleigh) N C
South Fork, Colo. (Del Norte) Den
Ill. (Auburn) Alt
Ohio (Crooksville) Col
Mont. (St. Peter's Mission) Hel
South Glastonbury, Conn. Hart
South Hadley Falls, Mass. Spr
South Haven, Mich. (Paw-Paw) Det
South Hill, N. Y. (Cobleskill) Alb
Southington, Conn. Hart
South Lee, Mass. Spr
South Lyons, Mich. (Brighton) Det
South Manchester, Conn. Hart
South McAllister, Ind. Ty. (Krebs) Ind Ty
South Meriden, Conn. Hart
South Milwaukee, Wis. Mil
South Mount Pleasant, Pa. (Pleasant Mount) Scr
Southold, N. Y. Br
South Orange, N. J. New
South Paris, Me. (Lewiston) Port
South Park, Wash. (Seattle) Nes
South Pittsburg, Tenn. (Chattanooga) Nash
South Plainfield, N. J. (Metuchen) Tr
South Prairie, Minn. (Waseca Township) Win
Wash. (Puyallup) Nes
South Range, Wis. Superior City) L C
South Ryegate, Vt. (Lyndonville) Bur
South San Francisco, Cal. S Fr
South St. Louis, Mo. (Nazareth)
South Shore, S. Dak. S Falls
South Sioux City, Nebr. (Jackson) Om
South Thompson, Ohio (Jefferson) Clev
South Vallejo, Cal. S Fr
South Valley, N. Y. (Randolph) Buf
Southville, Conn. (New Milford) Hart
South Victory, Vt. (St. Johnsbury) Bur
South Wayne, Wis. Mil
South Weverly, Pa. Scr
South Weymouth, Mass. (Weymouth) Bo
Sova, Mich. G R
Spades, Ind., St. Nicholas Ind
Spalding, Mich. Mar
Nebr. Om
Spangler, Pa. Al
Spanish Lake, La. Natch
Mo. (St. Louis) St L
Spanish Tower, La. (Fairfield) Natch

Sparkill, N. Y. N Y
Sparrow's Point, Md. Bal
Sparta, Ga. Sav
Ill. Bel
Minn, Dul
Oregon (La Grande) Or
Wis. L C
Spartanburgh, S. C. (Greenville) Char
Spartansburg, Pa. (Corry) E
Speaker, Mich. (Croswell) Det
Spencer, Iowa S C
Mass. Spr
Nebr. Om
N. C. N C
N. Y. (Horseheads) Roch
Spencerport, N. Y. Roch
Spencer's Grove, Iowa (Walker) Dub
Spencerville, Ohio (Van Wert) Clev
Spielerville, Ark. L R
Spillville, Iowa Dub
Spink, S. Dak., Garryowen S Falls
Spirit Lake, Ia. (Estherville) S C
Spiritwood, N. Dak. (Jamestown) Far
Split Block Minn. Dul
Split Rock, N. Y. Sy
Spokane, Wash. Nes
Spotted Horse, Mont. (Lewiston) Hel
Sprague, Wash. Nes
Spraker's Basin, N. Y. (Canajoharie) Alb
Spredwell, Va. (Wytheville) Wh
Springbrook, N. Dak. (Devil's Lake) Far
Spring Brook, Iowa Dub
N. Y. Buf
Wis. (Ashland) L C
Spring Cottage, Miss. (Paulding) Nat
Spring Cove. N. Y. (St. Regis Falls) Og
Spring Creek, La. (Lecompte) Natch
Tex. (Plantersville) Gal
Springdale, Ark. L R
Colo. (Boulder) Del
Kans. (Easton) Leav
Pa. (Tarentum) Pitt
W. Va. (Hinton) Wh
Springer, N. Mex. S Fe
Springerville, Ariz. (St. John's) Tuc
SPRINGFIELD, Mass. Spr
Springfield, Ill. Alt
Minn. St P
Mo. K C
N. Y. (Cooperstown) Alb
Ohio Cin
S. Dak. (Tyndall) S Falls
Tenn. Nash
Vt. (Ludlow) Bur
Wis. (Chippewa Falls) L C
Springfield, Ky., St. Rose's L
Spring Fork, Mo. (Lake Creek) K C
Spring Green, Wis. L C
Springgrove, Ill. Chic
Spring Hill, Ala. Mob
Ark. L R
Minn. St Cl
Spring Lake, Mich. (Grand Haven) G R
N. J. Tr
Spring Lake P. O. Cov
Springlick, Ky. L
Spring Mountain, Ohio (Coshocton) Col
Springvale, Me. (Sanford) Port
Wis. (Ripon) Mil
Spring Valley, Ill. Peo
Minn. Win
N. Y. N Y
Spring Valley, Va. (Wytheville) Wh
Springville, N. Y. Buf
Springwater, N. Y. (Wayland) Roch
Spring Water, Oregon (Portland) Or
Springwells, Mich., *Greenfield P.O.* Det
Spruce, Wis. G B
Spruce Creek, Iowa, (St. Donatus) Dub
Spur Jaegul, Mich. (Rapid River) Mar
Squak, Wash. (Puyallup) Nes
Spurlington, Ky. L
Staatsburg, N. Y. (Hyde Park) N Y
Stacyville, Iowa Dub
Stafford, Nebr. (O'Neil) Om
Stafford Springs, Conn. Hart
Staffordville, Conn. (Stafford Springs) Hart
Stamford. Conn. Hart
N. Y. Alb
Stanberry, Mo. St J
Stanfold, Wis., *Dobie P.O.* L C
Standing Stone, Pa. (Towanda) Scr
Standish. Mich. (Pinconning) G R
N. Y. Og
Stangelville, Wis., Franklin G B
Stanislawowo, Minn. (Stephen) Dul
Stanley, Ky. L
N. Y. Roch
Wash. (Colton) Nes
Wis. (Boyd) L C
Stanton, Mich. (Remus) Nat
Nebr. Om
Wis. L C
Stanton, Tex., Marienfeld S A
Stanwood, Wash. (Tulalip) Nes
Staples, Minn. St Cl
Stark, Wis. (Glenmore) G B
Stark's Settlement, Iowa (Fairfax) Dub
Starke, Fla. (Gainesville) St A
Starkenburg, Mo. St L
Starkville, Colo. (Trinidad) Den
Starkwater, N. H. Nash
Star Lake. Wis. (Minocqua) L C
Starlight, Ind. Ind
Starr, S. Dak. S Falls
Starucca, Pa. (Susquehanna) Scr
State Centre, Iowa Dub
State Road, Pa. (Towanda) Scr
Statesville, N. C. (Greensboro) N C
Staunton, Ill, Alt
Va. Rich
Steam Mills, N. Y. (Averill Park) Alb
Steelton, Pa. Hbg
Steger, Ill. Chic
Steilacoom. Wash. (Lacey) Nes
Steinauer, Nebr. Lin
Stephan, S. Dak. S Falls
Stephen, Minn. Dul
Stephenson. Mich. Mar
Stephensville, Wis. (Greenville) G B
Stephentown, N. Y. (New Lebanon) Alb
Stephenville, Tex. (Abilene) Dal
Stepney, Conn. (Newtown) Hart
Stepstone, Ky. (Twelve Mile) Cov
Sterling, Colo. Den
Ill. Chic
Kans. Wich
Ohio (Doylestown) Clev
Pa. (Driftwood) E
Sterlingville, N. Y. (Evans Mills) Og
Stetsonville, Wis. (Dorchester) L C
Steubenville, Ohio Col
Stevens Creek, Nebr. (Lincoln) Lin
Stevens Point, Wis. G B
Stevens Point, Wis., Mill Creek L C
Stevenson, Ala. (Huntsville) Mob
Stevensville, Mont., St. Mary's Mission (Missoula) Hel

Stewardsville Ohio (Bellaire) Col
Stewart, Minn. St P
Stewart, Ohio (Athens) Col
Stewartstown, N. H. (N. Strafford) Man
Stewartsville, Mo. (Easton) St J
Stewartville, Minn. (Simpson) Win
Stiles, Wis. G B
Stillville, N. Y. (Whitesboro) Sy
Stillwater, Minn. S P
N. Y. (Mechanicville) Alb
Okla. Ty. Ind Ty
Stinesville, Ind. (Bloomington) Ind
Stirling, N. J. (Chatham) New
Stithton, Ky. L
Stockbridge, Mass. Spr
Wis. G B
Stockbridge Reservation, Wis. G B
Stockdale, Tex. (Floresville) S A
Stockport, N. Y. (Deposit) Sy
N. Y. (Castleton) Alb
Ohio (McConnellsville) Col
Stockton, Cal. S Fr
Ill. Chic
Kans (Cawker City). Con
Utah (Salt Lake City) U
Stokesville, N. Dak. (Grafton) Far
Stoneboro, Pa. (Mercer) E
Stone City, Iowa Dub
Stonefort, Ill. (Vienna) Bel
Stoneham, Mass. Bo
Stonelick, Ohio, *Perintown P. O.* Cin
Stone Quarry, Tex. (Marienfeld) S A
Stonerstown, Pa. (Newcastle) Spr
Stoneville, Mass. (Worcester) Spr
Stonewall, Colo. (Trinidad) Den
La.
Miss. Nat
Stoney Brook, Minn. (St. Louis River) Dul
Stonington, Conn. (Mystic) Hart
Ill. Alt
Stony Creek, Conn. (Guilford) Hart
Stony Hill, N. J, *Berkely Heights P. O.* Tr
Storm Lake, Iowa S C
Wis. (Edgerton) Mil
Stoughton, Mass. Bo
Stout, Colo. (Fort Collins) Den
Stowell, Pa., Mahoopeny Scr
Straights, Pa. (Johnsonburgh) E
Strasburg, Ill. Chic
N. Dak. Far
Ohio (Maximo P. O.) Clev
Stratford, Conn. (Milford) Rart
Wis. (Rozelleville) L C
Stratton, Me. Port
Nebr. (McCook) Lin
Strawberry Point, Iowa. Dub
Strawn, Ill. (Fairbury) Peo
Tex. (Wheaterford) Dal
Streator, Ill. Peo
Strickland, Wis. L C
String Prairie, Iowa (Farmington) Dav
Tex. S A
Stringtown, Ill., Olney P. O., R. R. 2 Bel
Strong City, Kan. Wich
Strongstown, Pa. (Carrolltown) Pitt
Stroud, Okla. (Shawnee) Ind Ty
Stroudsburg, Pa. Scr
Struthers, Ohio (Haselton) Clev
Stryker, Ohio (Archbold) Clev
Strykersville, N. Y. Buf
Stuart, Iowa Dav
Neb. Om
Studer Settlement, Kans. (Herndon) Con
Sturgeon, Mo. (Columbia) St L
Sturgeon Bay, Wis. G B
Sturgeon Lake, Minn. Dul
Sturgeon River, Mich. (Rapid River) Mar
Sturgis, Mich. (Bronson) Det
S. Dak. Lead
Stuttgart, Ark. L R
Stuyvesant Falls, N. Y. (Castleton) Alb
Stuyvesant Landing, N. Y. (Castleton) Alb
Suarez Settlement, Fla. (Warrington) Mob
Sublette, Colo. (Conejos) Den
Ill. Chic
Sublimity, Oregon Or
Suffern, N. Y. N Y
Suffield, Conn. (Windsor Locks) Hart
Sugar Creek, Ill. (Auburn) Alt
Pa., *Chicora P.O.* Pitt
Sugar Grove, Ohio, Col
Sugar Island, Mich. (Sault Ste. Marie) Mar
Sugar Notch, Pa. Scr
Sugar Ridge, Pa. (Overton) Scr
Suisun, Cal. S Fr
Sullivan, Ill. (Mattoon) Alt
Mo. St L
Ind. Ind
Wis. Mil
Sullivan's Settlement, Nebr. (Lincoln) Lin
Sulphur, Ky. (Pewee Valley) L
Sulphur Springs, Ky., (Whitesville) L
Miss. (Canton) Nat
Tex. (Paris) Dal
Sultana, Cal. (Visalia) Mon
Sumas City, Wash. (Ferndale) Nes
Summerfield, Kans. (St. Bridget) Leav
Summerhill, Pa. (New Germany) Al
Summersville, W. Va. (Montgomery) Wh
Miss. (Tucker) Nat
Summerton, Mich. (Merril) G R
Summerville, S. C. Char
Wis. (Fussville) Mil
Summit, Ind. Ft W
Miss. (McComb City) Nat
N. J. New
N. Y. (Deposit) Sy
Pa. Al
Wis., *Rapp P. O.* (Sparta) L C
Summit Hill, Pa. Ph
Summit Lake, Wis. (Antigo) G B
Summit Station, Wis. (Mt. Calvary) Mil
Summitville, Ohio Clev
Sumner, Iowa Dub
Wash. (Puyallup) Nes
Sumpter, Ore. Ore.
Sumter, S. C. Char
Sunbury, Ill. (Dwight) Peo
Pa. (Milton) Hbg
Suncook, N. H. Man
Sundance, Wyo. (New Castle) Chey
Sunnyside, Ark. L R
Iowa (Walker) Dub
Sun Prairie, Wis. Mil
Sun River, Mont. (St. Peter's Mission) Hel
Sunset, Colo. Den
Sunshine, Colo. (Boulder) Den
Superior, Nebr. (Red Cloud) Leav
Superior City, Wis. L C
Susquehanna, Pa. Scr
Sutherland, Iowa S C
Sutter Creek, Cal. Sac
Sutter's Station, Pa. (Alpsville) Pitt
Sutton, Nebr. Lin
Sutton's Bay, Mich. (Provement) G R
Swanton, Ohio Clev
Vt. Bur
Swanzey, N. H. (Marlboro) Man

Swanzy, Mich. (Negaunee) Mar
Swedesboro, N. J. Tr
Sweetbriar, N. Dak. (Mandan) Far
Sweet Home, Oregon (Albany) Or
Mich. S A
Sweet Springs, W. Va, (Ronceverte) Wh
Sweet Water, N. Dak. (Devils Lake) Far
Tex. (Abilene) Dal
Swiss City, Ind. (Sullivan) Ind
Swormville, N. Y. Buf
Swinonish, Wash. (La Conner) Nes
Ill. (De Kalb) Chic
Sycamore, Ill. Chic
Sykeston, N. Dak. (Carrington) Far
Sykesville, Md. Bal
Sylvan, Wis. (St. Phillips) L C
Sylvania, Ohio, *Toledo P.O.* Clev
Sylvan Lake, N. Y. N Y
Syosset, N. Y. Br
SYRACUSE, N. Y. Sy
Syracuse, Nebr. (Nebraska City) Lin
Ohio (Pomeroy) Col

Taberg, N. Y. Sy
Table Bluff, Cal. (Ferndale) Sac
Table Rock, Nebr. (Steinauer) Lin
Tabor, Minn. (Stephen) Dul
Nebr. Om
S. Dak. S Falls
Tacoma, Wash. Nes
Taftville, Conn. Hart
Tahlequah, Ind. Ty. (Muskogee) Ind Ty
Talapoosa, Ga. Sav
[illegible], Mich. Mar
Talbot, W. Va., Randolph Co. Wh
Talbot Mines, Wash. (Puyallup) Nes
Talcville, N. Y. (Gouverneur) Og
Talihina, Ind. Ty. (Antlers) Ind Ty
Talladega, Ala. Mob
Tallahassee, Fla. St A
Talmage, Nebr. (Paul) Lin
Tama City, Iowa Dub
Tamaqua, Pa. Ph
Tampa, Fla. St A
Kans. Con
Tampico, Ill. Chic
Taneytown, Md. Bal
Tangent, Oregon (Albany) Or
Tangipahoa, La. (Amite City) N O
Tannery, Pa. (Beaver Meadow) Ph
Taos, Mo. St L
N. Mex. S Fe
Tappen, N. Dak. (Bismarck) Far
Tara, Nebr. (New Castle) Om
Tarboro, N. C. (Goldsboro) N C
Tarentum, Pa. Pitt
Tariffville, Conn. Hart
Tarkio, Mo. St J
Tarnov, Nebr. Om
Tarpon Springs, Fla. (Tampa) St A
Tarrytown, N. Y. N Y
Tarsus, N. Dak. Far
Tascosa, Tex. Dal
Taunton, Mass. Pro
Minn. St P
Taxon, Tenn. Nash
Taylor, Nebr. (Greeley Centre) Om
Nev. (Eureka) U
Pa. Ser
Tex. Gal
Taylor's Creek, Ohio Cin
Taylors Falls, Minn. (Rush City) St P
Taylorstown, Ohio (St. Joseph's) Col
Taylorsville, Ky. L
Taylorville, Ill. Alt

Tecolote, N. Mex. (San Geronimo) S Fe
Tecoma, Utah (Ogden City) U
Tecumseh, Nebr. Lin
Tecumseh, Okla. (Sacred Heart Mission) Ind Ty
Tehachapi, Cal. (Needles) Mon
Tehama, Cal. (Red Bluff) Sac
Tejon, Cal. (Bakersfield) Mon
N. Mex. (Santa Fe) S Fe
Tekamah, Nebr. (Blair) Om
Tekoa, Wash. Nes
Tell City, Ind. Ink
Tell City, Ind., St. Mark Ind
Teli, Okla. (Hominy Creek) Ind Ty
Telluride, Colo. Den
Temescal, Cal. S Fr
Temperanceville, Ohio Col
Temple, Tex. Gal
Templehill, Iowa Dub
Templeton, Iowa S C
Wis. Mil
Tempe, Ariz. Tuc
Tenafly, N. J. (Englewood) New
Tenallytown, D. C. Bal
Tennessee, Ill. Peo
Tequeskiti, N. Mex S Fe
Terra Alta, W. Va. (Rowlesburg) Wh
Terraville, S. Dak. Lead
Terrebonne, Minn. Dul
Terrebonne Bayou, La., *Montegut P.O.* N O
Terre Coupée, Ind., *New Carlisle P.O.* Ft W
Terre Haute, Ind. Ind
Terrell, Tex. (Leyden's Ridge) Dal
Terico, Colo. Den
Terry, Mont. (Miles City) Hel
S. Dak. Lead
Terryville, Conn. (Thomaston) Hart
Tesuque, N. Mex. (Santa Fe) S Fe
Teutopolis, Ill. Alt
Tewksbury, Mass. Bo
Texana, Tex. (Victoria) S A
Texarkana, Ark. L R
Tex. Dal
Texas, Md. Bal
Texline, Tex. Dal
Thayer, Iowa (Afton) Dav
Kans. (Cherryvale) Wich
Mo. (White Church) St L
The Bend, Ohio, Delaware Bend Clev
The Dalles, Oregon Or
The Factory, Md. (St. Inigo's) Bal
The Forks, Me. (Jackman) Port
The Pocket, Mo. (Plattsburgh) St J
Theresa, N. Y. (Evans Mills) Og
Wis. Mil
Theriot P. O., La. N O
Thermopolis, Wyo. (Lander) Chey
Thibodeaux, La. N O
Thief River Falls, Minn. (Red Lake) Dul
Minn. (Red Lake Reservation) Dul
Thiry Daems, Wis. (Dykesville) G B
Thomas, W. Va. Wh
Thomasborough, Ill. (Champaign) Peo
Thomaston, Conn. Hart
Me. (Rockland) Port
Thomasville, Ala. Mob
Ga. (Macon) Sav
Ind. Ty. (Antlers) Ind Ty
N. C. (Greensboro) N C
Thompson, Iowa (Forest City) Dub
N. Dak. (Reynolds) Far
Ohio, *Frank P. O.* Clev
Thompson's Falls, Mont. (St. Ignatius) Hel
Thompson's Run, Pa., *Duquesne P.O.* Pitt

Thompsonville, Conn. Hart
Thorndyke, Mass. Spr
Thornton, N. Mex. (Peña Blanca) S Fe
Thorp, Wis. (Posen) L C
Thorson, S. Dak., Waubay S Falls
Three Bent, Minn. Dul
Three Forks, Mont. (Livingston) Hel
Three Lakes, Wis. (Antigo) G B
Three Oaks, Mich. Det
Three Rivers, Mass. Spr
Mich. (Bronson) Det
Thurber, Tex. Dal
Thurmont, Md. Bal
Tiago, Kans. (Cuba) Con
Tiburon, Cal. (San Rafael) S Fr
Ticonderoga, N. Y. Og
Tidioute, Pa. E
Tierra Amarilla, N. Mex. (Park View) S Fe
Tierra Cieca, Fla. (Tampa) St A
Tie Siding, Wyo. (Laramie) Chey
Tiffin, Ohio Clev
Tigardville, Oregon Or
Tiger Island, La. (Natchitoches) Natch
Tigerton, Wis. G B
Tijera, N. Mex. (Jemez) S Fe
Tijeras, Colo. (Trinidad) Den
Tilden, Minn. Dul
Nebr. (Norfolk) Om
Tex. S A
Tilden, Wis., *Chippewa Falls P. O., R. F. D.* L C
Tilford, S. Dak. (Sturgis) S Falls
Tillamook City, Oregon Or
Tillman, Fla. (Titusville) St A
Tilton, N. H. Man
Timberline, Mont. (Livingston) Hel
Timoneyville, N. Y. N Y
Tinajas, Tex. (Aquilares Station) Brown
Tintah, Minn. (McCauleyville) St Cl
Tioga, Pa. (Wellsboro) Scr
Tio Mandolla, Tex. (San Diego) Brown
Tionesta, Pa. (Tidioute) E
Tippecanoe, Ohio (Troy) Cin
Tipton, Ga. Sav
Ind. Ft W
Iowa (Mechanicsville) Dav
Kans. Con
Mo. K C
Tiptonville, N. Mex. S Fe
Tiptown, Ill., *Waterloo P. O., R. R. 4* Bel
Tirsbol, N. Dak. S Falls
Tish Mills, Wis. G B
Tishomingo, Ind. Ty. (Lehigh) Ind Ty
Tiskilwa, Ill. (Sheffield) Peo
Titicut, Mass. (Middleboro) Bo
Titusville, Fla. St A
Pa. E
Tivoli, N. Y. N Y
Tivoli, Iowa, Bankston Dub
Tlaskeinogh, B. C., (Kynquot) V Isl
Toanna, Utah (Ogden City) U
Tobyhanna, Pa. (Moscow) Scr
Todd's Mill, Ill. Bel
Togus, Me. (Hallowell) Port
Tokna, Mont. (Miles City) Hel
Tolcottville, N. Y. Og
Toledo, Iowa (Tama City) Dub
Toledo, Ohio Clev
Toledo, Ohio, Sylvania Clev
Tolono, Ill. Peo
Toltec, Colo. (Conejos) Den
Toluca, Ill. Peo
Tolute River, Nev. (Pioche) U
Tomah, Wis. L C
Tomahawk, Wis. G B
Tomales, Cal. S Fr
Tomas Rodriguez, Tex. (Rossville) SA
Tombstone, Ariz. (Benson) Tuc
Tome, N. Mex. S Fe
Tompkinsville, Ala. Mob
N. Y. N Y
Tomkin's Cove, N. Y. N Y
Tom's River, N. J. Tr
Tonapah, Nev. U
Tonawanda, N. Y. Buf
Tonet, Wis., Martinsville G B
Tonganoxie, Kans. (Horanif) Leav
Tonkawa, Okla. (Ponca City) Ind Ty
Tony, Wis. L C
Toocañon, Wash. (Colfax) Nes
Topeka, Kans. Leav
Torah, Minn. St Cl
Toro, Tex. (San Diego) Brown
Toronto, Iowa Dub
Ohio Col
Torres Ranch, N. Mex. (Lincoln) S Fe
Torrington, Conn. Hart
Tortugas, Fla. (Key West) St A
Torun, Wis. G B
Toston, Mont. (Helena) Hel
Toucalla, Oregon (Roseburg) Or
Toulminville, Ala. (Whistler) Mob
Toulon, Ill. (Galva) Peo
Tours, Tex. Gal
Toussaint, Ohio (Big Ditch) Clev
Towanda, Pa. Scr
Tower, Minn. Dul
Tower City, N. Dak. (Casselton) Far
Pa. Ph
Tower Hill, Mass. (Lawrence) Bo
Towners, N. Y. (Brewster) N Y
Townsend, Mass. (Pepperell) Bo
Towson, Md. Bal
Toyah, Tex. (Marienfeld) S A
Tracy, Cal. S Fr
Minn. St P
Tracy City, Tenn. (Chattanooga) Nash
Trade River, Wis. (Ashland) L C
Traer, Iowa (Blessing) Dub
Trainor, Ind., St. Michael Ind
Tramajs, Tex. (San Diego) Brown
Trappers Mont. (Deer Lodge) Hel
Traverse City, Mich. G R
Tremble, Tenn. Nash
Tremont, Ill. (Pekin) Peo
Pa. Ph
Trempealeau, Wis. (Ettrick) L C
TRENTON, N. J. Tr
Trenton, Ill. Bel
Mich. Det
Mo. St J
Nebr. (McCook) Lin
Ohio (Hamilton) Cin
Tenn. Nash
Trenton Falls, N. Y. (Whitesboro) Sy
Trescott, Me. (Machias) Port
Tres Hermanos, N. Mex. (Belen) S Fe
Tres Piedras, Col. (Conejos) Den
Tres Pinos, Cal. (Hollister) Mon
Tres Ritos, N. Mex. (Las Cruces) Tuc
Trevorton, Pa. Hbg
Triadelphia, W. Va. (Elm Grove) Wh
Tribes Hill, N. Y. (Fonda) Alb
Trilby, Fla. (Saint Leo) St A
Trinidad, Cal. (Crescent City) Sac
Colo. Den
Trinity, La. (Vidalia) Natch
Trinity, Ohio Clev
Trinity Centre, Cal. (Weaverville) Sac
Tripisville, Tex. (Rockport) Brown

Tripp, S. D. (Armour) S Falls
Triucera, Colo. Den
Trout Creek, Mich. (Michigamme) Mar
Troutdale, Oregon (Montavilla) Or
Trout River, N. Y. Og
Troy, Ala. Mob
Ill. Alt
Ind. Ind
Kans. (Atchison) Leav
Mo. St L
N. H. (Marlboro) Man
N. Y. Alb
Ohio Cin
Pa. Scr
Troy, Ill., Black Jack (Troy) Alt
Troy Grove, Ill. Peo
Truckee, Cal. Sac
Truesdale, Mo. St L
Trujillos, Colo. (Trinidad) Den
Trumansburg, N. Y. Roch
Truman, Wis., Kendaltown Mil
Truro, Mass. (Provincetown) Pro
Truxton, N. Y. Sy
Tryonville, Pa. (Titusville) E
Tsartilp, B. C. V Isl
Tseikum, B. C. V Isl
Tubac, Ariz. (Nogales) Tuc
Tuckahoe, N. Y. N Y
Tucker, Miss. Mob
Tuckerton, N. J. (Manchester) Tr
TUCSON, Ariz. Tuc
Tulalip, Wash. Nes
Tulare, Cal. (Visalia) Mon
S. Dak. (Redfield) S Falls
Tularosa, N. Mex. (Las Cruces) Tuc
Tully, N. Y. Sy
Tulsa, Ind. Ty. (Muskogee) Ind Ty
Tunkhannock, Pa. (Nicholson) Scr
Tunnel Station, Ohio (Marietta) Clev
Tunnelton, W. Va. (Rowlesburg) Wh
Tununa, Alaska (Akularak) A
Tupelo, Miss. (Aberdeen) Mob
Tupper Lake, N. Y. Og
Turin, Mich. Mar
Turkey Creek, Nebr. (Hebron) Lin
Turlock, Cal. (Modesto) S Fr
Turner, N. Y. N Y
Turner's Falls, Mass. Spr
Turtle Creek, Pa. Pitt
Turtle Lake, Wis. L C
Turton, S. Dak. (Frankfort) S Falls
Tusas, N. Mex. (Conejos) Den
Tuscaloosa, Ala. Mob
Tuscarora, Pa. (Tamaqua) Ph
Nev. (Austin) Mob
Tuscola, Ill. (Arcola) Alt
Tuscumbia, Ala. Mob
Mo. (St. Elizabeth) K C
Tushkahomma, Ind. Ty. Ind Ty
Tuxedo, N. Y. N Y
Twelve Mile, Ky., *Gubser P. O.* Cov
Twenty-six Mile House, Cal. (Oakdale) S Fr
Twin Bridges, Mont. Hel
Twin Lake, Minn. (Albert Lea) Win
Minn. (White Earth Res.) Dul
Twin Mountain, N H. (Woodsville) Man
Twin Rocks, Pa. Al
Two Harbors, Minn. Dul
Two Rivers, Wis. G B
Tyler, Minn. (Tracy) St P
Tyler, Tex. Dal
Tyndall, S. Dak. S Falls
Tyron, N. C. N C
Tyrone, Pa. Al

Ubly, Mich. (Palms) Det
Ucluliat, B. C. (Clayoquot) V Isl
Ughharmout, Alaska A
Ukiah, Cal. S Fr
Ulm Creek, Tex. (Fredericksburg) S A
Ulster, Pa. Scr
Ulster Heights, N. Y. (Ellenville) N Y
Ulysses, Nebr. (Seward) Lin
Kans. Wich
Umatilla Indian Reservation, Oregon Or
Ore. Ore
Unadilla, N. Y. (Oneonta) N Y
Uncompahgre, Colo. (Ouray) Den
Underhill Centre, Vt. Bur
Union, Mo. (Washington) St L
N. H. (Gonic) Man
N. J. (Woodbury) Tr
N. Y. (Binghampton) Sy
Pa. (Wellsboro) Scr
S. C. Char
W. Va. (Ronceverte) Wh
Union Centre, Wis. L C
Union City, Ind. Ft W
Okla. Ty. Ind Ty
Pa. E
Tenn. (Humboldt) Nash
Union Flat, Wash. (Colfax) Nes
Union Hill, N. J., *Weehawken P. O.* New
Union Mills, Md. (Westminster) Bal
N. Y. (Galway) Alb
Wis. (Dodgeville) Mil
Union Springs, Ala. (Montgomery) Mob
N. Y. Roch
Uniontown, Ala. Mob
Ky. L
Pa. Pitt
Wash. Nes
Uniontown, Mo., Apple Creek St L
Unionville, Conn. Hart
Mich. (Reese) Det
Mo. (Milan) St J
Mont. (Helena) Hel
N. Y. N Y
Upper Aqueduct, N. Y. (Cohoes) Alb
Upper Kilns, N. Y. (Ausable Forks) Og
Upper Lisle, N. Y. (Marathon) Sy
Upper Montclair, N. J. (Montclair) New
Upper Marlboro, Md. Bal
Upper Saguache, Colo. (Del Norte) Den
Upper Sandusky, Ohio Clev
Upper Starkville, Colo. (Trinidad) Den
Upper Texas Creek, Colo. (West Cliff) Den
Upper Yukon District, Alaska A
Upshur Co., W. Va. (Randolph Co) Wh
Upton, Mass. (Fisherville) Spr
Urbana, Md. (Frederick City) Bal
Ohio Cin
Ute, Iowa S C
Utica, Ill. Peo
Mich. (Roseville) Det
Mo. (Chillicothe) St J
Nebr. Lin
N. Y. Sy
Utsalady, Wash. (La Conner) Nes
Uva, Wyo. (Cheyenne) Chey
Uxbridge, Mass. Spr

Vacaville, Cal., (Dixon) S Fr
Vail, Iowa S C
Valatie, N. Y. Alb
Valdes Island, B. C. (Quamichan) V Isl
Valdosta, Ga. Sav
Vale, Oregon (Baker City) Or
Vale, Wis., Cook's Valley (Tilden) L C

Valencia, N. Mex. (Tome)	S Fe
Valentine, Nebr.	Om
Valenzuela, La. (Plattenville)	N O
Valeria, Iowa	Dav
Vallecito, N. Mex. (Jemez)	S Fe
Vallecito de los Indios, Cal. (Jemez)	S Fe
Valle de Rancheros, Colo. (Trinidad)	Den
Vallejo, Cal.	S Fr
Valley, Wash. (Spokane)	Nes
Valley City, N. Dak.	Far
Valley Falls, Kans. (Holton)	Leav
N. Y. (Schaghticoke)	Alb
R. I.	Prov
Valley Junction, Iowa	Dav
Valley Mills, Tex. (Cleburne)	Dal
Valona, Cal. (Benicia)	S Fr
Valparaiso, Ind.	Ft W
Valuarte, Tex. (Aquilares Station)	Brown
Val Verde, N. Mex. (San Marcial)	S Fe
Valver de Ranch, Tex. (Encinal)	Brown
Van Buren, Ark.	L R
Me.	Port
Vanceboro, Me. (Winn)	Port
Vanceburg, Ky. (Maysville)	Cov
VANCOUVER, Wash.	Nes
Vancouver, Wash., St. John (Seattle)	Nes
Vandalia, Ill.	Alt
Vandergrift, Pa.	Pitt
Vanertville, Nebr. (Chadron)	Om
Van Ettenville, N. Y. (Horseheads)	Roch
Van Horn, Iowa	**Dub**
Van Wert, Ohio	Clev
Varos, Colo. (Trinidad)	Den
Vassar, Mich. (Reese)	Det
Minn.	St P
Veazie, Me. (Bangor)	Port
Wash. (Puyallup)	Nes
Veedersburg, Ind. (Covington)	Ind Ty
Velasco, Tex. (Liberty)	Gal
Velma, Ind. Ty. (Purcell)	Ind Ty
Venice, Ill.	Alt
Vera Cruz, Ohio	Cin
Verboort P. O., Ore.	Ore
Verdergree, Nebr. (Creighton)	Om
Verdon, S. Dak. (Frankfort)	S Falls
Verdugo, Cal. (Los Angeles)	Mon
Vergennes, Vt.	Bur
Vermillion, Kans. (Frankfort)	Leav
Minn. (Invergrove)	St P
Minn.	St P
Ohio	Clev
S. Dak.	S Falls
Vermont, Wis. (Mt. Horeb)	Mil
Verndale, Minn.	St Cl
Vernon, Conn. (Rockville)	Hart
Mich. (Midland)	G R
Tex.	Dal
Vernon Centre, N. Y. (Oriskany Falls)	Sy
Vernon Junction, Ohio, Shelby Settlement	Clev
Verona, Ill. (Kinsman)	Chic
Ky.	Cov
Mo.	K C
N. Dak. (Lisbon)	Far
N. J. (Caldwell)	New
N. Y. (Oriskany Falls)	Sy
Pa.	Pitt
Verplanck, N. Y.	N Y
Versailles, Ill. (Mt. Sterling)	Alt
Ky. (Nicholasville)	Cov
Ohio	Cin
Veseleyville, N. Dak.	Far
Vesper, Kans.	Con
Vestaburg, Mich. (Remus)	G R
Vevay, Ind. (Madison)	Ind
Vibard, Mo. (Norborne)	St J
Vickers, Ohio	Col
Vicksburg, Miss.	Nat
Victor, Colo.	Den
Iowa (Marengo)	Dav
N. Y.	Roch
VICTORIA, B. C.	V Isl
Victoria, Kans.	Con
Ky. (Cloverport)	L
Minn.	St P
Tex.	S A
Tex. (Fort Davis)	S A
Victoria, Ohio, St. Joseph	Cin
Victory, Vt. (St. Johnsbury)	Bur
Vidalia, La.	Natch
Viding, Minn. (Géorgetown)	Dul
Vienna, Ill.	Bel
Mo.	St L
N. Y. (Oneida	Sy
Ohio (Hubbard)	Clev
Viesmann, Mo.	St L
Villa Ahumada, Tex.	Dal
Villa Grove, Colo. (Del Norte)	Den
Villa Maria, Pa., Lowellville, Ohio	Clev
Villa Maria, Pa., Westchester	Ph
Villanova, Pa.	Ph
Villanueva, Tex. (Brownsville)	Brown
Villeplatte, La.	N O
Villisca, Iowa (Corning)	Dav
Vinal Haven, Me. (Rockland)	Port
VINCENNES, Ind.	Ind
Vincennes, Ind., Highland	Ind
Vincent, Iowa	S C
Ohio	Col
Vincent Settlement, La.	**N O**
Vine Creek, Kans.	Con
Vineland, N. J.	Tr
Vining, Iowa (Chelsea)	Dub
Vinita, Ind. Ty.	Ind Ty
Vinson, Oregon (Pendleton)	Or
Vinton, Iowa	Dub
Vintondale, Pa.	Al
Viola, Ill. (Keithsburg)	Peo
Wash. (Colfax)	Nes
Virden, Ill.	Alt
Virgil, Ill. (Maple Park)	Chic
Virgil City, Mo. (Nevada)	K C
Virginia, Ill.	Alt
Minn.	Dul
Virginia City, Mont. (Dillon)	Hel
Nev.	Sac
Wash. (Okonagon)	Nes
Visalia, Cal.	Mont
Vodnany, S. Dak. (Tyndall)	S Falls
Volanda, Tex. (Aquilares Station)	Brown
Volcano, Cal. (Sutter Creek)	Sac
Volga City, Ia.	Dub
Volmer, Idaho	B
Volo, Ill. (Fremont Center)	Chic
Volta, Cal. (Madera)	Mon
Voluntown, Conn.	Hart
Volusia, Fla. (Titusville)	St A
Vox Populi, Tex. (Halletsville)	S A
Vulcan, Mich.	Mar
Wabash, Ind.	Ft W
Wabasha, Minn.	Win
Waco, Tex.	Gal
Waconia, Minn.	St P
Waddington, N. Y.	Og
Wadena, Minn.	St Cl
Wadesboro, N. C. (Fayetteville)	N C
Wadsworth, Ohio (Wellington)	Clev
Waggaman, La. (Kenner)	N O
Wagoner, Ind. T. (Muskogee)	Ind Ty

Wagon Mound, N. Mex. (Tiptonville) S Fe
Wahoo, Nebr. Lin
Wahpeton, N. Dak. Far
Waitsburg, Wash. (Colfax) Nes
Wakefield, Kans. (Clay Center) Con
Mass. Bo
Mich. (Bessemer) Mar
R. I. Pro
Wakeman, Ohio Clev
Wakonda, S. Dak. S Falls
Walden, N. Y. (Montgomery) N Y
Vt. (St. Johnsbury) Bur
Waldo, Fla. (Gainesville) St A
Kans. Con
Oregon (Jacksonville) Or
Waldon, Colo. (Wray) Den
Waldorf, Md. Bal
Waldron. Mo. (Weston) St J
Wales, Mass (Monson) Spr
Walhain, Wis. (Martinsville) G B
Walhalla, N. Dak. (Leroy) Far
Walker, Iowa Dub
Minn. Dul
Walkerton, Ind. (Wanatah) Ft W
Walker's Prairie, Wash. (Spokane) Nes
Walkerville, Mont. Hel
Walkill, N. Y. (Gardiner) N Y
Wallace, Idaho B
Kans. (Norton) Con
Mich. (Stephenson) Mar
Nebr. (Elsie) Lin
Wallace Switch, Va. (Abingdon) Wh
Wallagras, Me. Port
Walla Walla, Wash. Nes
Waller, Tex. (Bryan) Gal
Wallingford, Conn. Hart
Vt. (East Dorset) Bur
Wallis, Tex. (Brenham) Gal
Wall Lake, Iowa S C
Wallula, Wash. (Colfax) Nes
Walnut, Iowa Dav
Kans. (Greenbush) Wich
Walnut Creek, Cal. (Benicia) S Fr
Tex. (Praha) S A
Walpole, Mass. Bo
Walsenburg Colo. Den
Walsh's, Ky. L
Walshtown, S. Dak. S Falls
Walston, Pa. E
Walterboro, S. C. (Beaufort) Char
Waltham, Mass. Bo
Walton, Ky. (Verona) Cov
Nebr. (Lincoln) Lin
N. Y. (Hancock) Alb
Walzen. Tex. (Anna Maria) S A
Wambeck, N. H. (Littleton) Man
Wamego, Kans. Leav
Wampum, Pa. Pitt
Wamsutter, Wyo. (Rock Spring) Chey
Wanatah, Ind. Ft W
Wanette, Okla. (Sacred Heart Mission) Ind Ty
Wansatch, Wyo. (Evanston) Chey
Wanship, Utah (Park City) U
Wantagh, N. Y. (Amityville) Br
Wapakoneta, Ohio Cin
Wapella, Ill. (Clinton) Peo
Wapello, Iowa (Washington) Cov
Wappingers Falls, N. Y. N Y
Ward, Colo. (Boulder) Den
Wardner, Idaho B
Wardsville, Mo. St L
Ware, Mass. Spr
Wareham, Mass. (Sandwich) Pro
Warner, S. Dak. (Aberdeen) S Falls
Warner's Landing, Wash. (Centreville) Nes
Warnock, Ohio (Bellaire) Col
Warren, Conn. (Sharon) Hart
Idaho, B
Ill. Chic
Mass. Spr
Ohio Clev
Pa. E
Pa. (Friendsville) Scr
R. I. Pro
Warren Co., Tenn. Nash
Warrensburg, Mo. K C
N. Y. (Caldwell) Alb
Warrenton, Tex. (Fayetteville) Gal
Va. (Manassas) Rich
Warrington, Fla. Mob
Warrior Mines, Ala. (Cullman) Mob
Warsaw, Ill. Peo
Ind. (Columbia City) Ft W
Ky. (Verona) Cov
Nebr. (St. Paul) Om
N. Y. Buf
Warsaw, N. Dak., Pulaski Far
Wartburg, Tenn. (Chattanooga) Nash
Warwick, N. Y. N Y
Warwick, Md., Bohemia Manor Wil
Waseca, Minn. Win
Waseca Township, Minn. Win
Washburn, Ill. (Metamora) Peo
Tex. Dal
Wis. L C
Washington, Ariz. (Nogales) Tuc
Cal. (Nevada City) Sac
Conn. (New Milford) Hart
D. C. Bal
Ga. Sav
Ill. (Metamora) Peo
Ind. Ind
Iowa Dav
La. N O
Mo. St L
N. C. (Newberne) N C
N. J. Tr
Pa. Pitt
Washington C. H., Ohio Cin
Washington Gulch, Mont. (Deer Lodge) Hel
Washingtonville, N. Y. N Y
Washita, Ind. Ty. (Purcell) Ind Ty
Washougal, Wash. (Seattle) Nes
Wataga, Ill. (Galva) Peo
Waterbury, Conn. Hart
Vt. Bur
Waterford, N. J. (Hammonton) Tr
N. Y. Alb
Pa. (Union City) E
Wis. Mil
Waterloo, Ill. Bel
Waterloo, Iowa Dub
Mich. (Jackson) Det
N. Y. Roch
Wis. Mil
Watertown, Conn. Hart
Mass. Bo
Minn. St P
N. Y. Og
S. Dak. S Falls
Wis. Mil
Water Valley, Miss. Nat
Waterville, Conn. Hart
Me. Port
Minn. St P
N. Y. Sy
Wash. (Okonagon) Nes
Waterville Iowa, Cherry Mount Dub

Watervliet, Mich. (Dowagiac) Det
N. Y. Alb
Watersmeet, Mich. (Iron River) Mar
Wathena, Kans. Leav
Watkins, Iowa (Norway) Dub
Minn. St P
N. Y. Roch
Watonga, Okla. (Okarche) Ind Ty
Watrous, N. Mex. S Fe
Watseka, Ill. (Papineau) Peo
Watson, Mich. (Kalamazoo) Det
Mo. (Tarkio) St J
N. Y. (Constableville) Og
Watsonville, Cal. Mon
Watsonville Cal., Pajaro Valley Mon
Waubay, S. Dak., *Thorson P. O.* S Falls
Waubeca, Wis. (Fredonia) Mil
Wauceday, Mich. (Vulcan) Mar
Waucoma, Iowa Dub
Wauconda, Ill. (McHenry) Chic
Waukee, Iowa, (Dallas Centre) Dav
Waukechon, Wis. (Shawano) G B
Waukegan, Ill. Chic
(Downer's Grove) Chic
Waukesha, Wis. Mil
Waukon, Iowa. Dub
Waukomis, Okla. (Hennessy) Ind Ty
Waumandee, Wis. L C
Waunaukee Mil
Wauneta, Nebr. G B
Waupaca, Wis. Leav
Waupun, Wis. Mil
Wauregan, Conn. Hart
Wausau, Wis. G B
Wausaukee, Wis. G B
Wauseon, Ohio (Archbold) Clev
Wautoma, Wis. (Neshkoro) G B
Wauwatosa, Wis., *National Home P. O.* Mil
Wauzeka, Wis. (Prairie du Chien) L C
Waverly, Ill. (Franklin) Alt
Iowa Dub
Mass. Bo
Minn. St P
Kans. (Burlington) Leav
N. Y. Roch
Ohio (Greenfield) Cin
S. Dak (Watertown) S Falls
Tenn. (McEwen) Nash
Wawbeck, N. Y. (Tupper Lake) Og
Waxahatchie, Tex. Dal
Way Cross, Ga. (Brunswick) Sav
Wayland, Mass. Bo
Mo. St L
N. Y. Roch
Waymart, Pa. (Carbondale) Scr
Wayne, Mich. (Milford) Det
Nebr. Om
Pa. Ph
Wis. (Kewaskum) Mil
Waynesboro, Pa. Har
Waynesburg, Ohio, Marges Col
Waynesburg, Pa. Pitt
Waynesville, N. C. (Ashville) N C
Ohio (Xenia) Cin
Wea, Kans. Leav
Weare, Mich. (Montague) G R
N. H. Man
Weatherford, Tex. Dal
Weatherly, Pa. (Beaver Meadow) Ph
Weaverville, Cal. Sac
Webb City, Mo. (Carthage) K C
Webbers Falls, Ind. T. (Muskogee) Ind Ty
Weber's, Wis. (Rozellville) L C

Webster, Kans. (Plainville) Con
Mass. Spr
Miss. (Tucker) Nat
N. Y. Roch
S. Dak. S Falls
Webster City, Iowa Dub
Webster Groves, Mo. St L
Weedsport, N. Y. Roch
Weehawken, N. J. New
Weehawken, N. J., Union Hill New
Weimar, Tex. S A
Weimer, Wis. (Sullivan) Mil
Weingarten, Mo. St L
Weippe, Idaho B
Weir City, Kans. Wich
Weiser, Idaho B
Welaka, Fla. (Palatka) St A
Welche, Ind. Ty. (Quapaw) Ind Ty
Welcome, Wash. (Ferndale) Nes
Weldon, Ill. Peo
N. C. (Goldsboro) N C
Wellesly Hills, Mass. Bo
Wellfleet, Mass. (Provincetown) Pro
Nebr. Lin
Wellington, B. C. V Isl
Kans. Wich
Ohio Clev
S. Dak. (Hartford) S Falls
Wells, Minn. Win
N. Y. (Olmsteadville) Og
Nev. U
Wellsboro, Pa. Scr
Wellsburg, W. Va. Wh
Wells River, Vt. (Lyndonville) Bur
Wellston, Ohio. Col
Wellsville, Mo. (Montgomery City) St L
N. Y. Buf
Ohio Clev
Welsh Station, La. (Jennings) N O
Weltes, Ind., St. John Ind
Wenatchee City, Wash. (Okonagon) Nes
Wendelin, Ill Bel
Wenona, Ill. Peo
N. J. (Woodbury) Tr
Wenthworth, S. Dak. (Howard) S Falls
Wentzville, Mo. (Flint Hill) St L
Wesely, Minn. St P
Wesley, Iowa S C
Wesson, Miss. (Brookhaven) Nat
West, Tex. Gal
West Albany, Minn., *Lakey P.O.* Win
N. Y. Alb
West Allis, Wis. Mil
West Bay City, Mich. G R
West Bend, Iowa S C
Wis. Mil
West Bloomfield, N. Y. (Lima) Roch
Westboro, Mass. Spr
West Branch, Mich. G R
Westbrook, Me. Port
West Brookfield, Ohio Clev
West Brooklyn, Ill. Chic
West Burlington, Iowa Dav
Westbury, N. Y. Br
West Castleton, Vt. (Fairhaven) Bur
West Chazy, N. Y. Og
West Chester, Ohio Cin
Pa. Ph
West Chicago, Ill. Chic
West Cliff, Colo. Den
West Eaton, N. Y. Sy
West End, Mich., Springwells Det
Va., Falls Church Rich

Westerly, Conn. (*Westerly, R. 1., P. O.*) Hart
R. I. Pro
Western, Nebr. (Geneva) Lin
Westernport, Md. Bal
Westerville, Nebr. (Broken Bow) Om
West Farmington, Ohio (Warren) Clev
Westfield, Mass. Spr
N. J. (Cranford) New
N. Y. Buf
Westford, Wis. (Cazenovia) L C
Westgate (Sumner) Dub
West Glasgow, Mo. K C
West Grove, Pa. Ph
West Hammond, Ill. Chic
West Hoboken, N. J. New
West Hurley, N. Y. N Y
West Jefferson, Ohio. Cin
West Kewaunee, Wis. (Kewaunee) G B
West Liberty, Iowa (Wilton Junction) Dav
Westline, Minn. St P
West Lubec, Me. (Machias) Port
West Louisville, Ky., St. Raphael L
West Meriden, Conn. Hart
West Minot, Me. (Lewiston) Port
Westminster, Md. Bal
West Neck, N. Y. (Huntington) Br
West Newbury, Mass. (Merrimac) Bo
West Newton, Mass. Bo
Minn. St P
Pa. (Dawson) Pitt
West New York, N. J. New
Weston, Colo. Den
Mo. St J
Nebr. (Brainard) Lin
Ohio (Custar) Clev
Ore. (Pendleton) Or
Wash. (Puyallup) Nes
W. Va. Wh
Weston, Pa., Hopeville (Hazleton) Scr
Westover, Md. (Cape Charles, Va.) Wil
West Palm Beach, Fla. (Tampa) St A
West Park, N. Y. Br
Ohio, *Kamms P. O.* Clev
Westphalia, Iowa Dav
Kans. Leav
Mich. Det
Mo. St L
Tex. Gal
West Plains, Mo. (White Church) St L
West Point, Ga. Sav
Ill. (Carthage) Peo
Iowa Dav
Ky. (Stithton) L
West Point, Miss. Nat
Nebr. Om
Okla. (Homing Creek) Ind Ty
Westpoint, N. Y. N Y
Westport, Conn. Hart
N. Y. Og
Pa. (Renova) Al
Wash. (Aberdeen) Nes
Wis., *Waunakee P. O.* Mil
West Portal, N. J. (Junction) Tr
West Ridge, Iowa, *Connor P. O.* Dub
West River, Md. (Annapolis) Bal
Md. (Dodon) Bal
West Rutland, Vt. Bur
West Salisbury, Pa. Al
West Seneca, N. Y., Limestone Hill But
West Side, Iowa (Vail) S C
West Springfield, Mass. Spr
Mass. (Mitteneague) Spr
West Superior, Wis. L C
West Thompson, Conn. Hart

West Union, Iowa Dub
Minn. St Cl
W. Va. Wh
West Valley, N. Y. (Springville) Buf
West Victory, Vt. Bur
Westville, Conn. (New Haven) Hart
Ill. Peo
N. H. Man
West Winfield, N. Y. Alb
Pa. Pitt
Westwood, N. J. (Ridgewood) New
Westwoods, Ill., *Fieldon P.O.* (Jerseyville) Alt
Wetaug, Ill. Bel
Wethersfield, Conn. Hart
Wetmore, Kans. (Effingham) Leav
Mich. (Munising) Mar
Wevertown, N. Y. (North Creek) Alb
Wexford, Iowa, *Harper's Ferry P. O.* Dub
Pa. Pitt
Weyauwega, Wis. G B
Weyerhauser, Wis. (Posen) L C
Weymouth, Mass. Bo
Weywayanda, N. J. (Franklin Furnace) New
Whallonsburg, N. Y. (Westport) Og
What Cheer, Iowa Dav
Wheatfield, Ind. (Rensselaer) Ft W
Wheatland, Cal. Sac
Minn. (Shieldsville) St P
Pa. (Sharon) E
Wyo. Chey
Wheaton, Kans. (Butler) Leav
Ill. Chic
Minn. St Cl
Wheatville, N. Y. (East Pembroke) Buf
Wheeler, S. Dak. (Armour) S Falls
Wheelersburg, Ohio Col
Wheelerville, Ala. Mob
WHEELING, W. Va. Wh
Wheeling, Ala. (Birmingham) Mob
Wheeling Junction, W. Va. (Wellsburg) Wh
Wheelwright, Mass. (Gilbertville) Spr
Whistler, Ala. Mob
White, S. Dak. (Watertown) Ind Ty
White Bead Hill, Ind. Ty. (Purcell) Ind Ty
White Bear, Minn. St P
White Castle, La. N O
White Church, Mo. St L
White Cloud, Kans. (Atchison) Leav
Mich. (Big Rapids) G R
White Co., Tenn. Nash
White Creek, N. Y. (Cambridge) Alb
White Earth Reservation, Minn. Dul
Whitefield, N. H. Man
White Fish, Mich. Mar
Whitehall, Mont. Hel
N. Y. Alb
White Hall, Ill. (Roodhouse) Alt
La. (French Settlement) N O
White Haven, Pa. Scr
White Hill, N. J. (Bordentown) Tr
White House, N. J. (Raritan) Tr
White Lake, Mich. (Pontiac) Det
S. Dak, S Falls
Whitelaw, Wis. G B
White Marsh, Md., *Collington P.O.* Bal
White Mills, Pa. (Hawley) Scr
White Mound, Wis., Marble Ridge L C
White Oak, Mich. (Chelsea) Det
Ohio, *Creedville P. O.* Cin
White Oak Point, Minn. (St. Louis River) Dul
White Oaks, N. Mex. (Lincoln) S Fe
White Pigeon, Mich. (Bronson) Det

White Plains, N. Y. N Y
Whiteport, N. Y. N Y
White River, Wash. Nes
White River Junction, Vt. Bur
White Rock, Okla. Ty. Ind Ty
Whitesboro, N. Y. Sy
Tex. (Pilot Point) Dal
White's Hill, N. Y. Og
Whitestone, N. Y. Br
White Sulphur, Ky. (Georgetown) Cov
White Sulphur Springs, Mont. (Helena) Hel
W. Va. (Ronceverte) Wh
Whitesville, Ky. L
Whitewater, Wis. Mil
Whitewood, S. Dak. (Sturgis) Lead
Whitfield, Ind., St. Martin's Ind
Whiting, Ind. Ft W
Iowa S C
Whitinsville, Mass. Spr
Whitman, Mass. Bo
Whitney, Nebr. (Chadron) Om
Pa. (St. Vincent) Pitt
Whitneys Point, N. Y. (Marathon) Sy
Whittaker, Mich. (Ypsilanti) Det
Whitemore, Iowa S C
Mich. (East Tawas) G R
Whittier, Cal. (Los Angeles) Mon
Whittlesey, Wis. (Medford) L C
Wibeaux, Mont. (Miles City) Hel
WICHITA, Kans. Wich
Wichita Falls, Tex. Dal
Wickenburg, Ariz. Tuc
Wickersham, Wash. (Ferndale) Nes
Wickes, Mont. (Helena) Hel
Wickford, R. I. (Greenwich) Pro
Wien, Mo., Mt. St. Mary's St J
Wilapa, Wash. Nes
Wilber, Nebr. Lin
Okl. Ty. Ind Ty
Wilbraham, Mass. Spr
Wilburton, Ind. Ty. Ind Ty
Wilcox, Ariz. (Benson) Tuc
Nebr. (Minden) Lin
Pa. (Rasselas) E
Wilder, Kans. (Eudora) Leav
Wild Rice, Minn. (Georgetown) Dul
N. Dak. Far
Wildwood, N. J. Tr
Wilkesbarre, Pa Scr
Wilkeson, Wash. Nes
Wilkinsburg, Pa. Pitt
Willacoochee, Ga. Sav
Willard, Minn. (Sauk Centre) St Cl
Willett's Point, N. Y. (Bayside) Br
Willey, Iowa, S C
William, Okla. Ty. Ind Ty
Williams, Ariz. (Flagstaff) Tuc
Cal. (Colusa) Sac
Iowa Dub
Williamsburg, Colo. (Cañon City) Den
Iowa Dav
Ky. (Jellico) Cov
Miss. (Paulding) Nat
Pa. (Hollidaysburg) Al
S. C. Char
W. Va. (Ronceverte) Wh
Williamsfield, Ill. (Elmwood) Peo
Williamsport, Md. (Hagerstown) Bal
N. Dak. (Bismarck) Far
Pa. Scr
Williamston, Mich. (Howell) Det
Williamstown, Ky. (Nicholasville) Cov
Mass. Spr
Williamstown, Mo. (Canton) St L
N. Y. (Camden) Sy
Pa. Har
Williamsville, Ill. (Springfield) Alt
N. Y. Buf
Williston, N. Dak. (Devil's Lake) Far
Willmanset, Mass. Spr
Willmantic, Conn. Hart
Willmar, Minn. St P
Willoughby, Ohio Clev
Willow City, N. Dak. (Tarsus) Far
Willow Creek, Idaho (Idaho City) B
Willow Island, Nebr. (Lexington) Om
Willow Lake, S. Dak. (DeSmet) S Falls
Minn. St P
Willow Point, Tex. Dal
Willow River, Minn. (Sturgeon Lake) Dul
Willows, Cal. Sac
Willow Springs, Mo. (White Church) St L
Wis. Mil
Willsborough, N. Y. (Westport) Og
Wills Creek, Ohio (Coshocton) Col
Wilmerding, Pa. Pitt
Wilmette, Ill. Chic
WILMINGTON, Del. Wil
Wilmington, Cal. (San Pedro) Mon
Wilmington, Ill. Chic
Mass. (Andover) Bo
N. C. N C
Ohio Cin
Wilmore, Pa. Al
Wilmot, Pa. (Dushore) Scr
S. Dak. (Milbank) S Falls
Wis. (Bristol) Mil
Wilno, Minn. St P
Wilson, Kans. Con
Nebr. Om
Wis. (Hammond) L C
Wilsonburg, W. Va. (Clarksburg) Wh
Wilson's Mills, N. C. (Raleigh) N C
Wilton, Me. Port
N. H. Man
Wis. L C
Wilton Center, Ill (Wilmington) Chic
Wilton Junction, Iowa Dav
Wimbledon, N. Dak. Far
Winamac, Ind. Ft W
Winber, Pa. Al
Winchendon, Mass. Spr
Winchester, Ill. Alt
Ind. (Union City) Ft W
Ky. Cov
Mass. Bo
Tenn. (Chattanooga) Nash
Va. Rich
Winchester, Kans., Mooney Creek Leav
Windham, Ohio (Warren) Clev
Windom, Minn. Win
Windsor, Conn. (Poquonock) Hart
N. Dak. Far
S. C. (Aiken) Char
Windsor, Vt. Bur
Windsor Locks, Conn. Hart
Windsor Spring, Mo. St L
Windthorst, Kan. Wich
Tex. Dal
Winfield, Ill. Chic
Kans. Wich
N. Y. Br
Wis. (Reedsburg) L C
Winfred, S. Dak. (Howard) S Falls
Winifrede, W. Va. (Montgomery) Wh
(Charleston) Wh

Winn, Me. Port
Winnebago City, Minn. (Blue Earth City) Win
Winneconne, Wis. (Poygan) G B
Winnepeg Junction, Minn. Dul
Winnibigoshisch Lake, Minn. (St. Louis River) Dul
Winnsboro, La. Natch
WINONA, Minn. Win
Winona, Miss. (Water Valley) Nat
Winooski Falls, Vt. Bur
Winslow, Ariz. (Flagstaff) Tuc
N. J. (Hammonton) Tr
Winsted, Conn. Hart
Minn. St P
Winston, Mont. (Helena) Hel
N. C. (Greensboro) N C
Winterport, Me. Port
Winterville, Me. Port
Winthrop, Iowa Dub
Me. (Farmington) Port
Mass. (Boston) Bo
Winterset, Iowa Dav
Wisler, Ind. Ty. Ind Ty
Wisner, Nebr. Om
Witchita Valley, Ind. Ty. Ind Ty
Woburn, Mass. Bo
Wolfborough, N. H. Man
Wolf Creek, Ky. L
Wolfe City, Tex. (Greenville) Dal
Wolf Point, Mont. Hel
Wolf Pond, N. Y. (Lyon Mountain) Og
Wolf's Creek, Wis. (Ashland) L C
Wolf Town, Miss., *De Lisle P.O.* Nat
Wolsey, S. Dak. (Huron) S Falls
Wolverine, Mich. (Cheboygan) G R
Womelsdorf, W. Va. Wh
Wonewoc, Wis. (Union Centre) L C
Woodbourne, N. Y. (Ellenville) N Y
Woodbridge, Cal. (Modesto) S Fr
N. J. Tr
Woodburn, Iowa (Chariton) Dav
Ore. Or
Woodbury, Conn. (Watertown) Hart
N. J. Tr
Woodhaven, N. Y. Br
Woodhull, Ill. (Galva) Peo
Mich. (Howell) Det
Woodland, Cal. Sac
Wash. (Woodland) Nes
Wis. (Neosho) Mil
Wis. (Union Centre) L C
Woodmore, Md. (White Marsh) Bal
Wood River, Nebr. Om
Wood's Falls, N. Y. (Mooer's Forks) Og
Woodsfield, Ohio Col
Woodside, N. Y. Br
Wood's Holl, Mass. Pro
Woodstock, Ill. Chic
Md. Bal
Minn. (Pipestone City) Win
Va. (Winchester) Rich
Vt. Bur
Woodstown, N. J. (Swedesboro) Tr
Woodsville, N. H. Man
Woodville, Cal. (Porterville) Mon
Md. (Waldorf) Bal
Miss. (Natchez) Nat
Ohio (Gibsonburg) Clev
Woodward, Okla. Ty. Ind Ty
Woonsocket, R. I. Pro
S. Dak. S Falls
Wooster, Ohio Clev
Worcester, Mass. Spr
N. Y. (Cobleskill) Alb
Worthington, Iowa. Dub
Minn. (Heron Lake) Win
Ohio (Columbus) Col
S. Dak. (Parker) S Falls
Wounded Knee, S. Dak. Lead
Wrangle, Alaska (Douglas City) A
Wray, Colo. Den
Wrentham, Mass. (Foxboro) Bo
Wright, Mich. G R
Minn. (Aitkin) Dul
Okla. Ty. Ind Ty
Wrightstown, Wis. G B
Wurtsboro, N. Y. N Y
Wyanet, Ill. Peo
Wyandotte, Ind. Ty. (Quapaw) Ind Ty
Mich. Det
Wye Mills, Md. (Queenstown) Wil
Wykoff, Minn. Win
Wymore, Nebr. Cin
Wynant, Ohio Cin
Wynne, Ark. (Paragould) L R
Wynne, Tex. Dal
Wyoming, Ill. Peo
Minn. (Rush City) St P
Ohio Cin
Pa. Scr
Wyo. Chey
Wytheville, Va. Wh
Wytopitlock, Me. (Winn) Port

Xenia, Ohio Cin

Yakima City, Wash. (North Yakima) Nes
Yale, Mich. Det
Yankee Blade, Nev. (Austin) Sac
Yankee Springs, Mich. (Hastings) Det
Yankee Town, Ind. Ind
Yankton, S. Dak. S Falls
Yaphank, N. Y. (Riverhead) Br
Yaquina City, Oregon (Corvallis) Or
Yardley, Pa. (Morrisville) Ph
Yarmouth, Mass. Prov
Me. (Lisbon) Port
Yates Centre, Kans., Owl Creek (Piqua) Wich
Yates City, Ill. Peo
Yazoo City, Miss. Nat
Ybor City, Fla. (Tampa) St A
Yellowbank, Minn. (Madison) St P
Yellow Lake, Wis. (Ashland) L C
Yellow Springs, Ohio Cin
Yellowstone, Wis. (Dodgeville) Mil
Yoakum, Tex. S A
Yonkers, N. Y. N Y
Yorba, Cal. (Anaheim) Mon
York, Nebr. Lin
Pa. Hgb
S. C. Char
York Beach, Me. (South Berwick) Port
York Harbor, Me. (South Berwick) Port
Yorkshire, N. Y. (Marathon) Sy
Yorktown, N. Y. (Shrub Oak) N Y
Tex. S A
Yorkville, Ind. Ind
Yost's, N. Y. (Fonda) Alb
Youbet, Cal. Sac
Young, N. Dak. (Olga) Far
Youngs Island, S. C. Char
Youngstown, N. Y. (Lewiston) Buf
Ohio Clev
Youngstown, Ohio, Brier Hill Clev

Youngsville, Pa. (Tidioute)	E
Youngsville, La., Royville	N O
Ypsilanti, Mich.	Det
Yreka, Cal.	Sac
Yslas, Tex. (Aquilares Station)	Brown
Ysleta, Tex. (El Paso)	Dal
Yuba, Wis. (Union Centre)	L C
Yukon, Okla. (Edmond)	Ind Ty
Yuma, Ariz.	Tuc
Colo. (Wray)	Den
Zachrie, La. (Baton Rouge)	N O
Zaleski, Ohio	Col
Zanesville, Ohio	Col
Zaragoza, Tex.	Dal
Zealand, N. H. (Woodsville)	Man
Zell, Mo.	St L
S. Dak.	S Falls
Zenas, Ind., St. Denis	Ind
Zia, N. Mex. (Jemez)	S Fe
Zilwaukee, Mich. (Carrolton)	G R
Zimmer, Nebr.	Lin
Zumbrota, Minn. (Pine Island)	St P
Zunis, N. Mex. (Cebolleta)	S Fe
Zürich, Kans. (Plainville)	Con
Zwolle, La.	Natch

ENGLISH-SPEAKING CONFESSORS ABROAD.

ITALY. ROME.—Very Rev. F. Whitmee, San Silvestro in Capite.
FLORENCE.—Rev. Joseph Strickland, S.J., 2 Via del Parterre.
GENOA.—Rev. Gerald Hay, Seamen's Mission, 73 Via Milano.
MILAN.—Rev. A. Bringsmann, Cathedral.
MONACO.—Rev. Ignatius Lazzari, 4 Piazza Nave.
NAPLES.—Rev. F. Degni, S.J., Santa Catarina.
PALERMO.—Rev. F. Bianca, S.J., 2 Piazza di Casa Professa.
TURIN.—Canon Grossi, at Corpus Domini Church.
VENICE.—Rev. F. Bernardino, Church of the Scalzi, near the Station.

FRANCE. PARIS.—Rev. Francis McMullen, 50 Avenue Hoche.
BAYONNE.—At the Cathedral.
BORDEAUX.—Abbe Cartan, St. Dennis de Pile.
CALAIS.—Abbé Sénéchal, Notre Dame.
DIJON.—Père Clair, 29 Rue St. Lazare.
HAVRE.—M. le Curé and Abbé Ouice, Notre Dame.
LYONS.—Père Monnot, 9 Rue d'Enghien.
MARSEILLES.—Jesuit Church.
NICE.—Right Rev. Medlycott, Sacré Coeur, Place de Marbre.
TOULON.—Curé of St. Jean.

BELGIUM. ANTWERP.—Rev. John Angland, Cathedral.
BRUGES.—Rev. V. Van der Velde, Fnglish Convent.
BRUSSELS.—Servite Fatpers, 35 Rue Washington.
CHARLEROI.—Jesuit Chapel.
LOUVAIN.—American College.
OSTEND.—M. le Doyen, SS. Pierre et Paul.

AUSTRIA. VIENNA.—Rev. F. Brewer, S.J., Universitats Kirche.
Rev. F. Kraemer, VII. Kaiser Strasse, 5.
INNSBRUCK.—Jesuit College.

DENMARK. COPENHAGEN.—Rev. F. Schmidt, S.J., Stenosgade

GERMANY. BERLIN.—Rev. F. Johannes, 42 Thurm Strasse.
COLOGNE.—Mgr. Windthorst, Sancta Maria in Capitol.
DRESDEN.—Rev. H. Infalt, Gr. Plauensche Strasse, 16.
FRANKFORT.—Rev. Hermann Nix, 16, Unterweg.
FREIBURG (Baden)—Rev. F. BEUTTER, Cathedral.
LEIPZIG —Rev. J. Lindner, St. Laurentius.
MUNICH.—Rev. P. Gregor-Rossi, St. Boniface.
TREVES.—Rev. J. B. Barthel, Cathedral.

HOLLAND. AMSTERDAM.—The Redemptorists, Keisersgracht.
ROTTERDAM.—Jesuit Fathers.

NORWAY. Christiana, St. Olaf's.

PORTUGAL. LISBON.—Dominican Fathers, English College.

ROUMANIA. BUCHAREST.—Canon Irwin, 33 Strada Baratiei.

RUSSIA. ST. PETERSBURG.—Rev. John Scislavsky, Nevski Prospect.

SPAIN. MADRID.—Calle de Isabel la Catolica, 12.
SALAMANCA.—Irish College.
VALLADOLID.—English and Scotch Colleges.

SWEDEN. STOCKHOLM.—Rev. Fred. Lieber, 24 Norra Smedjegatan.

SWITZERLAND. EINSIEDELN.—Benedictines.
GENEVA.—Abbé Blanchard, Sacré Coeur.
LUZERNE.—Old Franciscan Church.

TURKEY. CONSTANTINOPLE.—College of the Lazarists.

EGYPT. ALEXANDRIA.—Rev. V. Lentaigne, Jesuit College.

SOUTH AMERICA. BUENOS AYRES.—Passionists; Mercedes, St. Patrick's College.
RIO DE JANEIRO.—Rev. F. MacNamara, Lagoa.
VALPARAISO.—San Louis, Cerro Alegre.

ABBREVIATIONS

ARCHDIOCESES

Baltimore (Maryland).....(Bal)
Boston (Massachusetts).....(Bo)
Chicago (Illinois).....(Chic)
Cincinnati (Ohio).....(Cin)
Dubuque (Iowa).....(Dub)
Milwaukee (Wisconsin).....(Mil)
New Orleans (Louisiana).....(N O)
New York (New York).....(N Y)
Oregon City (Oregon).....(Or)
Philadelphia (Pennsylvania).....(Ph)
St. Louis (Missouri).....(St L)
St. Paul (Minnesota).....(St P)
San Francisco (California).....(S Fr)
Santa Fé (New Mexico).....(S Fé)

DIOCESES.

Albany (New York).....(Alb)
Alton (Illinois).....(Alt)
Altoona (Pennsylvania).....(Al)
Baker City (Oregon).....(B C)
Belleville (Illinois).....(Bel)
Boise (Idaho).....(B)
Brooklyn (New York).....(Br)
Buffalo (New York).....(Buf)
Burlington (Vermont).....(Bur)
Charleston (South Carolina).....(Char)
Cheyenne (Wyoming).....(Chey)
Cleveland (Ohio).....(Clev)
Columbus (Ohio).....(Col)
Concordia (Kansas).....(Con)
Covington (Kentucky).....(Cov)
Dallas (Texas).....(Dal)
Davenport (Iowa).....(Dav)
Denver (Colorado).....(Den)
Detroit (Michigan).....(Det)
Duluth (Minnesota).....(Dul)
Erie (Pennsylvania).....(E)
Fall River.....(F R)
Fargo (North Dakota).....(Far)
Fort Wayne (Indiana).....(Ft W)
Galveston (Texas).....(Gal)
Grand Rapids (Michigan).....(G R)
Great Falls.....(G F)
Green Bay (Wisconsin).....(G B)
Harrisburg (Pennsylvania).....(Hbg)
Hartford (Connecticut).....(Hart)
Helena (Montana).....(Hel)
Indianapolis (Indiana).....(Ind)
Kansas City (Missouri).....(K C)
La Crosse (Wisconsin).....(L C)
Lead (South Dakota).....(Lead)
Leavenworth (Kansas).....(Leav)
Lincoln (Nebraska).....(Lin)
Little Rock (Arkansas).....(L R)
Louisville (Kentucky).....(L)
Manchester (New Hampshire).....(Man)
Marquette (Michigan).....(Mar)
Mobile (Alabama).....(Mob)
Monterey and Los Angeles (California).(Mon)
Nashville (Tennessee).....(Nash)
Natchez (Mississippi).....(Nat)
Natchitoches (Louisiana).....(Natch)
Nesqually (Washington).....(Nes)
Newark (New Jersey).....(New)
Ogdensburg (New York).....(Og)
Omaha (Nebraska).....(Om)
Peoria (Illinois).....(Peo)
Pittsburgh (Pennsylvania).....(Pitt)
Portland (Maine).....(Port)
Providence (Rhode Island).....(Pro)
Richmond (Virginia).....(Rich)
Rochester (New York).....(Roch)
Sacramento (California).....(Sac)
St. Augustine (Florida).....(St A)
St. Cloud (Minnesota).....(St Cl)
St. Joseph (Missouri).....(St J)
Salt Lake (Utah).....(U)
San Antonio (Texas).....(S A)
Savannah (Georgia).....(Sav)
Scranton (Pennsylvania).....(Scr)
Sioux City (Iowa).....(S C)
Sioux Falls (South Dakota).....(S Falls)
Springfield (Massachusetts).....(Spr)
Syracuse (New York).....(Sy)
Trenton (New Jersey).....(Tr)
Tucson (Arizona).....(Tuc)
Wheeling (West Virginia).....(Wh)
Wichita (Kansas).....(Wich)
Wilmington (Delaware).....(Wil)
Winona (Minnesota).....(Win)

VICARIATES-APOSTOLIC.

Brownsville (Texas).....(Brown)
Indian Territory.....(Ind Ty)
North Carolina.....(N C)

PREFECTURE-APOSTOLIC.

Alaska Territory.....(A)

ALPHABETICAL LIST

OF THE

ARCHBISHOPS, BISHOPS, ABBOTS, ADMINISTRATORS

SECULAR AND REGULAR PRIESTS,

— IN —

THE UNITED STATES.

DELEGATE APOSTOLIC.

His Excellency Most Rev. Diomede Falconio.

CARDINAL.

His Eminence James Cardinal Gibbons, Archbishop of Baltimore, Baltimore, 408 N. Charles st.

ARCHBISHOPS.

Most Rev. Bourgade, P ..... Santa Fe, N. Mex. Cathedral.
Chapelle, Placide Louis..... New Orleans, La., 1114 Chartres st.
Christie, Alexander ..... Portland, Ore., 62 N. 16th st.
Farley, John M ..... New York City, 108 E. 37th st.
Glennon, John J..... ..... St. Louis, Mo., 3810 Lindell Boulv.
Ireland, John..... St. Paul, Minn.
Keane, John J..... ..... Dubuque, Iowa.
Messmer, Sebastian Gebhard, Milwaukee, Wis., 2224 Chestnut st.
Moeller, Henry..... Cincinnati, 505 W. 8th st.
Montgomery, George..... San Francisco.
Quigley, James Edward..... Chicago.
Riordan, Patrick William.... San Francisco, Cal., 1122 Eddy st.
Ryan, Patrick John..... Philadelphia, Pa., 225 N. 18th st.
Williams, John Joseph..... Boston, Mass., 75 Union Park st.

BISHOPS.

Right Rev. Alerding, Herman Joseph, Ft. Wayne, Ind., 172 Clinton st.
Allen, Edward Patrick..... Mobile, Ala., Cathedral.
Beaven, Thomas Daniel ..... Springfield, Mass., Cathedral.
Bonacum, Thomas.... .. ... Lincoln, Neb., Bishop's House.
Brady, John..... South Boston, Mass., 55 Broadway.
Burke, Maurice F..... St. Joseph, Mo., Cathedral.
Burke, Thos. Martin A..... Albany, N. Y., 225 Madison ave.
Byrne, Thomas Sebastian.... Nashville, Tenn., 607 Capitol Square.
Canevin, J. T. Regis..... Pittsburg, Pa., Congress and Franklin sts.
Carroll, Jonn P..... Helena, Mont.
Chatard, Francis Silas..... Indianapolis, Ind., Meridian and 14th sts.
Colton, Charles Henry..... Buffalo, N. Y., 1025 Delaware ave.
Conaty Thomas J..... Washington D.C., Catholic University.
Cosgrove, Henry ..... Davenport, Iowa, 630 E. 7th st.
Cotter, Joseph B..... Winona, Minn., Wabasha and Cummings sts.

Right Rev. Cunningham, John F.....Concordia, Kans.
Curtis, Alfred A. (resigned)..Baltimore, Md., 408 N. Charles st.
Cusack, Thomas F.....New York, 142 East 29th st., New York City.
Davis, James.....Davenport, Iowa.
Delany, J. B.....Manchester, N. H.
Donahue, Patrick James.....Wheeling, W. Va., 12 13th st.
Dunne, Edward Joseph .....Dallas, Tex., Pro-Cathedral.
Eis, Frederick.....Marquette, Mich.
Fitz Gerald, Edward.....Little Rock, Ark., St. Andrew's Cathedral.
Fitz-Maurice, John E.....Erie, Pa., Cathedral.
Foley, John S.....Detroit, Mich., 33 Washington ave.
Forest, John Anthony.....San Antonio, Tex., 310 Dwyer ave.
Fox, Joseph J.....Green Bay, Wis.
Gabriels, Henry.....Ogdensburg, N. Y., Cathedral.
Gallagher, Nicholas A.....Galveston, Tex., St. Mary's Cathedral.
Garrigan, Philip J.....Sioux City, Iowa.
Garvey, Eugene A.....Altoona, Pa.
Glorieux, A. J.....Boise, Idaho, 317 9th st.
Grace, Thomas.....Sacramento, Cal., Cathedral.
Granjon, H.....Tucson, Ariz.
Haid, Leo, *o.s.b.*.....Belmont, N. C , Mary Help Abbey.
Harkins, Matthew.....Providence, R. I., Bishop's House.
Hartley, James J.....Columbus, O., 198 E. Broad st.
Hennessy, John Joseph.....Wichita, Kans., Central and Lawrence aves.
Heslin, Thomas.....Natchez, Miss., Cathedral.
Hoban, Michael John.....Scranton, Pa.
Hogan, John Joseph.....Kansas City, Mo., 416 W. 12th st.
Horstmann, Ignatius F.....Cleveland, Ohio, 583 Superior st.
Janssen, John.....Belleville, Ill., 222 S. Race str.
Keane, James J.....Cheyenne, Wyo.
Kelley, B. J... .....Savannah, Ga.
Kenny, Wm. J.....St. Augustine, Fla.
Lenihan, Mathias C.....Great Falls, Mont., Cathedral.
Lillis, Thomas F.....Kansas City, Kans., 1228 Sandusky ave.
Ludden, Patrick A.....Syracuse, N. Y., Fayette Park.
McCloskey, William George.Louisville, Ky., 1307 Brook st.
McDonnell, Chas. E.....Brooklyn, N. Y., 367 Clermont ave.
McFaul, James A.....Trenton, N. J., 153 N. Warren st.
McGavick, Alexander J.....Chicago, Ill., 264 Oakwood Boul.
McGolrick, James.....Duluth, Minn., Cathedral.
McQuaid, Bernard J.....Rochester, N.Y., Bishop's House, 70 Frank st.
Maes, Camillus Paul.....Covington, Ky., 1140 Madison ave.
Matz, Nicholas Chrysostome.Denver, Colo., 235 So. Evans st.
Meerschaert, Theophile.....Guthrie, Okla. Ty.
Michaud, John Stephen.....Burlington, Vt., Cathedral.
Monaghan, John James.....Wilmington, Del., 6th and West sts.
Muldoon, P. J.....Chicago, Ill., 953 W. 12th st.
Northrop, Henry P.....Charleston, S. C., 114 Broad str.
O'Connell, W. H.....Portland, Me.
O'Connor, John J.....South Orange, N. J.
O'Dea, Edward.....Seattle, Wash., 710 Terry ave.
O'Donaghue, Denis .....Indianapolis, Ind., 950 Prospect st.
O'Gorman, Thomas.....Sioux Falls, S. Dak., Bishop's House.
O'Reilly, Charles J.....Baker City, Ore.
O'Reilly, P. J.....Peoria, Ill.
Pitaval, John B.....Santa Fe, N. Mex.
Prendergast, Edmond F.....Philadelphia, Pa., 1429 N. 11th st.
Richter, Henry Joseph.....Grand Rapids, Mich., 165 Sheldon st.
Rouxel, Gustave A.....New Orleans, La., 1209 Mandeville st.
Ryan, James.....Alton Ill., SS. Peter and Paul's Cathedral.
Scanlan, Lawrence.....Salt Lake City, Utah, St. Mary Magdalen's Church.
Scannell, Richard.....Omaha, Neb., Park Place, 808 N. 36th st.
Schwebach, James.....La Crosse, Wis., 608 S. 11th st.
Shanahan, J. W.....Harrisburg, Pa.
Shanley, John.....Fargo, N. Dak.
Spalding, John Lancaster....Peoria, Ill., 607 N. Madison ave.
Stang, William.....Fall River, Mass., 163 Winter st.
Stariha, John W.....Lead, S. Dak.
Tierney, Michael.....Hartford, Conn., 140 Farmington ave.
Trobec, James .....St. Cloud, Minn.
Van de Ven, Cornelius.....Natchitoches, La., Cathedral.
Van de Vyver, A.....Richmond, Va., Grace and 8th sts.
Verdaguer, Peter.....Laredo, Tex.

ARCH-ABBOTS.

Right Rev. Andrew Hintenach, *o.s.b.*...Erie, Pa., St. Benedict's Convent.
Leander Schnerr, *o.s.b.*.....Beatty, Pa., St. Vincent's Arch-Abbey.

MITRED ABBOTS.

Right Rev. Alberic Dunlea, *o.c.r.*.....Dubuque, Iowa, New Melleray Abbey.
Alexius Edelbrock, *o.s.b.*.....New York City, St. Anselm's Rectory, 159 Beach ave.
Athanasius Schmitt, *o.s.b.*....St. Meinrad, Ind., St. Meinrad's Abbey.
Bernard Menges, *o.s.b.*.....St. Bernard P.O., Cullman Co., Ala., St. Bernard's Abbey.
Charles H. Mohr, *o.s.b* .....Saint Leo, Fla., St. Leo Abbey.
Edmund M. Obrecht. *o.c.r.*...Trappist, Ky., Gethsemani Abbey.
Felix De Grasse, *o.s.b.*.....Sacred Heart Mission, Oklahoma Ty.
Frowenus Conrad, *o.s.b.*.....Conception, Mo., Conception Abbey.
Haid Leo, *o.s.b.*.....Belmont, N.C., Mary Help Abbey.
Hilary Pfraengle, *o.s.b.*.....Newark, N. J., St. Mary's Abbey, 528 High st.
Ignatius Conrad, *o.s.b.*.....Spielerville, Ark., New Subiaco Abbey.
Innocent Wolf, *o.s.b.*.....Atchison, Kans., St. Benedict's Abbey.
Nepomucene Jaeger, *o.s.b.*...Chicago, Ill., 702 Alport st.
Peter Engel, *o.s.b.*.....Collegeville, Minn., St. John's Abbey.
Paul Schaeuble, *o.s.b.*.... .....Covington, La.
Thos. Aq. Meienhofer, *o.s.b.*...Mount Angel, Ore., St. Benedict's Abbey.
Vincent Wehrle, *o.s.b.*.....Richardton, N. Dak., St. Mary's Abbey.

INDEPENDENT PRIOR.

Right Rev. Demetrius Juenemann, *o.s.b.*, Lacey P. O., Wash.

PREFECT-APOSTOLIC.

Very Rev. Joseph R. Crimont, *s.j.*.....Juneau, Alaska Territory.

OTHER PRELATES.

Most Rev. Robert Seton, D.D., Titular Archbishop of Heliopolis, Rome, Italy, 19 Via dei Cappuccini.

SECULAR AND REGULAR PRIESTS.

ABBREVIATIONS.

a.a. Augustinian of the Assumption.
c.m., Congregation of the Mission, Lazarist Fathers, Vincentian Fathers.
c.p., Congregation of the Passion, Passionist Fathers.
c.pp.s., Congregation of the Most Precious Blood, Sanguinist Fathers.
c.r., Congregation of the Resurrection, Resurrectionist Fathers.
c.s.b., Congregation of St. Basil, Basilian Fathers.
c.s.c., Congregation of the Holy Cross.
c.s.p., Congregation of St. Paul, Paulist Fathers.
c.ss.r., Congregation of the Most Holy Redeemer, Redemptorist Fathers.
c.s.sp., Congregation of the Holy Ghost.
c.s.v., Congregation of St. Viateur.
m.s., Missionary Fathers of La Salette.
m.s.c., Missionary Fathers of the S. Heart.
o.c., Order of Charity.
o.c.c., Order of Calced Carmelites, Brothers of the Blessed Virgin of Mt. Carmel.
o.c.r., Order of Reformed Cistercians, Trappist Fathers.
o.f,m., Order of Friars Minor, Franciscan Friars, Franciscan Fathers.
o.m.c., Order of Minor Conventuals, Franciscan Friars.
o.m.cap., Order of Minor Capuchins, Franciscan Friars, Capuchin Fathers.
o.m.i., Oblate Fathers of Mary Immaculate.
o.p., Order of Preachers, Dominican Fathers.
o.praem. Order of Premonstratensians.
o.s.a., Order of St. Augustine.
o.s.b., Order of St. Benedict.
o.s.f.s., Oblates of St. Francis de Sales.
o.s.h., Oblate Fatners of the Sacred Hearts.
o.s.m., Order of Servite Fathers.
p.s.m., Fathers of the Pious Society of Missions, Piarist Fathers.
s.d.s., Society of the Divine Savior.
s.j., Society of Jesus, Jesuit Fathers.
s.m., Society of Mary, Marist Fathers.
s.p.m., Society of Fathers of Mercy.
s.s., Sulpician Fathers.
s.s.f.s., Salesian Fathers.
s.v.d., Society of the Divine Word.

The letters in parenthesis designate the diocese.

Aaron, Francis P. (Pitt), Pittsburg, Pa , SS· 31st and Carson sts.
— Leo, *o.s.b.* (Leav), Atchison, Kans.
Abb, J. A. (G B), Green Bay, Wis., St. Vincent's Hospital.
Abbelen, Very Rev. P. M. (Mil), Milwaukee, Wis., 699 Jefferson st.
Abbink, Bernardine, *o.f.m.*, (Ft W), Avilla, Ind. Home for the Aged.
Abbott, T. C. (Nash), South Nashville, Tenn., St. Patrick's Church.
Abel. A. J. (Wich), Wichita, Kans.
— John (G R), Kingsley, Mich., R.F.D. No. 1.
— Jos. (Ft W), Walkerton, Ind.
Abell. J. J. (L), St. John's P. O., Ky.
Abeln, Paul T. (Cov), Central Covington, Ky., St. Augustine's Church.
Aboud, E. (Om), Omaha, Nebr., 1722 S. 13th st.
Abromaitis, J. (Pitt), Ellsworth, Pa.
Abrometis, P. (Ph), Shenandoah, Pa., St. George's Church.
Abt, Chas. A. (Ph), Sheppton, Pa.
Achim. Levi J. (Spr), Northboro, Mass.
Achstetter, Robert (Bal), Sykesville, Md.
Achtergael, G. (Nes), Ballard, Wash.
Acker, A. H. (St L), Josephville, Mo.
Ackerman, Oscar P. (L), Louisville, Ky., 220 Woodbine st.
Ackermann, Marituis, *o.m.cap.* (Wh), Wheeling, W. Va., 2111 Market st.
Adam, Henry S. *o.s.a.* (Bo), Lawrence, Mass., 300 Haverhill st.
— Joachim, Very Rev. (Mon), in Spain.
— J. N. (Dav), Houghton, Ia.
Adamowski, A. (Pitt), Glen Campbell, Pa.
Adams, Antonius, *o.m.cap.* (NY), New York City, 226 E 113th st.
— Thos. (Br) Brooklyn, N. Y., 41 Butler st.
Adelmann, Augustine C. (Cin), Berlin, O.
Adelsperger, J. (Cov), Cynthiana, Ky.
Ader, H. (Alt), Carlinville, Ill.
Adolph, Anthony, Very Rev. Mgr. (Buf), Williamsville, N. Y.
Adrain, W. H. (Spr), Blackstone, Mass.
Adrian, H. G. (St L), Shelbina, Mo.
Aertker, Victor, *o.f.m.* (Sac), Sacramento, Cal., 2518 K. st.
Agius, George (Lin), Lincoln, Neb., Bishop's House.
Agreda, Francis X., *s.j.* (St L).
Agresti, Raphael (E), Erie, Pa., 17th and Walnut sts.
Aguilera, V. (Mon), San Luis Obispo, Cal.
Ahern, J. F. (Spr), Springfield, Mass., 68 E. Elliott st.
— Jos. J. (Port), Eastport, Me.
— Michael (Cin), St. Louis, Mo., 3933 S. Broadway.
— M. J. (Spr), Worcester, Mass., Sacred Heart Church.
— Peter J. (Nat), Natchez, Miss., Cathedral.
— Stephen, *c.ss.r.* (Bal), Ilchester, Md.
— Terence (St J), St. Joseph, Mo., Cathedral.
— Wm. (Br), Brooklyn, N. Y., Essex st. and New Lots road.
Aherne, Jas. (Om), Omaha, Nebr., 23rd and Q streets.
Ahlert, Augustine, *c.ss.r.* (St L), De Soto, Mo.
Ahmann, Ignatius M. (Cov), Carrollton, Ky.
Ahne, B. W. (New), Mt. Hope, N. J.
Aichinger, Benno, *o.m.cap.* (Mil), Mt. Calvary, Wis.
Aid, Richard (Dav), Chariton, Iowa.
Aigner, Francis, *s.j.* (New), Jersey City, N. J., 144 Grand st.

Aiken, Chas. F. (Bo), Washington, D. C., Catholic University.
Airey, Sebastian (Buf), Buffalo, N. Y., 418 N. Division st.
Alachniewicz. Ladislas, *c.s.sp.* (Hbg), Mt. Carmel, Pa.
Alarie, Z. (Og), Gabriels, N. Y.
Alberg, H. (Bel), on sick leave.
Albers, August (Mil), Waterford, Wis.
— Frs., *o.f.m.* (Chic), Chicago, Ill., Laflin and 51st sts.
— Herman A. (Dav), Keokuk, Iowa, 14th and Johnson sts.
— John B. (Dub), Cascade, Iowa, St. Mary's
Albersmann, Suitbertus, *o.f.m.* (St L), Hermann, Mo.
Albert, F. X., (Bal), Brookland, D. C., St. Austin's College.
Albin, Thomas W. (G R), Alpena, Mich.
Aleman, Bonaventure, *o.f.m.* (Mon), San Luis Rey, Cal.
Alexander, W. (Spr), Holyoke, Mass., Mt. St. Vincent Orph.
Alf, Paul, *o.f.m.*, (L), Louisville, Ky., 501 E. Green st.
Alfers, Bruno, *o.m.cap.*(N Y), Yonkers, N.Y., Shonnard Place.
Allain, Benjamin, *s.m.* (Bo), Boston, Mass., 25 Isabelle st.
— L. A. H. (Nes), Bremerton, Wash.
Allard, J. C. (Spr), Turner's Falls, Mass., St. Ann's Church.
Allen, E. (Mil), Waupun, Wis.
— Edward, *s.j.* (S Fr), San Francisco, Cal., 214 Hayes st.
— Edward J., *c.m.* (Ph), Philadelphia, Pa., Germantown, E. Price st.
— Thomas, (Tr), Junction, N. J.
Allheilig, Edward *c.s.sp.* (Det), Detroit, Mich., 181 Dubois street.
Alliot, E. J, *o.s.h.* (Bur), Swanton, Vt.
Allison, Jas. W. (Bo), E. Weymouth, M s.
Allstaetter, Philibertus, *o.f.m.* (Cin), Cincinnati, Ohio., 1715 Bremen st.
Alten, Clement, *s.j.* (Clev), Toledo, Ohio, St. Mary's Church.
— Jos. B. (Clev), Navarre, Ohio.
Altendorf, John Peter (StCl), Little Falls, Minn.
Althoff, August (Nat), Pass Christian, Miss.
— H, (Bel), East St. Louis, Ill., 525 Broadway.
Altmann, Stanislaus, *o.s.b.* (Leav), Atchison, Kans.
Altmeyer, Henry B. (Wh), Huntington, W. Va.
Alton, Charles *c.m.* (N O), New Orleans, La., 1802 Tulane ave.
Alussi Oreste (Hart), New Haven, Conn., St. Michael's.
Alvernhe, Simo (S Fé), El Rito, N. Mex.
Ambauen, And Mil), Dodgeville, Wis.
— Jos. (St. Cl), St. Cloud Minn, Bishop's House.
Amberg, Vincent, *o.s.b.* (Man), Manchester, N. H., St. Anselm's College.
Ambot, John (Hart), Norwich, Conn., St. Joseph's Church.
Ambros, Balduin, *o.s.b.* (Pitt), Beatty, Pa., Archabbey.
Ambrose, Michael F. (Og), Keeseville, N. Y.
Ambrozatis, Casimir (Chic), Waukegan, Ill.
Amrhein, Jos., Very Rev. *c.p.* (Scr), Scranton, Pa., St. Ann's Monastery.
Amschwand, Wm. (Nes), Pomeroy, Wash.
Amyot, A. A., *o.m.i.* (Bo), Lowell, Mass., Austin and Merrimack sts.
Anastasi, S. E., *o.p.* (N Y), New York City, 869 Lexington ave.
Anciaux, Joseph (Ind. Ty), Langston, Okla.
Andelfinger, Edward, *o.s.b.* (Pitt), Beatty, Pa.
— Innocent, *o.s.b.* (Al), Hastings, Pa.
Anderau, Gallus M., Very Rev., *o.s.b.* (N O), New Orleans, La., St. Boniface Church.
Anderegg, M. Th. (G B), Green Bay, Wis. SS. Peter and Paul's Church.
Anderson Chrysostom, J., *o. c. c.* (Chi), Chicago, Ill., 6413 Star ave.
— Joseph G. (Bo), Boston, Mass., St. Cecilia and Belvidere sts.
— Henry (Cin), absent on leave.
Andlauer, Albert (Clev), Milan, Ohio.
Andre, J. B. (N O), New Orleans, La., St. Louis' Cathedral, Chartres st.
— John (St P), Minneapolis, Minn., 21 Price st., S. E.
Andres, Martin (Ind), St. Leon, Ind.
Andrescheck, Alardus, *o.f.m.* (Cl), Cleveland, O., 40 Chapel st.
Angeletti, Joseph (Mil). Kenosha, Wis., St. Mary's Church.
Angelucci, S., *o.s.m.* (Chic), Chicago, Ill., 64 Illinois st.
Angis, Gerard (Scr), Latimer, Pa.
Anklin Agatho, *o.f.m.* (L C), Ashland, Wis.
Ankly, Fridolin (Clev), Wooster, Ohio, 31 Madison ave.
Anler, John (S C), Early, Iowa.
Anon, Joachim, *s.j.* (St L), Florissant, Mo.
Anseeuw, A. (Natch), Many, La.
Anthony Joseph, Very Rev., *o.m.cap.* (Pitt), Pittsburg, Pa., 220 37th st.
Antill, E. A., *c.m.* (Ph), Germantown, Pa., Seminary.
— Eugene, *c.m.* (Mon), Los Angeles, Cal., College.
— F. X., *c.m.* (K C), Kansas City, Mo., 3113 Flora ave.
Antillach, Matthew, *s.j.* (Mo Prov), Belize, British Honduras.
Antl, F. J. (Chic), Savanna, Ill.
Antoine, A., *o.m.i.* (S A), San Antonio, Texas, Seminary.
Apel, George (Gal), Freisburgh, Texas, St. Peter and Paul's Church.
Arbez, E., *s.s.* (S Fr), Menlo Park, Cal., Seminary.
Arcese, Alphonsus (Br), Brooklyn, N.Y., 529 Park ave.
— Julius, *o.f.m.* (NY), New York City, 151 Thompson st.
— Vincenzo (NY), St. Joseph's, Sullivan Co., N. Y.
Archambault, H., (Pro). Providence, R. I.
— J. (Dul).
— John B., *s.j.* (N Y), New York City, 30 W. 16th st.
— Louis, *o.p.* (LC), Blake, Polk Co., Wis.
Arctander, George A. (St P), Excelsior, Minn.
Ardans, Gratian, *o.s.b.* (Ind Ty), Paola, Kan.
Ardia, Joseph M., *s.j.* (Bal), Baltimore, Md., Calvert and Madison sts.
Arenth, George F. (St Cl), St. Cloud, Minn, Cathedral.
Arentz, A. M. (Mil), Seymour, Wis.
— Theodore, Very Rev., *o.f.m.* (S Fr), Fruitvale, Cal.
Armstrong, John (Peo), Bloomington, Ill.
Arnd, P. P. (Wil), Elkton, Md.

Arnelot, Ant., *s.j.* (S Fr), San Francisco, Cal., 214 Hayes st.
Arnold, Bernard, *o.s.b.* (Far), Cando, N. Dak.
— Sebastian, *o.s.b.* (Cov.), Covington, Ky., Monte Casino, Inst.
Arnoldi, Jacob S. (Clev), Toledo, O., 6th st.
— Matthias (Clev), Fort Jennings, Ohio.
Arnolis, J. B. (L C).
Arnould, Victor (Clev), Canton, Ohio, 614 N. Cleveland ave.
Arsenault, S. J. (Far), St. Thomas, N. Dak
Arthuis, Joseph, *s.j.* (Dal), El Paso, Texas.
— Paul J., *s.j.* (Nes), Spokane, Wash.; Gonzaga College.
Artimorich, John (Scr), Jessup, Pa., Greek Church.
Artmann, A. W. (L C), Denver, Colo., St. Anthony's Hospital.
Arts, H. (Hel), Kalispel, Mont.
Arzt, A. (St Cl), Sauk Center, Minn.
Arzu, R. (S Fr).
Ascheri, Joseph (New), Lodi, N. J.
— Maurus, *o.m.cap.* (N Y), New Yerk City, 210 W. 31st st.
Aschoff, Henry, *c.ss.r.* (Nes), Seattle, Wash., 2315 6th ave.
Asmar, Anthony (Char), Charleston, S. C.
Asmuth, H. A., *c. m.* (St L), St. Louis, Mo., 1427 S. 9th st.
— Paul (Alt), Alton, Ill., 554 3rd st.
Assenmacher, S. (E), Sharon, Pa., St. Joseph's Church.
Assent, J. (L) Louisville, Ky., 1101 Shelby st.
Assmann, Joseph J. (Ph), Minersville, Pa.
Atfield, Thos. J. (Mar), Hancock, Mich., St. Patrick's Church.
Aubin, Theo. M. Very Rev., *o.s.b.* (Bur).
Audet, J. B. E., (SA).
— J. F. (Bur), Winooski Falls, Vt., St. Francis Xavier's Church.
Audibert, Charles, *o.m.i.* (Bo), Lowell, Mass., 725 Merrimack street.
Audiffred, Henry, *s.m.* (Bo), Lawrence Mass., 365 Haverhill st.
Auer, Chas. (L), Adrian, Ky.
— Math. (Det), Portland, Mich.
— Oderic, *o.m.c.* (Alb), Albany, N. Y., 183 Central ave.
— Otto B. (Cin), Cincinnati, O., 3680 Warsaw ave.
Aufmkolk, A., (B), Ferdinand, Idaho.
Aufrey, Vincent (Dal),
Auger, J. J. (Sv),
Augustin, Jos. (Br), Brooklin, N.Y., 259 N, 5th st.
Augustyn, J. (Om), Genoa P. O., Nebr.
Aumann, Ed (Mil), Hartford, Wis.
Aust, Albert, (Clev), Independence, O.
— Richard (Scr), Hazleton, Pa., St. Stanislaus' Church.
Auth, Francis A., *c.ss.r.* (E), Northeast, Pa. College,
Aveilhé, E. (N O), New Orleans, La., 605 St. Maurice ave.
Averbeck, Aloyslus, *s.j.* (StL), St. Charles, Mo.
Avery, Wilfred, *c.p.*
Axmacher, Benjamin (Pitt), Braddock, Pa., St. Thomas' Church.
Aylward, J. P. (Chic), Kankakee, Ill., 168 Indiana ave.
— James N. (N Y), New York City, 125 E, 105th st.
— Michael V. (N Y), Rhinecliff, N. Y,
— Thomas Jos. (St L), St. Louis, Mo., 1207 N. 6th st.
Ayres, Nelson (N O), Kenner, La.
Ayrinhac, Henry (S Fr), Menlo Park, Cal.; Seminary.
Azbe, F. J. (Hbg), Steelton, Pa.
Azevedo, John (Sac), Yreka, Cal.
Aziz, George (Buf), Buffalo, N.Y., 435 Seneca st.

Baak, B. (Peo), Warsaw, Ill.
Baar, Anthony, *o.s.b.* (Leav), St. Benedict, Kans.
Baart, Peter A. (Det), Marshall, Mich.
Babineau, F. D.
Babinski, A. (L C), West Superior, Wis., 1414 Birch ave.
Babski, John A., *c.r.* (Chic), Chicago, Ill., 846 George st.
Baccaro, F. (Tr), Metuchen, N. J.
Bacciochi, Al. (N O), Eunice, La.
Bacewski, F. (Pitt), Pittsburg, Pa., 2305 Mission st.
Bach, J. M. (Mil), Jefferson, Wis., St. Lawrence's Church.
Bachand, J. A. (Og), Redford, N. Y.
— J. B. (Far), Olga, N. Dak.
Bachewate, Abraham (N Y), New York City, 61 W. 11th st.
Bachmann, Aloysius A. (Buf), Tonawanda, N.Y.
— E. M. (L), Louisville, Ky., Wickliffe and Barrett aves.
Bachmeier, John B. (StL), Frankenstein, Mo.
Bachofen, Augustine, *o.s.b.* (St J), Conception, Mo.
Backe, Peter, *c.ss.r.* (Bal), Baltimore, Md., 7 S. Wolfe st.
Badeaux, N. (F O), Grosse Tete P.O., La.
Bacon, J., *o.p.* (Port), Lewiston, Me.
Baczyk, A. (St P), Wayzata P. O., Minn.
Badeion, A. (Gal), absent in France.
Bader, Albert J. (NY), Chaplain 8th Caval., U. S. Army.
— F. X., *c.ss.r.* (E), Northeast, Pa., College.
Badersbach, Angelus, *o.m.cap.* (Bal), Cumberland, Md.
Badoil, E. (N O), Reserve, P. O., La.
Baehr, Gustave (Br), Woodhaven, L. I., N.Y.
Baerlocher, J. J. M. (B), Genesee, Idaho.
Baeumle, Alphonse, *o.m.cap.* (Mil), Mt. Calvary, Wis.
Bageon, V. (S Falls), Woonsocket, S. D.
Baeumler, John (S C), Halbur, Iowa.
Baggott, J. W. (Pro) Providence, R. I., St. Patrick's Church.
Bahner, Philip, *o.s.b.* (St C), West Union, Minn.
Bahr, Martin J. (St L), Rock Creek, Mo.
Bailey, Dennis (S Fr), Menlo Park, Cal.
— D. A. (Hart), Uncasville, Conn.
— Ethelbert, *c.p.* (Pitt), Pittsburg, Pa., Station C.
Bailey, Timothy C. (Cin), Cincinnati, O., 225 W. 8th st.
Baillargeon, H. (Alb), Troy, N. Y., 228 2d St.
Baines, Francis, *o.c.* (Peo), Galesburg, Ill.
Bajec, F. (St P), St. Paul, Minn., 657 James st.
Baker, Denis (Hart), New Haven, Conn., St. Francis' Church.
— H. J. (Dal), Thurber, Tex.
— Henry W. (Ph) Chester, Pa.
— J. (Far), Jamestown, N. D.

Baker, Joachim (Ft W), Alexandria, Ind., 511 Belmont ave.
Baker, John (Nash), Nashville, Tenn., 1227 N. Vine st.
— Michael (Clev), North Ridgeville, Ohio.
— M. J. (Pitt), Charleroi, Pa.
— Nelson H., Right Rev. Mgr. (Buf), Victorhill P.O.; N. Y.
— Thomas A., *s.j.* (N Y), Poughkeepsie, N. Y., St. Andrews-on-Hudson.
Balangero, John H. (Cin), Cincinnati, O., 510 Broadway.
Balcewicz, J. (Chi),
Baldauf, Benedict (Pitt), Ford City, Pa.
Ball, Engelbert (Lin), Juniata P. O., Neb.
Ball, Germain, *o.s.b.* (Pitt), Beatty, Pa.
Balland, Cl. (S Fé), Mora, N. Mex.
Ballay, L. F. (S A), San Marcos, Tex.
Bally, Wm. (Chic), Galena, Ill., St. Mary's Church.
Balogh, Michael (Pitt), Tranger, Pa., U. G. C.
Balta, John (Scr), Rome, Italy.
Balthasard W. (Spr), Leominster, Mass.
Balzer, Peter A. (Chic), Chicago, Ill., 401 Devon ave., Station Y.
Bamberg, Theodore (N Y), New York City, 135 2nd st.
Banahan, James Thomas (Col), Athens, Ohio.
Banasiewicz, Stephen R. (G R), Posen, Mich.
Bandini, Peter (L R), Tontitown, Ark.
Banfield, Th. (Gal), Houston, Tex., St. Joseph's Church.
— Wm. A. (Dub), Bankston, Iowa.
Bangen, H. (Chic), Aurora, Ill., R. D. R. No. 2.
Banks, Frederick, *s.j.* (Dal), El Paso, Texas.
— Kieran P. (Clev), Astabula, Ohio, 86 Market st.
Bannon, M. P. (Mon), Coronado Beach, Cal.
— Thos. S. (Bel), East St. Louis, Ill., Illinois and Columbia place,
— Timothy F. (Hart), Lakeville, Conn.
Banscheid, Cyprian, *o.f.m.* (Chic), Chicago, Ill., 440 S. Clark st.
Barabasz, Mieczyslaw (Bal), Baltimore, Md., 1634 Eastern ave.
Baran, Felix, *o.m.c.* (Br), Elmhurst, N. Y.
— Oswald, *o.s.b.* (Nes), Tacoma, Wash., 512 S. 30th st.
Baranowski, Boleslaus (Scr), Eynon, Pa.
Barbato, Salvatore (Bo), Boston, Mass., 2 North square.
Barbe, John B. (N O), Breaux Bridge, La.
Barber Simon, *o.s.b.* (Ind), Huntingburg, Ind.
Barbier, A. (N O), St. Gabriel, La.
— Felix, *s.m.* (Bo), Boston, Mass., 25 Isabella st.
Barbin, A. (Dal), retired.
Barchi, C., *s.j.* (S Fr), San Jose, Cal.
Bard, P. (Brown), San Diego, Tex.
Bardeck, Reinhard (Hart), Hartford, Conn., 49 Winthrop st.
Barden, Thomas (Lin), Tecumseh, Nebr.
Bardy, M. (N O), Jeanerette, La.
Barland, Charles, *s.j.* (NO), Mobile, Ala. Springhill College.
Barnes, Enos (Peo), Keithsburg, Ill.
Barney, John A. (L C), Hudson, Wis.
Barnum, Francis, *s.j.* (NY), New York City, Blackwells Island.
Barnwell, W. J., Very Rev., *c.m.* (StL), Perryville, Mo.
Baron, A. B. (Ind), Sullivan, Ind.
— C. P. (Ind) Haymond, Ind.
— Remi, *o.c.r.* (Prov), Lonsdale, R. I.
Barr, Benedict, *o.s.b.* (Ore), Mt. Angel, Ore.
Barr, James M. (Hbg), Williamstown, Pa.
Barragan, Jos. F., *o.p.* (S Fr), Martinez, Cal.
Barras, Michael (Dul), Argyle, Minn.
Barrat, E. (Tuc), Tucson, Ariz., Cathedral.
Barrau, Cyprian (S Fé), East Las Vegas, N. Mex.
Barrett, Edward F. (Ft W), Hammond, Ind., All Saints Church.
— James A. (Bo), Plymouth, Mass.
— J. F. (Lin), absent on leave.
— John Ignatius, Very Rev. Mgr. (Br), Brooklyn, N. Y., 367 Clermont ave.
— John J. (Alb), Salem, N. Y.
— M. J. (Om), Omaha, Neb. 109 S. 19th st.
— P. J. (Bur), Burlington, Vt., Cathedral.
— Richard, *c.p.* (L), Louisville, Ky., P. O. Box 655.
— R. M., *o.m.i.* (Buf).
— Thos. H. (Buf), Salamanca, N. Y.
— Timothy B., *s.j.* (Bal), Woodstock, Md.
Barrette, J. O. (Tuc), Salomonville, Ariz.
Barrington, J. J. (N Y), New York City, 601 W. 133rd st.
— Wm. R. (Ph), Philadelphia, Pa., Lehigh ave. and 24th st.
Barron, Andrew J. (Bur), Bennington, Vt., St. Francis' Church.
— Jas. P. (S C), Cherokee, Iowa.
— James, *c.ss.r.* (Bal), Annapolis, Md.
— Joseph (Mon), Los Angeles, Cal., Chicago and 4th sts.
Barron, P. J. (St P), Olivia, Minn.
Barry, A. J. (Spr), Biddeford, Me.
— Bertrand, *c.p.* (New), West Hoboken, N. J.
— Edw., *s.j.* (Den), Denver, Colo., 28th and Larimer sts.
— F. J., Very Rev. (Chic), Chicago, Ill., 311 Superior st.
— Firmin, *s.j.* (N O), Tampa, Fla.; Church of St. Louis.
— Francis A. (N Y), New York City, 1277 E. 177th st.
— Garret J. (Bo), absent on leave.
— Henry A. (Bo), Boston, Mass., 72 Mt. Pleasant ave.
— Jas. P. (Cov), Lexington, Ky., St. Paul's Church.
— Jas. T. (N Y), Rye, N. Y., Boston Post road and Purchase ave.
— James (Om), Chadron, Nebr.
— John (Peo), Philo, Ill.
— John B. (Pitt), Pittsburg, Pa., 1833 Wylie Avenue.
— John F. (Pro), Pawtucket, R. I., Sacred Heart Church.
— John M. (Bal), Baltimore, Md., 414 Shoop st.
— John P. (Clev), Youngstown, Ohio, St. Ann's Church, Station B.
Barry, Jos. W. (Hart), Middletown, Conn.
— L. E. (Spr), East Douglas, Mass.
— M. (Dub), Dubuque, Iowa, Bluff and 2nd sts.
— M., Very Rev. (Syr), Oswego, N. Y., St. Paul's Church.
— M. O'D. (Hel), Anaconda, Mont.
— Maurice, (S Fr), S. San Francisco, Cal., 744 Mission st.
— Michael P. (Hart), Torrington, Conn.

Barry, Michael W. (Hart), Hartford, Conn., St. Augustine's Church.
— P., *s.j.* (St A), Tampa, Fla.
— Patrick (St A), Palatka, Fla.
— Thos. A. (Dub), New Haven, Iowa.
— Wm. J. (Bo), Cambridgeport, Mass.
Bart, Chas. M. (Bal), Anacostia, D.C.
Bart, J. (Win), Fulda, Minn.
Barth, Frank X. (Mar), Stephenson, Mich.
Barth, Fr. (Chic), absent with leave.
— Jos., (Cl), East Palestine, Ohio.
— L. (Mil), Milwaukee, Wis., 531 21st ave.
— Matthias W. (Chic), McHenry, Ill.
— Silas, *o.f.m.* (Alt), Quincy, Ill., St. Francis College, Vine and 18th sts.
Barthel, Dominic, *o.s.b.* (Ind), St. Meinrad, Ind.
— John (Ind),
Bartholome, J. (Win), Fulda, Minn.
Barthouski, J. J., *o.s.a.* (N Y), New York City, N. Y., Richmond Turnpike and St. Louis st.
Barthowski, L. (Buf), Salamanca, N. Y.
Bártík, Joseph (Lin), Plattsmouth, Nebr.
Bartley, - (Prov), Providence, R. I., 999 Branch ave.
Barzynski, Joseph, *c.r.* (Chic), Chicago, Ill., 31 Ingraham st.
Basel, Edmund, *o.s.b.* (St Cl), Collegeville, Minn.
— Geo., Very Rev., *c.p.* (New), West Hoboken, N. J.
— Raymond, *o.s.b.* (St C), Collegeville, Minn.
Baselmans, Henry, *s.j.* (Chic), Chicago, Ill., 413 W. 12th st.
Bashnal, Louis G., *s.j.* (N O), Galveston, Tex., St. Mary's University.
Basinski, Peter (F R), Fall River, Mass., St. Stanislas' Church.
Bassler, James Joseph (Dav), Mt. Pleasant, Iowa, 307 S. Front st.
Bastian, Aloysius (G B), Clintonville, Wis.
— Jos. (G B), Seymour, Wis.
—L. (Buf), Bennington Centre, N. Y.
Bastien, J. A. (Den), Denver, Colo., St. Anthony's Hospital.
— J. M. (Bur), Alburg, Vt.
Batal, Philip (Bo), Lawrence, Mass., St. Mary's Church.
Batens, Frs. (Hel), Walkerville, Mont.
Bateski, Theodore (Mar), Detour, Mich.
Bathe, John H., Very Rev. (Ft W), Fort Wayne, Ind., 1140 Clinton st.
Battesti, F. F. (S Fr), Menlo Park, Cal.
Baud, Louis (Hart), Willimantic, Conn.
Baudot, V. *s.j.* (Hel), Frenchtown, Mont.
Baudouin, C. (Spr), Pittsfield, Mass.
Bauer, Andrew, *o.s.b.* (Ind), St. Meinrad, Ind.
— Geo. (NY), Mt. Vernon, N. Y.
— John B. (Wh), St. Clara, W. Va.
— Jos. T. (Ind), Shelbyville, Ind., R.F.D. No.6
— Joseph (G R), Traverse City, Mich.
— Joseph F. (Pitt), Pittsburg, Pa., 4712 Liberty ave.
— Philipp, *o.s.b.* (Ind), Jasper, Ind.
— Seraphin (Clev), Fremont, Ohio, 708 Croghan st.
Baukholt Maurice, *o.f.m.* (Chic), Chicago, Ill., 440 S. Clark St.
Bauman, A., *o.s.m.* (Chic), Chicago, 1432 Jackson boul.
Baumann, John (Dub), Dubuque, Iowa, Church of the Sacred Heart.
Baumeister, B. A. (Cov), West Covington, Ky.
Baumgarten, Anthony (Chic), Freeport, Ill., St. Francis Hospital.
Baumgartner, Frid. J., Very Rev. (Det), Detroit, Mich., 33 Washington ave.
— F., *c.pp.s.* (Dal), Sherman, Tex., St. Vincent's Infirmary.
Baumgartner, Aloysius, *o.s.b.* (LR), Clarksville, Ark.
— John (Clev), Oakharbor, O.
Baumstark, A. (Cin), Cincinnati, O., Smith and Park st.
Baumstimler, Henry, *o.p.* (Peo), Toluca, Ill.
Baur, Joseph M. (L C), River Falls, Pierce Co., Wis.
Bausch, J. N. (Al), Johnstown, Pa., Immaculate Conception Church.
Bavasso, Pasquale (N Y), New York City, Williamsbridge, 32 Park ave.
Bax, L. (L), Louisville, Ky., 706 E. Walnut st.
Baxter, James J. (Bo), Boston, Mass., 9 Whitmore st.
— Thomas J. (Br), Brooklyn, N.Y., 223 Congress st.
— William (Dub), Parkersburg.
Bay, F. M. (Chic), Lemont, Ill.
Bayer, Augustine, *o.f.m.* (L), Louisville, Ky., 501 E. Green st.
Bazin, John M., *s.m.* (St P), St. Paul, Minn., 506 Cedar st.
—L. F. X. (Sav), Atlanta, Ga., 79 E. Hunter st.
Beale, H. A. (New), Jersey City, N. J., 511 Pavonia ave.
Bealer, George C. (Cov), Nicholasville, Ky.
Beagin, J. G. (Col), Sugar Grove, Ohio.
Beane, John G. (Pitt), Pittsburg, Pa., Corpus Christi Church.
Beary, Edward J. (N Y), New York City, 505 W. 40th st.
Beaton, A. (Den), Ouray, Colo.
Beau, Ivo, *o.f.m.* (St L), St. Louis, Mo., 3140 Meramec st.
Beauchesne, Alexander (Bur), Vergennes, Vt.
Beaude, Henry, *o.p.* (F R), Fall River, Mass., 790 S. Main st.
Beaudequin, Dominic, *s.j.* (NO), New Orleans, La., Baronne st.
Beaudet, Leo C. (N Y), Port Ewen, N. Y.
Beaudoin, Very Rev. P., *c.s.v.* (Chic), Bourbonnais, Ill.
Beaudry, J. M. W. (Mon), Los Angeles, Cal., Station C.
Beauvais, Frank (Det), Mount Clemens, Mich.
Beavan, Ambrose O. (Bal), Washington, D.C., 8th and N. sts., N. W.
Beccherini, Francis (Det.), Detroit, Mich., 201 Brewster St.
Becher, John (Ind), Vincennes, Ind., St. John Baptist's Church.
Bechtel, Florentine, *s.j.* (St L), St. Louis, Mo., St. Louis University.
Bechtold, Gregory, *o.s.b.*, Very Rev (Ind), St. Meinrad, Ind.
Beck, F. X. (Or), Oregon City, Ore., Motherhouse of the Sisters of Mercy.
— Joseph (Chic), Johnsburg, Ill.
— Lawrence, *o.m.cap.* (Col), Canal Dover O.
— Louis J. (Leav), Argentine, Kans.
— Ludgerus, *o.f.m.* (New), Paterson, N. J., 174 W. 15th st.
— Nicholas (St Cl). Retired on account of sickness.
— Willibrord, *o.s.b.* (KC), Billings, Mo.
Becks, John W. (Clev), Youngstown, Ohio. 252 E. Wood st.

Beckemeyer, B. (Cin), Sidney, Ohio.
— Clement (Cin), Mt. Healthy P. O., Ohio.
Becker, Bonaventure, *o.m.cap.* (Pitt), Herman, Pa.
— Chas. (Chic), St. Francis, Wis., Seminary.
— Charles, *c.ss.r.* (Alb), Saratoga Springs, N. Y., L. B. "L".
— Charles A. (Lin), Geneva, Neb.
— F. A. (B) Wallace, Idaho.
— F. X. (Mon), Avalon, P. O., Cal.
— Henry (Alt), Brussels R. R., Ill.
— Henry, *o.s.b.* (New), Newark, N. J., 528 High st.
— James B., *s.j.* (Bal), Washington, D. C., Georgetown College.
— L. B. (Om), St. Helena, Neb., R. F. D.
— Louis C. (G B), Shawano, Wis.
— N. D. (Mil), Milwaukee, Wis., 496 Broadway
— Peter (Clev), Cleveland, Ohio, 1369 Woodland ave.
— Peter (L C), Mauston, Wis.
— Philip J. (Bel), Fayetteville, Ill.
— Placidus, *o.s.b.* (Mob), St. Bernard, Ala.
— Thomas A. *s.j.* (Bal).
— R. (Mar), Marquette, Mich., St. Mary's Hospital.
— William F. (E), Port Allegany, Pa.
— Witold A. (Hart), Bridgeport, Conn., St. Michael's Church.
Beckmann, F. J. (Cin), absent on leave.
Bédard, C. F. (Hart), Hartford, Conn., St. Ann's Church.
Bednář, A. (Om), Howells, Neb.
Bednarek, J. G. (Chic), Chicago, Ill., 889 32nd st.
Bednarkiewicz John (Buf), Buffalo, N. Y., 144 Mills st.
Beecham, Patrick H. (Sy), Baldwinsville, N.Y.
Beecher, P. A. (N Y).
Beeler, Joseph, *s.j.* (Clev), Brooklyn, O., P. O. Box 223.
Behr, H. J. (New) Elizabeth, N.J., 52 Smith st.
Behrens, Paul, *o.s.b.* (Chic), Chicago, Ill., Alexian Hospital.
Beierschmidt, John, *c.ss.r.* (Ph), Philadelphia, Pa., 144 Diamond st.
Beil, Jos. A., *c.ss.r.* (St L), De Soto, Mo.
Beine, Henry, *c.ss.r.* (St L), De Soto, Mo.
Bekavac, B. (Pitt), Lyndora, Pa.
Bekkers, B. J. Very Rev. (Nat), Meridian, Miss.
Beland, J. H. (Pro), Central Falls, R. I., 437 Broad st.
Belanger, George (Og), Dannemora, N. Y.
Belford, John L. (Br), Brooklyn, N.Y., 69 S. 3rd st.
Belke, Lucas, *o.m.cap.* (Pitt), Herman, Pa.
Bell, Christopher S. (Alt), on sick leave.
— John J. (Spr), Charlton, Mass., Sacred Heart Church.
— John W. (Clev), Collinwood, Ohio.
— Richard, *s.j.* (S Fr), Santa Clara, Cal.
Belle, Arthur (G B), Lincoln, Wis.
Bellefleur, Hormisdas J. (Man), Marlboro, N. H.
Bellemare, Jacques, *o.p.* (Port), Lewiston, Me.
Bellerose, U. A. (Hart), Taftville, Conn.
Bellew, Lewis, *c.p.* (Buf), Dunkirk, N. Y.
Belliotti, Domenico (Pro), Thornton, R. I.
Belucci, Wenceslaus, *o.f.m.* (Bo), Boston, Mass., 31 Prince st.
Belzowski, J. (St C), Ledoux, Minn.
Bema, Ignatius, *o.m.c.* (Tr), Trenton, N. J. St. Francis College.
Bender, Alexius, *o.f.m.* (Chic), Chicago, Ill., Laflin and 51st sts.
— F. (Den), retired. Colorado Springs, Colo.
— F. J. (E), Erie, Pa., 26th and Plum sts.
— John J. (Br), Brooklyn, N. Y., 26 Olive st.
Bene, F. Henry (Cin), Cincinnati, Ohio, Stat. C., Eastern ave., near Dunham.
Benes, Chas. (S A), Weimar, Tex.
Beneventano, Francis (Pitt), Braddock, Pa., Our Lady of Mt. Carmel Church.
Benion, Peter (Alb), Whitehall, N.Y.
Bennett, Geo. (New), Jersey City, N. J., 511 Pavonia ave.
— John T. (Chic), Chicago, Ill., 658 West Jackson Boul.
— James J. (Br), Brooklyn, N. Y., 255 6th ave.
— Jas. J. (Chic), Sterling, Ill., 401 Fifth ave.
— Jos. A. (Br), Maspeth, N. Y.
Bennett, Wm., *s.j.* (Mo Prov), Manresa, Spain, Santa Cueva.
Benning, Bonaventure, *o.m.cap.* (Mil), Milwaukee, Wis., 661 Fourth st.
Benta, P., *s.p.m.* (Br), Brooklyn, N. Y., 57th st. and 13th ave.
Benten, Bernard J. (St L), St. Paul, Mo.
Bentley, Oswald L. (Og), Alexandria Bay, N. Y.
Benton, Gilbert L. (Hbg), Steelton, Pa., 357 N. Front st.
Benzing, P. Novatus, *o.f.m.* (Tuc), Phoenix Ariz., 231 N. 3rd st.
Benzinger, M. (Ft W), Hesse Cassel, Fort Wayne P.O., Rural Route No. 11, Ind.
Berard, Joseph E. (Og), Cape Vincent, N. Y.
Berard, Z. P. (Chic), St. Anne, Kankakee Co., Ill.
Berberich, Daniel, (Char), Charleston, S. C., 91 Anson st.
— Henry, *o.f.m.* (Cin), Cincinnati, O., 165 Vine st.
Berding, Clement (Cin), Miamisburg Ohio.
Berendt, Remigius, *o.f.m.* (Bel), Radom, Ill.
Berg, F. M. (Mil), Lomira, Wis.
Berg, Henry (Buf), Buffalo, N. Y., 35 Edward st.
— John B. (Ft W), Remington, Ind.
— Jos. (Mil), St. Francis, Wis., Seminary.
— Wm. (Ft W) Shererville, Ind.
Bergan, Gerald I. (Clev), Bowling Green, Ohio.
— Jos. E. (NY), New York City, 505 W. 40th st.
Bergen, J. C. (Mil), Benton, Wis.
Bergener, Alphonse, *o.f.m.* (St L).
Berger, Anthony (Chic), Chicago, Ill., 226 West 22nd place.
Bergeretti, F. A. (S Fr), Oakland, Cal., 865 Chestnut st.
Bergeron, Achille L. (Chic), Chicago, Ill., 15 Sibley st.
— Louis (Port), Biddeford, Me.
— Napoleon W. (Og), Chazy, N. Y.
— Thomas (Port).
Berghoff, Anthony, Very. *o.f.m.* (Og), Croghan, N. Y., St Stephen's Church.
Berghold, Alexander (St P), New Market, Minn.
Bergin, Edward S. *s.j.* (St L), Florissant, Mo.
— W. J., *c.s.v.* (Chic), Bourbonnais, Ill.
Bergler, J. B. A. (St P), Morgan, Minn.
Bergmann, Francis H. (Bel), Smithton, Ill.
— Fred. (Bel), absent, in Germany.
— Herman, Very Rev. *o.s.b.* (St Cl), Collegeville, Minn.

Bergoend, Bernard *s.j.* (St L), St. Louis, Mo., Grand ave & Pine blvd.
Bergrath, Michael J. (Scr), White Haven, Pa.
Berheley, Anthony (Al), South Barnesboro, Pa.
Berhorst, F. J. (G R), Grand Rapids, Mich., R. F. D. No. 6.
Berkeley, C. *s.s.* (Bal), Ellicott City, Md., St. Charles' College.
Berkenbrock, F. (Bel), East St. Louis, Ill., Route 1.
Berkery, Peter (Buf), Medina, N. Y.
— Peter J., (Buf), Medina, N. Y.
Berkemeyer, Edward (Den), Durango, Colo.
Bermingham, W. J. (Wil), Wilmington, Del., St. Patrick's Church.
— Joseph (Buf), Niagara Falls, N. Y.
Berna, Ignatius, *o.m.c.* (Tr), Trenton, N. J., Chestnut ave.
Bernard, A. P., *s.s.* (Bal), Ellicott City, Md., St., Charles' College.
— Antoine D. (Pro), Ashton, R. I.
— Edgar, *s.j.* (Sav), Macon, Ga., St. Stanislaus Novitiate.
— F., *o.s.b.* (Lin), Heartwell, Neb.
— S. (Mil), Malone P. O., Wis.
Bernadin, P. (New), West Hoboken, N. J., 269 Central ave.
Bernardin, Rodriguez (Man), Groveton, Coos Co., N. H.
Bernatto, Joseph (L C), Ironbelt, Wis. (*L.B. 163*).
Bernecke, G. P., *o.m.i.* (Og), Plattsburg, N. Y., St. Peter's Church.
Bernet, Edward (Scr), Wilkes Barre, Pa., 226 S. Washington st.
— Wm. M. (Buf), Buffalo, N. Y., 18 Welker st.
Bernier, B. (F. R.), Fall River, Mass., Notre Dame Church.
— J. M., *s.m.* (Natch), Cottonport, La.
Berning, John H. (Cin), Cincinnati, O., Avondale.
Berns, J. (St L), St. Louis, Mo., 1114 Destrahan st.
Beron, Maurus, *o.s.b.* (New), Newark, N. J., 528 High st.
Berresheim, Peter J. (L), Louisville, Ky., 1101 Shelby st.
Bersihand, H., *o.m.i.* (S A), San Antonio, Texas, St. Mary's Church.
Bertele, Alphonse (Det), Ida, Monroe Co., Mich.
Bertels, F. (Natch), Shreveport, La.
Bertemes, John (Clev), North Amherst, O.
Berthelot, John (Clev), East Toledo, O.
Berthiaume, Fr. (L R), Forrest City, Ark.
Berthold, Edward W. (Chic), Germany.
Bertolero, Cajetan, *s.j.* (S F), Las Vegas, N. Mex.
Bertolotto, Jonn (New), Elizabeth N. J., Alexian Brothers' Hospital.
Bertram, A. M., *s.j.* (Den), Denver, Colo., Sacred Heart College.
Bertram, Anthony (Mil), Kenosha, Wis., St. George's.
— John A. (Mil), Hartford, Wis.
— John (Mil), Milwaukee, Wis., 469 24th st.
Bertrand, A. (Og.).
Bertrand, Augustine J., *s.j.* (Den), Denver, Colo., Sacred Heart College, Homer ave.
Bérubé, Antoine (F R), New Bedford, Mass., St. Hyacinth's (French) Church.
— Anton P. (L C), Rice Lake, Wis. (*R.F.D.* No. 3).
Besinger, Barth., *c.pp.s.* (Ft W), Collegeville, Ind.
Besnard, Leo, *s.s.* (Bal), Baltimore, Md., St. Mary's University.
Besset, A. (S F), Sante Fe, N. Mex., Cathedral.
Besset, Firmin (N Y), Wurtsboro, N. Y.
Bessette, J. C. (Pro), Pawtucket, R.I., Church of Our Lady of Consolation.
Best, P. A., *o.c.c.* (Alt), New Baltimore, Pa.
Beth, John Bernhard (StL), Biehle's, Mo.
Betka, Frank, *c.s.sp.* (L C), Chippewa Falls, Wis., 117 Allen st.
Bettels, F. (St L), Leopold, Mo.
Betten, Francis S., *s.j.* (Buf), Buffalo, N. Y., 651 Washington st.
Bettinger, F. X. (Br), Brooklyn, N. Y., 199 Jefferson st.
Beuckmann, Fred. (Bel), Shawneetown, Ill.
Beucler, Joseph J. (Clev), Van Wert, O.
Beusen, Theophilus (Cov), Covington, Ky., 840 Bakewell st.
Beusmans, J. (B), Burke, Shoshone Co., Ida.
Beutgen, P. (Or), Oswego, Ore.
Bex, H (Lin), Falls City, Nebr.
Beyer, Augustin *o.f.m.* (L), Louisville, Ky., 501 E. Green st.
— Edmund (L C), La Crosse, Wis., 916 Winnebago st.
— Kilian G. (L C), La Crosse, Wis., 709 S. 9th str.
Biasotti, Robert (Bo), Boston, 2 North sq.
Bichlemayer, A. (N O), New Orleans, La., 721 St. Ferdinand st.
Biden, John D. (Buf), Buffalo, N. Y., Franklin and Swan sts.
Bidinger, Bernardine, *o.f.m.* (Den), Denver, Colo., Curtis and 11th sts.
Bidlingmaier, Jos. (Scr), absent on sick leave.
Biebl, Andrew Joseph (Josephinum), Columbus, Ohio, 821 E. Main st.
Bieda, Joseph, *s.j.* (St L), St. Louis, Mo., 1220 N. 11th street.
Biedermann, John (Ft W), Fort Wayne, Ind., St Peter's Church.
Biegel, B. (Ft W), Elwood, Ind.
Biela, Jos. (Ph), Philadelphia, Pa., 242 Fitzwater st.
Bien, George, *o.s.b.* (New), Newark, N. J., 528 High st.
Bienemann, Peter (Gal), Burlington, Tex.
Bienemann, Stephen, *o.m.cap.* (Con), Hays, Kans.
Bienlarz, J. C. (G B), Berlin, Wis.
Bieniawski, Andrew (GR), Isadore, P. O. Mich.
Biermann, P. L. (Chic), Evanston, Ill., 806 Ridge ave.
Bies, N. J. (Dub), Bellevue, Iowa.
Biever, A., *s.j.* (N O), New Orleans, La., Layola College, St. Charles ave.
Bifarini, Ogolinus, *o.f.m.* (N Y), Mt. Vernon, N. Y., 140 W. 1st st.
Bigaouette, Jules (FR), New Bedford, Mass., Sacred Heart Church.
Bigley, Geo. K. (Al), Juniata, Pa.
Bigot, W. V. (Cin), absent on leave.
Bilban, Math. (Dul), Eveleth, Minn.
Bilger, Chas. (Ind), Celestine, Ind.
Bilik, A. (L C), Blenker, Wis.
Bill, Angelus, *o.f.m.* (St L), St. Louis, Mo., 3140 Meramec st.
— Charles, J., *s.j.* (St L), St. Louis, Mo., 1220 N. 11th st.

Billet, Joseph, *c.ss.r.* (St L) De Soto, Mo.
Billiau, A. M. (B).
Billings, P. H. (Bo), Abington, Mass.
Billmeyer, Mathias (St C), Bluffton, Minn.
Bilstein, F. Jos. (Ft W), Monterey, Ind.
Bily, J. (Gal), New Waverly, Texas.
Binkert, George, *o.s.b.* (L R), Spielerville, Ark., Abbey.
Binzegger, Bonaventure, *o.s.b.* (Dal), Lindsay, Texas.
Birk, Philip, *c.p.* (New), West Hoboken, N.J., Passionist Monastery.
Birkhaeuser, J. Ad. (Mil), Racine, Wis., St. Catherine's Academy.
Birkle, Benedict (S F), Esterly, S. D.
Birnbach, Anthony (Om), Bow Valley, Nebr.
Biro, Michael, *c.s.c.* (FtW), South Bend, Ind., 1026 W. Thomas st.
Birsner, Augustine (L C), Dorchester, Wis.
Bischoff, Frs. (Bal), Washington, D.C., 15th bet. L and M sts., N.W.
— Martin, *s.j.* (L C), Prairie du Chien, Wis., Sacred Heart College.
Bishop, Al. M. J. (K C), Dallas, Tex., 332 So. Harwood st.
Bissonnette, J. M. (Spr), West Gardner, Mass.
Bitter, Wm. (Mon.)
Bitterer, Francis *c.ss.r.* (Alb), Saratoga Springs, N. Y. (*L.B* "*L*").
Blaber, Louis M. O. (Br), Brooklyn, N. Y. 417 Sackett st.
— Wm. F. (Br), Brooklyn, N. Y., Linden st. near St. Nicholas ave.
Black, Augustus P. (Pitt), Pittsburg, Pa., 3454 Penn ave.
— James (Or), Portland, Ore., 42 E. 11th st.
Blackmore, Simon A., *s.j.* (Om), Omaha, Neb., Creighton University.
Blackwell, Edw. J. (Mil), Milwaukee, Wis., N. E. corner 35th and Brown sts.
Blaechle, Joseph, *c.m.* (St L), Cape Girardeau, Mo.
Blaere, Joseph (G F), Livingston, Mont.
Bláhník, Adalbert, *o.s.b.* (Den), Pueblo, Colo. 806 East B st.
Blain, John (G R), West Bay City, Mich., Visitation Church.
Blais, T. E. (Bur), absent on sick leave.
Blake, P. (S Fr), St. Helena, Cal.
— Patrick J. (E), Mt. Jewett, Pa.
— Thomas F. (Tr), Perth Amboy, N. J.
— Wm. J. (Hart), Guilford, Conn.
— Wm. L. (Br), Brooklyn, N. Y., 7 Poplar st., Home for boys.
Blakeney, Thos. E. (Buf), Buffalo, N.Y., 115 Sandusky st.
Blanc, A. (N O), Arnaudville P.O., La.
Blanchard, Edw. (Og), Malone, N. Y., Notre Dame Church.
Blanchet, F. X., Rt. Rev. Mgr. (Or), Portland, Ore., St Vincent's Hospital, 24th and Glisan sts.
— N. (F R), Fall River, Mass., Notre Dame Church.
Blanco, Garcia Martin, *o.s.a.* (Ph), Havana, Cuba.
Blanderfield, Laurence, *o.m. cap.* (S Fr) Mendocina, Cal.
Blarzinski, Jerome (Scr), Morris, Pa.
Blaschke, B. (Peo), Peoria, Ill., 317 Hurlbut st.
Blasi, Daniel, *o.f.m.* (Pitt), Pittsburg, Pa., 6513 Meadow st., E. E.
Blatter, Alfred, *s.j.* (N O), New Orleans, La., Imm. Concep. College.
— George J. (Chic), South Chicago, Ill., 331 91st st.
Blechacz, John (Mil), Omaha, Nebr.
Blecke, Edw., Very Rev., *o.f.m.* (New), Paterson, N. J., 174 W. 15th st.
Bleckmann, John (Ft W), Michigan City, Ind., Immaculate Conception Church.
Bleha, Charles (St L), St. Louis, Mo., 1625 S. 11th st.
Bleier, Leo, *o.s.b.* (New), Newark, N. J., 528 High st.
Bleil, Othmar, *o.s.b.* (Far), Devil's Lake, N. Dak.
Bleistein, Aloysius H. (Har), Trevorton, Pa.
Blenke, Joseph A. (Cov), Covington, Ky., 840 Bakewell st.
Blessing, P. (Prov), Providence, R. I., 999 Branch ave.
Bleuel, Peter P. (Ind), Evansville, Ind., St. Mary's Church.
Block, Aegidius, *o.m.c.* (Tr), Trenton, N. J., 71 Randall st.
Blomme, Alphonsus (Natch), Norma, La.
Blonigen, Aloysius, *o.m.cap.* (Mil), Fond du Lac, Wis., St. Agnes' Convent.
Blooman, Michael (Alt), on sick leave.
Bloomer, J. J. (Roch), Elmira, N.Y., St. Patrick's Church.
Bloomer, Jas. (Alb), Canajoharie, N. Y.
— M. R., *o.p.* (New), Newark, N. J., 337 S. Orange ave.
Blum, August F. (Col).
— Henry (Mil), Cross Plains, Wis.
— J. (Dal), Sherman, Tex.
— John (FtW), St. Louis, Mo., 3933 S. Broadway.
— L. (Mil), St. Nazianz, Wis.
— Pius, *o.s.b.* (Chic), Chicago, 339 Orleans st.
— William H. (St. P), Buffalo, Minn.
Blume, Engelbert res: Merrill, Wis., 204 Blaine st.
Blunt, Hugh F. (Bo), Boston, Mass., Dorchester Eaton sq.
Boarman, Marshall I., *s.j.* (Chic), Chicago, Ill., 413 W. 12th st.
Bobal, Frs. (Chic), Chicago, Ill., 426 East 25th street.
— Thos. J. (Chic), Chicago, Ill., 5009 Hermitage ave.
Bobier, Jas. E. (Br), Brooklyn, N. Y., 21 Sydney place.
Bobkiewicz, L. (Peo), Rutland, Ill.
Boccard, E. (Ft W), Delphi, Ind.
Bociau, Anthony, *c.r.* (L), St. Marys, Marion Co., Ky.
Bock, Geo. (Al), Hollidaysburg, Pa.
Bocklage, Clement (Cov), Newport, Ky.
— Fred. (Cov), Covington, Ky., La Sallette Academy.
Boden, W. F. (Col), Nelsonville, Ohio.
Bodfish, Joshua P. (Bo), Canton, Mass.
Boebner, Benedict, *c.pp.s.* (FtW), Ft. Wayne, Ind., 1515 Barthold st.
Boeckelmann, H. A. (Ft W), Elkhart, Ind.
Boeckmann, Henry (L C), La Crosse, Wis., 912 Badger st.
Boecker, A. (Chic), Chicago, Ill., 3111 Muspratt st.
Boeding, A. (Dub), Dubuque, Iowa, Holy Ghost Church.
— F. X. (Dub), St. Lucas, Iowa.
Boehler, Albert, *s.j.* (Lead), Rosebud Reservation, S. Dak., St. Francis.

Boehm, Chas. (Clev), Cleveland, Ohio, 198 S. Woodland ave.
— F. (St L) Dutzow, Warren Co., Mo.
— Pius, *o.s.b.* (S Falls), Stephan, S. Dak.
Boehmer, H., *s.j.* (Clev), Cleveland, Ohio, Carroll and Jersey sts
— Jos. Geo (Nash), Nashville, Tenn., St. Joseph's Church.
Boeing, Benedict, *o.f.m.* (Bal), Brookland, D. C.
Boell, Lawrence (Pitt), McKeesport, Pa., St. Mary's Church.
Boersig, John Henry (Ind), Madison, Ind., St. Mary's.
Boes, Edward (L), Pewee Valley, Ky.
Boesken, H. E. (Clev), Crestline, Ohio.
Boex, William F. *s.j.* (St L), St. Louis, Mo., St. Louis University.
Boff, F. M., Rt. Rev. Msgr. (Clev), Nottingham, Ohio.
Bogaerts, Very Rev. J. B. (NO), New Orleans, La., 1923 St. Philip street.
Bogan, B. M. (New), Rahway, N. J., 44 Central ave.
— Robert, J. (Syr), Utica, N. Y., St. Patrick's Church.
Bogemann, Matthias H. (Ind), Bloomington, Ind.
Bogner, F. C. (New), Jersey City, N. J., 262 1st st.
Bohag, John A. (Br), Brooklyn, N. Y., Windsor Terrace, 119 E. 4th st.
Bohan, Philip (Al) Moxham, Cambria Co., Pa.
Bohl, Louis J. (New), Harrison, N. J.
Bohlsen John (L), Louisville, Ky., 1907 Shelby st.
Bohn, Austin (Peo), Danville, Ill., St. Elizabeth Hospital.
— Matthew, *c.ss.r.* (Alb), Saratoga Springs, N. Y. (*L B.*"*L*").
Bohner, Philip, *o.s.b.* (St Cl), West Union, Minn.
Bohnheim, Ephraim, *s.d.s.* (Mil), St. Nazianz. Wis.
Boissonnault, J. A. (Bur), St. Johnsbury, Vt., Notre Dame Church.
— J. R. (Mar), Calumet, Mich., St. Louis Church.
Bojnowski, Lucian (Hart), New Britain, Conn., Sacred Heart Church.
Bok, Josaphat, *o.m.c.* (Buf), Buffalo, N. Y., Clark and Kent sts.
Boland, Bernard (L), Somerset, Ky.
— J. F. (Spr), Worcester, Mass., St. John's Church.
— John, *c.s.c.* (S A), Austin, Texas.
— John D. (Bal), Baltimore, Md., Schroeder and Edmonson.
— P. J. (St P), Litchfield, Minn.
— P. H. (Spr), Worcester, Mass., St. Paul's Church.
— P. M., *c.m.* (Spr), Springfield, Mass., St. Vincent's.
— Patrick P. (Scr), Scranton, Pa., 1412 Pittston ave.
— Richard (Bo), Rockland, Mass.
— William (Ind), Sullivan, Ind.
Boley, Charles C. (S Falls), Lennox, S. Dak.
Bolger, Ed, A. (St L), St. Louis, Mo., 39[illegible] Iowa ave.
Bolka, Jos. (Ft W), East Chicago, Ind.
Boll, Engelbert (Lin), Assumption, Juniata, P. O., Nebr.
— G., Very Rev. (Lin), Crete, Nebr., Sacred Heart Church.
Bolla, Eugene (Or), Portland, Ore., 5th and Market sts.
Bollmann, Jos. (Chic), La Grange, Ill., 132 N. Spring ave.
Bollweg, John (Leav), Wathena, Kans.
Bolte, Chas. G. (Det), Monroe, Mich.
Bomholt, August (Dub), on sick leave.
Bond, Wm. T., *c.ss.r.* (St L), St. Louis, Mo., 1118 N. Grand ave.
Bonfield, M. (Chic), Chicago, Ill., 1235 Douglas Boulevard.
Bongartz, W. (Peo), Telluride, Colo.
Bonifas, Theod. (Chic), Chicago, Ill., 11342 State st.
Bonifazi P. Camillus, *o.f.m.* (NY), New York City, 151 Thompson st.
Bonige, P., *s.j.* (N O), Selma, Ala., Church of the Assumption.
Bonkamp, Jos. A. (St L), Westphalia, Mo.
Bonner, Rudolph *o.f.m.* (L), Louisville, Ky., 501 E. Green st.
Bonnet, Joseph (NY), New York City, 114 E. 86th st.
Bonneterre, E. (S Falls), Clark, S. Dak.
Bonneville, F. (Spr), Chicopee, Mass., Assumption Church.
Bononcini, E. (Wich), Topeka, Kan., Assumption Church.
Bonsel, Fr. (Bel), Trenton, Ill.
Bontempo, H. *s.j.* (S Fr), San Francisco, Cal., 214 Hayes st.
Bonvin, Louis, *s.j.* (Buf), Buffalo, N. Y., 651 Washington st.
Boone, Edward D., *s.j.* (Bal), Baltimore, Md. Calvert and Madison sts.
— Charles (Bal), Brookland, D. C., St. Austin's College.
Boppel, John F. (Roch), Greece, N. Y.
Bor, Math. (Lin), Wahoo, Nebr.
Bordas, E. (Mar), Lake Linden, Mich., St. Joseph's Church.
Bordigoni, Henry, *s.j.* (StL), St. Louis, Mo., St. Louis University.
Borgerding, Henry, *o.s.b.* (St Cl), St. Joseph, Minn.
— Thos., *o.s.b.* (Dul), Red Lake Reservation, Minn.
Borghino, Michael, Very Rev. (Alb), Troy, N.Y., St. Joseph's Italian Seminary.
Borgialli, V., *o.f.m.* (Bo), Boston, Mass., Belvedere st.
Borgmann, Henry, *c.ss.r.* (Alb), Saratoga Springs, N.Y., L.B."L".
Borgmeyer, Charles J., *s.j.* (St L), St. Louis, Mo., St. Louis University.
Bornefeld, A. (Buf), Alden, N. Y.
Bornemann, George (Ph), Reading, Pa., St. Paul's Church.
Borniger, F. J. (Wich), absent on sick leave.
Borredon, Laurent (N O), Lockport, La.
Borresch, Math. (Win), Madelia, Minn.
Borries, George (Ind), New Albany, Ind., St. Mary's.
Bosch, G. (N O), Chataignier, La.
Bosche, Aloysius, *s.j.* (Mil), Milwaukee, Wis., 136 13th st.
— G. (N O), Chataignier, La.
Boschi, John, *s.j.* (B C), Pendleton, Ore.
Bosler, Otto (Ind), Indianapolis, Ind., 349 Warman ave.
Bosmani Nazareuus *o.f.m.* (Pitt), Pittsburg, Pa., 6513 Meadow st., E.E.
Bosse, M. Edmund, *o.c.r.* (L), Trappist P. O., Ky.

Bott, Ferdinand J., *c.ss.r.* (Bal), Baltimore, Md., 114 W. Saratoga st.
Bottolaccio, D. (StA), Ocala, Marion Co., Fla.
Bouchard, Louis, (G R), Saginaw, Mich.
Boucher, Charles (Mil), retired.
Bouchet, J. (N O), Plattenville, La.
Bouchu, F. (S A), San Antonio P. O., Tex., R. R. No. 1.
Bougis, Peter, *s.j.* (A), Douglas City, Alaska
Bouige, Peter, *s.j.* (Mob), Selma, Ala.
Boulerice, Alfred J. (Og), Constable, N. Y.
Boulet, J. B. (Nes), Ferndale, Whatcom Co., Wash.
Bourassa, A. (Spr), Southbridge, Mass.
— J. B. (Chic), Chicago, Ill., 11709 State st., Station T.
Bourbeau, Raoul (Port), Westbrook, Me.
Bourdeau, O. R. (Chic), Manteno, Kankakee Co., Ill.
Bourg, Francis (L C), Saxon, Wis.
Bourgeois, J. R. (Pro), Arctic, R. I., P. O. Box 148.
— M. J., *s.m.* (N O),
Bourget, E. J. (Chic), Aurora, Ill., 91 N. State st.
Bourgmeyer, J. A. (G B), Kilbourn City, Wis.
Bourke, Anthony (Br), Brooklyn, N. Y., 41 Adelphi st.
— A T. (Nes), Snohomish, Wash.
Bouška, Emanuel A. J., Very Rev. (S Falls), Tabor, S. Dak.
Bouska, Francis (St P), Le Sueur, Minn.
Boutlou, A. (Wh), Fairmont, W. Va.
Bove, A. (Prov), Providence, R. I., St. Ann's Church.
Bove, Hubert, *c.ss.r.* (Bal), Annapolis, Md.
Boven, Anthony, *s.j.* (N O), Grand Coteau, La.
Bowden, J. J. (Rich), Alexandria, Va.
Bowe, J. F. (Mil), Monches, Wis.
— John (Cin), Fayetteville, Ohio.
Bowen, Hugh J. (Ph), Philadelphia, Pa., Westmoreland and G sts.
— John F. (Dub), Delmar, Iowa.
— John M. (Chic), Coal City, Ill.
Bower Thomas, *s.m.* (U), Salt Lake, Utah, College.
Bowler, J. J., Very Rev. (Rich), Richmond, Va., Cathedral.
Bowles, John J., *o s.a.* (Ph), Villanova, Pa.
Boyce, M. E. (L C), New Richmond, Wis.
Patrick A. (Wh), Sistersville, W. Va.
Boyd, Eugene O N. (Sav), Savannah, Ga., 222 E. Harris st.
— John A. (Bal), Baltimore, Md., Poppleton and Hollins sts.
Boyer, A., *s.s.* (Bal), Ballimore, Md., St. Mary's University.
— Onesime A. (Og), Harrisville, N. Y.
Boylan, Bernard (F R), Fall River, Mass., St. Joseph's Church.
— Charles J. (Spr), Hatfield, Mass.
— John F. (New), Orange, N. J.
— John J. (New), Jersey City, N. J., 615 Grove st.
Boyle, Hugh (Pitt), Pittsburg, Pa., Washington and Franklin sts.
Boyle, J. F. (New), Jersey City, N. J., 569 Jersey ave.
— J. J. (Bur), Brandon, Vt.
— James (Spr), Pittsfield, Mass., St. Joseph's Church.
— John, Very Rev. (Al), Johnstown, Pa., St. John's Church.
— John J. (NY), New York City, 867 E. 137th street.
— Michael P. (Pitt), Pittsburg, Pa., Kelly and Lang aves.
— P. H. (L R), Van Buren, Ark.
— Robert E. (Br), Brooklyn, N. Y., 52 Sterling place.
— W. F. (Hbg), Paradise, Pa.
Boyle, W. J. (Hbg), Mt. Carmel, Pa.
Boyne M. L. (Spr), Leominster, Mass.
Brackmann, Didacus *c.pp.s.* (Cin), Carthagena, O.
— Theodosius *c.pp.s.* (Cin), Celina, Ohio.
Bradley, Aloysius, *o.s.b.* (Leav), Atchison, Kans.
— Bernard, J, (Bal), Emmitsburg, Md., Mt. St. Mary's Seminary.
— Francis P. (Ph), Philadelphia, Pa., 1121 Spring Garden st.
— J. E. (Ph), Philade'phia, Pa., Lehigh ave. and B. st.
— John J. (Man), Rochester, N. H., St, Mary's Church.
— Matthew, *o.s.b.* (Leav), Bendena, Kans.
— Michael (SC), Armstrong, Iowa.
— Michael A. (Ph), Philadelphia, Pa., 228 Queen st.
— P. H. (St L), Louisiana, Mo.
— Peter E. (Port), Lisbon, Me.
— Wm. F. (Lin), Plattsmouth, Nebr.
Brady, A. F. (L), Louisville, Ky., 25th and Slevin sts.
Brady, A. J. (L), Louisville, Ky., 25th and Slevin sts.
— Augustine M. (New), Newark, N. J., 39th So. 9th st.
— Bernard A. (N Y), Yonkers, N. Y.
— Bernard F. (N Y), New York City, 117 Hoe ave.
— D. A. (Mob), Warrington, Fla.
— D. J. (New), Franklin Furnace, N. J.
— E. L. (Wil), Newcastle, Del.
— Edw. M. (Alb), Middle Granville, N. Y.
— Frs. (Ph), Tamaqua, Pa.
— Frs. A. (Ph), Media, Pa.
— Frs. J. (Ph), Philadelphia, Pa., 1404 S. 3d st.
— Frs. X., *s.j.* (Bal), Baltimore, Md., Calvert and Madison sts.
— H. J. (L), Louisville, Ky., St. Joseph's Infirmary, 723 4th ave.
— Hubert E. (Br), Brooklyn, N Y., 167 N. 6th st.
— J., *c.m.* (Bal), Mt. Hope P.O., Baltimore Co., Md.
— J. E. (Pro), Phoenix, R. I.
— J. J. (Al), Renovo, Pa.
— Jas. (L R), Fort Smith, Ark.
— James (G B), Portage, Wis.
— James A. (N Y), Newburg, N. Y., 180 South st.
— James J. (F R), New Bedford, Mass., St. Kilian's Church
— James P. (St J), St. Joseph, Mo., Main and Cherry sts.
— John (Mon), San Bernardino, Cal.
— John (Port), retired; res.: Curryroe, Ballynary P. O., Ireland.
— John F. (N Y), Yonkers, N. Y., Dunwoodie.
— John F. (Tr), South Amboy, N. J., St. Mary's Church.
Brady, John J. (Pitt), Homestead, Pa., St. Mary Magdalen's Church.
— Joseph P. (Br), Brooklyn, N. Y., 141 Chauncey st.
— Lawrence A. (Clev), Galion, Ohio.
— Michael J. (Ph), Philadelphia, Pa., 1719 Morris st.

Brady, P. (S Fr), San Francisco, Cal., St. John's Church, 19 St. Marys ave.
— Patrick (Mon), Hanford, Cal.
— Patrick J. (Alb), Cohoes, N. Y., St. Patrick's Church.
— Peter, (Pitt), Leisenring, Pa.
— Philip T. (Br), Brooklyn, N. Y., 563 Sterling Place.
— Philip (Pitt), Pittsburg, Pa., St. John's Church, SS.
— Philip, Jr. (Pitt), New Castle, Pa.
— Philip F. (Sac), Red Bluff, Cal.
— Richard (Den), Loretto, Colo., Loretto Heights.
— Stephen (St L), St. Patrick's, Mo.
— Terence (E), Reynoldsville, Pa.
— Terence G. (Dub), Lamotte, Ia.
— Thomas (K C), Kansas City, Mo., Harrison and 19th sts.
— Thos. J. (Rich), Portsmouth, Va.
— Wm. F. (N Y), New York City, 224 W. 82nd st.
— Wm. T. (Ph), Philadeldhia, Pa., Allegany ave. and Belgrade st.
Braeunig, F. X. (Clev), Liverpool, Ohio, R. F. D. No. 2.
Bragantini, Boniface, *o.f.m.* Very Rev. (NY), New York City, 151 Thompson st.
Brahic, C. (Natch), Moreauville, La.
Branche, B. (N O), Paincourtville, La.
Brancheau, Lafayette I. (Det), Lansing, Mich.
Brand, F. (St L), St. Louis, Mo., 5672 Magnolia ave.
— G. H. (St L), Gildehouse, Mo.
Brand, Vincent, *o.m.cap.* (Con), Munjor, Kans.
Brandstaetter, Alph., *o.c.c.* (Leav),
Brandstetter, Ildephonse, *o.s.b.* (Peo), Peru, Ill., St. Bede's College.
Branigan, George A. (Clev), Kent, O.
Brann, Henry A. (NY), New York City, 141E. 43d st.
Brannan, John (St P), absent on leave.
Brannan, P. F. (Dal), Weatherford, Tex.
— Thos. F. (Bo), South Boston, Mass., 606 E. 4th st.
Branton, Richard J. (Ph), Camp Ground P.O., Pa.
Braschler, Charles (Clev), Bucyrus, Ohio.
Brass A. (Om), Elgin, Neb.
Bratton, John (Mob).
Brault, A. (Spr), Fitchburg, Mass.
Braun, Francis, *s.j.* (St L), St. Louis, Mo., 1220 N. 11th st.
— John, *c.ss.r.* (NY), New York City, 173 E. 3rd st.
— John S. (NY), Ellenville, N.Y., 46 Main st.
Bray, James B., (Buf), Lewiston, N. Y.
Brè, O (N O), absent onleave.
Breen, F. (Hbg), Shamokin, Pa.
Breckel, Geo. J. (Hbg), Milton, Pa.
Breek, Aug., Very Rev. *o.c.c.* (Ind Ty), Antlers, Ind. Ty.
Breen, Andrew E. (Roch), Rochester, N. Y., St. Bernard's Seminary.
— Aloysius A *s.j.* (St L), Florissant, Mo.
— Lawrence, *o.p.* (S Fr), Martinez, Cal.
Breffeil, George A., *c.ss.r.* (St L), St. Louis, Mo., 1118 N Grand ave.
Brefeld, A. (Bel), St. Libory, Ill.
Bregenzer, Columban, *o.s.b.* (Lead), Sturgis, S. D.
Bregenzer, Matthew, *c.ss.r.* (St L), De Soto, Mo.
— Peter, *c.ss.r.* (Chic), Chicago, Ill., 234 Cleveland ave.
Brehl, Wm. (Scr), Pittston, Pa., St. Mary's Church.
Brehony, Jas. A. (Ph), Philadelphia, Pa., Manayunk, 146 Rector st.
— Thos. (Scr), Wilkes-Barre, Pa., St. Aloysius Church.
Breig, Aug., (Clev), Cleveland, O., 956 Scranton ave.
Breihof, Sebastian, *c.ss.r.* (N Y), New York City, 639 E. 150th st.
Breiken, Suithbert, *o.s.b.* (Ind Ty), Sacred Heart Mission, Oklahoma Ty.
Breinlinger, A. (Bel), Millstadt, Ill.
Breintner, Peter (L), Ottenheim, Lincoln Co., Ky.
Breitenstein, Liborius, *o.f.m.* (StP), Chaska, Minn.
Breitkopf, C. (Om), Stuart, Nebr.
Brem, Fulgentius, *o.m.cap.* (NY), New York City, 210 W. 31st st.
Bremerich, P. (St L), St. Louis, Mo., 4019 Gratiot st.
Brender, J. B. (St Cl), Cedar Lake, Minn.
Brennan, Avertanus, *o.c.c.* (Pitt),
— Charles W. (Hart), Waterbury, Conn., Imm. Conc.
— Edw. J. (Hart), Chaplain U. S. Navy.
— J. J. (Pitt), Carnegie, Pa.
— James (Buf), Buffaloe, N.Y., 125 Edward st.
— Jas. H. (Man), Manchester, N. H., Cathedral.
— John P. (Clev), Cleveland, Ohio, 1276 Woodland ave.
— John C. (Hart), Lakeville, Conn.
— John P. (Alt), Quincy, Ill., St. Rose's Church,
— Joseph J. (Pitt), Greensburg, Pa.
— Joseph P. (NY), Tuckahoe, N. Y.
— Joseph (L C), Necedah, Wis.
— Martin S. (St L), St. Louis, Mo., 1414 O'Fallon st.
— Martin (Peo), Danville, Ill.
— M. S. (St L), St. Louis, Mo., Kenrick Seminary, Cass ave.
— Michael J. (N Y), New York City, 657 Washington st.
— M. J. (Tr), Trenton, N. J., St. Francis Hospital.
— Neil P. (Bo), Malden, Mass., Fellsway, East.
— Patrick H., *s.j.* (Ph), Philadelphia, Pa., 17th and Stiles sts.
— Peter (Pitt), Pittsburg, Pa., West End.
— Richard P. (S Fr), San Francisco, Cal., 3321 16th st.
— Sebastian, *o.m. cap.* (SFr.), Mendocino, Cal.
— Thomas (SFr), Berkeley, Cal.
— Wm. P. (Alb), Albany, N. Y., St. Ann's Church.
Brennock, Stephen (Dal), Greenville, Texas.
Brenny, —, (St Cl), St. Ann, Minn.
Breslin, Patrick N. (N Y), Livingston Manor, N. Y.
Bresnihan, John J. (Roch), Churchville, N. Y.
Bressnahan, Patrick J. (St A), St. Augustine, Fla., Cathedral.
Bresson, Th. P. *o.praem* (Gal), Amarillo, Texa .
Breteau, J., *o.m.i.* (Brown) Brownsville, Texas.
Brett, Wm. P., *s.j.* (Bal), Woodstock, Md.
Brewer, Alfred, *s.j.* (NO), New Orleans, La., Baronne st.

Brey, C. (L), Cloverport, Ky. P.O. box 39.
Breyer, M. Joseph, *o c.r.* (L), Trappist, P. O. Ky.
Breymann, Frs., *s.j.* (Clev), Toledo, Ohio, 618 Michigan st.
Brianceau. Henri L. *s.s.* (Bal), Baltimore, Md., St. Mary's Univ
Bric, James J., *s.j.* (N Y), New York City, 980 Park ave
— Maurice E. (Tr), Camden, N. J., Sacred Heart Church.
Brice, Edward G. (Og), Brushton, N. Y.
Brick, Wm., *c.ss.r.* (Bal).
Bridge, Gerard, *o.s.b.* (Pitt), Beatty, Pa., St. Vincent's Archabbey.
Bridges, Charles F., *s.j.* Kingston, Jamaica 26 North st.
Brink, Maurus, *o.f.m.* (Alt), Teutopolis, Ill., St. Joseph's College.
Brinker, John (Den), La Junta, Colo.
Brinkmann, F. A. (Dub), Clinton, Iowa, Sacred Heart Church.
— Jos. (Dub), Guttenberg, Iowa.
Brinkmeyer, Henry (Cin), Cincinnati, Ohio, St. Gregory's Seminary.
Brinkmöller, Lambert, *o.f.m.* (St L), Hermann, Mo.
Briody, John H. (N Y), Matteawan, N. Y.
Briscoe, A. (Hart), absent on leave.
— Thomas F. (Pro), absent on sick leave.
Brislan, John, *s.j.* (N O), Mobile, Ala., St. Joseph's Church.
Britt, Matthew *o.s.b.* (Nes), Lacey, Wash., St. Martin's College.
Britscher, Francis (StCl), Springhill, Minn.
Brochu, G. Elz., Rt. Rev. Mgr. (Spr),
Brochu, J. A. M. (Spr), Worcester, Mass., Holy Name Church.
Brock Edward S., *s.j.* (NY), New York City, Fordham.
Brock, Joseph (E), Erie, Pa., 509 E. 26th st.
Brockbank, R. S., *o.p.* (StP), Minneapolis, Minn., 2424-18th ave. S.
Brockhage, John W. (S Fr), Menlo Park, Cal.
Brockhagen, H. (St L), O'Fallon, Mo., Assumption Church.
Brockhuis, Antonine, *o.f.m.* (Cin), Cincinnati, O., 1615 Vine st.
Brockman, Heribert *o.f.m.* (S Fe), Roswell, N. Mex.
Brockmeier, Conrad (St L), White Church, Mo.
— Francis Charles (N O), New Orleans, La., 631 State st.
Broderick, E. J. (Hart), Occum, Conn.
Broderick, James (Hart), Waterbury, Conn.
— John F. (Bo), W. Roxbury, Mass.
— John H. (Hart), Moosup, Conn.
— John J. *s.j.*, (NY), New York City, 30 W. 16th st.
Brodman E. A. (Alt). Mattoon. Ill.
Brodrick, Anthony F. (Scr), Montrose, Pa.
— Patrick F. (Scr), Susquehanna, Pa.
Brögger, F. J. (Det), Westphalia, Mich.
Broeckelman, Louis C. (St L), St. Louis, Mo., 1827 Lucas Ave.
Broedeur, Louis (Man). Berlin, N. H.
Broens, Alphonse (G B), SturgeonBay, Wis.
— Lambert J., *o.praem.* (Chic), Chicago, Ill., 11406 Curtis ave.
— Leo L. (StP), St. Paul, Minn., 353 Iglehart st.
Broermann, Clementine, *o.f.m.* (Leav), Emporia, Kans.
— Joseph (Cov), Bellevue, K'y.
Brogan, Farrah A. (Bo), Boston, Mass. 267 W. 3d st.
— John (Dub), Epworth, Iowa, Route No. 12.
— John (StCl), St. Cloud, Minn.
Brogger, Frs. B. (GR), Merrill, Mich.
Brokaw, Joseph (Det), Reese, Mich., St. Joseph's Church.
Brommenschenkel, M. N. (Hart), absent on leave.
— Peter (Dav), Westphalia, Iowa.
Bronsgeest, Alphonse (BC),
— Henry, C., *s.j.* (St L), St. Louis, Mo., 3628 Lindell boul.
— Martin M., *s.j.* (Om), Omaha, Nebr., Creighton University.
Brophy, Edward F. (Br), Brooklyn, N. Y., 21 Sydney place.
Brophy, J. C. (Bo), Boston, Mass., St. John's Seminary, Brighton.
— John (Man), Manchester, N.H., Cathedral.
— John Patrick (Roch), Rochester, N. Y., 909 Genesee st.
— Joseph F. (Br) Brooklyn, N. Y., Coney Island.
— P. (Om), Benson, Nebr.
Brosnahan, Timothy, *s.j.* (Bal), Woodstock, Md.
— Timothy (Bo), Waltham, Mass.
Brosnan, Aloysius P., *s.j.* (Bal),
— John (N Y), New York City, 7 State st.
— John A., *s.j.* (Bal), Woodstock, Md.
— Wm. J., *s. j.* (Bal). Woodstock, Md.
Brosnihan, Eugene F. (Spr), Brookfield North, Mass.
Brossart, Very Rev. Ferd. (Cov), Covington Ky., Cathedral.
Brosseau, J. D., *o.p.* (Port),
— Louis A. (Or), Montavilla Sta. Portland, Ore.
Brothers, W. A. (New), Weehawken, N. J. Sta. 1, Hoboken.
Broughal, Denis J. (Ph), Philadelphia, Pa., Westmoreland and G. sts.
Brougham, Very Rev. Thos. (Buf),
Brouillard, J. F. (L C), Somerset, Wis.
Broun J. B. (Clev), Akron, Ohio, 59 E. Buchtel ave.
Brounts, Paul (Lin), Palmyra, Nebr.
Brousseau, Albert G. (Spr), Manchang, Mass.
Brown, A. J. (Pitt), absent on sick leave.
— Albert W. *s.j.* (NY), New York City, 30 W. 16th st.
— Andrew, *s.j.* (N O), New Orleans, La., Immac Conception College, Baronne st.
— Denis W. (Bo), Cambridge, Mass., Annunciation Church.
— Dominic (Hart), Emmitsburg, Md., Mt. St. Mary's Seminary.
— E. H., *s.j.* (A), Juneau, Alaska.
Brown, G. W. (Hbg), Harrisburg, Pa., Cathedral.
— George (Pro), Providence, R. I., St. Anthony's Church.
— George F. (New), Newark, N. J., 27 Esther St.
— J. T., (New), Morris Plains, N. J.
— James J. (N Y), New York City, 221 Terrace Tower Hill, S. I.
— John (Bur), Pittsford Mills, Vt.
— John J., *s.j.* (Den), Pueblo, Colo.
— Michael J. (Og), Hogansburg, N. Y.
— Patrick, *p.s.m.* (N Y), New York City, 447 E. 115th st.

Brown, Robert W. (G R), Grand Rapids, Mich., 225 W. Bridge st.
— Thos. P., *c.ss.r.* (Den), Denver, Colo., 605 W. 6th ave.
— Thomas F., *s.j.* (Mil), Milwaukee, Wis., Marquette College.
— Thomas (Bur). Castleton, Vt.
Browne, Gabriel, *o.c.c.* (Pitt), Pittsburg, Pa., 1501 Centre ave.
— M. J. (Con), Greenleaf, Kans. R.F.D. No.3.
— P. (Mon), Madera. Cal.
— W. A. (Alb), Amsterdam, N. Y., St. Mary's Church.
— Walter J. (Bo), Boston, Mass., 55 Broadway.
Brownrigg, Thos. H. (Dav), Melrose, Iowa.
Broydrick, Thos. J. (Bal), Baltimore, Md., 31 Fulton ave.
Brož, J. P. (Dub), Garner, Iowa.
— John (Om), Dodge, Nebr.
Bruch, Fred. (K C), St. Elizabeth, Mo.
Brucker, Aloysius P., *s.j.* (Den), Conejos, Colo.
— L. (Nes), Rosalia, Wash.
— Victor J. (Ind), Indianapolis, Ind., (Brightwood).
Bruckert, Joseph *s.j.* (Cler), Brooklyn, O. P. O. Box 223.
Bruder, Ambrose, F., Very Rev., *o.c.c.* (Pitt), Pittsburg, Pa., 1501 Centre ave.
— Gallus (NY), Poughkeepsie, N. Y., 166 Union st.
Brudermanns, John B. (LC), Cazenovia, Wis.
— John Louis (L C), Cazenovia, Wis.
Brueck, Joseph (G R), sick.
Brueck, F. (Nes), Puyalup, Wash.
Bruecker, Wm. (Mil), Lake Church P. O., Wis.
Brücklen, E. (S A),
Brueckner, John (Buf), Buffalo, N. Y., 124 Locust st.
Bruegge, Aurelius, *o.f.m.* (Ind), Indianapolis, Ind., Union and Palmer sts.
Brügge, Florence (Cin), Cedar Point, Ohio, Mt. St. Mary's Seminary.
Brueggemann, Bernard Hubert, (Ind), Kelso, Ind.
— Eustachius, *o.f.m.* (Alt), Teutopolis, Ill. Franciscan Monastery.
— P. G. (Hbg), Columbia, Pa.
Bruehl, Chas. (Ph), Philadelphia, Pa., Manayunk, 176 Conarroe st.
Brümleve, A. (Bel), Red Bud, Ill.
Bruenagel, Henry (Far), Sanborn, N.Dak.
Brugger, Dominic, *o.s.b.* (Peo), Peru, Ill.
Brugger, Linus, *o.s.b.* (Pitt), Beatty, Pa., Archabbey.
Bruesermann, Albert, *o.f.m.* (Om), St. Bernard, Neb.
Brullard, Peter *o.m.i.* (Bo), Lowell, Mass., 725 Merrimack st.
Brulé, F. X., *o.m.i.* (Brown), Rio Grande City, Tex.
— René, *s.s.* (Bal), Baltimore, Md., St. Mary's Seminary.
Brummer, J. Frederick (Cin), Greenville, Ohio.
— Vincent (Chic).
Brunault, C. E. (Spr).
Brune, F. J. (S C), Alton, Iowa.
Bruneau, Jos., *s.s.* (N Y), Dunwoodie Yonkers P. O., N. Y.
Bruneliere, Donatian, *o.p.*, Cienfuegos, Cuba.
Brunelle, B. (Pro), Arctic, R. I., Box 148.
Brunengo, Aloysius, *s.j.* (S Fr), Santa Clara, Cal.
Brunet, Benedict, *o.s.b.* (Ind), St. Meinrad, Ind.
Brunner, Anthony J., *s.j.* (Den), Trinidad, Colo.
— Aloysius (G B), Hortonville, Wis.
— Gammelbert, *o.s.b.*, (Mob), Florence, Ala.
Brunner, Joseph (Den), Pueblo, Colo.
Bruno, A., *s.j.* (St L), Florissant, Mo.
Bruns, John (Bel), Centralia, Ill.
Brust, Nicholas (Mil), St. Francis, Wis.
Brusten, Conrad, *s.j.* (Nes), North Yakima, Wash.
Bruton, M. A. (Chic), Morrison, Ill.
Bryan, Thomas, *s.j.* (N Y), New York City, Fordham College.
Bryant, Geo. F. (Chey), Casper, Wyo.
Bryson, Thomas (Pitt), Allegheny, Pa., 432 Beaver ave.
Brzoska, S. (Buf), Olean, N.Y., Transfiguration Church.
Brzoziewski, Joseph (NY), Port Richmond, N Y., 33 John st.
Bubenheim, Jas. C. (Buf), Buffalo, N. Y., 24 Urban st.
Bubik, E. (S Falls), Hoven, S. Dak.
Buch, Antoninus, *o.f.m.* (N Y).
Bucher, Ambros, *o.s.b.* (StJ), FortSmith, Ark.
— Felix, *s.d.s.* (Or), Siletz Indian Res., Ore.
Buchheit, Adam M. (Ft W), Wanatah, Ind.
— Mathias (Wh), St. Joseph, W. Va.
Buchholtz, Henry (Mar), Ironwood, Mich.
— James, *o.s.b.* (N C), Belmont, N.C.
Buchholzer, J. L. (Or), Hillsboro, Ore.
Buchowiecki, Vincent (Pitt),
Buchsenmann, Anthony (Det), Greenfield, Mich.
Buckey, Edward (Balt), Washington, D. C. 1739 Rhode Island ave.
Buckle, Edmund (Man), Nashua, N. H., Immaculate Conception Church.
Buckler, Alexander (Mon), Ballard P.O., Cal.
Buckley, Daniel (Cin), Springfield, Ohio, St. Raphael's Church.
— J., (Mil), Delavan, Wis.
— J. (Om), Omaha, Neb , 2212 Binney st.
— John J. (Bo), Plymouth, Mass.
— Michael J. (Bo), Boston, 404 Sumner st.
— Patrick J. (Bo), Newburyport, Mass.
— Thos. P. J. (Ph), Philadelphia, Pa., 48th st. and Lancaster ave.
Buckman, Wm. (L), New Haven, Ky.
Budde, Francis H. (Bel), Mt. Carmel, Ill.
Budds, Jos. D. (Char), Charleston, S. C., 114 Broad st.
Budnik, Peter A. (Ft W), Whiting. Ind.
Buechel, F., *c.pp.s.* (Clev), Thompson, Frank P. O., Ohio.
Buechler, Alexander, (Ft W), New Carlisle, Ind.
— L. (Dul), Pine City, Minn.
Buehler, James (Far), Harvey, N. Dak.
Buehlman, Marcellus, *o.f.m.* (St J), Chillicothe, Mo.
Buel, David H., *s.j.* (Bal), Washington, D. C., Georgetown Univ.
Buemann, F. X. (Clev), Cleveland, O., Carroll and Jersey sts.
Bueter, Anthony B. (Chic), Shannon, Ill.
Bugnard, F., *o.m.i.* (Brown), La Lomita, Tex.
Buh, Rt. Rev. Joseph F. (Dul), Ely, Minn.
Buhaczkowski, Vitoldus, Very Rev. (Det), Detroit, Mich., Seminary, St. Aubin ave.
Buhrer, Aurelius (N Y), New York City, 229 W. 14th st.

Buisson, Adrian (N Y), New York City, 299 W. 14th st.
Bukes, A. C. (St J), Easton, Mo.
Bulfamontane, Peter (StL), St. Louis, Mo., 2 01 Locust st.
Bulfin, P. R. (Chic), Chicago, Ill., 3528 Hermitage ave.
Bulger, J. W. (Dav), Shenandoah, Iowa.
Bullion, John (Pitt), Homestead, Pa., St. Mary Magdalen's Church.
Bunce, Michael A. (Ph), Bristol, Pa.
Bunning, B. H. (S Falls), D'Hanis, Texas.
Bunse, F. *s.j.* (Buf), Buffalo, N. Y., 651 Washington st.
Buquet, François (N O), Bruly Landing, La.
Burbach, Julius (Mil), West Allis, Wis.
Burch, James (Bal), Baltimore, Md., Schroeder and Edmonson.
Burelbach, Francis (Chic), Melrose Park, Ill.
— P. J. (Mil), St. Kilian, Campbellsport, Wis., R.R. No. 30.
Burgar, Ign. L. (Den), Pueblo, Colo., Sacred Heart Orphanage.
Burgard, Edw., *o.m.c.* (Syr), Syracuse, N.Y. 812 N. Salina st.
Burger, Charles *c.ss.r.* (NY), New York City, 639 E. 150th st.
— John N. *o.s.b.* (Far), Devils Lake, N. Dak.
— S. C. (Hbg), Lancaster, Pa., S. H. Church.
— W. N. (Om), Spencer, Neb.
Burgermeister, Remigius *o.s.b.* (E), St. Mary's, Pa.
Burgert, Cassian, *o.m.cap.* (Mil), Milwaukee, Wis., 4th and Harmon sts.
Burget, Frederick (Ind), Washington, D.C., Catholic University.
Burgmer, Adolph, *s.v.d.* (Chic), Shermerville, Illinois.
Burgot, L. (N O), New Orleans, La., 1024 Elmira st.
Burgoon, J. (Pitt), McDonald, Pa.
Burharu, Edward J. (Hbg), Columbia, Pa., St, Peter's Church.
Burkard, Alexander, *o.s.b.* (Ind), St. Meinrad, Ind.
— George, (L C), Loyal, Wis.
— Sigisbert, *o.s.b.* (St J), Conception, Mo.
Burkart,, Anthony, *o.m.cap* (Con), Victoria, Kansas.
Burke, Albert (Cin), Cincinnati ,O., St. Gregory's Seminary.
Burke, Anthony (Det), Palms, Mich.
— B. J. (Mil), Cascade, Wis.
— Brian J., *c.m.* (Br), Brooklyn, N. Y., Willoughby ave.
— Chas. E. (Spr), North Adams, Mass., St. Francis' Church.
— D. F. X. (N Y), New York City, Bedford Park, Concourse and 202d st.
— David (Og), Hogansburgh, N.Y.
— Edmund J., *s.j.* (Spr), Worcester, Mass., Holy Cross College.
— Edward A. (Cov), Paris, Ky.
— Edward H. (Scr), Wilkes-Barre, Pa., 36 Worrell st.
— Francis P. (N Y), New York City, 513 W. 54th st.
— Henry (Scr), Wilkes-Barre, Pa.
— J. (Wich), Winfield, Kansas.
— J. (Om), Emerson, Nebr.
— J. J. (Peo), Bloomington, Ill., St. Patrick's Church.
— J. J. (S Falls), Geddes, S. Dak.
— James M. (Br), Brooklyn, N. Y., St. Marks and Rockaway Aves.
— John C., *s.j.* (St L), St. Louis, Mo., St. Louis University.
— John E. (N Y), New York City, 264 W. 53rd st
— John J., *c.s.p.* (N Y), New York City, 415 W. 59th st.
— John M. (Spr), Washington, D.C., Catholic University.
— L. (Dub), Zwingle, Iowa, R. R. No. 1.
— M. T. (Spr), Milford, Mass.
— Martin J. (N Y), New York City, 44 2nd ave.
— Maurice (Leav), Paola, Kans.
— P. (Chic), East Dubuque, Ill.
— Patrick, *s.j.* (St L), Florissant, Mo.
— Patrick F. (Ph), Philadelphia, Pa., 5500 Woodland ave
— Patrick J. (S C).
— Paul (Chic), Rockford, Ill., 517 Elm st.
— Philip, *o.s.m.*
— R. S. J. (Spr), West Springfield, Mass.
— Richard (Buf), Angola, N. Y.
— Richard S. (Bo), Boston, Mass., Dorchester, 25 Wales st.
— Robert E., Very Rev. (Tr), Englewood, N.J.
— Thomas, *o.s.b.* (Leav), Seneca, Kans.
— Thos. E., *c.s.p.* (N Y), New York City, 415 W. 59th st.
— Thos. F., *c.s.p.* (N Y), New York City, 415 W. 59th st.
— Thos. M. (Chic), Chicago, Ill., 1707 N. Francisco st.
— Timothy D. (Chic), Aurora, Ill., 238 Fox st.
— W. C. (Chic), Chicago, Ill., 519 Grand ave.
— W. J. (Peo), Ashkum, Ill.
— W. P. (Peo), Washington, D.C., Catholic University.
Burkhardt, L. M. S. (Ind), Evansville, Ind., 615 Wabash ave.
Burns, A. (Chic), Lagrange, Ill.
Burns, Charles E. (Sac), Winnemucca, Nev.
— George V. (Roch), Rochester, N. Y., St. Patrick's Cathedral.
— Jas. E. (Dal).
— James A., *c.s.c.* (Bal), Brookland, D. C., Holy Cross College.
— James A. (Cin), Cincinnati, Ohio, E. 3rd and Collard sts.
— John (Mar), Republic, Mich.
— John (Pitt), Connellsville, Pa.
— John T. (S Fr), Menlo Park, Cal., Seminary.
— Joseph C. (Bo), N. Andover, Mass.
— Lawrence H. (Dub), Rockwell, Iowa.
— Michael R. (Og), Watertown, N. Y., Holy Family Church.
— Peter, *c.m.* (Br), Brooklyn, N. Y., St. John's College, Lewis and Willoughby sts.
— Richard J. (N Y), Brewster, N. Y.
Burque, F. X. (Port),
Burri, J. J. (B),
Burrick, Cyril (Og), Ogdensburg, N. Y., Bishop's House.
— Julius J. (Alb), Watervliet, N. Y., Sacred Heart Church.
Burrowes, Alexander J., *s.j.* (Mil), Milwaukee, Wis., Marquette College.
Burrows, Eugene A. (Scr), Mountain Top, Pa.
Burtsell, Richard Lalor, Very Rev. Mgr. (NY), Rondout, N.Y. 154 Broadway.
Burwinkel, John Henry (Cin), Norwood, Ohio, Foundling Asylum.
— Jos. J. (Cin), Taylors Creek, O.

Busam, Fidelis, *o.s.b.* (Pitt), Beatty, Pa., St. Vincent's Archabbey.
— Jos., *s.j.* (Bo).
Busch, Honorius, *o.f.m.* (St J), Chillicothe, Mo.
— Jos. F. (St P), Excelsior, Lake Minnetonka, Minn.
— M. (St L), Clayton, Mo.
Buscher, J. M. (S F), Hillsview, S. Dak.
Buschkühler, Sylvester, *o.f.m.* (Alt), Quincy, Ill., St. Francis College, Vine and 18th sts
Buschle, Francis Xavier *o.f.m.* (Cin), Cincinnati, O., 1715 Bremen st.
Buschmann, Aloysius *o.f.m.* (Den), Denver, Colo., Curtis and 11th sts.
Buser, Jos. (Br), Brooklyn, N. Y., Onderdonk ave. and Stanhope st.
Bush, Very Rev. Ed. A. (Pitt), Berlin, Prussia, 27 Güntzchstrasse, Wilmersdorf.
Bushart, Leopold, *s.j.* (StL), St. Louis, Mo., St. Louis University.
Buss, Alphonse, *o.s.b.* (N C), Belmont, N. C.
— Charles *s.n.f.s.* (S Fr), San Francisco, Cal., 1600 Dupont st.
Bussen, Joseph, *o.f.m.* (New), Patterson, N.J., 174 W. 15th st.
Bussmann, Jos. (Cin), Cincinnati, Ohio, 21st Ward, St. Michael's st.
Bussoli, Bernardine, *o.m.c.* (Alb),
Bustin, D. J. (Scr), Jersey Shore, Pa.
— D. Joseph (Sy), Binghamton, N. Y.
— Jas. M. (Roch), Corning, N. Y.
Butala, Matthew (St C), Morris, Minn.
Butelli, Athanase, Very Rev. *o.f.m.* (Pitt) Pittsburgh, Pa., 6513 Meadow st., E.E.
Butin, Romanus, *s.m.* (Bal), Brookland, D.C., Marist College.
Butler, Frs. J. (Bo), Boston, Mass., 100 Esmond st.
Butler, George de, *s.j.* (Bo), Boston, Mass., 761 Harrison st.
— George, *s.j.* (S F), San Francisco, Cal., 211 Hayes st.
— J. F. (E), Conneautville, Pa.
— James M. (U), Butler P. O., Nevada.
— John A. (S Fr), Oakland, Cal., 6099 San Pablo ave.
— John A. (Bo), Brookline, Mass.
— John D., *s.j.* (Spr), Worcester, Mass.; Holy Cross College.
— Jos. F., Very Rev., *o.f.m.* (Buf), Allegany, N. Y., St. Bonaventure's College.
— Michael A. (Bo), Everett, Mass.
— P. T. (Chic),
— Stephen (S C), Gilmore, Iowa.
— T. (Buf), East Arcade, N.Y.
— Theobald W., *s.j.* (Mob), Mobile, Ala., Springhill College.
— Thos. F. (Port), Lewiston, Me., Vis. Convent, 253 Main st.
— Wm. (S F), San Francisco, Cal., 19 St. Mary's ave.
Butterbach, Oscar (Pitt), Beaver Falls, Pa.
Buttermann, Eugene, *o.f.m.* (Peo), Peoria, Ill., St. Boniface Church.
Butsch, Joseph, (Rich), Norfolk, Va., 298 Brewer st.
Butz, Edmund, *o.s.b* (Den), Florence, Colo.
Butzkuben, Andrew, *o.f.m.* (Alt), Quincy, Ill., 18th and Vine sts.
Byer, R. J. (New), Newark, N. J., 143 Madison st.
Byrne, Andrew (Roch), Rochester, N. Y., 267 Plymouth Ave.
— Chas. (S Falls), Yankton, S. Dak.
— Christopher E. (StL), Edina, Knox Co., Mo.
— Felix A. (L C), Stanley, Wis.
— J., *s.m.* (U), Salt Lake, Utah, College.
— J. C., (StP), Minneapolis, Minn., 1121 7th st., S.E
— Jas. (G R), Parnell, Mich.
— John F. (Og), Rosiere, N. Y.
— John J. (N Y), New York City, 308 E. 37th st.
— John J. (N Y), New York City, 506 W. 153rd st.
Byrne, John J. (N Y), New York City, 207 W. 96th st.
— John J. (St P), New Prague P. O., Minn.
— John M. (Dal), Fort Worth, Tex.
— John V. (Sy), Tully, N. Y.
— Joseph A. (S Fr), Napa, Cal.
— Joseph F. (Ind), Indianapolis, Ind., 349 Warman ave.
— M. F. (Om),
— M. J. (Ft W), Lafayette, Ind., 616 Wabash ave.
— M. L. (Spr), Ware, Mass.
— Michael F., *s.j.* (Ph), Philadelphia, Pa., 321 Willings Alley.
— Patrick O'Neil, *c.ss.r.* (Nes), Seattle, Wash. 2315 6th ave.
— P. V., *c.m.* Very Rev. (Chic), Chicago, Ill., 250 E. Webster ave.
— Patrick Clev), Struthers, Ohio.
— Patrick (New), Caldwell, N. J.
— Patrick (Hart), retired: Stamford, Con.
— Patrick F. A. (Chic), Chicago Heights, Ill.
— Peter Joseph (St L), absent. Lindell Boul.
— Phillip (SFr), San Francisco, Cal., 546 Filmore st., Sacred Heart Church.
— R. F. (Mon), San Diego, Cal., St. Joseph's Sanitarium.
— Wm., Very Rev. (Bo), Boston, Mass., St. Cecilia and Belvidere sts.
Byrnes, D. (Chic), Elgin, Ill., 109 Gifford, st.
— E. (Chic), Chicago, Ill., 135 W. Adams st.
— Jas. M. (N Y), Tottenville, Staten Island, N. Y., 265 Amboy ave.
— J. P., (N Y), Richmond, Staten Island, N. Y., Centre and Garretson sts.
— John (Chic), Chicago, Ill., 998 Central Park ave.
— Leonard *c.p.* (Cin), Cincinnati, O., Mt. Adams.
— Michael J., *s.j.* (N. Y), Poughkeepsie, N. Y., St. Andrews-on-Hudson.
Byzewski, Romuald, *o.f.m.* (GB), Pulaski, Wis.

Caballeria, Juan (Mon), Los Angeles, Cal., 535 N. Main st.
Caballero, Jos., *o.f.m.* (Mon), San Luis Rey, Cal.
Cadoret, J. C. (Man), Manchester, N. H., St. Mary's Church.
Cafferty, P. J. (S Falls), Bryant, S. D.
Cagney, Alfred, *c.p.* (New), West Hoboken, N. J.
Cahalan, J. J. (Col), New Straitsville, Ohio.
— Jas. (Det), Hillsdale, Mich.
Cahill, Caspar B. (Cin), Cincinnati, Ohio, Sedamsville, Station F.
— Daniel E. (Og), Long Lake, N. Y.
Cahill, Edward J. (Tr), Bordentown, N. J.
Cahill, Fr. (Tr), Bordentown, N. J.
— Matthew (N Y), absent on sick leave.
— Milton P., *c.ss.r.* (K C), Kansas City, Mo., Hunter ave. and Broadway.

Cahill, M. (Balt), Baltimore, Md., City Hospital.
— P. B. (St L), absent.
— Patrick S. (Man), Woodsville, N. H.
— R. J. (Bur), Washington, D.C., Apostolic Mission House.
— R. P., *o.p.* (N Y), New York City, 869 Lexington ave.
— Richard (StP), St. Paul, Minn., 353 Iglehart st.
— Samuel, *s.j.* (Bal), Washington, D. C., 36th and O sts., N. W.
— Wm. F. (Chic), Chicago, Ill., 943 W. Garfield Boul.
Cahill, Wm. (Bal), Washington, D. C., Catholic University.
Cain, George J. (F R), New Bedford, Mass., St. Anthony's Church.
Cain, Stephen (Mon), Pasadena, Cal.
Caine, Clement., *c.p.* (Pitt).
Caine, John E. *o.p.* (Col), Somerset, Ohio.
Caisse, Jos. Camille (Bo), Marlboro, Mass., St. Mary's Church.
— L. (Spr). In Santa Fe archdiocese.
Cajone, H. (N O), New Orleans, La., 3823 Magazin st.
Calavalle, Romanus, *o.f.m.* (N Y), Mt. Vernon, N. Y., 140 W. 1st st.
Caldi, Celestine, *s.j.* (Nes), Ward P. O., Wash.
Caldwell, Edw. A. (G R), West Bay City, Mich., St. Mary's Church.
Callagee, Denis, *c.p.* (St L), Normandy, Mo.
Callaghan, J. F. (Chic), Chicago, Ill., 345 Walnut st.
— J. J. (Hel), Butte City, Mont., Sacred Heart Church.
— J. P. (New), EastOrange, N.J., 456 Main st.
— T. (S Fr), San Mateo, Cal.
Callahan, Daniel J. (New), South Orange, N.J., Seton Hall College.
— Emanuel F. (Nash), Washington, D. C., Apostolic Mission House.
— John F. (Hart), Bridgeport, Conn., St. Charles' Church.
— John L. (Bo), West Quincy, Mass.
Callahan, Joseph, *c.s.sp.* (Pitt), Pittsburg, Pa., Holy Ghost College.
— M. J. (Pitt).
— Michael F. (Bo), Beverly, Mass.
— Michael H. (Tr), Jamesburg, N. J.
— Timothy P. (Bo), Lowell, Mass., 182 Suffolk st.
Callan, M. S. (New), Paterson, N. J., St. Mary's Church.
Callanan, Michael F. (Den), Manitou, Colo.
— Patrick H. (Bo), Newton Lower Falls, Mass.
Callery, Philip (Pitt), Pittsburg, Pa., 5934 Center ave.
Calzia, B., *s.j.* (S Fr), San Francisco, Cal., 214 Hayes st.
Cambiaire, P., (N O), Cameron, La.
Camille, Rogatien, *s.j.* (A) St. Michael, Alaska
Camp, C. M. (Mob), Montgomery, Ala., St. Joseph's College.
Campbell, Edward F. (Dal), Texarkana, Tex.
— Frederick V. (Wil), Wilmington, Del., St. Patrick's Church.
Campbell, J. J. (Dal), Alma, Texas.
— J. L. M. (B), Green Creek, Idaho.
— Jas. (Bo), absent, sick.
— James S. (L C), Elroy, Wis.
— Jos., Very Rev. (St P), St. Paul, Minn., Seminary, Groveland Park.
— Jos. C. (N Y), New York City, Port Richmond, S. I., 221 Terrace.
— L. A. (Chic), Chicago, Ill., Austin, 5702 Washington Boulevard.
— Richard C. (Bal), Texas, Baltimore Co., Md.
— Thos. (Dub), Fairfax, Ia.
— Thos. J., *s.j.* (NY), New York City, 29 W. 16th st.
Campeau, Joseph B., *o.m.i.* (Bo), Lowell, Mass., 725 Merrimack.
— J. V. (Spr), Three Rivers, Mass.
— P. A. (Bur), Vergennes, Vt.
— Telesphore (Og), Black Brook, N. Y.
— Th. (Far), Willow City, N. Dak.
Canali, Oreste (Roch), Rochester, N. Y., 70 Frank st.
Canarie, James D. (Bo), Haverhill, Mass.
Canepa, John (Mob), Birmingham, Ala., O. L. of Sorrows' Church.
Cangialosi, Ciro (N Y), Belmont, Fordham, N. Y.
Cannane, Simon J. (Sy), Oriskany Falls, N. Y.
Cannell, F. P. (Chic), Chicago, 4049 Wabash ave.
— Jas. P. (Chic), Lake Forest, Ill.
Canning, Chas. M. (St L), Bonne Terre, Mo.
— James (Cin), Dayton, O., St. Mary's Institute.
Cannon, Chas., *o.s.b.* (Dul), Thief River Falls, Minn.
— John H. (Peo), Urbana, Ill.
— P. J., Rt. Rev. Mgr. (Buf), Lockport, N. Y., St. Patrick's Church.
Canole, M. J. (Al), Newry, Pa.
Cantelini, D. (E), De Lancey, Pa.
Cantillon, Barnabas (S Fr), San Francisco, Cal., 230 10th st.
Cantillion, John (S Fr), San Francisco, Cal., 390 Shotwell st.
Cantlin, Thomas A. (E), Union City, Pa.
Cantwell, Edward K. *c.ss.r.* (N O), New Orleans, La., 203 Constance st.
— John (SFr), San Francisco, Cal., 11 0 Franklin st.
Cantwell, Thomas (B C), Sumpter, Ore.
— William J. (SF), Oakland, Cal, 590 Hobart st
— Wm. P. (Tr), Long Branch, N. J., St. Mary's Church.
Canuel, N. (Port), Biddeford, Me., St. Joseph's Church.
Capellen, A. J. (LC),
Capesius, J. B., *s.m.* (Wh), Buckhannon, W. Va.
Capilupi, C. M., *s.j.* (SFé), Albuquerque, N. Mex.
Cappe, Stanislas F. (Clev), Paulding, O.
Caraher, F. (Chic), Chicago, Ill., 6714 S. Centre ave.
— J. C. (Lin), David City, Nebr.
— Terence (SFr), San Francisco, Cal., 610 Vallejo st.
— Thomas J. (Buf), Perry, N.Y.
Caramello, Louis, *s.j.* (N Y), New York City, 303 Elizabeth st.
Carberry, Bede, *o.f.m.* (Nash), Nashville, Tenn., St. Mary's Church.
Carderelli, Clemens (Tr), Perth Amboy, N. J.
Cardi, Giacinto, *p.s.m.* (N Y), New York City, 447 E. 115th st.
Cardon, J. *s.j.* (St L), Florissant, Mo.
Cardoza, J. G. (F R), New Bedford, Mass., Mt. Carmel Church.
Carew, Paul T. (New), Ridgewood, N. J.

Carey, Alphonse J. (St P).
— Andrew (Bal), Washington, D. C., 920 11th st., N. E.
— Andrew J. (Bo), Maplewood, Mass.
— D. J. (Hbg), York, Pa.
— E. L., *c.m.* (Bo), Brooklyn, N.Y., St. John's College.
— J. (Bal), absent on sick leave.
— J. C. (Alb), Rensselaer, N. Y.
Carey, J. D. (Wil).
— James A. (Port), Portland, Me., Cathedral.
— John C. (Ph), Philadelphia, Pa., 225 N. 18th st.
— John J. (Lin), Fairbury, Neb.
— Justus, *c.p.* (New), Wes Hoboken, N. J.
— Laurence, (St P), LeSeuer P. O., Minn.
— M. H. (Dub), Dubuque, Iowa, Cathedral.
— Michael J., *c.s.p.* (S Fr), San Francisco, Cal., 628 Calfornia st.
— Patrick E. (Alb), Troy, N. Y., St Joseph's.
— Patrick J. (St P), St. Peter, Minn., St. Peter's Church.
— Patrick, P. (N Y), Manila, P. I. Chaplain U. S. A.
— Philip J. (Spr), Palmer, Mass.
— Thomas F. (Col), Wheelersburg, O., St. Peter's Church.
— Wm. (S Falls), Armour, S. Dak.
Carlin, George (St P), Stillwater, Minn.
Carlin, W. J. (New), Montclair, N. J., 50 Fullerton ave.
Carmody, M. J. (Bur), Brattleboro, Vt.
— Thomas (Scr), absent on sick leave.
Carn, J. L. (Bur).
Carne, R. L. (Rich), Fortress Monroe, Va., O.P.C. College.
Carnet, J. (Tuc), Las Cruces, N. Mex.
Carney (Bal), Baltimore, Md., 532 Mosher st.
Carney, Daniel J. (Bo), Melrose, Mass.
— Eugene A. (Bo), Lowell, Mass.
— Joseph P., *s.j.* (New), Jersey City, N. J., 144 Grand st.
— P. J. (St L), St. Louis, Mo., 1108 N. Jefferson ave.
Carolan, Michael, Very Rev. (Dub), Mason City, Iowa.
Caron, Alaric, *s.s.s.* (Prov), Woonsocket, R.I., Precious Blood Church.
— Charles (G B), Tomahawk, Wis.
— E. (Prov), Woonsocket, R. I., Precious Blood Church.
— L. A. S. (G B), Marinette, Wis., St. Joseph's Church.
Carpenter, James (E), Meadville, Pa, St. Bridget's Church.
Carr, C. J. (Den), Cripple Creek, Colo.
— Francis L. (Ph), Norristown, Pa.
Carr, John (Buf), Buffalo, N. Y., 248 Lafayette ave.
— John C. (Hart), Danbury, Conn.
— John J. (N Y), New York City, Williamsbridge, White Plains road and 1st st.
— M. J. *c.m.* (Chic), Chicago, 250 E. Webster ave.
Carr, P. (Sac), Dunsmuir, Cal.
— Patrick M., *o.c.c.* (NY), New York City, 334 E. 29th st.
— Simon L. (Ph), Philadelphia, Pa., Frankford.
Carrall, Fr, T. (Ore), Roseburg, Ore.
Carrasco, Pedro (Mont), in Mexico.
Carrico, James L. (Ind), Indianapolis, Ind., 28th and Northwestern ave.
Carrier, Alfred (F R), Taunton, Mass.
Carrigan, Andr. F. (Hart), Bridgeport, Conn., Sacred Heart Church.
— Edward F. (Pro), Pawtucket, R. I., St. Edward's.
— Jos. P. (Den), Denver, Col., 3261 Bell ave.
Carrol, Wm. J. (L R), Van Buren, Ark.
Carroll, Charles B. (Bal), Baltimore, Md.
— Denis R. (Br), Brooklyn, N. Y., 117 Warren st.
— Eugene P. (New), Newark, N. J., 341 Washington st.
— J. H. (Hart), Wallingford, Conn.
— J. J. (Chic), Chicago, Ill., 5478 Kimbark av.
— James, *s.m.* (Sav), Atlanta, Ga., 289 Ivy st.
— Jas. J. (Ph), Philippine Islands.
— John A. (Tr), Trenton, N. J., 37 Sherman ave.
— John B., *s.j.* (Hel) Kipp, P. O., Mont.
— John Thos. (Clev), Cleveland, Ohio, 2538 Broadway.
— Joseph H. (Br), Brooklyn, N. Y., 250 Jay st
— L. J. (S C), Ayrshire, Iowa.
— Lawrence (Pitt), Kittanning, Pa.
— Lawrence C. M. (New), Jersey City, N. J., Ocean and Bramhall sts.
— Michael J. (Spr), Greenfield, Mass.
— Patrick J., *c.s.c.* (Mil), Watertown, Wis., Sacred Heart College.
— P. F. (Alt), Litchfield, Ill., Assumption Church.
— P. J. (Dub), Tama City, Iowa.
— Richard J. (Hart), Hartford, Conn., St. Lawrence Church.
— S. F. (Om), North Platte, Nebr.
— Thos. (Alt), Virden, Ill.
— Thos. E. (Br), Brooklyn, N.Y., 167 N. 6th st.
Carroll, Thomas (Roch), Elmira, N. Y., St. Mary's Church.
— Thomas F. (Pro), Providence, R. I., St. Thomas' Church, Fruit Hill ave.
Carroll, Wm. E. (Dav), Davenport, Ia., St. Ambrose College.
— Wm. J. (L R), Eureka Springs, Ark.
— Wm. M., *c.ss.r.* (St L), Kirkwood, Mo.
— Wm. H., *s.j.* (Bal), Washington, D. C., Georgetown College.
— William J. (Bal), Washington, D.C., 10th st., betw. F. & G., N. W.
Carse, Robert J. (Bal), Baltimore, Md., 401 Courtland st.
Carson, James J. (Sy), Rome, N. Y., St Peter's Church.
Cartan, Joseph M. (Chic), Chicago, Ill., 839 E. 37th st.
Cartisser, J. H. (N O), Bayou Goula, La.
Carton, Jas. J. (Ph), Philadelphia, Pa., 1445 N. 2nd st.
Carty, T. R. (Bur), W. Rutland, Vt., St. Bridget's Church.
Caruana, Joseph M., *s.j.* (B), De Smet, Idaho.
Carufel, Jos. D. (Port), Biddeford, Me.
Carusa, Angelo, *o.s.a.* (Ph), Philadelphia, Pa., 816 Christian st.
Casacca, Nazareno, *o.s.a.* (Ph), Overbrook, Pa., Seminary.
Casassa, Bernard (Buf), Buffalo, N. Y., 160 Court st.
Casavant, J. P. O. (Port), Springvale, Me.
Casey, A. B. (Den), Greeley, Colo.
Casey, D. A. *o.p.* (Col), Somerset, Ohio.
— Daniel E. (Alb), Albany, N. Y., St. Ann's Church.
— E. A. (St L), St. Louis, Mo., 1368 Tamm ave.
— Francis A., *s.j.* (Bo), Boston, Mass., 45 Cooper st.

Casey, James H. (Br), Brooklyn, N. Y., 52 Sterling place.
— James T., *s.j.* (Bal), Baltimore, Md., Loyola College.
— John A. (Man), Manchester, N. H.
— John (Roch), Rexville, N. Y.
— John W., *s.j.* (N Y), Poughkeepsie, N. Y., St. Andrews-on-Hudson.
— John J. (Bo), Quincy, Mass.
— Jno. T. (Spr), Lenox, Mass.
— Jos. (St L), St. Louis, Mo., 209 Walnut st.
— Joseph (St L), St. Louis, Mo., 209 Walnut st
— Joseph A. (Chic), Chicago, Ill., 1131 Sheridan road.
— Michael H. (Clev), Wakeman, O.
— Michael J. (Wich), Council Grove, Kans.
— P. M. (Wich), Wichita, Kans., Cathedral.
— Patrick H., *s.j.* (New), Jersey City, N. J., 144 Grand st.
— Patrick J., *s.j.* (Bal), Baltimore, Md., Loyola College.
— Peter (Chey).
— Peter (S Fr), San Francisco, Cal., 2905 24th st.
— Solanus, *o.m.cap.* (N Y), Yonkers, N. Y., Shonnard place.
— Wm. J. (Bo), Malden, Mass., Immaculate Conception Church.
Casgrain, F. X. (N O), Paincourtville, La.
Casgrove, Thos. J. P., *o.f.m.* (Buf), Allegany, N. Y.
Cashin, William E. (N Y), New York City, Mt. Loretto, S. I.
Cashman, Denis (Al), Bedford, Pa.
— Thomas F. (Chic), Chicago, Ill., 658 West Jackson Boulevard.
Caspar, Martin (L C), Stratford, Wis.
Cassagne, J., *s.m.* (N O), New Orleans, La., 423 Oliver st.
Cassal, Hilary, *o.s.b.* (Ind Ty), Sacred Heart, Oklahoma Ty.
Cassander, W. (Cov), Ludlow, Ky.
Cassanetl, Constantine (N Y), Croton-on-Hudson, N. Y.
Casserly, Charles, *c.s.p.*, (N Y), New York City, N Y., 415 W. 59th st.
Cassidy, Charles A. (N Y), New Brighton, S. I., N. Y., 29 St. Mark's place.
— Charles, *c.p.* (Buf), Dunkirk, N. Y., St. Mary's Retreat.
— J. E. (FR), Fall River, Mass., 510 Cherry st.
— John (Roch), Corning, N. Y.
— Joseph H. (Bal), Westminster, Md.
— M. F., Very Rev. (Om), O'Neil, Nebr.
— Michael P. (Pro), Valley Falls, R. I.
— P. (Hel), absent on sick leave.
— P. (S Falls), Yankton, S. Dak., Hospital.
— Stephen J. (St P), St. Paul, Minn., 19 W. 6th st.
— Thos. P. (Mob), Tuscaloosa, Ala., St. John Baptist Church.
Cassilly, Frs. B., *s.j.* (Chic), Chicago, Ill., 413 W. 12th st.
Cassin, John (S Fr), Santa Rosa, Cal., 547 B st.
Castel, L. (N O), Edgard P. O., La.
Castellano, Francis (Br), Brooklyn, N. Y., 304 N. 8th st.
Casten, Henry T., *s.j.* (Bal), Woodstock, Md.
Casterot, Alexius, *o.p.* (N Y), Hawthorne, N. Y.
Castigan, P. (Ph).
Catalano, F. (E), Shawmut, Pa.
Catalano, Peter (New), East Newark, N. J., 411 2nd st.
Cataldo, Jos. M., *s.j.* (B), Slickpoo P.O., Idaho.
Catelmi, Leon, *o.f.m.* (Pitt).
Catogio, Anthony (N Y), New York City, 503 E 14th st.
Caton, James S. *o.p.* (L), Springfield, Ky.
— John E. (Tr), Trenton, N. J., Broad and Centre sts.
Cattani, Hermann (L R), Jonesboro, Ark.
Caufield, John A. (Tr), Toms River, N.J.
Caughey, W. S. (Bal), Washington, D. C., 2436 Pennsylvania ave.
Cauley, Joseph M. (E), Erie, Pa., St. Patrick's Church.
— Peter M. (E), Erie, Pa., St. Patrick's Church, E. 4th st.
— Stephen H (E), Erie, Pa., St. Patrick's Church, E. 4th st.
Cautereels, P. (G B).
Cavaletti, Clement (Scr), Jessup, Pa., Italian Church.
Cavallo, G. (Nes), Seattle, Wash., 1133 12th ave. South.
Cavanagh, Charles (St P), Annandale, Minn.
— C. (Wiu), Currie, Minn.
— John E. (Ph), Doylestown, Pa.
Cavanaugh, C. (Chic), Chicago, Ill., 4049 Wabash ave.
Cavanaugh, John W., *c.s.c.* (Ft W), Notre Dame, Ind.
— John P. (Cov), Carlisle, Ky.
— Thos. W. (E), Clearfield, Pa.
— William (Man), Portsmouth, N. H.
Cavicchi, Raphael (Mar), Vulcan, Mich.
Cawley, John S. (Col), retired.
— M. H. (Alt), Hazleton, Pa., St. Gabriels Church.
Cazals, Adriano (St Fe), San Miguel, N. Mex.
Cebulla, Seb., *o.f.m.* (Chic), Joliet, Ill., 504 Hickory st.
Cecere, Jos. (Scr), Wilkes-Barre, Pa., St. Mary's Italian Church.
Cech, Ferdinand (L C), Eastman, Wis.
Celauro, Peter (S C), Sioux City, Ia.
Celavalle, Romanus, *o.f.m.* (N Y).
Celichowski, Bronisław (Mil), Milwaukee, Wis., 866 Racine st.
Cellier, Antonin (S Fé), Springer, N. Mex.
Centner, Alexius, *o.f.m.* (Wich), Wichita, Kan., 256 Ohio ave.
— Ludwig, *o.m.cap.* (Bal), Cumberland, Md.
Ceranski, Joseph (Bel), Dubois, Ill.
Cermák, J. (St P), Silver Lake, Minn., St. Joseph's Church.
Ceruti, Anthony (Scr), Carbondale, Pa.
— Gaetano (Hart), Bridgeport, Conn.
Cervený, Peter M. (Clev), Cleveland, Ohio, 471 Burton st.
Cestelli, Alex. (Or), Portland, Ore., 4th and Mill sts.
Chabant, Lazare, *a.a.* (Spr), Worcester, Mass., Greendale.
Chabot, George C. (Port), Waterville, Maine.
Chagnon, F. X. (Og), Champlain, N. Y.
— J. (F R), Fall River Mass., St. Roch's Church.
Chaloupka, F. S. (Spr), Webster, Mass.
— Wenceslas A. (Clev), Marblehead, Ohio.
Chamard, James, *s.j.* (Sav), Macon, Ga.
Chambard, C., *s.m.* (N O), Convent, La.
Chambers, B. Stuart (N Y), New York City, 146 W. 71st st.

Chambers, Thomas B., *s.j.* (Cin), Cincinnati, Ohio, St. Xavier College.
Chambon, C. (N O), New Orleans, La., St. Louis' Cathedral.
Champagne, J. H. (Pro), Providence, R. I., Our Lady of Lourdes Church.
Champion, Raymond (Det), Ecorse, Mich.
Chandler, James A. (Alb), Albany, N.Y., St. Mary's Church.
Chapdelaine, Henry (Hart), Wauregan, Conn.
— Joseph A., *s.j.* (N Y), Poughkeepsie, N.Y. St. Andrews on Hudson.
Chapiguac, A. M. R., *m.s.*
Chapolard, Em. (S A), Elmendorf, Tex.
Chapon, P. P., *s.s.* (Bo), Boston, Mass., St. John's Seminary, Brighton.
Chapoton, Joseph, *c.ss.r.* (St L), St. Louis, Mo., 1118 N. Grand ave.
Chapuis, Henry M., *s.s.* (Bal), Washington, D. C., Catholic University.
— J. E. (Wh), Parkersburg, W. Va.
Charbonneau, F. X. (Og), Tupper Lake, N. Y.
— Michael (Og), Keeseville, N.Y., St. John the Baptist's Church.
Charland, J. A. (Spr), Milbury, Mass., Assumption Church.
— Narcisse (Port), Waterville, Me.
— P., *o.p.* (F R), Fall River, Mass., 790 S. Main st.
Charles A. (Gal), La Porte, Texas.
Charles, Wm. R. (Alb.) Albany, N. Y., 12 Madison Place,
Charlier, Alphonse, *s.j.* (Bo), Boston, Mass., 761 Harrison ave.
Charrie, G. (S F), Sante Fe, N. Mex., Cathedral.
Charron, Louis (L C), West Superior, Wis., Lackawanna ave.
Charroppin, Charles M., *s.j.* (StL), St. Louis, Mo., St. Louis University.
Chartrand, Jos. (Ind), Indianapolis, Ind.,
— Joseph W., *s.j.*, (N Y), Poughkeepsie, N. Y., St. Andrews on Hudson.
Chase, E. R. Rt. Rev. Mgr. (Brown), Laredo, Texas, St., Peter's Church.
Chasse, J. A. (Lead), Henderson, Minn.
Chastel, Henry F. (NO), Villeplatte, La.
Chatillon, R. *o.m.i.* (S A).
Chaucot, J. M. (Tuc), Tucson, Ariz.
Chauve, Const., *s.m.* (U), Salt Lake, Utah.
Chauvin, E. (Natch), Mansura, La.
— Joseph H. (Nat), Kiln P. O., Miss.
Chauvin, J. W. (Sy), Oswego, N. Y., St. Louis' Church.
Chawke, M. (Det), Detroit, Mich., 280 14th ave.
Cheneau, Auguste M., *s.s.* (Bal), Baltimore, Md., St. Mary's University.
Chenel J. Emeric, *c.m.* (Nat), Mississippi City, Miss.
Cheneuil, Pacifico (Buf.), Buffalo, N.Y., 160 Court st.
Cherney, Francis A. (E), So. Sharon, Pa.
Cherry, John F. (Br), Brooklyn, N. Y., 285 Willoughby ave.
— Joseph B. (N Y), New York City, 601 W. 133rd st.
— Patrick J. (Br), Port Washington, L. I., N.Y.
Chersy, L., *o.s.h.* (Bur), Winooski Park, Vt.
Chester, John A., *s.j.* (Bal), Bel Alton P. O., Md.
Chestnut, James, *c.m.* (Phil), Philadelphia, Pa., Germantown.
Chevalier, Jos. A. (Man), Manchester, N.H., St. Augustine's Church.
Chevraux, Charles V. (Clev), Toledo, Ohio, 265 Maumee ave.
Chevrier, E., *o.m.i.* (Brown), Rio Grande, Tex.
Chianale, Jos., *s.j.* (Nes(, Spokane, Wash., Gonzaga College.
Chiappa, Vincent, *s.j.* (S Fr), Santa Clara, Cal.
Chiariglione, A. (Mob).
Chicoine, J. E. (Spr), Worcester, Mass., St. Anthony's Church.
Chidwick, John P., (N Y), New York City, 513 W. 54th st.
Chittick, James J. (Bo), Hyde Park, Mass.
Chlebowski, Val. (New), Passaic, N. J., St. Joseph's Church.
Chmielinski, John M. (Bo), South Boston, Mass., 54 Boston st.
Chodacki, Louis (Buf), Buffalo, N. Y., 435 Amherst st.
Chodniewicz, Fl. M. (Chic), Hegewisch P. O., Illinois.
Choinière, J. B. (Far), Belcourt, N. Dak.
Cholewinski, Stanislaus P. (Chic), Chicago, Ill., 228 Southport ave.
Choquette, Victor (Bo), Brockton, Mass., 235 Court st.
Christ, Adam, Very Rev. (Hbg), Lebanon, Pa.
— C., *s.m. of Paris* (Cin), Dayton, Ohio, St. Mary's Convent.
— Henry (Hbg), Lancaster, Pa., St. Joseph Church.
— Peter (Scr), Scranton, Pa., 421 Hickory st.
Christian, Michael P., *c.s.b.* (Det), Detroit Mich. 19th and Howard sts.
Chromčick, J. (Gal), Fayetteville, Tex.
Chryst, John A. (Clev), Cleveland, O., 258 Courtland st.
Chrzoscz, Rafael (Det), Detroit, Mich., 657 23d st.
Chundelák, Joseph A. (Om), South Omaha, Nebr., 23rd and U. sts
Chvatat, Joseph. *o.s.b.* (Chic), Chicago, Ill., 829 So. Paulina st.
Chylewski, Joseph (Mil), Manitowoc, Wis., Imm. Conc.
Chylinski, Julius (G B), Pound, Wis.
Cicek, Bonaventure, *o.m.c.* (L), Louisville, Ky., 2222 W. Market st.
Cichi, Anthony, *s.j.* (S Fr), Santa Clara, Cal.
Cichy, V. (Det), Detroit, Mich., Seminary, St. Aubin ave.
Cichocki, Henry (Scr), Dupont, Pa.
Cichotzki, Frank H. (Chic), Chicago, Ill., 3361 Ridge Ave.
Cieminski, Joseph (St P), Ivanhoe, Minn., R.F.D. No. 2.
Ciesla, Joseph (Peo), La Salle, Ill., St. Hyacinth's Church.
Cieszynski, J. (Win), Wells, Minn.
Čihal, A. (Dav), Iowa City, Iowa.
Cipin, Adalbert (G B), Casco, Wis.
Claessens, Ch. (Nes), Everett, Wash.
Claffy, S. A. (New), Jersey City, N. J., 372 Montgomery st.
Clancy, Celsus, Very Rev. *o.p.* (S Fr), San Francisco, Cal., Bush and Steiner sts.
— J. J. (Alt), Riverton, Ill.
— Jas. J. (Chic), Wilmington, Ill.
— P. A. (Chic), Chicago, Ill., 497 N. Park ave.
— Patrick J. (N Y), Port Jervis, N. Y.
— P. J. (Gal), Waco, Tex.

Clare, Fr. (Sac), Lincoln, Cal.
Clark, Arthur M. (Dub), Dubuque, Iowa, Mount Carmel Convent.
— Frs. J. (Ph), Philadelphia, Pa., 1429 N. 11th st.
— Jas. F. (F R), New Bedford, Mass., St. James' Church.
— James (Roch), Canadaigua, N. Y.
— John E. (Hart), Collinsville, Conn.
— J. R., *o.p.* (L), Louisville, Ky., 1400 6th st.
— O. W. (New), Paterson, N. J., 399 Market street.
— Thos. F. (Buf), Fredonia, N. Y.
— Wm. P. (Cin), Cedar Point, O., Mt. St. Mary's Seminary.
Clarke, D. A. (Col), Columbus, Ohio, 584 W. Broad st.
— D. W. (St L), St. Louis, Mo., Maplewood Station.
— Edward (Den), Colorado Springs, Colo.
— G. W. (Dub), Rickardsville, Iowa.
— John J. (Ph), Nesquehoning, Pa.
— John J. (Br), Brooklyn, N. Y., St. Marks and Rockaway aves.
— J. F. (Hbg), Lebanon, Pa.
— Michael (Bo), E. Boston, Mass., Brooks st.
— Owen F. (Pro), Providence, R. I., St. Teresa's Church.
— Stephen J. (Bal), Frostburg, Md.
— Terence, *J.c.ss.r.* (St L), St. Louis, Mo., 1118 N. Grand ave.
— William F., *s.j.* (N Y), Poukeepsie, NY., St. Andrews on Hudson.
Clarson, George (Det), Paw-Paw, Mich.
Clary, Martin A. (Port), Millinocket, Me.
Claude, Capistran, *o.m.cap.* (N Y), New York City, 210 W. 31st st.
Clavreul, Henry, Very Rev. (St A), St. Augustine, Fla.
Cleary, D. (Mar), Menominee, Mich., St. John's Church.
— Hugh J. (Bo), Somerville, Mass.
— J. M. (St P), Minneapolis, Minn., 319 13th ave. S.
— James (S Fr), Petaluma, Cal.
— James (Dav), Perry, Iowa.
— William (S Fr), San Francisco, Cal., 610 Vallejo st.
Clements, Lucian E. (L), St. Lawrence, Ky.
— William (Bal), Bradshaw P. O., Md.
Clerk, C. (F R), New Bedford, Mass., St. Anthony's Church.
Clermont, Antoine (Bur), Newport, Vt.
— L. G. (Cov), Georgetown, Ky.
Clever, Chas. A. (Ind), Bradford, Ind.
Clifford, Agatho, *c.p.* (Buf), Dunkirk, N. Y., St. Mary's Retreat.
— Geo. (GB), Chilton, Wis.
— John (Mon), Los Angeles, Cal., Pico and Hobson sts.
— M. (Alt), Springfield, Ill., St. Joseph's Church.
— M. (GB), Oshkosh, Wis., St. Peter's Church.
— Michael J. (SFr), Oakland, Cal., 616 7th st.
Clinton, A. M. (K C), Kansas City, Mo., Cathedral.
Cloarec, Rt. Rev. Mgr. Jerome M. (Bur), Burlington, Vt., St. Joseph's Church.
Clohessy, Andrew J. (K C), Kansas City, Mo., Harrison and 19th sts.
Cloke, Thomas J. (Br), Brooklyn, N. Y., 249 9th st.
Clos, J. M., *o.m.i.* (Brown), Roma, Tex.
Closa, Valent. (Mon). San Juan Bautista, Cal.
Cloutier, F. X. (Alb), Albany, N. Y., Sacred Heart Academy, Kenwood.
Clune, John J. (Dub), Rockwell, Ia.
Clune, Michael (Sy), Syracuse, N. Y., St. John the Evangelist Church.
— Patrick J. (Tr), Merchantile, N. Y.
Cluney, Martin J. (Roch), Honeoye Falls, N. Y.
Cluse, Very Rev. W (Bel), East St. Louis, Ill., 525 Broadway.
Clyne, F. B., *o.p.* (S Fr), Antioch, Cal.
— Jas. (Hart), Wallingford, Conn.
— P. (Sac), Nevada City, Cal.
Cmajlo, Gregory (Pitt), McKeesport, Pa.
Coad, Peter A (Bal), Emmitsburg, Md., Seminary.
Coady, Daniel, *s.j.* (Mo Prov), Belize, British Honduras, College.
Coakley, Timothy W. (Man), Enfield, N. H.
Coan, James J. (Br), Brooklyn, N. Y., 101 Greene ave.
— John J. (Bo), Quincy, Mass.
— Michael J. (Clev), Cleveland, O., 2412 Euclid ave.
Cobb, Edward (Ind), Rockville, Parke Co., Ind.
Cocchi, Nicholas, *s.j.* (Nes), Spokane, Wash., Gonzaga College.
Cochard, Leo (Og), Mooer's Forks, N. Y.
Code, George C. (Chic) Chicago, Ill., 839 E. 37th st.
— J. J. (Chic), Chicago, Ill., 311 Superior st.
Codori, John N. (Al), Lock Haven, Pa.
Cody, Edward (St P), Assumption, Minn.
— Jas., *c.m.* (Mon), Los Angelos, Cal., St. Vincent's College.
— Patrick (New), Newark, N. J., 143 Madison st.
Codyre, John L. (Roch), Fairport, N. Y.
Coen, Francis P., *o.f.m.* (Buf), Allegany, N.Y., St. Bonaventure's College
— John (Mon), Porterville, Cal.
Coenen, A. M. (L), Earlington, Ky.
Coffey, D. E. (Bur), Bristol, Vt.
— Daniel A. (Col), Mingo Junction, Ohio.
— James M. (F R), Woods Holl, Mass.
— James Th. (St L) St. Louis, Mo., 2315 Mullanphy, st.
— Michael J. (Bo), E. Cambridge, Mass., Sacred Heart Church, 6th st.
— Patrick (Dub), Cascade, Iowa, Route 25.
— Thomas F. Rt. Rev. Mgr. (Scr), Carbondale, Pa.
— Thomas (S C), Manilla, Iowa.
Coffey, Thomas A. (Prov), Providence, R. I., Portugese Church.
Cogan, John Francis (Cin), Greenfield, Ohio.
Coghlan, Gerald P. (Ph), Philadelphia, Pa., 2141 N. Broad st.
— Thos. J. (Bo), East Pepperell, Mass.
Cogliani, Agostino *o.s.a.*
Cogneville, Eugene (E), Frenchtown, Pa.
Cohausz, Bernard, *s.j.* (Buf), Buffalo, N. Y., 651 Washington st.
Coignard, Alphonsus, *c.s.sp.* (G.R.), Bay City, Mich., St. Joseph's Church.
Colaneri, A. M. (Om), Omaha, Nebr., Park Place, 808 N. 36th st.
Colbert, J. F., *o.p.* (Col), Columbus, Ohio 376 E. Naghten st.
— John D. (Bo), Wakefield, Mass.
— Wm. (StP), Le Sueur Centre, Minn.
Cole, Joseph L. (Og), Ogdensburg, N. Y., Cathedral.
Coleman, David F. (Rich), Fredericksburg, Va.

Coleman, D. (Win), Waseca, Minn.
— J. F. X., *s.j.* (N Y), New York City, 30 W. 16th st.
— Matt. (Sac), Marysville, Cal.
— Nicholas (Hart), Danbury, Conn.
— Thos J. (Hart), Fairfield, Conn.
— Thomas (Cov), Covington, Ky., Philadelphia st.
Colgan, E. J. (Pro), Providence, R. I., St. John's Church.
— John M. *s.j.* (Bo), Boston, Mass., 761 Harrison ave.
— John T. (Buf) Java Center, N. Y.
Coll, Stanislaus, *c.r.* (Chic).
— W. H. (St J), St. Joseph, Mo., St. Patrick's Church.
Colle, Fred. (N O), Pointe à-la-Hache, La.
Colle de Vita, Jos., *s.j.* (Den), Del Norte, Colo.
Colleran, P. J. (Con), Clay Center, Kans.
Colligan, James A., *s.j.* (S Fr), Los Gatos, Cal., Sacred Heart Novitiate.
Colligan. Patrick J. (Scr), Plains, Pa.
Collin, J. H. (Nes), Wenatchee, Wash.
Colling, J. (S A), Nada, Tex.
Collins, Chas., *c.s.b.* (Gal), Waco, Texas.
— Chas. W. (Port), Portland, Me., 307 Congress st.
— D. V. (Far), Mandan, N. Dak.
— Daniel, *c.ss.r.* (Bal), Ilchester, Md.
— J. A. (St L), St. Louis, Mo., 1933 Sidney st.
— J. J. (Mil), North Fond du Lac, Wis.
— J. (Dub), Williams, Iowa.
— James (Sy), retired.
— James A. (N Y), New York City, Williamsbridge.
— James E., Very Rev. (S Falls), Ramona, S. Dak.
— James E. (Rich), Harpers Ferry, W. Va.
— James W. (Peo).
— Jeremiah F., *s.j.* (S Fr), San Jose, Cal.
— John, *s.m.* (NO), Convent, P. O., La.
— John (S Fr), San Francisco, Cal., 230 10th st.
— John F. (Clev), Cleveland, O., 519 Gordon ave.
— John J., *s.j.* (N Y), New York City, Fordham College.
— M. D. (St L), St. Marys, Mo.
— M. J. (St L), St. Louis, Mo., 2204 N. 11th st.
— Patrick (Pitt), Butler, Pa.
— Patrick M., *s.j.* (New), Jersey City, N. J., 144 Grand st.
— Richard (S Fr), San Francisco, Cal., 1510 Page st.
— Thos. H. (Wh), West Union, W. Va.
Collopy, Patrick J. (S Fr), San Francisco, Cal. 744 Mission st.
Coleman, J. P. (Prov), Providence, R. I., 29 Hope st.
Colman, Patrick (Bo), Lynn, Mass., 23 Green st.
Colonel, Phil., *c.ss.r.* (Buf), Buffalo, N. Y., 258 Pine st.
Coltelli, A., *s.j.* (S Fr), Santa Clara, Cal.
Coma, J. (Brown), Corpus Christi, Tex.
Coma, Jaime (Brown), Laredo, Texas.
Combette, Frs. (St P), Hamel, Minn.
Comerford, Andrew J. (Sy), Syracuse, N. Y., St. Vincent de Paul's Church.
— James (Dub), Lyons, Iowa.
— Michael (Det), Pinkney, Mich.
— P. M., Very Rev. (S Fr), San Jose, Cal., St. Joseph's Sanitarium.
— Thos. (S Fr), San Francisco Cal., 546 Filmore st.
— Thomas J. (Scr), Archbald Pa.
Comisky, James (Wil), Centreville, Md.
— J. (Chic), absent with leave.
Command, Richard (Det), Trenton, Mich.
Commins, Frederick F., *o.s.a.* (Ph), Villanova, Pa.
Coms, Alex, J. (Det), Detroit, Mich., 657 23rd st.
Comtois, J. O. (Spr), Holyoke, Mass.
Conahan, James E., *s.j.* (Mil), Milwaukee, Wis., Marquette College.
Conan, Joseph M., *c.m.*
Conaty, B. S. (Spr), Worcester, Mass., Sacred Heart Church.
— Ed. J. (Far), Grand Forks, N. Dak.
— Peter P. (N Y), New York City, 207 W. 96th st.
Concanon, Martin J. (S Fr), Stockton, Cal.
Condon, James A. (Mil), Madison, Wis., 909 Monroe st.
Condon, John B. (Bo), E. Boston, Mass., 404 Sumner st.
— John D., *s.j.* (Cin), Cincinnati, Ohio, St Xavier College
— John E., *s.j.* (Ph), Philadelphia, Pa., 17th and Stiles sts.
— John J. (Dav), Maloy, Iowa.
— Michael A. (Mil), Oregon, Wis.
— P. *o.s.m.* (Mil), Granville, Wis.
— Rob. B. (L C), Reedsburg, Wis.
— Thomas, *c.ss.r.* (Det), Detroit, Mich., Dix and Junction aves.
— W. S. (New), Paterson, N. J., 381 Grand st.
Condron, S. J. (Win), Simpson, Minn.
Cone, George (L), Louisville, Ky., 706 E. Walnut st.
Conklin, Wm. F. (Br), Long Island City, N. Y., 118 5th st.
Conlan, John (Hart), Meriden, Conn.
— John J. (S Fr), Redwood City, Cal.
Conlin, James H. (E), Girard, Pa.
— J. (F R), New Bedford, Mass., St. Lawrence's Church.
— Jno. F. (Spr), Millbury, Mass.
— Thos. (Pitt), New Derry, Pa.
Conlon, G. I. *o.p.* (New), Newark, N. J., 337 S. Orange ave.
— Thomas F. (Clev), Tiffin, O., 91 Miami st.
Conneally, M. (Mon), Riverside, Cal., 388 12th str.
Connell, Frs., *s.j.* (N Y), New York City, 30 W. 16th st.
— James E. (Bal), Oakland, Md.
— John P. (Ph), Philadelphia, Pa., 52nd st. and Lancaster ave.
— Thomas A. (Cin), Cincinnati, Ohio, 1962 Wesley ave.
Connelly, Eugene J. (Bal), Cumberland, Md.
Connelly, Francis B. (Br), Brooklyn, N. Y., 223 Congress st.
— Francis J. (Wil), Wilmington, Del., St. Ann's Church.
— James (Ft W), Logansport, Ind., St. Bridget's.
— James M. (Bal), Mt. Washington, Md.
— John (Wil), Wilmington, Del., 4th st. and Grand ave.
— P. F., Very Rev., (Tr), Phillipsburg, N. J.
— Peter (S C), Merrill, Iowa.
Conner, F (Leav).
Conners, Thomas J., *s.j.* (Leav), St. Mary's, Kansas.
Connery, Henry J. (Alb), Oneonta, N Y.
— M. P., Very Rev. (Buf), Buffalo, N.Y., 418 North Division st.

Connick, Patrick J. (N Y), Cold Spring, N. Y.
Conniff, Jas. J. (L), Louisville, Ky., 3513 Rudd ave.
Connolly, Arthur T. (Bo), Boston, Mass. Roxbury, Centre and Creighton sts.
— Henry A. (L), Louisville, Ky., 1224 Hepburn ave.
— J. A., Very Rev. (StL), St. Louis, Mo., 2413 N. Grand ave.
— James N. (NY), New York City, 230 E. 90th street.
— John J. (Det), Williamstown, Mich.
— Martin (L C), Eau Claire, Wis., Sacred Heart Hospital.
— M. Aloysius *o.c.r.* (L), Trappist P. O., Ky.
— M. D. (S Fr), San Francisco, Cal., 312 29th st.
— Patrick (Clev), Cleveland, O., 1139 Superior st.
— Peter P. (Br) Brooklyn, N.Y., 72 Maujer st.
— Stephen, *c.ss.r.* (Alb), Saratoga Springs, N. Y.
— Thos. J. (Alt), Michael, Ill.
— Thomas M. (Alt), Winslow, Arizona.
— William (Scr), Troy, Pa.
— William T. (N Y), Shrub Oak, N. Y.
Connor, D. J. (Scr.), Scranton, Pa., 315 Wyoming ave.
Connor, George M. (L), Owensboro, Ky., 525 E. 4th st.
— Henry J. (Ph), Philadelphia, Pa., 252 S. 4th st.
— Henry J. *c.m.* (Ph), Germantown, Pa.
— Jas. (Og), Trout River, N. Y.
— Rbt. G. (Cin), Glendale, Ohio.
— Wm., *c.s.c.* (Ft W), Notre Dame, Ind.
Connors, Joseph (Det), Hastings, Mich.
— Thomas F. (Roch), Rochester, N. Y., Monroe ave. and Rutger st.
Conrad, C. J. (Ind), Seymour, Ind.
— John E., *o.s.b.* (St J), Maryville, Mo.
— L., Very Rev. (Mil), New Cassel, Wis.
— Liborius, *o.m.cap.* (N Y), New York City, 213 Stanton st.
— Pius, *o.s.b.* (K C), Pilot Grove, Mo.
Conrads, Francis (Peo), Kewanee, Ill.
Conrady, Conrad (Col), Muenster, Germany.
Conrardy, L. L. (Or),
Conrath, Joseph (Chey), Cheyenne, Wyo., Cathedral.
Conroy, J. H. Very Rev. (Og), Ogdensburg, N. Y., Cathedral.
— Joseph P., *s.j.* (StL), Florissant, Mo.
— P. J., *c.m.* (Spr), Springfield, Mass.
— Thos. A. (New), Kearney, N. J.
— Thos. M. (Ft W), Monroeville, Ind.
Conry, James J. (St P), Glencoe, Minn.
— Thomas (Dub), Dubuque, Iowa, St. Joseph's College.
Considine, John W. (Far), Minto, N. Dak.
— Michael J. (N Y), New York City, 224 W. 82nd st.
— Wm. P. (Det), Chelsea, Mich.
Constantineau, Anthime (Og), absent.
— Henry A. *o.m.i.* (S A), San Antonio, Tex.
Conus, J. (Det), Austin, Mich.
Convery, Wm. (Dub), Eldora, Iowa.
Conway, B. A. (Ph), Philadelphia, Pa., 505 Reed st.
— Bernard J. (Ph), absent on leave.
— Bertrand L., *c.s.p.* (N Y), New York City, 415 W. 59th st
— C. J. (Cin), Springfield, Ohio.
— Cornelius J. (Cin), Cininnati, Ohio, 2510 Gilbert ave.
— D. S. (Chic), Chicago, Ill., 4900 Grand Boul.
— Edward J. (Clev), Painesville, Ohio, 426 State st.
Conway, Henry T., *o.s.a.* (Tr), Atlantic City, N. J.
— J. J. (Bal), Barton, Alleghany Co., Md.
— J. J. (Con), Concordia, Kans.
— James, *s.j.* (N Y), Fordham, N. Y.
— James B. (Tr), New Brunswick, N. J.
— James J., *s.j.* (St L), St. Louis, Mo., St. Louis University.
Conway, John (Roch), Rochester, N. Y., 16 South st.
— John (Spr), South Hadley Falls, Mass.
— John A., *s.j.* (Bal), Washington, D. C., Georgetown University.
— Jos. F. (Br), Brooklyn, N. Y., 852 Pacific st.
— Jos. M. (S Fr), Napa, Cal.
— P. C. (Chic), Chicago, Ill., 884 S. Ashland ave.
— T. M. (Om),
— Thos. J. (Sy), Truxton, N. Y.
— Wm. C. (Cin), Cincinnati, Ohio, 2510 Gilbert ave.
— Wm. J., *s.j.* (N Y), New York City, Fordham College.
Conwell, John T., *s.j* (Spr), Worcester, Mass. Holy Cross College.
Cook, Edgar W. (Ph), Philippine Islands.
— John A. (Dav), St. Marys, Iowa.
Cooke, George (S C), Larchwood, Iowa.
— Michael J. (F R), Fall River, Mass., St. Patrick's Church.
— Wm. (S C), Churdan, Iowa.
Coolahan, J. T. (Bal), Baltimore, Md., Valley and Eager sts.
Coolen, E. (Wich), Wichita, Kans., Cathedral.
Coonan, Very Rev. Wm. (E), Bradford, Pa.
Cooney, J. V. W. (S Fé), Raton, N. Mex.
— John (Hart), Meriden, Conn., St, Rose's Church.
— M. (Dub), Waterloo, Iowa.
— P. J. (St L), Indian Creek, Mo.
— Peter P., *c.s.c.* (Ft W), Notre Dame, Ind.
— Thos. (Hart), Grosvenordale, Conn.
— Thos. (St L), St. Louis, Mo., Grand ave. and Delore st.
Coons, Chrysostome, *o.s.b.* (Ind), Jasper, Ind.
Coony, Edmund J. *s.j.* (Mo. Province), Stan Creek, British Honduras
— John P., *s.j.* (StL), Milwaukee, Wis.; Marquette College.
Coony, Thomas D. (Cov), Washington, D. C., Apostolic Mission House.
Cooper, Jas. (S Fr), San Francisco, Cal., 32 Broad st.
— Leonard (S C), Charter Oak, Iowa.
Coopman, A. R. (Hel), Anaconda, Mont., St. Paul's Church.
Coppens, Alphonsus J., *s.j.*
— Chas. (Hart), New Britain, Conn., St. Peter's Church.
— Chas., *s.j.* (Om), Omaha, Nebr., Creighton University.
Coppinger, Edward P., *s.j.* (Chic), Chicago, Ill., 413 W. 12th st.
— Jos. F. (Bo), Boston, Mass., 6 Allen st.
Coppo, Ernesto, *s.s.f.s.*, (N.Y), New York City, 29 Mott st.
Coppola, Modestus (Clev), Ashtabula, O., Columbus st.
Copus, John E., *s.j.* (Chic), Chicago, Ill., 413 W. 12th st.

Corbett, Denis A. (Ph), Overbrook, Pa., St. Chas. Sem.
— Edw., *s.j.* (Ph), Philadelphia, Pa., 321 Willing's alley
— John, *s.j.* (Bal). Woodstock, Md.
— John (G R), Grand Rapids, Mich, 225 W. Bridge st.
— John W. (Bo), Boston, Mass.; Roslindale.
— Martin (Buf). Westfield, N. Y.
— Michael J., *s.j.* (Det), Detroit, Mich., Detroit College.
— Thomas H., *c.s.c.* (Ft W), Notre Dame, Ind.
— Thomas J. (N Y), New York City, 119 ave. B.
— Timothy, Very Rev. (Dul), Duluth, Minn., Cathedral.
Corbley, James J., *s.j.* (Chic), Chicago, Ill., 49 W. 19th st.
Corcoran, Chas. (St P), Stillwater, Minn., St. Michael's Church.
— F. P. (Al), Snow Shoe, Pa.
Corcoran, F. V., *c.m.* (St L), St. Louis, Mo., Kenrick Seminary.
Corcoran, J. C. (New), Elizabeth, N. J., 222 Court st.
— John H. (Wh), Parkersburg, W.Va.
— John, *c.m.* (Buf), Niagara University, N. Y.
— Jas. (Chic), Chicago, Ill., 126 W. Ohio st.
— James (Mar), Bark River, Mich.
— John F. (Hart), New Haven, Conn., St. Francis' Orphan Asylum.
— John J. (Alt), Neoga, Ill.
— Joseph (Man), Hillsborough, N. H.
— Joseph R., *o.p.* (S Fr), San Francisco, Cal., 1919 Steiner St.
— M. P. (New), Newark, N. J., 39 Wallace place.
— Richard F., *s.j.* (Mil), Milwaukee, Wis. Marquette, Wis.
— Thomas (Lin), Dawson, Nebr.
— Vincent C. (Ph), Lost Creek, Pa.
Cordoba, John N., *s.j.* (Dal), El Paso, Tex.
Corgan, M. H. (Scr), Archbald, Pa.
Corkemas, Stephen (Ph), Philadelphia, Pa., 1005 Ellsworth st.
Corley, Charles R. (N Y), Yonkers, N.Y., St. Mary's st.
— Michael J. (Ph) Philadelphia, Pa., 3805 N. Broad st.
Corluy, Arthur (Rich), Nez Perces, Idaho.
Cormerais, Henry (Og), North Bangor, N. Y.
Cormican, Patrick J., *s.j.* (N Y), Fordham, N. Y.
Coronas, Joseph, *s.j.* (St L), St. Louis, Mo., St. Louis University.
Coroner, Jos. J. (Scr), Towonda, Pa.
Corr, Peter, *c.ss.r.* (Bo), Boston, Mass., Roxbury, 1545 Tremont st.
Corridan, James. (NY), New York City; 138 Waverly Place.
Corrigan, Geo. W. (New), Newark, N. J., 39 Wallace pl.
— Jas. J. (Br), Corona, N. Y.
— Jas. P. (New), Ridgewood, N. J., House of Divine Providence.
— John M. (Bo), Boston, Mass, 38 Bennett st.
Corrigan, Joseph M. (Ph), Philadelphia, Pa., 345 N. 63d st.
— Owen B. (Bal), Baltimore, Md., Gilmore and Baker sts.
Corrivault, J. C. F.
Cortesi, Isidore (Tr), Asbury Park, N. J.
Coscia, Nicholas (Tr),
Cosgrove, John (Roch), Montezuma, N.Y.
Cosgrove, L. (St P), St. Paul, Minn., 651 Virginia ave.
— P. J. (E), Smethport, Pa.
— Thomas, *o.f.m.* (Buf). Allegany, N. Y.
— Thomas J. (Mil), Ripon, Wis.
Cosimi, Serafino, *c.r.* (Chic), Chicago, Ill., 67th and Page sts.
Costa, Jos., Very Rev., *o.c.* (Peo), Galesburg Ill., Corpus Christi Church.
Costello, George (SC), Loherville, Iowa.
— George A. (Bo), Brookline, Mass.
— John (Scr), Williamsport, Pa., 415 Walnut st.
— Maurice J. (SC), Emmettsburg, Iowa.
— Peter *c.ss.r.* (N Y), New York City, 323 E. 61st st
— P. M. (SC), Ida Grove, Iowa.
— Thomas (Alt), Carlinville, Ill., St Mary's Church.
— Wm. J. (Br), Brooklyn, N. Y., 120 Church ave.
— Wm. M. (Alt), Charleston, Ill.
Costelloe, Daniel (K C), Lexington, Mo.
Costigan, Patrick (Hbg), Bonneauville, Pa.
Cote, Afred (Port), Biddeford, Me.
— A. T., *c.s.b.* (Det), Detroit, Mich., 19th and Howard sts.
— J. A. (Bur), Montgomery Centre, Vt.
— J. H. (Bo), Lynn, Mass. 7 Endicot st.
Cotter, Daniel (Man), Dover, N. H.
— James H. (Col), Ironton, Ohio, St. Lawrence's Church.
— John O. (Cin), Hillsboro, O.
— Michael (Chic), Pecatonica, Ill.
— Michael (Alt), Covington, La., St. Joseph's College.
— R. J. (Og), Lake Placid, N. Y.
Cottle, J. E. (S Fr), San Francisco, Cal., 2117 Van Ness ave.
Coudert, Jose M., Very Rev. (SFé), Bernalillo, N. Mex.
Couet, Thomas, *o.p.* (L C), Blake, Wis.
Coufrant, Alph., *s.j.* (Nes), North Yakima, Wash.
Coughlan, Arthur, *c.ss.r.* (NY), New York City, 322 E. 61st st.
— John M., *s.j.* (N Y), New York City, Fordham, College.
— Thos. W. (Bo), Watertown, Mass.
Coughlin, D. J.
— H. P. (Chic), Chicago, Ill., 345 Walnut st.
Coulombe, A. (F R), New Bedford, Mass., St. Hyacinth's French Church.
Coulter, James A. (Ind), French Lick Springs, Ind.
Coultee, M. J. A. (Mil), Mount Hope, Wis.
Courbon, John B. (S Fé), Chamita, N. Mex.
Courtade, Jos. H., *c.ss.r.* (NY), New York City, 508 W. Broadway.
Courtney, Daniel (St L), St. Louis, Mo., 1511 Pennsylvania ave.
Courtney, James H. (Bo), Salem, Mass., 30 Union st.
— Wm. (N Y), New York City, 141 Henry st.
Courvoisier, J., *s.p.m.* (N Y), New York City, 120 W. 24th st.
Couvette, Victor, *c.ss.r.* (Det), Detroit, Mich., Dix and Junction aves.
Cowardin, Wm. Reynolds, *s.j.* (Bo), Boston, Mass, 761 Harrison ave.
Cowen, Wm., (Roch), Rochester, N. Y., Seminary.
Cowley, R. F. (Ph), Narberth, Pa.

Cox, John (Alb), Watervliet, N. Y.
— T. E. (Chic), Chicago, Ill., 311 Superior st.
— William, *s.j.* (NO), New Orleans, La., College, Baronne st.
Coyle, Adam (St P), Lake Benton, Minn.
— Daniel P. (Det), Lapeer, Mich.
— Denis F. (N Y), Amenia, N. Y.
— Edward (Bal), Brookland, D. C., St. Aus in's College.
— Eugene (St L), St. Louis, Mo., 209 Walnut st.
— F. J. (Pitt), McKeesport, Pa., 915 S. Sales st.
— Francis P. (Ph), Philadelphia, Pa., 1719 Morris st.
— George *s.j.* (Bal), Woodstock, Md.
— James (F R), Taunton, Mass., St. Mary's Church.
— James E. (Mob), Birmingham Ala., St. Paul's Church.
— John D. (Hart), New Haven, Conn., St. John's Church.
— John P. (S Fr), San Francisco, Cal., 333 8th ave.
— John S., *s.j.* (Ph), Philadelphia, Pa., 17th and Stiles, sts.
— Richard (Buf), Jamestown, N. Y.
— Wm. H., *s.j.* (N Y), Fordham, N.Y.
Coyne, Chas. (Pitt), McKee's Rocks, Pa., St. Francis' Church.
— H. G. (Spr), Harrison, N. J., Jersey and Lodi sts.
— James, Rt.Rev.Mgr. (Win), Lanesboro, Minn.
— M. J. (Spr), Huntington. Mass.
— P. V. (S Falls), Gettysburg, S, Dak.
— Thos. A. (New). Orange, N. J., 84 Valley st.
Craft, Francis (Scr), Stroudsburg, Pa.
Craig, Francis (Pro), Providence, R.I., Cathedral.
— Edward F. (Bal), Ellicott City, St. Charles College.
— James A. (Pro), Providence, R. I., St. Mary's Church.
— John H. (E),
— Rbt. F. (Alb), Johnsonville, N. Y.
Cramers, H. (N O), Lake Charles, La.
Crane, D. F. (L), Louisville, Ky., 12th st. and Magnolia ave.
— Eugene M. (L), St. Mary, Marion Co., Ky.
— John J. (Bo), Boston, Mass., 75 Union Park st.
— Michael F. (Scr), Avoca, Pa.
— Michael J. (Ph), Philadelphia, Pa., 4625 Springfield ave.
— P. J. (Hbg), Hanover, Pa.
— P. P. (St L), St. Louis, Mo., 6304 Minnesota ave.
Craney. Lawrence (Dub), Independence, Ia.
— Robert (L), Morganfield, Ky.
Cranwell, J. J. (S Fr), Oakland, Cal.
Cranny, Patrick J. (E), absent.
Craven, John (Og), absent, sick.
Crawley, Patrick (Ft W), Lebanon, Ind.
Cray, Eugene (Bur), Barre, Vt.
Cray, Michael J. (Hart), New Hartford, Conn.
Crayton, Patrick L. (Bo), Gloucester, Mass.
Creagh, Cyprian, *o.s.b.* (Pitt),
— John T. (Bo), Washington, D. C., Catholic University.
Creamer, M. (Man), Manchester, N. H., St. Patrick's Church.
Crean, Richard A. (Tr), Long Branch, N. J., West End.
Creary, J. A. (L), absent on leave.
Creeden, Joseph (Man), Charlestown, N. H.
Creeden, Michael F. (Bo), E. Boston, Mass., Brooks st.
— William S. (N Y), New York City, 20 City Hall Place.
Creedon, J. A. (Hart), Windsor Locks, Conn.
Creegan, Eugene, *c.p.* (StL), Normandy, Mo.
Cregan, J. J., *c.s.v.* (Chic), Chicago, Ill., 1305 W. Sunnyside, ave.
Crehan, Andrew (Clev), Youngstown, O., 150 W. Wood st.
— John G. (Clev), Cleveland, O., 1776 Euclid avenue.
Cremer, Wm. J. (Dub), Dubuque, Iowa.
Cremin, D. J. (Hart), Bridgeport, Conn., St. Augustine's Church.
Crevier, Chas. (Spr), Holyoke, Mass., Precious Blood Church.
— H., Very Rev. *o.s.m.* (Chic), Chicago, Ill., 1432 W. Jackson Boulevard.
Cribbins, John P., *c.m.* (Buf), Niagara University, N. Y.
Crielaers, J. F., *o.praem* (G B). Namur, Wis.
Crimmins, D. J. (Chic), Chicago, Ill., 10573 Torrence ave.
— Denis P. (Bo), S. Boston, Mass., 92 W. 6th st.
Crimont, Joseph, Raphael, *s.j.*, Very Rev. (A), Juneau, Alaska.
Crivelli, Camillus, *s.j.* (St L), St. Louis, Mo., St. Louis University.
Croghan. J. (Alt), Quincy. Ill., St. Peter's Church.
— Thomas (Scr), Pittston, Pa., St. Mary's Church.
Croke, A. (Chic), Chicago, Ill., 657 Addison ave.
— Daniel (Chic), Freeport, Ill.
— John (Mil), Gratiot, Wis.
Cronan, Cornelius J. (N Y), New York City, Rosebank, S. I., 1 7 New York ave.
— John V. (Bo), Boston, Mass., Dorchester, Norfolk st.
— Phil. (Prov), Newport, R. I., Church of Our Lady of the Isle.
— Thos. J. (Hart), New Milford, Conn.
Cronenberger, Joseph, *c.s.sp.* (Ph), Philadelphia, Pa., 512 S. 12th st.
Cronin, Daniel F. (Spr), Hinsdale, Mass.
— D. J. (Lin), Harvard, Neb.
— Daniel T. (N Y), Liberty, N. Y.
— Daniel W. (Bo), Boston, Mass., Charlestown, Vine st.
— Edmund W. (N Y), New York City, 346 E. 104th st.
— Francis (Bo), West Newton, Mass.
— James P. Very Rev. (L), Louisville, Ky., 1305 W. Market st.
— James J. (Br), Patchogue, N. Y.
— Jeremiah, *s.j.* (N Y), New York City, 30 W. 16th st.
Cronin, Jeremiah (Lin), Minden, Neb.
— John B., *c.ss.r.*, (Bal), Annapolis, Md.
— John J. (Bo), Whitman, Mass.
— Michael *s.j.* (St L), Florissant, Mo.
— P., *s.j.* (Mob), Selma, Ala.
— Patrick (Buf), North Tonawanda. N. Y.
— Patrick *s.j.* (N O), New Orleans, La., College of the Imac. Conception.
— Walter J. (Ind), Clinton, Ind.
Cronley, John E. (Bo), Hopkinton, Mass.
Crosby, Jas. L. (N Y), Nyack, N. Y., 19 Jefferson st.
Crosby, W. P. (Bur), Washington, D. C., Catholic University.
— William, *c.ss.r.*, (Alb), Saratoga Springs, N. Y.

Crosier, J. S. (N O), Lafayette, La.
Crossey, John J. (N Y), New York City, 457 W. 51st st.
Crosson, John (Alt), Paris, Ill.
— P. J. (Ft W), Logansport, Ind.
Crotty, Alberic, *o.c.r.* (Prov), Lonsdale, R. I.
— Daniel B. (Clev), Wellsville, Ohio.
— Thos. J., Very Rev. (Hbg), Gettysburg, Pa.
Crowe, D. L. (Peo), Kewanee, Ills
— John A. (Bo), Maynard, Mass.
— John A. (Det), Detroit, Mich., 116 Porter st.
— J. B. (Chic), Chicago, Ill., 135 W Adams st.
— J. H. (Chic), Chicago, Ill., 1138 Catalpa ave. Edgewater.
— John W. (Alt), Jacksonville, Ill.
— M. (Gal), Galveston, Tex., St. Patrick's Church.
— Michael M. (Gal), Liberty, Tex.
— Timothy, (Rich), Charlottesville, Va.
— Wm. (Lin), Friend, Nebr.
Crowley, Chas. A. (Wil), Warwick P. O., Md.
Crowley, Cornelius F. (N Y), New York City, 47 E. 129th st.
— Cornelius J. (Og), Rossie, N. Y.
— Cornelius J. (N Y), New York City, 343 West 25th st.
— Denis O. (S Fr), San Francisco, Cal., 3561 19th st.
— Hugh (Roch), Sonyea, N.Y.
— J. J. (Om), Bancroft, Nebr.
— J. J (Cin), Piqua, O., St. Mary's Church.
— James A., (Bo), Wakefield, Mass.
— Jas. F. (Br), Brooklyn, N. Y., 72 Maujer st.
— Jeremiah J.
— John T. (Ph), Philadelphia, Pa., 1337 Catherine st.
— Michael J. (Det), Monroe, Mich.
— Michael F. (Bo), Boston, Mass. Charlestown.
— T. K. (Dal), Denison, Tex.
— T. M. (Hart), Waterbury, Conn., St. Thomas Church.
Crozet, C., *m.s.* (Hart), Hartford, Conn., La Salette Seminary.
Crozier, J. S. (N O), Donaldsonville, La.
Crumley, James (G R), Grand Rapids, Mich., Rural Route No. 3.
Crumly, Thos., *c.s.c*, (FtW), Notre Dame, Ind.
Cruse, Jas. M. (Spr), Upton, Mass.
— Joseph (St L), St. Louis, Mo., 2336 University st.
Cryan, Thos. I., *s.j.* (Ph),
Csaba, Geo. (Hart), Bridgeport, Conn., St. Stephen's Church.
Cserniczky, Stephen (Wh), Bluefield, W. Va.
Csopey Gabriel (Clev), Cleveland, O., 200 Scovill ave.
Csucska, L. (Al), Johnstown, Pa., Greek Church.
Csurgovich, John (Tr), Trenton, N. J., St. Mary's Church, Grand st., U. G. C.
Cuddihy, Michael J. (Bo), Boston, Mass., Dorchester, 800 Columbia road.
Cuddy, P., *c.m.* (N O), New Orleans, La., 1509 Tulane ave.
Cuevas, M. (N J), Spuyton-Duyvil-on-Hudson, New York City.
Cuffe, John P. (Bo), Atlantic, Mass.
Culbert, William. J. (Port), Bangor, Me., St. Mary's Church.
Culkowski, Jos. (Hart), Meriden, Conn.
Cull, John A. (S Fr), Oakland, Cal., 590 Hobart st.
Cullen, Bernard, *c.ss.r.* (Bo), Boston, Mass., Roxbury, 1545 Tremont st.
— John (S Fr), Mountain View, Cal.
— John J. (Br), Brooklyn, N. Y., Ocean Parkway and Neptune ave.
— John S. (Bo), Watertown, Mass.
— P. J. (St J), Marceline, Mo.
— R. J. (St J), Cameron, Mo.
—T. E. (St P), Minneapolis, Minn., 216 3rd st. N.
— Thos., Very Rev. (Lin), York, Nebr.
— Thomas J., *c.s.p.* (N Y), New York City, 415 W. 59th st.
— W. (FR), Taunton, Mass.
Culleton, Patrick O'C. (Peo), Westville, Ill.
Culligan, W., *s.j.* (S Fr),
Cullinane, Chas. H., *o.s.a.* (Bo), Lawrence, Mass.
— Eugene (Det), Niles, Mich.
— James, *o.s.b.* (New), Newark, N. J., 528 High st.
— P. J. (Det), Yale, Mich.
Cullion, J. J. (Bur).
Cullum, Hugh P. (N Y), Suffern, N. Y., Lafayette ave.
Cummings, Fr. (St J), Carrollton, Mo.
— F. P. (N Y), Rosendale, N. Y.
— John W. (Peo), Arlington, Ill.
— Patrick, *o.s.b.* (St J), San Anselmo, Rome Italy.
— Thos. F. (Spr), Torrington, Conn.
— Thomas B. (N Y), New York City, 328 W. 14th st
Cummins, John F (Bo), Boston, Mass., Roslindale.
— P. J. (S Fr), San Francisco, Cal., 10th and Howard sts.
Cummiskey, John A. (Win), Winona, Minn., Pro-Cathedral.
— Hugh, Very Rev. (Chey), Laramie, Wyoming.
— James J., Very Rev. (Scr), resigned, res. Rome, Italy.
Cuniffe, Peter, *c.ss.r.* (NY), New York City, 308 W. Broadway.
Cunnane, J. A. (Bal), Baltimore, Md., Monument and Washington sts.
Cunneely, Joseph J. (New), Hackensack, N. J., Holy Trinity Church.
Cunneen, Alexis, *c.p.*
Cunniff, Michael (N Y), Kingston, N. Y., Fitch st.
Cuniffe, Joachim, *o.f.m.* (Buf), Buffalo, N. Y., St. Patrick's Church.
Cunningham, B. A. (L), Louisville, Ky., 32d st. and Broadway.
— Francis A. (Bo), Belmont, Mass.
— Hubert, *c.p.* (Wich), St. Paul, Kan.
— James (Nes), Spokane, Wash., Our Lady of Lourdes.
— James A. (Bal), Baltimore, Md., Roland ave.
— Jas. W. (Hart), South Meriden, Conn.
— John M. *s.j.* (Cin), Cincinnati, O., St. Xaviers College.
— John, *s.j.* (S Fr), Santa Clara, Cal.
— John J. (Cin), Wyoming, Ohio.
— M. J. (S A),
— P. R. (St P), Hastings, Minn.
— Thos. B. (Spr), Chicopee Falls, Mass.
— W. A. (Pitt), Turtle Creek, Pa.
— W. L. (Spr), East Orange, N. J.
— Wm. F. A., *s.j.* (New),

Cunnion, Austin D. (N Y), New York City, Fordham, Marion ave.
— Daniel C. (N Y), New York City, 64 W. 142nd st.
— Malick A. (N Y), New York City, 505 W. 40th st.
Cuny, Peter P. (Hart), New London, Conn.
Curley, Daniel J. (N Y), New York City, Van Nest, 8 St. Lawrence ave.
— Daniel P. (Or), Portland, Ore., 620 Williams ave.
— Denis F. (E), Eldred, Pa.
— Hugh (Bal), Washington, D. C., 2nd and C sts.
— Michael (St A), De Land, Fla.
— Wm. (F R), Taunton, Mass., St. Joseph's Church.
Curran, Charles (Ind), Montgomery, Ind., R. F. D. No. 4,
— D. (Ind), Indianapolis, Ind., St. Bridget's Church.
— Denis J. (Roch), Rochester, N. Y., 710 E Main st.
Curran, Edward F. X. (Ph), Philadelphia, Pa., 1020 N. Front St.
— Francis J. (Bo), Beverly, Mass.
— Hugh, (Mon), San Miguel, Cal.
— J. H. (Spr), Fall River, Mass.
— James J., *s.j.* (Cin), Cincinnati, O., St. Xavier's College.
— Jas. P., *o.s.a.* (Alb),
— James T. (N Y), Peekskill, N. Y., 911 1st st.
— John C. (Br), Brooklyn, N. Y., 915 Putnam ave.
— John J. (Scr), Wilkes-Barre, Pa., 36 Worrell st.
— J. P. (Spr), Holyoke, Mass., Sacred Heart Church.
— M. (U), Salt Lake City, Utah.
— M. M. (Dub), absent on sick leave.
— M. S. (Port), Bath, Me.
— Michael, (Hel), Red Lodge, Mont.
— Michael J. (Spr), Springfield, Mass., Cathedral.
Currier, Chas. W. (Bal), Washington, D. C., 5th and G sts.
Curry, George B. (K C), Slater, Mo.
— James B. (K C), Kansas City, Mo., Cherry and 8th sts.
— James B. (N Y), New York City, 25 Oliver st.
Curtin, C. D. (Wich), Fulton, Kans.
— Daniel A. (Alb), Glens Falls, N. Y.
— Edward J. (Bo), East Bridgewater, Mass.
Curtin, Henry A. (N Y), Yonkers, N. Y., 103 So. Broadway.
— Henry F. (Syr), Norwich, N. Y.
— Jas. A. (Alb), Troy, N. Y., St. Joseph's Church.
— James (Dav), Brooklyn, Iowa.
— Jeremiah (Hart), West Haven, Conn., St. Laurent's Church.
— Jeremiah J. (Hart), Waterbury, Conn, 622 Baldwin st.
— Timothy A. (Bo), Lynn, Mass., St. Mary's Church.
Cusack, Jas. A. (Cov), Brookville, Ky.
— John (Cin), absent.
— Louis F. (N Y), New York City, 221 W. 107th st.
— Patrick H. (Cin), London, Ohio.
— Peter P. (N Y), sick.
— Thos. Edw. (Alt), Winchester, Ill.
— Thos. F. (Bo), Hudson, Mass.
Cush, A. A. (Col), New Lexington, Ohio.
Cushen, Thomas (St P), St. Paul, Minn., 19 W. 6th st.
Cushion, Richard B. (N Y), New York City, 230 Alexander ave.
Cushman, Joseph G. (N Y), Mt. Vernon, N. Y., Sacred Heart church.
Cushnahan, P. M. (U), Ogden City, Utah.
Cusick, P. J. (Dal), Dallas, Texas, Cathedral.
Custos, F. M., *o.f.m.* (N Y), New York City, 151 Thompson st.
Cutler, H. J., Very Rev. (Rich), Alexandria, Va.
Cwiakala, Paul (Clev), Berea, O.
Cwiklinski, Charles (Lin), Smartville, Neb.
Cytrownoski, F. (Mil), Milwaukee, Wis., 992 Bremen st.
Czajkowski, B. (Chic), Chicago, Ill., 889 32nd st.
Czarnowski J. (G B), Berlin, Wis., St. Stanislaus' Church.
Czech, Denis, *o.f.m.* (Om), Humphrey, Neb.
— Dionysius, *o.f.m.* (St L), Washington, Mo.
Czelusniak, Stanislaus *o.m.c.* (Spr), Chicopee, Mass., St. Stanislaus.
Czepananis, Stephen (Pitt), Homestead, Pa.
Czernecki, Francis (Tr), South Amboy, N.J.
Czopey, Gabriel (Scr).
— Nicholas (Scr), Wilkes-Barre, Pa., N. Main st.
Czubek, John J. (Bo), Salem, Mass., 31 Union st.
Czyzewski, Valentine, *c.s.c.* (Ft W), South Bend, Ind., St. Hedwig's Church.

Dabrowski, John (Ph), McAdoo, Pa.
— L. (S A), San Antonio, Tex., St. Michael's Church.
— Simon (St Cl).
Dacey, C. J. (Bal) Baltimore, Md., Patapsco st.
Dacier, E., *s.s.s.* (N Y), New York City, 185 E. 76th st.
Daeger, Albert, *o.f.m.* (S Fe), Peña Blanca, N. Mex.
Dagget, Peter F. (Ph), West Grove, Pa.
Dagnault, P. S. (G B), Peshtigo, Wis.
— L. P. (S C), Sioux City, Iowa.
Dahlmann, Nicolas (S Falls), Aberdeen, S. Dak., St. Mary's Church.
Dahme, Hubert J. (Hart), Bridgeport, Conn, St. Joseph's Church.
Daignault, D. (Bur), Graniteville, Vt.
Dailey, Patrick J. (Ph), Philadelphia, Pa., 1511 S. 10th st.
Daily, John B., *c.ss.r.* (N. Y.), New York City, 323 E. 61st st.
— Jos., *c.ss.r.* (N Y), New York City, 308 W. Broadway.
Daley, Joseph G. (Spr), East Long Meadow, Mass.
— John (Spr), Holyoke, Mass., "Brightside".
Dalia, Jaspero, *p.s.m.* (N Y), New York City, 447 E. 115th st.
Dallaire, J. A., *o.p.* (F R), Fall River, Mass., 790 S. Main st.
Dallemand, Louis, *s.m.* (Natch).
Dalpé, J. A. (Spr), Mittineague, Mass.
Dalton, Jas. A. (Ph), Chaplain 5th Cavalry, Manila, P. Is.
—M. (G R), Saginaw, Mich., St. Mary's Church.
— Patrick, *c.s.c.*, (N O), New Orleans, La., Dauphine and Reynes sts.
— W. J. (K C), Kansas City, Mo., Prospect ave. and Linwood Blvd.

Daly, Bernard E., *o.s.a.* (Ph), Villanova, Pa.
— D. (Nes), Bellingham, Wash., 510 Elk st.
— David C., *s.j.* (Bal), Washington, D.C., 19 I st. N.W.
— Edmund D. (Bo), Boston, Mass., Roxbury, Center and Creighton sts.
— Hugh, (L), Elizabethtown, Ky.
— J. A., *o.p.* Very Rev. (N Y), New York, 869 Lexington ave.
— John (Dav), Farmington, Iowa.
— John (Wh), Elkins, W. Va.
— John, (Mob), Milwaukee, Wis., 476 Jackson st.
— John A. (Bo), Waltham, Mass.
— John A. (Wil), Galena, Md.
— John R. (S C), Estherville, Iowa.
— M. (Om), Merna, Neb.
— M. C. (S C), Sioux City, Iowa, St. Joseph's Hospital.
— M. J. (Hart), New Haven, Conn., St. Joseph's Church.
— Michael (N Y), Spring Valley, N. Y.
— P. (Dav), Atlantic, Iowa.
— Patrick (Hart), Broadbrook, Conn.
— Patrick (N Y), Poughkeepsie, N. Y., St. Mary's Church.
— Patrick J. (Bo), Boston, Mass., Roxbury, 116 Vernon st.
— Richard (Con), Norton, Kan.
— Thomas A., *c.s.p.* (N Y), New York City, 415 W. 59th st.
— W. J. B. (N Y), New York City, 239 W. 49th st.
— William A. (Or), Portland, Ore., Williams ave. and Stanton st.
Dambach, Amadeus (Clev), New Cleveland, Ottawa P.O., Ohio.
Damer, Chas. (Bal), Baltimore, Md., 110 E. West st.
Damiani, Jos., *s.j.* (Hel), Kipp P. O., Mont.
Danahy, Timothy J. (Bo), Newton Upper Falls, Mass.
D'Andrea, H. (Chic), Chicago, Ill., 2549 Kensington ave.
Dandurand, Fred. (FtW), absent.
Dane, Godfrey J., *s.j.* (N O), Grand Coteau, La.
Danenhoffer, A. (Ind), retired. Nort Vernon, Ind.
Dangelzer, Michael, *c.s.sp.* (Pitt), Millvale Station, Pa.
— Joseph, *s.m.* (N O), Convent, La.
Daniel, Christian, *c.pp.s.* (K C), Sedalia, Mo
— J. Henry (Cin), Botkins, Ohio.
— Raymond, *o.s.b.* (Peo), Peru, Ill., St. Bede College.
Daniels, Winand (L C), Marathon City, Wis.
Danis, Nic., *s.j.* (N O), Augusta, Ga., Sacred Heart College.
Danis, Pierre, *s.m.* (Bo), Lawrence, Mass., 365 Haverhill st.
Danneker, J. M. (Hbg), Steelton, Pa.
Danner, Francis, *c.s.sp.* (Pitt), Millvale Station, Pa.
— Joseph *c.ss.p.* (Pitt), Pittsburg, Pa., Holy Ghost College.
— P. C. (Pitt), Scottdale, Pa.
— Udalricus, *o.m.cap.* (Mil), National Home, Wis.
Dannis, Maurice (Ind Ty), Quapaw, Ind. Ty.
Danz, C. A. (Chic), Kankakee, Ill., 318 Washington ave.
D'Aponte, John, *s.j.* (S Fé), Albuquerque, N. Mex.
D'Aquila, E. (New), Newark, N. J., Ferry and McWorther sts.
Darbois, Thomas, *a.a.* (N Y), New York City, 229 W. 14th st.
Darcey, Matthew (S C), Clare, Iowa.
— Wm. (Roch), Addison, N. Y.
Darche, Ig. (S A), Koerth, Texas.
— Jos. (G B), Lena, Wis.
Darcy, J. J. (Chic), Chicago, Ill., 6560 Harvard ave.
Da Rieti, Ubaldus, *o.f.m.* (Bo), Boston, Mass., 31 Prince st.
Dargis, Vincent (Ph), absent on leave.
Dassel, Wm. (Scr) Honesdale, Pa., St. Mary's Church.
Dassylva, Thos. V. (Mar), Garden, Mich.
D'Aste, J., *s.j.* (Hel), St. Ignatius Mission, Mont.
Daszkowski, H. M. (Win), Owatonna, Minn.
Datin, Paul (Or), Grant's Pass, Ore.
Dauenhauer, Francis, *c.ss.r.* (Bal), Baltimore, Md., 114 W. Saratoga st.
Dauffenbach, P. Very Rev. (Br), Brooklyn, N. Y., 138 Montrose ave.
Daugherty, Jerome, *s.j.* (Bal), Washington, D. C. Georgetown Univ.
Daum, Theodore (Or), Gervais, Marion Co., Ore.
Dauray, C. (Pro), Woonsocket, R. I., Church of the Precious Blood.
David, H. (Sav).
— Fr., *o.c.r.* (Dub), New Melleray, Iowa, Abbey.
Davies, W. (Al), Vintondale, Pa.
Davignon, Isidore C. (Man), Manchester, N. H., St. George's Church.
Davis, Eugene (Cin), Cincinnati, Ohio, 2398 Glenway ave.
Davis, J. L. *s.j.* (Cin), Cincinnati, O., St. Xavier's College.
— M. J. (Alt), Virginia, Ill.
— Nicholas *s.j.* (Sav), Augusta, Ga.
— Richard (L), Nazareth, Ky.
Daw, J. C. (Alt), Illiopolis, Ill.
Dawson, James F., *s.j.* (Bal), Woodstock, Md.
Dawkins, John B. *o.p.* (Bal), Washington, D. C., 515 6th st., S.W.
Day, James H. (Roch), Mt. Morris, N. Y.
— T. (Bel), Harrisonville, Ill. Retired.
— V. (Hel), Helena, Mont., Cathedral.
Dayno, Antonio (E), South Sharon, Pa.
Deacey, T. J. (Cin), Cedar Point, Ohio, St. Mary's Seminary.
Deady, Louis J. (Pro), Newport, R. I., St. Joseph's Church.
Dealy, Christopher (Buf), Buffalo, N. Y., 20 Herkimer st.
— John J. (Buf), Belfast, N. Y.
Dean, G. F. (N Y), New York City, 503 E. 14th st.
— James J., *o.s.a* (Ph), Villanova, Pa.
— John J. (Og), Port Leyden, N. Y.
De Andrea, Jos. (Wh), Monongah, W. Va.
De Angelis, Anacletus *o.f.m.* Very Rev. (N Y).
Deasy, Jas. J. (Al), Gallitzin, Pa.
— Wm. T. (Bo), Randolph, Mass.
Deatcher, W. T. (Den), Gunnison, Colo.
De Bem, Francis V. (Bo), Gloucester, Mass.
De Beurme, T., *s.j.* (Mob), Springhill, Ala.
De Bever, Wm., Rev. Mgr. (Det), Holland, Europe.

De Bonis, Canio (Prov), Providence, R I., 472 Atwell ave.
De Bruycker, A. (Hart), Willimantic, Conn.
De Bruyn, Eugene (Cov), Mayslick, Ky.
De Campos, A. (S Fr).
De Carrière, Philip, *s.j.*, (Sav), Macon, Ga.
Decary, Arthur M. (Port), Fort Kent, Me.
— Zeno (Port), Biddeford, Me.
De Ceuninck, Chas. (Mon), Los Angeles, Cal., 333 Figueroa st.
De Ceunynck, D. L. (St L), Belgique, Mo.
Dechant, Michael (Clev), Tiffin, Ohio., 90 Melmore st.
Dechene, Joseph (Alt), Assumption, Ill.
Deck, Emil (Buf), Buffalo, N. Y., 195 Ludington st.
Deckenbrock, H. A. (E), Clarion, Pa.
Decker, A. (Mil), Milwaukee, Wis., 673 4th ave.
— J. (Mil), Marytown, Wis.
— M. J., Rt. Rev. Mgr. (E), Erie, Pa., 509 E. 26th st.
De Decker, Chas. (Nes), Blanchet, Wash.
De Donatis, A. (Brooklyn), N. Y., 172 Humboldt st.
Dee, Walter L. (Man), Rome, Italy.
Deegan, Joseph, *c.m.* (Buf), Niagara Falls, N. Y., Niagara University.
Deehon, Thomas (N Y), New York City, 29 Mott st.
Deeny, B. (Dal), Terrell P. O., Texas.
Deere, John (St P), Minneapolis, Minn., 2209 Clinton ave.
Deering, L. A. (Ph), Philadelphia, 252 4th st.
Defavelle, L. (Tuc), Bisbee, Ariz.
Defives, Raphael, *o.s.b.* (Ind Ty), Sacred Heart, Okla.
Defoy G. H. (Prov), Woonsocket, R. I.
— Henry (Prov), Woonsocket, R.I.
Degan, E. A. (New), Summit, N. J.
Degan, Jno. A. (Bo), Boston, Mass., 2221 Dorchester ave.
Degenhardt, Henry (Alt), Collinsville, Ill.
Degnan, Charles (Natch), Pineville, La.
— George P. (Ph), Philadelphia, Pa., 3722 Chestnut st.
— Jas. P. (Hart), Kensington, Conn.
— Martin J. (Wich), Arkansas City, Kan.
— Wm. E. (L C) In Brooklyn diocese.
De Goey, B., *o.f.m.c.* (L C), Chippewa Falls, Wis., St. Joseph's Hospital.
De Golvan, Paul (Mar), Ishpeming, Mich.
Degraa, Patrick, *o.f.m.* (L C), Bayfield, Wis.
De Groot, John F., *c.s.c.* (Ft W), South Bend, Ind., 309 S. Taylor st.
Deguire, J. J. (Prov), Woonsocket, R. I., Precious Blood Church.
Deguise, E. (Prov), Central Falls, R. I.
De Gruyter, P. (Nat), Ocean Springs, Miss.
De Gryse, Henry (Det), Anchorville, Mich.
De Haan, Wm. H. (G B), Antigo, Wis., R.F. D. No. 3.
De Hais, Fabian G. (Man), Westville, N. H.
Deham, Ernest (Ph), Philadelphia, Pa., 2651 Buckius st., Bridesburg.
De Hasque, Urbain (Ind Ty), Chickasha, Ind. Ter.
Dei, Richard, *o.m.cap.* (Con), Hays, Kans.
Deibele, P. Ephiphanius, *s.d.s.*, Very Rev. (Mil), St. Nazianz, Wis.
Deichmann, H. (Nes).
Deininger, Paul (GB), Madley P. O., Wis.
Deinlein, Nicolas, *o.m.cap.* (Pitt), Herman, Pa.
Dejon, Joseph (Pitt), West Newton, Pa.
De Kanter, J. (Nes), Spokane, Wash., St. Joseph's Church.
Dekat, Eugene (Leav), Tongannoxie, Kans., R. R. No. 2.
De Keiver, Wm. (G B), Menasha, Wis., St. Patrick's Church.
De Krom, John C. (N Y), New York City, Ave. C and 9th st.
De Laad, John (Wh), Meadow Bluff, W. Va.
De Laak, Henry J., *s.j.* (St L), St. Louis, Mo., St. Louis University.
Delabar, Aloysius, *o.s.b.* (St A), Saint Leo, Fla.
De la Chapelle, Henry, *s.m.* (Bo), Boston, Mass., 25 Isabella st.
Delage, E. J. B. (Spr), Holyoke, Mass., Notre Dame Church.
Delahaye, J., *s.m.* (N O), Convent, La.
Delahunty, J. (Chey), Cheyenne, Wyo., Cathedral.
Delaire, H., *s.m.* (Port), Van Buren, Me.
De la Morinière, Emmanuel, *s.j.* (N O), Grand Coteau, La.
De la Motte, George, Very Rev., *s.j.* (Nes), Spokane, Wash., Gonzaga College.
Delaney, C. C. (Bur), Windsor, Vt.
— Frederick J. (Bo).
— J. F. (Ft W), Fort Wayne, Ind., 2120 Harrison st.
— James B. (Ind), Westport, Decatur Co., Ind. Route No. 1.
— Joseph (Alb), Albany, N. Y., 12 Madison pl.
— Martin J. (L C), Texarkana, Ark.
— Michael F. (Bo), Natick, Mass.
Delaney, M. R. (Cov), Lexington, Ky.
— T. F. (N O). New Orleans, La., 1923 St. Philip st.
— Thos. E. (Alb), Schenectady, N. Y., St. John's Church.
— Vincent P. (Br), Brooklyn, N.Y., 249 9th st.
De Lange, Francis *s.v.d.* (Chic), Shermerville, Ill.
Delannoy, Jos. (Nes), Vancouver, Wash., Cathedral.
Delanty, Thos. J. (G R), Big Rapids, Mich.
Delany, Joseph F. (N Y).
De la Porte, W. (Chic), Wheaton, Ill.
Delaux, Camille N. (Wh), Thomas, W. Va.
Delbecchi, Charles (KC), Kansas City, Mo., 911 E. Missouri ave.
Delbove, J. M. (Om), Lexington, Nebr.
Delehanty, James (Spr), Plainfield, N. J.
Delemarre, D. V. (F R), Fall River, Mass., Blessed Sacrament Church.
Delfosse, F. (Om), Central City, Nebr.
Deignan, John F. (Bo), Boston, Mass., Roxbury, 26 Lawrence ave.
Delhez, F. X., *s.j.* (Buf), Buffalo, N. Y., 651 Washington st.
Delinikaitis, J. (Scr), Hazleton, Pa.
Del Judice, B. (Gal).
Delles, Peter J. (Mil), Fredonia, Wis., R. R. No. 2.
Delor, H. P., *o.p.* (Port), Lewiston, Me., St. Peter's Church.
Delphos, A. (Spr), Chicopee Falls, Mass., St. Joachim's Church.
Delurey, Lawrence A., *o.s.a.* (Ph), Villanova, Pa.
Delveaux, Ign. M. (N Y), New York City, 304 E. 47th st.
De Malsche, Alex. (Nes), Tekoa, Wash.
Demarais, L. P. (Or),
De Masini, Telesphore, *s.j.* (S Fr), San Francisco, Cal., 214 Hayes st.

De Maurizi, A. (N O), White Castle, La.
Dembinski, P. (Scr).
Demers, Arthur (Man), Somersworth, N. H., St. Martin's Church.
Demers, Cleophas (Man), Somersworth, N. H., St. Martin's Church.
Demey, Gabriel *c.p.* (Bal), Baltimore, Md. Station D.
Demiantte, George, *a.a.* (N Y).
De Mita, Nicholas (Pitt), Pittsburg, Pa., Mt. Washington.
Demo, Anthony (NY), New York City, 217 Bleeker st.
Demonte, Joseph (Scr), Dunmore, Pa.
Dempsey, A. E., *s.m.* (B), Nampa, Idaho.
— E. J. (StL), St. Louis, Mo., 1411 Taylor ave.
— Edward (S Fr), San Francisco, Cal., 1100 Franklin st.
— John, (Ft W), Crawfordsville, Ind.
— M. (Den), Denver, Colo., 3621 Humboldt st.
— M. J. P., Very Rev. (Det), Detroit, Mich., 219 John R st.
— Patrick B. (Alb), Troy, N. Y., St. Michael's Church.
— Thos. (Mil), Monroe, Wis., St. Victor's Church.
— Timothy (St L), St. Louis, Mo., 1207 N. 6th st.
Démurger, A. (L R), Argenta, Ark., 410 E. 7th st.
DeMuynck, Cyrille (Rich), Manchester, Va.
Deneaf, M. (U), Salt Lake City, Utah.
Deneny, Thomas (St J), absent on account of sickness.
Denes, Frs. (N Y), New York City, 345 E. 4th st.
Denges, J. B., *c.ss.r.* (Pitt), Pittsburg, Pa., 1421 Liberty ave.
Dengler, Athanasius, *o.s.b.* (St J), Conception, Mo.
— Adolph (Col), Harrietsville, O.
Denis, N. (Mob), Mobile, Ala., St. Anthony's Church.
De Nisco, P. (Ph), Roseto P. O., Pa.
Denissen, C. (Det), Detroit, Mich., 287 Baldwin ave.
Dennen, Christ. (N C) ilmington, N. C.
Denner, Jacob M. (St L), Starkenburg, Mo.
Denning, Joseph M. (Cin), Marion, O.
— Lawrence E. (Cin), Marion, O.
Dennis, Fr. (Gal), Houston, Texas, St. Nicholas' Church.
Dennison, J. J. (Chic), Chicago, Ill., 1381 Sheridan Road.
Denizot, A., *o.m.i.* (S A), San Antonio, Texas., Seminary.
Denny, Harmar, *s.j.* (Balt), Woodstock, Md.
— Joseph G. (Cin), Cincinnati, O., Mt. Auburn.
Denoncourt, P. M. (Port), St. Francis Plantation, Me.
Dentinger, A. (Mil), Beaver Dam, Wis.
— Martin, *c.pp.s.* (Cin), Cincinnati, O., St. Mary's Hospital.
De Pauw, Rt. Rev. Mgr. E. M. (Og), Rome, Italy, 32 Monte Giordano.
Depmann, Boniface, *o.f.m.* (Clev), Cleveland, Ohio, 40 Chapel st.
Depoorter, Alph. (Peo), Atkinson, Ill.
De Potter, J. *s.j.* (Mob), Springhill, Ala.
Deppen, Louis G., Very Rev. (L), Louisville, Ky., 723 4th ave.
Depreitere, Gustave (Ind Ty), Enide, Oklahoma Ty.
Depta, S. J., *c.m.* (Peo), La Salle, Ill.
Dequidt, Amandus (Bo), Danvers, Mass., Ferncroft Station.
Dequoy, Albert A. (G R), Alverno, Mich.
— Chas. H. (G R), Alpena, Mich., St. Ann's Church.
— L. A. (F R), New Bedford, Mass., Sacred Heart Church.
Deraches, J. (S Fé), Santa Fé, N. Mex., P.O. box A 2.
Derby, Michael J. (Bo), Boston, Mass., Dorchester, Eaton sq.
D'Ercole, Anthony (Chic), Chicago, Ill., Grand ave. and Peoria st.
Derenthal, Odoric, *o.f.m.* (LC), Ashland, Wis.
Dereszewski, Joseph (Alb), Schenectady, N. Y., 824 E. Liberty st.
Derichemont, F. (Tuc), St. John's, Apache Co., Ariz.
Derivas, Eugene *s.m.* (N O),
Dermody, George L., *o.s.a.* (Ph), Havana, Cuba.
— James (Sac), Goldfield, Nev.
— John J. (N Y), Kingston, N. Y., St. Josephs.
— Joseph J. (Bo), East Boston, Mass., Brooks st.
— Michael (S Falls), Aberdeen, S. Dak.
— Thomas (Sac), Sutter Creek, Cal.
— W. (Nat), McComb City, Miss.
Dernis, Peter J. (Tr), Beverly, N. J.
Derome, Eugene (Og), Lafargeville, N. Y.
De Rop, J., *s.j.* (S F), San Jose, Cal..
De Roo, P. (Or), Portland, Ore., 46 15th st. N.
De Rougé, Steph., *s.j.* (Nes), Omak, Wash.
Derwin, James A. (Hart), New Haven, Conn., St. Francis Church.
De Ryckere, R. (Hel), Deer Lodge City, Mon.
Desaulniers, A. L. (Bur), Readsboro, Vt.
— Jos. L. (Hart), Bridgeport, Conn., St. Anthony's Church.
— Joseph M. (Den), Central City Colo.
Desautels, Arthur B. (Alb), Schenectady, N. Y., 805 Stanley st.
— Theodore A., *s.j.* (N Y), Poughkeepsie, N. Y., St. Andrews on Hudson.
Deschamps, Adrian (Mar), Rapid River, Mich.
— Linus, *o.s.b.* (Ind Ty), Sacred Heart, Okla.
Deschaux-Baume, Jos., *m.s.* (Spr), Fitchburg, Mass., St. Joseph's Church.
Descours, J. B., *c.s.sp.* (Det), Detroit, Mich., 181 Dubois st.
Descreux, John B., *s.m.* (Bal), Brookland, D.C., Marist College.
De Shryver, John B., *s.j.* (Chic), Chicago, Ill., 413 W. 12th st.
Desière, P. (Hel), Butte City, Mont.
Desilets, N. (Port), Farmington, Me.
De Simone, Antonio (Alb), Albany, N.Y., 68 Myrtle ave.
Desjardin, P. *o.p* (Prov), Fall River, Mass., 790 S. Main st.
Desjardins, Jos. L. (Og), Harrisville, N. Y.
— Philip E. (Port), Chisholm, Me.
Deslauriers, H. (F R), New Bedford, Mass. St. Anthony's Church.
Desmarais, L. P. (B C), The Dalles, Ore.
De Smedt, Joseph P., *s.j.* (Leav), St. Marys, Kan., St. Mary's College.
Desmond, Daniel F. (S Falls), Huron, S. Dak.
— Jeremiah J. (Man), Tilton, N. H.
— Michael J. (E), Osceola Mills, Pa.
— Wm. P. (S C), Alvord, Lyon Co., Iowa.

Desnier, John, *c.s.sp.* (Pitt), Pittsburg, Pa., Holy Ghost College.
Despatis, J. F., *o.m.i.* (S A), San Antonio, Texas, Ursuline Convent.
Despony, Paul (Bo), Lowell, Mass., 7 Congress st.
Desrochers, A. M. (Spr), Ludlow, Maine.
— A. P. (Prov), Central Falls, R. I.
— J. H. (Spr), Holyoke, Mass.
— L. (Bur), Island Pond, Vt.
Desroches, Benjamin, *o.m.i.* (Bo), Lowell, Mass., 725 Merrimack st.
Desrosiers, Charles (Og), St. Regis Falls, N. Y.
Desrosiers, Onésime J. (Man), Suncook, N. H.
Dessay, M. Malachy, *o.c.r.* (L), Trappist, Ky.
De Stockalper, Alexius, *s.j.* (N O), Grand Coteau, La.
Detchemendy, M. (N O), St. Bernard, La.
Deters, Herman A., *s.j.* (Leav), St. Mary's, Kans.
Dethoor, Paul, *s.j.* (Nes), Seattle, Wash., 18th and Marion sts.
Dette, Thos. Aloysius (St L), Brinktown, Mo.
Dettmann, Jos. F. (Mar), Marquette, Mich., St. Joseph's Convent.
Dettmer, J. (Chic), Chicago, Ill., 3924 Wentworth ave.
— William H. (Chic).
Deuser, Emilius *c.ss.r.* (Bal), Baltimore, Md., 75 Wolfe st.
Deustermann, Rudolph (St P), New Trier Minn.
Deutsch, Alcuin, *o.s.b.* (St C), Collegeville, Minn.
— Justinian, *o.f.m.* (Tuc), Phoenix, Ariz.
Devane, J. P. (Om), Dixon, Neb.
Dever, Bernard J. (Ph), New Philadelphia, Pa.
— Daniel A. Ph), Overbrook, Pa.
— John B. (Ph), Sharon Hill, Pa.
Dever, Joseph P. (Ph), Overbrook, Pa.
— Stephen P. (Ph), Rome, Italy, American College.
— Vincent A. (Ph), Philadelphia, Pa., 2321 Fitzwater st.
De Ville, John (E), Walston, Pa.
Devine, D. T. (Spr), Rome, Italy.
— Denis, *c.s.p.* (NY), New York City, 415 W.59th st.
— Edward, *s.j.* (A), Council City, Alaska.
— Edward L. (Bal), Baltimore, Md., Canton and Hudson sts.
— Geo. W. (Bal), Baltimore, Md., Eager and Valley sts.
— Henry A., *s.j.* (N O), New Orleans, La., Immaculate Concep. College.
Devine, James, *c.m.* (St L), Perryville P. O., Mo.
— Jas. F. (Tr), New Brunswick, N. J., Throop ave. and Suydam st.
— John (L), Cecilian, Ky.
— Thomas, *c.m.* (St L). St. Louis, Mo., Cass ave. and 19th st.
Devir, John H., *o.s.a.* (Bo), Lawrence, Mass., 300 Haverhill st.
De Vivo, F. (N Y), New York City, 344 E. 104th st.
Devitt, Edward I., *s.j.* (Bal), Washington, D. C., Georgetown College.
Devlin, Daniel (Pitt), Pittsburg, Pa., St. Stephen's Church, 23d Ward.
— Edw. H. (Win), Austin, Minn.
— Peter J. (Og), Chateaugay, N. Y.
— Thos. (Pitt), Pittsburg, Pa., South Side, 31st and Carson sts.
Devlin, W. J., *s.j.* (Bo), Boston, Mass., 761 Harrison st.
Devos, J. E. (Om), Spalding, Nebr.
Devoy, T. J. E. (Man), Greenville, N. H.
Devoy, Robert (Bur), St. Albans Bay, Vt.
De Waggenaere, L. (Cov), Mt. Sterling, Ky.
Dewe, Joseph A. (St P), Merriam Park, Minn.
De Wilde, E. (N O), Napoleonville, La.
De Wilt, Elzear (G B), Wrightstown, Wis.
De Wulf, Desiderius C. (Bal), Baltimore, Md., Front and Fayette sts.
Dexter, Alfred D. (Cin), Chillicothe, Ohio, St. Mary's Church.
Dezivas, E. H. *s.m.* (Bal), Washington, D.C., Marist College.
Dhé, Charles (Ft W), Hartford City, Ind.
D'Hommée, A. (N O), St. Amella P. O., La.
Diafera, V. (Buf), Farnham, N.Y.
Dianiski, Alex. (Scr), Plymouth, Pa.
Dick, Anthony, *c.pp.s.* (Ft W), Pulaski Ind.
Dickhaus, J. B. F. (Cin), West Jefferson, O.
— Joseph H., *s.j.* (St L), Detroit, Mich., Detroit College.
Dickmann, Bernard, *c.pp.s.* (Cin), Fort Recovery, O.
— Jos. (Ind), Evansville, Ind., 609 Cherry st.
Dickneite, Rayner, *o.f.m.* (Alt), Teutopolis, Ill., St. Joseph's College.
Dickopf, Peter (L C), Phillips, Wis.
Didier, Basil, *c.pp.s.* (Ft W), Collegeville, Ind.
Di Donna, Joseph (Alb), Amsterdam, N. Y.
Diebold, J. (G B), Covington, La.
Diekman, Jos. (Chic), absent on leave.
Dielman, Leopold (Or), Astoria, Oregon.
Diemer, Chas. P. (Cov), Cold Spring, Ky.
Diener, Charles M. (Cin), Morrow, Warren Co., Ohio.
Diepenbrock, F. A. (St L), Westphalia, Mo.
— J. B. (Bel), Carlyle, Ill.
Dierckes, Albert A., *s.j.* (Cin), Cincinnati, O., St. Xavier College.
Dierick, Plac., *o.s.b.* (Ind. Ty), Guthrie, St. Joseph's Academy, Oklahoma Ty.
Dieringer, Barnabas (Mil), St. Francis, Wis., Seminary.
— Norbert (Mil), Jefferson, Wis., St. John the Baptist's Church.
Diestel, H. John (Ind), Evansville, Ind., 10 Upper 3d st.
Diether, L. W., *o.c.c.* (Chic), Chicago, Ill., 6413 Starr ave.
Dietrich, Burchard, *o.f.m.* (Nash), Memphis, Tenn.
Dietrich, Casimir *o.f.m.* (Lin), Lincoln, Neb., 514 S. 18th st.
— N. (Bel), Carlyle, Ill.
Dietrich, John, *c.ss.r.* (St L), De Soto, Mo.
— M. Francis, *o.c.r.* (L), Trappist P. O., Ky.
— Peter, *c.ss.r.* Mayaguez, Porto Rico.
Dietz, Peter E. (Clev), Elyria, Ohio.
Digmann, Florentin, *s.j.* (Lead), Rosebud Agency, S. Dak.
Dignam, John (Far), Fargo, N. Dak., Cathedral.
Di Ielsi Michael (Tr), Camden, N. J., Italian Church.

Dillon, Charles J. (L C), Minocqua, Wis.
— D. (Det), Clinton, Mich.
— Francis J. (Br), Brooklyn, N.Y., 862 Manhattan ave.
— Fr. X., *s.j.* (Nes), Spokane, Wash., College.
— Geo. (G B), Oshkosh, Wis., St. Peter's Church.
— Gerald A., *s.j.* (N Y), Poughkeepsie, N. Y., St. Andrews on Hudson.
Dillon, John (St P), Merriam Park, Minn.
— John J. (St L), Mexico, Mo.
— John J. (Bal), Baltimore, Md., Calvert on.
— John J. (Alb), Albany, N. Y., St. Mary's Church.
— J. A. (New), South Orange, N. J., Seton Hall College.
— M. (L), absent on account of health.
— P. (Peo), Peru, Ill.
— W. (Far), Belcourt, N. Dak.
Dilly, F. (Den), Aspen, Colo.
Di Michele, Francis V., *o.p.* (N Y), New York City, 869 Lexington ave.
Dimier, J., *s.j.* (B C), Pendleton, Ore., Umatilla Indian Reservation.
Di Milla, Pascal (Bo), Boston, Mass., 373 Harrison ave.
Dimpfl, Clement, *o.s.b.* (Far), Bismarck, N. Dak.
Dinand, Joseph N., *s.j.* (NY), Poughkeepsie, N. Y., St. Andrews on Hudson.
Dingmann, Adolph, *o.s.b.* (Far), Bismarck, N. Dak.
Dingwerth, Athanasius, *o.f.m.* (Cin), Cincinnati, O., 1615 Vine st.
Dinneen, Fitz George, *s.j.* (St L), St. Louis, Mo., St. Louis University.
Dinneen, M. F. (Bal), Baltimore, Md., St. Mary's University.
Dinnen, John R., (F W), Lafayette Ind., St. Mary's Church.
Di Nonno, Daniel (N Y), New York City, 26 Roosevelt st.
Diomedi, Alexander, *s.j.*
Di Palma, R., *s.j.* (Den), Trinidad, Colo.
Di Paolo, P. (Bal), Baltimore, Md., Barre and Howard sts.
Di Persia, Felix (New), Peterson, N. J.
Di Pietro, John X., *s.j.* (Den), Denver, Colo., Sacred Heart College.
Dirkes, G. Henry (Bal), Baltimore, Md., West st., near Light.
Di Sabato, Joseph (Pitt), New Kensington, Pa.
Diskin, Patrick (Pitt), Sugar Creek, Pa.
Diss Jerome, *o.m.i.* (Bo), Lowell, Mass., 725 Merrimack st.
Disselkamp, J. B. (Wich), Kingsley, Kansas.
— Henry (Scr), Wilkes-Barre, Pa., 371 South street.
Dissez, Pauline F., *s.s.* (Bal), Baltimore, Md. St. Mary's University.
Distler, Jos. A. M., *c.ss.r.* (StL), St. Louis, Mo., 1118 N. Grand ave.
Dittrich, Wm. F. (Tr), Bound Brook, N. J.
Dixon, George (Scr), Overton, Pa.
Diag, John B., *c.ss.r.* (Bal), Baltimore, Md., 1225 E. Eager st.
D'Nomo, Daniel (N Y), New York City, 26 Rooseveldt st.
Doane, Rt. Rev. Mgr. Geo. H. (New), Newark, N.J., 35 Bleecker st.
Dobberstein, Paul M. (S C), West Bend, Ia.
Dobbin, William A. (St P), Darwin, Minn.
Dobbins, John (Buf), Victorhill P.O., N.Y.
Dobson, J. (Om), Omaha, Neb., 701 N. 40th st.
Dobyns, Placidus, *o.s.b.* (N O), Covington, La., Monastery.
Docher, A. (S Fé), Isleta, N. Mex.
Dockler, Pancratius, *o.m.cap.* (Pitt), Herman, Pa.
Doerfler, Bruno, *o.s.b.* (St Cl), Collegeville, Minn.
Doering, Louis *o.f.m.* (Alt), Quincy, Ill.
Dörner, Henry (Clev), Findlay, Ohio.
Dohan, Edward G., *o.s.a.* (N Y), New York City, Richmond Turnpike and St. Louis st., S. I.
Doherty, Austin E. (Bo), Boston, Mass., 887 Harrison ave.
— Bernard J. (L), Payneville, Ky.
— Chas. W. (Port), Augusta, Me., St. Mary's Church.
— Francis B., *c.s.p.*, Phillippine Island, Chaplain 11th Cavalry U. S. A.
Doherty, George A. (Nat)
— Francis B. (Clev), Defiance, Ohio.
— J. (Rich), Norfolk, Va., 125 Chapel st.
— James F. (Bo), Woburn, Mass.
— James G. (Det), Detroit, Mich., 280 14th ave.
— James J. (Br), Sag Harbor, N. Y.
— Oswald, *c.p.* (Cin), Cincinnati, O., Mt. Adams.
— Owen (Bo), absent on leave.
— Roger (Pitt), Bridgeville, Pa.
Dohney, P. J. (Bur), Burlington, Vt., Cathedral.
Dolan, Edwin J. (Bo), Lynn, Mass., 23 Green st.
— F. X. (Bo), Boston, Mass., 75 Union Park st.
— Garrett H. (Spr), Webster, Mass.
— Henry A. (Buf), Bolivar, N. Y.
— Jas. (Alb), Troy, N. Y., St. Mary's Church.
— Jas. W. (Spr), Adams, Mass.
— James Q. (Hart), Milford, Conn.
— John, *p.s.m.* (NY), New York City, 447 E. 115th st.
Dolan, J. F. (New), Morristown, N. J., 96 Maple ave.
— Jos. F. (New), Paterson, N. J., 608 Getty ave.
— M. A. (Om), O'Neil, Neb.
— Michael (Tr), Woodbury, N. J.
— Michael (Bo), Newton, Mass.
— Michael C., *s.j.* (N Y), New York City, Fordham College.
— Thos. S. (Bal), Laurel, Md.
— W. A. (StA), St Augustine, Fla., Cathedral.
Dolinac, I. (Chic), Chicago, Ill., 6001 S. Marshfield ave.
Dolié, J. (Dal), Corsicana, Tex.
Dollard, E. J. (S Fr), Petaluma, Cal.
— J. (Peo), Pontiac, Ill
— Richard (Dav), What Cheer, Iowa.
Dolle, John (Win), La Crescent, Minn.
Dolphin, John F. (St P), Minneapolis, Minn., 2209 Clinton ave.
— Oliver (St P), Anoka, Minn.
Dolweck, Bernardine, Very Rev., *o.s.b.* (Pitt), Beatty, Pa.
Domachowski, Michael J. (Mil), Milwaukee Wis., Becher st. and 10th ave.
Doman, Adolph J. (Leav), Burlington, Kans.
— Robert F. M. (Det), Delray, Mich.
Dombkowski, Stephan *c.r.* (Chic), Chicago, Ill., Webster and Hovne aves.
Domm, A. (Col), Columbus, O., St. Mary's Church.
Dommermuth, Wm. (Chic), Chicago, Ill., 103 Center st.
Donada, B. J. (Brown), Refugio, Tex.

Donahoe, Chas.E.(Rich), Martinsburg, W.Va.
— Chas. F. (Bo), absent on leave.
— George (Mon), Los Angeles, Cal., 114 E. 2nd st.
— John F. (Alb), Albany, N. Y., St. Ann's Church.
— Peter (Br), Brooklyn, N. Y., 250 Jay st.
— Peter (E), Sartwell, Pa.
Donahue, James A. (St P), Minneapolis, Minn., 216 3d st. N.
Donahue, James F. (Bal), Baltimore, Md., Broadway and Bank st.
— J. B. (F R), Fall River, Mass., Sacred Heart Church.
— James P. (N Y), New York City, 44 2nd ave.
— John F. (Hart), New Milford, Conn.
— M. (Hart), absent on leave.
— M. R. (Spr), Montague City, Mass.
— Thos. (Bur), St. Albans, Vt.
— W. T. (Dub), Fairbank, Iowa.
Donaldson, Wm. J. (Bo), Brooklyn, N. Y., 104 York st
Donati, Alipius, *o.s.a.* (Ph), Philadelphia, Pa., 816 Christian st.
Dondanville, Edward L. (Chic), Chicago Ill. 95th and Loomis sts.
Donegan, Christopher, *s.j.* (Nes), Spokane, Wash., Gonzaga College.
— Patrick F.(Ph), Allentown, Pa., Immaculate Conception Church.
Donigan, Christopher J. (Syr), newly ordained.
Donlin, Geo. T. (N Y), New York City, N. Y., 230 Alexander ave.
Donlon, Alphonsus J., *s.j.* (N Y), Poughkeepsie, N. Y., St. Andrews-on-Hudson.
Donlon, Alphonsus J., *s.j.* (Bal),
— John J. (Br), Brooklyn, N. Y., 495 Classon ave.
— Luke (Dub), Cedar Falls, Iowa.
— Patrick, *o.s.b.* (Rich), Manassas, Va.
— Michael B. (Scr) Dunmore, Pa.
— Thos. J. (N Y), Irvington, N. Y.
Donnellan, J. J. F. (E), Erie, Pa., St. Peter's Cathedral.
Donnelly, Bernard M. (Hart)., Bristol, Conn.
— E. (Or), Marshfield, Ore.,
— Edward T. (Cov), Verona, Ky.
— Eugene J., Very Rev. (Br), Flushing, N. Y.
— Eugene J. jr. (Br), Brooklyn, N. Y., 225 6th ave.
— Francis P., *s.j.* (NY), Poughkeepsie, N.Y., St. Andrews-on-Hudson.
— Henry J. (Ph), Mahanoy City, St. Canicus' Church.
— J. A. (Hbg),
— James J. (Spr), North Adams, Mass., St. Francis Church.
— John A. (Bo), Boston, Mass., 92 W. 6th st.
— John J. (Den), Denver, Colo., 315 S. Sherman ave.
— John J. (Roch), Victor, N. Y.
— John J. (Ph),
— Michael J. (New), Orange, N. J., 84 Valley st.
— P. E. (Dub), Cedar Rapids, Ia., Immac. Conception.
— Peter J. (Alb), Palmers Falls, N. Y.
— V. *c.s.b.* (Gal), Laporte, Texas,
Donoghue, Cornelius F. (Spr), Adams, Mass., Sanitarium.
Donoghue, Stephen (Ind), Indianapolis, Ind., St. John's Church.
— T. S. (Spr), Worcester, Mass., St. Ann's Church.
— William J. (Chic), Riverside, Ill.
Donoher, John J., *s.j.* (Chic), Chicago, Ill., 413 W. 12th st.
Donohoe, B. (E), Franklin, Pa., St. Patrick's Church.
— James (Br), Sea Cliff, Queen's Co., N. Y.
— James (Spr), Westfield, Mass.
— Nicholas, *o.m.c.* (New), Hoboken, N. J., 64 Monroe st.
— P. (U), Eureka, Utah.
— P. M. (Dal), Tyler, Texas.
— Richard, *c.ss.r.* (Bo), Boston, Mass., 1545 Tremont st.
— Timothy (Scr), Plymouth, Pa., St. Vincent's Church.
Donohue, Charles J. (Dav), Davenport, Ia., St. Ambrose College.
— James (Br), Brooklyn, N. Y., 249 9th st.
— James (Wich), Pittsburg, Kans.
— Jas. B. (Spr), Newark Diocese.
— Joseph P. (NY), New York City, 142 E. 29th st.
— M. R. (Spr), Montague City, Mass.
— Patrick (Sy), Waterville, N. Y.
— Thos., *c.ss.r.* (Bo), Boston, Mass., 1545 Tremont st.
— Thomas A. (Buf), Buffalo, N. Y., 144 Edward st.
— Wm. J. (N Y), New York City, 119 Ave. B.
Donovan, Daniel J. (St L), St. Louis, Mo., 817 Sydney st.
— Daniel, *s.j.* (Mar).
— Jas. E. (Win), Albert Lea, Minn.
— James P. (Hart), Middletown, Conn.
— John M. (Bo), Ipswich, Mass.
— Michael C. (Ph), Philadelphia, Pa., 808 S. Hutchison st.
— Michael W. (Den), Georgetown, Colo.
— Paul (U).
Donovan, P. J. (Bur), Bellows Falls, Vt.
— Stephen, *o.f.m.* (N Y), Callicoon, N. Y.
— T. M. (Spr), Paterson, N.J., 78 Bridge st.
— Thos. B., Very Rev. (Bal), Baltimore, Md., St. Joseph's Seminary.
— Wm. W., *o.s.a.* (Alb), Shaghticoke, N. Y.
— Wm. J. (N Y), New York City, 405 W. 125th street.
Doody, Daniel (Sy), Utica, N. Y., St. Francis de Sales.
— Michael J. (Bo), Cambridgeport, Mass.
Doogan, B. Mannes, Very Rev., *o.p.* (S Fr), Vallejo, Cal.
Doolan, W. J. (Hart), Southington, Conn.
Dooley, Fr. (Pitt).
— Jas. A. (N Y), Milton, N. Y.
— John A. (Hart), Norwich, Conn.
— John H. (N Y), Tivoli, N. Y.
— John J. (Ph).
— Martin F. (S Falls), Centerville, S. Dak.
— Patrick (StL), St. Louis, Mo., 1519 Chestnut st.
— Patrick (Pitt), Wampum, Pa.
— Patrick J., *s.j.*
— Wm. P. F. (N Y), New York City, 135 E. 96th st.
Doolin, Juniper, *o.f.m.* (St L), St. Louis, Mo., 3140 Meramec st.
Dooling, Andrew (Det), Greenfield P. O., Mich.
— Michael A. (Peo), Clinton, Ill,

Doonan, Jas. A., *s.j.* (Ph), Philadelphia, Pa., 17th and Stiles sts.
Dooper, Aug., *c.ss.r.* (Bal), Ilchester, Howard Co., Md.
Doory, Francis (Bal), Elk Ridge Landing, Md.
Dopheide, Robert, *o.f.m.* (Om), Columbus, Nebr.
Doppke, Francis S. (Clev), Toledo, Ohio, 115 Dexter st.
Doran, Alvah (Ph), Philadelphia, Pa., 161 Stanton st.
Doran, D. E. (F R), Hyannis, Mass.
— Edw. J. (S Fr), San Jose, Cal.
— J. J., *s.s.* (S Fr), Menlo Park, Cal., Seminary.
— James M. (Bo), Hudson, Mass.
— James M. (Chic), Chicago, Ill., 1980 39th st.
— John B. (Roch), Auburn, N. Y.
— Michael G. (N Y), New York City, 520 W. 165th st.
— Thomas F., Very Rev. (Pro), Providence, R. I., 92 Hope st.
— William A. (Pro), Newport, R. I., St. Joseph's Church.
— Wm. T., *s.j.* (Leav), St. Marys, Kan.
Dore, J. P. (Chic), West Chicago, Du Page Co., Ill.
Dorenkaemper, Alexander, *o.f.m.* (G R), Petoskey, Mich.
— Valentine *o.f.m.* (S Fr), San Francisco, Cal., 115 Golden Gate ave.
Dorgan, Eugene A., *o.m.i.* (Bo), Lowell, Mass., Columbus Park.
Doria, Charles (Clev), Youngstown, O., W. Federal st., Station B.
Doring, F. M. (St P), Merriam Park, Minn.
Dorion, N. O. H. (Bur), Richford, Vt.
Dorney, M. A. (Chic), Chicago, Ill., 5478 Kimbark ave.
— Maurice J. (Chic), Chicago, Ill., 4500 Wallace st.
Dornhege B. (Ph), Philadelphia, Pa., 1845 N. 23d st.
Dornseifer, Ant. (Leav), Kansas City, Kans., Rosedale Sta.
Dorrenbach, Albrecht (L C), Hewitt, Wis.
Dorsey, J. H.
D'Orsi, R., *s.j.* (Den), Denver, Colo., S. H. College.
Dorszynski, Max (Mil), Milwaukee, Wis., 890 Mitchell st.
Doser, Adam J. (Mar), Gladstone, Mich.
Doswald, Hilary *o.c.c.* (Chic), Chicago, Ill., 6413 Star ave.
Dottmann, Bern. (Cin), Carthage, Ohio.
Dotzauer, Frederick Wm. (Br), Queens, Queens Co., N.Y.
Doubleday, Geo., *o.c.* (Peo), Galesburg, Ill.
Doucet, Joseph A. (Man), Epping, N. H.
— Julien (G R), Standish, Mich.
Douenburg, C. (Ind Ty), Gray Horse P. O., Okla.
Dougherty, E. (Dub), Dubuque, Ia., St. Joseph's College.
— Frs. P. (Ph), Philadelphia, Pa., 7104 Woodland ave.
— George (Bal), Washington, D. C., Catholic University.
— J. B. (Hart), W. Hartford, Conn., St. Mary's Home.
Dougherty, J. J. (Alt), Bethany, Ill.
— J. M. (B C), Burns, Ore.
— Jas. (N Y), New York City, 308 E. 37th st.
— James E. (Ph), Philadelphia, Pa., Lehigh ave. and 24th st.
— James T. (Roch), Canandaigua, N. Y.
— John J. (Wil), Wilmington, Del., Pro-Cathedral.
— John Neill (Wil), Cambridge, Md.
— M. J., *o.s.b.* (Ind. Ty), Texarkana, Ark.
— Michael (Far), Langdon, N. Dak.
— Oswald, *c.p.* (St L), Normandy, Mo.
— T. F. (Hbg), Marietta, Pa.
— Wm. F. (NY), New York City, 2 Lafayette place.
— Wm. F. (Sy), Syracuse, N. Y., 342 Vine st.
Doutre, A. S. (N O), Rayne, La.
Douven, Aug. (L C), in Europe
Dowd, Andrew, *c.pp.s.* (Ft W), Ft. Wayne, Ind., 1515 Barthold st.
Dowd, F. B. (Ind), Indianapolis, Ind., 617 E. North st.
— John (Alb), Schenectady, N. Y., St. John's Church.
Dowed, Richard A. (Clev), Jefferson, O.
Dower, Wm. J. (Spr).
Dowling, Austin E. (Bal).
— Austin (Prov), Warren, Rich.
— James A., *s.j.* (Cin), Cincinnati, O., St. Xavier College.
— John W. (Bal), Mount Savage, Md.
— Leo *s.j.* (N O), Tampa, Fla.
— Michael P., *s.j.* (Om), Omaha, Nebr., Creighton, University.
— Sylvester J. (Mil), Fort Atkinson, Wis.
— Thomas (Dub), Dubuque, Iowa, St. Patricks church.
Dowling, W. (S Falls), Wichita, Kans., St. Francis Hospital.
Downes, Edward (Hart), Milford, Conn., St. Mary's Church.
Downes, J. C. (New), Jersey City, N. J., 615 Grove st.
Downey, Edward (Den), Victor, Colo.
— J. F. (F R), Fall River, Mass., St. Peter's Church.
Downey, J. J. (Bo), Beverly Farms, Mass.
— Jas. (Bel), Cairo, Ill., 9th st. and Washington ave.
— James (Det), Monroe, Mich.
— John A., *s.j.* (N O), New Orleans, La., Baronne and Canal sts.
— John J. (Bo), Boston, Mass., 38 Bennett st.
— John J. (Hart), Hartford, Conn., St. Michael's Church.
— John Patrick (Cin), Cedar Point, Ohio.
— Thomas (E), Emporium, Pa.
— Thos. J. (Leav), Nortonville, Kans.
Downing, Denis J., *c.m.* (Spr), Springfield, Mass.
Downing, J. F. (Prov), Bristol, R. I.
— J. W., *c.m.*
— John, *c.m.* (Br), Brooklyn, N. Y., Lewis ave. and Hart st.
— Mortimer (F R), Fall River, Mass., St. Vincent's Home, Forrest Hill.
Downs, James S. (Mob), Blockton, Ala.
— M. E. (Mil), Whitewater, Wis.
Doyle, Alexander P., *c.s.p.* (Bal), Washington, D. C., Apostolic Mission House.
— Charles (New), Bayonne, N. J., 333 Ave. C.
— Francis C. (Mob), Ensley, Ala.
— Francis S. (E), Clermont, Pa.
— George D. (B C).
— James (Pitt), Pittsburg, Pa., St. Kieran's Church.

Doyle, James (St P), Merriam Park, Minn.
— John P. (Br), Huntington, N. Y.
— John W. (Ind), Washington, Ind., St. Simon's Church.
Doyle, Joseph (Wich), Strong City, Kan.
— Michael M. (Ph), Philadelphia, Pa., 2417 N. 8th st.
— P. B., *o.p.* (St P), Minneapolis, Minn., 2424 18th ave. S.
— Thomas J. V. (NY), New York City, N.Y., 138 Waverly place.
— Walter (Sy), Whitesboro, N. Y.
Draessel, Vig. (SA), Anhalt, Texas.
Dragoun, Chas. (Con), Cuba, Kans.
Drain, M. F. (Port), Portland, Me., 307 Congress st.
— Patrick H. (N Y), New York City, 141 Henry st.
Drake, R. A. (Rich), Norfolk, Va., 128 York st.
Drath, B. (Wich), Odin P. O., Kans.
Drbal, Joseph (Om), Greeley Center, Neb.
Dreane, Alexander, *s.j.* (Den), Denver, Colo., Sacred Heart College.
Dress, Alph. (Dub), Tama City, Iowa.
Drees, Chas. (Mil), absent on leave.
— Henry, *c.pp.s.* (Cin), Missionary: Maria Stein, Ohio.
— Raymond, (Con), Lanham, Gage Co., Neb.
— Theodore (Gal), Nacogdoches, Tex.
Dreis, Henry (Mil), Saukville, Wis.
— Ph. (Mil), Caledonia, Wis.
Drenford, George (Bal).
Drennan, Michael, *c.m.* (Ph), Philadelphia Pa., Germantown.
Dressel, Innocent, *o.m.c.* (Syr), Syracuse N. Y., 810 N. Salina st.
Dressmann, Henry, *c.ss.r.* (Ph), Philadelphia, Pa., 144 Diamond st.
Dreville, Jules, *m.c. m.* (Br), Port Jefferson, L. I., N. Y.
Drewnicki, Anton C. (Dul), Leo P. O., Minn.
Drexel, Leop. E. (Mil), St. Francis, Wis., Seminary.
Drexler, Aug. J. (Dav), Neola, Iowa.
— Jos. (Dub), Norway, Iowa
Dreyer, Jos., *s.m.* (W), Wheeling, W.Va., St. Michael's Church.
Dreyer, Stanislaus (Scr), Sugar Notch, Pa.
Dries, Herman Jos. (S City), Dedham, Iowa.
Driessen, John, *s.j.* (Cin), Cincinnati, Ohio, St. Xavier College.
Driscoll, Bartholomew (Scr), Friendsville, Pa.
— Chas. M., *o.s.a.* (Bo), Lawrence, Mass., 55 E. Haverhill st.
— Denis J. (NY), New York City, 224 W. 82nd st.
— Edward (E), New Bethlehem, Pa.
— J. (Prov), sick.
— James H. (Og), Rouse's Point, N. Y.
— J. J. (Alt), Carrollton, Ill
Driscoll, J. W. (Den), Denver, Colo., Mercy Hospital.
— James F., Very Rev. *s.s.* (N Y), Yonkers, N. Y., Seminary.
Driscoll, John (Port), Portland, Maine, Cathedral.
— John T. (Alb), Fonda, N. Y.
— John J., *s.j.* (Cin), Cincinnati, O., St. Xavier College.
— M. J. (E), Erie, Pa., Cathedral.
— Pius M. *o.p.* (SFr), Vallejo, Cal.
Drobel, William J. (Ph), Philadelphia, Pa., 644 N. 43rd st.
Drohan, Nicholas J. (Clev), Hubbard, Ohio.
Drolet, Joseph. (Port), Ashland Mills, Me.
Drossaerts, A. (N O), Broussardville, La.
Drouhin, E. (Bur), Woodstock, Vt.
Drube, W. (Bel), O'Fallon, Ill.
Druet, Felix, *c.m.* (Ph), Philadelphia, Pa., Germantown.
Drufner, Albert E. (Cin), Cincinnati, Ohio, 3104 W. 8th st.
Drum, Wm. (Pitt), Lekrone, Pa.
Drumgoole, H. T. (Ph), Overbrook, Pa., St. Charles Seminary.
Drumm, Thomas W. (Dub), Dubuque, Iowa, St. Joseph's College.
— Walter M., *s.j.* (Bal), Woodstock, Md.
Drummy, W. (Peo), Elkhart, Ill.
Drury, E. J. (L), Knottsville, Ky., Missionary.
Dryer, Joseph, *s.m.* (Wh), Wheeling, W. Va., Edgington Lane.
Duane, Thos. (St P), absent on leave.
— William J. *s.j.* (Bal), Woodstock, Md.
Duarte, Augustus, *s.j.*, Kingston, Jamaica.
Dubbel, Francis J. (Mon), Anaheim, Cal., Box 1613.
Dubbel, J. P. (Den), Denver, Colo., 1738 Logan ave.
Dubois, Joseph (Man), Laconia, N. H.
— L., *s.m.* (Bal), Washington, D. C., Marist College.
Dubourg, A. J. M., Very Rev. (N O), Thibodeaux, La.
Dubray, C., *s.m.* (Bal), Washington, D. C., Marist College.
Dubreuil, M., *o.m.i.* (Bo), Lowell, Mass., Austin and Merrimack sts.
Ducat, V. F. (Det), Jackson, Mich., St. Mary's.
Ducey, P. R. (Alt), Marshall, Ill.
— Thos. J. (N Y), New York City, 16E. 29th st.
Ducharme, William (Spr), Winchendon, Mass.
Duchesneau, J. O. (Bo), Salem, Mass., 215 Lafayette st.
Duckgeischel, Henry, (New), Rahway, N. J. 27 Hamilton st.
Duclos, Joseph L. *s.m.*, Washington, D. C., Marist College.
Duczmal, A. (Prov), Providence, R. I., St. Adalberts.
Duda, Anthony (S C), Pocahontas, Iowa.
— Stefano (Bo), South Boston, Mass., 54 Boston st.
Duddy, John (Man), Somersworth, N. H., Holy Trinity Church.
Dudek, Joseph (St Cl), Browerville, Minn.
Dudinszky, A., (Hart) Bridgeport, Conn., Holy Trinity Church.
Dudkiewicz, Joseph (Scr.), Priceburg, Pa.
Duehmig, D. (Ft W), Avilla, Ind.
Duenn, Joseph (Bel) Ft. Gage P. O., Ill., R. R. 3.
Duerr, C. (Chic), Spring Grove, Ill.
Duerstock, Joseph T. (Cin), Cincinnati, O., 1117 Pemdleton st.
Duff, Alphonse, *o.f.m.* (Hart), Winsted, Conn.
— Rufus C., *s.j.* (N Y), New York City, 30 W. 16th st.
Duffey, Joseph (Ind), Indianapolis, Ind., 950 Prospect st.
Duffner, John B. (Pitt), Allegheny City, Pa., Troy Hill, 21 Hazel st.
Duffy, Bernard (N Y), Newtown, L. I., N. Y., Calvary Cemetery.

Duffy, Charles E. (Buf), Olean, N. Y.
— D. L., *s.s.* (Bo), Boston, Mass., Lake st., Brighton.
— E. A. (Br), East Islip, Suffolk Co., L. I., N. Y.
— Eugene P. (Clev), Cleveland, O., 583 Superior st.
— F. C., (Peo), Danville, Ill., St. Patrick's Church.
— Fr. P. (N Y), Dunwoodie, Yonkers P. O., N. Y.
— H. F, (L C), Hammond, Wis.
— J. C. *o.m.i.* (Buf), Buffalo, N. Y., 348 Porter ave.
— James A. (St P), Le Sueur, Minn.
— Jas E., Rt. Rev. Mgr. (Alb), Rensselaer, N. Y.
— James Edw. (Og),
— James J. (Ph), Philadelphia, Pa., 101 W. Logan st.
— Jas. J. (Og), New Melleray, Ia.
— Jas. S., Rt. Rev. Mgr. (Br), Brooklyn, N. Y., 417 Sackett st.
— John (Den), Durango, Colo.
— John J. (Ph), Philadelphia, Pa., 48th and Lancaster sts.
— Joseph, *c.s.p.* (Chic), Chicago, Ill., 490 Wabash ave.
— M. J. (New), Jersey City, N. J., 240 9th st.
— Michael J. (NY), Croton Falls, N. Y.
— P. B. (S Fr), Ukiah, Cal.
— P. L. (Char), Charleston, S. C, St. Joseph's Church.
— Terence J. (Wh), Wellsburg, W. Va.
— Thomas F. (NY), New York City, 141 E. 43rd st.
Dufour, L. X. (Chic), Tampico, Ill.
Dufresne, Adonat L. (Og), Mineville, N.Y.
Dugan, F. H., Very Rev. *o.p.* (St P), Minneapolis, Minn., 2424 18th ave. S.
— H. J. (Ph), Berwyn, Pa.
— James F. (E), Crossingville, Crawford Co., Pa.
Dugas, J. Alph. (Alb),
— L. Marcel, Rt. Rev. Mgr. (Alb), Cohoes, N.Y., St. Joseph's Church.
Dugas, T. M., *c.s.v.* (Peo), Beaverville P. O., Ill.
Duggan, Denis (Tr), Bordentown, N. J.
Duggan, J. P. (Al), Altoona, Pa., Pro-Cathedral.
— Jeremiah J. (Hart), Wethersfield, Conn.
— John B. (S Fr), San Mateo, Cal.
— John J., *s.m.* (Port), Van Buren, Me.
— Matthew J. (N Y), Washington, D. C., Catholic University.
— Patrick (Hart), Torrington, Conn.
— Thos. S. (Hart), East Hartford, Conn.
Dugré, Alexandre (Port), Westrook, Me.
Duhigg, Thos. S. (Br), Brooklyn, N. Y., 250 21st street.
— Wm. J. (Br), Brooklyn, N. Y., 352 42nd st.
Duimovich, Vincent, *o.m.c.* (L), Louisville, Ky., St Joseph's Orphan Asylum.
Duke, Augustine, *c.ss.r.* (Bo), Boston, Mass., 1545 Tremont st.
Dullard, E. (S C), Whittemore, Iowa.
— Thos. (S C), Rock Rapids, Iowa.
— Wm. J. (Hart), Mt. Carmel, Conn.
Dullea, E. W. (Br), Brooklyn, N. Y., Flatbush ave. and Kings Highway.
Dulski, Jos. J. (Balt), Baltimore, Md., St. Casimir's Church.
Dulude, J. *s.j.* (Mar), Sault Ste Marie, Mich.
Dumahut, Claudius H. (Br), Brooklyn, N. Y., 289 15th st.
Dumarest, Michael (S Fe), Springer, N. Mex.
— N. (S Fé), New Albuguergue, N. Mex., St. Joseph's Hospital
Dumas, Regis (Natch), Echo, La.
Dumbach, Henry J., *s.j.* (Chic), Chicago, Ill., 417 W. 12th st.
Dumesnil, Denis, *s.j.* (St L), Florissant, Mo., St. Stanislaus Seminary.
Dumond, J. D., retired.
Dumont, L. F. M., Very Rev., *s.s.* (Bal), Washington, D. C., Catholic University.
Dumoulin, J. A. (S A),
Dunigan, Peter (Hart), absent on leave.
Dunlea, Wm. (Pitt), Pittsburg, Pa., 175 W. Carson st.
Dunphy, James A. (Spr), Orange, N. J., 84 Valley st.
Dunn, Daniel (Man), West Derry, N. H.
Dunn, Denis (Col), Steubenville, Ohio, Holy Name Church.
— David H. (Dal), Amarillo, Texas.
— J. C. (New), Irvington, N. J., 91 Myrtle ave.
— James A. (Chic), absent on leave.
— James J. (E), Meadville, Pa., St. Bridget's Church.
— Jeremiah Ig. (Scr), Nanticoke, Pa., St. Francis Church.
— John (Pro), Providence, R. I., Imm. Conc. Ch.
— John E. (Bal), Catonsville, Md.
— John J. (NY), New York City, 2462 Madison ave.
— John W. (Mob), Mobile, Ala., Oakdale.
— Jos. M. (E), Titusville, Pa., St. Titus' Church.
— Michael H. (Scr), Wilkes-Barre, Pa., Mercy Hospital, Hanover and Church sts.
— Terence (Hart), Thompsonville, Conn.
— W. V. (New), Jersey City, N. J., 240 9th st.
— W. R., *o.p.* (L), Louisville, Ky., 1400 S 6th st.
— Wm. T. (Roch), Dansville, N. Y.
Dunne, Arthur B. C. (L C), Eau Claire, Wis., 318 Fulton st.
— Daniel (Scr), Moscow, Pa.
— D. J. (Chic), Rome, Italy.
— E. M. (Chic), Chicago, Ill., 178 Forquer st.
— Frederick M. Very Rev. *o.c.r.* (L), Trappist P. O., Ky.
— J. (Dal), Terrell, Texas.
— John, *s.m.*, Very Rev. (Port), Van Buren, Me.
— John (Scr), Scranton, Pa., 1403 Jackson st.
— J. M. (Chic), Chicago, Ill., 993 Central Park ave.
— Patrick W. (Chic), Joliet, Ill., 105 South Broadway.
— Peter Jos. (St L), St. Louis, Mo., 8202 Michigan ave.
— Philip C. *s.j.* (StL), Detroit, Mich., Detroit College.
— R. (Chic), Chicago, Ill., Oak Park, Lathrop and Lake sts.
— Thomas (Hart), Portland, Conn.
— Wm. J. (Br), Bayside, N.Y.
Dunnigan, P. (Det), Croswell, Mich.
Dunnion, James (Dav), Marengo, Iowa.
Dunphy, Edward J. (Tr), Dunellen, N.J.
— E. P. (Spr), S Hadley Falls, Mass.
— John (St P), Merriam Park, Minn., College.
Dunphy, J. F. (New), Irvington, N. J., 91 Myrtle ave.

Dunphy, L. A. (Lin), Sutton, Nebr.
— William J. (Br), Brooklyn, N. Y., Parkville.
Duplang, Andrew (Alb), Troy, N. Y., St. Lawrence's Church.
Duplin, Jos. V. (Bo), Salem, Mass., 139 Lafayette st.
Dupont, C. A. (Dub), Dubuque, Iowa, Sacred Heart Church.
Dupont, Pierre E. (Port), Biddeford, Me., St. Joseph's Church.
Dupraz A., *m.s.* (Hart), Hartford, Conn., La Salette Seminary.
Dupret, Alfred (Ind Ty), Blackwell, Okla.
Duran, John F. (Bo), Roxbury, Mass., 167 Center st.
Durand, B. G. (N O),
Durante, F., *s.j.* (SFé), Albuquerque, New Mex.
Durcan, Patrick J. (Bo), East Cambridge, Mass.
Durch, Joseph (L C), Marshfield, Wis.
Duren, Stephen (S Falls), Ipswich, S. Dak.
Durgan, John, *s.j.* (St L), Florissant, Mo.
Durham, Bede, *o.s.b.* (Dav), Creston, Iowa.
— John P. (Ft W), Union City, Ind., 334 N. Plum st.
Durick, Jas. J. (Br), Brooklyn, N. Y., 915 Putnam ave.
— John J. (Br), Brooklyn, N. Y., 30 Deveboise place.
Durkin, A. A., *o.p.*, (L), Springfield, Ky., St. Rose's Convent.
— Anthony, *c.p.* (Bal), Baltimore, Md., Station D.
— J. J., *o.p.* (N Y), New York City, 869 Lexington ave.
— P. H. (Peo), Rantoul Ill.
Durnin, G. A. (Mil) Sinsinawa, Wis.
— P. H. (Mil), Milwaukee, Wis., 3007 Sycamore st.
Durrer, Berchtold, *o.s.b.* (Or), Mt. Angel, Ore.
Durst, Aug. (Mil), retired; res.: St. Nazianz, Wis.
Durward, J. T. (L C), Baraboo, Wis.
— Jas. (Win), retired. St. James, Minn.
Dus, Otto J. (Mob), Apalachicola, Fla.
Dusch, Bernardine, *c.p.*
Dusold, Geo. J., *c.ss.r.* (Bal), Baltimore, Md., 114. W. Saratoga st.
Duszynski, Andrew (Bal), S. Baltimore, Md., St. Athanasius' Church.
Dutton, F. X. (Cin), Cincinnati, Ohio, 325 W. 8th st.
Duval, Henry J. (Og), Clintonville, N. Y.
— John A. (Alt), Grant Fork P.O., Ill.
Duval, L. (Tuc), Tucson, Ariz., Cathedral.
Duwell, Chas. (Pitt), Wexford, Pa.
Dvorak, Fr. (St C), Belgrade, Minn.
Dwan, P. (Det), Gagetown, Mich.
Dworzak, Jos. (N Y), Yonkers, N. Y., 24 Riverview Place.
Dwyer, Ambrose (Sy), Lestershire, N. Y.
—Anthony E. (Spr), East Long Meadow, Mass.
— Dennis (Wh), West Union, W. Va.
Dwyer, E. J. (Roch); Auburn, N. Y.
— Isidore, *c.p.*
— J. E. (Roch), Geneva, N. Y.
— John W. (Bur), Manchester, Vt.
— M. U. (Roch) Seneca Falls, N. Y.
— P. C. N. (Clev), Warren, Ohio.
— P. J. (E), Crates, Jefferson Co., Pa.
— W. F. (Sy), Oswego, N. Y., St. John's Church.
— Vincent D. (Ind), Indianapolis, Ind., 617 E. North st.
— Wm. (Nes), Tacoma, Wash., St. Joseph's Hospital.
— Wm. (Al), Loretto, Pa., St. Francis Monastery.
— Wm. F. (Br), Brooklyn, N.Y., 141 Chauncey st.
— Wm. J. (Bo), Cambridgeport, Mass.
— William F. (E), Erie, Pa., Raspberry and 4th sts.
— William F. (Br), absent on sick leave, (Los Angeles. Cal.)
—. William M. (Sy), Syracuse, N. Y., Cathedral.
Dyer, D. Marcus (N Y), absent on sick leave.
— E. L. (N Y), New York City, 511 W 23rd st.
— E. R., Very Rev., *s.s.* (Bal), Baltimore, Md., St. Mary's Seminary,
— John J. (N Y), New York, N. Y., 1183 Franklin ave.
Dykmans, A. (Hart), Putnam, Conn.
Dziatkowicz, Andrew (Pitt), Duquesne, Pa. St. Hedwigs Church.
Dyminski, Michael (Buf), Niagara Falls, N. Y., 13th and Falls sts.
Dzubay, A. (Pitt), Leisenring, Pa., U. G. C.

Eardley, Michael F. (Dub), Sabula, Ia.
Earley, Thos. A. (Alb), Cooperstown, N. Y.
— Terence J. (N Y), Irvington on the Hudson, N. Y.
Early, Robert J. (Hart), New Haven, Conn.
Eaton, Thomas (Mob), Montgomery, Ala., St. Peter's Church.
— Wm. H. (F R)
Eberhard, Alphonse M., *o.s.b.* (St J), Conception, Mo.
Eberle, L. A. (Ft W), Decatur, Ind.
Eberschweiler, C., *s.j.* (Col), Columbus, O., Josephinum.
— F. *s.j.* (GF), Havre, Mont.
Ebert, C. (Nash), Loretto, Tenn.
Ebert, Conrad, *o.s.b.* (Pitt), Allegheny, Pa., 614 Washington st.
— Sylvester, *c.p.* (Pitt), Pittsburg, Pa., S.S., St. Paul's Monastery.
Eby, A. (N O), absent on leave.
Echallier, A. (Tuc), Carlsbad, N. Mex.
Eckart, H. C. J. (SC), Coon Rapids, Iowa.
— Geo. (Leav), Ottawa, Kans.
Ecker, Augustine, *o.s.b.* (Rich), Bristow, Va.
Eckerle, J. (Bel), Belleville, Ill., St. John's Orphanage.
Eckert, Alois (Bel), Harrisonville, Ill.
— Brocardus (S A) Fort Davis, Tex.
— C. J. (Bel), Chester, Ill.
— F. M. (Peo), Cabery, Ill.
— Stephen, *o.m.cap.* (N Y), Yonkers, N. Y., Shonnard place.
Eckerth, W. (NY), Stapleton, L. I., 94 Beach st.
Eckhardt, George *c m.* (Buf), Niagara University, N. Y.
Eckl, Geo. W. (Roch), Rochester, N. Y. 267 Plymouth ave.
Eckl William (St P), St. Paul, Minn., 657 James st.
Eckles, C. J., *c.m.* (Buf), Niagara University, N. Y.
Eckstein, Maurus, *o.s.b.* (K C), Springfield, Mo., 807 Jefferson st.
Edelman, L. (Roch). Studying in Italy.

Eding, James H. *c.m.* (Br), Brooklyn, N.Y.), Lewis ave. and Hart st.
Edwards, James (Dal), Denison, Texas
— J. P., *c.m.* (Peo), La Salle, Ill.
Edwards, John Right Rev. Mgr. (N Y), New York City, 503 E. 14th st.
Effinger, Augustine, *s.j.* (Leav), St. Marys, Kan. St. Mary's College.
Egan, Andrew M. (New), Plainfield, N. J.
— Dominic (Chic), Chicago, Ill., 126 West Ohio st.
— Edw. J. (Tr), Seabright, N. J.
— Eugene (S F), Wakonda, S. Dak.
— Eugene, *o.s.b.* (N C), Belmont, N. C., Mary Help Abbey.
— Jas. B. (Al), Wilmore, Pa.
— John T. (S Fr), San Rafael, Cal.
— Jos. A. (Tr), Haddon Heights, N. J
— J. J. (Hart), Dwight, Ill.
— J. P., *o.p.* (Col), Somerset, O.
— Martin H. (Man), Lebanon, N. H., Sacred Heart Church.
— M. (Bal), Anacostia, D.C.
— M. (Tuc), Alamogordo, N. Mex.
— M. F. (St P), Lakeville, Minn.
— M. J. (Peo), Streator, Ill.
— P. A. L. (Chic), Chicago, Ill., 7750 Emerald ave., Station P.
— T. Very Rev. (Far), Fargo, N. Dak.
— Thomas (Chic), Evanston, Ill., 1026 Lake st.
— W., *c.m.* (Buf), Niagara University, N Y.
— W. P. (N Y), New York City, N. Y., 138 Waverly place.
Ege, F. X. (Ft W), Beecher, Ill., R. F. D. No. 35.
— John B. (G R), Conklin, Mich., R.F.D. No. 1
Eger, F. J. (Pitt), Newcastle, Pa., South Jefferson st., St. Joseph's Church.
Eggenstein, H. (Alt), Marine, Ill.
Egger, Leo, *o.m.cap.* (Con), Munjor Kans.
Eggers, Wm. H. (Mil), Allenton, Wis.
Egl, Hugo, *o.s.b.* (Pitt), Beatty, Pa.
Egloff, Basilius, *o.s.b.* (K C), Nevada, Mo.
Ehl, Gustave (Dub), Manly Junction, Iowa.
Ehlen, Zacharias, *o.f.m.* (Chic), Chicago, Ill., 440 S. Clark st.
Ehr, Henry (G B), Stevens Point, Wis.
Ehrens, Ludger, *o.s.b.* (St Cl), New Munich, Minn.
Ehrhart, E. (N O), Gretna, La.
Eich, Fulgentius, *o.f.m.* (Chic), Chicago, Ill., Laflin and 51st sts.
Eichenlaub, Camillus, *o.m.c.* (Ind), Jeffersonville, Ind.
— Candidus, *o.s.b.* (Peo), Peru, Ill., St. Bede's College.
— Leo, *o.s.b.* (Pitt), Beatty, Pa.
Eicher, Michael, *s.j.* (St L), Florissant, Mo.
— Peter J. (L C), Soldiers Grove, Wis.
Eichner, Chas., *s.m. of Paris* (S A), San Antonio, Texas, St. Louis College.
Eickelmann, Anthony (GR), Byron Center, Mich.
Eicker, Joseph (Leav), Holton, Kans.
Eilermann, Henry A. (Cin), Harrison, Ohio.
Eilert, Anthony (Clev), Toledo, Ohio, Sacred Heart Church, 6th st.
Eiling, Bernard (Mar), Ewen, Mich.
Einig, Charles (St L), Shrewsbury, Mo.
Eis, John B. (Col), Columbus, Ohio, 1st ave. and Summit st.
Eisele, Cyprian (Br), Schützenpark, Long Island City, N. Y., 515 Grand ave.
Eisele, Theophil, *c.s.sp.* (Pitt), Pittsburg, Pa., Holy Ghost College.
Eisen, John (LC), Marshfield, Wis.
Eisenbacher, Geo. (Chic), Chicago, Ill., 5842 Princeton ave.
Eisenring, Thos., *c.pp.s.* (Ft W), Fort Wayne, Ind., St. Joseph's Hospital, Broadway and Main st.
Eisler, George J. (Roch), Caledonia, N. Y.
— Stephen, *c.ss.r.* (Den), Denver, Colo., 605 W. 6th ave.
Elast, F. C. (Leav), Potter, Kansas, R. R.
Elbert, S. A. (G B), Marinette, Wis., S. H. Church.
— Caspar P. (Bal), Baltimore, Md., Preston and Lucerne sts.
Elder, J. J., *c.m.* (Buf), Niagara University, N. Y.
Elfer, Paul E. *s.j.* (N O), Spring Hill, Ala.
Elering, A. M. (Ft W), Columbia City, Ind.
Eline, W. J., *s.j.* (St L), Florissant, Mo.
Eling, A. I. (Mon), Santa Barbara, Cal.
Ellard, Daniel W. (Nash), Nashville, Tenn., 514 Main st.
— E. J. (New), Newark, N. J., 21 Thomas st.
Eller, Francis (Tr), Trenton, N. J., 200 Genesee st.
Ellerbrock, H. (Cin), Bridgetown, Ohio.
Elissalde, Ildephonse, *o.s.b.* (Ind Ty), Leavenworth, Kan.
Elliott, T. P. (F R), Mansfield, Mass.
— Walter, Very Rev. *c.s.p.* (Bal), Washington, D. C., Apostolic Mission House.
Ellis, John H. (Sac), Sacramento, Cal., Cathedral.
— W. F. (Sac), Eureka, Cal.
— Wm. (Sac), Eureka, Cal.
Ellison, T. J. (New), Dover, N. J.
Ellshorst, F. (St P), Faribault, Minn., St. Lawrence's Church.
Elsen, M. J., *o.praem.* (G B), West De Pere, Wis., Priory.
Elskamp, Bernhard (Mil), Kenosha, Wis., St. George's Church.
— Hermann, *s.j.* (Buf), Buffalo, N. Y., 371 Watson st.
Elty, John T. (Hart), Middleton, Conn.
Ely, Raymond, *o.s.b.* (N C), Belmont, N. C.
Emanuel, George (Clev), Youngstown, O., 116 S. Walnut st.
Emerick Abraham. J., *s.j.*, Kingston, Jamaica, W. I.
Emerson, James E. (Man), Gorham, N. H.
Emperor, Cornelius (G R), Traverse City, Mich.
Emmerich, Frank J. (G R), Hart, R. F. D., No. 2, Mich.
— W. (Wich), Ellinwood, Kans.
Emmet, John T., *o.s.a.* (Alb), Lansingburgh, N. Y.
End, V. (Om), Oleyen, Nebr.
Enders, Cornelius, *o.s.b.* (E), St. Mary, Pa.
Endres, George M. (Br), Brooklyn, N. Y., Linden st., near St. Nicholas av.
Engbering, J. (NO), Opelousas, La.
Engel, Peter (Bel), Mound City, Ill.
Engelhardt, Aloysius, *c.ss.r.* (Roch), Rochester, N. Y., 58 Franklin st.
Engelhardt, Andrew (Bal), Baltimore, Mo., Poppleton and Hollins sts.
Engelhard Dennis, *o.f.m.* (Cin), Cincinnati, Ohio, 1615 Vine st,
— Zephyrin, *o.f.m.* (Mon), Santa Barbara, Cal.

Engels, Jacob (Dul), Bemidji, Minn., St. Anthony's Hospital.
Engemann, John D. (G R), Beal City, Mich.
Englert, George *c. ss. r.* (N Y), New York City, 173 E. 3rd st.
— John J., *c.ss.r.* (Ph), Philadelphia, Pa., 1019 N. 5th st.
— Peter Bapt., Very Rev., *o.f.m.* (Bal), Brookland, D.C.
Englerth, Seb. B. (Roch), Cohocton, N. Y.
English, Francis (Win), Winona, Minn., 3 7 Center st.
— Francis X. (Clev), Cleveland, O., 2538 Broadway.
— James (Hel), Butte City, Mont. 613 N. Wyoming st.
— J. E. (Om), Hubbard, Neb.
— Philip S. (Mob), Toulminville, Ala.
Enis Bernard A. (L C), Eau Claire, Wis., 318 Fulton st.
— Joseph (Nat), Tucker, Miss.
Ennis, A. T. (Nash), Nashville, Tenn., 607 Capitol sq.
— Wm. J., *s.j.* (Bo), Boston, Mass., 761 Harrison ave.
Enright, Jeremiah (Sac), temporarily in Monterey diocese.
— John (Pitt), Wilkinson, Pa.
— Jno. A. (Scr), Mildred, Pa.
— Lawrence J. (Dav), Davenport, Iowa. Holy Family Church.
— Michael J, (L R), Helena, Ark.
— P. (L R), Little Rock, Ark. Cathedral.
— P. J. (Buf), Gowanda, N. Y.
— Timothy, *c.ss.r.* (St L), St. Louis, Mo., 1118 N. Grand ave.
Enzlberger, J. N. (Bel), Germantown, Ill.
Epifano Dominic (N Y), New York City, 263 Mulberry st.
Epp, Guido, *o.m.c.* (Tr), Trenton, N.J., Chestnut ave.
— Hyacinth, Very Rev., *o.m.cap.* (Pitt), Pittsburg, Pa., 220 37th st,
— Leon (Wich). Absent; in Europe.
— Meinrad, *o.s.b.* (L R), Spielervil e, Ark.
Epper, Frowin, *o.s.b.* (Or), Mt. Angel, Ore.
Epstein, C. (Chic), Chicago, Ill., 247 LeMoyne st.
Eras, Peter (Roch), Rochester, N. Y., Ames and Jay sts.
Erdmann, Anthony (SC), St. Benedict, Iowa.
Ergler, John (Al), Altoona, Pa., Immaculate Conception Church.
Erhard, L. A. R. (Chic), Chicago, Ill., 2188 26th st.
Erkens, Albert, *o.s.b.* (St Cl), Collegeville, Minn.
— Damasus, *o.f.m.* (St Cl), Washington, Mo.
Erkenswick, Chas. A. (Chic), Hawthorn, Ill., 29th st. and Linden ave.
Erley, Hugh J., *s.j.* (Chic), Chicago, Ill., 49 W. 19th st.
Ernsdorf, Peter, *o.m.cap.* (Mil), Milwaukee, Wis., 4th and Harmon sts.
Ernst, F. J. (St L), New London, Mo.
Ernst, J. C. (Wich), Colwich Kans.
Erren, Othmar, *o.s.b.* (St P), Minneapolis, Minn, 1127 4th st., N.
Ersing, Faustin, *c.pp.s.* (Cin), Anna, O., R.F.D. No. 3.
Eschmann, Chas. J. (Bel), Prairie du Rocher, Ill.
Espelage, Sylvester, *o.f.m.* (Cin), Cincinnati, O., 42 Calhoun st.
Espen, Nicholas (Clev), The Bend, Ohio.
Esper, Michael (Det), St. Joseph, Mich.
— Peter (Det), Brown City, Mich.
Espinosa, Antoni R., *o.f.m.* (Mon),
Essing, Joseph, *c.ss.r.* (Chic). Chicago, Ill., 931 Wellington ave.
Esterman, Albert F. X., *s.j.* (StL), Florissant, Mo.
Estrada, Joseph M., *s.j.* (St L), St. Louis, Mo., St. Louis University.
Etenaud, Ernest (Port), Madawaska, Me.
Ethier, A. A. (Fr), Taunton, Mass., St. James Church.
Ethier, J. Al. (Alb), Schuylerville, N. Y.
— J. S. (Alb), Glens Falls, N. Y., St. Alphonsus' Church.
Etlin, Lucas, *o.s.b.* (St J), Conception, Mo.
Etten, Lambert, *s.j.* (St L), St. Louis, Mo., 1220 N. 11th st.
Ettensberger, Bernard, *o.m.c.* (Syr), Utica, N. Y., St. Joseph's Church.
Eugster, Gallus, *o.s.b.* (Or), Mt. Angel, Ore.
— John (Clev), Millersville, Ohio.
Euxter, Gallus (U), Salt Lake City, Utah, Kearns St. Ann's Orphan Asylum.
Evans, Alfred J. (Roch), Ithaca, N. Y.
Even, Chas. H. (St L), St. Thomas, Mo.
Evers, Albert (Chic), Chicago, Ill., 437 Noble st.
— Luke J. (N Y), New York City, 20 City Hall Place.
Eversmann, Wm., *o.s.b.* (St C), St. Cloud, Minn., Immac. Conception Church.
Ewers, B. (Ind), Haubstadt, Ind.
Ewing, Hugh (Col), Milo P.O., Ohio.

Faas Marcus, *o.m.cap.* (Con).
Faber, Dominic (Or), Salem, Ore.
— Peter (Chic), Chicago, Ill., 3111 Muspratt st.
— Wm. G. (Chic), Chicago, Ill., 437 Noble st.
Fabian, Frs. (N Y), Rondout, N. Y., Immaculate Conception Church.
Fabris, F. D. (New); retired.
Fabrizio, Donato (Pitt), Rossiter, Pa.
Fabry, Henry (St L), Sullivan, Mo.
Faerber, W. (St L), St. Louis, Mo., 1536 Papin st.
Fafara, M. (Nes), Enumclaw, Wash.
Fagan, Edw. J. (Bo),
— Fr. M. (N Y), Whiteport, N. Y.
— Gerald (Bo), E. Boston, Mass., 404 Sumner st.
— James A. (Scr), Great Bend, Pa.
— James P., *s.j.* (N Y), New York City, 980 Park ave.
— John F. (Spr), Housatonic, Mass., St. Bridget's Church.
— M. Cyprian, *o.c.r.* (L), Trappist P. O., Ky.
— Thomas (Mil), Milwauke, Wis., 441 Russell ave.
— Thomas, *c.ss.r.* (Dt), Detroit, Mich., Dix and Junction aves.
Fages, E., *s.m.* (N O), Paulina P. O., La.
Faget, Paul, *s.j.* (Mob), Springhill, Ala.
Fahey, John P., *o.s.a.* (Ph), Villanova, Pa.
— John P. (Prov), Providence, R. I., Assumption Church.
— Michael (Port),
— P. J. (Br), Morris Park, L. I., N. Y.
— Thos. F. (Mon), Los Angeles, Cal., Cathedral.
— Thomas F. (Clev), Cleveland, Ohio, 583 Superior st.
— Timothy J. (Bo), Boston, Mass., 85 Regent st.
Fahle, Arsenius, *o.f.m.* (St L), Hermann, Mo.

Fahy, John (StP), St. Paul, Minn., 299 Case st.
— Lawrence, *s.m.* (Wh), Elm Grove, W.Va.
— Lawrence J. (Ph), Philadelphia, Pa., 1845 N. 23rd st.
— Michael (Port).
Fallenschmidt, Julius(Dav), Portsmouth, Ia.
Fairbanks, H. F. (Mil), Milwaukee, Wis., 467 Washington st.
Faist, C., *c.s.sp.* (Cin), Wapakoneta, O.
Falticher, Assumptius, *c.m.* (Br), Brooklyn, N. Y., 461 Carroll st.
Falcone, C. (Pitt), Charleroi, Pa.
Faller, E. M., (Ind), New Albany, Ind., Annunciation Church.
— Lawrence, Very Rev. *o.s.b.* (Ind), St. Meinrad, Ind.
Fallihee, M. F. (Peo), Budd, Ill.
— Michael J. (Scr), Freeland, Pa.
Fallon, Celestin (Pitt), McKeesport, Pa.
— Edward, J. (N O), New Orleans, La., 716 Camp st.
— Michael, *o.m.i.* Very Rev. (Buf), Buffalo, N. Y., 348 Porter ave.
— P. (Alt), Paris, Ill.
— W. A. (Rich), Fortress Monroe, Va.
— Wm. B (Spr), Lee Mass
Fangmann, Gregory, *o.f.m.* (Cin), Cincinnati, Ohio, Mount Alverno.
Fannan, J. R., *o.p.* (St P), Minneapolis, Minn., 2424 18th ave. S.
Fanning, William H., *s.j.* (St L), St. Louis, Mo., St. Louis University.
— Wm. J. (Hart), Naugatuck, Conn.
Fardy, Walter (L C), West Superior, Wis., Sacred Heart Church.
Fargis, Geo. A., *s.j.* (NY), New York City, 30 W. 16th st.
Farley, J. A. (Port), Oldtown, Me.
Farley, Mathew (New), Jersey City, N. J., 511 Pavonia ave.
Farly, R., *o.p.* (F R), Fall River, Mass., 790 S. Main st.
Farmer, E. J., *c.p.* (Col), Zanesville, O.
Farnik, M. (Chic) Chicago, Ill., 1125 Albany ave.
Farran, J. C., Very Rev. (Al), Johnstown, Pa., St. Columba's Church.
Farrar, John W (N Y), Oswego, N. Y., St. Mary's Church.
Farrell, E. M. (New), South Orange, N. J., Seminary.
Farrell, Edward M., *c.m.* (Buf), Niagara University, N Y.
— Herbert F. (Br), Far Rockaway, N. Y.
— J. J. (Chic), Chicago, Ill., 884 S. Ashland ave
— J. J. (Spr), Springfield, Mass., Cathedral.
— J. J. (Scr), Ralston, Pa.
— James J. (Clev), Akron, Ohio, 172 S. Main st.
— John (Roch), Bath, N. Y
— John F. (Br), Long Island City, N. Y.
— John M. (Bo), Watertown, Mass.
— Jno. J. (Bo), Cambridge, Mass., 34 Holyoke st.
— John J., *o.s.a.* (Tr), Atlantic City, N. J.
— Joseph A. (N Y), New Brighton, S. I., N. Y., 29 St. Mark's place.
— Lawrence, *c.s.sp.* (Ph), Philadelphia, Pa., 727 Pine st.
— Patrick (Clev), Cleveland, Ohio, 583 Superior st.
— Peter (N Y), New York City, 1852 Washington ave.
— Richard J. (Al), Spangler, Pa.
— Thos. (Chic), Chicago, Ill., 4049 Wabash av.
— Thos. J. (Br), Long Island City, N.Y., 127 Payntar ave.
— Thomas M. (Alb), Hudson, N. Y.
— Wm. B. (Br), Hempstead, N. Y.
— William C. (Ph), Pottsville, Pa., St. Patrick's.
— Wm. J. (Bo), Lexington, Mass.
Farrelly, James J. (Bo), Bridgewater, Mass.
— M. (Dub), Clermont, Iowa.
— M. J. (SC), Denison, Iowa.
— M. J. (New), Union Hill, N. J.
— P. (Pro), Central Falls, R. I., Holy Trinity Church.
— P. F. (Mon), Pasadena, Cal.
— P. F. (SC), Carroll, Iowa.
— Patrick J., (Br), Brooklyn, N. Y., Linden street and St. Nicholas ave.
— Philip (Mon), Monterey, Cal.
— Thomas J. (Ph), Philadelphia, Pa., 3722 Chestnut st.
— Thomas B. (N Y), New York City, 867 E. 137th st.
Farrenkopf, Tobias E. (Br), Brooklyn, N. Y., 36 Ellery st.
Farrington, James H. (Tr), Sayreville, N. J.
Farron, Owen P. (Roch), Avon, N. Y.
Fassbender, Frederic, *o.m.i.* (S A), San Antonio Tex., Seminary.
Fassbind, Thos. (St Cl), St Nicholas, Watkins, P. O., R. F. D. No. 3, Minn.
Faucher, Eustace (G R), Provemont, Mich.
Faughnan, John (Pitt), Washington, Pa.
Faulhaber, Bonaventure, *o.f.m.* (Alt), Quincy Ill., Monastery.
Faust, Francis P. (Ft W), La Otto, Ind.
— J. A. K. (Nes), Uniontown, Wash.
— M. (Mar), Assinins, Mich.
Fauteux, J. A. (Pro), Warren, R. I.
Favreau, Leon (Far), Elbow Woods P. O., N. Dak.
Fay, John E. (Hart), North Britain, Conn., St. Mary's Church.
Fay, John J. (NY), New York City, 230 E., 90th st.
Fayad, Thomas (E), Dubois, Pa.
Fayet, Jos. B. (S Fé), retired in Europe.
Fayolle, E., Very Rev. (Dul), Red Lake Falls, Minn., St. Joseph's Church.
Fazakerley, Edward I., *s.j.* (Mob), Springhill, Ala.
Fealy, Ignatius (Bal), Washington, D. C., 2nd and C sts., N. E.
Fecht, Charles J. (Clev), Canton, Ohio, 614 N. Cleveland ave.
Fechtel, J. F. (Ph), absent, in Europe.
Fede, Lawrence M., *s.j.* (Den), Denver, Colo., Homer and College aves.
Federici, Cayetan (Pitt), Yatesboro, Pa.
Fedigan, John Jos., *o.s.a.*, (Ph), Bryn Mawr, Pa.
Fedler, John (Dav), Panama, Iowa.
Feehan, Daniel F. (Spr), Fitchburg, Mass., St. Bernard's Church.
— Cyril J., *o.c.c.* (Chic), Chicago, Ill., 6413 Star avenue
Feehely, John (Dul), West Duluth, Minn.
Feeley, J. B. (Chic), Harvey, Ill., 15234 Myrtle ave.
— John J. (Scr), Inkermann, Pa.
Feely, Francis, *c.m.* (St L), Perryville, Mo.
— Jos., M., *c.m.* (Chic), Chicago, Ill., 250 E. Webster ave.

Feely, Michael J. (N Y), New York City, 537 E. 86th st.
— Patrick (Dav), Winterset, Iowa.
Feeney, Bernard (St P), Groveland Park, Minn.
— Eugene J. (Lin), South Auburn, Nebr.
— James, *c.ss.r.* Mayaguez, Porto Rico.
Feeser, A. M. (Hbg), Exchange, Pa.
Fegan, Edward J. (Bo), Natick, Mass.
— Walter A. (Bo), Chelsea, Mass.
Feger, Andrew A., *c.s.sp.* (L R), Conway, Ark.
Fegers, H. M. (Chic), Sterling, Ill., 704 1st ave.
Fehlig, Clement, (St L), Claryville, Mo.
Fehrenbach, Edward.
Fein, Henry (Ind), Armstrong, Ind., R.F.D. No. 2.
Feinler, F. X. (S Falls), White Lake, S. Dak.
Feld, J. (Mil), Fenimore, Wis.
— Wm. F. *s.j.* (Leav), St. Mary's, Kans.
Felder, Hubert, *s.j.* (Clev), Brooklyn, O. P. O. Box 223.
Feldhaus, Bernard F. (N Y), New York City, 304 E. 47th st.
Feldmann, Barth., *o.f.m.* (Om), Humphrey, Nebr.
— Joseph (L C), Nekoosa, Wis.
Feldmann, John M. (Cin), Cincinnati, Ohio, 2733 Massachusetts ave.
— Vitalis, *o.f.m.* (S F), Fruitvale, Cal.
Feldmeyer, F. X. (S Falls), Columbia, S. Dak.
Fell, Lawrence (Buf), Buffalo, N. Y., 1023 Delaware ave.
Feller, Augustine, *o.s.b.* (St Aug), Sain Leo, Fla.
Fellner, Felix, *o.s.b.* (Pitt), Beatty, Pa.
Felten, Frs. (L), Louisville, Ky., 1413 W Broadway.
Feltman, J. T. (St L), Mehlville, P. O., Mo.
Fenger, Jos. (Buf), Buffalo, N. Y., 1107 Main st.
Fenlon, Edward (St L), St. Louis, Mo., 1108 N. Jefferson ave.
— John F. (Bal), Washington, D. C., St. Austin's College.
Fenne, M. A. (Bal), Govanstown, Md.
Fennen, Cornelius, *o.f.m.* (Peo), Peoria, Ill., 128 Antoinette st.
— J. H. (Peo), East Peoria, Ill.
Fennessey, W. J. (New), Franklin, N. J.
Fennessy, David, *c.r.* (Chic), Chicago, Ill., 31 Ingraham st.
— M. J. (Chic), Joliet, Ill., 727 S. Ottawa st.
— Thomas (Alt), Alton, Ill., Cathedral.
Fenton, James S. (N Y), Cornwall, N. Y.
Ferrazza, John (N Y), Troy, N. Y., St. Joseph's college.
Ferbers, F. (Bel), Waterloo, Ill., R F.D. No. 3
Ferdinand, John J. (L R), Pine Bluff, Ark.
— Maurus, *o.s.b.* (Dul), Barnesville, Minn.
Ferg, Marinus, *o.s.b.* (Cov), Covington, Ky., Burnette st.
Ferguson, J. (New), Bayonne, N. J., 578 avenue D.
— J. (N O), Racourrci P. O., La.
Ferina, Chas. (N Y), New York City, 426 College ave.
Ferir, St., *o.p.* (Port), Lewiston, Me., St. Peter's Church.
Ferjancic, Joseph (Dul), Tower, Minn.
Ferland, L. W. (Nes), Spokane, Wash., St. Ann's Church.
Fernandez, M., *s.j.* (Dal), El Paso, Tex.
Feroerde, Paul, *o.f.m.* (Chic), Chicago, Ill., 440 S. Clark st.
Ferrante, Gherardo (N Y), New York City, 460 Madison ave.
Ferrara, Philemona (Alb), Troy, N. Y., St. Joseph's Salesian College.
Ferrari, Chas. M. (Den), Ouray, Colo.
— H., *s.j.* (S Fé), Las Vegas, N. Mex.
Ferrer, Ramon Maria (Mon), Long Beach, Cal.
Ferretti, A. J. (New), Elizabeth, N. J., 152 Race st.
— Nicholas (N Y), New York City, 913 E. 183rd st.
Ferris, James F. (N Y), New York City, 329 W 42nd st.
Ferron, Thomas (Port), on sick leave
Ferry, John A. (Br), Chaplain U. S. A., San Francisco, Cal., "The Presidio".
Ferstl, Benno, *o.s.b.* (Br), Amityville, N.Y.
— Edmund, *o.s.b.* (Mob), St. Bernard, Ala.
Fesser, Benno, Very Rev., *o.s.b.* (Dav), Burlington, Ia., 760 Division sts
— Geo. (Br), Brooklyn, N.Y., 307 Central ave.
Fessler, Charles (Mil), Hales Corners, Wis. R. R. No. 20.
— Hugo, *o.f.m.* (St L), Washington, Mo.
Fetha, Fabian, *o.m.cap.* (Det), Detroit, Mich., Mt. Elliott and St. Paul aves.
Feuerstein, F. X. (SC), Le Mars, Iowa.
Feusi, Balth., *s.j.* (Chey), St. Stephen's, Wyo.
Fey, Henry P. (St P), Bird Island, Minn.
Feys, Jerome (Cov), Covington, Ky., Notre Dame Academy.
Fichter, Lawrence (Ind), Greensburg, Ind.
Fick, Gerard (St L), Freeburg. Mo.
Fiege, Marianus, Very Rev., *o.m.cap.* (S Fr), Mendocino, Cal.
Field, Thos. A., *o.s.a.* (Bo), Lawrence. Mass
Fielding, Jas. F. (E), South Oil City, Pa.
— J K. (Chic), Chicago, 121 Sedgewick ave
Fields, A. E., *s.j.* (N O), New Orleans, La., Loyola College.
Fierek, E. (S Falls), Tyndall, S. Dak.
Fierle, Wm. J. (Det), Ionia, Mich.
Figols, Joseph, (SFr), San Francisco, Cal., 908 Broadway.
Filan, Michael F. (Mob), Mobile, Ala., St. Mary's Church.
Filian, Alphonse M. *o.s.b.* (Leav), Atchison. Kansas.
Fillaudeau, E., *c.s.c.* (Cin), Cincinnati, Ohio, St. Joseph's College.
Filippi, Sanctus, *s.j.* (Hel), St. Ignatius P.O. Mont.
Filkhorn, A. (Pitt), Tarentum, Pa.
Fillinger, William, *s.j.* (N O), New Orleans, La., Baronne st.
Fimowicz, S. (Buf), Depew, Erie Co., N. Y.
Finefield, Harvey F. (Dav), Des Moines, Iowa, 6th and High sts.
Finegan, Philip, *s.j.* (Bal), Baltimore, Md. Loyola College.
Finn, Chas. A. (Bo), Salem, Mass., 30 Union st.
— F. C., *s.j.* (K C), Kansas City, Mo., 1107 Prospect ave.
Finen, John E. (Man), Exeter, N. H.
Fink, Alexander, *o.s.b.*, (St A), Saint Leo, Fla.
— Bernard, *o.c.c.* (New), Englewood, N. J., 50 Waldo place.
— Edw. F. X., *s.j.* (Bal), Washington, D. C., 19 I st., N. W.

Fink, Elias, Dom, *o.s.b.* (Ind Ty), Sacred Heart, Oklahoma.
— Luke, *o.s.b.* (Br), Glendale, Queens Co. N. Y.
Finkennoefer, Daniel, *o.f.m.* (Chic), Chicago, Ill., 51st and Laflin sts.
Finley, Philip L. (Sy), Syracuse, N. Y., St. Patrick's.
— Philip, (Roch).
— Wm. J. (Nat), Laurel, Miss.
Finn, Francis, J., *s.j.* (Cin), Cincinnati, Ohio, St. Xavier College.
— J. S. (Chic), Oregon, Ill.
— James T., *s.j.* (St L), St. Louis, Mo., St. Louis University.
Finn, Jerome, *o.s.b.* (Sav), Savannah, Ga., Sacred Heart Church.
— Thos. J. (Hart), Hawthorne P. O., Conn.
— Thos. (Chic), Rochelle, Ill.
— Thos. B., *s.j.* (K C), Kansas City, Mo., 1107 Prospect ave.
Finnegan, Charles A. (Bo), Malden, Mass. 308 Main st.
— Charles J. (NY), New York City, 23 Oliver street.
— Hugh M., *s.j.* (Det), Detroit, Mich., Detroit College.
— John H., *s.j.* (N Y), New York City, Fordham College.
— P. J. (Hart), New Haven, Conn., St. Patrick's Church.
— Thomas (Port).
Finneran, Wm. J. (Spr), absent on leave.
Finney, Thomas, *c.m.* (St L), Perryville, Mo.
— Patrick, *c.m.* (Mon), Los Angeles, Cal., St. Vincent's College.
— Peter, *c.m.* (Chic), Chicago, 250 E. Webtser ave.
Finnick, Wm. H. (Bo), Marlboro, Mass.
Finnigan, J. T. *c.s.b.* (Gal), Waco, Texas
— Patrick J. (Man), Portsmouth, N. H.
Finning, Thos. J. (Man), Keene, N. H.
Firle, Joseph A., *c.ss.r.* (St L), St. Louis, Mo., 1118 N. Grand ave.
— Nicholas, *c.ss.r.* (Ph), Philadelphia, Pa., 144 Diamond st.
Fischer, Ant. (Nes), Puyallup, Wash.
— August J. (Cin), Springfield, Ohio, St. Bernard's Church.
— Charles V. (Roch), Rochester, N. Y., 70 Frank street.
— Cornelius C. (Buf), Buffalo, N. Y., 35 Edward st.
— Ernest (Leav), Easton, Kans.
— Francis, *c.ss.r.* (N Y), New York City, 308 W. Broadway.
Fischer, Hermann (Col), Freiburg, Switzerland.
— J. (Bel), Carmi, Ill.
— John (Mil), Dickeyville, Wis.
— Joseph (Buf), Buffalo, N. Y., 194 Ludington st.
— Peter, *o.s.b.* (N C), Belmont, N. C., Mary Help Abbey.
— Urban, *o.s.b.* (Or), Mt. Angel, Ore.
Fish, Aloysius, *o.m.c.* (Tr), Trenton, N.J., Chestnut ave.
Fisher, Edward J. (E), Morrisdale Mine, Pa.
— Edw. (Det), Detroit, Mich., 26 Harper ave.
— John H. (Mil), Madison, Wis, 222 W. Main st.
— Meinrad, *o.s.b.* (Ind Ty), Sacred Heart Mission, Okla.
— Nevin, F. (Ph), Philadelphia, Pa., 21 S. 13th st.
— P. J. (Mon), Santa Cruz, Cal.
Fiss, F. J. (G B), Berlin, Wis.
Fitte, Stanislaus, *c.s.c.* (Ft W), Notre Dame, Ind.
FitzGerald, E. H. (St J), Manilla, Phillipine Islands, chaplain 22nd Infantry U. S. Army.
— J. P. (Bal), Havre de Grace, Md.
— John G. (Br), Brooklyn, N. Y., 108 Carroll st.
— Wm. J. (Tr), Millville. N. Y.
Fitzgerald, Andrew J. (Bo), Arlington, Mass.
— David W. (Man), Penacook, N. H.
— Denis (Lin), Grafton, Nebr.
— Edward G., *o.p.* (Col), Somerset, Ohio.
— E. J. (Spr), Holyoke, Mass., Holy Rosary Church.
— Edw. S. (Spr), Lee, Mass.
— Edward S. (L), Owensboro, Ky., 525 E. 4th street.
— Geo. M. (Spr), Haydenville, Mass.
— Henry A. (Br), Brooklyn, N. Y., 108 Carroll st.
— J. (Chic), Chicago, 2928 Archer ave.
— J. E. (Alb), Albany, N. Y., St. Patrick's Church.
Fitzgerald, James, (Det), Kalamazoo, Mich.
— James A. (Spr), Pittsfield, Mass., St. Joseph's Church.
— James B. (Om), Wisner, Nebr.
— James (Sac), Mariposa, Cal.
— James J. (Bo), absent on leave.
— John (Con), Cawker City, Kans.
— John G. (Og), Old Forge, N. Y.
— John J. (Hart), Greenwich, Conn.
— John J. (Bo), Boston, Mass., 9 Whitmore st
— John J. (Hart), New Haven, Conn., Sacred Heart Church.
— John J. (Hart), Waterbury, Conn.
— John J. (L), Shelbyville, Ky., P. O. box 72.
— John T. (Mon), Redlands, Cal., Sacred Heart Church.
— Joseph A. (Bo), Boston, Mass, 9 Whitmore st.
— Joseph H. (Alb), Hudson, N. Y.
— Maurice A., Bristol, Pa.
— Maurice P. (Br), Jamaica, L. I., N. Y.
— Michael, (E), Kane, Pa.
— Michael A. (Br), Brooklyn, N. Y., 117 Warren st.
— Patrick M. (Br), Brooklyn, N. Y., 222 Tompkins ave.
— R. J. (St P), Minneapolis, Minn., 911 24th ave., N. E.
— R. F., (Hart), Hartford, Conn. 340 Collins st.
— T. (N O), New Orleans, La., Dryades and Choststs.
— T. J. A. (Spr), Northampton, Mass.
— Thomas J. (Peo), Peoria, Ill., 200 Saratoga st.
— Thos. J. (Br), Brooklyn, N. Y., St. Peter's Hospital, Henry and Warren sts.
— Thomas, S., *s.j.* (Mil), Milwaukee, Wis., 136 13th st.
— Thomas, Very Rev. (KC), Independence, Mo.
— Thomas (Dub), Egan P. O., Iowa.
— Thomas P. (Og), Massena, N. Y.
— Wm. A. (Hart), Hartford, Conn., St. Peter's Church.

Fitzgerald, Wm. A. (Ph), Philadelphia, Pa. 2319 S. 3rd st.
— Wm. J. (Hart), Washington, D. C., Catholic University.
— Wm. P. (Alb), Catskill, N. Y.
Fitzgibbon, David J., *c.s.sp.* (Hart), Darien P.O., Conn.
— John J. (KC), Kansas City, Mo., Cathedral.
Fitzmaurice, Edmund (Ph), Philadelphia, Pa., 1511 So. 10th st.
Fitzmaurice, Frs. P. (Ph), Philadelphia, Pa., Church and Franklin sts.
— J. H. (Hart), Jewett City, Conn.
— Jas. J. (Ph), Philadelphia, Pa., 1445 North 2d st.
— Walter (G B), Appleton, Wis., St. Mary's Church.
FitzPatrick, Francis L. (Hart), Windsor Locks, Conn.
— P. R. (Ind), Evansville, Ind., Sacred Heart Church.
Fitzpatrick, B. (Co), Temperanceville, Ohio.
— Fenton J. (Ph), Philadelphia, Pa., 1429 N. 11th st.
Fitzpatrick, Francis (Dal), Weatherford, Texas.
—G. L. (New), Hoboken, N. J., 400 Willow av.
— John (Om), Omaha, Nebr., 1715 Izard st.
— John (Peo), Rutland, Ill.
Fitzpatrick, J. A., *o.m.i.* (Bo), Lowell, Mass., Columbus Park.
— J. J. (Dub), Marshalltown, Iowa.
— James B. (Ft W), Goshen, Ind.
— Malick J. (N Y), New York City, 2 Lafayette place.
— Martin A. (Br), Brooklyn, N. Y., 263 Marcy ave.
— Michael (Wh), Wheeling, W. Va., Mt. de Chantal Convent
— T. J. (Pro), Bristol, R. I.
— Timothy, *c.p.* (Scr), Scranton, Pa., St. Ann's Monastery.
— Wm. H. (Bo), Boston, Mass., 2221 Dorchester ave.
Fitzsimmons, James (NY), Dobbs Ferry, N. Y.
— J. (S Falls).
— M. J. (Chic), Chicago, Ill., 311 Superior st.
FitzSimon, James A. (Pro), Ashton, R. I.
FitzSimons, Simon (Roch), Lima, N. Y.
Fitzsimons, B. (Dav), Bayard, Iowa.
Fitzsimons, John (Roch), studying in Italy.
— John J. (Br), Brooklyn, N.Y., 167 N. 6th st.
— Luke (Hart), Rockville, Conn.
— Patrick E. (NY), New York City, Westchester.
— Wm. (Hart), Ansonia, Conn.
Flach, Joseph (Ft W), Dyer, Ind.
Flaczek, Thos. (Buf), Buffalo, N. Y., Stanislaus st. and Rother ave.
Fladung, E. L. (Col), Malvern, Ohio.
Flaherty, J. J. (Chic), Rockford, Ill., 428 N. 2nd st.
— Matthew J. (Bo), Boston, Mass., St. John's Seminary, Brighton.
— P. J. (Ph), Philadelphia, Pa., 1337 Catharine st.
Flanagan, Francis J. (Wh), Montgomery, W. Va.
Flanagan, J. J. (New), Ridgefield Park, N. J.
— J. T. A. (Dav), Davenport, Iowa, St. Ambrose's College.
Flanagan, James M. (Ph), Reading, Pa., 1018 N. 8th st.
— Joseph P. (Peo), Cullom, Ill.
— P. (Om), Omaha, Neb., 23rd and Q. sts.
— Patrick (Port).
— Thos. L. (Bo), Medford, Mass.
— Wm. (Hart), absent on leave.
Flanigan, John F. (Bal), Necker P. O., Md.
Flannelly, Jos. F. (NY), New York City, 657 Washington st.
Flannery, D. J. (Dav), Davenport, Iowa, St. Anthony's Church.
— Edw. A. (Hart), Hazardville, Conn.
— James H. (Bo), Boston, Mass., Neponset, St. Ann's Church.
— Michael G. (Br), Brooklyn, N. Y, 223 Congress st.
— Thos. D. (G R), Alpena, Mich., St. Bernard's Church.
Flannigan, P. M. (Chic), Chicago, Ill., 5521 Wentworth ave.
Flasch, Conrad (Mil), Mazomanie, Wis.
Flattery, Hugh (N Y), New York City, ave. A and 89th st., Orphan Asylum.
Flavin, M., Very Rev. (Dav), DesMoines, Iowa, 609 High st.
— P. A. (Nes), Cowlitz Prairie, Wash.
Fleckinger, Joseph (Lin), Campbell, Nebr.
Fleig, Martin, *o.s.b.* (LR), Morrison Bluff, Ark.
Fleisch, George, *c.pp.s.* (Ch), Chicago, Ill., W. 19th st. and Marshall Blvd.
Fleischmann, Jos. A. (Ind), St. Peter's, Ind.
— Meinrad (Ind), Vincennes, Ind., St. John the Baptist's Church.
Fleming, Bernard W. (S C), Columbia, S. C., St. Peter's Church.
Fleming, F. (Scr).
— Hugh P. (New), Orange, N. J., 66 Ridge st.
— James (St P), Shieldsville, Minn.
Fleming, James A., *o.s.a.* (Ph), Villanova, Pa.
— John A. (Hart), Waterbury, Conn.
— John J., *s.j.* (Bal), Washington, D. C., 19 I st.
— John C. (Ph), Philadelphia, Pa., 2321 Green st.
— John H. (Bo), Dedham, Mass.
— John M., *o.s.a.* (Ph), Villanova, Pa.
— M. J. (Scr), Freeland, Pa.
— Michael (Con), Goodland, Kan.
— Michael J. (Det), Adrian, Mich.
— Patrick J. (Ph), Girardville, Pa.
— William (S Fr), San Francisco, Cal., 546 Fillmore st.
Flemming, John J. (Hart), Bethel, Conn.
Fletcher, A., *o.m.i.* (Brown), Beeville, Texas
— B., *o.m.i.* (Buf), Buffalo, N.Y., 348 Porter ave.
— Wm. A. (Bal), Baltimore, Md., 408 N. Charles st.
Flick, Louis, *o.s.b.* (New), Newark, N. J., 528 High st.
Flock, Henry (L C), Sparta, Wis.
Flohr, M. (Nes), Walla Walla, Wash.
Flood, E. V., *o.p.* (L), Louisville, Ky., 1400 6th st.
— James (Br), Rockville, L. I., N. Y.
— James (Alb), Saratoga, N. Y., St. Peter's Church.
— James F. (Chic), Chicago, Ill., 608 Walnut st.
— James J. (NY), New York City, 351 East 55th st.
— John J. (Bo), Newburyport, Mass.
— John E. (Ph), Philadelphia, Pa., Westmoreland and G sts.
— Michael (E), North Clarendon, Pa.
— P. (S Falls), Vermillion, S. Dak.

Flood, Patrick (Bal), Baltimore, Md., Front, near Fayette st.
— Thos. F. (N Y), absent on leave.
Florian, Dominicus, *o.f.m.* (Chic), Joliet, Ill., 504 N. Hickory st.
Florio, Leonard, *o.f.m.* (N Y), New York City, 151 Thompson st.
Floyd, H A. (Dul), Eveleth, Minn.
Flum, Benedict. *o.s.b.* (New), Newark, N. J., 528 High st.
Flynn, D. J. (Wil), Emmitsburg, Md., Mt. St. Mary's College.
— Denis J. (Sy). Binghamton, N. Y.
— Edmund, *c.m.* (Chic), Chicago, 250 E. Webster ave.
— Edward J. (N Y), Mt. Vernon, N. Y., 67 S. 5th ave.
— Edward A., *o.s.a* (Alb), Schaghticoke, N.Y.
— Geo. F. (Spr), Webster, Mass.
— James A. (Port), Yarmouth, Me.
— James F. (Br), Mineola, N.Y.
— John M. (N Y), New York City, N. Y., 308 E. 37th st.
— Joseph A. (Cov), Flemingsburg, Ky.
— Joseph (S Falls), Estelline, S. Dak.
— Jos. M., Rt. Rev. Mgr. (New), Morristown, N.J., 90 Maple ave.
— J. P., *o.m.i.* (Bo), Lowell, Mass., 159 Moore st.
— Mathew J. (Br), Brooklyn, N. Y., 4th ave. and 73rd st.
— Maurice F. (Bo), Boston, Roxbury, Mass., Magazine st.
Flynn, Patrick (Mon), San Luis Obispo, Cal.
— Peter (Wh), Wheeling, W. Va., Cathedral.
— Richard F. (Peo), Ohio, Ill.
— Thos. A., Rt. Rev. Mgr. (S Falls), Madison, S. Dak.
— Thomas S. (Syr), Chittenango, N. Y.
— Wm. (Hart), Milford, Conn.
— Wm. S. (Pro), Arctic, R. I.
Foerster, Pachalis, *o.f.m.* (Clev), Cleveland, O., 40 Chapel st.
Foerster, Peter, *c.ss.r.* (St L), De Soto, Mo.
Fogarty, Jas. (FR), Fall River, Mass., St. Louis Church.
— James W. (Cin), Versailles, O.
— John C. (Hart), Norwalk, Conn.
— John R. (Dub), Dubuque, Iowa, St. Columbkill's Church.
— Michael E. (Og), Malone, N.Y.
Patrick B. (Far), Lisbon, N. Dak.
— Patrick F. (Ph), Philadelphia, Pa., 5th st. and Lindley ave.
— Thos. Edw. (Cin), Glynwood, Ohio,
Foin, Julius C. (Hbg), Danville, Pa.
— L. A. (Mon), absent on leave.
— L. J. (Hbg).
Folchi, A. M., *s.j.* (Nes), Spokane, Wash. Gonzaga College.
Foley, C. M. (Spr), Worcester, Mass., St. John's Church.
— Daniel (Hel), Helena, Mont.
— J. B. (Chic), Elgin, Ill.
— James (Dav), Ottumwa, Iowa.
— James, A., *c.m.* (St L), Perryville, Mo.
— James D., *s.j.* (Chic), Chicago, Ill., 49 W. 19th st.
— Jeremiah T. (St L), St. Louis, Mo., 120 Boyle ave.
— Joseph A. (N Y) New York City, 329 W. 42nd st.
— Joseph A. (Bal), Baltimore, Md., 1421 N. Carolina st.
— M. F. (Bal), Baltimore, Md., 1421 N. Carolina st.
— Martin F. (Peo), Geneseo, Ill.
— Martin, J., *o.p.* (NY), New York City, 869 Lexington ave.
— Maurice P. (St A), St. Augustine, Fla., Cathedral.
— Michael (Chic), Dixon, Ill.
— P. A. (S Fr), Alameda, Cal.
— P. J. (Bo), Waltham, Mass.
— Richard S. (Br), Brooklyn, N. Y., 30 Deveboise place.
— Thomas J. (Bal), Baltimore, Md., Notre Dame of Maryland Charles St. avenue.
— Urban, *c.p.* (Wich), St. Paul, Kansas.
— W. M. (Chic), Chicago, Ill., 11770 Lowe ave.
—Wm. E. (Spr), Worcester, Mass., Sacred Heart Church.
— Wm. J. (Bo)., Canton, Mass.
Follet, C. G. (Hel), Marysville, Mont.
Folta, Joseph (Det), Detroit, Mich., Russell st. and Canfield ave.
Fontajne, Barthol., *c.s.s.r.* (St L),
Fontan, A., *s.j.* (StA), West Tampa, Fla.
Fonteneau, A. S., *s.s.* (Bal), Ellicott City, Md., St. Charles' College.
Foote, P., *s.j.* (S Fr), Santa Clara, Cal.
Foppiano, L., *o.f.m.* (Pitt), Pittsburg, Pa., 700 Webster ave.
Foran, James M. (Br), Brooklyn, N. Y., 200 Euclid ave.
— W. J. (Spr), Fitchburg, Mass.
Ford, John (*s.j.* (S Fr), Santa Clara, Cal.
— J. H., *o.p.* (Bal), Washington, D.C., 515 6th st. S.W.
— Joseph (Hart), New Haven, Conn., St. John's.
— Michael J. (Ft W). Anderson, Ind.
Forde, Louis E. (Char), Charleston, S. C., 114 Broad st.
Forest, Arthur (Port), Jackman, Me.
— Jos. (Port), Jackman, Me.
Forestier, S. *m.s.* (Hart). Hartford, Conn., 80 New Park ave.
Forge, E. (N O), Lafayette, La.
Forhan, J., *s.j.* (S Fr), San Francisco, Cal., 214 Hayes st.
— Patrick, *s.j.* (Hart), S. Norwalk, Conn., Kayser Island.
Forkenbrock, B.H. (Dub), New Hampton, Iowa.
— Henry H. (Dub), Ionia, Ia.
Formaz, Francis F. (Alt), Jacksonville, Ill.
Formia, Joseph (Sy), Utica, N. Y., Mt. Carmel Church.
Forrer, John R. (Clev), Fostoria, Ohio, R. F. D. No. 3.
Forst, George A. (Cl), Antwerp, Ohio.
Forstall, Armand W., *s.j.* (Den), Denver, Colo., S. H. College.
Forster, August (Alt), Ramsey, Ill.
Forster, F. J., *c.s.b.* (Gal), Waco, Tex.
— Ignatius, *o.s.b.* (St J), Conception, Mo.
Forstmann, S., *o.f.m.* (Alt), Quincy, Ill., Vine and 18th sts.
Fortier, Peter (Con), Aurora, Kans.
Fortin, J. C. (Chic), Kankakee, Ill., 15 Sibley st.
— J. S. (Pro), Woonsocket, R. I, Holy Family.
Forthiar, Raphael (Mon), Redondo Beach, Cal.
Fortmann, A. C. (Cin), Wynant P. O., Ohio.

Fortune, T. J. (K C), Lees Summit, Mo.
Forve, George T. (Scr), Scranton, Pa., 421 Hickory st.
Forve, Nicholas (Scr), Hazleton, Pa., 123 Oak st.
— Nicholas (Ind), Tell City P. O., Route 1, Ind.
Fosselmann, Isidore, *o.f.m.* (Alt), Teutopolis, Ill.
Foster, Cyrill, *o.f.m.* (Buf), Buffalo, N. Y., 168 Seymour st.
— C. P. (Chic), Joliet, Ill., 727 S. Ottawa st.
Foster, James (Scr), Towanda, Pa.
Fouchere, F., *o.p.* (Port), Lewiston, Me.
Fouillet, J. M., Very Rev. *o.s.h.* (Bur), Swanton, Vt.
Foulkes, John D., *s.j.* (StA), Tampa, Fla.
Fouquet, M. Joachim (N Y), New York City, 140th st. and Hudson river.
Fourchégu, A., Very Rev. (S Fé), Santa Fé, N. Mex., P.O. box 7.
Fournier, Cyrille, Very Rev., *c.s.v.* (Chic), Chicago, Ill., Belmont and N. 40th aves.
— C. A. R. (Far), Tarsus, N. Dak.
— L. G. (Dul), Duluth, Minn, St. Mary's Hospital.
Fowler, J. D., *o.p.* Very Rev. (St P), Minneapolis, Minn, 2424 18th ave., S.
— N. (Wich), Piqua, Kans.
Fox, A. B., *s.j.* (Sav), Macon, Ga.
Fox, E. J. (Chic), Chicago, Ill., 859 Bissell st.
— James J. (Bal), Brookland, D C.
— John P. (Hart), Hartford, Conn.
— John H., Rt. Rev. Mgr. (Tr), Trenton, N.J., 153 N. Warren st.
— John J. (E), Coalport, Pa.
— John W., *s.j.* (New), Jersey City, N. J., 144 Grand st.
— L. C. P., *o.m.i.* (Bo), Tewksbury, Middlesex Co., Mass.
— Martin J. (FR), Oakland, Mass.
— Mathew, *o.f.m.* (NY), New York, N. Y., 135 W. 31st st.
— Michael (St A), Orlando, Fla.
— P. (Hart), Newtown, Conn.
— P. J. (Win), New Richland, Waseca Co. Minn.
— Peter (Al), Ebensburg, Pa.
— Wm. J. (Hart), Bridgeport, Conn., St. Charles Church.
—H. (S Falls), Melette, S. D
Foy, Francis A. (New), Avondale, N. J.
— James P. (Sy).
Frain, C. M., Very Rev. Mgr. (N O), New Orleans, La., 1503 Annette st.
Franche, N. J. (Clev), Villa Maria, Lawrence Co., Pa.
Francis, James (Peo), Fairbury, Ill.
— Joseph (Ind Ty), O'Keene, Okla.
— Joseph P., *s.j.* (S Fr), San Francisco, Cal., 214 Hayes st.
Franciscus, P. J., *c.s.c.* (Mil), Watertown, Wis.
Francon, A. (NO), Piattenville, La.
Franck, E. (E), Erie, Pa., St. Joseph's Church.
Frank, Adalbert, *c.ss.r.* (N Y), New York City, 173 E. 3d st.
Frank, Benjamin (Sy), Utica, N. Y., St. Mary's Church.
Frankhauser, Jos. *s.j.* (NO),
Frantz, Wm. (Mil), Racine, Wis., St. Joseph's Church.
Franz, J. G. (Cin), Madisonville, Ohio.
— James (Buf), Strykersville, N. Y.
Franzen, Nicholas, *c.ss.r.*
Frasiani, Victor (Den),
Frawley, John J., *c.ss.r.* (Br), Brooklyn, N. Y., 526 59th st.
Frawley, Wm. E. (Peo), Peoria, Ill., 607 N. Madison ave.
Frecenon, Jos., *c.s.sp.* (LC), Chippewa Falls, Wis., Holy Ghost Church.
Freckmann, F. (Win), Iona, Minn.
Frederick, J. A. (Bal), Hickory, Md.
— John, *c.ss.r.* (Ph), Philadelphia, Pa., 1019 N. 5th st.
Fredette, J. (Spr), Worcester, Mass., St. Joseph's Church.
Freehil, W. (Prov), Harrisville, R. I.
Freeman, J. C., Very Rev. (Lin), Wymore, Nebr.
— R. E. (New), Paterson, N. J., 381 Grand st.
— Thos. J. A., *s.j.* (New), Jersey City, N.J, 144 Grand st.
Frei, F., *c.s.b.*
— Jas. L. (Nes), Colton, Wash.
Freimann, N. L. (Mil), Brighton, Wis.
Freimuth, Firmatus, *o.f.m.* (L C), Bayfield, Wis.
Freisberg, Henry (Leav), Everest, Kansas.
French, James, *c.s.c.* (Ft W), Notre Dame, Ind.
Frencken, Chas. (Peo), Moline, Ill.
— H. (GR), Grand Rapids, Mich., 29 Rumsey st.
Frencken, Herman (Dav), Davenport, Ia., Cathedral.
Frentz, Desiderius von, *o.f.m.* (Om), Humphrey, Neb.
Freret, Armand *c.ss.r.* (StL), Kirkwood, Mo.
Fréri, J. (NQ), New York City, 627 Lexington ave.
Fresch, Isidore *o.m.i.* (S A), San Antonio, Texas, Seminary.
Fretz, Aloysius (Ph), South Bethlehem, Pa., Church of the Holy Ghost
Freundt, Urban *o.f.m* (Cin), Cincinnati, O., 1615 Vine st.
Frey, Adalbert (New) Paterson, N. J., 44 Jackson st.
— Bonaventure, *o.m.cap.* (NY), Yonkers, N.Y., Shonnard place.
— Ulric (S C), Roselle, Iowa.
Fricker, August (Buf), Lancaster, N. Y.
— Frederick A. (Scr), Scranton, Pa., 410 South Main st.
Fric t, F., *o.s.h* (Bur), Winooski Park, Vt.
Frieden, John P. *s.j.* (S Fr), San Francisco, Cal., 214 Hayes st.
Friederich, John A., *c.ss.r.* (Ph), Philadelphia, Pa., 1019 N. 5th st.
Friederich, J. H. (Chic), Chicago, Ill., 305 Warsaw ave.
Friedman, Joseph (N O), Thibodeaux, La.
Friedmann, Godehard, *o.m.cap.* (Pitt), Pittsburg, Pa., 220 37th st.
— John (Dub), State Centre, Iowa.
Friend, A. B., *s.j.* (N O), Key West, Fla.
Fries, Charles *o.s.b.* (Mob), St. Bernard, Ala.
— Wm. (Pitt), Charleroi, Pa.
Frigge, J. (Om), Petersburg, P. O., Neb.
Frins, Wilfried, *o.s.b.* (Bal), Baltimore, Md., 101 S. Mount st.
Frioli, Joseph (Rich), Staunton, Va.
Frisbee, Samuel H., *s.j.* (Bal), Woodstock, Md.
Frische, A., *s.m. of Paris* (Cin), Dayton, O.
— Maurice *c.ss.r.* (Nes), Seattle, Wash, 2315 6th ave.

Fritton, Albert F. (Buf), Buffalo, N. Y., 698 Seneca st.
Froebes, John *s.j.* (Clev), Cleveland, O., Carroll and Jersey sts.
Froegel, Bernard J. (Den), Brighton, Colo.
Frölich, Jos., *c.ss.r.* (Buf), Buffalo, N. Y., 258 Pine st.
Froehlich, Jos. B. (Mil), Menasha, Wis.
Frog, Stanislaus (Ph), Chester, Pa., 4th and Wilson sts.
Frohmiller, John B. (Cin) Dayton, Ohio, Notre Dame ave.
Frohn, G. (N O), New Iberia, La.
Fromentin, Charles, *o.s.f.s.* (Wil), Wilmington, Del., 8th and West sts.
Fromm, Gabriel, *c.p.* (Pitt), Pittsburg, Pa., Station C.
Frueke, Henry G. (Bel), Belleville, Ill., St. Peter's Cathedral.
Frumveller, Aloysius F., *s.j.* (St L), St. Louis, Mo., St. Louis University.
Frund, George (Mon), Fresno, Cal., 2820 Mariposa st.
Frydrychowicz, Const. E. (L C), Glenwood, Wis.
Fuchs, Augustine, *o.m.cap.* (Tr), Trenton, N. J., Chestnut ave.
Fuchs, Augustine, *o.s.b.* (Far), Devils Lake, N. Dak.
— Bonaventure, M. *o.f.m.* (Buf), Allegany, N. Y., St. Bonaventure's Seminary.
— Frederick, *o.s.b.* (L R), Spielerville, Ark., Abbey.
— Henry (Buf), Lockport, N. Y.
— Hildebrand, *o.f.m.* (Alt), Teutopolis, Ill.
— Lawrence Very Rev. (Br), Hicksville, N. Y.
— Louis, *o.s.b.* (Ind), St. Meinrad, Ind., College.
— N. (B), Boise, Idaho, Cathedral.
Fudzinski, Hyacinth, Very Rev., *o.m.c.* (Buf), Buffalo, N. Y., 5 Kent st.
Fuengerlings, Peter Ph., Allentown, Pa., 417 Main st.
Fuer, Raphael, *o.f.m.* (Mon), Los Angeles, Cal., 218 E. 12th st.
Fuerbass, Alto, *o.s.b.* (New), N.J., 528 High st.
Fuerst, Henry B. (L R), Paragould, Ark.
— Placidus, *o.s.b.* (Or), Mt. Angel, Ore., St. Benedict's Church.
Fuerstenberg, Maurus, *o.s.b.* (Ind Ty), Shawnee, Okla.
Fuertges, F. (Bel), Breese, Ill.
Fuertges, Frank, Columbus, O., 821 E. Main st.
Fuesel, Isidore, *o.s.b.* (Pitt), Beatty, Pa.
Fugel, George (St L), Ozora, Mo.
— J. (St L), Vienna, Mo
Fuhr, Raphael, *o.f.m.* (Mon), Los Angeles, Cal., 218 E. 12th st.
Fuhrwerk, Wm. (S A) San Antonio, Tex., St. Joseph's Church.
Fuliam, John J. (N Y), Yonkers, N. Y., St. Mary's st.
Fullerton, R. (Mob), Pensacola, Fla.
Funcke, Gerard (New), Dover, N. J.
Funke, A. (St P), St. Paul, Minn., St. Joseph's Orphan Asylum, Randolph st. and Hamline ave.
Furdek, Stephen (Clev), Cleveland, Ohio, 17 Randolph st.
Furlong, Edward (Man), East Jaffrey, N. H.
— J. J. (St L), New Madrid, Mo.
Furlong, P. (Chicago), Ill., 608 Walnut st.
Furman, Albert (Chic), Chicago, Ill., 1524 W. 22nd st.
Futterer, Wm. (Alt), Petersburg, Ill.

Gabe, Wm. L. (L), Hardinsburg Ky.
Gaboury, C. P. (F R), New Bedford, Mass., Sacred Heart Church.
Gabriel, H. A., *s.j.* (S Fr).
— John J. (Ind), St. Joseph's Hill, Ind.
— Louis, (New).
Gabriels, Leo F. (Mil), Milwaukee, Wis., 275 Greenbush st.
Gache, Hippolyte L., *s.j.* (N Y), Poughkeepsie, N. Y.
Gadbois, Joseph A. (Prov).
Gadell, J. L. (St L), St. Peters, Mo.
Gadlage, Herman (Ind), Richmond, Ind., St. Andrew's Church.
Gaffikin, Patrick (Scr), Scranton, Pa., Nativity Church.
Gaffney, Edward (Scr), Bloosburg, Pa.
— Edward *s.j.* (Sav), Augusta, Ga.
— Francis A., *o.p.* (Nash), Memphis, Tenn., 84 Adams st.
— J. (Chic), Rome, Italy.
— John B., *s.j.* (Bal), Woodstock, Md.
— P. F. (Dav), absent.
— Thomas J. (Bur), Rutland, Vt., St. Peter's Church.
Gagnier, L. G. (Spr), Springfield, Mass., St. Joseph's Church.
Gagnieur, Alexander (Mar), Sault Ste. Marie, Mich.
Gagnieur, Wm., *s.j.* (Mar), Sault-Ste.-Marie, Mich.
Gagnon, August (An), Bryan, Texas, Villa Maria Academy.
Gagnon, Geo. H. (Spr), West Gardner, Mass.
Gagnon, L. E. (Gal), La Porte, Texas.
Gahman, F. (Peo) Hopeston, Ill.
Gahr, Eberhard, *o.s.b.* (Cov), Covington, Ky., Monto Casino.
Galette, Lucian, *c.s.sp.* (Det), Durango, Colo.
Gallagher, Alex. A.
— Augustin P. (L R), Mena, Ark.
— Bernard F. (Ph), Philadelphia, Pa., 2241 S. 3rd st.
— D. J. (Pitt), Pittsburg, Pa., S.S., 210 Orchard place.
— Daniel (L), St. Joseph, Ky.
— F., *c.s.b.* (Gal).
Gallagher, P. (S Fr), St. Vincent, Cal.
— Francis, *c.ss.r.* (Bo), Boston, Mass., 1545 Tremont st.
— Frederic A. (Cin), Batavia P.O., O.
— Hugh, *s.j.* (SFr), Santa Clara, Cal., College.
— Hugh, *c.s.c.* (Ore), University Park, Ore.
— Hugh A., *o.s.a.* (Ph), Villanova, Pa.
— James A. (Ph), Philadelphia, 1337 Catharine st.
— John J. (N Y), absent on sick leave.
— John J. (Gal), Novastota, Tex.
— John M. (Bo), North Andover, Mass.
— John P. (Pitt), Allegheny City, Pa., 41 Sherman ave.
— John T. (Cin), Cincinnati, O., St. Joseph's Orphan Asylum, Cumminsville.
— Joseph *c.s.c.* (Ft W), Notre Dame, Ind.
— Joseph F. (Pitt), Newcastle, Pa., St. Mary's Church.
— Joseph H. (Bo), Boston, Mass., Roxbury Dudley str.
— Joseph S. (Chic), Amboy, Ill.

Gallagher, M. (St P) Barry, Minn.
— Michael J. (G R), Grand Rapids, Mich., 165 Sheldon st.
— Michael P., (N Y), Poughkeepsie, N.Y., 99 Mill st.
— P. J. (Den), Breckenridge, Colo.
— P. J. (Win), Winona, Minn., St. Thomas Pro-Cathedral.
— P. J. (Chic), East Dubuque, Ill.
— Patrick J. (Ph), Philadelphia, Pa., 29th and Dickinson sts.
— Peter M. (G F), Fort Benton, Mont.
— Philip J. (Ph).
— T. E. (Bal), Piedmont, P. O., W. Va.
Gallaher, Edw. Thos. (St L), Catawissa, Mo.
Gallahue, Wm. (Far), New Rockford, Eddy Co., N. Dak.
Galland, L. A. (Mob), Pratt City, Ala.
Gallen, Joseph S. (Bal), Washington, D. C., 2nd and C sts.
— P. H. (Spr), Florence, Mass.
Galli, Joseph (S Fr), Oakland, Cal., 865 Chestnut st.
Galligan, Barth. F. (N Y), New York City, 351 E. 55th st.
— Chas. J. (Bo), West Newton, Mass.
— Chas. J. (Hbg), Lykens, Pa.
— John (Bur), Burlington, Vt., Cathedral.
— T. F. (Dav), Tipton, Iowa.
— Th. F. (Chic), Chicago, Ill., 135 W. Adams st.
— Thos. (U), Park City, Utah.
— Thos. F. (N Y), 187th st. and Broadway.
Gallivan, Michael F. (Og), Gouverneur, N. Y.
Gallon, Peter, *o.s.f.s.* (N Y), White Plains, N. Y.
Galloni, Joachim (L R), Sunnyside, Ark.
Galovich, George (Ph),
Galuszka, Charles (N Y), Poughkeepsie, N. Y. 12 Lafayette pl.
Galvin, B. F. (Om), Alliance, Nebr.
— H., *m.s.*
— Jas. F. (Spr).
— John B. (Bo), Somerville, Mass., Medford st.
— John J. (Br), Brooklyn, N. Y., 250 Utica ave.
— Thos., *c.ss.r.* (E), Northeast, Pa., College.
— Wm. (Pro), Westerly, R.I.
— Wm. A. (S Fr), San Francisco, Cal., 1820 Eddy st.
Galway, Edw. (Wh), Wheeling, W. Va., 13th and Byron sts.
Gamache, Clement V. (Dul), Hibbing, Minn.
Gambera, Giacomo (N Y), New York City, 8 Chariton st.
Gambiaire, P. G. (N O), Lake Charles, La.
Gammeil, John (Tr), absent on leave
Gamp, Armand (Bal), Gardenville P.O., Md.
Gannon, Edw. W. (Br), Woodside, N. Y.
— James J. (S Fr), Rio Vista, Cal.
Gannon, John M. (E), Washington, D. C. Catholic University.
— Peter (Om), Omaha, Neb., 709 S 28th st.
— Thos. J., Very Rev., *s.j.* (N Y), New York City, 30 W. 16th st.
— Wm. F., *s.j.* (Bo), Boston, Mass., 761 Harrison ave.
Gans, Leo (St Cl), Alexandria, Minn.
— Peter (St Cl), Birch Lake, Minn.
Ganss, Henry G. (Hbg), Harrisburg, Pa.
Ganster L. (Ph), Reading, Pa., 151 N. 9th st.
Gantert, Henry A. (Ph), Philadelphia, Pa., Manayunk, 176 Conarroe st.
Gara, A. W. (L C), Independence, Wis.
— James (L C), Dodge P.O., Wis.
Garaghan, Gilbert J., *s.j.* (St L), St. Louis, Mo., St. Louis University.
Garan, Andrea (Bo).
Garand, B. (Nes), Aberdeen, Wash.
— Philias (Og), Clayton, N. Y.
Garcia, J. S. (S Fé), San Luis, Costilla Co., Colo.
— Raymond *s.j.* (St L), St. Louis, Mo., St. Louis University.
Gard, P. (Nes), Marysville, Wash.
Gardiner, George L. (Br), Brooklyn, N. Y., 8730 Bay 20th st.
— J. F. (Buf), Olean, N. Y., St. John's Church.
— Jas. T., *s.j.* (Bal), Bowie, Md.
— M. (Mob), Mobile, Ala., Cathedral.
— Wm. A. (Br), Brooklyn, N. Y., 8730 Bay 20th st.
Gardner, Chas. H. (Cl), Maximo, P. O., O.
— P. H. (S Falls).
Gardthaus, A. (Mil), retired. New York.
Gareis, Henry C., *c.ss.r.* (Bo), Boston, Mass., Roxbury, 1545 Tremont st.
Garen, Joseph P. (Buf) Silver Springs, N.Y.
Garesché. Frederick P., *s.j.* (Cin), Cincinnati, O., St. Xavier College.
Garland, J. J. (Dub), Stone City, Ia.
Garland, J. J., Very Rev. (Dub), Eagle Grove, Iowa.
Garmann, Cosmas, *o.f.m.* (St P), Victoria, Minn.
Garnier, George (St P), Minneapolis, Minn., 319 13th ave. S.
Garnier, J. M. (SFe), Blanco, N. Mex.
Garofalo, G. (Br), Brookly, N.Y., 28 Lawrence street,
Garrahan, Thomas C. (Bo), Farmingham, Mass.
Garreaud, Leo (St Cl), Belle Prairie P.O., Minn.
Garriador, Leo, Very Rev. *o.s.b.* (Ind Ty), Sacred Heart Mission, Oklahoma Ty.
Garriga, A. (Mon), King City, Cal
Garrigan, James (Pitt), Pittsburg, Pa., 31st and Carson sts.
— Wm. J., (Ph), Philadelphia, Pa., Lehigh ave. and 24th st.
Garrity, P. J. (Port), Winterport, Me.
— Patrick (LC), Black River Falls, Wis.
— Wm. F. (Ind). Washington, Ind.
Garskovich Nicholas (Clev), Cleveland, O., 201 Case ave.
Garstka, Andrew (Buf), East Buffalo, N. Y.
— Andrew (Pitt), Glassport, Pa., Holy Cross Church.
Garthoeffner, Aloysius V. (StL), St. Louis, Mo., 744 S. 3d st.
Gartland, Daniel (Sac), Carson City, Nevada.
— H. D. (B C).
Garus, L. (G B), Oshkosh, Wis., Hospital.
Garvey, Francis (S Fr), Dixon, Cal.
— Hugh J. (Ph), Philadelphia, Pa., 2422 S. 17th street.
— M. J. (Roch), Livonia, N. Y., St. Michael's Church.
— Patrick J. (Ph), Overbrook, Pa., Seminary of St. Charles Borromeo.
Garvy, Arnold J., *s.j.* (St L), St. Louis, Mo., St. Louis University.
Gasparik, Colman (Pitt), Pittsburg, Pa., 2028 Bedford ave.

Gasper, P. L. (G B), Wausau, Wis., St. Mary's Church.
Gass, Albert B. (St L), Kirksville, Mo.
Gassler, Leon (N O), Iota, P. O., La.
Gasson, Thomas, *s.j.* (Bo), Boston, Mass., 761 Harrison ave.
Gastaldi, John (L), Colesburg, Ky.
Gastbiehl, Corbinian, *o.s.b.* (Chic), Chicago, Ill., 339 Orleans.
Gately, J. J. (New), absent on account of sickness.
— Michael J. (Ph), Bridgeport, Pa.
Gates, D. J. (Chic), Chicago, Ill., 2560 Calumet ave.
Gatignol, Frs. (S Fé), Antonchico, N. Mex.
Gaudet, Fernando, *s.s.s.* (N Y), New York City, 185 E. 76th st.
Gaughan, James H. (St P), Red Wing, Minn.
Gaule, Edward (Dav), absent.
— Patrick J. (Dav), Georgetown, Iowa.
Gausepohl, Wm. (L), Louisville, Ky., 1315 Brook st.
Gauthier, A. (Far), St. John, N. Dak.
— Eugene (Port), Auburn, Me.
— J. (S Fé), Manzano, N. Mex.
Gauvin, Geo. B. (Port), Augusta, Me., St. Augustine's Church.
Gauvreau, E. B. (St P), Beardsley, Minn.
Gavacan, Vincent, *c.p.* (Bal), Baltimore, Md., Station D.
Gavan, P. C. (Bal), Baltimore, Md., 408 N. Charles st.
Gavin, Alphonsus, *c.s.sp.*
— Charles, *o.c.c.* (N Y), New York City, 334 E. 29th st.
— E. W. (Chic), Waukegan, Ill., Immaculate Conception Church.
— James H. (Ph), Sharon Hill, Pa.
— John H. (Spr), Amherst, Mass.
— John Wm. (S Falls), St. Louis, Mo., 2315 Mullanphy st.
— M. C. (Alb), Cohoes, N. Y., St. Agnes Church.
— Stephen A., *o.p.* (Den), Denver, Colo., 2431 Boulevard.
Gavisk, F. H. (Ind), Indianapolis, Ind., 126 W. Georgia st.
Gavolowicz, F. (Far), Warsaw, N. Dak.
Gay, John (Scr), Throop, Pa.
Gay, P. Gerald (Mon), Visalia, Cal.
Gaydoušek, Joseph (Far), Wahpeton, N. Dak.
Gaynor, John (Bal), Baltimore, Md., Sta. K.
Gayrand Isidore, *a.a.* (Spr), Worcester, Mass., Greendale.
Gazzo, E. (Nash), Memphis, Tenn., St. Joseph's Church.
Geary, E. (Om), Omaha, Nebr., 1715 Izard st.
— John F. (Br), Glen Cove, N. Y.
— Michael H. (Bo), Boston, Mass., 100 Esmond st.
Geegan, Seraphine, *o.f.m.* (N Y), New York, N. Y., 151 Thompson st.
Geens, Wenceslas (N O), Cornerview., La.
Geers, A. W. (Mar), Hancock, Mich. St. Joseph's Church.
— Geo. H. (Cin), Cincinnati, Station F.
— H. B. (St L), St. Louis, Mo., 1919 South 7th st.
Geerts, John (Det), Detroit, Mich., 18 Catherine st.
Gefell, Bernard (Roch), Rochester, N. Y 330 Gregory st.
— Emil (Roch), Rochester, N. Y., 70 Frank st.
— Joseph (Roch), Rochester, N. Y., Ames and Lorenzo sts.
Gehret, Agatho, *o.s.b.* (St Cl), Collegeville, Minn.
Geibel, Henry (Pitt), Dawson, Pa.
Geier, F. (G B), Cooperstown, Wis.
Geiermann, Peter, *c.ss.r.* (St L), Desoto, Mo.
Geiger, Eusebius, *o.s.b.* (Cov), Covington, Ky., St. Joseph's Church.
Gelling, August (G B), Clarks Mills, R.F.D. Cato No. 1, Wis.
Geisert, Henry A. (St L), St. Louis, Mo. 2413 N. Grand Ave.
Geissler, John A. (GB), Two Rivers, Wis., St. Luke's Church.
Gélinas, P. T. (Chic), Chicago, Ill., 1011 50th place.
— Raphael, *s.j.*, (Y Y), Poughkeepsie, N. Y., St. Andrews-on-Hudson.
Gelinek, Joseph, *c.r.* (Chic), Chicago, Ill., Noble and Ingraham sts.
Geling, John H. (S C), Hospers, Iowa.
— Raphael, *s.j.* (N Y), Poughkeepsie, N. Y., St. Andrews-on-Hud.
Gellenbeck, H. B. (Cov.), absent on leave.
Gellhof E. (Pitt), New Haven, Pa.
Gélot, J. (Bur), Winooski Park, Vt., Fanny Allen Hospital.
— Jerome M. (Bur), Ludlow, Vt.
Gelting, Samuel, *o.f.m.* (Leav), Emporia, Kan.
Gembrini, Modestus
Gemüngt, Peter (Buf), Swormville, N. Y.
Genders, J. M., *c.m.* (Br), Port Jefferson, N. Y.
Genest, Jos. M. A. (Spr), Adams, Mass., Seven Dolor Church.
— Oscar (Bo), Brockton, Mass., 235 Court st.
Genis, C. (St P), White Bear, Minn.
Genna, Gaspar, *s.j.* (S Fr), Los Gatos, Cal.
Gennaro, Joseph, *s.j.* (NY), New York City, 303 Elizabeth st.
Gensheimer, Ernest, *o.s.b.* (Pitt), Beatty, Pa., Archabbey.
Gensler, Martin (Peo), Lourds, Ill.
Gentile, A. M., *s.j.* (Dal), El Paso, Tex.
Gentile, Paul (Ph), East Mauch Chunk, Pa.
Genuit, John M., (Chic), Milwaukee, Wis., Sacred Heart San.
Geoffroy, L. O. (Spr), Shelburne Falls, Mass.
George, Theodore, *c.ss.r.* (Bal), Baltimore, Md., 1225 Fager st.
Georges, Charles, *s.p.m.* (N Y).
— H., *s.m.* (NO), Convent, La., Jefferson College.
Geraghty, E. (Far), Reynolds, N. Dak.
— Hugh J. (Scr), Dickson, Pa.
— Martin J., Very Rev., *o.s.a.* (Ph), Villanova, Pa.
Gérard, Ed., Very Rev. (Tuc), Tucson, Ariz.
— H., *s.m.* (N O), Convent, La.
Gerardi, Emil (Mon), Los Angeles, Cal., Cathedral.
Gerboud, F. R., *m.s.*
Gerber, Benno, *o.s.b.* (Ind), St. Meinrad, Ind.
Gercke, Daniel J. (Ph), Philippine Islands.
Gerdes, Aloysius (Cin), Middletown, Ohio, St. John's Church.
Gerdon, Charles (Ind), North Madison, Ind.
— Joseph F. (Ind), St. Mary's P.O., Ind.
— William (Ind), New Middletown, Ind.

Gerdziunas, V. (Chic),
Gerend, M. M. (Mil), St. Francis, Wis., St. John's Institute.
Gerest, Fr. Regis, *o.p.* Cienfuegos. Cuba.
Gerhard, Anthony J. (St P), Columbus, Ohio, 821 E. Main st.
Gerhardi, Rhabanus, *s.j.* (Lead), Rosebud Agency, S. Dak.
Gerhardstein, Henry J. (Clev), Cleveland, Ohio, 116 Dodge st.
Gerhardus, Oscar (Cin). Hamilton, O., S. 2nd st.
Gerhardy, P. J. (Peo), retired, Ottawa, Ill.
Gerhold, Fred. W. (St L), St. Louis, Mo., 3519 N. 14th st.
Gerl, Leonard, *o.s.b.* (Chic). Chicago, Ill., 702 Alport st.
Gerlach, H. (S A), High Hill, Tex.
— Jos., *s.j.* (Mob), Mobile, Ala., St. Joseph's.
Gerlemann, J. A. (S C), Granville, Iowa,
Germing, Matthew, *s.j.* (St L), Florissant, Mo.
Gerold, B. (Pitt), Allegheny, Pa., St. Ambrose Church, Haslage ave.
— Joseph, V. (Pitt), Pittsburg, Pa., Protectory, Vine st.
Geron, Henry, *s.j.*
Gerrer, Gregory, *o.s.b.* (Ind Ty), Sacred Heart, Okla.
Gersbach, Peter (Mil), Richfield, Wis.
Gerschwyler, Francis, *o.s.b.* (Lead), Fort Yates, N. Dak.
— Leo, *o.s.b.* (LR), Spielerville, Ark.
Gerskowich, N. (Chic).
Gerster, Fr. J., *c.pp.s.* (Cin).
Gerstl, Bernard, *o.s.b.* (New), Newark, N. J., 528 High st.
— Norbert, Very Rev. *o.s.b.* (St P), Nassau, Minn.
Gertken, Innocent *o.s.b.* (St Cl), Collegeville, Minn.
Gervais, Gilbert (Alb), Albany, N. Y., St. Peter's Hospital.
Géry, B. (Det), *c.s.b.* Algonac, Mich.
Gerz, Joseph (Clev), Kirby, Ohio.
Gesenhues, H. (Alt), Beardstown, Ill.
Geser, Fintan, *o.s.b.* (St J), Sprinfield, Mo., 807 Jefferson st.
Gessl, James (G B), Oshkosh, Wis., St. Mary's Hospital.
Gessner, Martin Very Rev. (New), Elizabeth N. J., 222 Court st.
Gey, Engelbert, *o.f.m.* (Mon), Santa Barbara, Cal.
Geyer, Adolph (Peo), Rock Island, Ill, 2208 4th ave.
Geyser, Anthony, *s.j.* (Clev), Brooklyn, O., P. O. Box 223.
Gheldof, J. (Tuc), Bisbee, Ariz.
Ghione, Felix (St A), absent on account of ill-health.
Giacalone, Gasper, *s.j.* (Hel), Meaderville, Mont.
Giacobbi, Dominic, *s.j.* (S Fr), Los Gatos, Cal.
Giangrandi, P., *o.s.m.* (Chic), Chicago, Ill., 64 Illinois st.
Gibaja, Fructuosus, *s.j.* (StL), Florissant, Mo.
Gibbons, Edmund F. (Buf), Attica, N. Y.
— G., *s.m.* (N O), Convent, La., Jefferson College.
— J. J. (Den), Leadville, Colo.
— J. P (Prov), Pawtucket, R. I., St. Joseph's Church.
— James (Roch), Newark, N. Y.
— John (Bo), absent, sick.
— T. J. (St P), St. Paul, Minn., 407 E. 9th st.
— Wm. H. (Hart), Westerly P. O., R. I.
Gibbons, W. J., *s.m.* (U), Salt Lake City, Utah, All Hallows College.
Gibelli, Antonio (Clev), Cleveland, Ohio, 145 East End ave.
Gibfried, F. X. *c.ss.r.* (Chic), Chicago, Ill., 234 Cleveland ave.
Giblin, G. (Al), Windber, Pa.
Giblin, Thos., *c.s.sp.* (Pitt), Pittsburg, Pa., Holy Ghost College.
Gibney, Charles F. (Br), Brooklyn, N. Y., 84 Herbert st.
— P. F. (Or), Salem, Ore.
Gierlacki, V. (Alb), Cohoes, N. Y., 82 Congress st.
Giese, Chas. J. (Tr), Gloucester, N. J.
Gieseler, J. C. (Chic), Lena, Ill.
Gietl, Andrew, *c.pp.s.* (Ft W), Collegeville, Ind.
Giglinger, Geo. (Dav), Davenport, Iowa, 630 E. 7th st.
Gigot, F. E., *s.s.* (N Y), Dunwoodie, Yonkers P.O., N.Y.
Giguère, J. E. Th. (F R), Fall River, Mass., St. Roch's Church.
Gilbert, Albert, *s.j.* (Den), Pueblo, Colo.
Gilberton, Paul (S Fé), Las Vegas, N. Mex.
Gilbride, Michael C. (Bo), South Boston, Mass., 9 F st.
Gilday, John J. (Bo), So. Lawrence, Mass.
Gildea, James (Spr), Worcester, Mass., House of Providence.
— P. (Chic), Harvard, Ill.
Giles, M. (S Fr), Modesto, Cal.
Gilfether, Jas. F. (Bo), Newton, Mass.
Gilfillan, Frs. (St L), St. Louis, Mo., 233 Newstead ave.
— Wm. A. (Spr), Trenton, N. J., Cathedral.
Gilhooley, J. J. (Buf), Niagara Falls, N. Y., Station A.
Gill, James J. (Al), Johnstown, Pa., St. Columba's.
— P. D. (Chic), Chicago, Ill., 859 Bissell st.
— Theodore, *o.p.* (Prov), Fall River, Mass., 790 S. Main st.
— Thomas M. *o.p.* (Peo), Toluca, Ill.
Gillan, J. C. (Chic), Chicago, Ill., 2542 Wallace st.
— T. J. (Pro), Pawtucket, R. I., Immaculate Conception Church.
Gillen, J. (Bel), Cairo, Ill.
— R. J. (N O), New Orleans, La., 1209 Mandeville st.
— Thomas (Pitt), Natrona, Pa.
— W. (Bel), Lively Grove, Ill.
Gillespie, Cornelius, *s.j.* (Ph), Philadelphia, Pa., 17th and Stiles sts.
— J. W. (Dav), Mechanicsville, Ia.
— Jas. A., *s.j.* (New), Jersey City, N. J., 144 Grand st.
Gillick, Jos. P., *s.j.* (St L), St. Louis, Mo., St. Louis University.
Gillig, J. P. (Ind), retired, St. Edward's Hosp., New Albany, Ind.
Gilligan, J. E. (Alb), Troy, N. Y., St. Mary's Church.
Gillin, C. P. (New), Paterson, N. J., 399 Market st.

Gillis, Jos. F. (Bur), Burlington, Vt., Cathedral.
— James M., *c.s.p.* (Chic), Chicago, Ill., 490 Wabash ave.
Gilloegly, James J. (Scr), Williamsport, Pa., 415 Walnut st.
Gilloon, Jas. B. (Alb), Dolgeville, N. Y., St. Joseph's Church.
Gilmartin, Charles (Bel), East St. Louis, Ill., 834 Baugh ave.
— James J. (NY), New York City, 601 W. 133rd st.
— John, (Sac), Weaverville, Cal.
— Michael S. (Chic), Chicago, Ill., 264 Oakwood Boulevard.
— Patrick J. (N Y), New York City, West Farms road and Green ave.
— Terence E. (N Y), New York City, 144 W. 71st st.
Gilmore, James (Pitt), Washington, Pa.
— P. S. (Buf), Buffalo, N. Y., 2253 Main st.
Gimbert, R. (Natch), Bordelonville, La.
Ginet, M. J., *m.s.* (NY), Phoenicia, N. Y.
Gilroy, J. C., *o.p.* (Col), Somerset, O.
Gilsenan, James (Rich), Roanoke, Va.
Gilsenan, Patrick H. (Wh), Gary, W. Va.
Gimbert, R. (Natch), Bordelonville, La.
Ginet, M. J., *s.m.* (N Y), Phoenicia, N. Y.
Ginier, Joseph (New),
Ginnsz, G. M. (Ind), Schnellville, Ind.
Ginther, Edward, *o.s.b.* (Dul), Duluth, Minn., 2024 W. 3rd st.
Girard, P. (Mar), Champion, Mich.
Girardey, F., *c.ss.r.* (N O), New Orleans, La., 2030 Constance st.
Girardi, E. L. (Alt), absent on sick leave.
Girard, H., *m.s.* (Spr), Fitchburg, Mass.
Giraud, John M., *s.j.* (N Y), New York City, 30 W. 16th st.
— Jos. (S Fé), Taos, N. Mex.
Girault, de la Corguais Jean (N O), Patoutville, La.
Giraux, Charles (Dul), Cloquet, Minn.
Girma, Henry (S Fé), Lincoln, N. Mex.
Girolt, F. X. (Ind), Morris, Ripley Co., Ind.
Giroux, J. M. L. (Pro), Woonsocket, R. I., St. Ann's Church.
Girschewski, Cletus, *o.f.m.* (Alt), Teutopolis, Ill.
Girse, J. H. (St L), Canton, Mo.
Gisler, Charles, *s.j.* (Buf), Buffalo, N. Y., 6 1 Washington st.
Gislon, William (Scr), Pittson, Pa., Italian Church.
Glahn, Marianus *o.f.m.* (Om), Columbus, Neb.
Glancy, J. A. (Wil), Wilmington, Del., 1012 French st.
Glaser, Fred. (Mar), Spalding, Mich.
— Henry (L C), Bloomer, Wis.
Glass, Jos., *c.m.*, (Mon), Los Angeles, Cal. St. Vincent's College.
Glassmeier, Robert, *o.s.b.* (Ind), St. Meinrad, Ind.
Glatigney, C. *m.s.*
Glatzmaier, Conrad, *o.s.b.* (St P), Hastings, Minn.
Glauber, Geo. J. (Om), Hartington, Nebr.
— Ludger, *o.f.m.* (Mon), Santa Barbara, Cal.
Glavin, John (Alb), Rensselaer, N. Y.
Gleason, D. L. (Hart), Hartford, Conn., St. Anthony's Church.
Gleason, James (Prov), Providence, R. I., Cathedral.
— Jeremiah (Sac), Jackson, Cal.
— Jos. M. (S Fr), Tomales, Cal.
— M. J. (K C), Kansas City, Mo., Cypress ave. and 7th st.
— M. M. (Peo), Gibson City, Ill.
— Math. (Dav), Valley Junction, Iowa.
— Matthew J. (Bo), Salem, Mass., Federal st.
— Patrick, *s.j.* (N Y), New York City, Fordham, St. John's College.
— Thos. F. (Buf), Buffalo, N. Y., 46 Lewis st.
Gleeson, Daniel J. (Bo), Randolph, Mass.
— Daniel, (St L). St. Louis, Mo, Vandeventer and Russell aves.
— Edward J., *s.j.* (Chic), Chicago, Ill., 413 W. 12th st.
— Frs. (Sac), Truckee, Cal.
— J. B. (Sac), Bodie, Mono Co., Cal.
— J. J. (Hart), Willimantic, Conn.
— James (Om), Grand Island, Nebr., St. Francis Hospital.
— John A. (NY), New York City, 383 9th ave.
— John F. (St P), Tracy, Minn.
— John J. (Roch), Clyde, N. Y.
— Joseph M. (Hart), Waterbury, Conn., St. Patrick's Church.
— Mathew C. (N Y), Chaplain, U. S. Navy, Battleship "Missouri."
— Michael J. (Ph).
— P. J. (Nash), Nashville, Tenn., St. Joseph's Church.
— Richard A., *o.s.a.* (Tr). Atlantic City, N. J.
— Richard A., *s.j.* (S Fr), San Jose, Cal.
— Thos. F. (St P), E. St. Paul, Minn., 975 5th street.
— W. (Roch), Rochester, N. Y., 16 South st.
Gleissner, J. B. (Gal), Bryan, Texas.
Glement, Emmanuel (Det), Ecorse, Mich.
Glenn, John A. (Dav), Davenport, Iowa, St. Ambrose College.
— Tobias, Very Rev. (Og), Watertown, N. Y., St. Patrick's Church.
Glennen, Chas. F. (Bo), Sommerville, Mass.
Glennon, J. A. (Chic), Chicago, Ill., 9150 Washington ave.
— M. (New), East Orange, N. J.
Glesaz, Theophilus (Buf), Buffalo, N. Y., 160 Court st.
Glingler, John A. (St L), Pacific, Mo.
Gloden, Joseph P. (Clev), Defiance, Ohio, 510 Jackson st.
Glodt, John *s.m.* (Wh), Elm Grove, W. Va
Gloekner, Erasmus, *c.p.* (L), Louisville, Ky., P. O. Box 655.
Glogowski, George, *c.m.* (Hart), New Haven, Conn., 145 St. John st.
Glojnaric, Francis, (Pitt), Millvale, Pa.
Gloudemans, Jerome, J. *o.praem.* (GB), Casco, R F.D., No. 2, Wis.
Glueck, Ehrhard, *c.pp.s.* (Clev), Tiffin, Ohio, 90 Melmore st.
Glynn, Anthony J. (Bur), Richmond, Vt.
— Frs. J. (Bo), Melrose, Mass.
— Jos. (Con), Herington, Kans.
— Lawrence J. (Bo), Cambridge, Mass., 29 Buckingham st.
— Thomas Jos. (Pitt), Brownsville, Pa.
— Wm. J., (Sy), Binghampton, N. Y., St. Mary's Church.
Gmeiner, Barth., *s.j.* (Buf), Buffalo, N. Y., 371 Watson st.
— John (St P), Springfield, Minn.
Gmelch, A. J. (Nat), Merigold, Miss.
Gnielinski, Fr. (St L), St. Louis, Mo., 1621 N. 8th st.
Gobell, L. F. (Spr), North Adams, Mass.
Gobet, Claudius, (Og), Ogdensburg, N. Y.

Godfrey, John J. (St L), St. Louis, Mo., 1414 O'Fallon st.
Godin, Elphège, *s.m.* (Port), Lower Grand Isle, Me.
— Uldoric (Man), Nashua, N. H., 48 W. Hollis st.
Godrijcz, John A. (Ph), Shenandoah, Pa., St. Casimir's Church.
Godschalx, L. C. (B), Weisser, Idaho.
Goebbels, F. Jos. (Brown), Rockport, Tex.
Goebel, Anthony, *o.s.b.* (Man), Manchester, N. H., St. Anselm's College.
— A., (Om),
— Bonaventure, *o.s.b.* (Far), Richardton, N. Dak.
— G. A. (Cov), Augusta, Ky.
— G. J. (St Cl), Morris, Minn.
— H. J. (Pitt), Pittsburg, Pa., Mt. Oliver, St. Joseph's Church.
— Henry, *c.s.sp.* (Pitt), Pittsburg, Pa., Holy Ghost College.
— Tiburtius (Col), Woodsfield, Ohio.
— Wm. A. (Mil), Janesville, Wis., St. Mary's Church.
Goebels, Wm. (Chic), Wilmette, Ill.
Goeckel, Charles J. (Scr), Wilkes-Barre, Pa., 225 Blackman st.
Goeding, Frs. B., *s.j.* (Bo), Boston, Mass. 761 Harrison ave.
Goehrig, Wendelin (Cov), Morning View, Ky.,
Goehrlich, Eustachius *s.d.s.* (Mil), St. Nazianz, Wis.
Goeke, F. (St L), St. Louis, Mo., 2112 South 12th st.
Goelz, Christ. (Bel), Cobden, Ill.
Goelzhaeuser, P. (Bel), New Burnside, Ill.
Goepfert, Prosper, *c.s.sp.* (Pitt), Sharpsburg, Pa.
Goergen, John J. (StP), Fairfax, Minn.,
Goersche, G. (Hbg).
Goesse, John B., *s.j.* (Chi), Chicago, Ill., 413 W. 12th st.
Goessens, J. (Dal), Henrietta Tex.
Goetz, Albert, *o.s.b.* (Rich), Richmond, Va., St. Mary's Church.
Goetz, Peter, *c.s.sp.* (Det), Detroit, Mich., 200 Monroe ave.
Goetzinger, Charles (Dub), North Washington, Iowa.
Goevert, M. (Mob), Birmingham, Ala.
Goggan, James D., *s.m.* (Bal), Brookland, D.C., Marist College.
Goggin, J.F. (Roch), Rochester, N. Y., Seminary.
— Jas. E. (N Y), New York City, 224 W. 82nd st.
— W. H. (Spr), Worcester, Mass., St. Paul's Church.
Gogolewski, Joseph (Alb) Schenectady, N. Y., 127 Crane st.
Goiffon, Joseph (St P), White Bear, Minn.
Golden, James A. (G R), Nessen City, Mich.
— M. (B), Boise, Idaho, Cathedral.
— Patrick J. (Scr), Scranton, Pa. 315 Wyoming ave.
Golding, Philip E. (Roch), Hornellsville, N. Y.
— Thos. J. (Bo), Norwood, Mass
Goldmann, W. J. (Leav) Bethel P.O., Kan., R. R. No. 2.
Goldrick, Louis P. (Det), Ann Arbor, Mich.
Goldschmidt, J. C. (Col), Columbus, Ohio Main st. and Rose ave.
Goldschmit, Ed. T. (Chic), Chicago, Ill., Station G, 305 Warsaw ave.
— Henry, *c.pp.s.* (Cin), Ft. Recovery P. O., R F.D. No. 3, Ohio.
Goller, F. (StL), South St. Louis, Mo., Railroad ave.
— Herman J., *s.j.* (Nes), Spokane, Wash., Gonzaga College.
Gomez, Antonio, *o.f.m.* (Mon), San Luis Rey, Cal.
Gommenginger, B. W. (Roch), Lyons, N.Y.
Gonon, J. C., (N O), French Settlement, La.
Gonser, John A., *s.j.* (Chic), Chicago, Ill., 413 W. 12th st.
Gonzales, Joseph M., *s.j.* (St. L), St. Louis, Mo., St. Louis University.
Good, Stephen, *s.j.* (Den), Trinidad, Colo.
Goodwin, E. B. (Chic), Chicago, 641 Star ave.
Goosens, Henry (Bel), Columbia, Ill.
Goossens, Bernard W. (Sy), Oneida, N. Y.
Gopp, John P. (Br), Brooklyn, N. Y., 199 Jefferson st.
Gora, Paul (Mil), Milwaukee, Wis., 404 Mitchell st.
Goral, Boleslaw, (Mil), St. Francis, Wis.
Gordon, Frs., *c.r.* (Chic), Chicago, Ill., Bloomingdale road and N. Hermitage ave.
— Henry J. (N Y), New York City, 211 W. 141 st.
Gore, James J. (Det), Coldwater, Mich.
— Richard, *s.j.* (NO), New Orleans, La., Immaculate Conception College, Baronne st.
Gorey, Jas. L. (Cov), Covington, Ky., 1140 Madison ave.
Gorham, John P. (Bo), Haverhill, Mass., St. James' Church.
Gorman, Aloysius, *o.s.b.* (Man), Manchester, N. H., College.
— D. M. (Dub), Dubuque, Iowa, St. Joseph's College.
— Jas. P. (Port), absent on leave.
— John (Ind), Whitfield, Ind.
— Jos. A., *s.j.* (Bo), Boston, Mass., 45 Cooper st.
— Michael J. (Ind), Richmond, Ind., St. Mary's.
— Walter (Scr), Carbondale, Pa.
Gormley, Jas. J. (Al), Renovo, Pa.
— Michael H. (Ph), Pottstown, Pa.
— Joseph (Wh), Charksburg, W. Va.
— P. J. (Chic), Huntley, Ill.
— Phillip J. (Bo), Boston, Mass., Charlestown, St. Mary's Church.
Gormly, John W. (Leav), Garnett, Kans.
Gorrell, Wm. J., *c.m.* (Mon), Los Angeles, Cal., College.
Gorres, F. X. (St P), St. Paul, Minn., 618 Arcade st.
Gorski, Antonius (Alb), Amsterdam, N. Y., St. Stanislaus' Church.
Gory, Henry (Port), St. Agatha, Me.
Gorzynski, J. S. (Pitt), McKeesport, Pa., St. Mary's Polish Church.
Gospodar, A. (St Cl), North Prairie, Minn.
Gosselin, N. N. (Cov), Ashland, Ky.
Gossman, Leo A. (Win), Spring Valley, Minn.
Goth, Theodosius J., *o.s.b.* (Tr), Riverside, N. J.
Gottbehoede, Lucas, *o.f.m.* (Peo), Metamora, Ill.
Gottwalles, Walter F. (Nash), Chattanooga, Tenn., SS. Peter and Pauls Church.
Gough, Augustin G. *p.s.m.*, (N Y), New York City, 447 E. 115th st.
— Jas. M. (Bel), Belleville, Ill., 311 N. Church st.

Gough, James F. (Tr), New Brunswick, N. J.
— Peter (Scr), Nicholson, Pa.
— Walter P. (Ph), Philadelphia, Pa., 24th st. and Lehigh ave.
— Wm. *p.s.m.*
Goulet, A. sr. (Chic), retired; res.: Chicago, Ill., 5141 Prairie ave.
— A. jr. (Chic), Harvard, Ill.
— Charles (Og), Ellenburgh, N. Y.
Gouletto, Louis, *c.s.v.* (Chic).
Goupille, Aug., *c.s.c.* (Cin), Cincinnati, Ohio, 429 W. 8th st.
Gourmelin, F., *o.m.i.* (Brown), La Lomita, Texas.
Governo, D. E. (S Fr), Centreville, Cal.
Goydich, Elias (New), Bayonne, N. J., 210 E. 22d St.
Grabher, Apollin, *o.f.m.* (Cin), Cincinnati, O., 42 Calhoun st.
Grabig, Peter (S Falls), Marion Junction, S. Dak.
Grace, Jas. (Chic), Chicago, Ill., 2928 Archer Avenue.
— Luke A., *c.m.* (Buf), Niagara University, N. Y.
Grace, Michael A., *s.j.* (N O), Galveston, Texas, University.
— Richard (Det), Nazareth, Mich.
— Thos. P. (Pro), Providence, R. I., St. Mary's Church.
— Wm. F. (Spr), Lenox, Mass.
— William (Ph), Philadelphia, Pa., 2328 East Lehigh ave.
Grady, Henry T. (Bo), Chelsea, Mass.
— J. J. (Pitt), Darragh, Pa.
— W. F. (New), Newark, N. J., 35 Bleeker st.
Graettinger, Michael (Mil), Milwaukee, Wis., 26th and Lincoln aves.
Graeve, Martin (Win), Woodstock, Minn.
Graf, Frs. M. Gustave (Alb), Amsterdam, N. Y., St. Joseph's Church.
— Felix J., *c.pp.s.* (Ft W), Bryant, Ind., R. R. No. 1.
Grafweg, W., *s.j.* (Clev), Brooklyn, O., P.O. Box 223.
Gragan, R. C. (Hart). Absent on leave.
Graham, Ambrose (Clev), Fremont, Ohio.
— Edward P. (Clev), in Europe.
— F. W. (St J), St. Joseph, Mo., 12th st. and Doniphan ave.
Graham, J. E. (Bal), Baltimore, Md. St. Mary's Seminary.
— John A. (Tr), Metuchen, N. J.
— John C. (Bal), Baltimore, Md., York road.
— John J. (Nash), Knoxville, Tenn., 210 Walnut st.
— John Frs. (Ph), Philadelphia, Pa., 1719 Morris st.
— John Jos. (Bo), Haverhill, Mass., St. James' Church.
— Jos. S. (Alb), Albany, N. Y., 38 Watervliet ave.
— Thos. (E). Absent on leave.
— Wm. (Pitt), Pittsburg, Pa., 17th st. and Liberty ave.
— Wm., *c.ss.r.* (St L), De Soto, Mo.
Gramlevicz, Benvenuto (Scr), Nanticoke, Pa., St. Stanislaus' Church.
Grammen, P. A. (Mon), Pala, Cal.
Grand, Peter, *c.s.b.* (Det), Detroit, Mich., 19th and Howard sts.
Grandchamp, L. J. (Dul).
Grange, J. (Tuc), La Mesilla, N. Mex.
Granger, A. D. (Chic), Kankakee, Ill., 78 Merchant st.
— L. (Dal), Marshall, Tex.
— W. H. (Chic), Chicago, Ill., 3836 California ave.
Grangier, John M., *s.s.* (Bo).
Grannan, Chas. P., Very Rev. (N Y), Washington, D. C., Catholic University.
Granottier, Benedict (Og), Morrisonville, N. Y.
Grant, Edmund (Sac), Nevada City, Cal.
Grant, James A. (SFr), San Francisco, Cal., 2117 Van Ness ave.
— P. J., *c.s.p.* (N Y), New York City, 415 W. 59th st.
— William H. (Bo), Boston, Mass., Roxbury, 267 W. 3rd st.
Granville, John Charles (St L), Fort Grant, Ariz., Chaplain 14th Cavalry.
Grass, Alexius, *o.s.b.* (Den), Pueblo, Colo.
Grasser, Martin A. (N Y), Bordonia, Rockland Co., N. Y.
Graton, Alphonse (Pro), Pawtucket, R. I., 36 State st.
Graton, Aquile, *o.m.i.* (Bo), Lowell, Mass., 725 Merrimack st.
— Edward (Spr), Indian Orchard, Mass., St. Aloysius Church.
— Jules (Spr), West Gardner, Mass.
Grattan, A. (Gal), Houston, Texas, Annunciation Church.
Gratz, Matthew, *o.s.b.* (N C), Belmont, N. C., College.
Gravel, Peter (NY), New York City, 405 W. 12 th st.
Graven, Jas. (Al), Ehrenfeldt, Pa.
Gray, Jas. R., *s.j.* (Bal), Washington, D.C., 19 I st., N.W.
Greagan, Frs. A. (Alb), Coxsackie, N. Y.
Greany John (Pitt), Pittsburg, Pa., S.S. 210 Orchard Place.
Greelis, Ambrose, *o.f.m.* (Hart), Winsted, Conn., St. Joseph Church.
Greely, P. (Sac), Woodland, Cal.
Green, Andrew, *o.s.b.* (Leav), Atchison, Kans.
— John *c.m.* (Mon), Los Angeles, Cal., St. Vincent's College.
— Louis E., *s.j.* (N O), New Orleans, La., Baronne and Common sts.
— Robert P. (N Y), New York City, 383 9th Avenue.
Greene, J. J. (Chic), Hartland, Ill.
— Jas. (Dul), East Grand Forks, Minn.
— Jas. B. (Sy), Florence, N. Y.
— James F., *o.s.a.* (Alb), Greenwich, N. Y.
— John H. (Bal), Baltimore, Md., 109 W. Hill st.
— John J., *s.j.* (Ph), Philadelphia, Pa., 17th and Stiles sts.
— Joseph P. (Chic), Kinsman, Ill.
Greensill, John J. (Ph), Philadelphia, Pa., 1020 N. Front st.
Gregg, Thos. F. (N Y), New York City, 1183 Franklin ave.
Grégoire, Celestin, *c.ss.r.* (Det), Detroit, Mich., Dix and Junction aves.
Gregori, Vittorio (Hart), New Haven, Conn., St. Michael's Church.
Gregory, Martin, *c.m.* (St L), Perryville, Mo.
— Wm. F, *s.j.* Kingston, Jamaica, W. I.

Greifenkamp, Bernard (Cov), Dayton, Ky.
Greimel, Sylvester (Nat), Hattiesburg, Miss.
Grein, Peter, *c.ss.r.* (N Y), New York City, 308 W. Broadway.
Greiner, John (Pitt), Pittsburg, Pa., 4712 Liberty ave.
Greiveldinger, Joseph N. (L C), Plum City, Wis.
Greiwe, Nicholas *c.pp.s.* (Ft W), Collegeville, Ind.
Grenbowski, Thos. (G B), Phoenixville, Pa.
Grenier, Jos. (Hart), New Haven, Conn., St. Louis Church.
— L. D. (Spr), Worcester, Mass., Notre Dame Church.
— P. H. (Bo), Waltham, Mass., St. Joseph's Church.
Grennan, Stanislaus, *c.p.* Very Rev. (Cin), Cincinnati, O., Mt. Adams.
Grès, Francis N., *c.s.sp.* (G R), Bay City, Mich., St. Joseph's Church.
Gresser, John S. (Br), Brooklyn, N. Y., 117 Warren st.
Greulich, Leo, *o.m.c.* (L), Louisville, Ky., 2222 W. Market st.
Greve, H. (Peo), Peoria, Ill., St. Joseph's Church, 317 Hurlbut st.
— John F. (Scr), Pittston, Pa., St. Mary's Church.
Greven, G. R. *o.praem.* (G B), West De-Pere, Wis.
Gribbin, J. J. (Nes), Aberdeen, Wash., St. Joseph's Hospital.
Gricius, Jos. A. (Bo), So. Boston, Mass., 492 E. 7th st.
Grieff, J. N. (New), Union Hill, N. J., 530 Jefferson pl., Weehawken, P.O.
Griese, H. (Om), Constance, Neb.
Grieser, J. I. (Dav), Muscatine, Iowa, St. Mary's Church.
Griffin, E. M. (Chic), Chicago, Ill., 121 Sedgewick st.
— Edw. P. (Pitt), Pittsburg, Pa., Mt. Washington.
— J. A. (S C), Salix, Iowa.
— James (Roch), Bath, N. Y.
— Jno. J., Very Rev. (Bo), Washington, D.C., Catholic University.
— John, *c.s.sp.* (Pitt), Pittsburg, Pa., Holy Ghost College, Bluff st.
— John A., *c.m.* (Ph), Germantown, Pa.
— John F. (Spr), Mitteneague, Mass.
— John F. (Spr), Holyoke, Mass., Holy Rosary Church.
— John H. (Bo), E. Boston, Mass., Moore st.
— John J. (Scr), Wilkes-Barre, Pa., St. Aloysius Church.
— John J. (Tr), Woodbridge, N. J.
Griffin, Joseph M. (F R), North Attleboro, Mass.
— Michael A. (Spr), Springfield, Mass., Sacred Heart Church.
— Martin I. J., jr. (St P), Minneapolis, Minn., 216 3rd st. N.
— P. M. (S Fr), San Francisco, Cal., 1032 Guerrero st.
— Patrick J. (Spr), Holyoke, Mass., Sacred Heart Church.
— Thos., Rt. Rev. Mgr. (Spr), Worcester, Mass., St. John's Church.
— Thos. P. (N C), Raleigh, N. C., 204 Hillsboro st.
— Wm. (Win), Ellsworth, Minn.
— Wm. H. (Sy), New Hartford, N. Y.
Griffith, Edw. P. (Mon), Salinas, Cal.
— George F. X. (N Y), absent on leave.
— Michael J. (Alb), Fort Edward, N. Y.
— Paul (Bal), Washington, D. C., 15th, betw. L and M sts., N. W.
Griffy, Martin (Peo), Sheffield, Ill.
— Patrick (Peo), Odell Ill.
Grill, W. (Buf), Buffalo, N. Y., 2019 Main st.
Grilli, Ubaldus, *o.f.m.* (N Y), New York City, 151 Thompson st.
Grillo E. C. (F R), Fall River, Mass., St. Michael's.
Grimal, J., *s.m.* (Bal), Brookland, D. C., Marist College.
Grimaud, Jos. (NO), Carencro, La.
Grimes, John, Rt. Rev. Mgr. (Sy), Syracuse, N. Y., Cathedral.
Grimm, E., *c.pp.s.* (Cin), Minster, Ohio.
Grimmelsman, Joseph, *s.j.*, Very Rev. (St L), St. Louis, Mo., St. Louis University.
Griswe, Nic., *c.pp.s.* (Ft W), Collegeville, Ind.
Griva, Edward, *s.j.* (G F), St. Paul's P. O. Mont.
Grobbel, C. (Om), Omaha, Neb., 635 S. 28th st.
Grobschmit, Charles (Mil), Port Washington, Wis
Grobusch, Edward (Peo), Odell P. O., Ill., R. R. No. 1.
Grochowski, Thos., *c.ss.r.* (N Y), New York City, 323 E. 61st st.
Groener, R. B. (Leav), Leavenworth, Kans., Sacred Heart Church.
Groenings, J. *s.j.* (Buf), Buffalo, N. Y., 371 Watson st.
Groff, M. (Mil), Theresa, Wis.
Grogan, A. J. (N Y), New York City, 7 State st.
— J. J. (Peo), Ransom, Ill.
Grogan, Hugh (S Fr), Oakland, Cal., 590 Hobart st.
— P. (Mon), San Buenaventura, Cal., L. B. 40.
— Sinon, *c.ss.r.* (Bo), Boston, Mass., 1545 Tremont st.
Groll, H. (St L), absent.
Grolleau, R., *o.p.*, Very Rev. (F R), Fall River, Mass., 790 S. Main st.
Gronkowski, C. (Chic), Chicago, Ill., 762 S. Paulina st.
Grootaers, Andrew (Leav), Leavenworth, Kans. R. R. No. 4.
Grotegaers, Henry, *s.j.* (Lead), Pine Ridge Agency, S. Dak.
Grosnick, Peter J. (G B), Manawa, Wis.
Gross, Francis (Chic), Chicago, Ill., 331 91st st.
Gross, Paul (St L), Montgomery City, Mo.
— Theodore G. (Chic), Chicago, Ill., 445 S. Lincoln st.
Grosse, F. (Natch), Marksville, La.
Grossmann, Timothy, *o.m.cap.* (N Y), New York City, 213 Stanton st.
Groth, Norbert (St Cl), Lake George, Minn.
Grothe, Henry (Dav), Harper, Iowa.
Gruber, Aloysius J. (Cov), Falmouth, Ky.
— F. (New), Newark, N. J., 103 16th ave.
Grudzinski, Alex. (Det), Detroit, Mich., 919 St. Aubin ave.
— John (Leav), Leavenworth, Kans., St. Casimir's Church.
Grudzinski, L. (Chic), Chicago, Ill., 88th ave. and Exchange st.
Gruenauer, William (Roch), Rochester, N Y., 378 Hudson ave.

Gruender, Hubert, *s.j.* (Bal).
Gruender, John (St L), Loose Creek, Mo.
Gruenenwald, Chas., *c.s.sp.* (Det), Detroit, Mich., 200 Monroe ave.
Grueter, J. (Wich), Ost, Kan.
Grussi, Alphonse M., (Peo), Peoria, Ill., 401 Smith st.
Gruwe, Luke, *o.s.b.* (Ind), St. Meinrad, Ind.
Grzes, F. (Chic), Chicago, Ill., Exchange ave. and 88th st.
Gschwind, L., *o.m.i.* (Bo), Lowell, Mass., Columbus Park.
Gualco, Michael (Sac), Chico, Cal.
Guad del Rio, J., *o.f.m.* (Mon).
Gubitosi, F. X., *s.j.* (Den), Denver, Colo. 28th and Larimer sts.
Gudenus, Charles de, *s.j.* (Clev.), Toledo, O., 618 Michigan st.
Gudgeon, J., *s.j.* (N O), Augusta, Ga.
Gueguen, Louis (Ind), Vincennes, Ind., St. Francis Xavier's Cathedral.
Guenard, M. R. (SFalls), Turton, Spink Co., S. Dak.
Guendling, Aug., *c.ss.r.* (N O), New Orleans, La., 2030 Constance st.
— Chas. B. (Ft W), Lafayette, Ind., St. Joseph's Orphan Asylum.
— John H., (Ft W), Peru, Ind.
Guenther, George (Pitt), Pittsburg, Pa., St. Walburga's Church.
— Henry, *c.ss.r.* (Den), Denver, Colo., 605 W. 6th ave.
Guerin, Patrick (Sac), Sonora, Cal.
Guermenges, J. F. M., *o.m.i.* (S A), San Antonio, Texas, St. Mary's Church.
Guertin, Albert (Man), Manchester, N. H., St. Peter's.
Guesen, F. J. (Lead), Lead, S. Dak.
Guethoff, Philip (Ft W), Crown Point, Ind.
Gueymard, E. P., *s.m.* (N O), New Orleans, La., 423 Oliver st.
Guggenberger, A., *s.j.* (Buf), Buffalo, N. Y., 651 Washington st.
Guhl, Wendelin (Br), Brooklyn, N. Y., 177 Kent st.
Guibbert, J. (Tuc), Clifton, Ariz.
Guibeau, Edmund J., *s.j.* (St L),
Guibert, J., *s.m* (S Fr), San Francisco, Cal., 526 Bush st.
Guicheteau, F., *s.p.m.* (N Y), New York City, 120 W. 24th st.
Guida, J. B., *s.j.* (Den), Denver, Colo., Sacred Heart College.
Guilbaud, S., *s.s.* (Bal), Ellicott City, Md., St. Charles' College.
Guilbault, Damase (Og), Cape Vincent, N. Y.
Guillarme, J. B., *m.s.c.* (Pro), Natick, R. I.
Guillaume, Germanus, *o.s.b.* (L R), Little Rock Ark., St. Edwards Church.
Gillaume, L. A. (Con), Damar, Rooks Co., Kans.
Guillet, Didace, *o.m.i.* (Dul), Duluth, Minn., 24th ave. West and 3d st.
— Stan. (Spr), Williamstt, Mass.
Guillo, John B., *c.ss.r* (Alb), Saratoga Springs, N. Y.
Guillot, Joseph (St P), Marshall, Lyon Co., Minn.
Guinan, J., *s.m.* (U), Salt Lake, Utah.
— L. (Hart), Meriden, Conn., St. Rose's Church.
— M. Patrick, *o.c.r.* (L), Trappist, P. O., Ky.
— Wm. J. (Dav), Albia, Iowa.
Guinet, J. P., *m.s.* (Hart), Danielson, Conn. St. James' Church.
Guinevan, Peter F. (NY), Tuxedo, N. Y.
Guinon, William J. (N Y), New York City, 141 Henry st.
Guithues, Christopher, *o.f.m.* (Alt), Teutopolis, Ill., St. Joseph's College.
Gulcz, John C. (Wil), Wilmington, Del., Linden and Harrison sts.
Guldner, Benedict, *s.j.*
Gulski, Hyacinth, Very Rev. (Mil), Milwaukee, Wis., 10th ave. and Becher st.
Gummermann, Basilius, *o.m.cap.* (GB), Appleton, Wis., 924 Lawrence st.
Gumper, Wm. (St Cl), Breckenridge, Minn.
Gundermann, Hubert (St Cl), Wadena, Minn.
— Peter Paul, *o.f.m.* (Cin), Cincinnati, O., 1615 Vine st.
Gunn, F. J. (Dub), Elma, Iowa.
— Francis W., *s.j.* (N Y), New York City, 980 Park ave.
— John E., *s.m.* (Sav), Atlanta, Ga., 289 Ivy st.
—Thos., Very Rev. (Dub), Cedar Rapids, Iowa, Immaculate Conception Church.
Gunning, Andrew, *c.ss.r.* (Bo), Boston, Mass., 154 Tremont st.
Gurecky, John (Pitt), Pittsburg, Pa., 91-22nd st.
Gutberlet, Francis, *c.ss.r.* (Ph), Philadelphia, Pa., 114 Diamond st.
Guterl, P. A. (New), Paterson, N. J., 399 Market st.
Guthneck, M. L. (Ind), Madison, Ind., St. Michael's Church.
Guthausen, Godfrey (G R), West Branch, Mich.
Gutmann, Rhabanus, Very Rev., *o.s.b.* (Cov), Covington, Ky., St. Joseph's Church.
Gutowski, P. (Det), Detroit, Mich., 657 23d st.
Guyol, Amadeus, *s.j.* (NO), Springhill, Ala.
Guyot, J. M. (Dal), Ft. Worth, Tex.
Guzdek, John Stephen (St Cl), Opole, Minn.
Guzick, Paul (Prov).
Guzzardi, Louis (N Y), New York City, 344 E. 104th st.
Gwynn, A. K. (Char), Greenville, S. C.
— EugeneS. (Bal), Baltimore, Md., Waibrook.
Gysen, Gerhard H. (Buf), Buffalo, N. Y., 337 Pine street.
Gzella, Frs. (Det), Detroit, Mich., St. Stanislaus Church, 1272 Dubois st.

Haar, Jos. L. (St L), Martinsburg, Mo.
Haarth, F. J. (Chic), Lakeside P. O., Ill.
Haas, Bernard, *o.s.b.* (Sav), Savannah, Ga.
— *o.m.i.* (S A), Falls City, Texas.
— John, *c.ss.r.* (Ph), Philadelphia, Pa., 144 Diamond st.
— John A., *c.s.sp.* (LR), Morrilton, Ark.
— Joseph M., *s.j.* (Win), Mankato, Minn.
— Leopold (St P), Glencoe, Minn.
— Louis, *o.s.b.* (Pitt), Beatty, Pa., St. Vincent's Arch-Abbey.
— Marcus, *o.m.cap.* (Col), Canal Dover, Ohio.
Haas, Michael (L C), Thorp, Wis.
Haase, Fr., Very Rev. *o.f.m.* (Clev), Cleveland, O., 40 Chapel st.
— Philibert, *o.f.m.* (L C), Washburn, Wis.
Haberstock, Wm. (Mil), Elm Grove, Wis.
Haberstroh, Andrew F. (Bo), Plymouth, Mass

Hackert, August, *s.j.* (Clev), Toledo, Ohio, 618 Michigan st.
Hackett, J. P. (Spr), Winchendon, Mass.
— John (Pitt), Pittsburg, Pa., 5th ave., 14th Ward.
— L. (Peo), Clinton, Ill.
Hackner, Willibald (L C), Auburndale, Wis.
Haddad, J. (Chic), Chicago, Ill., 108 Sherman st.
Haeckler, Karl Jos. (K C), Bahner P.O., Pettis Co., Mo.
— J. B. (Pitt), Pittsburg, Pa., Arlington and Eleanor sts.
Haegele, Vincent, *o.s.b.* (Wh), Stonega, Va.
Haegy, Joseph, *s.m.* (B), Nampa, Idaho.
Haelterman, Alphonse (SFé), Puerta de Luna, N. Mex.
— G. (S Fé), Santa Cruz, N. Mex.
Haeseley, Chas. A. (L), Fancy Farm, Ky.
Haessler, Francis A. (Clev), Ravenna, O.
Haeusler, G. (Mil), St. Cloud, Wis. *R.R. No. 42.*
Hafertepe, Angelus, *o.f.m.* (Cin), Cincinnati, Ohio, 1798 Queen City ave.
Hafey, P. F. (Spr), Oxford, Mass.
Haffmans, A. (Con), Concordia, Kans.
Haffner, Adalbert, *o.s.b.* (Ind Ty), Sacred Heart, Oklahoma.
Hagan, J. H. (New), Newark, N. J., 35 Bleecker st.
Hage, Elias (N Y).
Hagedorn, Eugenius, *o.f.m.* (Mon), Santa Barbara, Cal.
Hagemann, Frederick P., *s.j.* (St L), Florissant, Mo.
— Joseph (Dub), Marble Rock, Iowa, R. R. No. 1.
Hagen, Clementine, *o.f.m.* (Nash), Memphis, Tenn., St. Mary's Church.
Hagen, Henry A. (Chic), Chicago, Ill., 1040 41st Court.
— H. J. (Bel), Belleville, Ill., 330 S. Race st.
— John W., *s.j.* (Bal), Washington, D. C., Georgetown College.
Hagerty, Denis, *c.s.c.* (Ft W), Notre Dame, Ind.
— J. P., *o.p.* (L), Springfield, Ky.
— Michael, J. (Tr), Bridgeton, N. J.
Hagg, Peter, *s.j.* (Buf), Buffalo, N. Y., 651 Washington st.
Haggeney, Francis J., *s.j.* (Clev), Cleveland, O., Carroll and Jersey sts.
Hagus, Louis P. (Den), Colorado Springs, Colo.
Hahn, Alois (Bel), Lawrence P.O Nebr.
— Chas. *c.ss.r.* (Chic), Chicago, Ill., 234 Cleveland ave.
— Florian, (Mon), Banning, Cal.
Hahn, J. E. (Lin), Nebraska City, Neb., R. F. D. No. 1.
Hahne, Chas. (Cin), Dayton, Ohio, 149 Franklin st.
— Chas. H. (Cin), Dayton, O., 272 Bainbridge st.
Haick, F. (Det), Detroit, Mich., 40 Jay st.
Haier, Martin B. (Rich), Keyser, W. Va.
Haile, Berardus, *o.f.m.* (Tuc), St. Michaels, Ariz.
Haimann, F. C. (Wh), Mas n, W. Va.
Hainault, Frs. J. (Sy), Taberg, N. Y.
Haire, R. W. (S Falls), Aberdeen, S. Dak.
— S. V. *c.m.* (Ph), Philadelphia, Pa., Germantown.
Haitinger, E, (New), Passaic, N. J., 181 2d st.
Halaburda, Joseph F. (Tr), Perth Amboy, N. J., St. Stephen's.
Halbenkann, J. E. (Mil), Dacada, Wis.
Halbmeier, Paul (Chic), Menominee, Ill.
Haldmaier, Joseph, *o s.b.* (St A), Saint Leo, Fla.
Haley, George W. (Bo), Salem, Mass., St. James' Church.
— Francis J. (Clev), Youngstown, 150 W. Wood st.
— Thos. P. (Om), Wayne, Neb.
Hanley, P. A. (Prov), Providence, R. I., 999 Branch ave.
Halftermeyer, Eugene (Hbg), Edgegrove, Pa.
Hall, John (Ind Ty), Enid, Okla. Ty.
— James J. (New), South Orange, N. J., Academy and 4th sts.
— Wm. (Wh), Kingsville, W. Va.
Hallinan, M. F. (Chic), Chicago, Ill., 94 Palmer ave.
Hallissey, Jos. F. (Det), Hudson, Mich.
— S. C. (Spr), Holyoke, Mass.
Halloran, Florence J. (Bo), Boston, Mass., Dorchester, Eaton square.
Hally, James A. (Det), Wyandotte, Mich., St. Patrick's Church.
— Patrick J. (Bo), Malden, Mass., 308 Main st
— Thomas (Det), Milford, Mich.
Halpin, Denis M. (Cin), London, Ohio.
— James H. (Alb), Herkimer, N. Y.
— John (Dub), Otter Creek, Iowa.
— Michael (Ind), Indianapolis, Ind., Oriental st.
— Thos. R. (NY), Saugerties, N. Y., R. R. 2.
— W. J. (S C), Algona, Iowa.
Halyko, John (Ser), Hazelton, Pa.
Hamakers, Herman H. (Port), South Brewer, Me.
Hamburger, Bernard *o.s.b.* (Bal), Baltimore, Md., 191 S. Mount st.
— Marcus *c.pp.s.* (Cin), Coldwater, Ohio.
Hamel, A. A. (Port), Augusta, Me., St. Augustine's Church.
— J. J., Very Rev. (Buf), Olean, N. Y.
Hamelin, H. (Spr), Williamsett, Mass.
Hamelryckx, Jos., *c.ss.r.* (Alb), Saratoga Springs, N. Y.
Hamers, Herman J., *o.c.c.* (IndTy), Antlers, Ind. Ty.
Hamet, Alex., *s.m.* (S Fr), San Francisco, Cal., 526 Bush st.
— Francis, *s.m.* (SFr), San Francisco, Cal. 526 Bush st.
Hamilton, Alexander J. (Bo), Holliston, Mass.
— Frs. J. (Ph), Philadephia, Pa., Church and Franklin sts.
— James E. (Ph), Conshohocken, Pa.
— Jas. F. (Bo), Whitman, Mass.
— Richard (Pitt), Springdale, Pa.
— Richard M. (Sav), Augusta, Ga., Jackson and Telfair sts.
Hamma, Charles W. (Br), Brooklyn, N. Y., 115 Throop ave.
Hammeke, Hubert (Ph), Philadelphia, Pa., 2831 N. Hutchinson st.
— Theod. (Ph), Philadelphia, Pa., 644 N. 43rd st.
— William (Ph), Mahanoy City, Pa., 320 E. Mahanoy st.
Hammer, Bonaventure, *o.f.m.* (Mont), San Diego, Cal., St. Joseph's Sanitarium.
— Louis, *o.m.c.* (Alb), Albany, N. Y., 183 Central ave.

Hampton, T. J. (New), Paterson, N. J., 381 Grand st.
Hanagan, Richard F. (Ph), Philadelphia, Pa., 1121 Spring Garden st.
Hancik, J. (Om), Ravenna, Neb.
Hand, Hugh (Br), Brooklyn, N. Y., St. Mark's and Rockaway aves.
— John J. (St P), Green Isle, Minn.
— Matthew A. (Ph), Philadelphia, Pa., 2328 E. Lehigh ave.
Handly, John M., *c.s.p.* (S Fr), San Francisco, Cal., 628 California st.
Hanert, N. (Mil), Eden, Wis. (*R.R. No. 36*).
Haney, John F. (Pro), East Providence, R. I., Sacred Heart Church.
Hangley, Jas. (New), absent on account of sickness.
Hanhauser, Edward J., *s.j.* (Chic), Chicago, Ill., 413 W. 12th st.
Hanley, Aurelius, *c.p.* (Wich), St. Paul, Kan.
— Benedict, *c.p.* (Scr), Scranton, Pa., St. Ann's Monastery.
— David A. (E), Northeast Pa.
— John, A., *c.ss.r.* (Bo), Boston, Mass., 1545 Tremont st.
— John J. (Dub), Monti P. O., Iowa.
— Matthew (Chic), Chicago, Ill., 10513 Torrence ave.
— M. J., *c.m.* (St L), St. Louis, Mo., Kenrick Seminary.
— Patrick (Tr), absent on leave.
— Peter, *c.p.* (Cin), Cincinnati, O., Mt. Adams.
— Thos., *c.ss.r.* (Bal), Annapolis, Md., St. Mary's Church.
— Thos. (Scr), Honesdale, Pa., St. John's.
Hann, Joseph H. *s.j.* (Spr), Worcester, Mass., Holy Cross College.
Hanna, B. (Col), Columbus, O., Good Shepherd Convent.
— Edw. J. (Roch), Rochester, N. Y., St. Bernard's Seminary.
Hannan, Eug. A. (Bal), Washington, D. C., 1908 N. Capitol st., N.W.
— J. S. (Col), Circleville, Ohio.
Hannawin, Francis P. (Bo), Nahant, Mass.
Hanney, Thomas J. (Ph), Lansford, Pa.
Hannigan, Charles F. (Rich), Richmond, Va., 106 E. Jackson st.
— Edw. F. (Br), Long Island City, N. Y., 127 Paynter ave.
— Jerome B. (S Fr), San Francisco, Cal., 1100 Franklin st.
— Joseph J. C. (Ph), Philadelphia, Pa., 2328 E. Lehigh ave.
— Patrick J. (Ph), absent on leave.
Hannon, M. (Mil), Darlington, Wis.
— Wm. L. (Dav), Davenport, St. Ambrose College.
Hannlya, Joseph (Pitt), Dequesne, Pa.
Hanrahan, J. (N O), New Orleans, La., 2317 Burgundy st.
— Jas. V. (Spr), Milford, Mass.
— Thos. S. (Spr), West Fitchburg, Mass.
Hanselman, James J. (Br), Brooklyn, N. Y., 236 13th st.
—John M. (Br), Brooklyn, N.Y., 927 Herkimer st.
— Joseph F., *s.j.* (Spr), Worcester, Mass., Holy Cross College.
— Thomas M. (Br), Brooklyn, N. Y., Jamaica, N.Y., Flushing and Sheldon aves.
Hansen, Bede (Col), Barnesville, Ohio
— Bonaventure, *o.s.b.* (St C), Cold Spring, Minn.
— H. F. (Peo), Danville, Ill., St. Joseph's Church.
— James, *o.s.b.* (St Cl), Collegeville, Minn.
— J. H. (S Falls), Kranzburg, S. Dak.
Hanses, Edw. A. (L C), retired for one year.
Hanson, Joseph M. (Dav), Dunlap, Iowa,
Happe, Aug. (St L), St. Louis, Mo., 1536 Papin st
Haquin, M. *eudist* (S Falls), Woonsocket, S. Dak.
Haran, Michael (N Y), West Hurley, N. Y.
Harbe, Francis J. (alt), Oconee, Ill.
Harding, G. (NO), Abbeville, La.
Hardy, J. (Pro), Pawtucket, R. I.
Hargather, M. J. (Roch), Rochester, N. Y., 721 Clinton ave., N.
Harig, George L., *s.s.* (NY), Yonkers, N.Y., Dunwoodie.
Harismondi, Placidus, *o.s.b.* (Ind Ty), Sacred Heart Mission, Oklahoma Ty.
Haritchabalet, Blasius, *o.s.b.* (Ind Ty), Shawnee, Oklahoma Ty.
Harkins, J. (Bel), East St. Louis, Ill., 413 Converse st.
— John F., Reading, Pa., 322 So. 5th st.
— John J. (Bo), South Boston, Mass., 9 F st.
— P. J., Rt. Rev, Mgr. (Spr), Holyoke, Mass., St. Jerome's Church.
Harks, John (Clev), Toledo, O., 459 6th st.
— Wm. A. (Clev), Toledo, Ohio, 420 Sandusky street.
Harley, Edward (Br), Brooklyn, N. Y., 245 Prospect Park, W.
Harlin, James E. (Mil), Edgerton, Wis.
— Thos. F., *s.j.* (Bal), Washington, D.C., 36th and O. st. N. W.
Harmon, John C., *s.j.* (N Y), New York City, Fordham College
— Thomas (St J), St. Joseph, Mo., Christian Brothers' College.
Harnais, M., Very Rev. (NO), Plaquemine, La.
Harnett, John (S Fr), San Francisco, Cal., 230 10th st.
— Patrick Very Rev, (Mon), Los Angeles, Cal., 118 E. 2nd st.
Harney, John, *c.s.p.* (N Y), New York City, 415 W. 59th st.
Harold, H. B. (F R), New Bedford, Mass., St. Lawrence's Church.
— P. J. (N Y), New York City, Rossville, Washington ave.
Harpes, John, *s.j.* Kingston, Jamaica, 26 North st.
Harrick, Thos. (Buf), Buffalo, N. Y., 793 Elk st.
Harrigan, John H. (Bo), Boston, Mass., Roxbury, 116 Vernon st.
— Leo, *c.p.* (Cin), Cincinnati, O., Mt. Adams.
— Patrick F. (Alb), Philmont, N. Y.
Harrington, Cornelius (Hel), Butte City, Mont.
— D. R. (Dal), Dallas, Tex. 332 So. Harwood st.
— D. P. (Om), Omaha, Nebr., 701 N. 40th st.
— Denis K. (St P), Minneapolis, Minn., 1725 Bryant ave. N.
— Edmund, *o.p.* (S Fr), Benicia, Cal.
Harrington, George (Nash), Johnson City, Tenn.
Harrington, George (Bal), Buckeystown, Md.
— George B., *s.s.* (Bal),
— J. (S Fr), San Francisco, Cal., Steiner and Green sts.
— J. C. (Bo), Lynn, Mass., 23 Green st.

Harrington, J. E. (Chic), West Superior, Wis., Sacred Heart Church
— Jas. B. (Pro), Cranston, R. I., St. Ann's Church.
— Jeremiah (St P), Minneapolis, Minn., 1725 Bryant ave. N.
— John (Chic), Galena, Ill.
— John J (Bo), Medford, Mass.
— John J. (N Y), New York City, 28 Attorney st.
— John M. (Port), Orono, Me.
— L. J., (Dal), Cleburne, Texas.
— Thomas J. (Roch), Ovid, N. Y.
— Wm. H. (Roch), Waterloo, N. Y.
— Wm. J., *s.j.* (Cin), Cincinnati, O., St. Xavier College.
Harris, Richard F. (Wh), McMechen, W. Va.
Harrison, J. T. (St P), absent with leave on vacation.
Hart, Frs. S. (Bo), Boston, Mass., Dorchester, 800 Columbia road.
— John A. (Sy), Norwich, N. Y.
— John C., *s.j.* (Ph), Philadelphia, 17th and Stiles sts.
— Michael (Hart), New Britain, Conn.
— Patrick (St P), San Francisco, Cal., Chaplain U.S.A., "The Presidio".
— Peter J. (Tr), Mount Holly, N. J.
— W. L. (St P), St. Paul, Minn., St. Thomas College.
— William H. (Spr), Palmer, Mass.
Hartig, Emmanuel, Very Rev., *o.s.b.* (Lin), Nebraska City, Nebr., St. Benedict's Church.
Hartigan, Andrew (Buf), Buffalo, N.Y., 397 Louisiana st.
— J. (Dub), Strawberry Point, Iowa.
— Wm. F. (Spr), South Deerfield, Mass.
Hartjens, Gerard *c.pp.s.* (Ft W), Collegeville, Ind.
Hartkoff, Chas. E. (Mob), Pensacola, Fla., St. Joseph's Church.
Hartl, Cassian, *o.m.cap.* (Pitt), Herman, Pa.
Hartley, Jas. E. (Roch), Palmyra, N. Y.
— James J. (Roch), Rochester, N. Y., St. Bernard's Seminary.
Hartleib, F. (Win), Conception, Minn.
Hartman, A. *o.m.i.* (Dul.), Duluth, Minn., 10 11th ave. W.
Hartman, F. Joseph (Chic), Maple Park, Ill., St. Mary's Church.
Hartman, Philip (Dal).
Hartmann, Anthony, *s.j.* (Clev), Cleveland, Ohio, Carroll and Jersey sts.
— Joseph C. (Mil), Fox Lake, Wis.
— Maurus, *o.s.b.* (Pitt), Beatty, Pa., Archabbey.
Hartnedy, M. M. A. (Col), retired to California.
Hartnett, David (E), Titusville, Pa.
— J. A., *c.m.* (Buf), Niagara University, N. Y.
Hartung, Berthold *o.f.m.* (L C), Ashland, Wis.
— Ferdinand, *o.s.b.* (Chic), Chicago, Ill., 339 Orleans st.
— Frederic, *o.f.m.* (Peo), Peoria, Ill., 504 Fulton st.
Hartwell, Bartholomew (Bo), Washington, D. C., Catholic University.
Harty, A. F. (Hart), Chester, Conn.
— John (Pro), Pawtucket, R.I., Sacred Heart Church.
Hartzheim, Caspar, *s.j.* (Clev), S. Brooklyn, O.
Harvey F. (S Fr), Menlo Park, Cal.
— James A. (E), absent.
— Patrick F., *s.j.* (St L), Florissant, Mo.
Hasel, J. J. (New) Passaic, N. J., 214 Harrison st.
Hasenberg, Alexander (Mar), Michigamme, Mich.
Hasenfuss, G. B., *o.p.* (Col), Somerset, Ohio.
Haskamp, John (Ind), Frenchtown, Ind.
Hass, Joseph (Ind), Ennochsburg, Ind.
Hasse, B. (Alt), Mt. Sterling, Ill.
— Edward (E), Lucinda Pa.
Hassel, Henry (St L), Lawrenceton, Mo.
— Nicholas A. (Clev), Canal Fulton, Ohio.
Hassett, Arthur D. (Tr), Trenton, N. J., Cathedral.
Hassett, John (Dub), Lawler P. O., Iowa.
— Maurice M. (Hbg), Washington, D. C., Catholic University.
— P. (Mon), Watsonville, Cal.
— P. L. (Chic), Chicago, Ill., 3528 Hermitage ave.
Hasson, Henry S. (Ph), New Hope, Pa.
Hater, B. J. (Bel), St. Francisville, Ill.
Hattais, Peter *s.p.m.* (Br), Brooklyn, N. Y., 1875 Broadway.
Hatton, M. (Br), Queens, N. Y.
Hauber, Joseph (Br), Elmont P. O., Queens Co., N. Y.
Haubrich, John (Dub), Preston, Iowa. R.F.D. No. 2.
Hauck, George A. (Dub), Petersburg, Iowa.
— J. B. (L C), Arcadia, Wis.
— Jos. B. (Bal), Jenkins P. O., Md.
— Joseph (L C), Neillsville, Wis.
Hauenstein, Remigius *o.f.m.* (Cin), St. Bernard, O.
Haug, Joseph M., *s.s.* (Bal), Ellicott City, Md. St. Charles' College.
Haughran, John M. (Gal), Houston, Tex., St. Patrick's Church.
Haupert, J. P. (Clev), Adrian, P. O., Ohio.
Haupt, Benedict, *o.f.m.* (Cin), St. Bernard, Hamilton Co., Ohio.
— Lambert (St C), Collis, Minn.
Hauptmann, John W. (Br), Brooklyn, N. Y., Onderdonk ave. and Stanhope st.
Hauser, J. Frank, *s.j.* (Natch), Shreveport, La.
Hauser, Joseph G. (Dav), Sigourney, Iowa.
— Rupert, *o.f.m.* (Alt), Quincy, Ill., St. Francis College.
Hausmann, Justin, *o.m.cap.* (Mil), Mount Calvary, Wis.
Hausner, Christian (Mil), Pine Bluff, Wis.
Hausser, C. A. (Peo), Seneca, Ill.
Hausser, Fortunatis, *o.f.m.* (Alt), Quincy, Ill., Monastery.
— Henry J. (Chic), Joliet, Ill., 217 N. Ottawa st.
— John B., *c.ss.r.* (Bal), Baltimore, Md., Highlandtown, 316 Foster ave.
Haustermann, Jos. (Cov), Camp Spring, Ky.
Hauz, Joseph (Mil), Beloit, Wis.
Havelburg, F. X. (L), Grayson Springs, Ky.
Haverbeck, Louis, *o.f.m.* Very Rev. (Ind), Oldenburg, Ind.
Havestadt, A. (L C), Big River, Wis.
Havey, Francis P., *s.s.* (Bo), Boston, Mass., Lake st., Brighton.
Havlicek, V. R. (Win), Owatonna, Minn.
Havlovic, Valerian, *o.s.b.* (Chic), Chicago, Ill., 702 Alport st.
Hawe, John (Dub), Decorah, Iowa.
— Patrick (Mon), Santa Monica, Cal.
— Patrick J. (Pitt), Blairsville, Pa.
Hawelka, F. S. (B), Idaho Falls, Idaho.
Hawley, Ernest, (Peo),

Haxmeier, G. (Dub), Lansing, Iowa.
Hayden, Adrian, M. *s.j.* (Mil), Milwaukee, Wis., 136 13th st.
— Bernard J. (Con), Solomon City, Kans.
— E. M. (Peo), Chillicothe, Ill.
— F. M., Very Rev. (Leav), Topeka, Kans. 206 W. 8th ave.
— Gaudentius, *c.p.* (L), Louisville, Ky., Box 655.
— J. (Chic), Chicago, Ill., 859 Bissell st.
— James B. (Alb), Watervliet, N. Y., St. Bridget's.
— James O., *c.m.* (Bal), Emmitsburg, Md.
— John J. (Alb), Gloversville, N.Y., St.Mary's Church.
— Lawrence (G R), Ludington, Mich.
— Patrick, Very Rev. (Nat), Natchez, Miss., Cathedral.
— Wm. (Det), Deerfield, Mich.
Hayes, Albert J. (Sy), Casenovia, N. Y.
— Dennis A. (Det), Durand, Mich.
— Denis (Chic), Chicago, Ill., 4745 Ashland ave.
— Edmund (Dav), Imogene, Iowa.
— Edw. M. (Hart), Hartford, Conn., 140 Farmington ave.
— J. A. (Port), Lewiston, Me., St. Joseph's Church.
— Jas., *c.ss.r.* (Bo), Boston, Mass., 1545 Tremont st.
— James (Lead), Custer, S. Dak.
— Jas. F. (Om), Greeley, R.F.D. No. 1, Nebr.
— James M., *s.j.* (Chic), Chicago, Ill., 413 W 12th st.
Hayes, James W. (N Y), Yonkers, N. Y., 91 Ludlow st.
— John, *s.m.* (U), Salt Lake City, Utah, All Hallows College.
— John F. (Nash), Knoxville, Tenn.
— John A. (Lin), absent on leave.
— J. M. (Dal), Dallas, Texas, Pro. Cathedral.
— James W. (N Y), absent on leave.
— L. (Dub), Preston, Iowa.
— Patrick (Port), Ellsworth, Maine.
— Patrick J. (N Y), New York City, 452 Madison ave.
— Thos. J. (L), Bowling Green, Ky.
— Thos. W. (Hbg), Centralia, Pa.
— Wm. R. (N Y), New York City, 657 Washington st.
Head, J. J. (St L), St. Louis, Mo., 1009 S. Sixth st.
Headen, J. (Chic), Chicago, Ill., 305 S. Springfield ave.
Heafey, Jeremiah J. (Br), Brooklyn, N. Y., 263 Marcy ave.
Heafy, M. (Peo), Ill., retired: Ohio, Ill.
— Thos. J. (NY), New York City, 881 Kingsbridge road.
Heagan, Matthew L., Very Rev., *o.p.* (Hart), New Haven, Conn., 370 Temple st.
Healey, Daniel (K C), Sedalia, Mo., St. Vincent's Church.
Healy, D. J., *c.m.* (Mon), Los Angeles, Cal., St. Vincent's College.
— Denis (Peo), Monmouth, Ill.
— E. J. (Bal), Baltimore, Md., Eager and Valley sts.
— Edw. J. (Cov), Georgetown, Ky.
— Gabriel A. (N Y), New York City, 328 W. 14th st.
— James A. (Tr), Perth Amboy, N. J., St. Mary's Church.
— J. H., *o.p.* (Col), Somerset, O.
— J. J. (Chic), Chicago, Ill., 94 Palmer ave.
— J. J. (Bo), Gloucester, Mass., St. Ann's Church.
— John (Ser), Jermyn, Pa.
— M. J. (Port). Absent on leave.
— Patrick F., *s.j.* (N Y), New York City, 980 Park ave.
— Patrick (N Y),
Healy, P. J. (Lin), Doniphan, Neb.
— R. (St. L), Macon, Mo.
— Thomas B. (Tr), Lakewood, N. J.
— Thomas, *c.sp.* (Nash), Winchester, Tenn.
— W. (Peo), Loda, Ill.
— Wm. J. (Alt), Effingham, Ill.
— Wm. S., *c.s.sp.* (Ph), Philadelphia, Pa., 502 S. 12th st.
Heaney, Chas. P. (Bo), Boston, Mass., 2221 Dorchester st.
— Francis J. (N Y), New York City, 38 Cannon st.
— Frederick W. *s.j.* (Bal), Washington, D. C., 19 I st. N. W.
— Jas. P. (Peo), Mendota, Ill., St. Mary's Church.
Hearn, David W., *s.j* (N Y) New York City 30 W. 16th st.
— E. C. (Peo), Merna, Ill.
— Thos. (Pitt), Pittsburg, Pa., 3209 Webster ave.
Heath, Charles (Bal), Piedmont P. O., W. Va.
Hebert, B. *o.p.* (L C), Blake, Polk Co., Wis
— M. (Prov), Woonsocket, R. I.
Hechenberger, A. (Win), Freeburg, Minn.
Heck, F. X. (S A), Victoria, Tex.
Hecker, John N., *c.ss.r.* (StL), St. Louis, Mo., 1118 N. Grand ave.
Heckman, Pius (Gal), Temple, Tex.
Heder, W. (Mil), Mayville, Wis.
Hedges, S. B. (New), Arlington, N. J., 135 Midland ave.
Hedrick, John T., *s.j.* (Bal), Woodstock, Md.
Heeberger, John (Leav).
Heeger, J. (L C), Rib Lake, Wis.
Heelan, D. J. (SC), Barnum, Iowa.
— Edmund (SC), Fort Dodge, Iowa.
Heenan, John, *c.ss.r.* (Bal), Annapolis, Md.
— J. A., *o.p.* (Col), Somerset, Ohio.
Heeney, Bernard (Chic), Chicago, Ill., 264 Oakwood Boul.
Heer, Albert (Leav), Blaine P. O., Kans.
— Geo., Very Rev. (Dub), Dyersville, Iowa.
Heery, P. M. (Col), Dennison, Ohio.
Hefele, Louis, *c.pp.s.* (St J), St. Joseph, Mo., 2614 Seneca st.
Heffernan, Daniel J. (Bo), Lowell, Mass., Gorham st.
— David R. (Bo), Everett, Mass.
Heffernan, Eugene (Mon), Washington, D. C., Catholic University.
— James A. (Clev), Cleveland, O., 1276 Woodland ave.
— Jeremiah J. (Alb), Schuylerville, N. Y., Church of the Visitation.
— J. R., *o.p.* (Bal), Washington, D.C., 515 6th st., S. W.
— John F. (Bo), South Framingham, Mass.
— John J. (Br), Sheepshead Bay, Brooklyn, N. Y., E. 14th st., near ave Z.
— Joseph A. (Ph), Philadelphia, Pa., 2328 E. Lehigh ave.
— Michael P. (Br), Sayville, L. I., N.Y.
— W. E. (S A), Yoakum, Tex.
— Wm. (Alt), Arcola, Ill.
Heffernan, William Joseph (N O), New Orleans, La., 716 Camp st.
Heffner, Julius, *c.pp.s.* (FtW), Bryant, Ind., R. F. D. No. 3.

Heffron, John J. (Scr), Hazelton, Pa.
— P. R., Very Rev. (St P), St. Paul, Minn., Seminary, Groveland Park.
Hegarty, David (Pitt), Hays, Pa.
— J. B., *o.p.* (New), Newark, N. J., 337 S. Orange ave.
— Thos. J. (Char), Columbia, S. C.
Hegemann, H. (Bel), Ruma, Ill.
— Theo., *s.j.* (L C), Prairie du Chien, Wis.
Hegerich, C. (Pitt), Allegheny City, Pa., St. Leo's Church, Woods Run.
Hegl, Edward, *o.m.cap.* (con), Hays, Kan.
Hegyi, Anthony (Clev), Fairport, Ohio.
Hehir, J. (Dub), Cresco, Iowa, R. R. No. 1.
— Martin A., *c.s.sp.* (Pitt), Pittsburg, Pa., Holy Ghost College, Bluff st.
Hehl, Bernard, *c.p.* (Pitt), Pittsburg, Pa., S. S., St, Paul's Monastery.
Heibel, John H. (E), Wilcox R. F. D., Pa.
Heid, Kilian *o.s.b.*, (St Cl.) Collegeville, Minn.
Heicheibech, Bernard, *o.s.b.* (Ind), Jasper, Ind.
Heick, Alouis, *s.v.d.* (Chic), Shermerville, Ill.
Heidegger, J. J. (SFalls), Epiphany, S. Dak.
Heidenreich, Fred. (Det), Carleton, Mich.
Heider, Jerome, *o.s.b.*, (St P), St. Paul, Minn., 51 West 9th st.
Heiermann, Francis, *s.j.* (Clev), Toledo, O., St. Mary's Church.
Heil, Benitius, *o.s.m.* (Mil), Granville, Wis.
— Edward, *o.m.cap.* (Con).
Heiland, John B. (Clev), Defiance, Ohio, R. F. D. No. 2.
— Lawrence (Clev), New Bavaria, Ohio.
Heile, Daniel, *o.f.m.* (Ind), Oldenburg, Ind.
Heilig, Bernard, *o.m.cap.* (G B), Appleton, Wis., 924 Lawrence st.
Heimann, Aug. P. (Wich), Independence, Kans.
Heimler, Alphonse, *o.s.b.* (Al), St, Boniface, Cambria Co., Pa.
Hein, William, *o.s.b.* (Bal), Baltimore, Md., Wilkin and Millington aves.
Heine, John B. (Pitt), Allegheny City, Pa., 36 Racine st., Troy Hill.
Heinekamp, Vincentius, *o.m.cap.* (GB), Appleton, Wis., 924 Lawrence st.
Heinen, John B. (Clev), Summitville, O.
— Wm. Very Rev. (Ph), East Mauch Chunk, Pa.
Heinlein, Ed. T. (NY), New York City, 421 E. 86th st,
Heinrich, John, C. (BC).
Heinrichs, Germanus *o.f.m.* (Alt.), Quincy, Ill.
Heinrichs, Joseph (Alb), Albany, N. Y., 152 Hamilton st.
Heinrichs, Leo, *o.f.m.* (New), Paterson, N.J., 174 W. 15th st.
Heintz, Martin A. (Cin), Chillicothe, Ohio.
Heintzelmann, M. (Gal), Westphalia Texas.
Heinz, Gerard, *o.s.b.* (Leav), Atchison, Kans.
Heinzle, Ulric, *s.j.* (Clev), Brooklyn, O., P.O. Box 223.
Heinzler, Alfred (Chic), Aurora, Ill., 260 High st.
Heinzlmeier, John (SC), Willey, Iowa.
Heinzmann, R. A. (LC), Waumandee, Wis.
Heiring, John (Ind Ty), Stillwater, Okla.
Heisler, George (Sy), Oswego, N. Y.
Heiter, A. (Buf), Buffalo, N.Y., 20 Rich st.
Heithoff, Anthony, *o.f.m.* (Peo), Peoria, Ill., 504 Fulton st.
Heitkamp, Aloysius F., *s.j.* (Det). Detroit, Mich., Detroit College.
Heitmann A. (Ft W), St. John, Ind.
— John Capistran, *o.f.m.* (Cin), Cincinnati, O., 1798 Queen City ave.
Heitz, H. (Tuc), Florence, Ariz.
Heitz, Jos., *c.pp.s.* (Cin), Burkettsville, Ohio.
— Michael, Very Rev. (Con), Beloit, Kans.
Heizmann, M., *c.s.sp.* (Det), Detroit, Mich., 200 Monroe ave.
Held, Barnabas, *o.s.b.* (SA), San Antonio, Tex., St. Francis Home
Heldmann, Geo. D.
Heldmann, G. D. (Ft W), Collegeville, Ind.
Helfrich, Maurus, *o.s.b.* (Ind), St. Meinrad, Ind
Helinski, Jacob, *c.m.* (N O), New Orleans, La., 1802 Tulane ave.
Helle, Eusebius, *o.f.m.* (StP). Jordan, Minn.
Heller, Joseph P. (Mil), Bristol. Wis.
Hellhake, H. A. (Ft W), Sheldon, Ind.
— Jerome, *o.f.m.* (Chi), Joliet, Ill., 504 Hickory st.
Hellet, Ivo M. *s.m.* (N O).
Helling, Anthony (L), Louisville, Ky., 612 8th st.
Hellman, Othmar, *o.m.c.* (Sy), Syracuse, N. Y., N. Saline st.
Hellstern, J. H. (Mil), not assigned.
— Vincent (Peo), Rapids City, Ill.
Hellweger, Julius (Mil), Milwaukee, Wis., St. Peter's Chapel, 510 Church ave.
Helmbacher, M. (St L), Oran, Mo.
Helmbrecht, Conrad, *o.m.cap.*
Helmbrecht, M. (S Falls) Frank, S. D.
Helmig Romuald, *o.f.m.*, Rome, St. Anthony's College.
Helmstetter, Ernest, Very Rev., *o.s.b.* (New), Newark, N. J., 528 High st.
Helten, J. P. (Det), Burnside P. O., Mich.
Hemann, John B., *s.j.* (Mil), Milwaukee, Wis., Marquette College.
Hemesath, H. J. (Dub), Waterloo, Iowa, St. Mary's Church.
Hemler, Pius P., Very Rev., (Hbg), McSherrystown, Pa.
Hemlock, John A. (Chic), Chicago, Ill., 11,310 South Park ave.
Hemmer, Hilary, *o.m.c.* (Alb), Albany, N. Y., 183 Central ave.
— Joseph (G B), Florence, Wis.
Hemmersbach, Andrew (Cin), Mt. St. Joseph, Ohio.
Hemming, Ensign A. (Mil), Randolph, Wis., R. R. No. 3.
Henberger, Jno. (Leav), Louisburg, Kans.
Henderson, A. M. (SFr), Elk P. O., Cal.
— Geo. Wm. (S A), San Antonio, Tex., Santa Rosa Infirm.
Hendey, Elias (Bur), Burlington, Vt., Cathedral.
Hendrich, Simon, *c.p.* (Wich).
Hendrick, Jas. H. (Tr), Riverton, N. J.
— Jos. Very Rev. Mgr. (Roch), Ovid, N. Y.
— Martin (Roch), Penn Yan, N. Y.
— Patrick F. (Tr)
Hendricks, J. G. (S A), Inez, Tex.
Hendrickx, W. J. A. (B), Moscow, Idaho.
Hengarten, Is. (St Cl), Dumont, Minn.
Hengen, Louis, *o.m.cap.* (NY), New York City, 226 E. 113th st.
Hengers, Nicholas *s.m.* (Wh), Richwood, Nicholas Co., W. Va.
Hengell, Henry (Mil), Madison, Wis., 120 W. Johnson st.

Henigan, Charles (Det), Harbor Beach, Mich.
Henke, Bernard, *s.j.* (Buf), Buffalo, N.Y., 371 Watson st.
Henkel, Jerome, *o.m.cap.* (Mil), Milwaukee, Wis., 1296 2nd st.
— Justin, *c.pp.s.* (Cin), Burkettsville, Ohio.
Henken, B. (Bel), Sandoval, Ill.
Henn, Alphonsus, *o.s.b.* (Far), Glen Ullin, N. Dak.
— John (Mar), L'Anse, Mich.
— Lawrence, *o.m.cap.* (GB), Appleton, Wis., 924 Lawrence st.
— Peter (Br), Lindenhurst, N. Y.
Henneberger, A. M. (Ft W), Fowler, Ind.
Henneberry, F. S. (Chic), Chicago, Ill., 4900 Grand Boul.
Hennelly, Jas. E., *c.m.* (Peo), La Salle, Ill., St. Patrick's Church.
Henneman, Robert A., *s.j.* (Mo Prov), Belize, British Honduras.
Hennes, Ferd., *c.ss.r.* (Bal), Annapolis, Md.
Hennessey, Thos. G. (Det), Brighton, Mich.
Hennessy, Daniel M. (Sy), Syracuse, N. Y., St. Lucy's Church.
— F. J., *c.s.c.* (Ore), University Park, Ore.
Hennessy, J. F. (Lin), Manley, Neb.
— James F. (Hart), Hartford, Conn., Clark st.
— John J. (S Fr), San Francisco, Cal., 1032 Guerrero st.
— Jos. (Sav), Atlanta, Ga., 79 E. Hunter st.
— M., (S C), Storm Lake, Iowa.
— M. D. (Chic), Chicago, Ill., 2542 Wallace st.
— M. J. (Dub), De Witt, Iowa, R. R. No. 4.
— M. L. (Mon), Ocean Park, Cal.
— P. J. (Mon), Aptos, Cal.
Hennessy, P. J. (Chic), Dixon, Ill.
— Patrick (S Fr), San Francisco, Cal., 312 29th st.
— Patrick F. (L), Springfield, Ky.
— Thomas, *c.s.c.* (FtW), Notre Dame, Ind.
— Thos. (Gal), Houston, Texas, Church of the Annunciation.
— W. S. (Chic), Chicago, Ill., 1797 91st st.
Hennig, Boniface, *o.m.c.* (Alb), Albany, N.Y., 183 Central ave.
Hennon, Charles R. (Man), Laconia, N. H.
— Herbert A. (Man), Laconia, N. H.
Henrich, Joseph (Alb).
Henrionnet, L. (N O), New Orleans, La., 3053 Dauphine st.
Henry, Edward B. (Port), Portland, Me., Cathedral.
— Frank (Leav), Topeka, Kans., 228 Harrison st.
— Hugh T. (Ph), Philadelphia, Pa., Broad and Vine sts.
— Jas. (Cin), Cincinnati, Ohio, 716 W. 3d st.
— John Stafford (L), Axtel, Ky.
— John C. (N Y), New York City, 511 W. 23d st.
— M. (Mob), Decatur, Ala., St. Ann's Church.
— Michael J. (NY), New York City, 7 State st.
— P. T., *o.p.* (SFr), San Francisco, Cal., 1919 Steiner st.
Henry, Walter G. (N Y), Port Chester, N. Y.
Hens, Nicholas (G B), Menasha, Wis.
Hensey, George (Alt), Pana, Ill.
Hentz, Frederick J. (Br), Brooklyn, N. Y., 417 Sackett st.
Henze, Basilius, *o.f.m.* (Cin), Cincinnati, O., 1798 Queen City ave.
— Julius, *o.f.m.* (Mar), Calumet, Mich.
Hepperle, Geo. (Scr.), Alexandria, Pa.
— Geo. (S Falls), Big Stone City, S. Dak.
Herb, Paul (G B) Oshkosh, Wis., St. Mary's Church.
Herberichs, F. (Leav), Shawnee, Kans.
Herberth, Louis (L), Owensboro, Ky., R.F.D. No. 3.
Herbst, W. H. (Dav).
Herderich, Simon, *c.p.* (St L), Normandy, Mo.
Heredia, Charles M. *s.j.* (S Fr), San Jose, Cal., St. Joseph's Residence.
Herenthals, Alphonse (IndTy), Scheidel, Okla
Herley, T. J. (Wich), Scammon, Kans.
Herlihy, Cornelius J. (Bo), Boston, Mass., Roxbury, 116 Vernon st.
— David J. (Bo), Brockton, Mass., St. Edwards Church.
— Timothy F., *o.s.a.* (Ph), Villanova, Pa.
Herman Joseph, (Col).
— Peter B., *o.m.i.* (S A), Eagle Pass, Tex.
Hermann, Adam G. (Clev), Doylestown, O.
— Alfred, *o.f.m.* (Leav), Kansas City, Kans., 637 Barnett ave.
— Paul (Chic), Joliet, Ill., 704 Landau st.
Hermanns, St. (Wich), Dubuque, Kans.
— Leopold (Wh), Littleton, W. Va.
Hermanutz, Aloysius, *o.s.b.* (Dul), White Earth Reservation, Minn.
— Corbinian, *o.s.b.* (Dul), Red Lake Reservation, Minn.
— Magnus, *o.s.b.* (St P), St. Paul, Minn., 51 W. 9th st.
Hermeling, John (S Falls), Starr, S. Dak.,
Hermon, Jos. R. (L C), Erin, Wis.
Herr, John C. (Clev), Toledo, Ohio, Detroit ave. and Wayne.
— Jos. (Det), Jackson, Mich.
— Maximilian, *o.s.b.* (Al), Nicktown, Pa.
Herrmann, Andrew, *o.m.cap.* (Col), Canal Dover, Ohio.
Herriges, John (Mil), Nenno, Wis.
Herron D. A., *o.s.a.* (Bo), Lawrence, Mass., 300 Haverhill st.
Herrozzo, Giovanna, *s.s.f.s.* (Alb), Troy, N. Y., Salesian College.
Hertenberger, John J. *c.p.* (St L), Normandy, Mo.
Hertkorn, Francis J. (Ph), Philadelphia, Pa., 1428 N. 28th st.
Hervieux, Edward O. (Og), Piercefield, N. Y.
— Joseph (Og), Derrick N. Y.
Herz, Adam, *c.ss.r.* (K C), Kansas City, Mo., Hunter ave. and Broadway.
Herzog, Alphons, *c.ss.r.* (Roch), Rochester, N. Y., 58 Franklin st.
— F. (Pitt), Gastonville, Pa.
— Henry M. (Hbg), Middletown, Pa.
Heslin, P. (S Fr), Livermore, Cal.
Hespelein, George, *c.ss.r.* (Ph), Philadelphia, Pa., 1019 N. 5th st.
Hess, A. (Wich), Willowdale, Kans.
— Adelhelm, *o.s.b.* (St J), Conception, Mo.
Hess, Francis (Peo), La Salle, Ill., St. Mary's Hospital.
— Francis (Mil), Waterloo, Wis.
— Luke, *o.s.b.* (L R), Spielerville, Ark.
Hesse, Raphael, Very Rev., *o.f.m.* (Cin), Cincinnati, Ohio, 1615 Vine st.
Hesson, Patrick (Pitt), Pittsburg, Pa., 17th st. and Liberty ave.
Hessoun, J., Very Rev. Mgr. (StL), St. Louis, Mo., 1625 S. 11th st.
Hetherington, A. (Dub), Volga City, Iowa.
— M. J. (S C), Spencer, Iowa.
Hettinger, Meinrad, *o.s.b.* (New), Newark, N.J., 124 Niagara st.

Hettwer, J. (Om), Bow Valley, Neb.
Hetzinger, Ephrem, *o.s.b.* (New), Newark, N. J., 528 High st.
Heuchemer, A. (S A), San Antonio, Tex.
Heugel, P. S., (Hbg), New Freedom, Pa.
Heuser, Hermann J. (Ph), Overbrook, Pa., St. Charles Seminary.
— Wm. (Ind), Indianapolis, Ind., 119 Maryland st.
Heusler, Basil, *o.s.b.* (Ind), Jasper, Ind.
Heverin, Thomas P. (S Fr), San Francisco, Cal., 333 8th ave.
Hevey, Rt. Rev. Mgr. Peter (Man), Manchester, N. H., 378 Beauport st.
Hewelt, John (Det), Bronson, Mich.
Hewlett, Francis W. (Det), Cass City, Mich., R.F.D.
Heyde, Joseph (Mil), Waunakee P. O., Wis.
Hickey, Alexander M., *o.f.m.* (Buf), Allegany, N. Y., Monastery.
— Chas. A. (Cin), Dayton, Ohio, Sacred Heart Church.
— David F. (E), Johnsonburg, Pa.
— David J. (Br), Brooklyn, N. Y., 225 6th ave.
— E. M. (Wh), Parkersburg, W. Va.
— E. P., (Bur), Springfield, Vt.
— Edward P. (Cin), Middletown, Ohio, Holy Trinity Church.
— George F. (Cin), Urbana, Ohio.
— J. J. (Roch), Auburn, N. Y., 7 Chapel st.
— James A. (Roch), Rochester, N. Y., 8 Austin st.
— James G. (Den), Canon City, Colo., Mt. St. Scholastica's Acadamy.
— James W. (Bo)., Foxboro, Mass.
— John (Cin), Cincinnati, Ohio, Cumminsville.
— John J. (N Y), Rondout, N. Y., 154 Broadway.
— John Wm., *c.m.* (Buf), Niagara University, N. Y.
— Joseph, *s.j.* (S Fr)), San Jose, Cal., St. Joseph's Residence.
— M. J. (B C), Kingsley, Ore.
Hickey, Philip (St P), Minneapolis, Minn., 120 9th ave. N. E.
— T., Very Rev. (Alt), Springfield, Ill., Immaculate Conception Church.
— Thos. F., Very Rev. (Roch), Rochester, N. Y., St. Patrick's Cathedral.
— Timothy A. (Br), Brooklyn, N. Y., 249 9th st.
— W. D. (Cin), Dayton, Ohio, St. Joseph's Church.
— Wm. A. (Spr), Gilbertville, Mass.
Higgins, A. V., Very Rev. *o.p.* (Col), Columbus, O., 376 E. Naghten st.
— Dominic J. (L), West Louisville, Ky.
— E. C. (Wil), Wilmington, Del., 301 N. Jackson st.
Higgins, E. J. (New), Mount Hope, N. J.
— Edward V. (N Y), absent on leave.
— J. J., (Alt), Mattoon, Ill.
— James (Bo), East Cambridge, Mass., 6th st.
— James A. (Br), Brooklyn, N. Y., 563 Sterling place.
— James T., (Br), Long Island City, N. Y., 693 Vernon ave.
— Jas. T. (Ph), Philadelphia, Pa., 902 S. 20th st.
— John J. (Sy), Skaneateles, N. Y., St. Mary's Church.
— J. R.
— M. F. (Hart), Naugatuck, Conn.
— M. A. (Cin), Dayton, O., St. Joseph's Chr.
— Michael A., *s.j.* (Mob), Mobile, Ala., Springhill College.
— Michael J., *c.m.* (Ph), Germantown, Pa.
— Patrick T. (Bo), Medford, Mass.
— S. J., *c.m.* (St L), St. Louis, Mo., 1427 S. 9th st
— Wm. F. (Pro), Providence, R. I., House of Good Shepherd.
— Wm. J. (Ph), Philadelphia, Pa., 225 N. 18th st.
Higney, E. (Pro), Providence, R. I., St. Patrick's Church.
Hild, Alphons, *c.ss.r.* (N Y), New York City, 639 E. 150th st.
— Geo. A., *c.ss.r.* (GR), Grand Rapids, Mich., 165 E. Leonard st.
— Joseph C., *c.ss.r.* (Bal), Ilchester, Md.
Hildebrand, Joseph (Leav), Horton, Kans.
Hilden, James, (Alb), Schenectady, N. Y., 608 State st.
Hilgen, Albert, *o.s.b.* (Mob), St. Bernard, Ala.
Hilgenberg, B. (Bel), Carbondale, Ill.
Hill, Edmund, *c.p.* (Chic), Chicago, Ill., Norwood Park.
— John T (L), Louisville, Ky., 549 5th st.
— Joseph F., *s.j.* (Chic), Chicago, Ill., 413 W. 12 st.
— Michael P., *s.j.* (N Y), New York City, Fordham.
— Owen A., *s.j.* (Spr), Worcester, Mass., Holy Cross College.
— Walter H., *s.j.* (St L), St. Louis, Mo., St. Louis University.
Hillebrand, A. (Or) Oregon City, Ore.
— B. H. (Cov), Lexington Pike, Covington, Ky., St. John's Asylum.
— Jos. Henry (Ind), Floyd Knobs, Ind.
Hillenbrand, Alphonse M., *o.m.cap.* (Wh), Charleston, W. Va.
— Frederic (Mil), Lyons, Wis.
Hillenmeyer, Herbert F. (Cov), Covington, Ky., Cathedral.
Hillig, Fred. *s.j.* (Clev), Toledo, Ohio, 803 Superior st.
Hillman, Francis G., *s.j.* (St L), Florissant, Mo.
Hilpert, Maurice, *o.s.b.* (Far), Richardton, N. Dak.
Hiltermann, Ernest O. (Ph), Philadelphia, Pa., 617 Spruce st.
— Justin, *o.f.m.* (New), W. Paterson, N. J., 174 W. 15th st.
Hiltner, Michael J. (Far), Mt. Carmel, N. Dak.
Himes, Aug. (Om), O'Neil, Neb.
Himmelheber, Joseph J., *s.j.* (Hart), South Norwalk, Conn., Keyser Island.
Hinch, John Aloysius, *o.p.* (Bal), Washington, D.C., 515 6th st., S. W.
Hindelang, George, *c.pp.s.* (Cin), Celina, Ohio.
Hines, John J. (N Y), New York City, 383 9th ave.
Hinssen, L. (Alt), Springfield, Ill., St. John's Hospital.
— Wm. (Cov), Bellevue, Ky., Sacred Heart Church.
Hintemeyer, Felix, Very Rev., *o.s.b.* (N C), Belmont, N. C.
Hintenach, Athanasius, *o.s.b.* (Pitt), Beatty, Pa.
Hintzen, Joseph (SFe), Santa Fé, N. Mex., Box 7.
Hipp, Charles (Pitt), Allegheny, Pa., 1250 Locust st.
Hippel, John A. (Nat), Columbus, Miss.

Hishen, D.D. (Chic), Chicago, Ill., 679 E. 65th st.
Hirschmeyer, A. (Ph), Philadelphia, Pa., 2831 N. Hutchinson st.
Hitchcock, N. J. (Chic), Chicago, Ill., 1980 39th street.
Hitta, Aloysius, *o.s.b.* (Ind Ty), Sacred Heart, Okla.
Hoban, E. F. (Chic), Rome, Italy.
Hoban, Jos. (SA), Stanton, Tex.
Hoch, Anthony, *o.s.b.* (Mob), St. Bernard, Ala.
Hochard, Alphonsus, *c.s.s.r.* (Chic), Chicago, Ill., 234 Cleveland ave.
Hoctor, Isaac J. (Cin), Xenia, Ohio.
— Wm., *c.m.* (Br), Brooklyn, N. Y., Lewis ave. and Hart st.
Hodkram, Dunstan, *o.f.m.* (L C), Washburn, Wis.
Hodnett, Thos. P. (Chic), Chicago, Ill., 497 N. Park ave.
Hodobay, Nicholas (Pitt), Perth Amboy, N.J., Church of the Holy Trinity.
— Andrew, Right Rev. (Scr), Scranton, Pa., 1011 N. Main ave.
Hodyc, John (Pitt), Charleroi, Pa.
Höffel, Aloysius I. (Clev), Delphos, Ohio.
Hoeffer, James F. X., *s.j.* (Chic), Chicago, 49 W. 19th st.
Hoefkens, Francis X., *s.j.* (St L), St. Louis, Mo., St. Louis University.
Hoefler, Constantin, *o.m.cap.* (Bal), Cumberland, Md.
Hoehn, Geo. W. (St L), Starkenburg, Mo.
Hoeing, Aug. (E), Fryburg, Clarion Co., Pa.
— Richard J. (Ind), Yorkville, Ind.
Hoeller, Peter (Con), Gorham, Kans.
Hoellmann, Joseph (Bel), Breese, Ill.
Hoelscher, Hilarius *o.f.m.* (Cin), Cincinnati, O., 42 Calhoun st.
— P. (Buf), Buffalo, N. Y., 35 Edward st.
Hoelters, Godefrey, *o.f.m.* (S Fr), Fruitvale, Cal.
Hoelting, Joseph B. (St L), Thayer, Mo.
Hoenderop, John *s.v.d.* (Chic), Shermerville, Ill.
Hoenerbach, Placid *o.s.b.* (Far), Devils Lake, N. Dak.
Hoerstmann, Joseph (Clev), Cleveland, O., 1928 Denison ave.
Hoes, J. (N O), Baton Rouge, La
Hoess, Michael, *s.d.s.* (Mil), St. Nazianz, Wis.
Hoey, Jas. W. (Hart), Baltic, Conn.
— Jos. L. (N Y), New York City, 135 E. 96th st.
Hofer, Jas. (L C), St Joseph, Wis.
Hoferer, Michael J., *s.j.* (Chic), Chicago, Ill., 413 W. 12th st.
Hoff, Charles, *c.ss.r.* (Bo), Boston, Mass., 1545 Tremont st.
Hoffend, Wm. F., *s.j.* (Det), Detroit, Mich., Detroit College.
Hoffmann, Alexius, *o.s.b.* (St Cl), Collegeville Minn.
— Geo. (S Falls), Emery, S. Dak.
— J. A. (St L), St. Louis, Mo., 2747 Rutger st.
— J. P. (S C), Ashton, Iowa.
— John J. (Lin), Bellwood, Nebr.
— John P. (Br) Brooklyn, N. Y., 26 Olive st.
— Peter (Dav), Fort Madison, Iowa, Sacred Heart Church.
— S. P. (Alt), Effingham, Ill.
— Stephen, *o.f.m.* (Peo), Metamora, Ill.
Hoffmann, Thomas (Ind), Connersville, Ind.
Hofschneider, L. (New) Hoboken, N. J., 404 Hudson st.
— Leopold G. (Roch), Rochester, N. Y., 721 Clinton ave., North.
Hofstede, Ch. (Det), Sebewaing, Mich.
Hogan, D. (Mob), Eufaula, Ala.
— Henry J. (Dav), Davenport, Iowa, Cathedral.
— James H. (Man), Newport, N. H.
— James (Dul), Virginia, Minn.
— James A. (Ph), Mahanoy Plane, Pa.
— James C. (GB), New London, Wis., R.F.D. No. 3.
— John (Dub), Van Horn, Iowa.
— John, *s.j.* (N O), New Orleans, La., Baronne St.
— John A., *o.s.a.* (Ph), Bryn Mawr, Pa.
— John F. (S Falls), De Smet, S. Dak.
— John J. (K C), Kansas City, Mo., 10 Denver ave.
— John P., *s.j.* (Chic), Chicago, Ill., 413 W. 12th st.
— Martin (Dub), Waucoma, Iowa.
— Martin J. (Br), Groveland Park, St. Paul, Minn.
— Michael (Dub), Monona, Iowa.
— Patrick (Dub), Grundy Centre, Iowa.
— Thaddeus (Tr), Trenton, N. J., Broad and Centre sts.
— Wm., *c.ss.r.* (Bal), Annapolis, Md., St. Mary's Church.
— Wm. S. (Ft W), Valparaiso, Ind.
— W. R. (Or), Portland, Ore., Sunnyside.
Hogarty, Jos. A. (L), Lebanon, Ky.
Wm. P. (L), Lebanon, Ky.
Hogue, C. D., *s.s.* (Bal), Ellicott City, Md., St. Charles College.
Hohe, Jos. (Leav), Bucyrus P.O., Kans.
Hoheisel, H. (Om), Papillion, Nebr.
Holahan, Jas. A. (Ph), Coatesville, Pa.
Holaind, René, *s.j.* (Bal), Washington, D. C., Georgetown College.
Holden, E. I. (N Y), on sick leave.
— James (Bal), Baltimore, Md., Hamburg and Scott sts.
Holfeltz, Peter (Mil), Roxbury, Wis.
Holland, C. J. (Pro), Providence, R. I., 92 Hope st.
— Fred. J., *s.j.* (Bo), Boston, Mass., 45 Cooper st.
— James F., *s.j.* (Den), Denver, Colo., Larimer and 28th sts.
— John B. (Bo), Weymouth, Mass., Sacred Heart Church.
— Michael W. Very Rev. (Og), Port Henry, N. Y.
— Timothy J. (Bo), Maplewood, Mass.
Holland, Timothy (N Y), Dunwoodie, Yonkers P. O., N. Y.
Holleran, S. A. (L), Holy Cross, Ky.
Hollern, John J. (Hbg), York, Pa.
Holley, Edw. (Br), Brooklyn, N. Y., 25 21st st.
Hollinger, Jos. L. (Mar), Ontonagon, Mich.
Hollohan, Martin J., *s.j.* (NY), Fordham, N. Y.
Holly, Norman (N Y), New York City, 28 Attorney st.
Holmes, John F. (Scr), on sick leave.
— M. A. F. (Roch), Macedon, N. Y.
Holosnyay, Cyrillus (Pitt), Homestead, Pa., U. G. C.
Holper, Mark F. (Win), St. Killan, Minn.
Hoiran, Edward A. (Br), Bayside, N. Y.
Holte, Raymundus, *o.f.m.* (St P), Belle Plaine, Minn.

Holtgreve, Frs. P. (Ph), Reading, Pa., 151 N. 9th st.
— J. J. (N O), Patterson, La.
Holthaus, Henry (Cin), Hamilton Ohio, S. 2nd st.
Holtmann, Aloysius (GF), Belt, Mont.
— Philip, *c.ss.r.* (Alb), Saratoga Springs, N. Y. (*L.B.*"*L*".)
Holtschneider, Adolph (St L), Festus, Mo.
Holweck, Fr. G. (St L), St. Louis, Mo., 2653 Ohio ave.
— F. J. (St L), St. Louis, Mo., 2011 Linton avenue.
Holz, Paul, *c.ss.r.* (Bal), Ilchester, Md.
Holzknecht, J., *o.f.m.* (G B), Pulaski. Wis.
Homar, Roman, *o.s.b.* (Dul), Ponsford, Minn.
Homicsko, E. (Pitt), Charlevoi, Pa.
Hommes, P. (Ind), St. Henry, Ind.
Hommrich, Engelbert, *o.f.m.* (L), Louisville, Ky., 501 E. Green st.
Hompesch, C. N. (St P), Minneapolis, Minn., Station D.
Honohan, P. (Mon), San Diego, Cal., Sanitarium.
Honan, J. P. (Brown).
Honeyman, James H. (N Y), New York City, 141 Henry st.
Hoog, O.J.S., Very Rev. (St L), St. Louis, Mo., 2011 Linton ave.
Hooman, Wm. J. (Hbg), Columbia, Pa., St. Peter's Church.
Hoover, Jas., *c.m.* (St L), Perryville, Mo.
Hopdegard, Apollonius (LC), Shell Lake, Wis.
Hopkins, E. M., sr., *c.m.* (StL), Cape Girardeau, Mo.
— James F. (E), Corry, Pa.
— Jos. A. (Sy), Oswego, N. Y., St. Mary's Church.
— Thos. F. (Char).
Hopp, Frs. J. (Clev), Alliance, Ohio.
Hoppenjans, Martin, *o.s.b.* (Ind), St. Meinrad, Ind.
Hopper, Walter E., *c.s.p.* (Nash), Winchester, Tenn.
Hoppmann, Eugene J. (Bel), East St. Louis, Ill., St. Mary's Hospital.
— Fred. W., Very Rev. (Dav), Ottumwa, Iowa.
Horák, Wenceslaus J. (Clev), Cleveland, O., 290 Scovill ave.
Horan, J. (Win), St. Charles, Minn.
— Michael J. (Alb), Johnstown, N. Y.
— Michael (SFr), San Francisco, Cal., 744 Mission st.
— N. J. (Port), Calais, Me.
— Patrick J. (LR), Little Rock, Ark., Church of Our Lady of Good Counsel.
— Thos. F. (Br), Brooklyn, N. Y., Conklin and Rockaway aves.
— Thos. J. (Col), Shawnee, Ohio.
Hordick, Ladislaus (Buf), Nanticoke, Pa., Holy Trinity Church.
Horeau, J. B., *o.m.i.* (Brown), Brownsville, Texas.
Horgan, D. (Sac), Placerville, Cal.
— Daniel (Con), Abilene, Kans.
— Daniel F. (Bo), East Cambridge, Mass. Sixth st.
Horgan, M. (Sac), Jackson, Cal.
— Thomas (Sac), Jackson, Cal.
— Thomas (Sac), Sparks, Nev.
Hork, Albert M., (Con),
Hornick, Fridolin, *o.s.b.* (Pitt), Beatty, Pa.
Hornung, Edward J., *c.ss.r.* (Bal), Baltimore, Md., 2111 Ashland ave.
Hornsby, William L., *s.j.* Montreal, Can., College Sainte-Marie.
Horrigan, M. A., *o.p.* (KC) Kansas City, Mo., 2 05 Walrond ave.
Horsfield, J. J. (Dub), Jesup, Iowa.
Horst, Nicholas W. (Clev), Huron, Ohio.
Horstmann, George H. (Ft W), Reynolds, Ind.
— Rudolph, *o.f.m.* (St J), St. Bonifacius, Minn.
Horton, Thomas (Al).
Horvath, Fr.
Hoseschen, John Francis (St L), St. Louis, Mo., 1119 Goodfellow ave.
Hottenroth, Gustave (Ft W), Ft. Wayne, Ind., 430 E. Jefferson st.
Houck, Frederick A. (Clev), Toledo, Ohio, Station A.
— George F. Rt. Rev. Msgr. (Clev), Cleveland, Ohio, 583 Superior st.
Houghton, William R. (Prov), Providence, R. I. Cathedral.
Houle, Francis S., *s.j.* (Ph), Philadelphia, Pa., 321 Willings alley.
Houle, J. C. (Prov).
Houlihan, T. H. (Port), Lewiston, Me., St. Patrick's Church.
Houlihan, Edward (Ft W), Grass Creek, Ind.
— J. W. (Port), Dexter, Me.
— P. J. (Bur), Poultney, Vt.
Hourigan, Wm. J. (Sy), Utica, N. Y., St. Francis de Sales Church.
Houst, A. (E), Houtzdale, Pa.
Houston, Frank H. (Bo), Hyde Park, Mass.
— Patrick D. (Ph), Eddystone, Pa.
Hoven H. J. (Alt), Morrisonville, Ill.
Hovestadt, Wm. (K C), Montrose, Mo.
Hovora, Frs. X. (Lin), Lawrence, Nebr.
Hovorka, Joseph F. (St P), St. Paul, Minn., 419 21st ave. S.
Howard, Francis W. (Col), Columbus. O., 212 E. Broad st.
— J. J. (Alt). Springfield, Ill., St. Agnes' Church.
— James J. (Spr), Athol, Mass.
— Timothy F. (Sy), Syracuse, N.Y.
Howard, W. A. (Hbg), Chambersburg, Pa.
Howat, Francis (Man), Manchester, N. H., St. Ann's Church.
Howle, Francis S., *s.j.* (NY), Fordham, N. Y.
Howlett, Wm. J. (Den), Pueblo, Colo.
Hoyt, Lawrence, *o.s.b.* (L R), Spielerville, Ark., Abbey.
Hrabar, John (Ph), Philadelphia Pa., 1925 W. Passyunk ave., U. G. C.
Hrachoský, Frs. (StP), Minneapolis, Minn., Main st. and 16th ave. N E.
Hribar, Vitus (Clev), Cleveland, Ohio, 25 Glass ave.
Hroch, Francis J. (Clev), Cleveland, Ohio, 66 Fleet st.
Huber, Aloysius L. (Roch), Perkinsville, N.Y.
— Bruno, *o.f.m.* (Peo).
— Francis J. (Pitt), Allegheny, Pa., Woods Run.
— James A. (Hbg), Hanover, Pa.
— James M. (St L), Arcadia, Mo.
— Jos. (Mil), West Allis, Wis., R. R. No. 15.
— Paul, *c.ss.r.* (Bal), Annapolis, Md.
— Sebastian, *s.j.* (L C), Prairie du Chien, Wis.
— Vincent, *o.s.b.* (Peo), Peru, Ill., St. Bede's College.
Hubscher, Leo, *o.s.b.* (Dal) Rhineland, Tex.

Hudecek, Jos. (S A), Moulton, Tex.
Hudon, Joseph T. (G B), Fond du Lac, Wis., St. Louis' Church.
Hudson, B. F. (Wich), Pittsburg, Kans., Mt. Carmel Hospital.
— Daniel E., *c.s.c.* (Ft W), Notre Dame, Ind.
— Thomas J. F., Very Rev.(Mon), Gilroy, Cal.
Hue, Norbert, *o.s.b.* (Ind Ty), Sacred Hear Mission, Okla.
Hueber, S. P. *c.m.* (St L), St. Louis, Mo., 1427 S. 9th st.
Huebner, Ambrose, *o.s.b.* (New), Elizabeth, N. J., 403 Spring st.
Hübschmann, Bernard, *c.ss.r.* (E), Northeast, Pa., College.
Huegel, Eugene, *o.s.b.* (Peo), Peru, Ill., St. Bede's College.
— Peter S. (Hbg).
Hüffer, William (Ind Ty), Lawton, Okla.
Hügle, Gregory, *o.s.b.* (St J), Conception, Mo.
Huelsebusch, R. J. (New), Newark, N. J., 170 Sussex ave.
Huelshorst, C. (S C), Remsen, Iowa.
Huelsmann, Eberhard, *o.f.m.* (Cin), Cincinnati, Ohio, 1615 Vine st.
Hueppe, Casimir, *o.f.m.* (Alt), Teutopolis, Ill.
Huerman, Henry G., *s.j.* (Det), Detroit, Mich., Detroit College.
Hueser, J. H. (Ft W), Huntington, Ind.
Huesges, Peter, (Sac), Woodland, Cal.
Huesman, Albert J. (Bel), Lebanon, Ill.
Huesmann, F. H. (S C), Mt. Carmel, Iowa.
Hufnagel, F. (Dul), Crookston, Minn.
Hugenroth, B. (G B), Grand Rapids, Wis.,
Hugger, Titus, *o.f.m.* (Chic), Chicago, Ill., 51st and Laflin sts.
Hugh, A. J., *s.j.* (Mob), Spring Hill, Ala.
Hughes, Arthur A. (Roch), Geneseo, N. Y.
— Christopher (F R), Fall River, Mass., St. Mary's Pro-Cathedral.
— D.(Win), St. Paul, Minn. Groveland Park.
— Francis J. (Bo), East Cambridge, Mass.
— J. (Pro), Providence, R. I., Holy Name Church.
— J. J. (Char), Charleston, S. C., St. Patrick's.
— J. J. (St L), Richwood, Mo.
— James P. (N Y), New York City, 413 E. 79th st.
Hughes, James J. (N Y), New Rochelle, N. Y.
— John C. (Or), Portland, Ore., 241 Sherman st.
— John J., *c.s.p.* (N Y), New York City, 415 W. 59th st.
— Joseph A. (Ph), Conshohocken, Pa.
— M. (Pitt), Coraopolis, Pa.
— Martin J. (Sy), Binghampton, N. Y., St. Mary's Church.
— Nicholas J. (N Y), New York City, 28 Attorney st.
— Phelim (Mil), Hales Corners, Wis., R. R. 20.
Hughes, Philip, *c.p.* (L), Louisville, Ky., P. O. Box 655.
— Richard O. (N Y), New York City, 460 Madison ave.
— Robert (Win), Mankato, Minn.
— Thos. A., *s.j.* (Mo. Prov.), Rome, Italy, Collegio Pio-Latino.
— Thos. B. (Bal), Catonsville, Md.
— Wm. (N Y), Dunwoodie, Yonkers P. O., N. Y.
— Wm. D., *o.s.p.* (N Y), New York City, 415 W. 59th st.
— Wm. F. (N Y), Yonkers P. O., N. Y., St. Joseph's Seminary.
— Wm. J. (St A), absent on sick leave.
— William A. (S Fr), San Francisco, Cal., 333 8th ave.
Hugo, C. (G B), Menasha, Wis., St. Mary's Church.
Hugon, J. L. (St A), Tallahassee, Fla.
Huhn, F. M. (Gal), Independence, Tex.
Huhn, John H., Green Bay, Wis., Cathedral.
Huitink, A. Herm. (G B), Chilton, Wis., R.F. D. No. 2.
Hukestein, H. A. (St L), St. Louis, Mo., 3114 Lismore st.
Hull, Austin B. (Wich), Kinsley, Kans.
Hultgen, Francis L. (Clev), Tiffin, Ohio, 150 Melmore st.
Hummel, John (G B), Green Bay, Wis., Cathedral.
— Joseph (Buf), Gardenville, N. Y.
Hummer, Chrysostom, *c.pp.s.* (Ft W), Ft Wayne, Ind., 1515 Barthold st.
Hummert, Jos. B. (Dav), Earling, Iowa.
Humphreys, M. A. (Peo), Campus, Ill.
Huna, John (Wich), Olmitz, Kans.
Hund, Boniface J., *o.c.c.* (Pitt), Pittsburg, Pa., 1501 Center ave.
Hundhausen, H. (St. L), St. Louis, Mo., Mt St. Rose Hospital.
Hundt, Chas. F. (Dav), absent. and Johnson sts.
— Frederick (Leav), Flush, P. O., Kans.
Hunfeld, Athanasius, *o.f.m.* (Og), Croghan, N. Y., St. Stephen's Church.
Hunk, H. (G B), Morrison, Wis.
Hunt, Andrew, *o.p.* (S Fr), Benicia, Cal.
Hunt, B. (Lead), Lead, S. Dak.
Hunt, James (Sac), Sacramento, Cal., Hospital.
— Jerome, *o.s.b.* (Far), Fort Totten, N. Dak.
— Ralph (S Fr), San Francisco, Cal., 744 Mission st.
Huntmann, Gerard H. (N Y), New York City, 405 W. 125th st.
Huot, A. (Nat), Pass Christian, Miss.
Huot, L. Z. (Port), Sanford, Maine.
Hurkmans, L. P. (Alt), Effingham, Ill., R. R. No. 4.
Hurlbut, S. (Bal) Clarksville, Md.
Hurley, Albert E., *c.s.b.*, Very Rev. (Gal), Laporte, Tex.
— C. P. (St J), Tarkio, Mo.
— D. K. (S C), Rolfe, Iowa.
— D. P. (Hart), Hartford, Conn., St. Patrick's Church.
— Daniel J., *c.m.* (Nat), Long Beach, Miss.
— Edward F. Very Rev. (Port), Portland, Me., 156 Danforth st.
— James A. (Spr), Sheffield, Mass.
— John A. (Leav), Emerald, Kans.
— J. J. (Chic), Chicago, 497 N. Park ave.
— Timothy J. (Chic), Chicago, Ill., 5478 Kimbark ave.
Hurst, John J. (Scr), Scranton, Pa., 1503 Penn ave.
Hurst, P. C. (Scr), Ashley Pa.
Hurton, Thomas (Ph), Philadelphia, Pa., 4625 Springfield ave.
Hussay, James J. (Spr), Fitchburg, Mass.
Hussey, F. J. (Alt), New Douglas, Ill.
Hussie, Jas. V. (Scr), Aschley, Pa.
Hussmann, Henry (St L), Charleston, Mo.
Huston, Michael J. (Mil), National Home, Wis.

Huth, C. J. (Chic), Hampshire, Ill.
Huthmacher, Aloysius (Clev), Upper Sandusky, Ohio.
Hutter, Chas. J. (Det), Detroit, Mich., 1229 Sheridan ave.
Huwyler, Joseph, *o.s.b.* (LR), Paris, Ark.
Huygen, John (New), Fort Lee, N. J., Jones road.
Hyland, Henry (Sy), Utica, N. Y., St. Patrick's Church.
— J. M. (Cin), South Charleston, Ohio.
— John F. (Alb), Troy, N. Y., St. Francis' Church.
Hylebos, P.F., Very Rev. (Nes), Tacoma, Wash. St. Leo's Church.
Hynek, Anthony (Clev), Cleveland, Ohio, 7 Arch st.
— John (Chic), Chicago, Ill., 447 N. Western ave.
Hynes, A. M. J. (K C), California, Mo.
— (Sac), Sonora, Cal.
— Bernard J. (Pitt), Coulters, Pa.
— J. A. (Chic), Chicago, Ill., 429 N. Hamlin ave.
— James J. (Sac), Smartsville, Cal.
— Patrick J. (Cin), Franklin, Ohio.
Hynes, R. A. (Bel), East St. Louis, Ill., 804 Baugh ave.
Hyvernat, H. (Bal), Washington, D. C., Catholic University.

Iacomino, Paul (N Y), Rosebank, Staten Island, N. Y.
Idone, Angelicus, *o.f.m.* (Pitt), Pittsburg, Pa., 700 Webster ave.
Iels, M. D. (Tr), Minotola, N J.
Igel, Theodore (Col), Portsmouth, Ohio.
Ignasiak, And. (E), Erie, Pa., 516 E. 13th st.
Ilg, John, *o.f.m.* (Alt), Teutopolis, Ill., Tex., St. Thomas' College.
Ill, Bernard J, *c.s.c.* (Cin), Cincinnati, O., 419 W. 8th st.
Illa, E. (Brown), Laredo, Texas.
Illig, Jos. B., (Gal), Galveston, Tex., Cathedral.
Illyasevits, Cornelius (Br), Brooklyn, N.Y., 720 Leonard st.
Immicus, Ferdinand, *c.p.* (Pitt), Pittsburg, Pa., S.S., St. Michael's Church.
Ineichen, Anselm, *o.s.b.* (St J), Maryville, Mo., St. Mary's Church.
Irmen, Nicholas J. (G R), Muskegon, Mich., St. Joseph's Church.
Irose, Leo (Bel), East St. Louis, Ill., 613 Illinois ave.
Irwin, James (Br), Brooklyn, N. Y., 84 Herbert st.
— Michael, (N C), Nazareth, N. C.
Izaguirre, Modestus, *s.j.* (Den), Del Norte, Col.
Isenberg, A. (N O), New Orleans, La., 919 Cambronne st.
Isenring, J. J., *o.s.f.s.* (Wil), Wilmington, Del., 8th and West sts.
Isodricz, John (Det), Detroit, Mich., Seminary, St. Aubin ave.
Isolen, Antonio (Ph), Philadelphia, Pa., 710 Montrose st.
Issler, J. (Cin).
Ivanow, J. (New), Bloomfield, N. J.
Ivanowski, Bruno (Scr), Blossburg, Pa.
Ivers, John C. (Spr), Williamstown, Mass.
Ivicic, S. R. (Hbg), Mt. Carmel, Pa., St. John Baptist's Church.
Iwaszewski, B., *c.s.c.* (Chic), Chicago, Ill., 540 Noble st.
Iyllo, Leo (Man), Manchester, N. H., St. Hedwig's Church.

Jachetti, Pacificus, *o.m.c.* (New), Hoboken, N. J., St. Francis Church.
Jackson, O. N. (Sav), Atlanta, Ga., St. Anthony's, West End.
— William A. (NY), Tompkins Cove, N. Y.
Jacob, E., (Peo), Champaign, Ill., St. John's Church.
— John Chrysostom, *o.m.cap.* (Pitt), Pittsburg, Pa., 37th st.
Jacobs, M. Eugene, *o.c.r.* (L), Trappist P. O., Ky.
Jacobs, Theo. (Mil), Burlington, Wis.
Jacobsmeier, Bernard (Dav), Riverside, Iowa.
Jacobucci, M. (N Y), West Park, N. Y.
Jacoby, Wm. (Dav), West Point, Iowa.
Jackovits, Michael (Scr), Scranton, Pa., 5th ave.
Jacquement, A., *o.p.* (F R), Fall River, Mass., 790 So. Main st.
Jacques, Aloysius, *s.j.* (S Fr), Santa Clara, Cal.
— Joseph Napoleon (Bo).
— Jos. A. (Spr), Pittsfield, Mass.
— Raymond G. (Mar), Marquette, Mich
Jaeckle, A. (G B), Sherman, Wis.
Jagemann, Joseph (Ft W), Mishawaka, Ind.
Jager, Frs. (St P), Minneapolis, Minn., 1410 8th st. S.
Jagielski, Francis (Chic), Chicago, Ill., 11816 Indiana ave.
Jaglowicz, Michael, *c.r.* (L), St. Mary's, Marion Co, Ky.
Jaegering, H. (St L), St. Louis, Mo., 1536 Papin st.
Jaeggle, Berchtold, *o.s.b.* (B), Cottonwood, Idaho.
Jahn, Bonaventure, *o.f.m.* (N Y), Obernburg, N. Y.
Jaillet, C., Rt. Rev. (Brown), Corpus Christi, Tex.
Jajeski, Henry (St P), Minneapolis, Minn., 1625 4th st., N. E.
Jaksztys, J. (Spr), Worcester, Mass., Lithuanian Church.
Jakubowski, Anthony (NY), New York City, Williamsbridge.
James, John (Bo).
Janaschek, Francis (Tr), Perth Amboy, N. J.
Janda, Valerian (Pitt), Homestead, Pa.
Janeček, Jos. (Det), Detroit, Mich., 743 St. Antoine st.
Janiczky, Irenacus (Scr), Freeland, Pa., Greek Church.
Janisson, M., *s.m.* (Port), Van Buren, Me., College.
Janiszewski, A. (Bel), Nashville, Ill., R. R. No. 5.
Jankola, Matthew (Scr), Hazleton, Pa., 604 N. Laurel st.
Jankowski, Jos. (Clev), Cleveland, O., 19 N. Perry st.
— L. (G B), Menasha, Wis.
Jannin, Marcellus, *s.j.*
Janowski, Charles, *s.j.* (St L), St. Louis, Mo., 1220 N. 11th st.

Jansen, Charles *s.j.* (L C), Prairie du Chien, Wis.
— Francis J. (Ft W), Frankfort, Ind.
— G. (Bel), Freeburg, Ill.
— Herman, (L), Paducah, Ky., 116 S. 6th st.
— John A., *s.j.* (N Y), Fordham, N. Y.
— Otto, *o.f.m.* (St J), Wien, Mo.
— Thomas (Ft W), Hobart, Ind.
— W. B. G. (St P).
Janssen, Ambrosius, *o.f.m.* (Clev), Cleveland, O., 40 Chapel st.
— P. H. (Bel), Archbold, Fulton Co., Ohio.
Janssens, A. (N O), New Orleans, La., Bayou road, near Delhonde st.
Januschek, F. (Pitt), New Salem, Pa.
Januskiewicz, Mark.
Japes, Henry (Nash), North Nashville, Tenn.
Jaquier, H. *o.s.f.s.* (Wil), Wilmington, Del., 8th and West sts.
Jaron, Theod. (S A), St. Hedwig, Tex.
Jarecki, Leo (Det), Detroit, Mich., Seminary.
Jarzynski, Th., (Den), Denver, Colo., 717-3rd st., 40th st. Station.
Jasinski, Francis, *c.ss.r.* (N Y), New York City, 323 E. 61st st.
Jaskolski, George, *o.m.c.* (Spr), Chicopee, Mass., St. Stanislaus' Church.
Jaskovits, John Ign. (Ph), McAdoo, Pa.
Jasper, Anthony A. (St L), absent.
Jaspers, Floribert, *o.f.m.* (St L), St. Louis, Mo., 3140 Meramec st.
Jastrzembski, S. (Pitt), Carnegie, Pa.
Jaszczynski, J. Stanislaus (Om), Farwell, Nebr.
Jaworski, Anthony, *c.s.sp.* (Ph). retired, Maud, P. O., Pa.
Jaxel, Jos. (N O), New Orleans, La., 1476 Constance st.
Jaworek, Julius (Wh), New Cumberland, Hancock Co., W. Va.
Jeanmard, Jules B. (N O), New Orleans, La., Cathedral.
Jeannotte, C. H. (Spr), North Adams, Mass., Notre Dame Church.
Jedlička, John F. (Scr), Wilkes-Barre, Pa., 673 Hazel ave.
Jeggle, Meinrad. *o.s.b.* (Pitt), Jeannette, Pa.
Jeka, Stanislaus, *o.f.m.* (G B), Green Bay, Wis.
Jendrzejek, John G., (Chic), absent with leave.
Jenkins, Edward F. (Wh), Wytheville, Va.
— Thomas J. (L), New Hope, Ky.
Jenne, Robert (L R), Brinkley, Ark.
Jennette, J. (Om), Omaha, Nebr., St. Joseph's Hospital.
Jennings, Gilbert P. (Clev), Cleveland, Ohio, 1776 Euclid ave.
— J. J. (Chic), Chicago, Ill., 305 S. Springfield avenue.
Jennings, M. F. X. (K C), Kansas City, Mo., Cathedral.
— W. Alexander (Leav), Kansas City, Kans., St. Thomas' Church.
Jerge, Jos. M., *s.j.* (NY), New York City, 30 W. 16th st.
Jermain, John J. (St J), Milan, Mo.
Jeron, Otto, *o.m.cap.* (NY), New York City, 226 E. 113th st.
Jetté, Julius, *s.j.* (A), Nulato, Alaska.
Joch, Joseph (L C), Denville, N. J.
Jochini, Charles (Peo), La Salle, Ill., St. Hyacinth's Church.
Jochum, Wm. A. (Ind), Rockport, Ind.
Jodocy, Mathias (Mar), Iron Mountain, Mich.
Jodysius, M. (Mil), Sheboygan, Wis., 935 Erie ave.
Joehren, Anton (L C), Marshfield, Wis.
Joerg, Sylvester, *o.s.b.* (St P), Stewart, Minn.
Joerres, A. J. (L C), Prairie du Chien, Wis., St. Gabriel's Church.
Johannes, C. (Alt), Nokomis, Ill.
— Clement (Dub), Dubuque, Iowa, St. Mary's Church.
— Frs. (St J), St. Joseph, Mo., 10th and Angelique sts.
Johmann, A., *o.f.m.* (Alt), Teutopolis, Ill.
John, (K C), Kansas City, Mo., 28 Grand ave.
Johnson, Andrew J., (Col), Shepard, Franklin Co., Ohio
— David M., *s.j.* (St L), St. Louis, Mo., St. Louis University.
— Robert J. (Bo), S. Boston, Mass., 606 E. 4th st.
— Thos. (Mil), Racine, Wis., St. Rose's Church.
Johnston, John (Clev), Lorain, Ohio, 209 Chestnut st.
— Lucian (Bal), Baltimore, Md., York road.
— W. J. (N Y), New York City, 383 9th ave.
Johnstone, Julian E. (Bo), Quincy, Mass.
Joisten, Wm. (Mar), Norway, Mich.
Jollon, Jules (Br), Brooklyn, N.Y., 36 Ellery st.
Jones, Chas. C., *s.j.*
— Daniel A. (Win), retired: Canton, Minn.
— Edw. (StCl), St. Cloud, Minn, Pro-Cathedral.
— Frs. J. (St L), S. St. Louis, Mo., 8202 Michigan ave.
Jones, George (Roch), Rochester, N. Y., 8 Austin st.
— John S., *o.p.* (S Fr), Benicia, Cal.
— P. J. (Mil), Cassville, Wis.
— Patrick M. (Cov), Maysville, Ky.
— Stephen, *o.p.* (N.Y.), Hawthorne, N. Y.
— Thomas, *c.ss.r.* (N Y), New York City, 308 W. Broadway.
— W. A., *o.s.a.* (Ph), Havana, Cuba.
Joos, Jos. (Det), Monroe, Mich.
— Joseph, *o.s.b.* (Man), Manchester, N. H., St. Anselm's College.
Jordan, Francis A. (Hart), Hartford, Conn., 140 Farmington ave.
— H. C. (Br), Bayshore, N. Y.
— Jas. F. (Scr), Old Forge, Pa.
— John T. (NY), New York City, Lafayette pl and Great Jones st.
— Richard (Scr), Pittston, Pa.
— Wm. J. (Pitt), Homestead, Pa., St. Francis Church.
Jordans, Joseph, *s.j.* (L C), Prairie du Chien, Wis., College.
Jostock, M. (Win), Winona, Minn., 102 E. 5th st.
Jouan, P. M. (N O), New Iberia, La.
Jouannet, Victor, *s.j.* (Natch), Shreveport, La.
Jouaux, John (St Cl), St Cloud, Minn., St. Raphael's Hospital.
Jouet, Mathurin, *s.p.m.* (N Y), New York City, 120 W. 24th st.
Jourdan, Gratian, *s.j.* (StA), Tampa, Fla.
Jouvenceau, A. (S Fé), Park View, N. Mex.
Jouvin, P. Auguste (Port), Fairfield, Me.
Joy, James (Og), Watertown, N.Y., Holy Family Church.
— Maurice, (St P), Blakely, P.O., Minn.
Joy, Maurice, *s.j.* (S Fr), San Francisco, Cal., St. Ignatius' College.

Joyce, Francis (Wich), Claflin, Kans.
— Joseph (Hart), Bridgeport, Conn.
— Joseph P. (Chic), Antioch, Ill.
— Michael (Sy), Fayetteville, N. Y.
Joynt, Thos. (Hart), New London, Conn.
Judge, C. J., *s.s.* (Bal), Ellicott City, Md., St. Charles' College.
— E. L. (Spr), Uxbridge, Mass.
— Henry A., *s.j.* (Bal).
— John H. (Scr), Sugar Notch, Pa.
— Patrick J. (Om), Omaha, Nebr., 2212 Binney st.
— Patrick V., *c.m.* (NO), New Orleans, La., 1029 Napoleon ave.
— T. E. (Chic), Chicago, Ill., 637 S. Harding ave.
— Thomas (Alb), Albany, N. Y., St. Mary's Church.
— Thomas A., *c.m.*, (Ph), Germantown, Pa.
— Wm. J. (Hart), Meriden, Conn., St. Joseph's Church.
Juillard, G. (S Fé), Gallup, New Mexico.
Juillé, A. (N O), Larose P.O., La.
Julien, Peter (New), Paterson, N. J., St. Joseph's Hospital, 673 Main st
July, Adam J. (Mil), Milwaukee, Wis., 483 11th st.
— Bern. (Mil), New Cassel, Wis.
— Nicholas (G B), Stockbridge, Wis.
Juenemann, Demetrius, *o.s.b.* (Nes), Lacey, Wash., St. Martin's College.
Jung, A. L. (Chic), Chicago, Ill., 4812 S. Paulina st.
Jung, Charles (Col), Columbus, Ohio, Josephinum.
— Fred, *c.ss.r.* (Ph), Philadelphia, Pa., 144 Diamond st.
— Henry, *c.ss.r.* (E), Northeast, Pa.
— Lawrence, *c.ss.r.* (E), Northeast, Pa., College.
— P. M. (St P), St. Paul, Minn., 507 Hall ave.
Jung, P., *s.m.* (N O), Convent P. O., La.
Jungblut, Charles (L C), awaiting appointment.
Jungels, J. W. (Om), Petersburg, Nebr.
Jungemann, C. F. (Dub), Alta Vista, Ia.
Jungers, J. B. *s.m.* (Port), Vanburen, Me.
Jurascheck, H. (Ft W), Chesterton, Ind.
Jurasinski, Louis B. A. (Mil), Milwaukee, Wis., 1110 Windlake ave.
Jurek, Severinus, *s.d.s.* (Nes), Frances, Wash.
Jussell, Gregory, *c.pp.s.* (Cin), Carthagena, Ohio.
Just, Francis J. (Far), Pisek, N. Dak.
Justa, T. H., *o.p.*
Juston, Eloi, *o.s.b.* (Ind Ty), Sacred Heart, Okla.
Jutras, Albert (Man), North Stratford, N.H.
Jutz, John, *s.j.* (Bo), Boston, Mass., 14 Cobb st.

Kabát, Emanuel (G B), Antigo, Wis.
Kabelka, F. (Mil), Racine, Wis., St. John Nep.
Kačer, Caspar (Gal), Marak, Milam Co., Tex.
Kaczmarek, Francis (G R), Manistee, Mich.
Kaelin, A. (Ind), Shelbyville, Ind.
— Anselm, *o.s.b.* (L R), Spielerville, Ark.
— Conrad (Buf), East Eden, N. Y.
— Jos. (Hbg).
Kaempker, Henry (Clev), Massillon, Ohio, 60 E. Cherry st.
Kaenders, P. (Alt), Venice, Ill.
Kaercher, Albert (Bel), Waterloo, Ill., R. R. 2.
— Fidelis, *o.f.m.* (Chic), Joliet, Ill., 504 Hickory st.
Kaesen, Anthony (St P), St. Paul, Minn. 197 Geranium st. W.
Kagerbauer, James A. (K C), Gilliam Mo, R. R. No. 1.
Kahler, Basil, *o.c.c.* (New), Englewood, N.J., 50 Waldo place.
Kahellek, P. A. (Ft W), Hammond, Ind., St. Casimir's Church.
Kaib, Daniel, *o.s.b.*, (Peo), Peru, Ill., St. Bede's College.
— Hilary, *o.s.b.* (Den), Pueblo, Colo.
Kaier, X. A. (Scr), Dushore, Pa.
Kailer, James B. (Bal), Baltimore, Md., Schroeder st. and Edmonson ave.
Kaiser, John L. (LC), Melvina, Wis., R.F.D.
— Joseph A. (Mon), Los Angeles, Cal., Cathedral.
— Nazarius, *o.f.m.* (Ind), Indianapolis, Ind., Union and Palmer sts.
— Edmund, *o.m.c.* (Ind), Terre Haute, Ind., St. Benedict's Church.
Kajic, E. (Al), Johnstown, Pa.
Kalaher, John D. (L), St. Vincent, Ky.
Kalamaja, Theobald, *o.f.m.* (Om), Columbus, Nebr.
Kalt, Ildephonse, *o.s.b.* (LR), Shoal Creek, Ark.
Kalt, Robert, *o.f.m.* (S F), Roswell, N. Mex.
Kaluza, Louis (L C), La Crosse, Wis., 818 St. James st.
Kalvelage, Cl. (Chic), Freeport, Ill., 209 William st.
Kamann, T. (Bel), St. Rose, Ill.
Kaminski, Acacius (Scr), Kingston, Pa.
— Albinus (Ph), New Philadelphia, Pa.
— Joseph S. (G R), Bay City, Mich., St. Stanislaus.
Kammer, A. M. (New), Weehawken P.O., N. J., Palisade ave. and 20th st.
Kamp, E. A. (Leav), Alma, Kans.
— P. (Ind Ty), Alva, Okla. Ty.
— Peter (Bal), Baltimore, Md., 401 Courtland st.
Kampschroer, Henry (Mil), Milwaukee, Wis., 469 24th st.
Kane, C. J. (New), Jersey City, N. J., 3026 Hudson Boul.
— James C. (Tr), Freehold, N. J.
— J. J. (St P), Savage P.O., Minn.
— James J. (Ph), Philadelphia, Pa., 1121 Spring Garden st.
— John, *c.ss.r.* (Bal), Ilchester, Md.
— Michael J. (Ph), Lenni, Pa.
— Michael S. (S Falls), sick.
— P. J. (St L), Webster Groves, Mo.
— Richard P. (Bal), Pylesville, P. O., Md.
— Thomas F. (N Y), New York City, 141 Henry st.
— Wm. A. (Clev) Cleveland, O., 2538 Broadway
— William J. (Bal),
Kanney, Pius, *c.pp.s.* (Ft W), Collegeville, Ind.
Kappel, Henry C. (Ft W), Fairmount, Ind.
Kappes, A. J. (Hbg), Lancaster, Pa., St. Anthony's Church.
Kappler, Benedict, *o.s.b.* (Leav), Atchison, Kan.
Kapsner, Leonard, *o.s.b.* (StCl), Collegeville, Minn.
Karam, M. A. (Hart) Waterbury, Conn.
Karicher, Jas., *c.ss.r.* (Chic), Chicago, Ill., 931 Wellington ave.

Kasbiel, John (S A), absent on leave.
Kasel, J. M. (Mil), St. Francis, Wis., Catholic Normal School.
Kašpáreck, Jos. (Ph), Mahanoy City, Pa., 612 W. Centre st.
Kasper, Matthew (Nash), Nashville, Tenn., St. Mary's Cathedral.
Kasperski, Stephen (G B), Poland P.O., Wis.
Kasprzak, Francis (Buf), East Buffalo, N.Y., 160 Cable st.
Kasprzycki, John, *c.r.* Very Rev. (Chic), Chicago, Ill., 31 Ingraham st.
Kassens, Edwin, *o.s.b.* (Leav), Kelly, Kans.
— Peter, *o.s.b.* (Leav), Atchison, Kans.
Kaster, John (G B), New London, Wis.
Kastigar, Alois (St P), Milwaukee, Wis., 515 Walnut st.
Kathmann, Wm. (Cov), Florence, Ky.
Katzenberger, William E., *c.m.* (Ph), Germantown, Pa.
Katzner, John, *o.s.b.* (St P), St. Paul, Minn., 51 W. 9th st.
Kauer, Benno (Far), Altoona, Pa., Immac. Conception Church.
Kauffold, Ernest, *o.f.m.* (StJ), Chillicothe, Mo.
Kaufmann, George (Cov), Covington, Ky., St. John's.
— H. (Det), Mendon, Mich.
— Leo, *o.s.b.* (Far), Cando, N. Dak.
— Peter (Pitt), Allegheny City, Pa., 1250 Locust st.
Kaul, A. F., Very Rev. (Hbg), Lancaster, Pa., 531 E. Orange st.
Kaule, Columban, *o.s.b.* (Peo), Peru, Ill., St. Bede's College.
Kaulakis, Jos. (Ph), Philadelphia, Pa., 1031 S. 5th st.
Kaup, Felix F. (Rich), Portsmouth, Va.
— Jos. (Bel), Hecker, Ill.
Kaupas, Anthony B. (Scr), Scranton, Pa., Providence Road,
Kaupert, Geo. (Br), Brooklyn, N. Y., Throop ave. and Thornton st.
Kausler, Aloysius, *o.m.cap.*, Very Rev. (Bal), Cumberland, Md.
— Emmeran, *o.m.cap.* (Con), Victoria, Kans.
Kauten, E. Very Rev. (Nes), Seattle, Wash., Providence Hospital.
Kautz, Jos. A., *c.ss.r.* (Bal), Baltimore, Md., 114 W. Saratoga st.
Kavanagh, D., *s.j.* (S Fr), Santa Clara, Cal.
Kavanagh, Charles F. (Ph), Philadelphia, Pa., 225 N. 18th st.
— Lawrence J., *s.j.* (New), Jersey City, N. J., 144 Grand ave.
— Leslie J. (N O), New Orleans, La., 1526 Chippewa st.
— Patrick J. (Bo), absent on leave.
— Samuel, (Bal), Libertytown, Md.
Kavanaugh, Daniel W. (Roch), Rochester N. Y., 50 Hand st.
— J. J. (Om), Merna P. O., Neb.
— M. P. (Spr), Worcester, Mass., St. Stephen's Church.
Kayser, Peter, *s.j.*, Kingston, Jamaica, W. I.
Kazinczy, A. (Pitt), Braddock, Pa., 416 Frazies st.
Kealy, James A (Wich), Augusta, Kans.
— John E. (Port), Belfast Me.
— Thomas, (Ph) Holmesburg, Philadelphia, Pa.
Kean, Edward (Man), Claremont, N. H.
Kean, John J. (N Y), New York City, 207 W. 96th st.
— Michael J. (Buf), Buffalo, N. Y., 1974 Seneca st
Keane, Francis (Pitt), Pittsburg, Pa., 5934 Centre ave.
— James J. (N Y), New York City, 135 E. 96th st.
Keane, John Joseph (N Y), Haverstraw, N. Y., Broadway.
— John J. (Hart), Waterbury, Conn.
— P. J. (S Fr), San Francisco, Cal., 230 10th st.
— Wm. (S Falls), Springfield, S. Dak., sick.
Keaney, Bernard, *s.j.*, (NY) Poughkeepsie, N. Y., St. Andrews on Hudson.
Kearful, C. L. (St J), Aholt P. O., Mo.
Kearney, J. R. (Chic), Chicago, Ill., 5521 Wentworth ave.
— James J., (Br), Brooklyn, N.Y., 495 Classon ave.
— John F., Rt. Rev. Mgr. (N Y), New York City, 263 Mulberry st.
— L. F., Very Rev., *o.p.* (Bal), Washington, D. C., 515 6th st., S. W.
— Patrick J. (Sy), Fulton, N. Y.
— Peter (Br), Blissville, Long Island City, N. Y.
— Thos. J. (Chic), absent with leave.
— Thomas W. (GB), Briggsville, Wis.
— Wm. L. (Chic), Chicago, Ill., 953 W. 12th st.
Kearns, John (E), Greenville, Pa.
— John J. (Chic), Chicago, Ill., 305 S. Springfield ave.
— P. (S Falls),
— Thomas A. (Chic), Chicago, Ill., 541 N. Campbell ave.
— Thos. F. (Tr),
Keating, Bernard, *o.s.b.* (N O), Pochatoula, La.
— James (SFalls),
— Jas. (Hart), Hartford, Conn., 340 Collins st.
— John S., *s.j.* (Bal), Baltimore, Md., Loyola College
— Nicholas, W. (Br), Central Islip, N. Y.
— Patrick (Hart), Hartford, Conn., 340 Collins st.
— Thos. S., (Peo), Ottawa, Ill., St. Columba's Church.
— William E. (Bo), Brockton, Mass., 277 Main st.
Keavey, Wm. (St P), St. Paul, Minn., 393 E. 9th st.
Keeskes, A. (Pitt), Bradenville, Pa.
Keefe, W. A. (Hart), Bridgeport, Conn., St. Augustine's Church.
— W. J. (Prov), East Providence, R. I.
— Wm. E. (Alb), Hunters, N. Y.
Keeffe, Richard J. (NY), White Plains, N. Y.
Keegan, J. B. (E), Crown, Pa.
— Jas. J. (Bo), Woburn, Mass.
— James J., *o.s.a.* (N Y), Tompkinsville, S. I., N. Y.
— Michael A. (L C), Ettrick, Wis.
— Miles A. (Ph), Philadelphia, Pa., 7104 Woodland ave.
Keelan, Edward J. (Ph), Philadelphia, Pa., 2321 Green st.
Keelan, George A., *s.j.* (Bo), Boston, Mass., 761 Harrison ave.
Keeley, J. M. (LC), Seneca, Wis., P.O. box 93.
— Peter (Prov), Providence, R. I., Cathedral.
— Thomas J. (Ph).

Keclik, Aloysius, *o.s.b.* (Chic), Lisle, Ill.
Keelty, J. T., *o.p.* (Col), Columbus, Ohio, 376 Naghten st.
Keena, Thos. J. (Hart), Bristol, Conn.
Keenahan, John F. (New), Netcong, N. J.
Keenan, A. V. (U).
— Denis C. (Bal), Bryanton, Md
— James, *o.f.m.* (New), Butler, N. J.
— James (Roch), Stanley, N. Y.
— Jos. J. (Mil), Fond du Lac, Wis., St. Patrick's Church.
— Peter (Nat), Water Valley, Miss.
— Thos. J. (NY), New York City, 47 E. 129th st.
Keenoy, James (Al), Huntingdon, Pa.
Kefrtawy Namatallah, (Pitt), Pittsburg, Pa., Fulton and Gilmore sts.
Kehoe, Cyril, *o.c.c.* (Chic), Chicago, Ill., 6413 Star ave.
— Daniel J. (Ph), Overbrook, Pa.
— Francis A. (Cov), Bellevue, Ky.
— Francis B. (Alt), Greenfield, Ill.
— James F. (Br), Brooklyn, N. Y., 467 Court st.
— Martin (Mar), absent with leave in California.
— Thos. N. (Cov), Ludlow, Ky., St. James Church.
Kehr, Damian, *o.f.m.* (NY), Callicoon N. Y.
Keil, Fidelis, *o.s.b.* (Man), Manchester, N.H., St. Anselm's College.
— H. (SFe), Bernalillo, N. Mex.
Keim, George, *o.s.b.* (Leav), Atchison, Kans.
— John (Bel), Bartelso, Ill.
Kelahan, John F. (NY), New York City, Kingsbridge, Sedgwick ave., sick.
Keleher, Daniel J. (Bo), Medway, Mass.
— Jno. F. (Bo), Boston, Mass., 6 Allen st.
Keliher, Michael F. (NY), New York City, 513 W. 54th st.
Kelledy L. J., *s.m.* (U), Salt Lake, Utah, College.
Kelleher, John B., *s.j.* (Bal), Washington, D.C., 19 I st., N. W.
— John F. (Bo), Watertown, Mass.
— Jonn F. (Bo), Brockton, Mass., David st.
Kelleher, John F. (Bo), Boston, Mass., Brighton, 20 Holton st.
— Patrick J. (L).
— Timothy J. (Br), Brooklyn, N. Y., 84 Herbert st.
Kellenaers, Theophilus (L), Uniontown, Ky.
Keller, Adolf (Pitt), Etna, Pa.
— Chas. (St L), Krakow, Mo.
— Clement A. (Cov), Gubser, Ky.
— John C. (Ft W), Kendallville, Ind,
— Joseph, *o.s.b.* (Pitt), Beatty, Pa.
— Ph. L. (Gal), Galveston, Tex., Holy Rosary Church.
— Thos. A., *o.s.b.* (L R), Fort Smith, Ark.
Kellermann, Henry J. (Col), Columbus, O., 212 E. Broad st.
Kellersmann, H. (St L), Koeltztown, Mo.
Kelley, Arthur J. (Alb), Richfield Springs, N. Y.
— D. A. (Peo), Tolono, Ill.
— E. (Gal), Beaumont, Tex., Hotel Dieu.
— Frank C. (Det), Lapeer, Mich.
— James A., Very Rev. (Sy), Oneida, N. Y. St. Patrick's Church.
Kelley, J. B. (L R), Little Rock, Ark., Cathedral.
— Thos. J. (Hart), Bridgeport, Conn., St. Peter's Church.
— Wm., *c.m.* (St L), Perryville, Mo.
— William S., Very Rev. (Og), Plattsburgh, N. Y.
Kellinger, Louis, *s.j.* (Det), Detroit, Mich Detroit College.
Kellner, John A. (N Y), New Rochelle, N.Y., Washington ave. and Division st.
Kellogg, J. M.,
Kelly, Bernard (Bur), Enosburg Falls, Vt.
— Bernard S. (Leav), Kansas City, Kan., 1901 Parallel ave.
— Chas. F., *s.j.* (Ph), Philadelphia, Pa., 317 Willings ave.
— Chas. J. (New), Hoboken, N. J., 400 Willow ave.
— Cornelius S. (Prov), Rumford, R.I.
— D. J. (SC), Wall Lake, Iowa.
— D. S. (Tr), Cape May, N. J.
— E. A. (Chic), Chicago, Ill., 4515 Fifth ave.
— Edw. A. (New), Paterson, N.J., 681 Main st.
— Edw. D. (Det), Ann Arbor, Mich.
— Edwin D., *s.j.* (Mil), Milwaukee, Wis., Marquette College.
— F. Jos. (Peo).
— F. L., *o.p.* (Col), Columbus, Ohio, 376 Naghten st.
— Francis X. (NY), Mt. Kisco, N.Y., Main st.
— G. (Al), Tyrone, Pa.
— Geo. J. (Wil), Wilmington, Del., 6th and Pine sts.
Kelly, George (S Falls), Chamberlain, S. Dak.
— Humbert, *o.p.* (S Fr), Benica, Cal.
— J. A. (New), Jersey City, N. J., 240 9th st.
— J. B. (L).
— Jas. (Dub), Garryowen, Iowa.
— Jas. F. (Buf), Victorhill P.O., N. Y.
— Jas. H. (Br), Brooklyn, N. Y., 101 Green ave.
— James (Alb), Albany, N. Y., St. Joseph's Church.
— James (SC), Anthon, Iowa.
— James F. (Bo), Newton, Mass.
— James F. (B), Rathdrum, Idaho.
— James J. (Bo), Brockton, Mass., St. Patrick's Church.
— James M. (Cin), Versailles, P. O., Ohio.
— James P. F. (Bo), N. Cambridge, Mass., 2270 Massachusetts ave.
— James S. (N Y), on sick leave.
— James V., *s.j.* (Bal), Washington, D. C., Georgetown College.
— John (SC), Graettinger, Iowa.
— John (Mob), Bessemer, Ala.
— John (Peo), Gilman, Ill.
— John, *c.ss.p.* (Ph), Maud P.O., Pa.
— John B. (Ind), New Albany, Ind., Holy Trinity Church.
— John B., *o.p.* (NY).
— John C., *s.j.* (K C), Kansas City, Mo., 1107 Prospect ave.
— John E. (Buf), Belmont, N. Y.
— John F. (Bo), absent on leave.
— John F. (Bo), E. Boston, Mass., Moore st.
— John H. (Alt).
— John J. (Clev), Cleveland, O., 209 Washington st.
— John J. (Rich).
— John Joseph (Cin), Kenton, Ohio.
— John L. (Pitt).
— John S. (Char), Sullivan Island, S. C.
— John T. (NY), New York City, 444 E. 119th st.
— John W. E. (Roch), Spencerport, N. Y.

Kelly, Joseph A. (Ph), Downington, Pa.
— Joseph (Peo), Peoria, Ill, 607 N. Madison st.
— Joseph S. (Peo), Moline, Ill.
— Lawrence (Rich), Newport News, Va.
— Lawrence J., *s.j.* (Bal).
— M. (S Falls), Mitchell, S. Dak.
— M. (S Falls), Plankinton, S. Dak.
— M. A. K. (Spr), Springfield, Mass., Cathedral.
— M. J. (Dal), Clarksville, Tex.
— M. J. (BC), Heppner, Ore.
— M. J. (Scr), Susquehanna, Pa.
— Michael J. (Buf), Pavillion, N. Y.
— Nicholas J. (Cin), Xenia, Ohio.
— P. F. (St P), Prior Lake P. O., Minn.
— Patrick F. (Br), Brooklyn, N Y., 250 21st st.
— Patrick H., *s.j.* (NY). New York City, 30 W. 16th st.
— Patrick J. (Scr), Scranton, Pa., 316 Williams st.
— Peter J. (Tr), Allentown, N. J.
— Stephen, *s.j.* (Bal), Washington, D. C., 19 I st., N. W.
— T. M. (Chic), Chicago, Ill., 4049 Wabash ave.
— T. P., *c.m.* (St L), Cape Girardean, Mo.
— Terence F. (NY), Nanuet, N. Y.
— Th. (Lin), Lincoln, Neb., Cathedral.
— Thos. (Alb), absent on sick leave.
— Thos. (FR), Fall River, Mass., St. Joseph's Church.
— Thomas, *c.m.* (St L), St. Louis, Mo., 1427 S. 9th st.
— Thomas B. (NY), New Rochelle, N. Y., Washington ave. and Division st.
— Thos. L. (Pro), Providence, R. I., Assumption Church.
— Vincentius, *o.f.m.* (Buf), Allegany, N. Y., Monastery.
— W., Very Rev. (Om), Omaha, Nebr., 412 S. 9th st.
— W. E. (Bo), Bridgewater, Mass.
— William T. (Ph), Ashland, Pa.
Kelty, Wm. C. (Pitt), Crafton, Pa.
Kelz, Charles, *c.ss.r.* (E), Northeast, Pa.
Kempa, Joseph (Mil), Milwaukee, Wis., 997 1st ave.
Kempen, F. J. (Bel), St. Louis, Mo., Alexian Brothers Hospital.
Kemper, Chas. (Cin), Dayton, O., 310 Allen st.
— Herman (Cin), Cincinnati, Ohio, 616 E. Pearl st.
— Peter, *o.m.cap.* (Wh), Wheeling, W. Va., 2111 Market st.
Kempf, William S. (St L), St. Louis, Mo., 1835 N. 18th st.
Kemphues, Francis J., *s.j.* (Mo Prov), Punta Gorda, British Honduras.
— Louis (Nash) Memphis, Tenn., St Patrick's
Kempker, John F. (Dav).
Kempnich, August, *s.m.* (N O), Convent, La.
Kendrick, Lambert, *c.p.* (Cin), Cincinnati, Ohio. Mt. Adams.
Kenel, Martin, Very Rev. *o.s.b.* (Lead), Fort Yates, N. Dak.
Kenip, Alphonsus, *c.p.* (Wich), St. Paul, Kans.
Kenna, Bernard (Pitt), Uniontown, Pa.,
— Robert E., *s.j.* (S Fr), Santa Clara, Cal.
— William, *c.ss.r.* (N Y), New York City, 308 W. Broadway.
Kenneally, M. (S Fr), San Francisco, Cal., Mt. St. Joseph.
Kennedy, Andrew J. (Har), Cornwall, Pa
— Anselm, Very Rev., *o.f.m.* (Buf), Buffalo, N. Y., 168 Seymour st.
— Cornelius (Det), Mt. Clemens, Mich.
— Cornelius E. (S Fran), San Francisco, Cal., 312 29th st.
— D. J., Very Rev., *o.p.* (Col), Somerset, Ohio
— David W., *c.s.p.* (N Y), New York City, 415 W. 59th st.
— Daniel B. (Bo), absent on leave.
— Edward A., *c.ss.r.* (K C), Kansas City, Mo., Hunter ave. and Broadway.
— J., *c.s.b.* (Gal), Houston, Texas.
— J. C. (Ore), Rome, Italy.
— J. J. Very Rev. (St J), Chillicothe, Mo., St. Joseph's Church.
— J. J., Rt. Rev. Mgr. (Sy), Syracuse, N.Y., St. Lucy's Church.
Kennedy, J. M., *c.s.b.* (Gal), Houston, Tex., St. Thomas' College.
— J. R., *o.p.* (L), Springfield, Ky.
— James A. (Roch), Hammondport, N. Y.
— James F, *c.m.* (Ph), Germantown, Pa.
— James J. (Br), Astoria, Long Island City, N. Y.
— John A. (St P), Renville Minn.
— John D. (Hart), Westville, Conn.
— John E., *s.j.* (Cin), Cincinnati, O., St. Xavier College.
— John J. (Hart), Bridgeport, Conn., St. Augustine's Church.
— John F., *o.s.a.* (Ph), Philadelphia, Pa., 243 North Lawrence st.
— Joseph G., *s.j.* (St L), Florissant, Mo.
— L. (Sac), Eureka, Cal.
— M. A. (Chey), Lander, Wyo.
— Michael (Alb), Troy, N. Y., St. Michael's Church.
— P., *s.j.* (StA), West Palm Beach, Fla.
— Peter M. (Hart), New Haven, Conn., St. Francis Church.
— Ph. L. (Chic), Chicago, Ill., 879 72nd st.
— Richard V. (St P), Ruth City, Minn.
— Robert F. (Sav), Savannah, Ga., 222 E. Harris st.
— T. C. (St P), Belle Plaine, Minn.
— T. F. (FR), Mansfield, Mass.
— T. Francis (Det), Ypsilanti, Mich.
— Thos. A. (Spr), North Adams, Mass.
— Thomas D. (Peo), Wyoming, Ill.
— Thos. F. (Ph), Rome, Italy, American College.
— Thomas H. (Mob), Mobile, Ala., St. Mary's Church.
— Timothy F. (Hbg), Williamstown, Pa.
— Wm. (Hart), Plainville, Conn.
Kennely, James, *s.j.* (Nes), Spokane, Wash., Gonzaga College.
Kenney, Andrew, *c.p.* (New), West Hoboken, N. J.
— Edward R. (Ind), New Albany, Ind., Holy Trinity Church.
— Francis J. (Bo), South Boston, Mass., 92 W. 6th st.
— John J. (N Y), New York City, 344 E. 104th st.
Kenney, M. J. (L C), Loreto, Wis.
— Thos. B. (Bal), Baltimore, Md., York road.
Kenny, Arthur (N Y), New York City, 127 E. 117th st.
— Arthur J. (N Y), New York City, 383 9th ave.

Kenny, Edward B., *o.p.* (S Fr), Benicia, Cal.
— Edward (Bo), Boston, Mass., Dorchester Eaton sq.
— Edw. (Far), Grafton, N. Dak.
— Edw. J. A. (N Y), Marlboro, N. Y.
— J. (Buf), Buffalo, N. Y., Franklin and Swan sts.
— John (Spr), Northampton, Mass., St. Mary's Church.
— John M. (Spr), Leicester, Mass.
— Lawrence, *s.j.* (St L), St. Louis, Mo., St. Louis University.
— Michael, *s.j.* (Sav), Augusta, Ga.
— P. C. (SC), Grand Junction, Iowa.
— Patrick, Sr., (St P), Northfield, Minn.
— Patrick, Jr., (St P). Clontarf, Minn.
— Phil. J. (Br), Brooklyn, N.Y., 413 16th st.
— Stephen M. (Hart), Hartford, Conn., Im. Conc. Church.
— T. (Prov), Pawtucket, B. I.. St. Edward's.
— Thos. J. (Bal), Baltimore, Md., Riverside ave. and Clement st.
Kent, John C., *o.p.* (N Y), New York City, 869 Lexington ave.
— Jeremiah (Br), Brooklyn, N. Y., 4th ave and 96th st.
Kenzel, Francis L., *c.ss.r.* (Bo), Boston, Mass., 1545 Tremont st.
Keogan, John J. (N Y), New York City, 262 W. 118th st.
Keogh, Jas. J., Very Rev. (Mil), Milwaukee, Wis., 476 Jackson st.
Keough, E. S. (Chic), Chicago, Ill., 1839 Wabash, ave.
— James A. (New), Newark, N. J., 66 Bowery st.
Kerby, J. L. (SC), Sioux City, Iowa, 1011 Douglas st.
— Wm. J. (SC), Washington, D. C., Catholic University.
Kerley, Lawrence (S Falls), Spink P.O., S. Dak.
Kern, Charles J., *c.ss.r.* (K C), Kansas City, Mo., Hunter ave. and Broadway.
— Edw. J. (St L), Jackson, Mo.
— John N. (St L), St. Louis, Mo., 8333 N. Broadway.
— P. (Dav), Fort Madison, Iowa, St. Mary's Church.
Kernan, A. C., *o.p.* (L) Louisville, Ky., 1400 6th st.
— J. E., *o.p.* (L), Springfield, Ky.
— Luke (St L), Old Mines. Mo.
— Thos. J. (New), Passaic, N. J., 153 Washington place.
Kerns, Thomas F. (Tr), Camden, N. J., Broadway and Market sts.
Kerr, J. P. (Alt), Quincy. Ill., St. Peter's Church.
Kerrigan, Wm. A. (Mob), Mobile, Ala., McGill Institute.
Kersten, Norbert, Very Rev. (Mil), St. Francis, Wis., St. Aemilianus' Orphan Asylum.
Kersting, David, *o.f.m.* (Ind), Oldenburg, Ind.
— Edward (Mil), Oshkosh, Wis., St. Vincent's Church.
Kervick. F. P. (Dal).
— Thos. J. (Bal), Washington, D.C., 920 11th st., N. E.
Kerwin, Walter A. (Br), Brooklyn, N. Y.. 563 Sterling pl.
— William T. (Br), Brooklyn, N. Y., New Lots Road and Essex st.
Kerze, Francis (St P), Cleveland, O., 13 Wageman ave.
Keshelak, Peter P. (N Y), Yonkers, N Y., 77 Ash st.
Kessel, John B., *s.j.* (Clev), Brooklyn, Ohio.
— Wm., *c.ss.r.* (Roch), Rochester, N. Y., 58 Franklin st.
Kessing, Frs. (Cin), Saint Marys, Ohio. St. Leo's Church.
Kessler, Chas. F. (Col), Columbus, Ohio, 132 Moller st.
— J. A. (Det), Detroit, Mich., 2236 E. Grand Boulevard.
— J. H. (Mil), South Milwaukee, Wis., St. Mary's Church.
— James, *c.ss.r.* (Buf), Buffalo, N.Y., 258 Pine st.
— Lucius (Col), Gallipolis, Ohio.
Ketcham, W. H. (Ind Ty), Washington, D.. C., 941 F. st.
Ketels, A. (Nat), Biloxi, Miss. Absent, collecting.
Ketter, Frederick (Ind), Elberfield, Ind., R. F. D. No. 28.
Kettl, F. X. (Pitt), Pittsburg, Pa., 2821 Sarah st., S.S.
Kettmann, Bernard (G R), Remus, Mich.
Keuenhof, W. (K C), Lamar, Mo.
Keukelink, Louis (St P), Fletcher, Minn.
Keul, John A. (Mar), Ishpeming, Mich.
Keuler, John (Mil), Austin, Texas.
Keuper, Jos. (Tr), New Brunswick, N. J., 23 Neilson st.
Keuth, Henry (Bel), Olney, Ill., R. R. No. 2.
Keveney, John C., *s.j.*, (Spr), Worcester, Mass., Holy Cross College.
Kevenhoerster, Bernard, *o.s.b.* (St Cl), Collegeville, Minn.
— Theodore, *o.s.b.* (St C), Nassau, Bahama Islands.
Keveny, Thos. S. (Alb), Cohoes, N. Y., St. Bernard's Church.
Keyes, Anthony, *s.j.* (A), Andularak, Alaska.
Keyes, J. (K C). Osceola, Mo.
— W. A. (New), Chatham, N. J.
Keys, Francis J. (Clev), Toledo, O., Lafayette st.
Keyser, Chas. F. (Ft W). Hammond, Ind., 244 S. Hohmann st.
— Chas. F. (Mil), Pewaukee, Wis.
Keyzer, R. (B), Genesee, Idaho.
Khalralah, Stephen, Very Rev. (N Y), Brooklyn, N. Y., 295 Hicks st.
Kicken, John J. (St Cl), Kent, Minn.
Kickx, Henry (Ind Ty), Chickasha, Ind. Ty.
Kiebel, John B. (Clev), Edgerton, Ohio
Kiebooms, J. H. (New), absent on sick leave.
Kiefer, Charles, *c.r.* (L), St. Mary, Ky.
— John (Buf), Buffalo, N. Y., 20 Rich st.
— Rupert, *o.s.b.* (N Y), New York City, 159 Beach ave.
Kieffer. Eugene C., *s.j.* (Mo. Prov), Sault-au-Recollet, Canada.
— Nicholas (L C), Iron River, Wis. L B. 311.
Kiefner, Geo. (L C), Junction, Wis.
Kielar, Methodius, *o.f.m.* (Om), Omaha, Neb., 16th and Center sts.
Kielpinski, Rudolph (Mil), Milwaukee, Wis., 866 Racine st.
Kielty, Fr. M. (St L), St. Louis, Mo., 1339 La Salle st.

Kiely, D., Very Rev. (U), Salt Lake City, Utah.
Kiely, Denis, Vy. Rev. (St J), Plattsburg, Mo.
— Jas. E. (N Y), New York City, 260th st., cor. Riverdale ave.
— J. M. (Br), Brentwood, N. Y.
— James (S Fr), Novato, Cal.
— James M. (Bo), Stoughton, Mass.
— John, *s.j.* (St L), St. Louis, Mo., St. Louis University.
— M. J. (Chic), Joliet, Ill., 217 N. Ottawa street.
— M. (Sac), Ferndale, Cal.
— Richard (N Y), Rye, N. Y.
Kiemer, Charles, *s.j.* (Clev), Brooklyn, O., P. O. Box 223.
Kienhöfer, A. (Wich), Windhorst, Kans.
Kienle, Anselm, *o.s.b.* (Man), Manchester, N. H., St. Anselm's College.
Kieran, William (Ph), Philadelphia, Pa., 242 S 20th st.
Kierdorf, Peter *c.ss.r.* (N O), New Orleans, La., 2030 Constance st.
Kiernan, Daniel E. (N Y), New York City, 1852 Washington ave.
Kiernan, Daniel (Buf), North Tonawanda, N. Y.
— James (Nat), Brookhaven, Miss.
— John F. (Ph), Newtown, Pa.
— Patrick (Win), Owatonna, Minn., St. Joseph's Church.
— Robert (Al), Summit, Pa.
— Thos. F. (Scr), Hazleton, Pa.
— Wm. (Hart), Wallingford, Conn.
Kieruj, Felix (Det), Detroit, Mich., 602 Wesson ave.
Kieserling, Hilarius, *o.f.m.* (Alt), Quincy, Ill., 18th and Vine sts.
Kiffmeyer, H. (Cin), retired; res: Cincinnati, Ohio, St. Mary's Seminary.
Kiley, Miles D. (Bo), Gloucester, Mass.
Kilger, Julian, *o.s.b.* (Pitt), Beatty, Pa.
Kilgour, Alexander, *c.p.* (Buf), Dunkirk, N. Y.
Kilian, Peter (Ind), Indianapolis, Ind., St. John's Church.
Kilkenny, F. (K C), Kansas City, Mo., Washington and Lehaefer aves.
— John (Chic), Amboy P. O., Ill.
Killeen, Cornelius (Buf), Depew, N. Y.
— Thos. M. (New), retired.
Killilea, B. F. (Bo), Boston, Mass., 24 Clark st.
Killoran, Patrick (Pitt), Beatty, Pa.
Kilpatrick, Jos. (Br), Brooklyn, N. Y., 222 Tompkins ave.
Kilroy, Wm. (Det), absent on sick leave.
Kinahan, Richard (Ph), Conshohocken, Pa., St. Matthew's Church.
King, F. A. (Ft W), Chicago, Ill., Racine and Belden aves.
— Francis, (Alb), Glens Falls, N.Y
— Michael (S Fr), Oakland, Cal., 616 7th st.
— Theodore J. (Br), Brooklyn, N. Y., 250 21st st.
— Thos. J. (Dav), Holbrook, Iowa.
— Thos. J. (Mon), Santa Paula, Cal
Kingston, Henry J. (Buf), Akron, N. Y.
Kiniry, Francis A. (N Y), New York City, 511 W. 23d st.
Kinkead, Michael P. (Clev), Youngstown, Ohio, 811 Oak st.
— Thos. L. (N Y), Peekskill, N. Y., Convent of Our Lady of Angels.
Kinnerny, H. F. (Pro), Pawtucket, R. I., St. Joseph's Church.
Kinney, Edward (G R), East Tawas, Mich.
— J. F. (Chic), Chicago, Ill., 4500 Wallace st.
Kinsella, James F., Very Rev. (Mil), Shullsburg, Wis.
— Thos. H. (Leav), Leavenworth, Kans., Orphan Asylum.
— Wm. J. (Chic), South Chicago, Ill., 9525 Commercial ave.
— Wm. T., *s.j.* (St L), St. Louis, Mo., St. Louis University.
Kipp, William (Den), Glenwood Springs, Colo.
Kirby, Daniel B. (Clev), Leetona, Ohio.
— Edward A. (Clev), Berea, O.
— James P. (Spr), Chicopee, Mass., Holy Name Church.
Kirby, M. J. (F R), Taunton, Mass., St. Mary's Church.
— Wm. S. (Br).
Kirch, John (S A), Castroville, Tex.
— Nicholas (Clev), Cleveland, Ohio, 1191 Detroit st.
Kircher, J. B. *c.p.* (Nash), Memphis, Tenn., 84 Adams st.
Kirchner, Roman, *o.s.b.* (St A), San Antonio, Fla.
Kirkfleet, C. J. (G B), West DePere, Wis., College.
Kirkpatrick, M. P. (Dav), Wilton Junction, Ia.
Kirlin, Jos. L. J. (Ph), Philadelphia, Pa., 242 S. 20th st.
Kirner, Thos. J. (Pitt), New Kensington, Pa., St. Joseph's Church.
Kirpal, Jos. (G B), Kewaunee, Wis.
Kirsch, Alexander, *c.s.c.* (Ft. W), Notre Dame, Ind.
— J. F. (Chic), Chicago, Ill., 103 Center st.
— Jos., *c.s.c.* (Gal), Austin, Texas,
Kirwan, Ed. (Mob), Mobile, Ala., St. Patrick's Church.
Kirwin, James M. (Gal), Galveston, Tex., St. Mary's Cathedral.
Kissane, James (Dav), Williamsburg, Iowa.
— J. M. (Dub), Clinton, Iowa, St. Joseph's Hospital.
— P, (St P), absent with leave.
Kissner, John G., *c.ss.r.* (NY), New York City, 323 E. 61st st.
— Lawrence, *c.ss.r.* (Bal), Ilchester, Md.
Kister, George R., *s.j.* (Leav), St. Mary, Kan., St. Mary's College.
— H. S. (St L), Valley Park, Mo.
Kistner, Mark, *o.s.b.* (Pitt), Beatty, Pa.
— Albert H. (Clev), Toledo, O., 1120 Horace st.
Kitowski, J. (St Cl), sick.
Kitrick, Malachy (Mob), Birmingham, Ala., St. Paul's Church.
Kittell, Ferd. (Al), Loretto, Pa.
— Wm. (Pitt), Pittsburg, Pa., Congress and Franklin sts.
Kitter, Julius M. (Clev), Willoughby, O.
Kittredge, Michael H. (Spr), Blackstone, Mass.
Kitts, Clarence E. (Og), Ogdensburg, N. Y., Cathedral.
Kitz, Edward (Pitt), Donora, Pa.
Kivelitz, Frederick, Very Rev. (Tr), Freehold, N. J.
Klang, John A., *c.ss.r.* (Bal), Baltimore, Md., 7 S. Wolfe st.
Klaphake, Bernard, *c.ss.r.* (N O), New Orleans, La. 2030 Constance st.
Klarmann, Andrew (Br), Woodhaven, L. I., N. Y.

Klasen, Michael (Chic), Chicago, Ill., 764 Bryn Maur ave.
Klauder, Alexander L. A. (Og), Faust, N. Y.
— Francis E., *c.ss.r.* (Alb), Saratoga Springs, N. Y., L. B. L.
Kleber, Albert M., *o.s b.* (Ind), St. Meinrad, Ind.
Kleekamp, John H. (Clev), Perrysburg, Ohio.
Klein, Alois J. (Lin), Brainard, Nebr.
— Bernhard (L C), Fifield, Price Co., Wis.
— Charles, *s.j.* (N O), New Orleans La., Baronne st.
— Edmund, *o.f.m.* (Cin), Cincinnati, O., 1615 Vine st.
— F. A. J. (St L), Kelso, Mo.
— Herman (St Cl), Chokio, Minn.
— Ig. A. (Mil), East Bristol, Wis.
— Jas. (St P), Madison, Minn.
— Jos. I. (Gal), Plantersville, Tex.
— Maximilian, *o.f.m.* (S Fr), San Francisco, Cal., 3215 Army st.
— Nicholas, *c.ss.r.* (Chic), Chicago, Ill., 234 Cleveland ave.
— P. P., *c.s.c.* (Ft W), Notre Dame, Ind.
— Philipp (Mil), St. Francis, Wis., Sacred Heart Church.
Kleinsorg, John (Peo), Hoop Pole, Ill.
Klejna, Ignatius (Roch), Elmira, N. Y., St. Casimir's Church.
Klemenschesky, Adalbert, *c.p.* (Pitt), Pittsburg, Pa., Station C.
Klemenz, E. A. (Om), West Point, Neb.
Klenner, Hubert (Det), Detroit, Mich., 885 McDougal ave.
Kleser, Francis (Mil), Sullivan, Wis.
Klevinghaus, W. (St L), St. Louis, Mo., 1919 S. 7th st.
Klingel, Clement, *o.s.b.* (Ind), St. Anthony's, Dubois Co., Ind.
Klinzing, Michael, Very Rev. *c.p.* (Pitt), Pittsburg, Pa., St. Paul's Monastery, Station C.
Klizanowicz, A. (Tr), Perth Amboy, N. J., St. Stephen's Church.
Klocke, Chas. (Bel), Du Quoin, Ill.
Klocker, Frs. B., *s.j.* (St L), St. Louis, Mo., St. Louis University
Klöcker, Bernard (E) Erie, Pa., 123 W. 24th st.
Klonowski, Theophilus (Scr), Wilkes-Barre, Pa., 40 Park ave.
Klop, John B. (L C), Osceola, Wis., R.F.D. No. 1.
Klopcic, Luke (Mar), Calumet, Mich., St. Joseph's Church.
Klosowski, Michael (G B), Plover, Wis.
Kloss, Francis (Scr), Plains, Pa.
— Peter P. (Dub), Spillville, Ia.
Klostermann, Jos. (Cin), on leave.
Kluck, Peter P. (Peo), Hennepin, Ill.
Kluepfel, Henry, *o.m.cap.* (Bal), Cumberland, Md.
Klug, Alphonse, *o.s.b.* (Cor), Middlesboro, Ky.
Kluser, C. J. (Wh), Morgantown, W. Va.
Klute, John (Clev), Youngstown, Ohio, 26 W. Rayne ave.
Knafels, Jos. (St P), absent on leave.
Knapp, M. A. *o.p.* (Peo), Toluca, Ill.
— Raphael, *o.s.b.* (St C), Collegeville, Minn.
Knappe, Leo J. (Bo), Boston, Mass., 24 Clarke street.
Knapstein, Wm. (Dub), Springbrook, Iowa.
Knauf, C. J., (Peo), Nauvoo, Ill.
Knebel, Henry A. (Dav), Davenport, Ia., St. Mary's Church.
Knegtel, Theo. (G B), Little Chute, Wis.
Knell, John J. (Bal), Baltimore, Md., Hamburg and Scott sts.
Knepper, Gregorius, *o.f.m.* (Mon), Watsonville, Cal.
— Guido, *o.f.m.* (St P), Chaska, Minn.
Kniery, E. J. (Peo), Henry, Ill., St. Joseph's Church.
Knipper, Charles J (Cin), St. Martins, Ohio.
— Frs. J. (Cin), Troy, Ohio.
Knitter, Jos. (Mil), Milwaukee, Wis., 890 Mitchell st.
Knoll, Othmar, *o.s.b.* (Cov), Covington, Ky., Villa Madonna.
Knox, Patrick B. (Mil), Madison, Wis., St. Patrick's Church.
Knue, John F. (L), Danville, Ky.
Knuer, Beat, *s.s.s.* (N Y), New York City, 185 E. 76th st.
Kobylinski, K. (St P), St. Paul, Minn., 938 Geranium st., E.
Kočarnik, Wenceslas, *o.s.b.* (Chic), Chicago Ill., 702 Alport st.
Koch, Charles (Hbg), Dallastown, Pa.
— Francis, Very Rev., *o.f.m.*
— Francis J. (Ft W), Fowler, Ind, R. R. No. 3.
— John J., Very Rev. (Hbg), Shamokin Pa., St. Edward's Church.
— Victor, *c.p.*
Koeberle, John (Br), Rockaway Park, N. Y
Koefler, Stephen, *o.s.b.* (St Cl), ColdSprings, Minn.
Koegel, C. (Win), Minneiski, Minn.
Koegerl, J. (N O), Covington, La.
Koehler, Brocard, *o.c.c.* (Alt), New Baltimore, Pa.
Koehne, H. (Ft W), Logansport, Ind., St. Joseph's Church.
Koelzer, John (Det), Detroit, Mich., 1229 Sheridan ave.
Koelhoffer, William *o s b.* (Man), Manchester, N. H., St. Anselm's College.
Koenemund, Linus, *o.f.m.* (St L), St. Louis, Mo., 3140 Meramec st.
Koenig, Chas. (Det), New Baltimore, Mich.
— Frederick (Ft W), Lowell, Ind.
— H. C. (Det), absent on sick leave.
Koeper, Jno. (Scr), Williamsport, Pa., 326 Washington st.
Koerdt, Ferdinand (Ft W), Ft. Wayne, Ind., St. Peter's Square.
Koerdt, Frowin, *o.s.b.* (L R), Spielerville, Ark., Abbey.
Koering, Gregory (St P), St. Paul, Minn., House of Good Shepherd.
Koerner, Wm. (Dal), Veseleyville, N. Dak.
Koest, Ignatius (Hart), South Conventry Conn.
Koester, Jos. (Mil), New Berlin, Wis.
Koesters, A. (Ind), St. Maurice, Ind.
Kofler, Frs. X. (Buf), Gardenville, N. Y.
Kohl, Germanus (Hbg), Littletown, Pa.
Kohlbeck, Ambrose, *o.s.b.* (Peo), Peru, Ill., College.
— Valentine, *o.s.b.* (Chic), Chicago, Ill., 702 Alport st
Kohlmann, John A. (Ind), Westphalia, Texas.
Kohmescher, Aloysius J. C. (Cin), Wapakoneta, O., R.F.D. No. 5.
Kohnen, Pacificus, *o.f.m.* (Om), Omaha, Neb., 16th & Center sts.
Kokenge, John B., *s.j.* (St L), St. Louis, Mo., 1220 N. 11th st.

Kolar A. (Chic), Clutier, Iowa.
— Fr. (G B), Kellnersville, Wis.
Kolb, Benedict J. (Cov), Erlanger, Ky.
— Ferd. (Buf), Buffalo, N.Y., 124 Locust st.
— Francis (Pitt), Allegheny, Pa., 898 California ave.
— Thomas M. (Clev), Norwalk, Ohio, R. F. D. No. 3.
Kolbe, O. T. (G B), Black Creek, Wis.
Kolbeck, Wolfgang, *o.s.b.* (Al), Carrolltown, Pa.
Kolesinski, Geo. (Ft W), New Carlisle, Ind.
Kolkiewicz, Ign. C. (Det), Port Austin, Mich.
Kollmannsperger, Winfried, *o.s.b.* (Pitt), Allegheny, Pa., 614 Washington st.
Kolmer, Marcellus *o.f.m.* (Den), Denver, Colo., Curtis and 11th sts.
Kollmeyer, Marcellin, *o.f.m.* (St L). Palmyra, Mo.
Kolopp, Paul M. (Cov), Newport, Ky., Corpus Christi Church.
Kominek, Joseph (Scr), Mayfield, Pa.
Kommers, Jos. (G B), Kaukauna, Wis., St. Mary's Church.
Komorowski, Joseph J. (Scr), Scranton, Pa., Copouse ave.
Konen, Dominic (Chic), Chicago, Ill., 3601 Hoyne ave.
Konstankiewicz, J. Chr. (Hbg), Shamokin, Pa., U. G. C.
Koob, G. (St L), Neier, Mo.
Koos, Anthony M., Haycock Run P.O., Pa.
Kopecky, Fr. (Dub), Ft. Atkinson, Iowa.
Kopera, John (Pitt), Carnegie, Glenn, Pa.
Kopf, Otto, *o.s.b.* (Chic), Chicago, Ill., 339 Orleans st.
Koplitz, Athanasius, *o.m.cap.* (Mil), Mt. Calvary, Wis.
Kopp, Joseph (Bell). Elizabethtown, Ill., R. R. No. 2.
Koppes, James (Peo), Seymour, Ill., R.F.D.
Kopytkiewicz, Marian F. (Bo), Adams, Mass.
Korczyk, James M. (L C), Grand Rapids, Wis., L. B. 33.
Korfhage, H. J. (Mil), retired; res.: Milwaukee, Wis.
Korkemas, Gabriel (Pitt).
Kornke, Eventius, *s.d.s.* (Nes), Cle-Elum, Wash.
Korotnoky, John (Pitt), Allegheny, Pa., 8 Sterling st.
Korst, Cornelius M. (Det). retired.
Korstenbrock, P. (Nat), Greenville, Miss.
Korthaus, Stephen, *o.m.cap.* (Tr), Trenton, N. J., Chestnut ave.
Korves, Albert M. (Ph), St. Clair, Pa.
— Bernard (Ph), Philadelphia, Pa., 1428 N. 28th st.
Kosinski, John, *c.r.* (Chic), Chicago, 31 Ingraham st.
Kosmerl, Frs. S. (Dul), Duluth, Minn., 225 2d st.
Kossalko, Joseph (Hart), Bridgeport, Conn. St. John Nepomucene's Church.
Kotecki, M. (Chic), Chicago, Ill., 37th st. and Ashland ave.
Kotlarz, Charles (Bal), Baltimore, Md.
Kotodziej, F. J. (Bur), Readsboro, Vt.
Kotouč, Alphonse (St P), Wesely, Minn.
Kotte, Wm. (StL), St. Genevieve, Mo.
Kottenstette, F. A. (Dav), Hills, Iowa.
Koudelka, Jos. M. (Clev), Cleveland, Ohio, 956 Scranton ave.
— Joseph W. (Clev), Cleveland, O., 7 Arch st
Kovacs, Alex. (Tr), Trenton, N. J., 223 2nd st.
— C. (Pitt), McKeesport, Pa.
Kowald, Francis, *s.j.* (Den), Pueblo, Colo.
Kowalewski, E. A. (Chic), Chicago, Ill., 889 32nd st.
Koytek, August (Chic), Chicago, Ill., 12224 Emerald ave.
Kozelka, W. (G B), Stangelville, Wis.
Koziolek, Damian, *o.f.m.* (L C), Ashland, Wis.
Kozlowski, C. (Chic), Lemont, Ill., Sobieski st.
— Edward (G B), Bay City, Mich.
— T. (Buf), Buffalo, N. Y., Townsend and Peckham sts.
Kozlowski, M. J. (Pitt). Pittsburg, Pa., 162 S. 15th st., S. S.
Krabler, A., *c.m.* (St L), St. Louis, Mo., Kenrick Seminary, Cass ave
Kraemer, Fintan, Very Rev., *o.s.b.* (LR), Little Rock, Ark., St. Edward's Church.
— Fr. Jos. (Det), Kalamazoo, Mich.
— Wm. (G B), Algoma, Wis.
Kraft, Geo. A. (Char), Charleston, S. C., 73 Hasell st.
Krake, Blasius, *o.f.m.* (G B). Keshena, Wis.
Kraker, John (Mar), Munising, Mich.
Krakowski, Ladislas (Gr R), Grand Rapids, Mich., Sacred Heart Church.
Kramer, Edward H. (Chic), Chicago, Ill., 1505 W. 13th st.
— Guilielmus, *o.s.b.* (Or), Mt. Angel, Ore.
— H. J. (Cov), Covington, Ky., St. John the Evangelist's Church.
— John F. (Det), Centre Line. Mich.
Kramer, Joseph (K C), Mary's Home, Mo.
— L. M. *s.j.* (Clev), Toledo, Ohio, 618 Michigan st.
— Peter R., *o.c.c.* (Chic), Chicago, Ill., 6415 Star ave.
— Rudolph, (Mil), Milwaukee, Wis., 252 Howell ave.
Kramoliš, G. (Dub), Little Turkey, Iowa.
Krampf, Wm. (Buf), Olean, N. Y.
Krams, Anton (Det), St. Johns, Mich.
Kranjec, John (Chic), Chicago, Ill., 9713 Ewing ave.
Kranz, Paulinus, *o.f.m.* (Leav), Emporia, Kans., 121 Cottonwood st.
Kraschowitz, A. M. (Chic), Chicago, Ill., 53 W. 22nd place.
Kratzer, Vitus, *o.s.b.* (Pitt), Beatty, Pa.
Kraus, Conrad, *c.ss.r.* (Pitt), Pittsburg, Pa., Liberty ave. and 11th st.
— Josaphat, *o.f.m.* (S Fr), San Francisco, Cal., 115 Golden Gate ave.
— G. (Ph), Philadelphia, Pa., 1608 East Berks st.
— Richard, *o.s.b.* (Peo), Peru, Ill., College.
— Willibald, *o.m.cap.* (Br), Brooklyn, N. Y., 225 Jerome st.
— Wolfgang *o.f.m.* (L C), Ashland, Wis.
Krawczunas, M. (Chic), Chicago, Ill., Auburn ave and 32nd place.
Krayer, Jos. (SFe), Monticello, N. Mex.
Krebel, Henry (Dav).
Krebs, C. T. B. (Det), Fowler, Mich.
— Francis, *o.c.c.* (Al), New Baltimore, Pa.
Krechter, John Henry (Col) Wardsville, Mo.
Kreidler, J. B., *s.j.* (N Y), New York City, St. Joseph's Hospital, 143rd st.
Kreidt, A. J. *o.c.c.* (New), Englewood, N. J., 50 Waldo place.
Kreil, Engelbert (L C), Bangor, Wis., R. F. D. No. 2.
Kreis, Vincent, *o.s.b.* (Leav), Atchison, Kans.
— William (Ind), Lawrenceburg, Ind.

Kreke, Marcus, *o.f.m.* (Cin), Cincinnati, Ohio, 1615 Vine st.
Krekeler, Placidus, *o.f.m.* (S Fr), San Francisco, Cal., 3215 Army st.
Krekenberg, C. H. (Alt), Springfield, Ill., 720 S. 12th st.
Kremer, A. Ph., Very Rev. (L C), Genoa, Wis.
— Nicholas J. (Chic), Chicago, Ill., 305 Warsaw ave., Station G.
Kremers, H. A. (B).
Krenz, Leo M., *s.j.* (Den), Denver, Colo., Sacred Heart College.
Kress, John D. (Cin), Hartwell, Ohio.
— W. S. (Clev), Cleveland, Ohio, 1276 Woodland ave.
Kretz, Philip, *o.s.b.* (Pitt), Greensburg, Pa.
Krewet, C. (Bel), Waterloo, Ill.
Krickser, Joseph, *c.ss.r.* (N Y), New York City, 639 E. 150th st.
Krieg, M. (Roch), Rochester, N Y., 70 Frank st.
Krieger, Chas. (G B), Darboy, Wis.
— F. (St L), Applecreek, Mo.
Krier, Peter A., *s.j.* (St L), St. Charles, Mo.
Krim, George J., *s.j.* (Bal), Woodstock, Md.
Krischel, M. (Roch), Dansville, N. Y.
Krmpotec Martin (Leav), Kansas City, Kan., 708 N 4th st.
Kroeger, A. J. (Ft W), Tipton, Ind.
Kroeger, B., Very Rev. (Ft W), Logansport, Ind., St. Bridget's Church.
— John, Very Rev., *o.m.c.* (Sy), Syracuse, N. Y., Assumption Convent, N. Salina st.
— Jos. (St L). New Franklin, Mo.
Krohn, H. (Leav).
Kroll, H. F. Joseph (Ft W), Fort Wayne, Ind., 416 Washington blvd.
Kronemaker E. (Det), Dearborn, Mich.
Kroupa, Wenceslaus (Om), Spencer, Nebr.
Krug, James (Bal), Washington D. C., 15th and V sts.
— M. B. (Chic), Franklin Park, Ill.
Kruip, Alphonsus, *c.p.* (New), West Hoboken, N. J.
Krull, Vig. *c.pp.s.* (Ft W), Collegeville, Ind.
Krupinski, Michael (Pitt), New Haven, Pa.
Kruszka, J. (Chic), absent with leave.
— Wenceslaus (Mil), Ripon, Wis.
Kruszynski, John, *c.r.* (Chic),
Kruyzynski, T. (SFalls), Wagner, S. Dak.
Krzycki, Wenceslaus, *o.f.m.* (St L), St. Louis, Mo., 3140 Meramec st.
Krzywonos, W. (St Cl), Perham, Minn.
Kubacki, John F. (FtW), absent on leave.
Kubale, W. C. (G B), Kewaunee, Wis., R. F. D. No. 3.
Kubek, Emilius (Ph), Mahoney City, Pa., U. G. C.
Kubiszewski, Stanislas (G B), Fancher, Wis.
Kuchenbuch, W. (Peo), Mendota P.O., Ill., R.F.D. 39.
Kudyrka, J. V. (Scr), Kingston, Pa., Slocum ave.
Kübler, Jacob F. (Clev), Shelby, Ohio, R. F. D. No. 2.
Kühlmann, J. B. (Peo), Rock Island, Ill., 2208 4th ave.
Kuehne, A. J. (Mil), Sun Prairie, Wis.
Kuehnel, R. (Det), Byron Center, Mich., R. R. No. 1.
Kuellertz, William J. (Buf), Williamsville, N. Y.
Kuemper, Joseph (S C), Carroll, Iowa.
Kuenle, Francis J. (Cin), Dayton, Ohio, 149 Franklin st.
Kuennen, H. A. B. (St L), Perryville, Mo.
Kuensch, A. (Alt), Quincy, Ill., St. Boniface's Church.
Kueper, Frs., Very Rev. (K C), Tipton, Mo.
Kueppenbender, Bartholomew (Cin). Silverton P.O., Ohio.
Kues, Henry G. (Cin), Hamilton, Ohio, St. Veronica's Church.
Kuesters, Henry *o.fm.* (S Fr), Fruitvale, Cal.
Kuetter, Edw. (Nash), Union City, Tenn.
Kufner, Cyril, *o.m.cap.* (Mil), Milwaukee, Wis., 4th and Harmon sts.
Kugler, George J. *s.j.* (St L).
Kuhl, Henry (Bel), Mount Vernon, Ill.
Kuhlman, Adolph J. *s.j.* (St L), St. Louis, Mo., St. Louis University.
— Geo. P. (St L), St. Louis, Mo., 2041 E. Grand ave.
— John W. *s.j.* (St L), St. Charles, Mo.
Kuhlmann, Bernard F. (Cin), Dayton, O., Soldiers' Home.
— Bernardine, *o.m.cap* (Col), Canal Dover, O.
— C. (Bel), East St. Louis, Ill., Winstanly Park
Kuhls, A., Very Rev. (Leav), Kansas City, Kans., N. 5th and Ann sts.
Kuhn, Frank, *c.ss.r.* (St L).
— Ildephonse, *o.s.b.* (St J), Norborne, Mo.
Kuhnen, Matthew (N Y), Rondout, N. Y., 93 Wurts st.
Kuhnmuench, Peter *c.pp.s.* (Cin), Carthagena, Ohio.
— Simon *c.pp.s.* (Ft W), Collegeville, Ind.
Kuich, Paul (St C), Royalton, Minn.
Kulisek, F. J. (Leav), Frankfort, Kans.
Kulla, Jas. (G B), Wausau, Wis., St. Michael's Church.
Kumerant, Louis P. (Al), Philippsburg, Pa.
Kummer, Hugo, *o.f.m.* (New).
Kundt, Florian, *c.p.* (Bal), Baltimore, Md., St. Joseph's Passionist Monastery, Station D.
Kunecke, Fred- (Ind Ty), Crystal Falls, Mich.
Kuneš, Jos. (Mar), Manistique, Mich.
Kunkel, Eligius, *o.f.m.* (S Fe), Jemes, N. Mex
— F. F. W., *s.s.* (S Fr), Menlo Park, Cal., Seminary.
Kunkel, William (Dub), Nashua, Iowa.
Kunkler, Seraphine, *c.pp.s.* (Cin), Celina P. O., Ohio (R.F.D. No. 6).
Kunnert, J.P. (Clev), New Washington, Ohio.
Kuntz, Joseph (E), Corry, Pa.
Kunz, A. (Pitt), Pittsburg, Pa., 2821 Sarah st.
Kunz, Francis (Roch), studying in Italy.
— James J. (Br), Brooklyn, N. Y., 927 Herkimer st.
— Leo, *o.s.b.* (Rich), Richmond, Va., St. Mary's Church.
Kupka, Hyginus, *s.d.s.* (Mil), St. Nazianz, Wis.
Kuppens, Francis X., *s.j.* (St L), Florissant Mo.
Kuras, John (Scr), Forest City, Pa.
Kurtenbach, Peter (St L), St. Louis, Mo., 7622 Michigan ave.
Kurtz, Aloysius *o.f.m.* (Cin), Cincinnati, Ohio, 1615 Vine st.

Kurtz, Bernard F. (Br), Brooklyn, N. Y., Central ave. and Covert st.
— P. (New), Paterson, N. J., 440 River st.
Kurzejka, Peter (G B), Menasha, Wis., St. John's Church.
Kurzer, Florentius, *o.f.m.* (Om), Humphrey, Nebr.
Kussmann, Theodore (K C), Boonville, Mo.
Kusters, L. (Nes), Olympia, Wash.
Kuta, Joseph L. (Clev), Toledo, O., 1416 Nebraska ave.
Kutz, Louis A. (St L), St. Louis, Mo., 3239 S. 9th st.
Kuyler, G., *s.j.* (Nes), Spokane, Wash., Gonzaga College.
Kuzius, Ladislas (Clev), Youngstown, O., 735 South st.
Kvítek, Bartholomew, *o.s.b.* (Chic), Chicago, Ill., 829 S. Paulina st.
Kwapulinski, Paul. *c.s.sp.* (Pitt). Pittsburg, Pa., 3058 Brereton ave.
Kwasniewski, Leo (N Y), New York City, 674 E. 156th st.
Kwiatkowski, B. (New), Jersey City, N. J., 330 6th st.
Kwoka, Joachim, *o.c.c.* (Leav).

Laberge, Joseph E. (Chic), Bourbonnais, Ill.
Labeau, O. P. (N O), Palmetto, La.
Labinski, Louis Bertram, *o.f.m.* (Peo), Streator, Ill., St. Anthony's Church.
Labonté, F. X. (Ft W), Waterbury, Conn., St. Ann's Church.
Labory, E. L., *o.s.h.* (Bur), Winooski Park, Vt.
Labossière, Jno. B. (Bo), Amesbury, Mass.
La Boule, Joseph S. (Mil), Milwaukee, Wis., 483 11th st.
Labrie, Armand L. (Chic), Momence, Ill.
Lacasse, Zachary, *o.m.i.* (Dul).
Lacey, James J. (Og), Ogdensburg, N. Y., Orphan Asylum.
— Owen (SFr), Lodi, Cal.
La Chance, F. X. (Og), Westport, N. Y.
— L. H. P. (Bur), South Hero, Vt.
Lachance, Napoleon (Bur), Fairfield, Vt.
— Norbert J. (Bur), Hyde Park, Vt.
Lachance, L., *s.s.s.* (N Y), Suffern, N. Y., Juniorate.
Lachermaier, Jas. (E), Erie, Pa., 621 W. 17th st.
Lachnit, Henry, *s.j.* (L C), Prairie du Chien, Wis.
Lack, Fred. M. (Mon), Arroyo Grande Cal.
Lackey, Frederick P. (Rich), West End P. O., Va.
Lacouture, J. A. (Bur), Burlington, Vt., St. Joseph's Church.
Lacroix, Adolphe O. (Port), Skowhegan, Me.
— L. A. (Or), Gervais, Ore.
— O. P. (Bo), Cochituate, Mass.
— Chas. (Man), Bartlett, N. H.
Laden, Thos. J. (Hart), Hartford, Conn., St. Peter's Church.
Ladon, Felix, *c.r.* (Chic), Chicago Ill., 31 Ingraham st.
Ladomerszky, Theodore (Clev), Youngstown, O., 119 Florence ave.
Ladret, Marie Emile (N Y), New York City, 229 W. 14th st.
Laffan, James (Sac), Downieville, Cal.
Lafferty, Edw. J. (Scr), retired.
— John (Buf).
Laffey, Cornelius J., *o.c.c.* (N Y), New York City, 334 E. 29th st.
Laffineur, Camille, *c.ss.r.* (K C), Kansas City, Hunter ave. and Broadway.
Laffon, Thomas (Dub), Lansing R. R. No. 1, P. O., Iowa.
Laflamme, Jos. A. (Port), Rumford Falls, Me.
Laflin, Wm. P. (Hart), Bridgeport, Conn., Sacred Heart.
La Flor, W., *o.p.* (N Y), New York City, Broadway and West 132d st.
Lafon, Jos., *s.j.* (Dal), El Paso, Tex.
— P. (N O), Islan[illegible]a.
Lafontaine, A. E. ([illegible]
Laforest, Fabian [illegible]oeville, La.
Lafort, Remy (N [illegible] York City, 506 E. 90th st.
Lafortune, Bellar[illegible] A), Nome, Alaska.
Lagae, Constantin[illegible] (StL), St. Charles, Mo., St. Charl[illegible]h.
Lagan, Hugh (S Fr), San Francisco, Cal. 546 Fillmore st.
Lager, Angelus, *o.c.c.* (Pitt), Pittsburg, Pa., 1501 Centre Ave.
Lagier, J. (S A), Carmen, Losoya P. O., Tex.
Lagorio, Sixtus, *o.f.m.* (Pitt), Pittsburg, Pa., 6513 Meadow st., E. E.
Lainck, Ant. (Or), Sublimity, Ore.
Laing, Francis S., *o.m.cap.* (Con), Victoria, Kansas.
Laity, Marie Joseph, *a.a.* (NY), New York City, 229 W. 14th st.
La Jeunesse, Joseph (Den), Fort Collins, Colo.
Lakomý, Rud. (Dub), Chelsea, Ia.
Lalande, J. B. A. (Far), Wild Rice, N. Dak.
Laliberté, J. (Pro), Woonsocket, R. I., St. Ann's Church.
— Louis (Man), Manchester, N. H., St. Augustine's.
Lalli, Fabiano, *o.f.m.* (N Y), New York City, 434 W. 3 th st.
Lallon, W. J. (Ph), Washington, D. C., Catholic University.
Lally, F. J. (Hart), Poquonock, Conn.
— J. A. (S Fr), Hayward's, Alameda Co., Cal.
— John J. (Scr), St. Joseph's, Susquehanna Co., Pa.
Lamarre, J. V. (Chi), Chicago, 15 Sibley st.
Lamb, C. V., *o.p.* (Ore), Portland, Ore., 375 Clackamas st.
— Charles V., *s.j.* (NY), Springhill, Ala.
— Francis J., *s.j.* (N Y), Fordham, N. Y.
— J. F. (Chic), Riverside, Cook Co., Ill.
— Thomas P. (Clev), Cleveland, Ohio, 1259 Rhodes ave.
Lamb, W. (Ind Ty), King Fisher, Okla.
Lambaere, A. H. (G F), Miles City, Mont.
Lambert, A. A. (Dav), Missionary, Davenport, Iowa.
— Frank J. (Ft W), Fowler P. O., Ind.
— J. F. (N O), New Orleans, La., 3322 Chestnut str.
— John (New), Hackensack, N. J., Immaculate Conception Church.
— Joseph (Ph). Philadelphia, Pa., 227 Fitzwater st.
— L. A. (Roch), Scottsville, N. Y.
Lambertz L. (Natch), Campté, La.
Lambing, A. A. (Pitt), Wilkinsburg, Pa.
— Michael (Pitt), Scottdale, Pa., St. John's Church.

[illegible] ny (NY), New York City, 421 [illegible]
[illegible] Pueyeros, N. Mex.
[illegible] n, Ill., St. Anthony's [illegible]
[illegible] Prosvenordale, [illegible]
La[illegible] e, Mich.
Lam[illegible] Minn.
St. [illegible]
— Léon, [illegible]
Merrima[illegible]
Lamour, Lawre[illegible] er,
N. H., St. Ans[illegible]
Lampe, Seraphin, *o.f.*[illegible] Mo.,
3140 Meramec st.
— Simon, *o.s.b.* (Dul), Beau[illegible]
Lamping, Frs. M (Cin), [illegible] ati, O.,
1117 Pendleton st.
Lamy A. A. (Sup) [illegible] s., St. Mary's [illegible]
[illegible] l., 839 E. 37th [illegible]
[illegible] al), Leonard- [illegible]
[illegible] ancisco, Cal., [illegible]
[illegible] h Lawrence, [illegible]
Landro, Dominic (Ser), Hazelton, Pa.
Landry, A. (Spr.), Adams, Mass.
— Alexander P. (Og), Hopkinton, N. Y.
— Jos. F., *s.j.* (S Fr), San Francisco, Cal., 214 Hayes st.
— L. P., *c.m.* (Mon), Whittier, Cal.
Lane, Arthur (Or), Jacksonville, Ore.
— Denis J. (SFr), S. San Francisco, Cal., 52 Broad st.
— F. A. (Spr), Millbury, Mass.
— Henry (Bur), Fairhaven, Vt.
— James A. (Clev), Toledo, O., 513 Cherry st.
— John A. (N Y)
— John I. (Bo), E. Jaffrey, N. H.
Lang, Albert, *o.s.b.* (Wil), Wilmington, Del., Sacred Heart Church.
— Chas., *c.p.* (Bal), Baltimore, Md., Station D.
— George H. (Clev), Delphos, O.
— John (Col), McConnelsville, Ohio.
— Martin (Br), Brooklyn, N. Y., 109 Willoughby st.
Lang, M. R., *o.praem.* (G B), DePere, Wis.
— P. J. (St P), North St. Paul, Minn.
Langa, Benedict, *o.m.cap.* (Br), Elmhurst, N. Y.
Langan, F. J. (Tr), Long Branch, N. J.
Langan, James L. (Br), Brooklyn, N. Y., 104 York st.
— Jos. M. (Mar), Escanaba, Mich.
Langcake, August, *s.j.* (N Y), New York City, 30 W. 16th st.
Lange, F. (Chic), Chicago, Ill., 228 Southport ave.
— Wm. (St Cl), Buckman, Minn.
Langevin, A. E. (Spr), Worcester, Mass., St. Joseph's Church.
Langlade, Stephen (St A), Armstrong, Fla.
Langlais, A., *o.p.* (Pro), Fall River, Mass.
L'Anglais, L. H. (N O), Theriot P. O., La.
Langlois, Eutrope (GR), Linwood, Mich.
— J. N. (N O), Breaux Bridge, La.
— L. A. (Spr), South Fitchburg, Mass.
Langner, Chas. Right Rev. Mgr. (Mar), Negaunee, Mich.
Lango, Luigo (Mar), Iron Mountain, Mich.
Lanigan, Denis (Ch), Charleston, S. C., 114 Broad st.
— James A. (Buf), Buffalo, N. Y., 397 Louisiana st.
Lannert, G. J. (Ind), Haubstadt, Ind., R.F.D. No. 12.
Lanslots, Ildephonse, *o.s.b.* (Ind Ty), Oklahoma City, Okla.
Lanyan, D., (Chic).
Lanzau, Berthold, *o.c.c.* (New), Englewood, N. J.
Lapham, Ludlow E. (Roch), Rochester, N. Y., St. Bernard's Seminary.
Laplante, Jos. D., *c.s.v.* (Chic), Chicago, Ill., Belmont and N. 40th aves.
— Louis M. (Man), Berlin Falls, N. H.
Lapointe, E. (Mon), Escondido, Cal.
La Porte, A. D. (Tud), Silver City, N. Mex.
La Porte, M. L. (Lin), Campbell, Neb.
Laporte, Remy (N Y), New York City, 506 E. 90th st.
Laramee, Edward C. (Og), Redford, N. Y.
Larbes, Flavian, *o.f.m.* (L), Louisville, Ky., 501 E. Green st.
Larche, L. N. (St L), St. Louis, Mo., 3rd and Kansas sts.
La Rivière, Alphonse (Port), Presque Isle, Me.
Larkin, F. (Nash), Memphis, Tenn., St. Joseph's Church.
— J. K. (Nash), Memphis, Tenn., St. Bridget's Church.
Larkin, Michael J. (N Y), Washington, D. C., Catholic University.
— Thos. J., Very Rev., *s.m.* (NO), New Orleans, La., 423 Olivier st.
— Thomas J. (Ph), Mauch Chunk, Pa.
Larmer, John (G B), Chicago, Ill., 1212 E. 61st st.
Larney, F., *s.m.* (N O), Convent, La.
Laroche, Frs. (N O), New Roads, La.
— Louis (N O), Paincourtville, La.
La Rochelle, P. (Far), Leroy, N. Dak.
Larocque, Louis (Man), absent on leave.
La Rose, P. O., Very Rev., (Og), Ogdensburg, N. Y., Notre Dame Church.
— U. (Og), Ogdensburg, N. Y., Notre Dame Church.
Larpenteur, R. F., *o.p.* (L), Springfield, Ky.
Larriviere, J. T. (Prov), Woonsocket, R. I., Precious Blood Church.
Lasance, F. X. (Cin), Cincinnati, Ohio, Notre Dame Convent, E. Walnut Hills.
Lasher, James P. (Buf), Marilla, Erie Co., N.Y.
Laskowski, Leo. M. (Dul), Duluth, Minn., 2405 W. 5th st.
Laslow, Francis (GB), Oshkosh, Wis., 79 Walnut st.
Lassaigne, P. (Tuc), Las Cruces, N. Mex.
Latiolais, Alf., *s.j.* (StA), Key West, Fla.
Laub, Ignatius, *o.s.b.* (Man), Manchester, N. H., College.
Laubacher, John (Mon), Oxnard, Cal.
Laude, Alexander, *s.m.* (St P)
Laudenbach, Henry J. (Buf) North Java, N.Y.
Lauer, Anthony (Mil), Milwaukee, Wis., 673 4th ave.
— Geo. (Ft W), East Chicago, Ind.
— Joseph, *c.ss.r.* (Alb), Saratoga Springs, N. Y., L. B. L.
— Nicholas (Alb), Albany, N. Y., 608 State st.

Lauer, P. A. (S Falls), Alexandria, S. Dak.
Laufenberg, Severin, *o.s.b.* (Mob), St. Bernard, Ala.
Laugel, George (Det), Ruth, Huron Co., Mich.
Laughlin, Thomas (Man), Rome, Italy.
Laurenzis, Dietrich (Roch), Rochester, N.Y., Ames and Lorenzo sts.
Laurer, John G. (L C), Plain, Wis.
Lauriault, W. P. (Peo).
Laurisin, Cornelius (Ph), Shenandoah, Pa., U. G. C.
Laus, L. (Pitt), Allegheny, Pa., 1326 E. Ohio st.
Lauth, Jacob, *o.s.b.* (Mob), Birmingham, Ala., St. Vincent's Hospital.
— John, *c.s.c.* (Ft W), Notre Dame, Ind.
Lauth, M. (Peo), Peru, Ill., St. Valentines' Church.
— Michael (Peo), Peru, Ill.
— Peter, *c.s.c.* (Ft W), South Bend, Ind., St. Joseph's Church.
Laux, Alphonse, *c.pp.s.*, (Ft W), Rome, Ind., Sanitarium.
— John, *c.s.sp.* (Pitt), Pittsburg, Pa., Holy Ghost College.
Laux, John, *c.s.sp.* (Pitt), Pittsburg, Pa., Holy Ghost College.
Lauzau, Berthold C., *o.c.c.* (New), Englewood, N. J., 50 Waldo Place.
Lauzon, Rodrigue (Og), Champlain, N. Y.
Lauzon, I. (Bur).
Laval, M., Rt. Rev. Mgr. (N O), New Orleans, La., Chartres st.
Lavallé, J. G. (F R), Fall River, Mass., St. Matthew's Church.
Lavallee, George (Prov), Pawtucket, R. I., St. John's Church.
Lavallie, F. X. (Alb).
Lavelle, Michael J., Rt. Rev. Mgr. (NY), New York City, 460 Madison ave.
— Patrick (Scr), Rock Lake, Pa.
Laventure, L. A. (Port), Auburn, Maine.
Laverdiere, G. T. (Pro), Pawtucket, R. I.
Lavery, Daniel J. (St L), St. Louis, Mo., 3916 Newstead ave.
— D. (Win), Avoca, Minn.
— Damian, *o.s.b.* (Leav), Atchison, Kan., Abbey.
— Jas. A. (E), Kane, McKean Co., Pa.
Lavey, Matthew (Tr), South Amboy, N. J.
Lavigne, Joseph (Far), Néche, N. Dak.
— Louis (Alb), Cohoes, N.Y., Sacred Heart Church.
Lavizeri, S., *c.m.* (Ph), Philadelphia, Pa., Germantown.
Lawler, Albert S., *o.p.*, Very Rev. (Ore), Portland, Ore., 375 Clackamas st.
— John J. (StP), St. Paul, Minn., Cathedral.
— W. R., *o.p.* (Col), Louisville Ky., 1400 6th st.
Lawless, Jas. B. (Hart), Cromwell, Conn.
— John (Bal), Birdville, Md.
— Joseph P. (Bo), Cohasset, Mass.
Lawlor, Luke (Hart), Danbury, Conn.
— Michael J. (Ph), Philadelphia, Pa., 1719 Morris st.
Lawrence, John A. (Tr), Bradevelt, N. J.
— M. F., *o.m.i.* (Bo).
Lawton, Daniel P., *s.j.* (N O), New Orleans, La., Baronne st.
Laycock, E. M. (Char), Indianapolis, Ind., (giving missions).
Layton, Julian, *c.m.* (St L), Perryville, Mo.
Leahey, George J., *s.j.* (St L), Florissant, Mo.
Leahy, David J. (N Y), New York City, 304 E. 47th st.
— G. V. (Bo), Boston Mass., Lake st., Brighton.
— Jeremiah (S Fr), Sonoma, Cal.
— John P. (Ph), Pawling, Pa.
— Michael D. (Clev), Shelby, Ohio.
— P. (Dub), Lawler, Iowa.
— Walter T. (Tr), Princeton, N. J.
Lear, Hugo, *c.pp.s.* (Ft W), Collegeville, Ind.
Leary, John F. (Con), Chapman, Kans.
— Michael, *s.j.* (Chic), Chicago, Ill., 49 W. 19th st.
Léautier, M., *s.j.* (N O), Grand Coteau, La.
Lebeau, Alphonsus J., *s.j.* (St L), St. Louis, Mo., St. Louis University.
Lebeau, P. O. (N O), Palmetto P. O., La.
Lebel, J. D. (Pro) Phoenix, R. I. Our Lady of Good Counsel.
Le Belleguy, A. (Mon), San Fernando, Cal.
Leber, Constantine, *o.s.b.* (Pitt), Allegheny, Pa., 614 Washington st.
Lebl, Simon (Mil), St. Francis, Wis., Seminary.
Leblanc, J. E. (Bur), Norton Mills, Vt.
Le Blanc, Ant. (Nes), Tacoma, Wash., St. Patrick's Church.
— Louis, *s.j.* (St A), Tampa Fla.
Le Cair, Rene M. *m.c.m.* (Br), Ozone Park, N. Y.
Leccia, E. E. (G B), Stiles, Oconto Co., Wis.
Lechleitner, Ferdinand (Om), St. Libory, Nebr.
Lechner, F. X. *s.m.* (U), Salt Lake City, Utah, All Hallows College.
— J. (Sy), Utica, N. Y., St. Mary's Church.
Lechtenberg, C. B. (Dub), Ossian, Iowa.
Le Claire, August (StP), St. Paul P.O., Bradley Station, Minn.
Leclair, Francis X. (Man), Hooksett, N.H.
Leclerc, Alpheus (Man), Manchester, N. H., St. George's Church.
— A. J. (Prov), Woonsocket, R. I., St. Ann's Church.
Leclerc, Joseph (Man), Lebanon, N. H.
— Nap. (Prov), Woonsocket, R. I., St. Ann's Church.
Lecoutere, G. (Con), Clyde, Kans.
Lecowski, Ladislas (G B), Two Rivers, Wis.
Leddy, Chas. A. (Hart), Mystic, Conn.
— H. M., (Buf), Buffalo, N. Y., 793 Elk st.
Leddy, J. (Chic), Amboy, Ill.
— Jas. J. (Buf), Lockport, N. Y.
Lederer, Joseph (Mil), St. Francis, Wis.
Ledoux, G., *o.s.h.* (Bur), Winooski Park, Vt.
Leduc, J., *c.s.v.* (Chic).
Ledvina, Emanuel (Ind), Princeton, Ind.
Lee, Bernard (Gal), Palestine, Tex.
— Bernard (Alt), Jerseyville, Ill.
— Clement, *c.p.* (Buf), Dunkirk, N. Y., St. Mary's Retreat.
— Denis F. (Bo), Reading, Mass.
— Edw. (St P), Minneapolis, Minn., 120 9th ave. N. E.
— G., *c.s.sp.* (Pitt), Pittsburg, Pa., College of the Holy Ghost.
— James (Bo), Revere, Mass.
— John J. (Roch), Watkins, N. Y.
— John J., *c.m.* (Br), Brooklyn, N. Y., St. John's College.
— John F. (Spr), Jeffersonville, Mass.
— John T. (Hart), absent on leave.

Lee, Joseph E. L. (Far), Oakwood, N. Dak.
— Martin J. (Bo), absent on leave.
Lee, Patrick (L C), West Superior, Wis.
— Ph. J. (Spr), Worcester, Mass., St. Peter's Church.
Lee, Richard (St P), Minneapolis, Minn., 1121 7th st. S. E.
— Robert F. (Port), Brunswick, Me.
— Thomas J. (Bo), Newton Centre, Mass.
— Thos. S. (Bal), Washington, D. C., 1739 Rhode Island ave.
— Walter (Roch), Corning, N.Y., St. Patrick's Church.
— Wm. (Gal), Beaumont, Texas.
Leeming, Geo. W. (Clev), Youngstown, Ohio. Station A.
Leen, J. (Dub), Petersville, Ia.
— Wm. (Dub), Walker, Iowa.
Leeson, A. B. (Bal), Baltimore, Md., 109 W. Hill st.
Lefebvre, Edw. A. (G R), Pinconning, Mich.
— H. (Den), Walsenburg, Colo.
— Joseph, *o.m.i.* Very Rev. (Bo) Lowell, Mass., Austin and Merrimack sts.
Lefevre, Edw. (G R), Saginaw, Mich., SS. Peter and Paul's Church.
Le Flem, Chas., *s.m.* (N O), Convent, La.
Legardeur, Joseph (Gal), Lampasas, Tex., St. Dominic's Villa.
Legault, Moses (Og), West Chazy, N.Y.
Leggio, G., *s.j.* (Nes), Seattle, Wash., Madison and Broadway.
Le Grand, J. M., *s.m.* (N O), Convent, La.
Legras, Bernard M., *o.c.r.* (L), Trappist P. O., Ky.
Legris, G., Right Rev. Mgr. (Chic), Bourbonnais, Ill.
— J. A. (Spr), Webster, Mass., Sacred Heart Church.
Leguennec, J. M. (Port), Waterville, Me.
Le Guillon, H. (SFé), Fond du Lac, Wis., St. Joseph's Church.
Le Guyader, E. J. M., *o.m.i.* (SA), Del Rio, Tex.
Lehane, Daniel, *m.s.c.* (Og), Watertown, N.Y.
— Jeremiah (Dal), absent on leave.
Lehecka, W. R. (S Falls), Lesterville, S. Dak.
Lehmkuhl, Odoric, *o. f.m* (Peo) Metamora, Ill.
Lehner, Frs., *o.m.c.* (Ind),
Lehnerd, Valentine, *c.p.* (New), West Hoboken, N. J.
Lehrscholl, Alphonse M., *o.m.c.*, Very Rev. (Alb), Albany, N. Y., 183 Central ave.
Lehy, John F., *s.j.* (Bo), Boston, Mass., 761 Harrison ave.
Leib, Casper J., *s.j.* (Chic), Chicago, Ill., 413 W. 12th st.
Leibfritz, John B., *c.ss.r.* (Alb), Saratoga Springs, N. Y., L. B. L.
Leick, Mathias (Cov), Newport, Ky.
— Michael (Cov), Newport, Ky., Mt. St. Martin's Academy.
Leinfelder, Stephen (L C), Cumberland, Wis.
Leininger, Anthony L. (Col), Zanesville, Ohio, St. Nicholas' Church.
Leinsle, Patrick, *o.m.cap.* (Pitt), Pittsburg, Pa., 230 37th st.
Leising, A. H. (Chic), West Brooklyn, Ill.
Leist, Engelbert, *o.s.b.* (Pitt), Allegheny Pa., 614 Washington st.
Leitham, Aug. D. (Hel), Anaconda, Mont.
Leitner, A. S. (Mil), Schleisingerville, Wis.
Lekston, Joseph (Wh), Monongah, W. Va.
Leleu, J. M. (Alb), Troy, N. Y., St. Joseph's Seminary.
Lemieux, J. A. (Far), Fargo, N. Dak.
Le Miller, Louis A. (Or), Tillamook, Ore.
Lemkes, Emil J. (St L), St. Louis, Mo., 1371 Hamilton ave.
Lempka, Jos. (Det), Hilliards, Mich.
Lemmer, Julius (St Cl), Holding Ford, Minn.
Lenaghan, P. H. (Bal), Baltimore, Md., Gorsuch ave.
Lenahan, Francis J., *s.j.* (Bal), Leonardtown, Md.
Lenehan, B. C., Very Rev. (SC), Fort Dodge, Iowa.
— Daniel W. (Bo), Somerville, Mass. Summer st
— J. A. (Wich), Chicopee, Kan.
Lenert, J., Chicago, Ill., 3653 Indiana ave.
Lenes, Francis C. (N Y), Rosendale, N. Y.
Lenger, Fr. (St C), St. Cloud, Minn., Cathedral.
Lengyel, Michael (Scr), Scranton, Pa. Stone avenue.
Lenhart, James (Mar), Iron River, Mich.
— John Mary, *o.m.cap.* (Con), Victoria, Kan.
Lenihan, D. J. (Dub), Dubuque, Ia., St. Joseph's College.
Lennahan, Daniel (Prov),
Lennartz, Meinrad, *c.s.r.* (Chic), Chicago, Ill., Belmont and N. 40th aves.
— Meinrad (Gal), La Grange, Texas.
Lennon, Bernard J. (Bal), Taneytown, Md.
— H. E. (Man), absent on leave.
— James (Pro), Providence, R. I., Imm. Con. Church.
— Jas. D. (N Y), New York City, N. Y., 413 E. 79th st.
— John H. (Prov), absent.
— John J. (N Y) New York City, 135 E. 96th st.
— Michael D. (N Y), New York City, 262 W. 118th st.
— Patrick J. (N Y), New York City, Williamsbridge, 32 Park ave.
— Robert A., Very Rev., *c.m.* (Bal), Emmitsburg, Md., Motherhouse of the Sisters of Charity.
Lentsch, Leonard, (Clev), Salem, Ohio.
Lentz, F. G. (Peo), Macomb, Ill.
— Joseph (N Y),
Lenz, W. (Spr), Three Rivers, Mass.
Lenzen, Godfrey (G R), West Bay City, Mich., St. Mary's Church.
Leonard, Celestine, *c.p.* (Bal), Baltimore, Md., Station D.
Leonard, Daniel J., *o.s.a.* (Alb), Cambridge, N. Y.
— Edward F. (N Y), New York City, 15 Barclay st.
— Frs. J. (Dav), Muscatine, Iowa.
— H. J., *o.p.* (L), Springfield, Ky., St. Rose's Convent.
Leonard, J. (S Falls), Pierre, S. Dak., St. Mary's Hospital.
— John B., *o.s.a.* (Bo), Lawrence, Mass., 300 Haverhill st.
— John F. (Spr), Lee, Mass.
— Michael J. (Spr), Pittsfield, Mass.
— Paul J. (Mob), Fish River, Ala.
— Peter, *s.j.* (Buf), Buffalo, N. Y., 651 Washington st.
— T. J. (Bur), Waterbury, Vt.
— Thomas J. (Br), Brooklyn, N. Y., 852 Pacific st.
— Thomas (Scr), Great Bend, Pa.
Leone, A., *s.j.* (S Fé), Albuquerque, N. Mex.
— Damian (Mil), Milwaukee, Wis., 303 Jackson st.

Leone, Nicholas (Tr), Minotola, N. J.
Leoni, Octavus, *c.p.* (Bal), Baltimore, Md., Station D.
Lepich, Stan. *o.f.m.* (G B), Pulaski, Wis.
Leroux, Chas. A., *c.s.sp.* (Rich), Provost P. O., Va.
Le Roux, Peter (Nes), Colfax, Wash.
Lesage, Jos. C. (Chic),
Le Sage, J. J., *c.m.* (N O), New Orleans, La., 1029 Napoleon ave.
— Marshall J., *c.m.* (KC), Kansas City, 3113 Flora ave
Lesches, L. M. (Win), absent on sick leave.
L'Espérance, P., *m.s.c.* (Prov), Natick, R. I.
Lestrohan, ——, *c.s.sp.* (Pitt), Pittsburg, Pa., Holy Ghost College.
Lessard, Amadée H. (Man), Whitefield, N. H.
— Eugene (Pro), Manville, R. I.
— H. (Man), Nashua, N. H., St. Francis Xavier's Church.
Lester, George, *o.s.b.* (N C), Newberne, N. C.
Letellier, Arthur (NY), New York City, 185 E. 76th st.
Lethert, Ambrose, *o.s.b.* (St Cl), Freeport, Minn.
Letoche, P. (Buf), North Tonawanda, N. Y.
Lette, Wm. (St P), absent with leave.
Leukert, James (G R) Big Rapids, Mich.
Leuthner, Henry (St Cl), Perham, Minn.
Levan, Thomas, *c.m.* (St L), Perryville, Mo.
Levasseur, J. (Peo), L'Erable, Ill.
Leve, A. (N O), Lafayette, La.
Lévesque, Joseph L. M. (Bo), Newburyport, Mass.
— Joseph A. (Or), Woodburn, Ore.
Levings, Joseph (St-Cl), Princeton, Minn.
Levoyer, Jos., *o.m.i.* (S A), Eagle Pass, Texas.
Lewandowski, Joseph A. (G R), Posen, Mich.
Lewicki, F. (Hbg), Mt. Carmel, Pa., U. G. C.
Lewis, E. J. (NY), New York City, 383 9th ave.
— James V. (N Y), New York City, 452 Madison ave.
— L. V. *o m.i.* (Bo), Lowell, Mass., 725 Merrimack st.
Lewis, Reginald A., *o.p.* (S Fr), Benicia, Cal.
Lex, Anthony (Mil), Milwaukee, Wis., 992 Bremen st.
Ley, Edmund (Den), Colorado City, Colo.
Leyden, A., *c.m.* (Ph), Philadelphia, Pa., Germantown.
— A. M. (Col), Columbus, Ohio, 386 Buttles ave.
— Denis D., *c.m.* (St L),
Leydon, T. F. (Chic), Apple River, Ill.
Leyendecker, Constantine, *o.m.cap*, (Mil), Milwaukee, Wis., 661 4th st.
L'Heureux, A. L. (Spr), Williamstown, Mass.
L'Hiver, Louis (Far), Dunseith, N. Dak.
Libert, J. G. (Peo), Canton, Ill.
— P. P. (Roch), Rochester, N. Y., St. Bernard's Seminary.
Liberti, Francis, o.*f.m.* (Bo), Boston, Mass., 31 Prince st.
Lichtenberger, Xavier, *c.s.sp.* (Pitt), Pittsburg, Pa., St. Benedict's Church.
Lichtefeld, Silas, *o.f.m.* (K C), Kansas City, Mo., 2302 Baltimore ave.
Liddy, P. J. (Dub).
Liebana, Magin (Mon), in Spain.
Lieberth, John, *c.ss.r.* (NY), New York City, 173 E. Third st.
Liesen, Wm. (Ind), St. Croix, Ind.
Lietuonikas, Jos. A. (Bal), Baltimore, Md., Poca and Saratoga sts.
Likly W. F., Very Rev. *c.m.* (Buf), Niagara University, N. Y.
Lill, P. D. (New), Weehawken, N. J.
Lilley, James, *c.m.* (Mon), Los Angeles, Cal., St. Vincents College.
Lillis, Francis (Mil), Platteville, Wis.
Lilly, H. F., Very Rev., *o.p.* (N Y), New York, 869 Lexington ave.
— John Jos., Very Rev. (K M), Springfield, Mo., Immaculate Conception Church.
Limagne, John B. (Natch), Plauchéville, La.
Limbeck, Herman G. (Cin), Cincinnati, O., 1310 Linn st.
Limberg, Ignatius C. (St P), Winsted, Minn.
Limmer, John (Dul), Duluth, Minn., Cathedral.
Limperich, Augustine, *o.m.cap.* (Mil), National Home P.O., Wis.
Linahan, F. W., *o.p.* (Hart), New Haven, Conn., 370 Temple st.
Lindebner, Jos., *s.j.* (Lead), Pine Ridge Agency, S. Dak., via Rushville, Nebr.
Lindemann, Gregory, *o.m.cap.* (Det), Detroit, Mich., Mt. Elliott and St. Paul aves.
— Theodore C. (Det), Detroit, Mich., 40 Jay st.
Linden, John (Chic), Des Plaines, Ill.
Linden, Leonard M. (Chic), Chicago, Ill., 437 Noble st.
Lindenfeld, And. (Sy), resigned.
Linder, Francis (G B), Omro, Wis., R.F.D. 22.
Lindesmith, E. W. J. (Clev), New Milford, Ohio, R.F.D.
Retired Chaplain U. S. A.
Lindner, Charles, *o.s.b.* (Pitt), Beatty, Pa.
— Wm., *c.ss.r.*, Mayaguez, Porto Rico.
Lindsman, John L. (Sy), Oswego, N. Y., St. Paul's Church.
Linehan, Cornelius E. (Alb), Cobleskill, N.Y.
— T. P. (Port), Biddeford, Me., St. Mary's Church.
— W. F., *o.p.*
Ling, Denis (Man), Hinsdale, N. H.
Lings, Albert A., Very Rev. (N Y), Yonkers, N. Y., 143 Ashburton ave.
— Francis, *o.f.m.* (Ind), Oldenburg, Ind.
Link, Lawrence (S Falls), Yankton, S. Dak.
— John (E), Punxsutawney, Pa.
Linn, J. A., *c.m.* (N O), New Orleans, La. 1029 Napoleon Ave.
Linnane, Joseph A. (Tr), Red Bank, N. J.
Linneborn, Fred., *c.s.c.* (Ft W), Rome, Italy.
Linnenkamp, Christopher, Rt. Rev. Mgr. (St J), St. Joseph, Mo., 10th and Angelique sts.
Linsky, John F. (Det), Battle Creek, Mich., 92 Maple st.
Lionne, Octavius, *c.p.* (Peo), Toluca, Ill.
Lipinski, Alex. (G R), Saginaw, Mich., Holy Rosary Church.
— Anthony (Ser), Edwardsville, Pa.
Lipps, Gabriel, *o.f.m.* (Peo), Bloomington, Ill.
Lipski, Ladislas (Cin), Cincinnati, Ohio, Cutter and Liberty sts.
Lisicky, P. J. (Ph), E. Mauch Chunk, Pa.
Litterst, Theodore (Clev), Bellevue, R. F. D. No. 2, Ohio.
Little, C. A. (Pro), Westerly, R. I.
Litwora, P. (Gal), Anderson, Tex.
Litz, Ferd. A., *c.ss.r.* (Ph), Philadelphia, Pa., 144 Diamond st.
Livingston, Wm. (N Y), Newburg, N. Y., 180 South st.
— Patrick (Alb), Caldwell, N. Y.

Livingstone, Thomas J., *s.j.* (Chic), Chicago, Ill., 49 W. 19th st.
Livoreil, Eugene (N O), New Orleans, La., 1210 Hospital st.
Lizée, F. X. (Alb), Troy, N. Y., St. John the Baptist Church.
— George (Alb), Cohoes, N. Y., St. Ann's Church.
Lizotte, J. E. (Bur), Fairhaven, Vt.
Lloyd, Thomas J, (St L), St. Louis, Mo., 2315 Mullanphy st.
Loague, H. A. (Hbg), Shamokin, Pa.
Lochbiehler, Theod. (Det), absent on sick leave.
Lochemes, M. J. (Mil), St. Francis, Wis., Catholic Normal School.
Locher, Albert, *o.m.cap.* (Mil), Milwaukee, Wis., 1296 2nd st.
Lochmann, P. (G B), Green Bay, Wis., 139 S. Madison st.
Lochschmidt, Chrysostom. *o.s.b.* (Den), Canon City, Colo., 910 Macon ave.
Locke, Michael J., *o.s.a.* (Bo), Andover, Mass.
Lockingen, Joseph L., *o.p.* (N Y) New York 869 Lexington ave.
Lockney, John F. (Peo), Rock Island, Ill., Sacred Heart Church.
Lodenkamper, John H., *s.j.* (Leav), St. Mary's, Kansas.
Loeb, Geo. A. (Dal), absent on sick leave.
Loecker, H. (Om), Crawford, Nebr.
Loeffelholz, Carolus, *o.f.m.* (Bal), Brookland, D.C.
Loeffler, Hermann (Nes), Walla Walla, Wash.
Loeffler, Optatus, *o.f.m.*(GR), HarborSprings, Mich.
Loehrer, Robert (Con), Haddam, Kans. R F. D. No. 2.
Loesch, G. J. (Ind), Mt. Vernon, Ind., R. F. D. No. 7.
Lœvenich, J. H. (Wich), Andale, Kans.
Loftus, John J. (Hart), Watertown, Conn.
— Martin M. (Dav), Centreville, Ia.
— Michael F. (Scr), Scranton, Pa., 1503 Penn ave.
Loftus, Thomas F. (Dav), Massena, Ia.
Logan, Anthony J. (Syr), Sherburne, N. Y.
— B. F., Very Rev., *o.p.* (New), Newark, N. J., 337 S. Orange ave.
— John B., *o.p.* (New), Newark, N. J., 337 Orange ave.
Logue, Chas. A. (Br), Freeport N. Y., L. I.
Lohmann, Albert (Chi), Germany.
Lohmann, Frederick (Bel), Aviston, Ill.
Lohmiller, E. J., *c.pp.s.* (Cin), Burkettsville R.F.D. No. 1, Ohio.
Loibl, John (Ind), Seymour, Ind., R. R. No. 8.
Loiseau, Julien, *s.j.* (Hel), Missoula, Mont.
Lojeck, Andrew (Pitt).
Lonargan, John P. (N Y), Hyde Park, N. Y.
Lonergan, D. (Dub), Bernard, Ia., R. R. 9.
Jas., *s.j.* (Sav), Augusta, Ga.
— S. P. (F R). New Bedford, Mass., Sacred Heart Church.
— Thos. (E), Corry, Pa., St. Thomas' Church.
— W. (Bur), White River Junction, Vt.
— W. A., *s.j.* (Den), Denver, Colo., Sacred Heart College.
— William, *o.f.m.* (Bal).
Lonergan, Wm. (Mon), Los Angeles, Cal., Cathedral.
Loney, Michael J. (Cin), Springfield, Ohio, St. Joseph's Church.
Long, Francis (S Fr), San Francisco, Cal., 320 Harrison ave.
Long, J. C. (Roch), Elmira, N. Y., SS. Peter and Paul's Church.
— John S. (St L), St. Louis, Mo., 6349 Maple ave.
— Patrick, Arkansas City, Ark.
— P. J. (Bur), Proctor, Vt.
— Wm. L. (Br), Sag Harbor, N. Y.
Longinus, Frederick W. (Ph), Pottsville, Pa., St. John the Baptist's Church.
Longo, Henry, *s.j.* (N Y), New York City, 303 Elizabeth st.
Looby, Jas. H. (F R), North Easton, Mass.
Looney, Edward M. (S Fr), Tomales, Cal.
— Michael J. (Alb), Castleton, N. Y.
— Jeremiah F. (Al). Meyersdale, Pa.
Loosbrock, Henry (Dub), Cresco, Iowa.
Looschelders, H. (Cov), Alexandria, Ky.
Looze, J. J. (G B), Tomahawk, Wis.
Lopatto, A. (Scr), Wilkes-Barre, Pa., 404 E South st.
Lopez, Michael S. (Br), Brooklyn, N. Y., 30 Deveboise place.
Lopomo, A. (Br), Brooklyn, N. Y., 172 Humboldt st.
Lord, J. I. (Spr), Worcester, Mass. Notre Dame Church.
Lordemann, F. (Ft W), Kokomo, Ind.
Lorente, Thomas, *o.p.* (N O), New Orleans, La., 1101 Conti st.
Lorenz, Joseph, *c.ss.r.* (N. Y) New York City, 308 W. Broadway.
Lore nzoni, Riccardo (Chic), Chicago, Ill. 16 Alexander st.
Lorigan, Edw. P. (G B), Stevens Point, Wis., R.F.D. No. 2.
Loritz, George, *c.ss.r.* (Ph), Philadelphia, Pa., 144 Diamond st.
Lotter, Paul, *o.s.b.* (Far), Richardton, N. Dak.
Lotz, Francis de Paula, *o.f.m.* (Cin), Cincinnati, O., 1615 Vine st.
Loude, Alexandre, *s.m.* (Bo), Haverhill, Mass., 19 Grand st.
Louen, M. (Ft W), Ft. Wayne P. O., Rural Route 2. Ind.
Loughlin, Rt. Rev. Mgr. James F. (Ph), Philadelphia, Pa., Allegheny ave. and Belgrade st.
Loughney, Patrick (Alt), Shelbyville, Ill.
— George (Mil), Racine, Wis., St. Patrick's Church.
Loughnane, P. F. (Dub), Marion, Iowa.
Loughran, J. J. (Lin), McCook, Nebr.
— John J. (Scr), Scranton, Pa., 315 Wyoming ave.
— Peter (Det), Emmet, Mich.
— Thomas J. (Pro), Woonsocket, R. I.
Lougnot, J. W. (Lin), Red Cloud, Neb.
Louro, A. F. (F R), Taunton, Mass.
Louzon, Anth., *o.f.m.* (Buf),
Lowekamp, Fred., *c.ss.r.*, (Buf), Buffalo, N. Y., 258 Pine st.
— John, *c.ss.r.* (Bal), Baltimore, Md., 1225 E. Eager st.
— Joseph, *c.ss.r.* (Roch), Rochester, N.Y., 58 Franklin st.
Lowery, John F. (Alb), Troy, N. Y., St. Mary's Church.

Lowney, D. M. (Pro), Providence, R. I., Cathedral.
— Thos. B. (Bo), Marlboro, Mass., Immaculate Conception Church.
Lowrey, C. J. G. (Dav), Galveston, Texas, 25th st. and ave. K.
Lozowski, Stanislaus (Hart), Hartford, Conn. St. Cyril's Church.
Lubeley, Joseph F. (St L), Salisbury, Mo.
Luby, M. (Chic), North Chicago, Ill.
— Theodore (Det), Mt. Morris, Mich.
Luby, W. J. (G B), Green Bay, Wis., St. Patrick's Church.
Lucan, Gabriel, *o.f.m.* (Alt), Teutopolis, Ill.
Lucas, G. J., D.D. (Scr), Blossburg, Pa., St. Andrew's Church.
Lucchessi, John L., *s.j.* (A), Kozyrefski, Alaska.
Lucey, John M., Rt. Rev. Mgr. (L R), Pine Bluff, Ark.
— Patrick J. (St P), Waverly, Minn.
— Thos. P. (Spr), Northampton, Mass.
Lucey, W. J. (Spr), Ware, Mass., O. L. of Mt. Carmel Church.
Luckey, Arthur J. (Con), Ellsworth, Kans.
Luckie, Patrick, *s.m.* (Sav), Brunswick, Ga. St. Mary's Church.
Lucking, Fidelis, *o.s.b.* (Dul), Detroit City, Minn.
Luczycki, Z. (Hart), Stamford, Conn.
Ludden, Anthony P., Very Rev. (Alb), Little Falls, N. Y.
— James M. (Alb), Albany, N. Y., St. John's Church.
— John J. (Al), Ashville, Pa.
Ludeke, F. X. (Br), Brooklyn, N. Y., Maple, near Nostrand ave., St. Francis of Assisi Church.
Ludlow, Samuel A. (N Y), New York City, 239 E. 21st st.
Ludwig, Bernardine, *o.m.c.* (Tr), Trenton, N. J., Chestnut ave.
— William.
Luebbermann, Boniface (Cin), Dayton, Ohio, St. John's Church.
— F. B. (Ind), Mt. Vernon, Ind.
Lücking, Bernard, *c.ss.r.* (Bal), Baltimore, Md., 114 W. Saratoga st.
— Wm. G., Very Rev., *c.ss.r.* (Bal), Baltimore, Md., 114 W. Saratoga st.
Luegel, Hermann (Br), Brooklyn, N. Y., 199 Jefferson st.
Luehrsmann, G. (Dub), La Motte, Iowa.
— G. H. (S C), Breda, Iowa.
Luersman, Martin, *s.j.* (Om), Omaha, Neb., Creighton University.
Luettschwager, Fr. (GB), New Franken, Wis.
Lugero, Angelo (Roch), Rochester, N. Y., Seminary.
Lugowski, Theodore (L C), Stevens Point P. O., Wis.
Lugscheider, Bonaventure, *o.f.m.* (N Y), New York City, 151 Thompson st.
Luig, H. (S Falls), Scotland, S. Dak.
Luitz, Clement, *o.m.c.* (Ind), Mt. St. Francis, Floyd Knobs P. O., Ind.
Lund, Frederick (Br), Brooklyn, N. Y., 21 Sydney Place.
Lundon Denis (Dub), St. Anthony's, Marshall Co., Iowa
Lundy, James A. (New), Elizabeth, N. J., 222 Court st.
Luniewski, Julian (Pitt), Mammoth, Pa.
Lunney, Onesimus, *o.f.m.* (Mon), Los Angeles Cal., 218 E. 12th st.
— John (Spr), Worcester, Mass., Immaculate Conception Church.
Lunny, John J., *s.j.* (New), Jersey City, N.J., 144 Grand st.
Luongo, Peter (Scr).
Lussi, Peter, *o.s.b.* (St J), Conception, Mo.
Lussier, Ferdinand (Og), Sciota, N. Y.
— P. J. (Peo),
Lustenberger, Thos., *o.s.b.* (K C), Pierce City, Mo., St. Mary's Church.
Luttring, Casimir, Very Rev., *o.m.cap.* (Br), Brooklyn, N. Y., 225 Jerome st.
Luther, Aloysius, *o.s.b.* (Peo), Peru, Ill., St Bede's College.
Luts, Aloysius, *s.j.* (Clev), Cleveland, Ohio, Jersey and Carroll sts.
Luttrell, D. (Chic), Chicago, Ill., 345 Walnut st.
— Stephen (Chic) Chicago, Ill., 1980 39th st.
Lutz, Aloysius G., *c.ss.r.* (Bal), Baltimore, Md., 7 S. Wolfe st.
— Anthony J. (Lin), Orleans, Nebr.
— Conrad B. (Br), Brooklyn, N. Y., 138 Montrose ave.
— Daniel, *o.m.c.* (Tr), Trenton, N.J., Chestnut ave.
— Joseph (Cin), absent on leave.
— Kilian, *o.m.cap.*, Very Rev. (Con), Victoria, Kan.
Lyden, A., *c.m.* (Br), Brooklyn, N. Y., Lewis and Willoughby aves.
Lydon, Joseph P., *s.j.* (S Fr), Santa Clara, Cal., College.
Lyle, John B. (Br), Brooklyn, N. Y., 108 Carroll st.
Lynam, Jos. P., *s.j.* (Mo Prov), Stann Creek, British Honduras.
Lynam, Michael (Ind Ty), Lehigh, Ind. Ty.
Lynch, Bernard (E), Brockwayville, Pa.
— C. M., Very Rev. (Sac), Grass Valley, Cal.
— Daniel (Dul), Brainerd, Minn.
— Denis, *s.j.* (N Y), New York City, 27 W. 16th st.
— Edward J. (L), Henderson, Ky.
— Francis J. (Spr), Thorndyke, Mass.
— Henry J. (Hart), Danbury, Conn.
— J. A. (Bur), St. Johnsbury, Vt.
— J. F. (N Y), absent on leave.
— J. H., *o.p.* (Col), Zanesville, Ohio.
— J. S. M., Right Rev. (Sy), Utica, N. Y., St. John's Church.
— J. *c.m.* (Buf), Niagara University, N. Y.
— J. W. (Rich), Roanoke, Va.
— Jas. H. (Br), Cutchogue, N. Y.
— John (Det), Three Oaks, Mich.
— John (Alb), Albany, N. Y., 12 Madison Place.
— John, *c.ss.r.*, Mayaguez, Porto Rica.
— John (Dub), Mason City.
— John C. (Hart), Stonington, Conn.
— John F (Ph), Philadelphia, Pa., 345 N. 63d st.
Lynch, James R. (Scr), Avoca, Pa.
— John T. (Hart), Meriden, Conn., St. Joseph's Church.
— Joseph P. (Dal), Dallas, Texas. St. Edward's Church.
— M. (Pitt), Pittsburg, Pa., St. Paul's Orphan Asylum, Cannehill st.
— M. J. (Hart), West Hartford P.O., Conn., St. Augustine's Villa.
— M. J. (Win), retired; La Crosse, Wis.
— Maurice (Bo), East Weymouth, Mass.

Lynch, M. Columban, *o.c.r.* (L), Trappist P. O., Ky.
— P. (Om), Wood River, Nebr.
— P. J. (St A), Gainesville, Fla.
— P. J. (Chey), New Castle, Wyo.
— P. R. (S Fr), San Francisco, Cal., 1032 Guerrero st.
— Patrick (Dub), Forest City, Iowa.
— Patrick A., *o.s.a.* (Alb), Hoosick Falls, N.Y.
— Patrick E. (E), Reynoldsville, Pa.
— T. J. (N Y), Dunwoodie, Yonkers, N. Y.
— Thos. (Chic), absent with leave.
— Thos. F. (Br), Brooklyn, N. Y., Newkirk and Nostrand aves.
— Thos. F. (NY), New York City, 187th st. and Broadway.
— Thos. P. (Buf), Buffalo, N. Y., Franklin and Swan st.
— Wm. H. (Hart), Bridgeport, Conn., St. Charles' Church.
— Wm. H. (Tr), Lambertville, N. J.
— William (Chic), Chicago, Ill., 519 Grand ave.
Lynes, J. P. (Spr), Westfield, Mass.
Lynnott, Peter (Scr), Wilkes-Barre, Pa., St. Mary's Church.
Lynott, J. E. (Scr), Scranton Pa., 1403 Jackson st.
— Michael E. (Scr), Kingston, Pa.
Lyons, Charles, *s.j.* (Bal), Woodstock, Md
Lyons, F. X. (Man), Goff's Falls.
— George A. (Bo), Hyde Park, Mass.
— Henry M. (Bo), Marblehead, Mass.
Lyons, James, *o.c.* (Peo), Galesburg, Ill.
— Jeremiah J. (Bo), Malden Centre, Mass.
— John (St L), Monroe City, Mo.
— John A., Very Rev. (Wil), Wilmington, Del., 6th and West sts.
— John H. (Bo), South Boston, Mass., 267 W. 3d st.
— John J. (Man), Manchester N. H., St. Ann's Church.
— John M., *s.j.* (St L), Florissant, Mo.
— M. W. (Ind), Brownsburg, Ind.
— P. (Peo), Pontiac, Ill.
— Patrick J. (Bo), South Boston, Mass., Carney Hospital.
— Patrick (Alt), Franklin, Ill.
— Patrick (StL), St. Louis, Mo., 1313 Academy ave.
— Patrick J. (Bo), Boston, Mass., Chapel of the Immac. Conception, Washington st.
— R. G. *o.p.* (Col), Somerset, O.
— Stephen M. (Tr), Salem, N. J.
— Thos. E. (Bal), Baltimore, Md., York Road.
— Wm. (S Fr), Menlo Park, Cal.
— William F. (Bo), West Lynn, Mass., 571 Boston st.
— William, P., *s.j.* (St L), Florissant, Mo.

McAdam, J. H. (E), Sharon, Pa.
— Wm. J., *s.p.m.* (Br), Brooklyn, N. Y., 57th st. and 13th ave.
McAdams, E. J. (Bal), Harrisonville, Md.
McAleer, Patrick P. (N Y), New York City, 457 W. 51st st.
McAleese, Jas. (Br), Parkville, Brooklyn, N.Y.
McAlenney, Paul F. (Hart), Hartford, Conn., St. Peter's Church.
McAllister, John J. (G R), Grand Rapids, Mich., Cathedral.
McAllister, P. T., *o.p.* (K C), Kansas City, Mo., 2305 Walrund ave., Holy Name Church.
McAnany, John J. (Ph), Morrisville, Pa.
McAndrew, Richard A. (Scr), Wilkes-Barre, Pa., St. Mary's Church.
McArdle, Edward (Far), Cogswell, N. Dak.
— Frs. J. (Ph), Philadelphia, Pa., Kensington.
— Patrick A., Very Rev. (Al), Bellefonte, Pa.
McArdle, Patrick (Roch), Auburn, N. Y.
McAteer, J. J. (Br), Brooklyn, N. Y., 119 East 4th st., Windsor Terrace.
— John C. (L C), Wilton, Wis.
McAuliffe, James J. (Win), Lake City, Minn.
McAuliffe, Jeremiah J. (Hart), Southington, Conn.
— John (SC), Manson, Iowa.
— Joseph A. (SFr), San Francisco, Cal., 2117 Van Ness ave.
— M. J. (Con), Delphos, Kans.
— M. (Mont), East Los Angeles, Cal., 248 So. Sichel st.
— Maurice (Hart), Hartford, Conn., St. Thomas Seminary.
McAvay, H. J. (St P), Kilkenny, Minn.
McAvenue, B. (E), Frenchville, Pa.
McAvoy, Jas. H. (Bo), Ayer, Mass.
McBarron, Eugene F., Very Rev. (Ind) Evansville, Ind., Assumption Church.
McBride, Chas. (Mil), Oconomowoc, Wis.
— John (Wh), Moundsville, W. Va.
— L. A. (E), Emlenton, Pa.
— Patrick A. (Ph), Philadelphia, Pa., 3728 Chestnut st.
McCabe, Alexander (Roch), Ithaca, N. Y.
— Charles E. (Ft W), Otterbein P. O., Ind.
McCabe, D. F. (Port), Portland, Me., St. Dominic's Church.
— Frs. X., *c.m.* (Mon), Los Angeles, Cal., St. Vincent's College.
— Francis J. (Pitt), Allegheny City, Pa., Annunciation Church, Norwood ave.
— H. R. (Den), Idaho Springs, Colo.
— Hugh F. (NY), Mt. Vernon, N. Y., 23 S. High st.
— J. J. (Scr), Wilkesbarre, Pa., St. Joseph's Church.
— James, *s.j.* (Leav), St. Mary's, Kans., St. Mary's College.
— James J. (St L), St. Louis, Mo., 2336 University st.
— John (Det), Hubbardston, Mich.
— John (Ind), Loogootee, R.F.D. No. 2., Ind.
— John J. (Pro), Providence, R. I., St. John's Church.
— John J. (NY), New York City, 142 E. 29th st.
— John J. (Hart), Naugatuck, Conn.
— Joseph L. (E), Stoneboro, Pa.
— Luke V. (Ph), Overbrook, Pa., St. Charles Seminary.
— M. J. (St L), St. Louis, Mo., 2204 N. 11th st
— Mathias (Pro), Pawtucket, R.I.
— Matthias (F R), Fall River, Mass., Sacred Heart Church.
— Matthew J, *s.j.* (Bal), Woodstock, Md.
— Matthew J., *sj.* (Spr), Worcester, Mass., Holy Cross College.
— Michael J. (Ph), Philadelphia, Pa., 3873 Spring Garden st.
— Patrick (Pro).
— Patrick J. (St P), Madison Lake P. O., Minn.
— Terence (Pitt), Murrinsville, Pa.
McCafferty, James J. (Bo), Jamaica Plain, Mass.

McCaffrey, Bernard J. (Man), Suncook, N.H.
— Chas. (Alb), Albany, N. Y., St. Patrick's Church.
— D. H. (SC), Ruthven, Iowa.
— N. (Peo).
— P. (K C), Kansas City, Mo., Madison and 26th sts.
— Thos. (Cov), Covington, Ky., Cathedral.
— Wm. J. (Ph), Philadelphia, Pa., 2417 N. 8th st.
McCahill, B. F. (FR), Fall River, Mass. SS. Peter and Paul's Church.
McCall, Henry (St P), St. Paul, Minn., 19 W. 6th st.
— Michael J. (Bo), Salem, Mass., Federal st.
— Peter F. (Bo), Salem, Mass., Federal st.
McCallen, J. A., *ss.* (Bal), Baltimore, Md., St. Mary's Seminary.
— William J. (Ph), Philadelphia, Pa., 1121 Jackson st.
McCann, Arthur J. (Hbg), Locust Gap, Pa.
— Christopher T. (Hart), Norwich, Conn.
— Jas. J. (Col), Ironton R.F.D. No. 2, Ohio.
— John (Chic), Elgin, Ill., 109 Gifford st.
— John E. (Ph), Phoenixville, Pa.
— John L. (Pitt), Pittsburg, Pa., 54th st. and Carnegie ave.
— M., *o.s.m.* (Mil), Granville, Wis.
— Patrick, *o.c.c.* (Chic), Chicago, Ill., 6413 Star ave.
McCarron, John J. (Br), Gravesend P. O., Brooklyn, N. Y.
— P. H. (Peo), Bradford, Ill.
— Patrick A. (St P), Corcoran, Minn.
McCarthy, Anthony F., *o.f.m.* (NY),
— Daniel (Br), Brooklyn, N. Y., E. 14th st., near ave. Z.
— Daniel (Alb), Cohoes, N Y., St. Bernard's Church.
— Daniel F. (New), Short Hills, N. J.
— Daniel J. (Scr), Pleasant Mount, Pa.
— E. (Mil), Washington, D. C., Catholic University.
— F. (Om), Kearney, Neb.
— Francis T., *s.j.* (Bal), Washington, D. C., 19 I st.
— George (Chic), Chicago, Ill., 311 Superior st.
— Hugh (Det), Howell, Mich.
— J. (Ph), Wilmington, Del., 4th and Jackson sts.
— J. F. (Om), Schuyler, Nebr.
— Jas. Jos., *o.s.a.* (Ph), Villanova, Pa.
— James (Mil), Milwaukee, Wis., 467 Washington st.
— James (Buf), Holley, N. Y.
— James A., *s.j.* (St L), Florissant, Mo.
— James J. (N Y), New York City, 125 E. 105th st.
— James J. (Bo), Boston, Mass., Roxbury, 116 Vernon st.
— Jeremiah (Port), Houlton, Me.
— Jeremiah, *c.ss.r.* (Bal), Annapolis, Md.
— John (Alb), Galway, N. Y.
— John (Pitt), Pittsburg, Pa., 5934 Centre ave., E. E.
McCarthy, John J. (Spr), Rome Italy, Canadian College.
— John M. (Mon), Fresno, Cal., 2820 Mariposa st.
— John S. (Sav), Savannah, Ga., Liberty and W. Broad sts.
— John W. (FR), North Attleboro, Mass.
— Joseph E. (Hart), Hartford, Conn., 340 Collins st.
— Justin (Bal), Baltimore, Md., St. Joseph's Seminary.
— Lawrence P. (Bo), E.Boston, Mass., 65 London st.
— M. (Pitt), Elizabeth, Pa.
— M. J. (S Falls), Miller, S. Dak.
— M. W. (Dub), Dubuque, Iowa, St. Joseph's Asylum.
— Meinrad, *o.s.b.* (Ind), St. Meinrad, Ind.
McCarthy, Michael H. (N Y), New York City, 29 Mott st.
— Michael R., *s.j.* (N Y), New York City, 30 W. 16th st.
— P. F. (Om), Omaha, Nebr., 1404 Castellar st.
— Thos. F. (Bo), Boston, Mass., Charlestown, St. Francis de Sales' Church.
— W. A. (Sav).
— W. (Mil), Mapleton, Wis.
— Wm. J. (Bo), West Lynn, Mass., 571 Boston st.
McCartie, Denis J. (New), Newark, N.J., 172 Belleville ave.
McCartney, Frs. A. (Br), Northport, L. I., N. Y.
— Vincent Jos. (St L), St. Louis, Mo., 1411 Taylor ave.
McCarty, Edw. W., Very Rev. (Br), Brooklyn, N. Y., 52 Sterling place.
— Michael, Very Rev. (Dub), Cresco, Iowa.
— T. J. (S C), Sioux City, Iowa, Cathedral.
— Thos. S. (Ph), Reading, Pa., 322 S. 5th st.
McCarville, Jos. H. (Dav), North English, Ia., R. F. D. No. 3.
McCaughan, John (P. (Spr), Warren, Mass.
— W. C. (Spr), Spencer, Mass., Our Lady of the Rosary Church.
McCauley, F. L., *c.m.* (Ph), Philadelphia, Pa., St. Vincent's Seminary.
— Jno. A. (Bo), E. Boston, Mass., 65 London st.
McCaull, T.J. (Leav), Fort Leavenworth, Kans.
McCauliff, S. J. (S Falls), Montrose, S. Dak.
McClancy, John P., Very Rev. (N Y), Middletown, N. Y., Cottage st.
McClary, E. J. (Hbg), McSherrystown, Pa.
McClean, Peter H. (Hart), Milford, Conn.
McClellan, H. A., *op.* (Col), Somerset, O.
McClory, Augustin, *o.f.m.* (S Fr), San Francisco, Cal., 115 Golden Gate ave.
McCloskey, James P. (Cin).
— J. B. (Tr), Ocean City, N. J.
— Jas. P. (Clev), Toledo, O., 180 Avondale Avenue.
— James P. (Ph), Philippine Islands.
— John P. (Clev), Toledo, Ohio, 265 Maumee ave.
— Norbert, *c.p.* (Bal), Baltimore, Md., Station D.
McCloy, James F. (Ph), Mahanoy Plane, Pa.
McClure, Wm. J. (NY), Stapleton, N.Y., 75 Targee st.
McCluskey, Thos. J., *s.j.* (Bo), Boston, Mass., 711 Harrison ave.
McConkey, P. (Nat), Sulphur Springs, Miss.
McConnachie, George (S. Falls), Redfield, S. Dak.
McConnachie, G. (S Falls), Redfield, S. Dak.
McConnell, A. J. (L), Owensboro, Ky., 210 Mulberry st.
— Wm. J. (Tr), Oxford Furnace, N. J.
McConnon, James C. (Ph), Summit Hill, Pa.
McCooey, James E. (Man), Rome, Italy.
— Patrick J. (Man), Lincoln, N. H.

McCool, James (Ind), Indianapolis, Ind., St. John's Church.
— John R. (Bo), North Cambridge, Mass.
McCormack, James (SC), Sanborn, Iowa.
— Peter J. (Bo), Boston, Mass., 6 Allen st.
— Thos. (G F), Great Falls, Mont.
Thos. J. (Bo), Boston, Mass., 75 Union Park st.
— Wm. (St J), Novinger, Mo.
McCormack, Wm., *c.m.* (Bal).
McCormick, Charles, *c.ss.r.* (Bo), Boston, Mass., 145 Tremont st.
— Denis (Bal), Baltimore, Md., 31 Fulton ave.
— J. (Chic),
— John (Dub), Monticello, Iowa.
— John G. (N Y), Spring Valley, N. Y.
— J. P. A. (New), Bayonne, N.J., 20 W.51. st.
— T. J. (S A), San Antonio, Texas, St. Peter Claver's Church.
— Theodore, *c.m.* (Br), Brooklyn, N. Y., Lewis and Willoughby aves.
— Thos., J. *c.s.v.* (Chic), Chicago, Ill., Belmont and North 40th aves.
McCormick, Patrick J. (Hart), Washington, D. C., Catholic University.
— Wm., *c.m.* (Br), Brooklyn, N Y., Lewis and Willoughby aves.
— Wm. J. (Dav), Burlington, Iowa, 902 Washington st.
— Wm. H. (Sy), Oswego, N. Y., St. John's Church.
McCorristin, Michael (Tr), Swedesboro, N. J.
McCorry, P. J. (N Y), New York City, 508 W. 153rd st.
McCort, John J. (Ph), Philadelphia, Pa. 48th and Lancaster sts.
McCosker, Edw., (New), retired.
McCourt, John C. (Leav), Lawrence, Kan.
McCoy, John J. (Spr), Chicopee, Mass., Holy Name Church.
— John R. (Br), Brooklyn, N. Y., 862 Manhattan ave.
— Jos. E. (Br), Brooklyn, N. Y., 200 Euclid ave.
— Thomas R. (Bo), Boston, Mass., 75 Union Park st.
McCranor, Francis A., *o.s.a.* (Alb), Hoosick Falls, N. Y.
McCready, Chas. (N Y), New York City, 329 W. 42d st.
McCreary, John, *s.j.* (N O), New Orleans, La., Baronne st.
McCrone, Francis J. (Roch), Elmira, N.Y.
McCue, Andrew J. (Ph), Maud P. O., Pa.
— Edw. J. (N Y), Kingston, N. Y.
— J. J. (S. Fr), San Francisco, Cal., 13th ave. and I st.
McCullagh, P. J. (Hbg), Lancaster, Pa., St. Mary's Church.
McCullough, Frs. (Dub), Dorchester, Iowa.
— H. (Pitt), Latrobe, Pa.
— John J. *s.p.m.* (Br), Brooklyn, N. Y., 1875 Broadway.
— Joseph Aloysius (Ph), Philadelphia, Pa., Allegheny ave. and Belgrade st.
— Peter (Ph), Girardville, Pa.
— P. (Wich), Moline, Kan.
McCune, E. (Peo), Danville, Ill.
McDermod, Hugh (Bo), Lowell, Mass., Gorham st.
McDermott, Cornelius A. (Pitt), McKeesport, Pa., St. Peter's Church.
— D. H. (Spr), Rome, Italy.
— Daniel I. (Ph), Philadelphia, Pa., 252 S. 4th st.
— F. X. (St P), Excelsior, Lake Minnetonka, Minn.
— Geo. H. (Spr), Worchester, Mass., St. John's Church.
— George, *c.s.p.* (N Y), New York City, 415 W. 59th st.
— Henry J., *c.s.sp.* (Pitt), Pittsburg, Pa., Holy Ghost College.
— James (New), Paterson, N. J., 681 Main st.
— J. D. (Nash).
— J. P. (Hbg), Waynesboro, Pa.
McDermott, J. W. (Sy), Clinton, N. Y.
— John F. (Spr), Gardner, Mass., Sacred Heart Church.
— P. H. (Wh), Rowlesburg, W. Va.
— Patrick H. (Alb), Watervliet, N. Y.
— Wm. (Col), Danville, Ohio.
— Wm. A. (Og). Absent on sick leave.
McDevitt, Cornelius (St P), Minneapolis, Minn., Chicago ave. and 46th st. S.
— H. J. (Or), Portland, Ore., 62 N. 16th st.
— H. J. (St P), absent on leave.
McDevitt, P. (Mon), Anaheim, Cal., Orphanage.
— Philip R. (Ph), Philadelphia, Pa., 21 S. 13th st.
— Thos. J. (Chic), Chicago, Ill., 519 Grand ave.
McDonald, David L. (Chic), Chicago, Ill., 311 Superior st.
— Dougal, *c.ss.r.* (G R), Grand Rapids, Mich., 165 E. Leonard st.
— E. (New).
McDonald, Edw. J. (G R), Cadillac, Mich.
— Francis, *o.s.b.* (Leav), Atchison, Kans.
— Gilbert (Bal), Barnesville, Md.
— Ignatius *o.c.c.* (New),
— J. A. (Far), Carrington, N. Dak.
— J. B. (Far), Sheldon, N. Dak.
— J. J. (Far), Michigan, N. Dak.
McDonald, J. J. (New), Bayonne, N. J., 326 Avenue C.
— James (S Fr), San Francisco, Cal., 390 Shotwell st.
— James A. *o.s.a.* (Ph), Havana, Cuba.
— James (Dav), Audubon, Iowa.
— John F., (Hart), East Bridgeport, Conn., St. Mary's.
— John J. (Sy), Binghamton, N. Y.
— Joseph V. (N Y), absent on leave.
— Math. (New), Orange, N. J., 66 Ridge st.
— Mathew, *s.j.* (Bo), Boston, Mass., 45 Cooper street.
— O. J. (St L), St. Louis, Mo., 1220 Whittier st.
— Robert (Pitt), Braddock, Pa.
— Robert (L), Calvary, Marion Co., Ky.
— Stephen, *o.c.c.* (Chic), Chicago, Ill., 6413 Star ave.
— Theodore J., *o.c.c.* (Tr),
— Thomas, *c.m.* (Phil), Philadelphia, Pa., Germantown.
— W. A., Very Rev. (Roch), Geneva, N. Y.
— W. (Al), Johnstown, Pa., St. Johns'.
— Walter (Lin), Exeter, Nebr.,
— Wm., Very Rev. (Lin), Hastings, Nebr., 7th and Kansas aves.
McDonell, Allan, *s.j.* (New), Jersey City, N. J., 144 Grand st.
McDonnell, Eugene L., *s.j.* (NY), Poughkeepsie, N.Y., St. Andrews-on-Hudson.
McDonnell, Fred, *s.j.* (Bal), Woodstock, Md.
— J. A. (Alt), Shipman, Ill.
— John, P. *s.j.* (Sav), Macon, Ga.

McDonnell, James, M. (N Y), New York City, 343 W. 25th st.
— Jos. V. (Sy), Hamilton, N. Y.
— M. (Win), Iona, Minn.
— Matthew F. (Bo), South Baintree, Mass.
— P., *c.m.* (Mon), Los Angeles, Cal., College.
— Patrick J. (Chic), Chicago, Ill., 159 S. 43rd ave.
— S. P. (Chic), Chicago, Ill., 95th and Loomis sts.
— Thos. P. (Spr), Greenfield, Mass.
McDonough, Bernard J. (Alb), Ballston, N. Y.
—Jos. F. (Pro), Providence, R.I., St. Michael's Church.
— M. C. (Port), Bath, Me., 848 High st.
— M. V. (F R), absent on leave.
— P. F. (Win), Rushford, Minn.
— Wm. H. (Bo), Cohasset, Mass.
— Wm. M., *s.j.* (Spr), Worcester, Mass., Holy Cross College.
McDowell, Jos. W. (New), Madison, N. J.
McEachen, Roderic (Col) Barton, Ohio.
McElhone, Eugene V. (Ph), Philadelphia, Pa., 3627 Walnut st.
— F. J. (New), Passaic, N. J., 153 Washington Place.
McElligott, John (Wh), Grafton, W. Va.
— Thos., *s.j.* (Gal), Galveston, Tex., St. Mary's University.
McElroy, Chas. J. (Hart), Derby, Conn.
— Jno. T. (Char), Charleston, S. C., St. Peter's Church.
McEnery, John (New), Caldwell, N. J.
McEnroe, Jas. (Br), Brooklyn, N. Y., 141 Chauncey st.
— John, (Br), Kings Park, L. I., N. Y.
— John J. (Ph), Beaver Meadow, Pa.
— Michael C. (Ph), Philadelphia, 242 Pa., Hermitage ave., Manayunk.
— Peter C. (Ph), Mahanoy City, Pa., St. Canicus' Church.
— Philip (Ph), South Bethlehem, Pa., Church of Holy Infancy.
McEnrue, Thos. (Bo), Lawrence, Mass.
McEntyre, James T. (N Y), New York City, 141 Henry st.
McErlain, John A., *o.s.a.*, Manila, P. Is.
— J. C. (New), Jersey City, N. J., Bidwell and Jackson aves.
McErlane, Daniel, *s.j.* (St L), St. Louis, Mo., 3628 Lindell ave.
McEvoy, Christopher A., *o.s.a.* (Ph), Chestnut Hill, Philadelphia, Pa.
— Henry (Pitt), Pittsburgh, Pa., Greenfield ave.
— John J. (N Y), Sylvan Lake, N. Y.
— J. J., *c.s.b.* (New), Jersey City, N. J., 277 2nd st.
— Matthew F. (Mil) (Milwaukee, Wis., 3007 Sycamore st.
— Michael J. (N Y), New York City, Fordham, 2789 Marion ave.
— P. F. (Sy), Syracuse, N. Y., Fayette Park, Chancery Office.
McFadden, Chas. A. (Ph), absent on leave.
— Chas. J., *o.s.a.* (Ph), Villanova, Pa.
— Thomas, *c.m.*
McFarland, J. B. (Mil), Eden, Wis.
McFaul, Michael (St L), St. Louis, Mo., 209 Walnut st.
McFeeley, M. A., *o.p.* (L), Louisville, Ky., 1409 S. 6th st.
McFeely, B. (Sac), Oroville, Cal.
McGair, P. A. (Peo), Flanagan, Ill.
McGaire, M. F. (Sav).
McGann, John D. (Spr), Westboro, Mass.
McGare, Thos. F. (N Y), Haverstraw, N. Y. Broadway.
McGary, J. R. (L), St. Marys, Ky.
McGarey, M. (Pitt), Wilmerding, Pa.
McGarrity, Wm. J. (Ph), Bridgeport, Pa.
McGarry, J. B. (Bur), Rutland, Vt.
— Joseph B. (Ph), Norristown, Pa.
McGarry, M., *c.s.c.* (Ft W), Washington, D. C., Holy Cross College.
McGarvey, Cyprian, *c.p.* (Chic), Norwood Park, Ill.
McGavick, Jas. E. (Chic), Chicago, Ill., 264 Oakwood Boul.
McGean, Jas. H., Rt. Rev. Mgr. (NY), New York City, 15 Barclay st.
McGeary, Benj. (Leav), Osage City, Kan.
— J. A. (New), Jersey City, N. J., Ocean and Bramhall aves.
— James L. *s.j.*, Manila, P.I., Central Observatory.
McGee, John Forest, *o.f.m.* (Cin), Cincinnati, Ohio, 1615 Vine sts.
— John J. (N Y), Croton Falls, N. Y.
— Joseph F. (Bal), Washington, D. C., 13th st., N. W.
— O. M. (Spr), Chicopee, Mass.
— P. (Chic), Chicago, Ill., 839 E. 37th st.
— P. E. (FR), Cottage City, Mass.
— Patrick S. (Pro), Dodgeville, Mass.
— T. J. (Pro), Nantucket, Mass.
McGeough, John B., *c.ss.r.* (St L), De Soto, Mo.
McGettigan, Daniel I. (Ph), Downingtown, Pa.
— Hugh J. (Ph), Ashland, Pa., St. Joseph's Church.
McGeveran, Jas. (Ph), Easton, Pa., 132 S. 5th st.
McGibbon, Oswin, *c.p.* (Cin), Cincinnati, Ohio, Mt. Adams.
McGill, H. J. (Port), Caribou, Me.
— Jas., Very Rev., *c.m.* (Ph), Philadelphia, Pa. Germantown.
— James P. (Man), Harrisville, N. H.
— M. (L R), Hot Springs, Ark.
McGillicuddy, D. F. (Spr), Worcester, Mass., St. Stephen's Church.
— James F. (Spr), Worcester, Mass., St. Stephen's Church.
McGillin, James P. (Dav), Long Grove, Ia.
McGinley, Edw. T. (N Y), New York City, 521 W. 162nd st.
— Daniel (Ph), Philadelphia, Pa., 3813 Spring Garden st.
— Jos. P. (Br), Brooklyn, N. Y., 4th ave. and 96th st.
— R. (New), New Durham, N. J.
McGinn, John F. (Buf), Newfane, N.Y.
— Francis F. P. (Dal), Dallas, Oak Cliff, Tex.
— Thomas P. (Bo), Plymouth, Mass.
McGinney, Patrick J., *s.j.* (N Y), New York City, Fordham.
McGinnis, Augustine, *o.s.m.* (Mil) Granville Center, Wis.
McGinnis, E. S., *o.p.* (Col), Somerset, O.
— John J. (Port), Sanford, Me.
— Patrick H. (Ph), Philadelphia, Pa., 146 Rector st.
McGinniss, Bernard J. (Ph), Philadelphia, Pa., 3813 Spring Garden st.
— Wm. F. (Br), Westbury, N. Y.
McGinnity, E. M. (Mil), Janesville, Wis., St. Patrick's Church.
McGinnity, J. (Mil), Shullsburg, Wis.
— James (Mil), Janesville, Wis., St. Patrick's Church.

McGinty, John (S Fr), San Francisco, Cal., 1820 Eddy st.
— Joseph M. (N Y), New York, N. Y., 230 E. 90th st.
McGivern, Thomas (Bo), Syosset, N. Y., Convent of Mercy.
McGivney, B. (E), Dubois, Pa., St. Catherine's Church.
— John J. (Hart).
— P. J. (Hart), Middletown, Conn.
McGlinchy, Daniel I. (Ph), Philadelphia, Pa., 242 S. 20th st.
McGloin, James F. (Buf), Buffalo, N. Y., 1023 Delaware ave.
McGloughlin, Daniel (Det), Manchester, Mich.
McGlynn, Charles (Hel), Butte, Mont.
— J. J. (St L), St. Louis, Mo., 1119 Goodfellow avenue.
McGoldrick, Charles P. (Wil), Easton, Md.
— John A.. (Br), Brooklyn, N. Y., 250 Jay st.
McGolrick, Edward F. (Br), Brooklyn, N. Y., 352 2nd st.
— Edward J. (Br), Brooklyn, N. Y., 84 Herbert st.
— Wm. (St P), Shakopee, Minn.
McGonagle, C. C.. *o.p.* (Hart), New Haven, Conn. 370 Temple st.
McGough, Wm. E., (S Fran), San Francisco Cal., 610 Vallejo st.
McGourty, Gerald (Spr).
McGourty, Thomas (Scr), Scranton, Pa., 315 Wyoming ave.
McGovern, Benedict, *o.p.* (S Fr), Benicia, Cal.
— Francis J. (Ph), Pottsville, Pa., St. Patrick's Church.
— George A., *s.j.* (Cin), Cincinnati, Ohio, St. Xavier College.
— Israel (Pitt), Bellevue, Pa.
— James J. (Chic), Lockport, Ill., 1214 Hamilton st.
— John C. (Hbg), Emmitsburg, Md., Mt. St. Mary's Seminary,
— P. A. (Om), Omaha Nebr., 412 S. 9th st.
— Peter P. (Br), Valley Stream, N. Y.
— Thos. A. (Spr), Springfield, Mass., Sacred Heart Church.
— Thos. S. *o.p.* (N Y), New York City, 869 Lexington ave.
McGowan, Chas. E. (Hart), Colchester, Conn.
— Edw. (Alt), Murrayville, Ill.
— Francis X., *o.s.a.* (Ph),
— James (G B), Greenleaf, Wis., R.F.D.
— Jas. (Og), Fort Covington, N. Y.
McGowan, John (Br), Brooklyn, N. Y., 72 Maujer st.
McGowan, James (Og), Plattsburg, N. Y., St. John's Church.
— James F., *o.s.a.* (Bo), Andover, Mass.
McGrail, Joseph F. (Spr), U. S. Navy.
McGrath, C. C. (Sac), Willows, Cal.
— (Sac), Sacramento, Cal., Cathedral.
— D. E. (Chic), West Chicago, Ill., Oakwood ave. and York st.
— Christopher T. (Bo), Somerville, Mass., St. Joseph's Church.
— David F. (Spr) Milford, Mass.
— Edward F (Br), Brooklyn, N. Y., Adelphi st.
McGrath, Edward J., *s.j.* (N Y), New York City, 30 W. 16th st.
—J. (K C), Kansas City, Mo., Cherry and 8th sts.
— J. (Buf), Buffalo, N. Y., 248 Lafayette ave.
— Jas. (Port).
— James G. (Hbg), Harrisburg, Pa. St. Francis' Church.
McGrath, James W. (Spr), Athol, Mass.
— John (Roch), Auburn, N. Y.
— John (N Y), Troy, N. Y., St. Joseph's College.
— John B. (N Y), New York City, City Island.
— John J. (Bo), Newton Lower Falls, Mass.
— John J. (N Y), Fishkill-on-Hudson, N. Y., 76 Willow st.
— Joseph F. (Spr), Seattle, Wash., 710 Terry ave.
— J. R. (Chic), absent with leave.
— P. J., *o.m.i.* (Buf), Buffalo, N. Y., 348 Porter ave.
— P. J., Very Rev. (Dub), Charles City, Iowa.
— Thos F. (Alt), Stonington, Ill.
— T. A. (Pro), Valley Falls, R. I.
McGraw, Jno. A. (Sy), Rome, Italy, San Sylvestro in Capite.
— James P. (Syr), Syracuse, N. Y., Cathedral.
— John H. (Sy), Clayville, N. Y.
McGreevey, J. (Peo), Havana, Ill.
McGreevy, Patrick (Mon), San Diego, Cal., Sanitarium.
McGronen, Thos. F. M. (Br), Brooklyn, N. Y., 251 Front st.
McGuane, J. (Hart), Willimantic, Conn., St. Joseph's.
McGuigan, Jas. P. (Bo), Boston, Mass., Roxbury, 85 Regent st.
McGuigan, Thomas E. (Bal), Washington, D. C., 10th and F sts.
McGuinness, James (Hart).
McGuinness, John L. (Hart), Branford, Conn.
— M. F. (New), Jersey City, N. J., 156 Hancock avenue.
McGuire, Chas. V. (Sy), Marathon, N. Y.
— D. F. (Chic), Chicago, Ill., 943 Garfield boulevard.
— Daniel, *c.p.* (Wich), St. Paul, Kan.
McGuire, F. (L), Henderson, Ky., 511 2d st.
— F. (L), Owensboro, Ky. 525 E. 4th st.
— Hugh (Chic), Chicago, Ill., 2942 Wabash ave.
— John, *s.j.* (Chic), Chicago, Ill., 413 W. 12th st.
— John (Br), Long Island City, N. Y., 118 5th st.
— John P. (Chic), Chicago, Ill., 541 N. Campbell ave.
— M. J. (Chic), Chicago, Ill., 657 Addison st.
— Owen (Roch), Rochester, N. Y., Seminary.
— P. (S Fr), San Jose Pueblo, Cal., St. Patrick's Church.
— Philip B. (Bal), Rockville, Md.
— Patrick J. (Clev), Canton, Ohio, 627 McKinley ave.
McGuirk, J. E. (Col), Portsmouth, Ohio, Holy Redeemer Church.
— M. (New), Passaic, N. J., 153 Washington place.
McGuirl, Wm. T. (Br), Brooklyn, N. Y., 352 42nd st.
McGurk, Jas. J. (Rich), Lynchburgh, Va.
— Joseph, *c.ss.r.* (Br), Brooklyn, N. Y., 526 59th st.
— Wm. J. (Hart), South Manchester, Conn.
McHale, Daniel (Bal), Baltimore, Md.
— John (Clev), Cleveland, Ohio, 209 Washington st.
— Patrick J. (Scr), Auburn, Pa.
— Patrick S., Very Rev., *c.m.* (Buf), Brooklyn, N. Y., Lewis and Willoughby aves.

McHenry, T. J.
McHugh, Denis (Alb), New Lebanon, N. Y.
— Francis P. (New), South Orange, N. J.
— H. (Pitt), Pittsburg, Pa., 5th ave., 14th ward.
McHugh, J. J. (S Fr).
— Jas. A. (Ph), Cheltenham, Pa.
— John B. (N Y), New York City, N. Y., 457 W. 51st st.
— John J. (Bo), Lowell, Mass., 182 Suffolk st.
— Patrick (S Fr). East Oakland, Cal.
— Peter (Scr), Honesdale, Pa.
McIlhenny, William (Hbg), Edgegrove, Pa.
McIlvain, J. J. (Hbg.), sick.
McInerney, Aug. J., *c.ss.r.* (Bal), Annapolis, Md., St. Mary's Church.
— John F. (Clev), Sandusky, Ohio, 1519 Jefferson st.
— J. J. (Wich), Humboldt, Kans.
— P. (Leav), Olathe, Kans.
McIntyre, W P., *o.p.* (Col), Somerset, Ohio.
McKallen, John (E), Bradford, Pa.
McKay, Alexander B. (Ph), Philadelphia, Pa., 808 South Hutchinson st.
McKean, William (Tren), Trenton, N. J., Broad and Centre sts.
McKeany, B. (Spr), Bondsville, Mass.
McKearney, John F. (L), Owensboro, Ky., R.F.D. No. 4.
McKeefry, H. J. (Rich), Richmond, Va., 213 N. 25th st.
— Wm. A. (Rich), Richmond, Va., 213 N. 25th st.
McKeever, Ed. M. (Pitt), Pittsburg, Pa., 3454 Penn ave.
— James J. (New), Newark, N. J., 13 Gray st.
McKenna, Bernard A. (Ph), Washington, D. C., Catholic University.
— Bernard F. (N Y), New York City, 506 W. 163rd st.
McKenna, B. J., *o.m.i.* (Buf), Buffalo, N. Y., 348 Porter ave.
— C. H., Very Rev., *o.p.* (NY), New York City, 869 Lexington ave.
— Charles G., *o.s.a.* (Bo), Lawrence, Mass., St. Mary's Church.
— Edw., Very Rev. Mgr. (NY), New York City, Westchester, West Farms road and Green ave.
— Edward T. (Bo), Beverly, Mass.
— Eugene (N Y), Tarrytown, N. Y., Beekman ave.
— Francis (Al), Chest Springs, Pa.
— John (Bo), absent on leave.
— John G. (N O), Jesuit Bend, La.
— J. J. (Wil), Chestertown, Md.
— John A. (N Y), New York City, 219 W. 132nd st.
— John H. (Pro), Wickford, R. I.
— Joseph D. (Br), Flushing, L. I., N. Y.
— L. (Hbg), absent sick.
— M. J. (Spr), Springfield, Mass., Holy Family Church.
— M. J. (Chic), Chicago, Ill., 943 W. Garfield blvd.
— P. (Bur), Barre, Vt.
— P. F. (Fll), Sandwich, Mass.
— Patrick (Br), Cedarhurst, L. I., N. Y.
— Peter (Pitt), Coal Center, Pa.
— Wm. T. (Lin), David City P.O., Nebr.
— William J. (Br), Brooklyn, N. Y., 101 Greene ave.
McKenny, F. X., *s.s.* (Bal), Ellicott City, Md., St. Charles' College.
McKeogh, M. A. (Dal), Fort Worth, Texas.
— Thomas C., *s.j.* (Chic),
McKeon, John A. (Br), Brooklyn, N. Y., 250 Jay st.
— J. F. (FR), Attleboro, Mass.
— Jos. T. (Spr), Holyoke, Mass., St. Jeromes Church.
— M. (Hart), New Haven, Conn., Sacred Heart Church.
McKeown, Robert Francis (St L), St. Louis, Mo., 1414 O'Fallon st.
McKernan, B. J. (Wich), Fort Scott, Kans.
— Jas. J. (Tr), Sea Isle City, N. J.
McKey, Joseph, *c.m.* (Br), Brooklyn, N. Y., Lewis and Willoughby aves.
— Michael A., *s.j.* (S Fr), San Jose, Cal.
McKiernan, Alban, *c.p.* (St L),
McKinnery, T. J. (Peo), Keithsburg, Ill.
McKinney, G. V., *c.m.* (Ph), Philadelphia, Pa., Germantown.
McKinnon, Bernard J. (S Fr), Palo Alto, Cal.
— Donald, J. (S Fr), absent on sick leave.
— Neil N., *s.j.* (NY), New York City, 980 Park ave.
McKone, John S. (Bo), Boston, Mass., Neponset, St. Ann's Church.
McLaughlin, Alex., *s.j.*, (N O), Tampa, Fla.
— Ed. J., Very Rev. (Dub), Clinton, Iowa, St. Mary's Church.
— J. C. (Bur), Winooski Park, Vt., Fanny Allen Hospital.
— James, *s.j.* (St L), Florissant, Mo.
— John J. (St J), Weston, Mo.
— John, J. (Hart), Meriden, Conn., St. Joseph's Church.
— Joseph R. (Br), Brooklyn, N. Y., 52 Sterling place.
— Lalor R. (Scr).
— P. (Om), Omaha, Nebr., 635 S. 28th st.
— P. A. (Pro), Slatersville, R. I.
— P. F., *s.p.m.* (Br), Brooklyn, N. Y., 1875 Broadway.
— Patrick D. (N Y), Newburg, N. Y., 55 Grand st.
— Thos. (Tr), Spring Lake, N. J.
— Thos. H. (Spr), Adams, Mass.
— Wm. T. (New), Union Hill, N. J.
McLeigh, Thomas (Cin), Cincinnati, O., Torrence, road.
McLeod, Charles, *c.ss.r.* (N O), New Orleans, La., 2030 Constance st.
— Edward F. (Bo), Boston, Mass., 6 Allen st.
McLoghlin, Bartholomew (Og), absent.
— John F. (Sy), East Syracuse, N. Y.
— John J. (Sy), Cortland, N. Y.
— Thos. (Alb), Whitehall, N. Y., Church of Our Lady of Angels.
McLoughlin, John J. (L).
— James C. (Ph), Philadelphia, Pa., Lehigh ave. and B st.
McLoughlin, Joseph J., *s.j.* (N Y), Poughkeepsie, N. Y., St. Andrews-on-Hudson.
McLoughlin, Miles A. *s.j.* (Bal), Baltimore, Md., Loyola College.
— M. J. (St L).
— P. A. (Chic), Chicago, Ill., 769 Lunt ave.
— P. J. (Alb), Saratoga, N. Y., St. Peter's Church.
— Thos. (Ind), Greencastle, Ind.
— Thos., F. *s.j.* (Spr), Worcester, Mass., Holy Cross College.
— Thos. P. (N Y), New Rochelle, N. Y.

McLoughlin, Wm. A. (Ph), Philadelphia, Pa., 3805 North Broad st.
— Wm. V. (Ph), Philadelphia, Pa., 533 Tioga st.
McMackin Daniel J. (N Y), New York City, 460 Madison ave.
McMahon, Arthur L., *o.p.* (Col), Somerset, Ohio.
— Chas. (S Fr), San Francisco, Cal., 540 Brannan st.
— Denis J. (N Y), New York City, 239 E. 21st st.
— Hyacinth, *o.m.c.* (New), Hoboken, N. J., 64 Monroe st.
— James (S A), Boerne, Tex.
— John (Clev), Salineville, Ohio.
— John (Roch), Groton, N. Y.
— John J. (Buf), Attica, N. Y.
— John T. (Hart), West Hartford, Conn., St. Mary's Home.
— John W. (Bo), Boston, Mass., Charlestown, St Mary's Church.
— Joseph (Chic), Minooka, Ill.
— Joseph H. (N Y), New York City, 464 W. 142nd st.
McMahon, Joseph M. (St L), Old Mines, Mo.
— Martin (Alb), Albany, N. Y., St. John's Church.
— P. (S A), retired.
— P. H. (Sav), Augusta, Ga., Jackson and Telfair sts.
— Patrick A. (Chic), Rockford, Ill., St. Mary's Church.
— Patrick J. (Ph), Minersville, Pa.,
— S., *o.s.m.* (Mil), Granville, Wis.
— Wm. (Clev), Cleveland, Ohio, 268 Perry st.
— William J. (Ph), Philadelphia, Pa., 1121 Jackson st.
McManmon, Thomas P. (Bo), Winchester, Mass.
McManus, Arthur (Ph), Philadelphia, Pa., 2422 S. 17th st.
— Chas. (Spr), absent on sick leave.
— Francis (Har), Lewistown, Pa.
— Francis P. (Dav), Oskaloosa, Iowa.
— Hugh J., *o.p.* (New), Newark, N. J., 337 S. Orange ave.
— James (New), East Orange, N. J., 284 Sanford st.
— Joseph P., Very Rev. (Det), Port Huron, Mich., St. Stephen's Church.
— Michael A. (New), Newark, N. J., 66 Bowery st.
— Michael T. (Bo), Brookline, Mass.
— Miles J. (Wil), Port Deposit, Md.
— N. J. (Scr), Scranton, Pa., 316 William st.
— Owen P. (Ph), Philadelphia, Pa., 2422 S. 17th st.
— Patrick B. (Bo), South Natick, Mass.
— Patrick J. (Scr), Scranton, Pa., 1503 Penn ave.
— Thos. F. (Bo), Brookline, Mass., St. Lawrence's Church.
McMenamin, Hugh (Den), Denver, Colo., Mercy Hospital.
— John T. (Ph).
— Neal (Tr), absent on leave.
McMenamy, Matthew, *s.j.* (St L), St. Louis, Mo., St. Louis University.
McMillan, Thos., *c.s.p.* (N Y), New York City, 415 W. 59th st.
— William J. *s.j.* (Nes), Ward P. O., Wash.
McMullen, D. J., (Ind), Vincennes, Ind., R.F.D. No. 2.
— Wm. (Pitt), Pittsburg, Pa., Mt. Washington.
McMullin, Chas. (NY), New York City, 405 W. 125th st.
McMurray, Frs. J. (Br), Brooklyn, N.Y., 222 Tompkins ave.
McNab, Wm. J. (Buf), Niagara Falls, N. Y.
McNabb, Robert J. (Br), Brooklyn, N. Y., 245 Prospect park, W.
McNaboe, Michael (Sac), Placerville, Cal.
— Thos. (S Fr), Pleasanton, Alameda Co., Cal.
McNally, Edward T. (S C), Maurice, Ia.
— Frs. P. (Scr), Dunmore, Pa.
— J. T. (Gr), Rome, Italy.
— Jas. (S Falls), Dell Rapids, S. Dak.
— John B. (SFr), Oakland, Cal, 1015 Peralta st.
— Patrick (Br), Brooklyn, N. Y., 250 Utica ave.
McNamara, Abraham (Cin), Eaton, Ohio.
— J. (Bal), Benedict, Charles Co., Md.
— James J. (N Y), Middletown, N. Y.
— Jas. F. (NY), New York City, 139 W. 36th st.
— John J. (Bo), North Chelmsford, Mass.
— John (Con), Lincoln, Kans.
— John (Dub), Key West, Iowa.
— John A. (N Y), absent on sick leave.
— John G. (Om), Bloomfield, Nebr.
— Lawrence (Bal), Baltimore, Md., Canton and Hudson sts.
— Martin M. (Dav), Stuart, Iowa.
— Michael (S Fr), Merced City, Cal.
— P. (Dub), Bernard P. O., Iowa, Route 32.
— P. (Dub), Toronto, Iowa.
— P. H. (Dub), Oxford Junction, Iowa.
— P. J., Right Rev. Mgr. (Br), Brooklyn, N. Y., 857 Pacific st.
— Robert, Very Rev., *c.p.* (New), West Hoboken, N. J.
— Theo. J. M., *s.j.*
— Thos. (Nat), Canton, Miss.
— W. L. (Om), Chadron, Nebr.
— Wm. H. (F R), Taunton, Mass., Immac Conception.
— Wm. P. (Bo), Boston, Mass, 20 Holton st.
McNamee, B. R. (K C), Monett, Mo.,
— Charles A. (Ph), Philadelphia, Pa., 5427 Haverford ave.
— John J. (N Y), New York City, Mt. St. Vincent-on-Hudson.
— Joseph (Chic), Chicago, Ill., 159 S. 43rd avenue
— Joseph, Very Rev. (Br), Brooklyn, N. Y., 563 Sterling Place.
— Patrick, *o.s.b.* (Ind. Ty.), Sacred Heart, Okla.
— Peter (N Y), New York City, N. Y., 3 Cannon st.
— Wm., *c.s.c.* (S A), Austin, Tex., St. Edward's College.
— Wm. J. (Chic), Joliet, Ill., 217 N. Ottawa, street.
McNary, James F. J. (Cin), Cincinnati, O., 716 W. 3rd st.
McNeal, Aug. J. (Char), Sumter, S. C.
McNeil, P. J. (L) Fancy Farm, Ky.
McNeill, Francis (Lead), St. Onge, S. Dak.
McNeive, Thomas A., *s.j.* (Om), Omaha, Neb., Creighton University.
McNelis, Jas., *c.m.* (Bal), Emmitsburg, Md.
— Neil P. (Pitt), Indiana, Pa.
McNerney, Jas. (Cov), Newport, Ky. Immaculate Conception Church.
— M. (S C), Livermore, Iowa.

McNichol, Francis P. (N Y), Pelham, N. Y.
— Thomas J., *c.s.p.* (N Y), New York City 415 W. 59th st.
McNicolas, M. T. *o.p.* (Nash), Memphis, Tenn., 84 Adams st.
McNiff, Francis J., *s.j.* (N Y), New York City, 30 W. 16th st.
— James F. (Bo), Wellesly Hills, Mass.
McNulty, Ambrose (St P), St. Paul, Minn., 871 Summit ave.
— Michael F., *s.j.* (Chic), Chicago, 413 W. 12th st.
— Miles H. (Mil), Argyle, Wis.
— Patrick F. (Ph), Philadelphia, Pa., 5427 Haverford ave.
— Wm., Very Rev. (New), Paterson, N. J., 381 Grand st.
McOscar, P., *s.m.* (Sav), Atlanta, Ga., 289 Ivy st.
McPadden, Stephen (Roch), Geneva, N. Y., St. Stephen's Church.
McParland, John P. (L), Raywick, Ky.
McPeak, James P. (Sy), Washington, D. C., Catholic University.
McPhee, P. (Far), Jamestown, N. Dak.
McQuade, John F. (Ph), Philadelphia, Pa., 225 N. 18th st.
McQuaid, Jos. A. (L R), Stuttgart, Ark.
— Wm. P. (Bo), Boston, Mass., 9 Whitmore st.
McQuaide, J. J. (Mon), Lancaster, Cal.
— Jos. P. (S Fr), San Francisco, Cal., 109 Diamond st.
McQueen, Fr. (Det), Smith, Mich.
McQuillan, J. L. (Al), Cresson, Pa.
— Patrick A., *s.j.* (Bo), Boston, Mass., 761 Harrison ave.
McQuillen, R. J. (Mob), Huntsville, Ala.
McQuirk, John (N Y), New York City, 127 E. 117th st.
McRory, J., *o.m.i.* (Buf), Buffalo, N. Y., 348 Porter ave.
McShane, D. (L), Crescent Hill, Jefferson Co., Ky.
— Edw. F. (Buf), Buffalo, N.Y., 144 Edward st.
— F. D., *o.p.*, (Hart), New Haven, Conn., 370 Temple st.
— Francis J. *o.s.a.* (Tr), Atlantic City, N. J.
— H. O'Gara (Chic), Chicago, Ill., 829 N. Paulina st.
McShane, John (Ind), Indianapolis, Ind., St. Bridget's Church.
— P. S. (Lin), Lincoln, Nebr., St. Elizabeth's Hospital.
McSherry, J. F. (L), Buffalo, N. Y., Franklin and Swan sts.
McSorley, Joseph, *c.s.p.*, Very Rev. (Bal), Washington, D. C., St. Thomas' College.
— Mathew (Gal), Carthage, Ohio.
— Michael J. (Ph), Philadelphia, Pa., 1337 Catharine st.
McSweeney, James (Wil), Delaware City, Del.
— Thos. (S Fr), Oakland, Cal., 590 Hobart st.
McSweeny, Cornelius (F R), Fall River, Mass., Immaculate Concep. Church.
McSweeny, Edw. (Port), Bangor, Me., St. John's Church.
— Edw. F. X. (N Y), Mt. St. Mary's P. O., Md.
— Patrick F. (N Y), New York City, 119 ave. B.
McSwiny, Cornelius (Pro), Fall River, Mass.
McTammany, Edw., *s.j.* (New), Jersey City, N. J., 144 Grand st.
McTeague, P. (Win), Preston, Minn.
McVeigh, Edward (Wil), Wilmington, Del.
— J. (Alt), Paloma, Ill., Rural Route No. 1.
McVerry, John (Rich), Winchester, Va.
McWilliams, John, *c.m.* (Chic), Chicago, Ill., 250 E. Webster ave.
Maas, Anthony, *s.j.* (Bal), Woodstock, Md.
— Francis (S A), Rowena, Texas.
MacAran, James J. (Ph), Philadelphia, Pa., 902 S. 20th st.
— Patrick F. (N Y), Turner, N. Y.
MacCaffrey, Joseph *o.m.i.* (Brown),
MacCorry, Patrick J., *c.s.p.* (N Y), New York City, 415 W. 59th st.
Macdonnell, Frederick, *s.j.* (Bal), Woodstock, Md.
MacGinley, John B. (Ph), Vigan, P. I.
Machá, Jos., *c.ss.r.* (Bal), Baltimore, Md., 2111 Ashland ave.
Machañ, Francis (St L), Bremond, Texas.
Maciarcz, Francis (Mar), Calumet, Mich., 315 7th st.
Maciejewski, Ig. (Hbg), Mt. Carmel, Pa.
— J. (Hbg), Mt. Carmel, Pa.
MacInerney, M. F. (Dub), Belmond, Iowa.
Mack, Francis (Scr), Stowell, Pa.
— Joseph (G B), Whitelaw, Wis.
Mackall, Francis P. (Bal), Midland., Md.
Macke, J. J. (Ind), Aurora, Ind.
— Samuel, *o.f.m.* (Alt), Teutopolis, Ill., St. Joseph's College.
Mackel, Chas. H., S.T.D. (New), South Orange, N. J., Seton Hall College.
Macken, M. T. (Chic), Chicago, Ill., 6714 S. Centre ave.
— Michael (E), Driftwood, Pa.
Mackey, Edward D. (Man), Berlin Falls, N.H., St. Kiernan's Church.
— John M. (Cin), Cincinnati, Ohio, 325 W. 8th st.
— Joseph P. (S Fr), San Francisco, Cal., 290 24th st.
— Michael (S Fr), Sebastopol, Cal.
Mackin, Bernard (Dav), Burlington, Iowa, 508 N. 4th st.
— Chas., *s.j.* (Nes), Spokane, Wash., Gonzaga College.
— Daniel J. (N Y),
— James A. *o.p.* (KC), Kansas City, Mo., 2305 Walrund ave.
— Jas. F. (Bal), Washington, D. C., 15th and V sts., N.W.
— Thos., (Peo), Rock Island, Ill., St. Joseph's Church.
Mackinson, J. A. (New), Kearney, N. J.
MacKiverkin, Jas. (Br), Brooklyn, N. Y., St. Mary's General Hospital, St. Marks and Buffalo aves.
Macksey, Chas. B., *s.j.* (Bal),
MacMahon, Hugh B., *s.j.* (Det), Detroit, Mich., Detroit College.
MacManus, M. (L R), Camden, Ark.
Macnally, John T. (Col), Toronto, Ohio.
Macourek, J. M. (Om), St. Paul, Nebr.
Macready, René *s.j.* (NO), West Palm Beach, Fla.
Madar, John (N Y), Haverstraw, N. Y.
Madden, E. (Win), Fairmont, Minn.
— Henry J. (Bo), Winchester, Mass.
— J. E. (Chic), Chicago, Ill., 4700 Wallace st.
Madden, John F. (Bo), Boston, Mass., Brighton st., Columbkille's.
— John T., Very Rev. (Spr), Springfield, Mass., 260 State st.
— Mark E. (Bo), Boston, Mass., Jamaica Plain.

Madden, Michael (Roch), Trumansburg, N. Y.
— Michael F. (Bo), Lynn., Mass., 23 Green st.
— Thomas D. *s.j.* (N O), Selma, Ala.
— T. N. (N Y), New York City, 505 W. 40th st.
— Thomas E. (Peo), Lewiston, Ill.
— W. J. (SFr), Oakland, Cal., Providence Hospital.
Maddock, S. (Win), Chatfield, Minn.
Maddox, Charles J. A., *c.ss.r.* (Nes), Seattle, Wash., 2315 6th ave.
Mader, Basilius, *s.m.* (Wh), Edgington Lane, W. Va.
— John (Pitt), Pittsburg, Pa., Alexander and Steuben sts.
Madert, Matthias (Wh), St. Clara, W. Va.
Madueno, Bernardino, *o.f.m.* (Mon), San Luis Rey, Cal.
Maeckel, Herman J., *s.j.* (Buf), Buffalo, N.Y., 651 Washington st.
Maeder, Notker, *o.s.b.* (Or), Mt. Angel, Ore., College.
Maenner, Anselm, *o.s.b.* (NO), Covington, La., Abbey.
— Isidore *o.s.b.* (Ind), Siberia, Ind.
Maffei, Frs. X., *s.j.* (Den), Conejos, Colo.
Magee, James P. (Sy), Syracuse, N. Y., St. Patrick's Church.
— John (Wich), absent on leave.
Magenhann, Andrew (Clev)., Cleveland, O., St. Alexis' Hospital.
Magennis, Thos., Rt. Rev. Mgr. (Bo), Boston, Mass., Jamaica Plains.
Magevney, Eugene A., *s.j.* (Mil), Milwaukee, Wis., Marquette College.
— Hugh L. (Cin), Cincinnati, Ohio, 325 West 8th st.
Maggio, Michael (Ph), Norristown, Pa., 407 E. Main st.
Maghirian Mardiros (N Y),
Magnan, D.M. A. (Prov), Muskegon, Mich.
— J. B. Eucl. (G R), Cheboygan, Mich., St. Charles' Church.
— Jos. R. (G R),
— Pierre *o.m.i.*
Magnell, Oliver (Hart), East Hartford, Conn.
Magnien, Timothy, *o.f.m.* (St L), St. Louis, Mo., 3140 Meramec st.
Magnon, C. J., *o.m.i.* (Brown), Brownsville, Tex.
Magott, R. (G B),
Magrath, Edw. J., *s.j.* (N Y), New York City, 30 W. 16th st.
Magri, F. Jos., (Rich) Richmond, Va., Grace and 8th sts.
Maguire, B. *o.s.m.* (Chic), Chicago, Ill., 1432 W. Jackson Boul.
— Charles J. (Bo), Maynard, Mass.
— Eugene (Alt), Springfield, Ill., Imm Conc. Church.
— Francis J. (Alb), Albany, N. Y., St. Patrick's Church.
— G. F. (F R), Harwich, Mass.
— James (L C), Richland Centre, Wis.
— James (Nat), Vicksburg, Miss.
— John D. (Ph), Washingtoh, D. C., Catholic University.
— Jos. A., *c.s.c.* (FtW), Notre Dame, Ind.
— Joseph I. (Bal), Washington, D.C., 14th and E. Capitol sts.
Maguire, Joseph (Bo), Lowell, Mass., Columbus Park.
— Matthew (L), Louisville, Ky., 549 5th st.
— Michael (Bo), Brockton, Mass., E. Main st.
— Moses (Wich), Newton, Kans.
— Wm. J. (Br), Brooklyn, N. Y., 263 Marcy ave.
— Wm. J. (Alt), Dalton City, Ill.
Mahar, Joseph P. (Bo), Roxbury, Mass., Centre and Creighton sts.
— Thos. F. (Clev), Akron, Ohio, 104 W. Market st.
Mahé, C. (Natch), Lake Providence, La.
Maher, D. E., Very Rev., *s.s.* (Bo), Boston, Mass., Brighton, Lake st.
— Dominic J., *o.p.* (S Fr), Benicia, Cal.
— J. J. (New), JerseyCity, N. J., 3553 Hudson Boulevard.
Maher, J. W., *m.s.c.* (Prov), Natick, R. I.
— James F. (Spr), West Stockbridge, Mass., St. Patrick's Church.
— John, *c.m.* (Buf), Niagara University, N Y.
— John (Con), Salina, Kans.
— John J. (NY), New York City. St. Anne's ave.
— Michael (StA), Jacksonville, Fla.
— Patrick (New), Jersey City, N. J., 569 Jersey ave.
— Patrick (Pitt), Braddock, Pa.
— Patrick A. *o.c.c.* (N Y), Tarrytown, N. Y., So. Broadway.
Maher, Richard A., *o.s.a.* (Og), Carthage, N. Y.
— Thomas, *m.s.c.* (Og), Watertown, N. Y., Sacred Heart Church.
— Thos., *s.m.* (Port), Van Buren, Me., College
— Timothy, *c.s.c.* (Ft W), Notre Dame, Ind.
— Wm. (Hart), South Norwalk, Conn.
— Wm. (Ind), Montgomery, Ind., R.F.D. No. 1.
Mahon, George S. (Sy), Pompey, N. Y.
— James (Pro), Pascoag, R. I.
— John J. (Br), Brooklyn, N. Y., 915 Putnam ave.
— Michael P. (Bo), East Cambridge, Mass., 6th str.
— P. F., *s.s.* (Bal), Ellicott City, Md., St. Charles College.
— Thomas F. (Clev), Cleveland, Ohio, 2551 Superior st.
— Thomas J. (Clev), East Liverpool, Ohio.
Mahoney, Bernard (Alb), Troy, N. Y., St. Peter's Church.
Mahoney, D. S. A. (Chic), Chicago, Ill 363 W. Jackson Boul.
— Daniel P. (Alb). absent on account of sickness.
— Geo. (Pro), Woonsocket, R. I., St. Charles' Church.
— J. A. (Hbg), Carlisle, Pa.
— James (Dav), Parnell, Iowa.
— John R., *s.s.* (N Y), Dunwoodie, Yonkers P. O., N. Y.
— Joseph F. (Char). Greeneville, S. C.
— Jos. (Man), Somersworth, N. H., Holy Trinity Church.
— Martin (St P), Hopkins, Minn.
— Patrick J. (N Y). Goshen, N. Y.
— R. J. (New). Belleville, N. J.
— Thos. (Dub), Bryant, Iowa.
— Timothy J. (Bo), Boston, Mass., 604 E. 4th st
— Timothy J. (Og), Adams, N. Y.
— Wm. (Alb), Ilion, N. Y.
Mahony, Cornelius V. (N Y), Ossining, N. Y., N. Highland ave.

Mahony, Denis J., *s.j.* (S Fr), San Francisco, Cal., 214 Hayes st.
— George, *c.ss.r.* (St L), Desoto, Mo.
— Michael J., *s.j.* (NY), Fordham, N. Y.
— P. (Nash), Memphis, Tenn., Sacred Heart Church.
— Patrick J., *s.j.* (StL), Florissant, Mo.
Mahowald. Willibrord, *o.s.b.* (St Cl), Farming, Minn
Maier, Joachim, *o.f.m.* (St L), St. Louis, Mo., 3140 Meramec st.
Maillet, Henry J. (Bur), East Dorset, Vt.
Mailloux, H. (Prov), Woonsocket, R. I.
Mailluchet, Leon (N O), Leonville, La.
Mainville, A. (Peo), Brimfield, Ill.
Maisonneuve, A. (N O) Chacachoula, La.
Maiworm, Louis J. (Chic), Evanston, Ill., 806 Ridge ave.
Majer, Dominic (St P), St. Paul, Minn., 241 Charles st.
Major, Thomas S. (Cov), Frankfort, Ky.
Makar, Stephen (Hbg),
Makowski, Francis (Pitt). Absent on account of health.
Malady, Daniel J. (Pitt), Pittsburg, Pa., 7066 Kelly st. E. E.
Malaney, J. W. (Det), Jackson, Mich., Church of St. Mary, Star of the Sea.
Malarz. John (Scr), Plymouth, Pa.
Maler, Bede, *o.s.b.* (Ind), Chincuba, La.
Maley, F. W. (Bo), S. Boston, Mass., 9 F st.
— J. A. (Roch). Elmira, N. Y., St. Cecilia's Church.
Malin. Aloys, *c.pp.s.* (Cin), Victoria P.O., O.
Malkowski, Teoph. (G B), Polonia. Wis.
Maloy, Chas., *c.m.* (Br), Brooklyn, N. Y., Lewis ave. and Hart st.
Mallen, John J. (Br), Brooklyn, N. Y., 278 Macon st.
Malley, Augustine D. (Bo), Charlestown, Mass., St. Mary's.
Malley, J. (Chi), Chicago, Ill., 658 West Jackson Blvd.
Mallin, James J. (Nat), Vicksburg, Miss.
Mallon, Edward T. (Chic), Chicago, Ill., 490 Wabash ave.
Mallon. Francis (S F), San Jose, Cal., St. Patrick's Church.
— John J. (N Y), New York City, N. Y., 521 W. 162nd st.
— Joseph C. (Bal), Washington, D. C., Tenleytown.
Malloy, Anthony A., *c.m.* (Chic), Chicago, Ill., 250 E. Webster ave.
— Francis A. (Clev), Cleveland, Ohio, 30 Lakeview ave.
— James F. (N Y), New York City, 211 W. 141st st.
— M., *s.p.m.* (Br), Brooklyn, N. Y., 1875 Broadway.
Mally, John (Nes), Tacoma, Wash., St. Leo's Church.
Malone, Aloysius S. (Bo), Arlington, Mass.
— Basil, *c.p.* (Pitt), Pittsburg, Pa., Station C.
— Denis Edw. (G R), Midland, Mich.
— Henry V. (Dav), Avoca, Iowa.
— J. E. (Dal), Ennis, Tex.
— James (G R), Coral P.O., Mich.
—James E. *s.j.* (S Fr), Los Gatos, Cal.
— James. P. Very Rev. (NO), New Orleans, La., Dryades and Clio sts.
— Jas. W. (Scr), Scranton, Pa., 315 Wyoming ave.
— P. T. (Pro), Greenwich, R. I.
— T. H. (Den), Denver, Colo., 1122 Washington ave.
— W. D. (Mil), Kenosha, Wis., St. James' Church.
Maloney, Denis A. (Br), Brooklyn, N. Y., Maple st. and Nostrand ave.
— John E. (Clev), Youngstown, O., 811 Oak st
— R. J. (Pitt), Ellwood City, Pa.
Maltais, F. (Pro), New Bedford, Mass., 163. County st.
Maltese, Pasquale (N Y), Port Chester, N.Y.
Maltrait Jos. (N O), Kaplan, La
Malusecki, Adal. (Ph), Reading, Pa., 236 S. 12th st.
Malý, Jos. (Mil), retired; Dane, R.R. No. 78, Wis.
Mamer, Jas. (Bel), Flora, Ill.
Mandalari, Alphonse M., *s.j.* (S Fé), New Albuquerque, N. Mex.
Mandan, C. (Tuc), Prescott, Ariz.
Manderfield, Peter (Mar), Rockland, Mich.
Mandery, Louis (Col), Zanesville, O., St. Nicholas' Church.
Manel, Francis, *o.f.m.* (GB), Pulaski, Wis.
Maney, Timothy C. (Port), Rumford Falls, Me.
Mangan, D. (Win). Theilman, Wabasha Co., Minn.
— J. (Win), Pipestone City, Minn.
— Joseph H. (Alb), Albany, N. Y., St. Joseph's Church.
Mangin, Joseph, *o.m.i.*
Mangone, H. (Chic), Chicago, Ill., 2000 State st.
Mangovan, Thomas A. (Ft W), Ft. Wayne, Ind., Harrison and De Wald sts.
Maniecki, T., *c.s.sp.* (Hbg), Mt. Carmel, Pa.
Manion, P. A. (Spr), New York City, 426 College ave.
Manionlouix, R. (Nes), Port Townsend, Wash.
Manley, Charles J. (Scr), Scranton, Pa., 507 Broadway.
— John R. (Bal), sick.
— Michael F. (Scr), Pittston, Pa.
Mann, Michael, *o.f.m.* (Hart), Winsted, Conn.
Manning, Alfred E. (Clev), Lima, Ohio, McKibben and West sts.
— Alfred J. (Clev), Lima, O., McKibben and West sts.
— Daniel J. (Mon).
— J. P. (Port), Fort Fairfield, Me.
— Jeremiah C. (Og). Norwood, N.Y.
— John M. G. (Mar), Escanaba, Mich., Hospital.
— M. J. (FR), New Bedford, Mass., St. Lawrence's Church.
— Peter (Bal), Baltimore, Md., Monument and Washington sts.
Mannion, Patrick J. (U), Eureka, Nev.
— Edward, C. (Tr), Lakewood, N. J.
Mantel, Rudolph (NY), New York City, 425 W. 49th st.
Manz, J. (Wich), Goddard, P.O., Kans.
— Pius, *o.f.m.* (Den), Denver, Colo., Curtis and 11th sts.
Manzelli, Pasquale (N Y), New Rochelle, N. Y., 219 Washington ave.
Mara, Francis X., *s.j.* (St L). St. Louis, Mo., 3628 Lindell Boulevard.
Maravelle, Ubaldus, *o.f.m.* (NY), New York City, 434 W. 36th st.
Marcarelles, J. L. (Prov), Providence, R. I., Elmhurst.

Marceau, Fabian S. (Mar), Grand Marais, Mich.
— L. (Bur), St. Johnsbury, Vt., Notre Dame Church.
Marcetteau, Benjamin (Bo), Boston, Mass., Brighton, Lake st.
Marcetteau, C. (Bal), Ellicott City, Md. St. Charles College.
Marchand, Joseph (Spr), Holyoke, Mass., Notre Dame Church.
— A. L. (FR), Fall River, Mass., Notre Dame de Lourdes.
Marchetti, Very Rev. Mgr., Francis, Washington, D. C., 201 I st.
Marchl, Francis, *s.j.* (Win), Mankato, Minn.
Marciniak, Roman, *c.s.c.* (Ft W), South Bend, Ind., 509 Lincoln st.
Marcinkiewicz, Adam (Buf), Albion, N.Y.
Marcoux, J. E. (Spr), Fitchburg, Mass., 59 Walnut st.
— Joseph (Port) Wallagras, Me.
Marcucci, Lambert D. (N Y), New York City.
Marenchino, Bartholemew (Hart), New Haven, Conn., St. Anthony's
Mariano, Milanese (Bo), Lawrence, Mass., 55 E. Haverhill st.
Mariller, J. B. A. (S Fé), on sick list.
Marinaro, Joseph (NY), White Plains, N. Y.
Marinas. B. (SA), San Antonio, Texas, 310 Dwyer ave.
Maring, Henry S., *s.j.* (N O), New Orleans, La., Baronne st.
Marino, Valentino, *p.s.m.* (Br), Brooklyn, N. Y., 35 President st.
Marion, Athanase, *o.m.i.* (Og), Plattsburg, N. Y.
— G., *o.m.i.* (Dul), Duluth, Minn., 24th ave. and 3rd st.
— P. G. (NC), Asheville, N. C.
— Patrick F. (N C), Asheville, N. C.
Mark, Aug. M. (Bal), Brookland, D. C.
Marke, Philipp, *o.f.m.* (Alt), Quincy, Ill. Vine and 18th sts.
Markee, Frs. J. (Ph), Lansdowne, Pa.
Marker, R. L. (Det), Dearborn, Mich
Markey Philip (Peo), St. Augustine, Ill.
Marks, F. A. (Alt), Jerseyville, Ill., Church of the Holy Ghost.
Marnane, Patrick, *s.j.* (N O), Galveston, Texas, University.
Marnell, N. A. (New), Orange, N. J., 66 Ridge st.
Maronna, Innocent (NY), New York City, 426 College ave.
Marr, J. D. (Bal), Washington, D.C., 8th and N sts., N.W.
— Wm., *c.s.c.* (Ft W), Notre Dame. Ind.
Marra, J., *s.j.* (S Fe), Las Vegas, N. M.
Marrin, J. J. (Br), Brooklyn, N. Y., 155 Dean st.
Marron, Bernard (Og), Potsdam, N.Y.
— Frs. T., Very Rev. (Nash), Nashville, Tenn. (R.D. No. 11).
— Mart. (Mon), Watsonville, Cal.
Marsalek, John (Dav), Solon, Iowa.
Marsan, C. F. (Port), North Lyndon, Me.
Marshall, Charles F. (Og), Brownville, N. Y.
— Geo. F. (Man), Milford, N. H.
Marsile, M. J., Very Rev., *c.s.v.* (Chic), Bourbonnais, Ill.
Martel, L. N. (Br), Roslyn, L. I., N. Y.
— W. (Chic), Chicago, Ill., 258 W. Division st.
Martin, Charles A. (Clev), Cleveland, Ohio, 12 6 Woodland ave.
— A., *o.m.i.* (S A), San Antonio, Tex., St. Mary's Church.
— B. (Wich), McPherson, Kans.
— E. A. *o.p.* (N Y), New York City, 420 E. 69th st.
— Edward (Hart), Branford, Conn.
— F. (Hart), Waterbury, Conn., St. Cecilia's Church.
— Isidore W., *o.c.c.* (Pitt), Pittsburg, Pa., 1501 Center ave.
— J. P. (N O), Oubre, La.
— J. P. (Dub), Osage, Iowa.
— James A. (Scr), Nanticoke, Pa.
— John J., *c.m.* (St L), St. Louis, Mo., Kenrick Seminary.
— John L. (Pitt), Waynesburg, Pa.
— Michael J., *s.j.* (StL), St. Louis, Mo., St. Louis University.
— N., *s.s.* (Bal), Waldorf, Md.
— P. J. (Spr), Fall River, Mass., Sacred Heart Church.
— Patrick J. (N Y), Ossining, N.Y.
— Philibert (S Fé), Socorro, N. Mex.
— Richard, *s.j.* (Buf), Buffalo, N. Y., 651 Washington st.
— Wm. E. (Hbg), Elizabethtown, Pa.
— William B. (N Y), New York City, 460 Madison Ave.
Martincsek, Joseph (Pitt), Monessen, Pa., Holy Name Church.
Martinelli, Ludovico (N Y).
Martinière, Jos., Very Rev. (Dal), Dallas, Tex., Ursuline Convent.
Martorelli, Rome, *p.s.m.* (N Y), New York City, 447 E. 11 th st.
Martyak, Gabriel (Scr).
Martyon, John (Al), Johnstown, Pa., 416 4th ave.
Marty, Bede, *o.s.b.* (Lead), Fort Yates, N. Dak.
Martyn, Michael J. (S Falls), Flandreau, S. Dak.
Marx, Jos. (Det), Albion, Mich.
— Joseph A. (G B), Hilbert, Wis.
Marys, Thomas (Prov), Providence, R. I., St. Adalbert's Church.
Marzycki, Andrew (Bal), South Baltimore, Md., 1733 Ali eana st.
Mashi, P. (Bo). Boston, Mass., 12 North Square.
Maschi, Peter (N Y), New York City, 26 Roosevelt St.
Maschino, N. L. (Det), St. Clair, Mich.
Maselli, Vincent (Pitt), Pittsburg, Pa., Mt. Washington.
Masl, Marcel (St P), Centreville, Minn.
Masnescki, V. J. (New), Newark, N. J., 146 Belmont ave.
Massa, G., *s.j.* (Den), Pueblo, Colo.
Massardier, J. M. T., Very Rev. (N O), Donaldsonville, La.
Massadier, P. M. (NO), New Orleans, La., 1404 Erato st.
Masselis, Benedict, *s.j.* (Det), Detroit, Mich., Detroit College.
Massey, John (Rich), Richmond, Va., 12 N. Short st.
Massi, Pius, *s.j.* (N Y), New York City, Fordham.
Massicotte, L. Octave (Pro), Providence, R. I., 158 Harrison st.
Masson, Peter (Ph), Louvain, Belgium, American College.

Masterson, Edward (SC), Hawarden, Iowa.
— James (Pro), Providence, R. I., St. Ann's Asylum.
— John J., *s.j.* (Chic), Chicago, Ill., 413 W. 12th st.
— Michael J. (Bo), Peabody, Mass.
— Patrick (Bo), Peabody, Mass.
— Thos. (Alt), Hillsboro, Ill.
— W. B. (New), Bayonne, N. J., 333 Ave. C.
— Wm. P. (Ph), Philadelphia, Pa., 2321 Fitzwater st
Matejn, Theophilus, *c.ss.r.* (N Y), New York City, 323 E. 61st st.
Mateos, John, *o.s.a.* (Ph), Villanova, Pa.
Mathaushek, Alexander, *s.j.* (StL), St. Louis, Mo., 1220 N. 11th st.
Mathery, John L., *s.j.* (Chic), Chicago, Ill., 413 W. 12th st.
Mathis, A. (S A), Schulenburg, Texas.
Matina, Matthias, (Pitt), Rankin. Pa.
Matkowski, M. (G R), Grand Rapids, Mich., Diamond st.
Matoušek, Rudolph (Win), Jackson, Minn.
Matt, Lucius, *o.m.c.* (Tr), Camden, N. J.
Mattern, E., *s.j.* (N O), Grand Coteau, La.
Mattes, Balthasar J. (Col), Waterford, O.
— John A. (Col), Pomeroy, Ohio.
Matthew, F., *o.s.b.* (N C), Concord, N. C.
Matthews, J. B., *c.ss.r.* (N O), New Orleans, La., 2030 Constance st.
— Jas. Roger (Bal), Washington, D. C., 13th and C sts., S.E.
— James B. (Bal), Saint Inigoes, Md.
— Joseph P. (Ind), Montgomery, Ind.
— Peter F. (Br), Southold, L. I., N. Y.
Mattingly, Ambrose, *o.s.b.* (SFalls), Stephan, Hyde Co., S. Dak.
— Jerome B. (Col), Logan, Ohio.
— Julius F. (Ind), Richmond, Ind.
— Romanus (Bal), sick,
— Theodore J. (Ind), in Oregon.
Mattucci, Alberto, *o.f.m.* (N Y), New York City, 434 W. 36th st.
Matulaitis, Wenceslaus V. (Scr), Grand Rapids, Mich., 399 Quarry st.
Matuszewski, Florian (Dul).
Matz, Caspar, *o.f.m.* (Cin), Cincinnati, O., 1715 Brem n st.
Matz, Celestine, *o.f.m.* (Cin), Cincinnati, O., 1798 Queen City ave.
Maucher, Alcuin, *o.s.b.* (Pitt), Beatty, Pa.
— Louis M. (Al), Lock Haven, Pa.
Maughan, Patrick F. (N Y), New York City, N. Y. 146 W. 56th st.
Maujay, Constantine (Ft W), Cincinnati, O., St Francis Hospital.
Maune, F. J. *c.m.* (Spr), Springfield, Mass.
Maureau, A., *s.j.* (Sav), Augusta, Ga.
Maurer, George (Det), Detroit, Mich., St. Clair Heights.
— Joseph (Alt), Quincy, Ill., St. Mary's Ch.
Mauret, Albert (N O), St. Martinsville, La.
Maurus, Ferdinand, *o.s.b.* (Dul), Barnesville Minn.
Maury, A. (Gal), absent; res.: St. Bonnet France.
Maus, Henry Paul (GR), Grand Haven, Mich.
Mauzetti, Leo (N Y), New York City, 569 E. 145th st.
Maxwell, F. J. (Spr), Brooklyn, N. Y., 285 Willoughby ave.
May, John H. (St L), St. Louis, Mo., 3949 Iowa ave.
— M. H. (Hart), Colchester, Conn.
— P. F. (Pitt), Braddock Pa., St. Joseph's Church.
Maye, J. *c.m.* (Buf), Niagara, University, N.Y.
Mayenberger, Bede, *o.s.b.* (St P), St. Paul, Minn., 51 W. 9th st.
Mayer, Albert (St L), Linn, Mo.
— Alphonse (Pitt), Carrick, Pa.
— Cajetan, *c.p.* (Cin), Cincinnati, Ohio. Mt. Adams.
— Ferdinand, *o.m.c.* (Tr), Trenton, N. J., Chestnut ave.
— Hermisdas (Og), Clayton, N. Y.
— Ignatius, *o.s.b* (Cin), Arnheim, Ohio.
Mayer, J. J. (St Cl), absent on sick leave.
— John B. (N Y), New York City, 135 2nd st.
— Leo, *o.s.b.* (NO) Covington, La.
— M., *s.j.* (Nes), Spokane, Wash., College.
Mayer, Maximilian, *c.s.sp.* (Pitt), Pittsburg, Pa., 3058 Brereton ave.
Mayerhoefer, George J. (Cin), Lebanon, Ohio.
Maynard, Francis, *s.j.* (N Y), Poughkepesie, N. Y., St. Andrew-on-Hudson.
Mayo, John, *c.m.* (Ph),
Mayrhofer, Jos. (St Cl), Lake Henry, Minn.
Mazzetti, Alexander, *s.j.* (S Fr), Santa Clara, Cal.
Mead, Theo. D. (Bal), Baltimore, Md., 27th st. and St. Charles ave.
Meade, John (Col), Wellston, Ohio.
— Peter F. (St P), Hutchinson, Minn.
Meagher, Jas. L. (Sy), New York City, 26 Barclay st.
— J. R., *o.p.* (New), Newark, N. J., 337 S. Orange ave.
— M. (Dub), Ackley, Iowa.
— Martin (E), Grampian Hills, Pa.
— Michael (E), Ridgeway, Pa.
— Timothy (S C), Danbury, Iowa.
Mealey, John P. (Ph), Philadelphia, Pa., 29th and Dickinson st.
Mealia, Jas. F. (Br), Brooklyn, N.Y., 168th St. Edward st.
Mealli, P. Cyprianus *o.f.m.* (Buf), Niagara Falls, N.Y., Pine and 14th sts.
Mealy, Edward J. (Wil), Wilmington, Del., 6th and Pine sts.
Meaney, R.J., *o.p.* (Bal), Washington, D. C., 515 6th st., S. W.
Meany, Columban, *o.s.b.* (Leav), Atchison, Kans., Rural Route No. 1.
Meara, M. M. (Col), Columbus, Ohio, 212 E. Broad st.
Mearns, A. Corsini (N Y), Monticello, N. Y.
Mears, Edward (Clev), Youngstown, Ohio, 156 Wood st.
Meathe, Mathew (Det), Detroit, Mich., 1008 Grand River ave.
Mechler, Jos. S. (N Y), New York City, 230 Alexander ave.
Meckel, J. (Alt), Alton, Ill., 554 3d st.
Medina, Charles G., *o.s.a.* (Alt), North Troy, N. Y.
—John F., *o.s.a.* (Alb), Cambridge, N. Y.
— R. (SFé), Peñasco, N. Mex.
Medretz Julian, (Ph), Mc Keesport, Pa.
Mee, Jas. F. (N Y), Rosebank, Staten Island, N. Y., 117 New York ave.
— Patrick (NY), Harrison, N. Y.
Meegan, Edward (Alb), Troy, N. Y., St. Mary's Church.

Meehan, Andrew B. (Roch), Rochester, N. Y. St. Bernard's Seminary.
— James E. (Spr), South Ashburnham, Mass.
— John F. (N Y), New York City, Westchester, West Farms road and Green ave.
— Joseph H. (New), Jersey City, N. J., 169 Pacific ave.
Meehan, L. M. (Chi), Chicago, Ill., West 13th and West 49th sts.
— P. (Sac), Ferndale, Cal.
— P. J. (Spr), Oxford, Mass.,
— Sylvester (Leav), Holy Cross, Kans.
— Wm. F. (N Y), New York City, 328 W. 14th street.
— W. J. G. (Chic), Morris, Ill.
Meenan, W. B. (Pro), Newport, R. I., St. Mary's Church.
Megannety, John *o.c.c.* (NY), New York City, 334 E. 29th st.
Mehler, Albert, *c.s.sp.* (Pitt), Pittsburg, Pa., Holy Ghost College.
Mehler, Gilbert, *c.p.* (L), Louisville, Ky., P. O. Box 655.
Mehring, H. (Chic), Johnsburg, Ill.
Meienhofer, Thos. A., *o.s.b.* (Or), Mt. Angel, Ore.
Meier, Dominic, *o.f.m.* (Peo), Streator, Ill., St. Anthony's Church.
— Fidelis M., *o.m.cap.* (Pitt), Herman, Pa.
— Gregory, *o.s.b.* (Sav),
— John, *c.ss.r.* (Bal), Baltimore, Md., 7 S. Wolfe st.
— John (Win), Winona, Minn., St. Joseph's Church.
— Otto (Bel), Damiansville, Ill.
Meifuss, J. F. (Bel), Centreville Station, Ill.
Meil, L. F., *s.s.* (S Fr), Menlo Park, Cal.
Meiler, John (S Fr) Healdsburg, Cal.
Meiners, Herman, *s.j.* (StL), Florissant, Mo.
Meinzer, J. D. (B).
Meis, Cyril, *c.p.* (StL), Normandy, Mo.
Meister, Isidore (N Y), Mamaroneck, N Y.
— Philip A. (N Y), New York City, 1117 Hoe ave.
Melançon, Joseph (Man), Gonic, N. H.
Melchers, W., *s.j.* (S Fr), San Jose, Cal.
Melchoir, J. H. (Hbg), York, Pa.
Melichar, Wences aus, *c ss.r.* (N Y), New York City, 323 E. 61st st.
Melley, Ed. J. (Scr), Scranton, Pa., 1412 Pittston ave.
— J. D. (Ph), South Bethlehem, Pa., Holy Infancy.
Mellon, Patrick J. (Ph), Philadelphia, Pa., 29th and Dickinson sts.
Melody, J. W. (Chic), Washington, D. C., Catholic University.
— M. F. (L), Louisville, Ky., 2372 Payne st.
Meloy, Jas. J., *s.j.* (Cin), Cincinnati, O., St. Xaviers' College.
Melvin, James (S Fr), East Oakland, Cal., St. Anthony's Church.
Menard, L. (Natch), Alexandria, La.
— Peter C. (Mar), Escanaba, Mich., St. Anne's Church.
Mendl, Jos. F. (New), Montclair, N. J., 30 ton ave.
Mengenais, H. O. (Prov), Providence, R. I., Our Lady of Lourdes Church.
Mengwasser, Herman, *o.s.b.* (Dav), Council Bluffs, Ia., 1 Bluff st.
Menniges, H. B., *c.m.* (Br), Brooklyn, N. Y., Lewis and Willoughby aves.
Mennis, Cornelius, *c.m.* (Phil), Philadelphia, Pa., Germantown.
— M., (Wich), Dodge City, Kans.
Mensing, Henry (S Falls), Webster, S. Dak.
Mentink, Anthony J. (Cin), Cincinnati, O., 1113 Budd st.
Menton, Timothy V., *c.s.p.* (NY), New York City, 415 W. 59th st.
Mercer, Alexander (St L), St. Louis, Mo., 1203 Boyle ave.
Mercier, Alexander, Very Rev., *o.p.* (N Y), Hawthorne, N. Y.
— Jos. A. *c.ss.r.* (Det), Detroit, Mich., Dix and Junction aves.
Mercolino, M. (New), Bayonne, N, J., 91 W. 23rd st
Meres, Martin (Ph), Philadelphia, Pa., 420 Dicklnson st.
Mergen, Frowin, *o.s.b* (St J) Conception Mo.
Mergl, Aloys (G B), Tish Mills, Wis.
Merino, Anselm, *o.s.a.* (Ph), Havana, Cuba.
Meriwether, Wm. A., *s.j.* (Sav), Macon, Ga., St. Stanislaus' Novitiate.
Merkl, Jos. J. (Ind), Guilford, Ind., R. F. D. No. 1.
— M. M. (Lin), Beatrice, Nebr., High and 6th st.
Merns, Matthew K. (Alb), Granville, N. Y.
Merrick, David A., *s.j.* (N Y), New York City, 980 Park ave.
Merritt, Nathaniel J. (Bo), Boston, Mass., Roxbury, Dudley st.
Merscher, J. W. (Alt), Taylorville, Ill.
Mershman, Fr., *o.s.b.* (St Cl), Collegeville, Minn.
— Jos. (Cov), absent; in Europe.
Mersmann, Dominic, *o.m.cap.* (N Y), New York City, 210 W. 31st st.
Mertel, John C. (Pitt), Pittsburg, Pa., 57th st.
Mertens, C. F. (Chic), Menominee, Ill.
— Herman Jos. (Br), Brooklyn, N. Y., 115 Throop ave.
— J. B. (Sy), Cleveland, N. Y.
— G. (N O), Loreauville, La.
Mertes, John B. (Clev), Ottoville, Ohio.
— M, J. (SA), Cuero, Tex.
Mertian, Jos. (Cin), Comstock, Ohio.
Meskell, James F. (Alt), Ashland, Ill.
Mesker, Theo. S. (Ind), Cedar Grove, Ind.
Mesmer, Francis (Cin), Cincinnati, Ohio, Station F.
Mesquito, F. S. (F R), Fall River, Mass., Santo Christo Church.
Messerschmidt, Geza (New), Passaic, N. J., 217 3rd st.
Messier, Arthur (Prov), Arctic, R. I., St. John's Church.
— N. A. (F R), New Bedford, Mass., St. Anthony's Church.
Messmann, A. (Ft W), Laporte, Ind., St. Joseph's Church.
Messmer, Gabriel, Very Rev., *o.m.cap.* (Det), Detroit, Mich., Mt. Elliott ave.
— Stanislaus, *o.s.b.* (Pitt), Beatty, Pa.
Mester, Theo. (Om), Norfolk, Neb.
Mestres, Raman M. (Mon), Monterey, Cal.
Métayer, Louis, (Or), Albany, Ore.
Metcalf, Theo. A. (Bo), Boston, Mass., 687 Boylston st.
Metter, John Rt. Rev. Mgr. (Ind Ty), Norman, Oklahoma Ty.
Metternich, Frs. (Clev), Cleveland, Ohio, 2136 Superior st.
Metz, Augustine, *o.f.m.* (Bal), Brookland, D.C. C.
— Wm. J. (Nes), Seattle, Wash., 20th ave. and Jackson st.

Metzdorf, J. H. (Cin), Cincinnati, Ohio, 933 Bank st.
— John (K C), Sarcoxie, Mo., R. R. No. 1
— William (Leav), St. Francis, Wis
Metzger, George A. (Br), Brooklyn, N. Y., 138 Montrose ave.
Metzger, Sanctes, *o.s.a.* (Bo), Lawrence, Mass., 300 Haverhill st.
Metzinger, M. (SA), Devine, MedinaCo., Tex.
Metzler, J. B. (LC), Chippewa Falls, Wis., 810 Pearl st.
— Jos. D. (Alt), Edwardsville, Ill., St. Boniface's Church.
— Vincent, *o.c.c.* (Pitt), Pittsburg, Pa., 1501 Center ave
Meuffels, Joseph H., *s j.* (Mo Prov), Orange Walk, British Honduras.
Meurer, Henry, *c.ss.r.* (Chi), Chicago, Ill, 234 Cleveland ave.
— Jas. A. M. (Mob), Birmingham, Ala., 609 14th st., south.
— John B., *s.j.* (Bal), Bel Alton, P. O., Md.
— Winard, (Tuc), Nogales, Ariz.
Meuwese, A. (Hbg), Mt. Carmel, Pa., Mt. Carmel Church.
Meyer, Anthony, *o.s.b.* (Sav), Savannah, Ga., Sacred Heart Church.
— Athanase, *o.s.b.* (St Cl), Collegeville, Minn.
Meyer, August (S C), Breda, Iowa.
— Augustine (Cin), Cincinnati, Ohio, 1113 Budd st.
— Barnabas, *o.f.m.* (S Fe), Jemes, N. Mex.
— Charles, *c.pp.s.* (Cin), Burkettsville, Ohio.
— Clarence, *o. f. m.* (Cin), St. Bernard, O.
— Edw. J. (Mil), Plymouth, Wis.
— Edw., *o.s.b.* Very Rev. (Rich), Richmond, Va., St. Mary's Church.
— F. S. (S Falls), Zell, S. Dak.
— Fidelis M., *o.m.cap.* (Pitt), Herman, Pa.
— Francis, *o.s.b.* (N C), Charlotte, N. C.
— Frank (Buf), Portageville, N. Y.
— Fridolin, *o.s.b.* (Wh), Bristol, Va. Va.
— Fulgentius, *o.f.m.* (Ind), Oldenburg, Ind.
— Geo. (New), Bayonne, N. J., 578 ave. D.
— Geo., Very Rev., *s.m. of Paris* (Cin), Dayton, Ohio, St. Mary's Convent.
— G. A. (Mil), Jefferson, Wis., St. Coletta's Convent.
— H. (Dub), Gilbertsville, Iowa.
— Henry J. (N Y), New York City, 457 W. 51st st.
— John H. *s.j.* (Mob), Springhill, Ala.
— J. (Chic), Goodrich, Ill.
— Joseph A. (Cin), Cincinnati, Ohio, Cumminsville, St. Boniface Church.
— Joseph J. (Pitt), Homestead P. O., R F, D. No. 1, Pa.
— Julian, *c.pp.s.* (Ft W), Gas City, Ind.
— Julius (Cin), Cincinnati, Ohio, 13th and Clay sts.
—Lawrence R. *c.pp.s.* (Clev), Glandorf, Ohio.
— Leo (Pitt), Pittsburg, Pa., 31st Ward.
— Louis (Bel), Belleville, Ill., 330 So. Race st.
— Marcus, *o.s.b.* (Ind), St. Meinrad, Ind.
— Matthew *c.ss.r.* (Det), Detroit, Mich., Dix and Junction aves.
— Paul *o.s.b.* (Cov), Jellico, Tenn.
— Rudolph, J., *s j.* Very Rev., (Mo. Prov), Collegio Germanico, Rome, Italy.
— S. (S Falls), Zell, S. Dak.
— Theo. B. (Mil) Racine, Wis., St. Mary's Church.
— Theophile, *c.s.sp.* (Pitt), Emsworth, Pa.
— Thomas G. *c.pp.s.* (Ft W), Collegeville, Ind.
Meyering, Aloysius (L), Browns Valley Ky.
Meyers, Florentine, *o.f.m.* (S Fe), Jemes, N. Mex.
— Francis A. (Alt), Mitchell, Ill.
— John (St J), absent on sick leave.
Meyers, J. (Win), Claremont, Minn.
Mhley, Anthony (E), Lindsey, Pa.
Michael, Wm. (Alt), Pierron, Ill.
Michaelis, John P. (Clev), Maumee, Ohio.
Michalowski, Joseph S. (Cin), Springfield, O., St. Raphael's Church.
Michel, Anthony, *o.s.b.* (Ind), Ireland, Ind.
— George F. (Ph), Philadelphia, Pa., Tacony.
— W. (Leav), Frankfort, P. O., Kans., R.R.
Michels, A. F. (Mil), Milwaukee, Wis., Greenfield and Washington aves.
Michenfelder, John A. (Clev), Bellevue Ohio.
Michutka, Valentine (Bur), West Rutland, Vt.
Mickers, C. S., *o.praem.* (G B), Bay Settlement, Wis.
Mickle, Edw. (Wil), Cape Charles, Va.
Middendorf, Rogerius, *o.f.m.* (Alt), Teutopolis, Ill.
Middleton, Thos. C., Very Rev., *o.s.a.* (Ph), Villanova, Pa.
Mielinger, F. X., (Dal), Pilot Point, Tex.
Miersowsky, Lucas, *o.f.m.* (Bel), Radom, Ill.
Mies, John (Det), Maybee, Mich.
— John J. (StP), Cannon Falls P. O., Minn.
Migdalski, Anthony (Clev), Toledo, O., 2916 Lagrange st.
Migeon, L., (Tuc),
Miggeel, Wm. B. (Cin), Cincinnati, Ohio, Cutter and Liberty sts.
Mighnian, Mardiros (Spr).
Migliore, V. A. (E), South Sharon, Pa.
Mignacco, Philip, *s.j.* (S Fr), San Jose, Cal., St. Joseph's residence.
Migueron, Hector (Og), Benson Mines, N. Y.
Miklaszewski, M.
Mikolai, John (Win), Minnesota Lake, Minn.
Mikolasek, W. (S Falls), Vodnany, S. Dak.
Miks, Anthony (StP), St. Michael, Minn.
Milanese, Mariano, *o.s.a.* (Bo), Lawrence, Mass., 55 E. Haverhill st.
Milde, Thos. B. (Buf), Middleport, N. Y.
Miles, Thos. H., *s.j.* (St L), St. Louis, Mo., St. Louis University.
Milette, John B. H. V. (Man), Nashua, N.H., 48 Hollis st.
Militello, John (Gal), Byran, Texas.
Miller, Adolph (L C), Eau Galle, Wis.
Miller, Alphonse (Mon),
Miller, Francis X., Sr., *c.ss.r.* (Br), Brooklyn, N. Y., 5th ave & 59th st.
— Frank *c.ss.r.*, St. Louis, Mo., 1118 N. Grand ave.
— Francis X. *c.ss.r.* (Br), Brooklyn, N. Y., 526 59th st.
— Henry, *c.p.* (Bal), Baltimore, Md., Station D.
— H. A. (Alb), Averill Park, N. Y.
— James (Mar), Dollar Bay, Mich.
— John (Det), Detroit, Mich., St. Hedwig's, Junction ave.
— John, Very Rev., *o.s.b.* (Peo), Peru, Ill., St. Bede's College.
— Joseph A. (Roch), Webster, N.Y.
— Joseph J. (L C), Poniatowski, Wis.
— Louis M., Very Rev. Dr., *o.m.c.* (Syr), Syracuse, N. Y., St. Francis Convent.

Miller, Mathew, *c.p.* (Cin), Cincinnati, O., Mt. Adams.
— Michael A. (E), Sharpsville, Pa.
— Nicholas, *c.ss.r.* (K C), Kansas City, Mo., Hunter ave. and Broadway.
— Peter (E), Warren, Pa.
— W. G. (Mil), Waukesha, Wis., 612 East ave.
— Wm. (Tr), North Plainfield, N. J., 42 Jackson ave.
— Wm. C. (Ft W), Oxford, Ind.
— William C. (Ft W), Michigan City, Ind.
Millerick, J. E. (Bo), Boston, Mass., 6 Allenst.
— Wm. J. (Bo), Stoneham, Mass.
Millet, Albert (Bo),
— Augustine, *s.m.* (Sav), Brunswick, Ga.
Milmo, H. A. (S A), Loire, Tex.
Milner, S. J. (Hbg), Centralia, Pa.
Milo, John (N Y), New York City, 932 E. 150th st.
Milot, J. A. (Chic), Purington, Ill.
Milukas, Anthony M. (Ph), Shenandoah, Pa., St. George Church.
Minnehan, P. (Bal), Clinton P. O., Md.
Minch, Jos. A. (L), Hickman, Ky.
Ming, John, *s.j.* (L C), Prairie du Chien, Wis., College.
Minges, Henry (St L), Creve Couer, Mo.
Minkel, Augustine *o.s.b.* (Pitt), Goff, Pa.
Minogue, Daniel (Dub), Elkport, Iowa.
— Patrick J. (N Y), Warwick, N. Y.
Mirat, Justin, *o.s.b.* (Ind Ty), Sacred Heart, Okla., Abbey
Mirault, Anatolius, *s.j.* (N Y), Poughkeepsie, N. Y., St. Andrews-on-Hudson.
Mirossay, Victor (Ph), McAdoo, Pa., St. Mary's.
Mirrossay, John (N Y), Yonkers, N. Y., 77 Ash st.
Misicki, Thomas (Br), Brooklyn, N. Y., 404 Miller st.
Miskela, Edward (New), Newark, N.J., 143 Madison st.
Miskiewicz, Francis (Pitt), Homestead, Pa., St. Anthony's Church.
— Ladislas M. A. (Pitt), Pittsburg, Pa., S.S., 162 S. 15th st.
Missler, Otto, *c.pp.s.* (Cin), Maria Stein, Ohio.
Misteli, Alois (Ph), Ashland, Pa., 802 Pine st.
Mitchell, Alex. F. (Hart), Milford, Conn.
— Edw. C. (Bo), Rockport, Mass.
— Frederick, *p.s.m.* (N Y), New York City, 447 E. 115th st.
— Samuel A. (Tren), Laurel Springs, N. J.
— Wm., J. *s.j.* (Mo Prov), Belize, British Honduras.
Mitera, Cyrillus, *o.f.m.* (Om), South Omaha, Neb., 32nd and K sts.
Mitsch, Gerard, *c.p.* (New), West Hoboken, N. J.
Mittelbronn, Very Rev. F. (N O), New Orleans, La., Bayou Road and Delhonde st.
Mizer, John G. (Clev), Carey, Ohio.
Mlinar, Aloysius (St P), St. Paul, Minn., 547 Thomas st.
Mlynarczyk, W. A. (Pitt), New Kensington, Pa.
Moakley, James I. *s.j.* (Bal), Leonardtown, Md.
Mockel, Robert (Buf), Buffalo, N. Y., 20 Rich st.
Mockler, John (Mar), St. Ignace, Mich.
Moczydlowski, Julian (St L), St. Louis, Mo., 1401 N. 20th st.
Moczygemba, Thos. (S A), Yorktown, Tex.
Moder, Jos. (Mil), absent on leave.
Moenie, Rufinus, *o.f.m.* (St P), Waconia, Minn., Carver Co.
Moeller, Anthony (Cin), Russia, Ohio.
— Bernard (Cin), Cincinnati, O., St. Mary's Church, 13th and Clay sts.
— Ferdinand A., *s.j.* (Chic),
— Henry, *s.j.* (St L), Florissant, Mo.
Moench, Louis A., (Ft W), Mishawaka, Ind.
Moenig, Clement J. (St L), New Hamburg, Scott Co., Mo.
Moens, F. A. (Nes), Chehalis, Wash.
Moes, N. A., Rt. Rev. (Clev), Cleveland, Ohio, 600 Lake st.
Moeslein, Lawrence, *c.p.* (New), W. Hoboken N. J., Passionist Monastery.
— Mark, Very Rev., *c.p.* (Buf), Dunkirk, N. Y.
Moffitt, Jas. A. (Scr), Taylor, Lackawanna Co., Pa.
Mohan, B. A. (Leav), Perry, Kan.
— Henry, *c.ss.r.* (N Y), New York City, 308 W. Broadway.
— Jos. F. (Bo), Everett, Mass.
Maher, Michael (Man), Nashua, N.H., St. Aloysius' Church.
Mohr, J. F., Very Rev. (Alt), New Berlin, Ill.
— Otto (Peo), Pesotum, Ill.
Moise, M. V. (N O), Buras, La.
Moitrier, F. (Col), Churchtown, Ohio.
Molag, Charles, *c.m.* (Br), Brooklyn, N. Y., Lewis and Hart sts.
Molcsanyi, Nicholas (New), Passaic, N. J., St. Michael's Church.
Molejkajtys, Bartholomew (Alb), Albany, N. Y., 324 Sheridan ave.
Molengraft, Leo, *o.f.m.* (Cin), Cincinnati, O., 1615 Vine st.
Moles, Paul (Ph), Norristown, Pa., 407 E. Main st.
Molina, Pastor *s.j.* San Esteban, British Honduras.
Molinari, A. (Mar), Calumet, Mich., Assumption Church.
Molitor, Charles (Col), Beyrouth, Syria.
— Ildephonse, *o.s.b.* (St P),
— J., Very Rev. (Alt), Newton, Ill.
— Joseph (Chic), Chicago, Ill., 186 W. Taylor st.
— Sabinus, *o.f.m.* (L C), Ashland, Wis.
Moll, Anthony, *o.f.m.* (Clev), Cleveland, Ohio, 40 Chapel st.
— Boniface, *o.s.b.* (St C), St. Cloud, Minn., St. Joseph's Home.
Mollard, A., *m.s.* (Hart), Danielson, Conn.
Mollier, Louis, Very Rev. (Con), Clyde, Kans., R.F.D. No. 2.
Molloy, Anthony (N Y), Yonkers, N. Y., 91 Ludlow st.
— Frs., *c.s.c.* (S A), Austin, Tex., St. Edward's College.
— John (St P), Willmar, Minn.
— John J. (Br), Brooklyn, N. Y., 467 Court st.
— J. (Dub), Sumner, Iowa.
— M. (New),
Moloney, E. R. (Bur), absent on sick leave.
— J. L. (Chic), Fulton, Ill.
— James, A. (N Y), New York City, 138 Waverly place.
— Patrick C. (St P), Faribault, Minn. Minn.

Moloney, P. J. (Wich), Danville, Kan.
— S. (Chic), Chicago, Ill., 879 72nd st.
— Wm. A., *c.s.c.* (Cin), Cincinnati, O., 429 W. 8th st.
Molony, Clement (Mon), Los Angeles, Cal., West Adams and Vermont ave.
Molyneux, D. D. (Dav), Churchville, Iowa.
— John P., *c.m.* (Br), Brooklyn, N. Y., St. John's College.
— P. (Pitt), Braddock, Pa., St. Brendan's Church.
Momo, Gabriel (L C), ret red in Italy.
Monaghan, B. (Bel), Belleville, Ill., 311 N. Church st.
— F. X., *c.m.*) NO), New Orleans, La., 1029 Napoleon ave.
— James P., *s.j.* (MoProv), Manresa, Spain, Santa Cueva.
— T. F. (New), Jersey City, N. J., Ocean and Bramhall aves.
Monahan, James C.(Ph), Philadelphia, Pa., 3722 Chestnut st.
— J. H. (Hbg), Locust Gap, Pa.
— Linus, *c.p.*, (Wich), St. Paul, Kans.
Monahan, Timothy F. (Peo), Peoria, Ill., 200 Saratoga st.
Monasterio, L., (SA), San Antonio, Tex., 310 Dwyer ave
Monclus, R. (Brown), absent on sick leave.
Monda, Lucian (Pitt), Connellsville, Pa., Italian Church.
Mondorf, Camillus (New), E. Rutherford, N. J.
Moneta, John (Spr), Worcester, Mass., Polish Church.
Monge, E. (St P), Faribault, Minn., Sacred Heart Church.
—J. (Man), Laconia, N.H., Sacred Heart Church.
Monklewicz, M. (Ph), Philadelphia, Pa., Richmond.
Monnier, J. (F R), Fall River, Mass., Cathedral.
Monroe, Francis, *s.j.* (A), Fairbanks, Tanana River, Alaska.
Montalibet, Vincent, *o.s.b.* (Ind Ty), Sacred Heart, Ok a.
Montaner, J. (S Fr), San Leandro, Cal.
Montell, E., *s.j.* (Den), Denver, Colo., Sacred Heart College.
Monter, Aloys C. (Cin), Cincinnati, O., Flint st.
Montenarelli, Joseph M., *s.j.* (Den), Del Norte, Colo.
Monteverde, T. J. (Bal), Baltimore, Md., Styles and Exeter sts.
Montgomery, Michael (N Y), Ellenville, N.Y.
Monti, D. (Nat), retired to Italy
Montiani, Peter, *c.m.* (Br), Brooklyn, N. Y., 461 Carroll st.
Montillot, John, *s.j.* (N O), Grand Coteau, La.
Montreuil, Geo. (Og), Lyon Mountain, N. Y.
Monville, Joseph Paul (Ph), Philadelphia, Pa., 225 N. 18th st.
Moog, John Peter (S Fé), Sabinal, N. Mex.
Mooney, J. A. (B),
— Jas. B. (Clev), Conneaut, Ohio, 480 State st.
— Jas. F., (New), South Orange, N. J., Seminary of Im. Conc.
— John V., (Buf), Batavia, N. Y.
— Jos. F., Right Rev. Mgr. (N Y), New York City, 457 W 51st st.
—Michael F. (Alb), Amsterdam, N. Y., St. Mary's Church.
— N. J. (Chic), Chicago, Ill., 519 Grand Ave.
Moore, Anthony (Or), Cedar Mill, Ore.
— Denis (Sy), Utica, N.Y., St. Agnes' Church.
— F. B. (Peo), Metamora, Ill.
— Francis P. (N Y), New York City, Wakefield, 86 Fulton st.
Moore, J. P. (Spr), Rome, Italy, Canadian College.
— Jas. A. (Cin), Cincinnati, Ohio, Torrence Road.
— Jas. P., *s.j.* (Natch), Shreveport, La.
— John (Hart), Hartford, Conn., St. Thos. Seminary.
— John (Pitt), Turtle Creek, Pa.
— John A., *s.j.* (Bo), Boston Mass., 761 Harrison ave.
— John J. (Bo), absent, sick.
— John L. (Ph), Philadelphia, Pa., 63rd st. and Lancaster ave.
— John W., *c.m.* (Ph), Philadelphia, Pa., Germantown.
— R. F. (Hart), New Britain, Conn., St. Joseph's Church.
— Stephen (Peo), Danville, Ill., Soldiers Home.
— Terence (St P), Rosemount, Minn.
— Thos. F. (Ph), Philadelphia, Pa., 1337 Catharine st.
— Thos. M. (Alt), Hume, Ill.
— Thomas V., *c.s.p.* (N Y), New York City, 415 W. 59th st.
Moormann, Clement, *o.f.m.* (Alt), Quincy, Ill.
Moosburger, Luke, *o.s.b.* (New), Newark, N. J., 528 High st.
Mooslein, Lawrence, *c.p.* (New), West Hoboken, N. J.
Moran, David (St P), Minneapolis, Minn. 216 3rd st., N.
— Francis T. (Clev), Cleveland, Ohio, 302 Bridge st.
— Gregory F. (Tr), Atlantic City, N. J.
— J. P., *o.p.*, (St P), Minneapolis, Minn., 2424 18th ave. S.
— James H. (Gal), Orange, Tex.
— James P. (S Fr), San Francisco, Cal., 109 Diamond st.
— John I. (Clev), Cleveland, O., 1276 Woodland ave.
— John J. (Br), Brooklyn, N. Y., 251 Front st.
— John S., o.p. (N Y), New York City, 869 Lexington ave.
— John T. (Clev), Cuyahoga Falls, Ohio.
— Joseph, *o.s.a.* (Ph), Chestnut Hill, Pa.
— Michael J. (Br), Brooklyn, N. Y., 495 Classon ave.
— Peter J., *c.s.p.* (NY), New York City, 415 W. 59th st.
— Richard W. (Ph), Philadelphia, Pa., 1121 Jackson st.
— Thos. J. (New), Arlington, N. J., Sacred Heart Industrial School.
— Thomas P. (S Fr), San Francisco, Cal., 390 Shotwell st.
Morassi, Francis (B), East Boston, Orient Hights, Mass., Bremed ave.
Morcel, Francis, *s.m.* (Bo), N. Cambridge, Mass., Harvey st.
Moré, James, *c.m.* (Mon), Whittier, Cal.
Moreau, A., *o.p.* (F R), Fall River, Mass., 790 So. Main st.
Morelli, F. (New), Newark, N.J., 14 Grove st.
Morendino, Th. (Dal), Thurber, Tex.
Moreschini, Thomas, *o.s.m.* (Den), Denver, Colo., 1509 W. 36th ave.
Moretto, Caspar (Bo), Boston, Mass., 12 North square.

Morfeld, Francis, *s.j.*, (Mo Prov), Punta Gorda, Br. Honduras.
Morgan, John A., *s.j.* (Bal), Washington, D.C., 19 I st.
Morgan, John F. (N. Y.), Washington, D. C., Catholic University.
— John P., *s s.s* (N Y).
— Wm. H. (S Fr), San Francisco, Cal., 3561 19th st.
Moriarity, D. W. (Om), Jackson, Nebr.
— Jeremiah (Roch), Waverly, N. Y.
Moriarty, Edw. J. (Bo), Cambridge, Mass., 29 Buckingham st.
— Joseph T., *o.s.a.* (Alb), Mechanicville, N. Y.
— Thomas S. (Om), Norih Bend, Neb.
Morin, Aug. (Tuc), Silver City, N. Mex.
— J. B. (N O), Arnaudville, La.
Morin, W. J. (Spr), Worcester, Mass., Notre Dame Church.
Morino, Valentine, *p.s.m.* (Br), Brooklyn. N.Y., 35 President st.
Moris, Fulgence, *a.a.* (N Y).
Moron, J. J. (Dav), Granger, Iowa.
Moroney, D. J. (Alt), Mt. Sterling, Ill.
— James, A. (Tr), Sandy Hook, N. J.
— J. P. (Alt), Vandalia, Ill.
Morrin, P. J. (Dav), Walnut, Pottawatomie Co., Iowa.
Morris, John S. (Chic), Chicago, Ill., 5702 Washington Boulevard.
— John B. Very Rev. (Nash), Nashville, Tenn., 607 Capitol Square.
— John J. (N Y), Gardiner, N. Y.
— M. J., *c.m.* (St), St. Louis, M., 1427 S. 9th street.
— Patrick (NY), Montgomery, N.Y.
Morrison, F. X, (S Fr), Oakland, Cal., 616 7th st.
— James F. (Tr). Woodstown, N. J.
— John F. (Scr).
— William J., *o.s.a.* (Ph), Philadelphia, Pa. 243 North Lawrence st.
Morrissey, Andrew, *c.s.c.* (FtW), Notre Dame, Ind.
— J., *s.j.* (SFr).
— J. J. (Mil), Oshkosh, Wis., St. John's Church.
— J. J. (Chic), Highland Park, Ill.
— John L. (Alb), Albany, N.Y., St. Joseph's Church.
— M. (Nat), Natchez, Miss., Holy Family Church.
— Michael Brien (StL), absent on leave.
— P. W. (Spr). In Trenton diocese.
— Patrick (Tr), Spring Lake, N. J.
Morrissy, Daniel A. (Ph), Philadelphia, Pa., 70th ave. and York road.
Morrow, Thomas J. (Alt).
Mortell, William P. (G B), Waupaca, Wis.
Mortier, H. (Nat), Chatawa, Miss.
Morys, Thos. (Bal).
Moseley, Charles J. (Clev), Cleveland, O., 1513 Superior st.
Moser, Charles, *o s.b.* (Ore), Mt. Angel, Ore.
Moser, F. J., *c.m.* (St L), St. Louis, Mo., 1427 So. 9th st.
— Ildephons, *o.f.m.* (Mon), Santa Barbara, Cal.
Moskopp, J. B., *s.j.* (Nes), Seattle, Wash., College.
Mosler, Adolph M. (Lin), Wilber, Neb.
Moss, G. H. (Ind), Cannelton, Ind.
Mothon, A. L., Very Rev. (Port), Lewiston. Me.
Motley, Wm. A. (Ph), Heckscherville, Pa.
Mougin, John (Nash).
Moulin, Jos. (SA), San Angelo, Tex.
Moulinier, Chas. B., *s.j.* (St. L), Florissant, Mo. St. Stanislaus Seminary.
Moultrie, Ernest, *p.s.m.* (N Y), New York City, 447 E. 115th st.
Moussey, Antoninus, *s.m.* (Bal), Dodon, Md.
Moussier, C. J., *m.s.* (Hart), Hartford, Conn., La Salette Seminary, 80 New Park ave.
Moye, James, *c.ss.r.* (Det), Detroit, Mich., Dix and Junction aves.
— O. H. (Wh), Wheeling, W. Va., 13th and Byron sts.
Moylan, John R. (N Y), Mattewan, N. Y.
Moylan, John V. (Scr), Scranton, Pa., 316 William st.
— Thos. (Bo), Boston, Mass.. Roxbury, 85 Regent st.
Moynehan, A. (Dav), R F.D. Cumming P.O., Iowa.
Moynihan, Patrick E., *o.s.a.*, Havana, Cuba.
— Humphrey, Very Rev. (StP), Merriam Park. Minn.
— Jeremiah Canon, Very Rev. (Peo), retired.
— Michael, *s.j.* (Sav), Macon, Ga.
— Timothy, (StL), Poplar Bluff, Mo.
Moynihan, Timothy (Peo).
Mscisz, L. (Mil), South Milwaukee, Wis., St. Adalbert's Church.
Muck, Michael, *c.ss.r.* (Ph), Philadelphia, Pa., 1019 N. 5th st.
Muckermann, H. (St L), Kahoka. Mo.
Muehe, Michael, *c.pp.s.* (Clev). Kalida, Ohio.
Muehlenbeck, J. H. (Clev), Toledo, Ohio, 1120 Horace st.
Muehlenkamp, Anthony E. (LC), Athens, Wis.
Muehlsiepen, J. B., *c.ss.r.* (N O), New Orleans, La., 2030 Constance st.
— John H. (St L), Weingarten, Mo.
Mueller, Adalbert, *o.s.b.* (Pitt), Rome, Italy, San Anselmo.
— A. V. (Mil), Random Lake, Wis.
— August, *s.j.* (Clev), Cleveland, O., Carroll and Jersey sts.
— Albert J. (Mil), Mt. Horeb, Wis.
— Aloysius (GF), Ashland, P. O., Mont.
— Alphonse, *c.pp.s.*, sick.
— Anselme, Very Rev., *o.f.m.* (Alt), Quincy, Ill., St. Francis College.
— Augustine, (Chic), Chicago, Ill., 623 N. State st.
— Benedict, *o.m.cap.* (Mil), Mt. Calvary, Wis.
— Bernard M. (Clev), Chicago, Ohio.
— C. (St L), St. Thomas, Cole Co., Mo.
— F. X. (Win), Mazeppa, Minn.
— Francis (Det), Detroit, Mich., St. Aubin ave. and Canfield st.
— George Henry (New), Mendham, N. J.
— Henry, (StL), O'Fallon, Mo., Sisters of Precious Blood.
— Jerome, *o.m.cap.* (Con), Hays, Kans.
— John, Very Rev. (Om), St. Helena, Nebr.
— John B., *c.ss.r.* (St L), De Soto, Mo.
— Joseph, *o.s.b.* (N C), Salisbury, N. C.
— Jos., *s.j.* (S Fr), San Jose. Cal.
Mueller, Joseph B. (Cin), Urbana, Ohio.
— Michael F. (Pitt), Carrick, Pa.
— Othmar, *o.s.b.* (Or), Mt. Angel, Ore.
— Oswald, *s.j.* (S Fr), Los Gatos, Cal.
— Ul., *c.pp.s.* (Cin), Carthagena, Ohio.
— Theobald, Very Rev., *o.s.b.* (Chic), Chicago, Ill., 226 W. 22nd Place.
— Victor, *o.s.b.* (Chic), Chicago, Ill., 226 W. 22nd place.

Müller, Francis X., *c.ss.r.* (Br), Brooklyn, N. Y., 526 59th st.
Muenich, E. S. (Om),
Muenich, Edward (St P), St. Paul, Minn., Groveland Park.
Muenkel, Augustine, *o.s.b.* (Pitt), Goff, Pa.
Muenster, H. (Bel), Dahlgren, Ill.
Muenzer, George J. (Mil), St. Michael's, Wis
Muer, J. Theodore (Det), Detroit, Mich., 48 Scott st.
Muespach, Henry, *c.s.sp.* (Det), Detroit, Mich., 181 Dubois st.
Muething, Bernard (Cin), New Richmond, O.
— Matthew, *o.s.b.* (Pitt), Greensburg, Pa.
Mugan, Charles (Om), So. Omaha, Nebr, 36th and Q sts.
Mulally, Edward, *c.s.p.* (Chi), Chicago, Ill., 543 Wabash ave.
Mulcahy, C. J. (Spr), Whitinsville, Mass.
— D. J. (Ft W), Anderson, Ind.
— Denis (Det), Benton Harbor, Mich.
— Denis P. (St L), St. Louis, Mo., 1368 Tamm ave
— John M. (Bo), Arlington, Mass.
— Thomas (Hart), Derby, Conn.
— Wm. J. (NY), West New Brighton, Staten Island.
Mulconry, Patrick J., *s.j.* (Chic), Chicago, Ill., 49 W. 19th st.
Muldoon, P. J. (Alb), absent.
Muldowney, John P. (Ph), Schuylkill Haven, Pa.
Mulgrew, J. T. (Peo), Lincoln, Ill.
Mulhall, J. J. (New), Newton, N. J.
— Patrick, *c.ss.r.* (Bal), Annapolis, Md.
Mulhane, L. W. (Col), Mt. Vernon, Ohio, 8 N. McKenzie st.
— M. Wm. (Spr), Barre, Mass.
Mulhearn, Chas. A. (Col), Martin's Ferry, Ohio.
Mulheran, Eugene, *c.ss.r.* (Alb), Saratoga Springs, N. Y.
Mulherin, J., *o.s.m.* (Chic), Chicago, Ill, 1432 W. Jackson boul.
Mulhern, Michael J. (N Y), Tarrytown, N. Y.
Mulheron, Wm. (Roch), Auburn, N. Y., St. Mary's Church.
Mullaly, Edward J., *c.s.p.* (Chic), Chicago, Ill., 490 Wabash ave.
Mullaly, J. J. (Chic), Chicago, Ill., 5478 Kimbark ave.
Mullan, Alexius J. E., *s.j.* (Bal), Woodstock, Md.
Mullan, James (Mil), Osman, Wis.
— Theodosius, *o.m.cap.* (Con), Hays, Kan.
— W. R., *s.j.* (Bal), Washington, D. C., Georgetown College.
Mullane, Daniel, Very Rev., *c.ss.r.* (Det), Detroit, Mich., Dix and Junction aves.
Mullaney, John F. (Sy), Syracuse, N. Y., St. John the Baptist's Church.
— Thos. W., *c.ss.r.* (E) Northeast, Pa.
Mullen, Francis J. (Bo), Lowell, Mass., St. Michael's Church.
— Hugh.
— James A. (N Y), High Bridge, New York City, 169th st. and Mercier ave.
— John J. (Spr), Clinton, Mass.
— John T. (Bo), Boston, Mass., 75 Union Park st.
— Joseph, Very Rev. (Wh), Wheeling, W. Va., 36th and Woods st.
— Thos. (St L), Potosi, Mo.
Mullens, Patrick A., *s.j.* (St L), St. Louis, Mo., St. Louis University.
Mulligan, Bern. J., Very Rev. (Tr), Camden, N. J., Broadway and Market st.
— Hugh J. (Bo), Hingham, Mass.
— James (Dub), Waverly, Iowa.
— Joseph, *s.j.* (S Fr), San Francisco, Cal., 214 Hayes st.
— John H. (N Y), Poughkeepsie, N. Y., St. Andrews on-Hudson.
— Martin, *c.ss.r.* (Alb), Saratoga Spring, N. Y. (L B."L").
— Michael (Alb), Troy, N. Y., Hospital.
— P. E. (S Fr), San Francisco, Cal., 230 10th st.
Mullin, Albert C. (Bo), Somerville, Mass. St. Joseph's Church.
— Chas. J. (Ph), Allentown, Pa.
— Denis (Spr), Southbridge, Mass., St. Mary's Church.
— Jas. A. (Ph), Philadelphia, Pa., 63d and Lancaster aves., Overbrook.
— T. J. (Dav), Missouri Valley, Iowa.
— William G. (Bo), Lowell, Mass., Gorham st.
Mulloy, J. J. (Dal), St. Paul, Texas.
Mulry, Patrick F. X., *s.j*, Jamaica, West Indies.
Mulvaney, James F. X., *s.j.* (Bal), Bel Alton, Md.
Mulvey, Thos. J. (Br), Brooklyn, N. Y., 108 St. Edward st.
Mulvihill, D. F. (Dav), Adair, Iowa.
— Joseph Francis (St L), St. Louis, Mo., 1220 Whittier st.
— Michael (Cin), Hamilton, Ohio, 101 Front st.
Mulville, F. X. (Hart), Willimantic, Conn.
Mumbour, Ferdinand (Bel), Okawville, Ill.
Mundelein, G. W. (Br), Brooklyn, N. Y., 101 Greene ave.
Mundy, Peter (Ph), Philadelphia, Pa., 161 Stanton st.
Mungovan, Edward (Ft W), Ft. Wayne Ind., 2120 Harrison st.
Mungoven, Thomas A. (Ft W), Indiana Harbor, Ind.
Munich, Vincent, *c.pp.s.* (Ft W), Bryant, Ind., R.F.D. No. 2,
Municha, Casimirus, *o.p.* (N O), New Orleans, La., 1101 Conti st.
Munier, Joseph (Bel), Murphysboro, Ill.
Munley, M. N. (Al), Altoona, Pa., St. John's Cathedral.
Munyon, David C. (Ph), Easton, Pa.
Murgas, Jos. (Scr), Wilkes-Barre, Pa., 421 N. Main st.
Murnane, E. (Port), Portland, Maine, 156 Danforth st.
Murname, P., *s.j.* (Gal), Galveston, Tex., St. Mary's University.
Murphy, Aloysius (Sy), Rome, N. Y., St. Peter's Church.
— Ambrose (LC), La Crosse, Wis., 1032 Caledonia st.
— Andrew, *c.m.* (Br), Brooklyn, N. Y., St. John's College.
— A. M., *o.c.c.* (Al), New Baltimore, Pa.
— Bernard, *o.s.b.* (Or), Mt. Angel, Ore.
— Bernard *o.s.b.* (Ind T), Krebs, Ind. Ty.
— Celsus, *o.f.m.* (Buf), Allegheny, N. Y., Monastery.
— Charles T. (N Y), New York City, 144 W. 71st st.
— Daniel W. J. (Mon), Hollywood, Cal.
— Daniel, *s.j.* (Gal), Galveston, Texas.

Murphy, Daniel I. (Ph), absent on leave.
— Daniel J., *o.s.a.* (Ph), Villanova, Pa.
— Daniel M. (Bo), Boston, Mass., 85 Vernon st.
— Daniel W., Rt. Rev. Mgr. (Man), Dover, N. H., St. Mary's Church
— David J. (Bo), Salem, Masss, 30 Union st.
— Denis (Lo), Louisville, Ky., St. William's Church.
— Denis *o.s.b.* (Leav), Atchison, Kans.
— Denis (Bo), Lowell, Mass., St. Michael's Church.
— Denis J. (Nash), Memphis, Tenn., St. Patrick's Church.
— E. D. (Pitt), Dunbar, Pa.
— Edw. V. (Og), Waddington, N. Y.
— Edmund J. (Spr), New York City, 38 Cannon st.
— Edward, *s.j.*
— Edward J. (Ph), Philadelphia, Pa., 101 W. Logan st.
— Edward P. (NY), New York City, 833 St Anns ave.
— Edward P. (Or), Portland, Ore., 19th and Savier sts.
— Eugene M. (Ph), Philadelphia, Pa., Manayunk, 146 Rector st.
— F. J. (New), Hoboken, N. J., St. Mary's Hospital.
— F. P. (Chic), Rockford, Ill., 428 N. 2nd st
— Fred. W. (Hart), Manchester, Conn.
— G. P. (Win), Blue Earth, Minn.
— George D. (Nash), Jackson, Tenn.
— George F. (Clev), Cleveland, Ohio, 600 Lake st.
— H. (Mil), Columbus, Wis.
— Hugh, (New), retired.
— J., Very Rev. (Alt), Decatur, Ill., St. Patrick's Church.
— J. C. (Chic), Belvidere, Ill.
— J. D. (Or), Portland, Ore., Cathedral.
— J. J. (Lin), Davey, Neb.
— J. J. (New), Jersey City, N. J., 372 Montgomery st.
— J. T. (Nes), Seattle, Wash., 710 Terry ave.
— J. T. D. (K C), Rich Hill, Mo.
— James B. (Pitt), Ellwood City, Pa.
— Jas. (SC), Vail, Iowa.
— Jas. J. (Bo), Peabody, Mass.
— James M. (Sy), Utica, N. J., St. John's Church.
— Jeremiah (St L), St. Louis, Mo., 233 Newstead ave.
— Jeremiah P. (Og), Cherubusco, N. Y.
— John B. (NY), New York City, 141 E. 43rd st.
— John F. (Hart), Bridgeport, Conn.
— John H. (Spr), Ware, Mass.
— John J. (Bo), Stoughton, Mass.
Murphy, John J. (Bo), Weymouth, Mass.
— John W. (E), Dubois, Pa.
— John M., *o.c.r.* (Prov), Lonsdale, R. I.
— John R. (Spr), Grafton, Mass.
— John S. (Gal), Taylor, Tex.
— John W. (Dav), Modale Iowa.
— John W. (Tr), Moorestown, N. J.
— Joseph (Wil), Clayton Del.
— Joseph (Rich), Richmond, Va., 106 E. Jackson st.
— Joseph A., *s.j.* (Det), Detroit, Mich., Detroit College.
— Joseph E. (Ph), Philadelphia, Pa., 2141 N. Broad st.
— Joseph J. (Ph), Rome, Italy, American College.
— Jos. R. (Hbg), Bloomsburg, Pa.
— L. (S Fr), San Francisco, Cal., 2174 Green st.
— M., J. *s.m.* (N G), Convent, La.
— Maurice J., *o.s.a.* (Ph), Villanova, Pa.
— M. S. (Dub), Monticello, Iowa, R. R. No. 1.
— Martin (Spr), Great Barrington, Mass.
— Maurice J., *o.s.a.* (Bo), Lawrence, Mass., St. Mary's Church.
— Michael (Spr), South Brookfield, Mass.
— Michael J. (Clev), Cleveland, O., on sick leave.
— Michael J., *o.s.a.* (Ph), Villanova, Pa.
— Nicholas J., *o.s.a.* (N Y), New York City, Richmond Turnpike and St. Louis st., S. I.
— Nicholas (Char), Greenville, S. C.
— Nicholas J. (Bo), Belmont, Mass.
— P. (Mon), San Diego Cal.
— P. J. (Chey), Sheridan, Wyo.
— Patrick A., *s.j.* (Mil), Milwaukee, Wis., Marquette College.
— Patrick B. (Bo), Saxonville, Mass.
— Patrick J. (Ser), Olyphant, Pa., St. Patrick's Church.
— Patrick J., (Dav), Davenport, Iowa, Missionary.
— Philip (Dul), Bimidji, Minn.
— Philip, *s.j.* (N O), New Orleans, La., College, Baronne st.
— Pius, Very Rev., *o.p.* (SFr), San Francisco, Cal., 1919 Steiner st.
— Richard J. (Chic), Freeport, Ill.
— R. D. (Spr), Great Barrington, Mass.
— R. P. (Dub), Dubuque, Ia., Cathedral.
— Thos. E., *s.j.* (Spr), Worcester, Mass., Holy Cross College.
— Thos. F. (N Y), New York City, 460 Madison ave.
— Thomas (Chic), Chicago, Ill., 2928 Archer ave.
— Thomas (Bal), Baltimore, Md., Monument and Washington sts.
— Thomas P. (Dav), Cumberland P. O., Iowa.
— Timothy, *o.s.b.* (Ind Ty), Sacred Heart, Okla.
— Timothy J. (Det), Flint, Mich.
— Timothy J. (Bo), Salem, Mass., Immaculate Conception Church.
— W. F. (Clev), Sandusky, Ohio, 510 Columbus ave.
— William G. (N Y), Rome, Italy, American College.
— Wm. H. (N Y), New York City, 883 St. Ann's ave.
— Wm. H. (Alt), Granite City, Ill.
— Wm. J. (Bo), No. Cambridge, Mass.
Murray, Bernard C., *o.p.* (St P), Minneapolis, Minn., 2424 18th ave., S.
— Bernard P. (Chic), Chicago, Ill., 6560 Harvard ave.
— David A. (NY), New York City, 230 E. 90th street.
— David L. (Win), Blooming Prairie, Minn.
— Francis M. (Hart), S. Glastonbury, Conn.
— George L. (Og), Copenhagen, N. Y.
— Henry E. (Bo), Charlestown, Mass., St. Mary's Church
— Henry F. (Br), Rockaway Beach, N. Y.
— J. J. (Bal), Baltimore, Md., Baltimore and Patapsco sts.

Murray, Jas. A. (Dub), Clinton, Iowa., St. Patrick's Church.
— James M. *c.m.* (Chic), Chicago, 250 E. Webster ave.
— Jeremiah A. (Cin), Cincinnati, Ohio, 414 W. 3rd st.
— John (Wh), retired on account of health.
— John B., Right Rev. (Cin), Dayton, Ohio, Notre Dame Academy.
— John B. (Chic), Chicago, Ill., 159 S. 43d ave.
— John E. (Tr), Flemington, N. J.
— John G. (Hart), Hartford, Conn., St. Joseph's Cathedral.
— John J., *c.m.* (Chic), Chicago, Ill., Webster ave. and Osgood st.
— Joseph G. (N Y), New York City, 141 E. 43rd st.
— Lawrence E. (N Y), Lake Mahopac, N. Y.
— Michael J. (N Y), Saugerties, N. Y.
— M. B. (Dub), Clarion, Ia.
— Patrick (Br), Long Island City, N. Y., 118 5th st.
— P. B. (Win), Plainview, Minn.
— Thos. J. (Hart), New Haven, Conn.
— Thomas A. (L).
— Thos. F. (G R), Big Rapids, Mich., Mercy Hospital.
Murrmann, Francis, *c.p.* (Wich), St. Paul, Kans.
Murtagh, James, *c.m.* (St L), St. Louis, Mo., 1427 So. 9th st.
Murtagh, G. Joseph (SC), Sutherland, Ia.
— Thos. (Dub), Masonville, Iowa.
— Wm. M. (Peo), Sheffield, Ill.
Murtaugh, Edward J. *o.s.a.* (Ph), Ardmore, Pa.
— Henry, *c.m.* (Mon), Los Angeles, Cal., St. Vincent's College.
— J. A., *c.m.* (St L), St Louis, Mo., 9th and Barry sts.
Musial, Emil (Wh), Wheeling, W. Va., 4509 Eoff st.
Musiel, Stanislaus (Hart), Middletown, Conn.
Mussely, H. J. (F R), Fall River, Mass. St. John the Baptist Church.
Musson, Wm. H., Very Rev. *c.m.* (StL), St. Louis Mo., Kenrick Seminary.
Mutsaers, Bernard (Ind Ter), Guthrie, Okla. Ter.
Mutz, P. (Mil), St. Nazianz, Wis.
Muyssen H. (Om), Valentine, Neb.
Myer, Joseph (Bal), Cob Neck, Md.
Myers, Chas. F. (SFr), Menlo Park, Cal.
Myhan, Thos. F. (N Y), New York City, 110 E. 12th st.
Mylett, George, *c.ss.r.* (Alb), Saratoga Springs, N. Y., L. B. L.
Mylott, Raymond (Clev), Cleveland, Ohio, 48 Moore sts.

Naab, John F. (Br), Brooklyn, N. Y., Onderdonk Ave. and Stanhope st.
Nabholz, Otto C. (Chic), Chicago, Ill., 3924 Wentworth ave.
Nacke, Jos. C. (Dub), Dubuque, Iowa, R. R. No. 1.
Nagy, A. H. B. (Det), Grosse Pointe Farms, Mich.
Nadeau, J. Condé (Port), Biddeford, Me. St. Joseph's Church.
Naebers, John (Dub), Staceyville, Iowa.
Nagel, Peter C., Rt. Rev. Mgr (Scr), Wilkes-Barre Pa., St. Nicholas' Church.
Nageleisen, John A. (N Y), Congers, N. Y., Massachusetts ave.
— Urban C. (NY), New York City, 6 State st.
Nagengast, Henry S. (Bal), Hancock, Md.
Nagl, Edward, Right Rev. Mgr. (St Cl), St. Cloud, Minn., R. R. No. 3.
Nagle, Gabriel, *o.f.m.* (Buf), Allegany, N. Y.
— G. T. (Dub), Holy Cross, Iowa.
— John B., *s.j.* (Ph), Philadelphia, Pa., 321 Willings Alley.
— Joseph F. (Ph), Philadelphia, Pa., 1845 N. 23rd st.
— P. J. (Wich), Chanute, Kan.
— Wm. (Prov), Woonsocket, R. I., St. Charles' Church.
Nagorzuik, John (L), St. Mary, Marion Co., Ky.
Nainfa, Jean (Bal), Brookland, D. C., St. Austin's College.
Nally, James (Bal), Baltimore, Md., Fremont st. and Penn ave.
Nardiello, Jos. (New), Bloomfield, N. J., Broad st.
Nash, James (Ph), Philadelphia, Pa., 1121 Jackson st.
— John F. (Br), Brooklyn, N.Y., 41 Adelphi st.
— John J. (Buf), Buffalo, N. Y., S. Park ave. and Tiffin st.,
Nast Ph. *s.m.* (SFr), San Francisco, Cal., 526 Bush st.
Naturscki, W. (Dul), Winona, Minn., 621 E. 4th st.
Nau, Constantine (L C), Boyd, Wis.
— J. (E), Titusville, Pa., St. Walburga's Church.
— Louis J. (Cin), Cedar Point, Ohio, Mt. St. Mary's Seminary.
Naughten, F. J. (Roch), Hornellsville, N. Y.
Naughtin, John M. (Mil), Madison, Wis., 222 W. Main st.
Navin, John, *s.j.* (St A), Tampa, Fla.
Nawlan, K., *s.j.* (N O), Springhill, Ala.
Nawn, J. (Chic), Chicago, Ill., 4900 Grand bld
Nawrocki, Adalbert (Chic), Chicago, Ill., 889 32nd st.
— Stanislaus (Chic), Chicago, Ill., 889 32d st.
Naylon, Henry A. (Ph), Philadelphia, Pa., 1511 S. 10th st.
Neafsey, J. J. (L), Campbellsville, Ky.
Neagle, R. (Bo), Malden, Mass., Fellsway East.
Neale, John P. (Hart), Terryville, Conn.
— R. F. (Dal), Fort Worth, Tex., Infirmary.
Nears, Henry T., *c.s.p.* (NY), New York City, 415 W. 59th st.
Neary, John J., *s.j.* (N Y), Poughkeepsie, N. Y., St. Andrews-on-Hudson.
Neate, Thos. M., *s.j.* (BC), Pendleton, Ore., Umatilla Indian Reservation.
Necid, Ladislas (Clev), Cleveland, O., 640 Aetna st.
Neck, Jas. H., *c.m.* (Bal), Baltimore, Md., Mosher and Division sts.
Needham, John (Det), Whittaker, Mich.
Neenan, Daniel J. (Dub), absent on sick leave.
— John F., *s.j.* (Chic), Chicago, Ill., 417 W. 12th st.
Neesen, Joseph (L), St. Matthew, Jefferson Co., Ky.
Neff, Michael, *o.m.cap.* (Con), Hays, Kans.
Negahnquet, Albert (Ind. Ty), Muscogee, Ind. Ty.
Negroni, F. (Hbg), Steelton, Pa.
Neiberg, St., *c.pp.s.* (K C), Sedalia, Mo., 431 W. 3d st.
Neisens, Frs. C. (S A), Fredericksburg, Tex.
Neithart, Benedict, *c.ss.r.* (Bal), Baltimore, Md., 7 S. Wolfe st.

Nekula, J. (St L), St. Louis, Mo., 3014 Oregon st.
Nellen, Chas. (Mil), Milwaukee, Wis., 469 24th st.
Nellen, Wm. (Mil), St. Francis, Wis.
Nelles, Felix, *o.s.b.* (Dul), Cloquet, Minn.
— Henry, *s.j.* (Clev), Toledo, Ohio, 618 Michigan st.
— Valerius, *o.f.m.* (Alt), Teutopolis, Ill., St. Joseph's College.
Nelligan, J. P. (Port), Hallowell, Me.
— John (Roch), Union Springs, N. Y.
— John S. (Spr), Millers Falls, Mass.
— Thos J. (Port), North Whitefield, Me.,
Nelson, J. J. (Dub), DeWitt, Iowa.
Nemec, Math. W. (Om), Comstock, Nebr., R. F. D. No. 3.
Nemmers, John (Dub), Gilbertsville, Iowa.
Neppel, Aloysius, *c.m.* (St L), Perryville, Mo.
Neppel, Edward J. (S C), Willey, Iowa.
Neri, Joseph M., *s.j.* (SFr), Santa Clara, Cal.
Nerrouet, J. M., *o.s.b.* (Bur), Winooski Park, Vt.
Nerz, Jos. J. (Ph), Allentown, Pa.
Nestor, J., *s.j.* (S Fr), Los Gatos, Cal.
Netardus, L. P. (S A), Praha, Tex.
Netstraeter, Wm. (Chic), Wilmette, Ill.
Netterville, William A. *o.p.* (S Fr), Vallijo, Cal.
Netzel, Joseph (Roch), Rochester, N. Y., Bay st., opp. 4th ave.
Neubauer, F. M. *o.m.c.*
Neubert, Fred. (S A), Schulenburg, Tex.
Neubrand, F. X. *s.j.* (Win), Mankato, Minn.
Neuenhaus, John (Ph), Philadelphia, Pa., Allegheny ave. and Gaul st.
Neufeld, Michael J., (NY), New York City, E. 166th st.
Neuhaus, John B. (Bel), Ruma, Ill.
Neuhauser, Berthold, *o.s.b.* (Den), Boulder, Colo.
Neumair, Jos. E. (Mar), Menominee, Mich.
Neumann, F. P. (Chic), West Brooklyn, Ill.
— John P. (NY), New York City, S apleton, S. I.
— Maximilian, *o.f.m.* (S Fr), San Francisco, Cal., 115 Golden Gate ave.
Neumayr, Gregory, *o.s.b.* (Leav), Atchison, Kans.
Neusius, N. (Wich), Parsons, Kans.
Neustich, John B., *s.j.* (Win), Mankato, Minn.
Neuwirth, Ladislaus (N Y), New York City, 289 E. 4th st.
Neužil, Procop, *o.s.b.*, Very Rev. (Chic), Chicago, Ill., 702 Alport st.
Neves, A. G. S. (Pro), New Bedford, Mass., St. John's Church.
Neville, Ernest P. (Alb), Catskill, N. Y.
— Martin (Cin), Dayton, Ohio, 108 Woodland ave.
— Patrick (Roch), East Bloomfield, N. Y.
Nevin, James (L C), Lyndon Station, Wis.
— Jeremiah D. (Ph), Philadelphia, Pa., 101 W. Logan st.
— W. A. (S Fr), Oakdale, Cal.
Newell, Louis E., *s.j.* (Mo Prov), Orange Walk, British Honduras.
— James Reginald, *o.p.* (S Fr), San Francisco, Cal., 1919 Steiner st.
Newey, Henry T. (N Y), Saugerties, N. Y.
Newman, Andrew (St J), St. Joseph, Mo., Holy Rosary Church.
Nibler, Roman *o.s.b.* (Pitt) Allegheny, Pa., St. Boniface's Church.
Nicholas, Jas. (Mil), Elkhorn, Wis.
Nicholls, M. (Dub), Nevada, Iowa.
Nichols, John M. (Scr), Scranton, Pa., 315 Wyoming ave.
Nicholson, J., *s.j.* (Nes), Spokane, Wash. Gonzaga College.
— John F. (Gal), Houston, Tex.
Nickel, Anthony J. (Mil), Eagle, Wis.
— Bernardus, *o.m.cap.* (Pitt), Herman, Pa.
— R. (Mil), Cleveland P.O., Wis., R.R. No. 1.
Nicolas, Alphonse V. (St L), St Charles, Mo., St. Peter's Church.
— Simon J., *s.j.* (St L), St. Louis, Mo., St. Louis University.
Niebling, Fred (Alt), Effingham, Ill., R.F. D. No. 4.
Niedbalski, S. (E), Erie, Pa., 21st and Reed st.
Niehaus, Bernard, *c.ss.r.* (Bal), Baltimore, Md., Highlandtown, 316 Foster ave.
— George (L), Flaherty, Ky.
— H. (Mil), Milwaukee, Wis., 699 Jefferson st.
— Pius, *o.f.m.* (Cin), Hamilton, O., 224 Dayton st.
Niemann, Aug. M. (Br), Long Island City, N. Y., Schuetzen Park, 515 Grand ave.
— H. F. (St J), Maryville, Mo., 305 S. Fillmore st.
Niemoeller, Eustace, *o.f.m.* (Chic) Chicago, Ill., 440 S. Clark st.
Niermann, A., Very Rev. (Dav), Davenport, Iowa, 1128 W. 6th st.
— Joseph A., *c.ss.r.*
— Pius, *o.f.m.* (S Fr), Fruitvale, Cal.
Nies, P. (N O).
Niesslein, Virgil, *o.s.b.* (Chic), Chicago, Ill., 226 W. 22nd Place.
Nieters, Herman (St L), St. Louis, Mo., 7622 Michigan ave.
Nieuland, Julius, *c.s.c.* (Ft W). Notre Dame, Ind., University.
Nieuwenhuis, H. (N Y), New York City, 425 W. 49th st.
Nigsen, Francis, *c.pp.s.* (Clev), Ottawa, O.
Nigg, J. B., *o.s.b.* (Dal), Windthorst, Texas.
Nihill, James B. (Hart), Bridgeport, Conn., St. Patrick's Church.
Nilan, John J. (Bo). Amesbury, Mass.
Nilles, J. K. (Chic), Freeport, Ill., 209 Williams st.
Nivard, Michael, *m.s.c.* (Og), Watertown, N. Y.
Nix, Charles S. (Chic), Chicago, Ill., 437 Noble st.
Nixon, Wm. P. (N Y), New York City, 125 E 105th st.
Nobert, E. E. (Prov), Woonsocket, R. I., Hill Grove.
Nodler, A. M. (Dav), Fairfield, Iowa.
Noel, Francis C., Very Rev. (Hbg), Chambersburg, Pa.
— Michael A., *s.j.* (Ph), Philadelphia, Pa., 18 h and Stiles sts.
Noemi, Matthew (St L). St. Louis, Mo., 617 S. Broadway.
Noesen, Martin Very Rev. (Lead), Deadwood, S. Dak.
Noever Godfrey (L C), Durand, Wis., R.F.D.
Nolan, Denis (Og), Ticonderoga, N. Y.
— E. J. (SFr), San Pablo, Cal.
—Jas., *c.s.sp.* (Pitt).
— James (Clev), Medina, O.
— James F. (Bal), Baltimore, Md., Mt. Royal and Lafayette aves.
— John (Dub), Dubuque, Ia., St. Joseph's College.

Nolan, John (B), Montpelier, Idaho.
— John A. (Clev), Cleveland, O., 2 8 Perry st.
— John A. (Nash), Clarkville, Tenn.
Nolan, Joseph (Bal), Frostburg, Md.
— M. J. (Roch), Rochester, N. Y., 70 Frank street.
— Michael F, (Dav), Nichols, Iowa.
— Robert (Dal), Gainesville, Texas.
— Thomas A. (Tr), Belmar, N. J.
— Thomas A., *s.j.* (Det), Detroit, Mich., 363 Jefferson ave.
— Timothy (Dub), Alta Vista P.O., Iowa.
— Wm. V. (SFalls), Sioux Falls, S. Dak., Pro-Cathedral.
Nolen, Charles. *c.ss.r.* (Br), Brooklyn, N. Y., 526 59th st.
Nolin, A., *o.m.i.* (Buf), Buffalo, N. Y., 348 Porter ave.
Noll, John F. (Ft W), New Haven, Ind.
Nolte, Jas., *o.f.m.* (Mon), Santa Barbara, Cal.
Nona, Francis J. (Gal), Chappell Hill, L.B. 201.
Nonnen, Louis (Col), Portsmouth, Ohio, 129 W. 5th st.
Noon, H. F. (F R), New Bedford, Mass., St. James Church.
— W. D. *o.p.* (Col), Somerset, Ohio.
Noonan, Francis. (SC), Vail, Iowa.
— J. T. (Dav). Lenox, Iowa.
— James *s.j.*
— James (N Y), New York City, 15 Barclay st.
— John J. (Bo), Lynn, Mass., 8 S. Common st.
— M. J. (Buf), Buffalo, N. Y., 61 Hertel ave.
— Theodore, *c.p.* (L), Louisville, Ky., S. H. Retreat.
— Wm. (St L), De Soto, Mo.
— Wm. (Alb). Cohoes, N. Y., St. Agnes Church.
Noonan, Wm. (St P), St. Paul, Minn., 353 Iglehart st.
Noone, James A. (Ph), retired; res. Ivy Mills, Camp Grounds P.O., Pa.
Norris, John (Dub), Lourdes, Iowa.
— John W. (Tr), Deal, N. J.
— Joseph I. (N Y), New York City, 207 W. 96th st.
— Thos. (Dub), De Witt, Iowa.
Norton, H. B. (Det), Fenton, Mich.
— John T. (Bal), Baltimore, Md., 31 Fulton avenue.
— Lemuel B. (Ph), Coaldale, Pa.
— M. B. (Mil), Truman, Wis.
— M. K. (Dub), Waukon, Iowa, R. R. No. 2.
Nosbisch, N. H. (Mar), Iron Mountain, Mich.
Notebaert, Alphonse (Roch), Rochester, N. Y., 10 Pleasant st.
Notheis, Chas., *c.pp.s.* (Clev), New Riegel, Ohio.
— Philemon, *c.pp.s.* (Cin), St. Peter, Ohio.
Nougaret, L. (Clev), Toledo, Ohio, 626 Locust st
Nováček, A. J. (Con), Wilson, Kans.
Novaczky, John (N Y), Haverstraw, N. Y.
Novak, Alex. (Tr), Perth Amboy, N. J.
Novak, Felix (G B), Torun, Wis.
Novak, Joseph W. (Clev), Cleveland, O., 17 Randolph st.
Novati, Paul, Very Rev. (Pro), Providence, R. I. Holy Ghost Church.
Novotny, John (Lin), Prague, Neb.
Nowacki, F. (Chic), Kankakee, Ill., 504 Dearborn ave.
Nowak, Stanislaus J. (N Y), Florida, N. Y.
Nowakowski, B. (Chic), Hammond P.O., Ind.
— Stephen (G R), Alpena, Mich.
Nowicki, Adolph (Scr), Nanticoke Pa.
Nuebel, Wm. (Dub) absent on sick leave.
Nuelle, Justin, *c.m.* (Chic), Chicago, Ill., 250 E. Webster ave.
Nugent, F. J., *c.m.* (NO), New Orleans, La., 1802 Tulane ave.
— Francis V., Very Rev., *c.m.* (StL), St. Louis, Mo., 1427 S. 9th st.
Nugent, Francis (Dav), Council Bluffs, Iowa, 620 5th ave.
— J. F. (Dav), East Des Moines, Iowa, Visitation Church.
— John (StL), St. Louis, Mo., 1009 S 6th st.
— John A., *o.s.a* (Ph), Ardmore, Pa.
— John F. (S Fr), San Francisco, Cal., 540 Brannan st.
— T. (Sac), Redding, Cal.
Nulty, James R. (Bo), Dedham, Mass.
Nunmey, Thomas A. (Br), Brooklyn, N. Y., 167 N. 6th st.
Nunan, James (St A), Jacksonville, Fla.
— Jos. T. (Mon), Pomona, Cal.
Nunes, Joseph D. (F R), New Bedford, Mass. Mt. Carmel Church.
Nuonno, Gilbert, *o.f.m.* (L C), Hurley, Wis.
Nurenberg, Chrysostom, *c.p.* (Pitt), Pittsburg, Pa., St. Michaels S.S.
Nurre, Bernard, *o.f.m.* (Cin), Cincinnati, O. 1615 Vine st.
— Leonard, *o.f.m.* (FtW), Lafayette, Ind., 813 North st.
Nüslein, Geo. *c.ss.r.* (Bal).
Nusbaum, Paul *c.p.* (Buf), Dunkirk, N. Y., St. Mary's.
Nussbaumer, Paul, *c.p.* (Buf), Dunkirk, N. Y.
Nusstein, Giles J., *c.ss.r.* (Bal), Ilchester, Md.
Nuttmann, Bernard (Mil), West Bend, Wis., Route No. 2.
Nyhan, W. B. (Og), Brasher Falls, N. Y.
Nyssen, G. H. (Bal), Baltimore, Md., Sacred Heart Convent.
— Marianus, (Natch), Cloutierville, La.

O'Begley, D S. (Den), Salida, Colo.
Oberbröckling, F. W. (Dub), Luxemburg, Ia.
Oberdoerfer, Benedict *o.s.b.* (Mob), St. Bernard, Ala.
Oberholzer, Julius *s.j.* (Sav), Augusta, Ga.
Oberle, James J. (Mil), Milwaukee, Wis., Station D., R.F.D.
Oberlinkels, M. (Mil), Fredonia, Wis, R.F.D. No. 1.
Obermeier, Raphael, *o.s.b.* (Mob), St. Bernard, Ala.
O'Boylan, B. M. (Col), Newark, Ohio.
O'Boyle, Francis J., *s.j.* (St L), Florissant, Mo.
— J. F. (St A), Daytona, Fla.
O'Boyle, M. A. (Lin), Colon, P. O., Neb.
— Stephen H. (Scr), Kingston, Pa.
O'Brien, Chas. Carroll (Peo), Ivesdale, Ill.
— Charles A. (Bo), Weymouth, Mass.
— Cornelius L. (Mon), San Diego, Cal., Sanitarium.
— Damian, *o.p.* (S Fr),
— Daniel (Buf), Buffalo, N. Y., Lovejoy and Green sts.
Daniel (Chic), Chicago, Ill., 1235 Douglas Boulevard.
— Denis P. (Chic), Aurora, Ill., 238 Fox st.
— Denis J. (Port), South Berwick, Me.
— F. A., (Det), Kalamazoo, Mich.
— F. M. (Chic), Chicago, Ill. 311 Superior st.

O'Brien, Frank (St P), Maple Lake, Minn.
— Gregory, *c.p.* (Cin), Cincinnati, O., Mt. Adams.
— H. (Mil), Highland, Wis., St. Philipp's Church.
— Hugh A. (Mob), Anniston, Ala.
— J. A. (Wil).
— J. A. (New), Roselle, N. J.
— J. C. (Hart), Stamford, Conn., Church of St, John.
— J. D., *o.p.*, (Ore), Portland, Ore., 375 Clackamas st.
— J. H. (Hel), absent on sick leave.
O'Brien, J. P., *o.m.i.* (Buf), Buffalo, N. Y., 348 Porter ave.
— Jas. (Det), Detroit, Mich., Cathedral.
— Jas. E. (Hart), Waterbury, Conn., Immaculate Conception Church.
— Jas. J., Very Rev. (Alb), Sandy Hill, N.Y., St. Mary's Church.
— Jas. J. (St L), St. Louis, Mo., Castleman ave. and Lawrence st.
— James (Mon), Riverside, Cal., Sherman Institute.
— James (Bal), Washington, D. C., Capitol Hill, 2nd and C sts., S.E.
— James (Dub), Riceville, Iowa.
— James D. (Port), Ellsworth, Me.
— James J. (Bo), Somerville, Mass., Summer st.
— James P. (N Y), New York City, 263 Mulberry st.
— James V., *c.m.* (Buf), Niagara University N. Y.
— Joachim, *c.p.* (Buf), Dunkirk, N.Y
— John (St P), Washington, D. C., Catholic University.
— John (Bo), East Cambridge, Mass., Sixth st.
— John (Con), Junction City, Kan.
— John (St A), Fernandina, Fla.
— John (Wich), Walnut, Kan.
— John E. (Nes), Seattle, Wash., 710 Terry ave.
— John H. (Roch), Rochester, N. Y., 70 Frank st.
— John J. (N Y), New York City, 444 E. 119th st.
— John J. (Pitt), Barksville, Pa.
— John J. (Mon), Riverside, Cal.
— John T. (Bo), S. Boston, Mass., 606 E. 4th street.
— Joseph, *o.p.* (SFr), Antioch, Cal.
— Joseph A. (Ph), Philadelphia, Pa., 533 W. Tioga st.
— Joseph A. (Br), Brooklyn, N. Y., 69 South 3d st.
— M. (St P), Graceville, Minn.
— M. J. (G B), Green Bay, Wis., St. Patrick's Church.
— M. (Prov), Providence, R. I., 999 Branch ave.
— Martin (Hart), New Haven, Conn., St. Patrick's Church.
— Martin J., *c.m.* (St L), St. Louis, Mo., Kenrick Seminary.
— Matthew (St P), absent with leave.
— Matthew (Clev), Ashtabula, Ohio.
— Matthew (Cin), Cincinnati, Ohio, St. Gregory's Seminary.
— Matthew P. (Ph), Kellyville, Pa.
— Michael (Chic), Chicago, Ill., 94 Palmer ave.
— Michael C. (Peo), Hoopeston, Ill.
— Michael H., *s.j.* (NY), New York City, 30 W. 16th st.
— Michael T. (Spr), Orange, Mass.
— P. F. (StP), Merriam Park, Minn.
— P. W. (E), Austin, Pa.
— Patrick (Clev), Toledo, Ohio, 530 Clark st.
— Pius, *o.s.b.* (Far), Richardton, N. D.
— R. (Buf), Wellsville, N. Y.
— T. A. (Chic), Chicago, Ill., 7750 Emerald ave
— T. M. (Hart), Thomaston, Conn.
— Thos. J. (Br), Whitestone, N. Y.
— Thos. J. (Og), Constableville, N.Y.
— Thomas (Dub), Webster City, Iowa.
— Thomas B. (Chi), Joliet, Ill., 105 So. Broadway.
— Thomas J. (Ph), Philadelphia, Pa., 52nd and Lancaster ave.
— Timothy (Den), Denver, Colo., St. Joseph's Hospital.
— Timothy (St P), Waterville, Minn.
— Wm. (Bo), Lowell, Mass
— Wm. V. (Br), Brooklyn, N. Y., 141 Chauncey st.
— William (Peo), Streator P. O., Ill.
— William F. (N C), Nazareth, N. C.
— W. D. (Chic), Chicago, Ill, 1619 Garfield Boul.
O'Bryan, Frank E. (Chic), Chicago, Ill., 884 S. Ashland ave.
Obushkevich, Theofan A. (Scr), Carbondale, Pa.
O'Byrne, Bernard E. (Scr), Minooka P.O., Pa.
— Christopher (Buf), Buffalo, N.Y., 18 Welker st.
O'Byrne, John J., *c.m.* (Ph), Philadelphia, Pa., Germantown.
— Michael, *o.c.c.* (NY), Tarrytown, N.Y.
Obyrtacz, John, *c.r.* (Chic), Chicago, Ill., 53rd Court and Belden ave.
O'Callaghan, C. J. (Chic), Belvidere, Ill.
— C. T., Very Rev. (Mob), Mobile, Ala., St. Vincent de Paul's Church.
— D. J. (Far), Ellendale, N. D.
— Denis, Right Rev. Mgr. (Bo), So. Boston, Mass., 9 F. st.
— E. J., *o.m.i.* (S A), San Antonio, Tex., St. Mary's Church.
— Eugene M., Very Rev. (Man), Concord, N. H.
O'Callaghan, George, *p.s.m.* (Br), Brooklyn, N. Y., 35 President st.
— James (Mon), Santa Monica, Cal.
— J. J. (Om), Butte City, Mont., St. Patrick's Church.
— Jeremiah (Pitt), Fenelton, P. O., Pa.
— M. J. (Peo), Chenoa, Ill.
— Michael (St P), St. Paul, Minn., 651 Virginia ave.
— Peter J., *c.s.p.* (Chi), Chicago, Ill., 490 Wabash ave.
— Stephen M. *c.m.* (St L), Perryville, Mo.
— Thomas, *s.j.* (N O), Galveston, Texas, University.
— T. (Om), Omaha, Neb., 1122 N. 26th st.
— W. P. (Har), Sunbury, Pa.
O'Carragher, P. J. (Dub), Dubuque, Ia
O'Carroll, Henry (N Y), Newburg, N. Y., 55 Grand st.
— Peter, *s.j.* (N Y), New York City, St. John's College, Fordham.
— S. (Alt).
Očenášek, J. C. (Chic), Chicago, Ill., 1443 S. 42d ave., Station V.
Och, Joseph (Col),
Ochsenreiter, Sebastian *c.p.* (Cin), Cincinnati, O., Mt. Adams.

O'Connell, B. T. (Tr), Perth Amboy, N. J., St. Mary's Church.
— C. J., (L), Bardstown, Ky.
— Daniel (Pitt), North Oakland, Pa.
— Daniel A. (N Y), New York City, 230 Alexander ave.
— Daniel (Pitt), Swissvale, Pa.
— Denis, Rt. Rev. Mgr. (Bal), Washington, D. C., Catholic University.
— E. (Win), Caledonia, Minn., St. John's Church.
— Eugene (Hart), Tariffville, Conn.
— G. J. (G B), Reedsville, R.F.D., Wis.
— J. W. (Pitt), Allegheny, Pa., 720 Sherman ave.
— James (Bal), Brunswick, Md.
— John (F R), Attleboro, Mass.
— Jno. A. (Spr), East Hampton, Mass.
O'Connell, John E. (Bo), Hopkinton, Mass.
— John P. (Ind), Jeffersonville, Ind., St. Augustine's Church.
— John T. (Clev), Toledo, Ohio, 513 Cherry st.
— Jos., Rt. Rev. Mgr. (Br), Brooklyn, N. Y., 467 Court st.
— Jos. J. (Ph), Port Carbon, Pa.
— Lawrence (Pitt), Pittsburg, Pa., Washington and Franklin sts.
— M. J. (Spr), Southbridge, Mass., St. Mary's Church.
— Morgan J. (N Y), sick.
— P. (S Fr), San Francisco, Cal., 723 Tennessee st.
— P. H. (Peo) New Melleray Abbey, Dubuque, Iowa.
— Patrick (Clev), Cleveland, Ohio, 583 Superior st.
— Patrick J. (Bal), South Washington, D. C., S. Capitol and N. sts.
— Patrick J., *s.j.* (Bal), Leonardtown, Md.
— Raphael V., *s.j.* (Ph), Philadelphia, Pa., 17th and Stiles sts.
— Richard (Buf), Buffalo, N. Y. 115 Sandusky st.
— Thos. J. (S Fr), Alameda, Cal.
— Timothy, (G R), Mt. Pleasant, Mich.
— Wm. H. (Bo), Boston, Mass., 887 Harrison ave.
O'Connor, Angelus, *o.f.m.* (Buf), Allegany, N. Y., St. Bonaventure's Monastery.
— Arthur J. (Br), Brooklyn, N. Y., 278 Macon st.
O'Connor, Chas. (Chey), Rock Spring, Wyo.
— Charles A. (Bo), S. Boston, Mass., 55 Broadway.
— Denis F. *o.c.c.* (N Y), New York City, 334 E. 29th st.
— D. B. *c.m.* (NO), New Orleans, La., 1029 Napoleon ave.
— Daniel J. (Hart), Noroton, Conn.
— Daniel (Ph), Philadelphia, Pa., 3813 Spring Garden st.
— Daniel P. (Ph), West Conshohocken, Pa. St. Gertrude's Church.
— David. F. (NY)., Peekskill, N. Y., St. Jos. Convent.
— E. A. (Alb), Troy, N. Y., St. Joseph's Church.
— Edmund, F. J. *c.s.c.* (S A), Austin, Texas.
— Francis (StCl), Sauk Centre, Minn.
— Frank J. (St L), Hannibal, Mo.
— Hugh, *c.m.* (Mon), Los Angeles, Cal., St. Vincent's College.
— J. B., *o.p.* (N Y), New York, 869 Lexington avenue.
— John Benedict, *o.p.*, Very Rev. (S Fr), Benicia, Cal., St. Dominic's Monastery.
— J. F., *s.j.* (NO), (N O), Shreveport La., St. John's College.
— J. F. X., *s.j.* (Ph), Philadelphia, Pa., 17th and Stiles sts.
— J. J. (Dal), Dallas Texas, Cathedral.
— Jas. (Roch), Seneca Falls, N. Y.
O'Connor, James (Pitt), Pittsburg, Pa., 46th st.
— James (L), Samuels, Ky.
— James J., *s.j.* (Phil), Philadelphia, Pa., 17th and Stiles sts.
— Jas. P. (Alb), Albany, N.Y., 12 Madison Place.
— Jeremiah (St P), St. Paul, Minn., 496 View st.
— John *o.c.r.* (Prov), Lonsdale, R. I.
— John (L), Louisville, Ky., 4th ave. and O st.
— John (Clev), Cleveland, O., 256 Jennings ave.
— John F., *s.j.* (Cin), Cincinnati, O., St. Xavier's College.
— John J. (Ph), St. Clair, Pa.
— John R. (Tr), New Monmouth, N. J.
— Jos. (Alt), on sick leave.
— Joseph (N Y), Washington, D. C., Catholic Univeersity.
— Joseph A. (Clev), Painesville, Ohio.
— Joseph L. (Ph).
— M. F. (Port), Benedicta, Me.
— M. J. (Alt).
— Mark. P. (L C), Mondovi, Wis.
— Martin (L), on leave.
— Maurice F. (Bo), Boston, Mass., St. Cecilia st.
— Maurice P. (New), Harrison, N. J., Jersey and Lodi sts.
— Michael E. (Win), Wykoff, Minn.
— Michael J., *s.j.* (Om), Omaha, Neb., Creighton University.
— Michael J. (Bo), Stoneham, Mass.
— Michael J. (Hart), West Thompson, Conn.
— P. J. (St P), Rosemont P. O., Minn.
— P. J. (Chic), absent on leave.
— P. J. (S C), Sioux City, Iowa, 8th and Iowa sts.
— P. S. (Dub), Oelwein, Iowa.
— Pancratius, *c p.* (Buf), Dunkirk, N. Y., St. Mary's Retreat.
— Patrick (Pitt), Freeport, Pa.
— Patrick M. (Bo), Revere, Mass.
— Patrick T. (Spr), New York City, 25 Oliver st.
— Pius, *c.p.* (New), West Hoboken, N. J., Passionist Monastery.
— Richard P. (Syr), Utica, N. Y., St. John's Church.
— Thos., *c.p.* (Bal).
— Thos. C. (Spr), Otter River, Mass.
— Thos. F. (NY), New York City, 142 E. 29th st.
— Thos. J. (G R), Mt. Pleasant, Mich.
— Thomas M. (Roch), Moravia, N. Y.
— Timothy J. (N Y), New York City, 28 Attorney st.
— Wm. A. (Og), Ausable Forks, N. Y.
— Wm. B. (S Fr), Stockton, Cal.
— Wm. F. (Alb), St. Johnsville, N. Y.
— Wm. J. (Man), Wilton, N. H.
— Wm. Thos. (Bo), Wakefield, Mass.
O'Conor, J. F. X., *s.j.* (Ph), Philadelphia Pa., 17th and Stiles.
— M. J., *c.m.* (Chic),

O'Daniel, Francis, *o.p.* (SFr), Benicia, Cal.
Odenbach, Fred., *s.j.* (Clev), Cleveland, Ohio, Carroll and Jersey sts.
Odendahl, Joseph R. (L), Henshaw, Ky.
Odermatt, Adelhelm, Very Rev., *o.s.b.* (Or) Mt. Angel, Ore.
— Basil, *o.s.b.* (St J), Conception, Mo.
O'Doherty, James (Bo), Haverhill, Mass., St. James' Church.
— John F. (Dub), New Albin, Iowa.
O'Donaghue, Timothy (Ind), Loogootee, Ind.
Odone, Simon N. (St P), St. Paul, Minn., 19 W. 6th st.
O'Donel, John H. (Ph), Kennett Square, Pa.
O'Donnell, A. (Sac), Gold Hill, Nev.
— B. J., *o.s.a.* (Bo), Havana, Cuba.
— Bernard J., *o.s.a.* (Ph), Bryn Mawr, Pa.
— David R. (Hart), New London, Conn.
— E. (Pro), Providence, R. I., St. Michael's Church.
— E. M. (Chic), Chicago, Ill., 4745 Ashland ave.
— Edward H. (Ph), Philadelphia, Pa., 2141 N. Broad st.
O'Donnell, F. X., (Al), Johnstown, Pa., St. Johns' Church.
— Hugh R. (Bo), E. Boston, Mass., Moore st.
— J. D. (St J), Stanberry, Mo.
— J. F. (Hbg), Mt. Carmel, Pa.
— Jas. H. (Hart), Norwalk, Conn.
— John (Dub), Hazleton, Iowa.
— John (Scr), Carbondale, Pa.
— John J. (Bo), Abington, Mass.
— John L. (Al), Dudley, Pa.
— M. S. (Mob), Mobile, Ala., Cathedral.
— Michael C. (Tr), Keyport, N. J.
— Michael G. (Pitt), Baden, Pa.
— P. J. (K C), Kansas City, Mo., St. Joseph's Hospital, Penn and 11th sts.
— Patrick H., *o.s.a.* (Alb), Lansingburg, N.Y.
— Patrick J. (N Y), New York City, 139 W. 36th st.
— Philip J. (Bo), Boston, Mass., 887 Harrison ave.
— Richard (Og), Alderbrook, N. Y.
— Thos. (Dub), McGregor, Iowa.
— Wm. A. (Ph), Philadelphia, Pa., 48th and Lancaster sts.
— Wm. P. (Scr), Scranton, Pa., 507 Broadway.
O'Donoghue, Francis H. *c.m.* (Bal), Emmitsburg, Md.
O'Donoghue, J. (Roch), Rochester, N. Y., 50 Hand st.
— J. B. (Chic), Rockford, Ill., 517 Elm st.
— M. (Om), Albion, Nebr.
— Martin (Bal), Ammendale, Md.
— Michael (Cin), Wilmington, Ohio.
— Thomas M., *c.m.* (Bal), Baltimore, Md., Mosher and Division sts.
O'Donohoe, David M. (Roch), Weedsport, N.Y.
— Patrick (St L),
O'Donohue, Jas. J. (Cin), absent on sick leave.
— Ph. (Dal), Jefferson, Tex.
O'Donovan, D. (Ind), Terre Haute, Ind., St. Ann's Orphan Asylum.
— D. (Mil), Bloomington, Wis.
— Denis (N Y), Verplanck, N. Y.
O'Donovan, John, *o.m.cap.* (N Y), New York City, 226 E. 113th st.
— John F. *s.j.* (Bo), Boston, Mass., 761 Harrison ave.
— Louis (Bal), Baltimore, Md., 408 N. Charles st.
— Michael (Det), retired. Res.: Detroit, Mich., St. Mary's Hospital.
— Robert (Br), Brooklyn, N. Y., 120 Church ave.
O'Dowd, John (Port), Portland, Me., 70 Sherman st.
— P. (Dub), Petersville, Iowa.
— P., Very Rev. (Dub), Independence, Iowa, St. John Evangelist Church.
O'Driscoll, Fr. (K C), Joplin, Mo.
O'Driscoll, James, Very Rev. (Og), Canton, N.Y.
— T. (Om), Blair, Neb.
O'Dwyer, Daniel (Peo), Chebanse, Ill.
— Daniel H. (N Y), New York City, Church st., near Riverdale ave.
O'Dwyer, David T. (Den), Glenwood Springs, Colo.
— John (Dul), Carlton, Minn.
— John F. (Cov), Newport, Ky.
— M. J. (K C), Kansas City, Mo., Madison and 26th sts.
— Michael (Roch), Elmira, N. Y., 224 Franklin st.
— P. P. (Chic), Lemont, Ill., 3 Illinois st.
Odziemsewski, L. (Pitt), Donora, Pa.
Oechsli, Placidus, *o.s.b.* (L R), Altus, Ark.
Oechtering, John H. Very Rev., (FW), Ft. Wayne, Ind., 430 E. Jefferson st.
Oehlerer, Anthony, *s.v.d.* (Chi), Shermerville, Ill.
Oeink, J. B. (Col), Fulda, Ohio.
Oestreich, Thomas, *o.s.b.* (N C), Belmont, N.C.
O'Farrell, C. (Den), Denver, Colo., 1738 Logan ave.
— D. J. (Bo), Boston, Mass., 24 Clarke street.
— Ed. (SC), Lemars, Iowa.
— F. (Hel), Townsend, Mont.
— J. T. (Rich), Petersburg, Va., Market and Washington sts.
— John J. (Tr), Chrome P.O., N. J., Box 5.
— M.J. (Wich), Hutchinson, Kan.
— Michael C. (NY), New York City, 139 W. 36th st.
O'Farrell, Patrick, *s.j.* (Buf).
— Richard, J. (Tr), Glassboro, N. J.
— Thomas (S Falls), Cavour, S Dak.
— Wm. J. (Tr), Atlantic Highlands, N. J.
Offergeld, Herman J. (Alb), Albany, N.Y., 63 2nd ave.
— Joseph, *s.j.* (Clev), Cleveland, O., Carroll and Jersey sts.
O'Flaherty, Colman (S Falls), Kimball, S.Dak.
— Maurice (St L), Poplar Bluff, Mo.
O'Flaherty, M. J. (Alt), Jacksonville, Ill.
O'Flynn, Denis P. (NY), New York City, 138 Waverly place.
— F. J. (Dub), Blessing, Ia.
— Patrick (Pitt), Pittsburg, Pa., Greenfield ave
O'Gara, Thomas F. (Chic), Wilmington, Ill.
Ogle, William S. (Clev), Swanton, O., R.F.D. No. 19.
Ogonowski, Stanislaus (Bo), Lowell, Mass., Polish Church.
O'Gorman, Edw. J. (N Y), Rye, N.Y.
— J., *c.s.sp.* (Ph),
— M. Ignatius, *o.c.r.* (L), Trappist, Ky.
— Patrick F., *s.j.* (NY), New York City, 30 W. 16th st.
— Thomas, Rt. Rev. (Bal), Washington, D.C., Catholic University.
— Timothy J., *c.m.* (Br), Brooklyn, N. Y., Lewis and Willoughby aves.
— William J., *s.j.* (NY), Poughkeepsie, N.Y., St. Andrews-on-Hudson.

O'Grady, Henry (Mob), Mobile. Ala., Cathedral, Missionary.
— J. F. (F R), New Bedford, Mass., St. James' Church
— John A., Right Rev. Mgr. (Tr), New Brunswick, N. J., St. Peter's Church, Somerset st.
— Joseph A. (L), Louisville, Ky., 1323 Payne st
— Wm. (SFr), San Francisco, Cal., 1510 Page street.
Ogulin, A. (St P), St. Paul, Minn., 197 Geranium st. W.
O'Haire, Leo (Alb), Troy, N. Y., 3rd and Jackson sts.
O'Hanlon, Aloysius, *o.s.b.* (Sav), Savannah, Ga., Sac. Heart Church.
— Felix (Roch), Clifton Springs, N.Y.
— Philip (N Y), absent on sick leave.
O'Hanlon, Thomas J. (Tr), absent on leave.
O'Hara, Anthony (Dal), Brownwood, Brown Co., Texas.
— Francis (Br), Southampton, N. Y.
— James C. (Bo), absent on leave.
O'Hara, Jeremiah (Sav), Savannah, Ga., Cathedral.
— John F. (Br), Brooklyn, N.Y., 2 0 Utica ave.
— John J., *s.j.* (Bal), Woodstock, Md.
— Martin P. (N Y), New York City, 127 E. 117 st.
— P. (S Fr), San Francisco, Cal., 744 Mission st.
— P. J. (S Fr), Suisun, Cal.
— S. (Chic), Chicago, Ill., 363 W. Jackson Boul.
— Thos. (Alt), Pittsfield, Ill.
— Wm. (Scr), Harleigh, Pa.
— Wm. A. (Rich), Keyser, W. Va.
— Wm. L. Very Rev. (Bal), Emmitsburg, Md., Mt. St. Mary's Seminary
O'Hare, Edward M. (Clev), Cleveland, Ohio, 302 Bridge st.
— John (Ind), Vincennes, Ind., St. Francis'.
— Michael (Pro), Providence, R. I., Immaculate Conception Church.
— Patrick F., Rt. Rev. Mgr. (Br), Brooklyn, N.Y., 862 Manhattan ave.
— Wm. F. *s.j.* (N Y), Poughkeepsie, N.Y., St. Andrews on Hudson.
O'Hearn, D. J. (Mil), Milwaukee, Wis., 476 Jackson st.
— John J. (Bo), Lynn, Mass., 8 S. Common st.
O'Hern, Denis (E), South Sharon, Pa.
— John (Roch), Rochester, N. Y., Cathedral.
O'Hern, Louis J., *c.s.p.* (Nash), Winchester, Tenn.
— T. Maurice (E), McKean, Pa.
Ohle, Louis C. (L), Louisville, Ky., 1907 Sheldon st.
O'Hora, John (S Falls), Parker, S. Dak.
O'Kane, Michael A., *s.j.* (Bo), Boston, Mass, 7 1 Harrison ave.
— Patrick (Sac), Georgetown, Cal.
— Robert E. (Wh), Mannington, W. Va.
O'Keefe, Arthur (Hart), Taftville, Conn.
— F. P. (Hart), Westerly, R. I.
— J. D. (Pro), Providence, R, I., St. Mary s Church.
— J. J., *o.f.m.*, (Mon), San Luis Rey Mission, Cal.
— James T. (Cin), Cincinnati, Ohio, Linwood, Station C.
— John J. (Spr), Clinton, Mass., St. John's Church.
— Jos. F. (Ph), Wayne, Pa.
— Joseph S. (Clev), Euclid, O.
— Jos. W. (Mil), Cedarburg, Wis.
— M. (Bal), Towson, Md.
— Raymond, *c.p.*, Very Rev. (Wich), St. Paul, Kan.
O'Keefe, Stephen, *o.c.r.* (L), Trappist P. O., Ky.
— T. P. (S Fe), Chaplain U. S. A., P. I.
— Thos. (Spr), Monson, Mass.
— Thomas M. (N Y).
O'Keeffe, Cornelius G. Rt. Rev. Mgr. (N Y), Highland Falls, N. Y.
— David J. (N Y), sick.
— Henry Edward, *c.s.p.* (N Y), New York City, 415 W. 59th st.
— J. (Mil), Mineral Point, Wis., St. Paul's Church.
— John, *c.s.c.* (Gal), Austin, Texas.
— John J. (Bo), Boston, Mass., Belvedere st.
— Thomas (NY), Port Jervis, N. Y.
O'Kelly, Gregory J., *s.j.* (Det), Detroit, Mich., Detroit College.
— H. A. (Peo), Streator, Ill., Immaculate Conception Church.
Oldegeering, Bede, *o.f.m.*, Very Rev. (Bal), Brookland, D. C. Commissariat of Holy Land.
Olds, Fr. (Bal), Washington, D. C., 15th st. bet. L. & M., N. W.
O'Leary, C. F. (St L), Wellston, Mo., 6311 Elm st.
— Jas. (Clev), Cleveland, O., 519 Gordon ave.
— John B., *c.ss.r.* (Bal), Ilchester, Md.
— John M. (Tr),
— John T. (Mil), Manitowoc, Wis., Sacred Heart Church.
— M. J. (Gal), La Porte, Texas.
— Patrick, *s.j.* (N O), New Orleans, La., Baronne st.
— Patrick J. (Hart), New Canaan, Conn.
— Timothy, *s.j.* (Sp),
— Thomas M. (Man), Manchester, N. H., Cathedral.
— Wm. J., *o.p.*, (Col), Somerset, O.
Olert, Christian, *c.ss.r.* (Bal), Annapolis, Md.
Olesinski, Stanislaus (Ph), Shenandoah, Pa., 110 W. Cherry st.
Olfen, Frs., *c.s.sp.* (LR), Conway, Ark.
Olier, Maurice (S Fé), Watrous, N. Mex.
Oliva, James (Brown).
Oliver, C. A. (Nat), Jackson, Miss.
Olivier, E. (Wh), Bluefield, W. Va.
Olivotti, Peter (B C), Baker City, Ore., Cathedral.
Ollig, Rudolf (Mil), Louisburgh, Wis., R.F.D. No. 2.
Ollmert, Wm., *c.s.c.* (S A), Austin, Tex., St. Edward's College.
Olmsted, William A. (N Y), New York City, 415 W. 51st st.
O'Loughlin, Colman F. (Roch), Phelps, N. Y.
— P. (St L) Rolla, Mo.
Olson, Charles M. (Mil), Milwaukee, Wis., 361 Oakland ave.
Olszewski, A. (Chic), Joliet, Ill., 201 Elizabeth st.
O'Mahoney, D. (Win), Brownsville, Minn.
— Daniel J., *o.s.a.* Manila, P. Is.
— Wm. G. (S Fr), San Leandro, Cal.,
O'Mahony, Cornelius, Very Rev., *m.s.c.* (Og) Watertown, N. Y.
— Denis (E), Mercer, Pa.
— J. (Dul), Grand Rapids, Minn.
— J. C. *o.p.* (L), St. Catharines P. O., Springfield, Ky.

O'Mahony, P. J., *c.s.v.* (Chi), Bourbonnais, Ill.
— William (Alb), Troy, N.Y., St.Paul'sChurch.
O'Malley, Aloysius, *o.f.m.* (Buf), Allegany, N. Y.
— Austin D. (Spr), Holyoke, Mass., St. Jerome's Church.
O'Malley, Dominic, *o.c.c.* (Al), New Baltimore, Pa.
— D. T. (N Y), White Plains, N. Y., 29 Hamilton ave.
— E. M. (Spr), Jersey City, N J., 246 2nd st.
— F. A. (Spr), Florence, Mass.
— Jas. A. (Spr), Hinsdale, Mass., St. Patrick's Church.
— James (Scr), Little Meadows, Pa.
— John J. (Spr), West Stockbridge, Mass.
— John P. (Scr), Pittston, Pa.
— Martin J. (Br), Brooklyn, N. Y., 467 Court st.
— P. J. (Spr), Monson, Mass.
— Peter (Dub), W. Dubuque, Iowa, St. Anthony's Church.
— Thomas A., *s.j.* (St L), St. Louis, Mo., St. Louis University.
— Thomas F. (S Fr), Stockton, Cal., St. Mary's Church.
— Thomas J. (Scr), Plymouth, Pa.
— W. (Den), Silverton Colo.
— W. H. (Spr), Sheffield, Mass.
O'Marra, Patrick A. (N Y), Highland Falls, N. Y.
O'Meara, D. J. (Ph), Phoenixville, Pa.
O'Meara, David (Cin), Cincinnati, Avondale P. O., Ohio.
— J. (Pro), Pawtucket, R. I., Sacret Heart Church.
— James (Sac), Yreka, Cal.
— James H. (Hart), Norwich, Conn., St. Mary's Church.
— James J., *s.j.* (Chic), Chicago, Ill., 413 W. 12th st.
— John (Dub), Manchester, Iowa.
O'Meara, J. J. (Chi), Chicago, Ill., 497 N. Park ave.
— Patrick J. (N Y), Piermont, N. Y.
— Wm. S. (S Falls), Watertown, S. Dak.
O'Neil, C. A. (L), Springfield, Ky.
— Charles, *o.p.* (L), Springfield, Ky.
O'Neil, Daniel A. (Man), Troy, N. H.
— Denis P. (NY), New York City, Kingsbridge.
— F. (Hart), Stafford Springs, Conn.
— F. A., *o.p.* (Den), Denver, Colo., 2431 Boulevard.
— Francis X., *s.j.* (Cin), Cincinnati, Ohio, St. Xavier College.
— Francis X. (Man), Manchester, N. H., St. Anne's Church.
— Henry (Det), Otsego, Mich.
— Hugh (Al), Conemaugh, Pa.
— J. (Cov), Lexington, Ky., St. Joseph's Hospital.
— James F. (Pitt), Pittsburg SS., Pa., St John's Church.
— John T. (Dav), Keokuk, Iowa, St. Patrick's Church.
— John P. (Man), Peterboro, N. H.
— Leo F. (Bo), Boston, Mass., St. Cecilia Church.
— Michael W., *s.j.* (St L), St. Louis, Mo., St. Louis University.
— P. J. (Pitt), Mount Pleasant, Pa.
— Patrick (St P), W. St. Paul Minn., 420 Parnell st.
— Richard (Bal), Baltimore, Md., Broadway and Bank st.
— Thomas J. (Bo), Lynn, Mass., 8 S. Common st.
O'Neile, C. E. (SFr), San Francisco, Cal., 540 Brannon st.
O'Neill, Augustine M. (Roch), Rochester, N. Y., 269 Plymouth ave.
— Benedict, J. *o.c c*, (Mo), Englewood, N. J.
— C. P. (Peo), Princeville, Ill.
— Cornelius J. (Ph), Philadelphia, Pa., 3805 Broad st.
— Daniel H. (Spr), Worcester, Mass., St. Peter's Church.
— F. C. (New), Hoboken, N. J., 400 Willow ave.
— Felix M. (New), Hoboken, N. J., 400 Willard ave.
— Frs. D. (Man), Ashuelot, N. H.
— Frs. J., *s.j.* (Bo), Boston, Mass., 761 Harrison ave.
— Francis (New), Elizabeth, N. J., 152 Race st.
— Frank (Bal), Baltimore, Md., Roland ave.
— F. G. (Wil),
— Hugh (Al), East Conemaugh, Pa.
— J. (Pitt),
— J. Francis (K C), Marshall, Mo.
— James D.(Chic), Baltimore, Md., St. Mary's Seminary.
— James F. (Nash), Franklin, Tenn.
— James H. (Bo), Rockland, Mass.
— James P. (Bur), Northfield, Vt.
— John F. (Ph), Philadelphia, Pa., 1445 N. 2d st.
— John H. (Og), Heuvelton, N. Y.
— John J. (S F), Beresford, S. Dak.
— John J. (Br), Brooklyn, N.Y., 1128 41th st.
— P. M. (Chic), McHenry, Ill., St. Patrick's Church.
— Pacificus, *o.f.m.* (Buf).
— Paul (Sc), Olyphant Pa.
— Patrick F. (Ph), Philadelphia, Pa., 5427 Haverford ave.
— Thomas L., *o.c.c.* (Chic), Chicago, Ill., 6413 Star ave.
Opava, Vincent, Dub), Oxford Junction, Iowa.
Oppenheim, Charles A., *o.m.c.* (Ind), Terre Haute, Ind., St. Joseph's Church.
Opyrchalski, Leopold (G R), Manistee, Mich., St. Joseph's Church.
O'Rafferty, J. (Det), Grosse Point, Mich.
O'Reagan, John B., *c.ss.r.* (Bal), Ilchester, Md.
O'Regan, John, *c.m.* (Chic), Chicago, Ill., 250 E. Webster ave.
— P. M., *c.m.* (St. L.), St. Louis, Mo., Kenrick Seminary, Cass ave.
— Richard, *c.ss.r.* (K C), Kansas City, Mo., Hunter ave. and Broadway.
O'Reilley, P. J. (Alt), Alton, Ill., St.Patrick's Church.
O'Reilly, Andrew (N Y), Yonkers, N. Y., St. Mary's st.
— Arthur (St L), Scheve, Mo.
— B. (S C), Jefferson, Iowa.
— B. (St A), Jacksonville, Fla.
— Bernard, Rt. Rev. Mgr. (N Y), Mt. St. Vincent-on-Hudson, New York City.
— Bernard (Br), Glen Cove, N Y.
— Bernard (Nat), Lexington, Miss.
— Bernard Xavier (St L), St. Joseph, Mo., Cathedral.
— Bernard (Cin), Dayton, O., St. Mary's Convent.
— Charles (Chic), Chicago, 519 Grand ave.

O'Reilly, Chas. (Det), Adrian, Mich., retired.
— Chas. (Bur), W. Rutland, Vt., St. Bridget's Church.
— Chas. A. (Alt), Edwardsville, Ill., St. Mary's Church.
— Christopher B. (NY), New York City, 943 E. 143rd st.
— Daniel F. (Og), Crown Point, N. Y.
— E. (Chic), Lake Forest, Ill.
— Edw. (Scr), South Waverly, Pa.
— Edward (SC), Sibley, Iowa.
— Edward (L C), Rising Sun, Wis.
— Francis J. (Peo), Peoria, Ill., 607 N. Madison ave.
— Henry F. (Ph), Shenandoah, Pa., Church of the Annunciation.
— Henry S. (Mon), San Gabriel, Cal.
— H. H. (StL) absent on leave.
— J., *s.j.* (N O), Springhill, Ala.
— J. A. (SC), Rock Valley, Iowa.
— J. P. (Chic), Chicago, Ill., 333 N. 51st ave.
— Jas. (Sy), Clinton, N. Y.
— Jas. (Scr), Scranton, Pa., Stone ave.
— Jas. (St J), South St. Joseph, Mo.
— Jas. J. (St L), Baring, Mo.
— Jas. T., *o.s.a.* (Bo), Lawrence, Mass., St. Mary's Church.
O'Reilly, James (St P), Minneapolis, Minn., 120 9th ave., N. E.
— James (S Falls), Orient, S. Dak.
— James (Ph), Downingtown, Pa.
— James B. (Rich), Richmond, Va., 12 N. Short st.
— John T. (NY), New York City, 351 E. 55th st.
— Jos. (Mon), Castroville, Cal.
— Joseph, *c.ss.r.* (Bal), Ilchester, Md.
— L. P. (Mil), Ridgeway, Wis.
— M. (Sac), San Andreas, Cal.
— Michael J. (K C), Joplin, Mo., 731 Wall st.
— Michael I. (Hbg), Danville, Pa., St. Joseph's Church.
— Michael J. (F R), Fall River, Mass, St. Patrick's Church.
— Nicholas J. (Al), Altoona, Pa., St. Mark's Church.
— P. J., *c.s.c.* (FtW), Notre Dame, Ind.
— P. F. (StL), St. Louis, Mo., 233 Newstead ave.
— Patrick, sr. (Nat), Canton, Miss.
— Patrick, jr. (Nat), Clarksdale, Miss.
— Patrick, *s.j.* (N Y), New York City, Fordham.
— Patrick D. (Dub), Dougherty, Iowa.
— Patrick J. (Hart), Newtown, Conn.
— Patrick T. (Bo), East Pepperell, Mass.
— Peter J. (Mon), Los Angeles, Cal., Central ave and 34th st.
— Peter S. (Spr), Whitinsville, Mass.
— T. J. (Col), Columbus, Ohio, 458 20th st.
— Thos. S. (Br), Brooklyn, N.Y., 245 Prospect Park st. West.
— Thomas (St L), St. Louis, Mo., 1339 La Salle st.
— Thomas, Very Rev. (Dav), Keokuk, Iowa, St. Peter's Church.
— Thomas (Con) Elmo, Kans.
— Thomas C. (Clev), Cleveland, O., 600 Lake st.
— William J. (N Y), New York City, 110 E. 12th st.
Orfei, N. (StL), Byrnesville, Mo.
Organisciak, Victorianus, *s.d.s.* (Nes), Pe Ell, Wash.
O'Riordan, J. J.
— Michael (S Fr), Berkeley, Cal.
Orlando, C. (E),
Orlando, Joseph (E), Brynedale, Pa.
Orlik, L. Ignatius (L C), Thorp, Wis.
Orlowski, Hippolit (Clev), Cleveland, Ohio, 163 Fairfield st.
— John (Scr), Duryea, Pa.
O'Rorke, J. F. (Pro),
Orosz, Julius (Clev), Cleveland, O., 80 Rawlings ave.
O'Rourke, J. F. (Prov), Providence, R. I., 171 Academy ave.
O'Rourke, John, *c.s.c.* (N O), New Orleans, La., 3202 Canal st.
— Jas. A. (Bo), Brockton, Mass., David st.
— John H. Very Rev. (Og), Lowville, N. Y
— John H., *s.j.* (Ph), Philadelphia, Pa., 321 Willings alley.
— Jos. (Alt), Farmersville, Ill.
— Michael F. (Scr), Athens, Pa.
— Peter Jos. (St L), St. Louis, Mo., 1313 Academy ave.
— T. P., *o.p.* (Bal). Washington, D. C., 515 6th st., S.W.
Orphelin, C., *s.m.* (N O), Convent, La.
Orr, F. M. (Leav), Leavenworth, Kans., Cathedral.
— Wm. (Bo), Cambridge, Mass. 34 Holyoke street.
Ortmann, Anselm, *o.s.b.* (St Cl), Collegeville, Minn.
O'Ryan, Philip J. (SFr), San Francisco, Cal., 1100 Franklin st.
—Wm. (Den), Denver, Col., 10th st. and Colfax ave.
Orzechowski, J. M. (Pitt), Everson, Pa.
Osborn, Joseph A. (Ph), Philadelphia, Pa., 85th and Tinicum ave.
Osbushkevich, Th. A. (Pitt).
Osendorf, Ansgar, *o.s.b.* (Dul), Red Lake Falls, Minn.
O'Shanahan, John, *s.j.* (NO), New Orleans, La., Baronne st.
O'Shea, Alphonsus L. (L), Clementsville, Ky.
— D. J. (Pitt), Sheridanville, Pa.
— Florence F. (Pitt), Sewickley, Pa.
— James (Chic), Chicago, Ill 5521 Wentworth ave.
— James F. (Sy), Syracuse, N.Y., St. Cecilia's, 210 Freeman ave.
— John (St L), Adair, Mo.
— John D. (Det), Roseville, Mich.
— T. (Chic), Chicago, Ill., 879 72nd st.
— T. E. (New), Orange, N. J
— Wm., *c.ss.r.* (Den), Denver, Colo., 605 W. 6th ave
O'Shea, W. (Chi), Chicago, Ill., 2542 Wallace st.
O'Slattery, J. P. (NO), New Orleans, La, 2317 Burgundy st.
Ospital, William, *o.s.b.* (Ind Ty), Purcell, Ind. Ty.
Ostaszewski, J. (Pitt), Ford City, Pa.
Ostendarp, Bonaventure, *o.s.b.* (Man), Manchester, N. H., St. Anselm's College.
Ostendorf, Francis (Alt), Effingham, Ill., R. R. No. 4.
Oster, A. (Ind), Columbus, Ind.
—A., Right Rev. Mgr. (St P), Mendota, Minn.
— Joseph, *c.s.sp.* (Det), Detroit. Mich., 181 Dubois st.
Ostermann, Leopold, *o.f.m.* (Tuc), Ft. Defiance, Ariz.

Osterrath, Leo., *s.j.* (Buf), Buffalo, N. Y., 371 Watson st.
Osterrieder, Theod., *o.s.b.* (Cin), Ripley. Ohio.
Osthoff, Carl, *c.m.* (stL), St. Louis, Mo., Kenrick Seminary.
Ostino, Eugene (Syr), Boston Mass., Holy Ghost Church.
Ostrowski, F. G. (Chic), Chicago, Ill., 762 S. Paulina st.
O'Sullivan, Cornelius (Port), Machias, Me.
O'Sullivan, D. (New), Newark, N. J., 114 5th ave.
— D. (L), Louisville, Ky., 1117 Washington st.
D. (S F), San Francisco, Cal., Mount St. Joseph, All Hallow's Church.
D. J. (Bur), St. Albans, Vt., Immaculate Conception Church.
— D. J., *o.s.a.* (Alb), Mechanicville, N. Y.
— Daniel P., *s.j.* (NO), New Orleans, La., La Baronne st.
— Denis T., *s.j.* (Bo), Boston, Mass., 761 Harrison ave.
— Edward F. (N Y), Wappingers Falls, N.Y.
— George (Det), Gaines, Mich.
— Hugh (L), Whitesville, Ky.
— J. (K C), Neosho, Mo.
— J. E. (Spr) retired.
— J. J. (Om), Fremont, Neb.
— Jas., *s.j.* (S Fr), Santa Clara, Cal.
— L. A. (Chic), Rochelle. Ill.
— M. (Chic.), Chicago. Ill., 2928 Archer ave.
— M. A. (Spr), Uxbridge, Mass.
— M. P., *o.p.* (L), Springfield, Ky., St. Rose's Convent.
— Michael (E), Kinney P O., Pa.
— Patrick (Leav), St. Bridget's, Kans.
— Timothy D. (Chic), Chicago, Ill., 7839 Bond avenue.
— Wm. (Bur), Montpelier, Vt.
— Wm. H. (Col), Junction City, Ohio.
Oswald, Coelestin, *o.m.cap.* (Con), Victoria, Kan.
Max (G B), Shirley, Wis.
— Michael, *c.s.c* (FtW), Notre Dame, Ind.
Otis, Alph., *s.j.* (N O), New Orleans, La., Baronne st.
— Michael, *c.s.p.* (S F), San Francisco, Cal., 628 California st.
O'Toole, Austin (Pro), Providence, R.I., Immac. Conception Church.
— Edward (L C), Ellsworth, Wis.
— John (Scr), Wellsboro, Pa.
— John L. (Br), Corona, L. I., N.Y.
— Lawrence J. (Bo), W. Newton, Mass.
— M. J. (Om), New Castle, Nebr.
Otott, Odilo, *o.s.b.* (Leav), Effingham, Kans.
Ott, George L. (Wil), Newark, Del.
— James, *c.ss.r.* (Chic), Chicago, Ill., 931 Wellington ave.
— Michael, *o.s.b.* (St Cl), Collegeville, Minn.
— Thos., *c.ss.r.* (Bal), Baltimore, Md., 1225 E. Eager st.
— Thos. B. (Cov), Johns Hill, Ky.
Otten, Bernard J., *s.j.* (St L), St. Louis, Mo., St. Louis University.
— John, *c.s.sp.* (Pitt), Sharpsburg, Pa., St. Mary's Church.
— John H. *s.j.* (St L), St. Louis, Mo., 1220 N. 11th st.
Ottenhues, Joseph (Alb), Albany, N. Y., 152 Hamilton st.
Otterbein, Henry, *c.ss.r.* (NY), New York City, 639 E. 150th st.
Otting, Bernard J., *s.j.* (St L), St. Louis, Mo., St. Louis University.
— Henry G., *s.j.* (Mil), Milwaukee, Wis., Marquette College.
Ottke, Henry A. (Nash), Lawrenceburg, Tenn.
Otto, John (Chic), Chicago, Ill., 296 W. 12th st.
— Ubaldus, *o.f.m.* (G R), Harbor Springs, Mich.
Ouate, Miguel (S A), San Antonio, Tex., 310 Dwyer ave.
Ouellet, F. J. (Og), St. Regis Falls, N. Y.
Ouimet, Charles, (Clev), Dungannon, Ohio.
Oussani, Gabriel, (N Y), Yonkers, N. Y., Dunwoodie.
Overmann, A. B. (Cin), Elmwood Place, Ohio.
Owens, John J. (N Y), Croton-on-Hudson, N. Y.
— M. (F R), Taunton, Mass., Sacred Heart.
— Michael J. (Bo), Lexington, Mass.
— P. P. (Peo), Monmouth, Ill.
— Thos. F. (NY), New York City, 20 City Hall place.

Paanakker, H. J., *c.s.c.* (Ft W), South Bend, Ind., 309 S. Taylor st.
Pace, Edward A., Very Rev. (Bal), Washington, D.C., Catholic University.
Pachlhofer, Wm. A. (Alt), Greenville, Ill.
Pacholski, Jas. (Win), Winona, Minn., St. Stanislaus' Church.
Paff, Hugo, *o.s.b.* (Wil), Wilmington, Del., Sacred Heart Church.
Pagani, Eugene (Roch), retired; res.: Rochester, N. Y., St. Mary's Hospital.
Pageau, J. E., *c.s.b.* (Gal), Houston, Texas.
Pahls, John F. G., *s.j.* (Det), Detroit, Mich., Detroit College.
Pajdusak, Charles (Scr), Freeland, Pa.
Pajkowski, Joseph S. (Chi), Chicago, Ill., 867 S. Leavitt st.
Pakiz, Markus (Mar), absent.
Palermo, Stanislaus, *s.j.* (Bal), Leonardtown, Md.
Palladino, L. B., *s.j.* (Hel), Missoula City, Mont.
Palm, Augustine, *o.s.b.* (Wh), Stonega, Va.
Palmer, M. (N O), Vacherie, La.
— W. (Nes), South Park P. O., Wash.
Palombizio, Francis, *o.f.m.* (Pitt).
Paluch, Ignatius (Mil), Northeim, Wis.
Panc, Alfred (Alb), Troy, N. Y., Salesian College.
Pandolfi, Ubaldus, *o.f.m.* (N Y), New York City, 151 Thompson st.
Panken, Ig., *s.j.* (St L), Florissant, Mo.
Panoch, J. J. (Mil), Milwaukee, Wis., 500 4th street.
— Louis, *o.s.b.* (St A), Muscoda, Wis.
Pantanella, D., *s.j* (Den), Denver, Colo., College of the Sacred Heart, Homer ave.
Pantienius, S. (Ph), Mahanoy City, Pa., St. Joseph's Church.
Panuška, Vác. A. (Pitt), McKeesport, Pa.
Panzanelli, F. (F R), Fall River, Mass., Holy Rosary Church.
Papa, Francis (Tr), Metuchen, N. J.
Pape, F. W. (Dub), New Vienna, Iowa.
— Peter (Mil), Potosi, Wis.
— W. A. (S C), Pocahontas, Iowa.
Papi, Hector, *s.j.* (Bal), Woodstock, Md.
Papillon, J. (Hart), Dayville, Conn.
Papon, Julius (Mar), Menominee, Mich., St. Adalbert's Church.

Paquet, Fred. H. (Bur), Milton, Vt.
— Francis, *o.m.i.* (Og), Plattsburg, N. Y.
— J. L. J. (Bur), Highgate Center, Vt.
— L. R. (Ft W), absent.
— P. C. (N O), Houma, La.
Paquin, L. P. (Wh).
Paradis, Cyril J. (Man), Rochester, N. H.
Pardow, Wm. O'B., *s.j.* (N Y), Pough keepsie, N. Y., St. Andrews-on-Hudson.
Pare, Henri (Bo), Salem, Mass., St. Ann's Church.
Parent, Jno. B. (Bo), Lynn, Mass., 7 Endicott st.
Parenti, Venceslaus, *o.f.m.* (Pitt), Pittsburg, Pa., 700 Webster ave.
Parillo, Pasquale (N Y), New York City.
Parillo, R. F. (F R), Fall River, Mass., Holy Rosary Church.
Paris, L. *s.j.* (Mob), Mobile, Ala., Spring Hill College.
Parisot, P. F., *o.m.i.* (S A).
Parizeau, Emile (Bur), Winooski Falls, Vt., St. Francis Church.
Park, Edward F. *c.m.* (Chic), Chicago, Ill., 260 E. Webster ave.
— Thos., *c.s.sp.* (L C), Chippewa Falls, Wis.
Parker, Joseph *s.p.m.* (Br), Brooklyn, N. Y., 57th st. and 13th ave.
— J. P. (Peo), Galva, Ill.
— Jas. H. (Ph), Philadelphia, Pa., Allegheny ave. and Belgrade st.
Parkinson, J. F. (Win), Plainview, Minn.
Parks, Chas. H. (N Y), New York City, 1277 E. 177th st.
— Chas. J. (N Y), New York City, 211 W. 141st st.
Parodi, Al., *s.j.* (Nes), North Yakima, Wash.
Paroli, Louis (Natch).
Parolin, Pio (N Y), New York City, 217 Bleecker st.
Parolini, M. (Pitt), Indiana, Pa.
Paronessa, G. (Ph), Reading, Pa., Holy Rosary Church.
Parr, Francis, *c.ss.r.* (Buf), Buffalo, N. Y., 258 Pine st.
Parsconta, John (Ft W), Whiting, Ind.
Parsons, Reuben (N Y), Yonkers, N. Y., St. Joseph's Hospital.
Pasche, Lucian (Det), Detroit, Mich., Seminary, St. Aubin ave.
Pasino, P., *s.j.* (A), Koserefski, Alaska.
Pastorelli, Louis B. (Wil), Clayton, Del.
Patterson, Cornelius F. (Ph), Glen Riddle, Pa., Convent of Our Lady of Angels.
— Geo. J. (Bo), South Boston, Mass., 267 W. 3d st.
— John J. (Br), Brooklyn, N. Y., 223 Congress st.
Patton, W. *o.m.i.* (Buf), Buffalo, N. Y., 348 Porter ave.
Pauco, Fr. (Scr), Pittston, Pa., St. Mary's Church.
Pauk, A. (St L), St. Louis, Mo., Marcus and Anderson aves.
Paulding, Fidelis R., *o.c.c.* (Chic), Chicago, Ill., 6413 Star ave.
Paulhan, Edw. (S Fé), Pecos, N. Mex.
Pauletigi, F. X. (Br), Brooklyn, N. Y., 259 N. 5th st.
Paulovits, R. (Clev), Toledo, Ohio, Genessee and Grand sts.
Paulus, James, *s.j.* (L C), Prairie du Chien, Wis.
— Joseph M. (Clev), Payne, Paulding Co., Ohio.
Pauly, Laurentius, *o.f.m.* (St P), Benedict, Minn.
Pauwelyn, Cyrille (G F), Great Falls, Mont.
Pauze Alfred, *s.s.s.* (N Y), New York City, 185 E. 76th st.
Pavan, E. (SFr), Oakland, Cal., 865 Chestnut st
Pavolcik, S., (Chic), Chicago, Ill., 48th st and Winchester ave.
Pawlar, F. (Mar), Ironwood, Mich., St. Michael's Church.
Pawlowski, Bol. (Pitt), Latrobe, Pa.
Payne, W. Gaston (Rich), Clifton Forge, Va.
— Wm. (Roch), Charlotte, N. Y.
Peberl, Wm., *o.m.c.* (Tr), Camden, N. J., 402 Division st.
Pêche, Ildephonse, *o.s.b.* (Far), Richardton, N. Dak..
Peckskamp, Augustine (Ind), Lanesville, Ind.
Pedreira, Antonio, *o.f.m.* (Mon).
Peeters, Jos. (NO), Jennings, La.
Pefferkorn, H. (S A), absent on leave.
Peifer, John B. (L), Shively, Ky., R.F.D. No.6.
Peiffer, N. G. (St Cl), Eden Valley, Minn.
Peikert, A. (Dub), Dubuque, Iowa, St. Joseph's College.
Peil, John, *s.v.d.* (Chic), Shermerville, Ill.
— W. J., Very Rev (Mil), Manitowoc, Wis., St. Boniface's Church.
— William P. (Mil), Paris, Wis.
Peitz, Ferd. (Om), Osmond, Neb.
Pekař, Math. J. (Win), Geneva, Minn.
Pelé, P. (G B), Oconto, Wis.
Pellegrin, G. J. (GB), Welcome P.O., Wis.
Pelletan, Henry (Ore), Scio, Ore.
Pelletier, Napoleon J., *o.m.i.* (Og), Plattsburg, N. Y.
Pellieux, Augustine M. J. (NY), Mt. Loretto, Prince Edward's Bay, S. I., N. Y.
Pelnar, Joseph (Gal), West, Texas.
Peloquin, Zephyrin, *m.s.c.* (Prov), Natrick, R. I.
Pelosi, N. (Chi), Chicago, Ill., 276 Northwestern ave.
Pels, Eusebius, *o.m.c.* (Tr), Trenton, N. J., Chestnut ave.
Peltier, A. M., *s.s.* (Bal).
— Jos. A. (Bo), Salem, Mass., St. Ann's Church.
— Peter (S Fé), San Marcial, N. Mex.
Pendergast, Edward R. (Sy), Boonville, N.Y.
— J. D *o.p.* (Col), Shepard, O.
— William (Man), Concord, N. H.
Penders, James L. (Bur), Randolph, Vt.
Pennartz, A. J. (Alt), Sigel, Ill.
Pennella, Peter, *s.j.* (Den), Conejos, Colo.
Pennings, Bernard, Very Rev., *o.praem.* (GB), DePere, Wis., St. Norbert's Convent.
Penny, Wm. L., (N Y), New York City, 601 W. 133rd st.
Pepersack, F. W. (Ind), Evansville, Ind., St. Mary's Hospital.
Perenyi, Ladislaus (N Y), New York City, 420 E. 14th st.
Perennes Hernin, *s.m.i.* (Bo), N. Cambridge, Mass., Harvey st.
Perigord, Jules (St P), Hugo, Minn.
Perius, Ignatius *c.r.* (L), St. Mary's, Ky.
Pernin, P., Very Rev. (Win), Rochester, Minn., St. Mary's Hospital.
Perotti, Jos. M. (New), Newark, N. J., 14 Amity place.
Perrault, J. G. (S C), Ogden, Ia
Perreault, J. E. (Spr), Worcester, Mass., Holy Name Church.
— Joseph (Hart), Voluntown, Conn.

Perrier, Jos., Very Rev. (Con), Abilene, Kans., Convent.
Perrig, E. M., *s.j.* (Lead), Rosebud Agency S. Dak.
— Joseph (Rich), Lynchburg, Va.
Perron, Alphée (Og), Altona, Franklin Co., N. Y.
— Joseph, *s.j.* (A) Koserefsky, Alaska.
Perrotin, V. M. (F R), Fall River, Mass., 790 So. Main st.
Perry, F. N. (Chic), Chicago, Ill., 27 N Ashland ave.
— John S. (Bo), Boston, Mass., 1 N. Bennett st.
Persé, John (Den), Leadville, Colo.
Persone, C., *s.j.* (Dal), El Paso, Tex.
Persone, Salvador, *s.j.* (Den), Trinidad, Colo.
Pesch, G. (G B), Tomahawk, Wis.
Pescheurs, R. H. *o.m.i.* (Brown), La Lomita, Tex.
Peschong, J. (Mil), Cudahy, Wis.
— Louis (Mil), St. Francis, Wis., Seminary.
Pescinski, L. (G B), Stevens Point, Wis., St, Peter's Church.
Peter, Benedict, *o.s.b.* (Far), Richardton, N. Dak.
— J. F. (Wil),
Peters, Albert, *s.j.* (Spr), Worcester, Mass., Holy Cross College.
— B. (Bel), St. Rose, Ill.
Peters, F. (G B), Sawyer P. O., Wis.
— Frederick (St L), Jefferson City, Cole Co., Mo.
— Herman Joseph, *o.m.cap.* (Wh), Wheeling, W. Va., St. Alphonsus Church.
— Hubert J., *s.j.* (Chic), Chicago, Ill., 413 W. 12th st.
— John (St L), St. Louis, Mo., 2653 Ohio ave.
— J. A., *s.j.*, (Den), Denver, Colo., Sacred Heart College.
— Mathias, *s.j.* (Clev), Cleveland, Ohio, St. Ignatius College.
— Theodore (New), Newark, N. J., 44 Belmont ave.
Peterson, John B. (Bo), Brighton, Mass., St. John's Seminary.
Petillo, Anthony (Chic), Melrose Park, Ill.
Petit, L. M. (N Y), New York City, 159 E. 76th st.
Petitnicolas, Desire, *o.f.m.* (L C), Ashland, Wis.
Petlach, Charles (Om), Verdegris, Nebr.
Petrarca R. (Al), Johnstown, Pa., Italian Church.
Petrasch, A. (Lin), Hebron, Neb.
Petrassovics, Alexius (Pitt), Braddock, Pa., Greek Church.
Petri, Henry C. (St L), St. Louis, Mo., 2747 Rutger st.
— Peter J. (Tr), Atlantic City, N.J., Our Lady Star of the Sea.
— Thomas A., *o.m.cap.* (Bal), Cumberland, Md.
— Ulricus, *o.f.m.* (L C), Washburn, Wis.
Petrone, Paschal *s.p.m.* (Br), Brooklyn, N.Y., 461 Carroll st.
Petter, John (Roch), Rochester, N. Y., Seminary.
Pettigrew, A. (St P), Dayton, Minn.
Pettit, F. (Mil), South Milwaukee, Wis.
— George A., *s.j.* (N Y), Poughkeepsie, N. Y. St. Andrew's-on Hud.
— Geo. J. (Port), Lewiston, Me.
Pettit, John, *s.m.* (Port), Van Buren, Me.
Petz, James *o.s.b.* (New), Elizabeth, N. J., 403 Spring st.
Peypoch, Emmanuel, *s.j.* (St L), St. Louis, Mo., St. Louis University.
Peyton, James J. (Alb), Albany, N. Y. Sacred Heart Church.
Peza, M. (Bo), Brockton, Mass., 44 Sawtelle st.
Pfeifer, Clemens, *o.m.cap.* (Pitt), Pittsburg, Pa., 220 37th st.
Pfeiffer, C. (St Cl), Long Prairie, Minn.
— James J. (Ind), St. Wendel, Ind.
Pfeil, Aloysius, *s.j.* (Buf), Buffalo, N. Y., Canisius College.
— Mathias, (Al), Johnstown, Pa., St. Mary's Church.
— Nicholas (Clev), Cleveland, Ohio, 116 Dodge st.
Pfiffner, J. C. (Gal), Marlin, Tex.
Pfister, Peter *o.f.m.* (New), Paterson, N. J., 174 W. 15th st.
Pfisterer, Raphael, *o.s.b.* (New), Newark, N.J., 528 High st.
Pfleger, Ernst *s.m.*, (Bal), Brookland, D.C.
Pfluger, John F. (Buf), Sheldon, N. Y.
Pfyl, Francis J. (Clev), Lorain, Ohio, R.F.D. No. 1.
Phelan, Albert *c.p.* (Chic), Norwood Park, Ill.
— Cornelius F. (Tr), Sea Isle City, N. J.
— D. S. (St L), St. Louis, Mo., 8333 North Broadway.
— Eugene, Very Rev., *c.s.sp.* (L C),
— F. J. *c.s.c.* (Mil), Watertown, Wis., Sacred Heart College.
— H. C. (New), Convent Station, N. J.
— J. (S C), Marcus, Iowa.
Phelan, J. E. (Chi), Chicago, Ill., 2942 Wabash ave.
— Jas. (K C), Kansas City, Mo., 1438 Independence ave.
— Jas. H. (Bo), South Lawrence, Mass.
— John P. (Spr), Holyoke, Mass., Holy Rosary Church.
— Jos. (GB), Montello, Wis.
— Michael J. (Bo), absent, sick.
— Michael J. (N Y), New York City, 125 E. 105th st.
— P. B. (Spr), Holyoke, Mass., Sacred Heart Church.
— Patrick J. (Lin), Indianola, Neb.
— R. W. (Port), Rockland, Me.
— Thomas, (Hel), Deer Lodge, Mont.
— Thomas P. (N Y), New York City, 239 E. 21st st.
— Wm. J. (Spr), Mittineague, Mass.
Phelan, W. J. (Prov), Providence, R. I., St. Thomas' Church.
Phibbs, Thomas (Alb), Troy, N.Y., St. Peters Church.
Philipp, Maximilian (Josephinum), Columbus, Ohio, 821 E. Main st.
Philippe, Peter F, *s.j.* (N O), Springhill, Ala.
Philipps, Bernard (Ph), Philadelphia, Pa., 1548 S. 26th st.
— Martin (Buf), Buffalo, N. Y., 3347 Main st.
— Thos. (S Fr), San Rafael, Cal.
Phillips, Percy A. (Den), Denver, Col., 1738 Logan ave.
Piacentini, Titius (Mon), Los Angeles, Cal., New High st.
Pianigiani, Valerianus *o.f.m.* (Bo), Boston, Mass., 31 Prince st.
Piat, J. A., *o.m.i.* (Brown), Roma, Starr Co., Tex.

Picard, John A. (S Fé), Belen, N. Mex.
Piccoli, G. *o.s.m.* (Den), Denver, Col., 1509 W. 36th ave.
Picherit, Henry, Very Rev. (Nat), retired. Vicksburg Miss.
Pichery, F. (Mil), Le Roy, Wis.
— Wm. (Mil), Rubicon, Wis.
Pickel, George, *s.j.* (Clev), Cleveland. Ohio, St. Ignatius' College.
Picker, Thos. J. (Hart), Bridgeport, Conn., St. Patrick's Church.
Pickert, Herman, *s.j.* (Cin), Cincinnati, O., St. Xavier College.
Piechota, M. (Peo), Spring Valley, Ill.
Piechowski, John *c.r.* (Chic), Chicago, Ill., Webster ave. and Hedwig st.
Piégay, Anthony (Natch), Natchitoches, La., Cathedral.
Pieke, A. Th. (Bel), Mascoutah. Ill.
Pieper, F. (Bel), Grand Chain, Ill.
— Wm. Rt. Rev. Mgr. (Hbg), Columbia, Pa., 409 Cherry st.
Pierce, Thomas (Mil), Milwaukee, Wis., 441 Russell ave.
Pierce, Richard F. (Og), Colton, N. Y.
Pierotti, Serafphin, *o.m c.* (Alb), Albany, N.Y., 183 Central ave.
Pierrard, H. (Ind), Brazil, Ind.
Pierre, C. (S Falls), Houston, Texas, St, Joseph's Infirmary.
Pierron, Edwin, *o.s.b.* (Al), Patton, Pa.
— J. P. (Mil), St. Francis. Wis., Seminary.
Pierson, —— (Alt), Springfield, Ill., Immaculate Conception Church.
Pieters, Julian T. (L), Fredericktown, Ky.
Pietrasik, Joseph (GR), Ludington. Mich.
Pietrowicz, C. E. (Hbg), Shamokin, Pa.
Pigge, H. (St L), Zell, Mo.
Pike, Jas. J. (L), Fairfield, Ky.
— W. D., (L), Taylorsville, Ky.
Pikulski, F. (Pitt), Donora, Pa.
Pilger, N. E., (Col), Lancaster, Ohio.
Pilleralia, Pietro A. (Spr), North Adams, Mass.
Pilliod, F. X., *s.j.* (Buf), Buffalo, N. Y., 651 Washington st.
Pillon E. (N Y), Suffern, N. Y., Juniorate.
Pilz, Placidus, Very Rev., *o.s.b.* (Pitt), Allegheny, Pa., 614 Washington st.
Pimentel, Antonio Joaquime (Bo), Boston, Mass., 1 N. Bennett st.
Pindar, P. F. (New), Jersey City, N. J., West Side and Belmond ave.
Pinaud, Ferd. (Alb), Cohoes, N. Y., St. Joseph's Church.
Pineau, Joseph, *m.c.m.* (Br), Port Jefferson, N. Y.
Pingel, August, *c.ss.r.* (N Y), New York City, 639 E. 150th st.
Pinnel, J. (S A), San Antonio, Tex., Willow and Van Ness sts.
Pinten, Jos. G. (Mar), Marquette, Mich., Cathedral.
Pinter, Nicholas (Col), Columbus, O., 821 Main st.
Pinto, Charles M., Very Rev., *s.j.* (Dal), El Paso, Tex.
Piot, J. B., *s.m.* (N O), Convent P. O., La.
Piotrowski, Ignatius L. (Clev), Cleveland, Ohio, 97 Sowieski st.
Piovano, John (S Fr), San Francisco, Cal., 60 Croke st.
Piper, Hulett V., *c.m.* (Spr), Springfield, Mass.
Piperni, R. M., (S Fr), San Francisco, Cal., 1600 Dupont st.
Pirnat, John B. (Hel), Anaconda, Mont., St. Peter's Church.
Piro, A. (Ph), South Bethlehem, Pa., O. L. of Pompeii Church.
Pirron, Sigismund, *o.f.m.* (Mar), Calumet, Mich.
Piscopo, Bonaventure, *o.f.m.* (Pitt), Sharpsburg. Pa., Madonna of Jerusalem.
Pitass, John, (Buf), Buffalo, N. Y., Townsend and Peckham sts.
— Peter (Buf), Batavia, N. Y., 302 Jackson st.
Pitoye, L., *o.m.i.* (S A), Brownsville, Tex.
Pittar, John B., *s.j.* (Bal),
Pivo, J. (Win), Owatonna, Minn., Sacred Heart Church.
Plageus, Joseph (Det) Detroit, Mich., Russell st. and Canfield ave.
Plachta, (St P), Duelm, Minn.
Plamondon, L. G (Cov).
— W. A. (Bur), Burlington, Vt., St. Anthony's.
Plana, Louis (Brown), Goliad, Tex.
Planchet, F, R. (S A), Marfa, Texas.
Plank, Gustave (St P), St. Paul, Minn., 507 Hall ave.
Plante, Joseph N. (Man), Concord, N. H., Sacred Heart Church.
Plasmans, Raymond, *s.m.* (NO), Paulina P. O., La.
Plassmeyer, Theodosius, *o.f.m.* (Alt), Teutopolis, Ill., College.
Plaster, H. M. (Ft W), Hammond, Ind., 244 S. Hohman st.
Plattier, J. A., *m.s.* (Hart), Hartford, Conn. 80 New Park ave.
Plauszinaitis, M. (Pitt), Pittsburg, Pa., Esplen
Plent. Theophilus (St P).
Pleuss, John B. (St L)., Columbia, Mo.
Plevnik, John (Chic), Waukegan, Ill.
Plourde, O., *o.m.i.* (Dul), Duluth, Minn., 24th ave. West and 3d st.
Plumanns, Leonard (Clev), Port Clinton, Ohio.
Plunkett, A. J. (Hart), South Manchester, Conn.
— Christopher, *c.s.sp.* (Ph), Philadelphia, Pa., 502 S. 12th st.
— Edward J (Hart), New Haven, Conn., Sacred Heart Church.
— Thomas J. (Nash), Nashville, Tenn., 607 Capitol square.
Plut, Alois (St P), Shakopee, Minn.
Pluymaekers, Joseph, *m.c.m.* (Br). Port Jefferson, N. Y.
Pniak, Simon (Sy), Utica, N.Y., Holy Trinity Church.
Poche, Oscar *s.j.* (N O), Shreveport, La.
Pociecha, J. (G B), Bevent, Wis.
Pocotte, O. (Port).
Podgoršek, Anthony (Peo), La Salle, Ill., 6th and Crosat sts.
Podlecki, Peter (Dul), Englund P. O., Minn.
Podlewski, Leonard (Buf), Buffalo, N. Y., Townsend and Peckham sts.
Poels, Henry A. (Bal), Washington, D. C., Catholic University.
— J. P. (New), Newark, N. J., 22 Mulberry st.
Poetsch, Ephrem, *o s.b.* (NO), New Orleans, La., St. Boniface's Church.
Poettken, F. A. (Peo).
Poetz, Chas. J. (Pitt), Monongahela, Pa.
Poey, Andrews, *o.s.b.* (Ind Ty), Sacred Heart, Okla.

Pohl, Julius, Very Rev., *o.s.b.* (Rich), Bristow, Prince William Co., Va.
Pohlschneider, Jos. (Cin), Cincinnati, Ohio, 1117 Pendleton st.
Pohorenec, Andrew (Pitt), Ford City, Pa.
Poirel, A., *s.m.* (N O), Convent, La., Jefferson College.
Poirier, E. *s.s.s.* (N Y), New York City, 185 E. 76th st.
Poissant, C. A. (Chic), Chicago, Ill., 3836 California ave.
Pokorny, Wenceslaus, (Lin), Abie, Neb.
Polaczyk, Lad. (G B), Casimir, Wis.
Poland, John N., *s.j.* (Cin), Cincinnati, Ohio, St. Xavier College.
— Wm. F., *s.j.* (St L), St. Louis, Mo., St. Louis University.
Polaski, Maximilian (E), Oil City, Pa.
Polášek, Emil (St P), Lamberton, Minn.
Polic, Joseph (Mar), Calumet, Mich., St. Joseph's Church.
Poliseck Charles (Tr) Alpha, N. J.
Polizzo, Bernardine, *o.f.m.* (N Y), New York City, 113 Baxter st.
Polk, Walter, *c.ss.r.* (K C), Kansas City, Mo., Hunter ave. and Broadway.
Pollmann, Joseph (Col), Johnstown, Ohio.
Polozzi, Paschal (N Y), New York City, 569 E. 145th st.
Pommer, Fred. (St L), on sick list.
Pompeney, Jos. A. (Wich), Frontenac, Kans.
Poncet, A. *m.s* (Spr), Fitchburg, Mass.
Ponet, Wm. P., *c.m.* (Chi), Chicago, Ill., 250 E Webster ave.
Ponganis, Simon (G B), Gaylord, Mich.
Pont, Joachim, *s.j.* (N O), Grand Coteau, La.
Pontbriand, C. S. (Bur), Lyndonville, Vt.
Pontur, Joseph (Og), Brownville, N. Y.
Poole, W. C. (N Y), W. New Brighton, Staten Island, N. Y., Castleton ave.
Pope, Joseph (St L), absent.
Porcella, F. (Chic), Highland Park, Ill.
Porcile, H., Very Rev., *s.p.m.* (Br), Brooklyn, N. Y., 1875 Broadway.
Poremba, Joseph (Ph), Philadelphia, Pa., Thompson and Orthodox sts.
Port, Martin, *s.j.* (LC), Prairie du Chien, Wis.
Porta, Augustin C., *s.j.* (N O), New Orleans, La., Baronne st.
Portal, Jean M., *s.m.* (Bo), Lawrence, Mass., 365 Haverhill st.
Porter, Andrew C. (Buf), Barkers P.O., N.Y.
— Francis E., *s.j.* (Leav), St Mary's Kans,
Porubski, John (Scr), Kingston, Pa., SS. Cyril and Methodius Church.
Pospech, Jos. (Sy), Binghamton, N. Y.
Post, Hubert A., *s.j.* (B), Lewiston, Idaho.
— J., *s.j.* (Hel), St. Ignatius, Mont.
Postner, J. A. (Alt), Staunton, Ill.
Pottgiesser, Frs. (Leav), Sabbetha, Kans., R. R. No. 2.
Potvin, A. (Spr), Spencer, Mass., St. Mary's, Church.
— J. E. (FR), New Bedford, Mass., St. Hyacinth's (French) Church.
Pouget, H. C. (SFé), East Las Vegas, N. Mex.
Poulin, A. (Mar), Menominee, Mich.
— Joseph Louis (G R), Harrisville, Mich.
Pouliot, J. B. (Bur), Essex Junction, Vt.
Pounch, William W. (Sy), Deposit, N. Y.
Pourcin, Constantinus, *o.s.b.* (Ind Ty), El Reno, Okla. Ty.
Power, David J. (Bo), Boston, Dorchester, Mass., Norfolk st.
Power, Ed., *c.ss.r.* (St L), De Soto, Mo.
— Edmund J. (N Y), Larchmont Manor, N.Y.
— G. D. (St L), St. Louis, Mo., St. Mary's Female Orphan Asylum.
— J. F. (Peo), Spring Valley, Ill., Immaculate Conception Church.
— Jas. W. (NY), New York City, 47 E. 129th st.
— James J. (N Y), New York City, 657 Washington st.
— John *s.s.* (S Fr), Menlo Park, Cal.
— John (S Fr), San Francisco, Cal., 312 29th st.
— M. J. (Ind), in Ireland.
— Patrick (S Fr), Livermore, Cal.
— Richard. (NO), New Orleans, La., 1526 Chippewa st.
— Thomas E. (Bo), Chelsea, Mass.
— W., Very Rev., *s.j.* (N O), New Orleans, La., College of the Immaculate Conception, Baronne st.
— W. J. (Spr), Indian Orchard, Mass., St. Mathew's Church.
— Walter J. (Br), Oyster Bay, L. I., N. Y.
Powers, A. H. (Spr), Limwood, Maine.
— Chas. J., *c.s.p.* (N Y), New York City, 415 W. 59th st.
— Frs. P., *s.j.* (Bal), Baltimore, Md., Loyola College.
— John J. (Bo), W. Quincy, Mass.
— John J. (Clev), Toledo, Ohio.
— John M. (Clev), Cleveland, O., 2551 Superior st.
— Joseph (Pro), Providence, R. I., St. Mary's Church.
— Joseph A. (St P), Manannah, Minn.
— M. (Pro), Richardson, N. Dak., St. Mary's College.
— Patrick, T. (Tren), Trenton, N. J., 153 N. Warren st.
— Robert (Dub), Anamosa, Iowa.
— Thomas A. (Col), Steubenville, Ohio, St. Peter's Church.
— Thos. L., *o.p.* (N Y), Sparkhill, N. Y.
— Wm. F. (Bo), Merrimac, Mass.
Požek, F. (St P), Montgomery, Minn.
Pozzi, Aloysius, (Tr), Trenton, N. J., 21 Bayard st.
Pozzolento, Felix (N Y), Caracas, Venezuela.
Pradzynski, Anthony (Mil), Milwaukee, Wis. 99 1st ave
Prando, Peter P., *s.j.* (G F), St. Xaviers P.O.,
Prat, Henry (N Y), New York City, 343 W. 25th st.
Pratt, Robert J. (Ft W), Wabash, Ind.
Praught, J. B. (S Fr), Oakland, Cal., 684-10th st
Precker, Christopher (Gal), Tours, Texas.
Préfontaine, F. X. (Nes), Seattle, Wash., 5th and Spring sts.
Pregenzer, August, *c.ss.r.* (St L), Kirkwood, Mo.
Preis, C. (Win), Winona, Minn., St. John's Church.
Preiser, Stanislaus, *o.s.b.* (St Cl), Collegeville, Minn.
Preisser, Jerome, *o.m.c.* (L), Louisville, Ky., 1620 Southgate st.
— Stephen A. (Sy), Syracuse, N.Y., St. Joseph's Church.
Prelato, F. I., *s.j.* (S Fr), San Francisco, Cal., 214 Hayes st.
Prendergast, Chas. A. (Ph), Philadelphia, Pa., 2321 Fitzwater st.
— J. H. (St P), Goodhue P O., Minn.
— Jeremiah M., *s.j.* (NY), New York City, 980 Park ave.

— J. P. (K C), Pierce City, Mo., St. Patrick's Church.
— James M. (Spr), Millville, Mass.
— James S. (N Y), New York City, 125 E. 105th st.
— John, Very Rev. (S Fr), San Francisco, Cal., 1100 Franklin st.
— John M. (Nat), Gulfport, Miss.
— Jos. J., *s.j.* (B), Boston, Mass., 761 Harrison ave.
— Maurice E., *s.j.* (Bal), St. Inigo s Manor, Md.
— T. P. (K C), Warrensburg, Mo.
Preston, John (New), Jersey City, N. J., 3026 Hudson boul.
— Thos. J. (Hart), Thompsonville, Conn.
Preuss, Joseph, (St L), Bloomsdale, Mo.
Prevel, A. P., Very Rev., *o.s.h.* (Bur), Winooski Park, Vt.
Prevost, Chas. E. (Bur), Bennington, Vt.
— J. A. (F R), Fall River, Mass., Church of Our Lady of Lourdes.
Přibyl, Francis J (Pitt), Uniontown, Pa.
Price, John C. (Pitt), Pittsburg, Pa., St. James Church.
— Th. Fred. (N C), Nazareth, N. C.
Přidal, Frank (Gal), Granger, Tex.
Prikazky, F. (Pitt), Allegheny, Pa., 404 California ave.
Prim, Francis (NO), New Orleans, La., 919 Cambronne st.
— J. F. (N O), New Orleans, La., 721 St. Ferdinand st.
Prince, J. W. A. (Pro), Central Falls, R. I.
Printon, T. A. (St P), St. Paul, Minn., 319 Fuller st.
Probst, J. P. (Dub), North Washington, Iowa.
— Leopold, *o.s.b.* (Al), Carrolltown, Pa.
Procházka, Andrew (G B), Kewaunee, Wis., R. F. D., No. 2.
Proeppermann, Henry (Cin), Hamilton, Ohio, St. Peter's Church.
Pronold, Ign. (Mil), Grafton, Wis.
Prosseda, John B., *c.m.* (Br), Brooklyn, N. Y., 461 Carroll st.
Proulx, Norbert (Bur), Rutland, Vt., Sacred Heart Church.
Prout, John T. (N Y), New York City, 249 E. 71st st.
Provost, Theodore (Sy), Pulaski, N. Y.
Prucha, John E. (L C), Union Center, Wis.
Prud'homme, Louis M. (GR), Cadillac, Mich.
Pruente, E. (St L), Cape Girardeau, Mo., St. Mary's Church.
Prunty, Francis J. (N Y), New York City, 219 W. 132nd st.
— William S. (N Y), Rondout, N.Y.
Pruss, F.X. (Gal), Belmont, Wis.
Przyborowski, S. (S A), Cestohowa, Tex.
Przybylski, L. (B C), Westfield, Mass.
Ptasinski, Joseph (Clev), Ennis, Texas.
Puchala, John (Man), Manchester, N. H.
Puchalski, Bol. (Br), Brooklyn, N. Y., 215 18th st.
Pudenz, Joseph C. (Hel), Dillon, Mont.
Pudlowski, Theophilus (StL), St. Louis, Mo., 1204 Rutger st.
Puffer, Bernard (St L), St. Louis, Mo., 1835 N. 18th st.
Pütz, Anselm, *o.f.m.* (Clev), Cleveland, Ohio, 40 Chapel st.
— Chas. Joseph (KC), Cedron, Mo.
— Maternus, *o.f.m.* (St L), St. Louis, Mo., 3140 Meramec st.
— Michael (Clev), Napoleon, Ohio.
— Peter (Dub), New Vienna, Iowa.
Pugny, R. P. (Chic), Chicago, Ill., 1011 50th place W.
Puig, Michael (Brown), San Patricio, Tex.
Pujol, John (Mon), Oxnard, Cal.
Puissant, Peter A., Very Rev. Canon (N Y), Ghent, Belgium
Punch, Wm. (Cov), Beattysville, Ky.
Purcell, E. P. (Buf) Buffalo, N. Y., Franklin and Swan sts.
— Frs. J. (Sy), Skaneateles, N. Y
— Frank, A. (Chic), Rome, Italy.
Purcell, John (Gal), Laporte, Texas.
— John F. (Spr), Penfield, Ill.
— L. J. (Spr), Turners Falls, Mass.
— Richard (Sy) Oxford, N. Y.
— Thos. J. (B), Coeur d Alene, Idaho.
— W. A. (N), Cliffside P. O., N. J
— Wm. H. (Syr), Binghampton, N. Y., St. Paul's Church.
Purtell, Francis J. (Ph), Washington, D. C., Catholic University.
— Michael A., *s.j.* (Bal), Baltimore, Md., Loyola College.
Puthoff, Othmar, *o.f.m.* (Ind), Indianapolis, Ind, Union and Palmer sts.
Putten, Victor, *s.j.* (Mil), Milwaukee, Wis., Marquette College., 10th and State st.
Pyne, W. (Pro), Providence, R. I., St. Patrick's Church.
Pypers, Theo. (Nes), Davenport, Wash.
Pyplatz, M. C. (Chic), Chicago, Ill., 4812 S. Paulina st.
Pyterek, P. H. (Chic), Chicago, Ill., 1524 W. 22nd st.

Quade, Edward L. (Ind), Fort Branch, Ind.
Quadranti, Joseph (N Y), New York, N.Y., 25 Roosevelt st
Quailey, David (Col), Corning, Ohio.
Quaremba, Michael (Tr), Atlantic City, N. J.
Quatman, Augustine M. (Cin), Cincinnati, Ohio, E. Walnut Hills.
— Francis M. (Cin), Sidney, Ohio.
— Joseph M. (Cin), Cincinnati, Ohio, Flint st.
— William (Alt), Decatur, Ill.
Quenouilliere, J. (N O), Thibodeaux, La.
Queally, Peter (Br), Greenport, N. Y
Quesnel, Peter A. (St P), Glencoe, Minn., St. George's Church.
Quested, James H. (Buf), East Aurora, N. Y.
Quétu, Alfred (Tuc), Prescott, Arizona.
Quezel, A., *o.c.r.* (Prov), Lonsdale, R. I.
Quigley, A., *o.s.m.* (Den), Denver, Colo., 1509 W 36th ave.
— Jas. P. (Wil), Hockessin, Del.
— Patrick Frs. (St L), Millwood, Mo.
— Sylverius, J. *o.c.c.* (Chic), Chicago, Ill., 6413 Star ave.
— Wm. J., *s.j.* (N Y), New York City, 30 W. 16th st.
Quill, J. E. (Chi), Chicago, Ill., 6550 Harvard ave.
— Patrick H., *s.j.* (Bal), Washington D. C., Georgetown University.
Quille, C. (Chic), Chicago, Ill., 543 Wabash ave.
Quillinan, John (Far), Casselton, N. Dak.
Quilter, P. J. (Pitt), Allegheny, Pa., 432 Beaver ave
Quilty, Wm. (S Falls), Sisseton, S. Dak.
Quinlan, Aloysius (Tr), Gloucester, N. J.
— Jeremiah H. (Peo), El Paso, Ill.
— John R. (Ft W), Huntington, Ind.

Quinlan, Michael A., *c.s.c.* (Ore), University Park, Ore.
— R. J. (Bo), Holliston, Mass.
— Thomas A. (Bo), Chelsea, Mass.
— W. J. (FtW), Marion, Ind., 917 S. Branson street.
— Wm. (Mon), Los Angeles, Cal., 114 E. 2nd st.
— Wm. (Sav), Savannah, Ga., Liberty and West Broad sts.
Quinlan, Wm. P., *s.j.* (St L), St. Louis, Mo., St. Louis University.
Quinlish, W. (Chi), Chicago, 264 Oakwood Blvd.
Quinn, Bernard (Sy), Deerfield, N. Y.
— D. A. (Pro), Providence, R. I., St. Joseph's Hospital.
Quinn, Daniel (Cin), Yellow Springs, O.
— Daniel A. (N Y), New York City, 230 W. 49th st.
— Daniel J., *s.j.* (N Y), Poughkeepsie, N.Y., St. Andrews-on-Hudson.
— Edw. J., *c.m.* (Buf), Niagara University, N. Y.
— Francis A. (Ph), Overbrook, Pa., Seminary.
— Francis J. (Sy), Syracuse, N. Y., St. Anthony's Church.
— Francis P. (Cin), Washington C. H., Ohio.
— Geo. E. *s.j.* (N Y), New York City, 980 Park ave.
— Henry (Chic), Woodstock, McHenry Co., Ill.
— Henry E. (Hart), Derby, Conn.
— J. F. (Hart), Ansonia, Conn., St. Mary's Church.
— James E. (Cin), Springfield, O., St. Raphael's Church.
— James (Bal), Lonaconing, Md.
— James (N Y), Tuxedo, N. Y.
— James (Dav), Valeria, Iowa.
— James (Pitt), Pittsburg, Pa., Mt. Washington.
— James A. (Chic), Chicago, Ill., 2942 Wabash ave.
— Jas., H. *o.m.i.* (S A), Castroville, Texas.
— James J. (Clev), Cleveland, Ohio. Woodland Hills ave.
— James J. (Peo), Chatsworth, Ill.
— John F. (Sac), Sacramento, Cal., Cathedral.
— John F. (Hart), Hartford, Conn., 140 Farmington ave.
— Jno. J. (Hart), absent on leave.
— John M. (Al), Dunlo, Pa.
— John P. (Roch), Mt. Read, N.Y.
— John P. (Peo), Peoria, Ill., 614 Antoinette st.
— John T. (NY), absent on leave.
— John F. (Hart), Ansonia, Conn.
— John V. (Alb), Ilion, N. Y.
— Michael (St P), St. Paul, Minn., 299 Case st.
— Nicholas J. (Sy), Utica, N. Y., St. Patrick's Church.
— P. J. (Chic), absent with leave.
— P. J. (S Fr), Suisun, Cal.
— P. J. (Peo), Ottawa, Ill.
— Patrick F. (Pitt), Allegheny, Pa., Norwood ave.
— Patrick J. (Clev), Norwalk, Ohio.
— P. (Al), St. Augustine, Pa.
— Peter A. (Ph), Catasauqua, Pa., St. Lawrence's Church.
— Peter C. (Bo), Boston, Mass., Roxbury, Centre and Creighton sts.
— Peter J. (Ft W), Lagro, Wabash Co., Ind.
— T. F. (Chic), Chicago, Ill., 953 W. 12th st. Boul.
— Thomas F. (Clev), Clyde, Ohio.
— Thos. (New), Jersey City, N. J., 156 Hancock ave.
— Thos. F. (Ph), Philadelphia, Pa., 902 S. 20th st.
— Thos. J. (NY), Hastings-on-Hudson, N. Y.
— Thomas J. (Br), Brooklyn, N. Y., 98 Richards st.
— Wm., *o.p.* (Col), Somerset, Ohio.
— William J. (Dav), Red Oak, Ia.
Quinnan, P. F. (Scr), Wyoming, Pa.
Quirk, E. F. (New), Newark, N. J., 39 Wallace Place.
— J. W. (F R), Fall River, Mass., Cathedral.
— John F., *s.j.* (Bal), Baltimore, Md., Loyola College.
— Michael A. (Peo), Ottawa, Ill., St. Patrick's Church
— M. J. (SC), Moorland, Iowa.
— Thos. (Wh), Beals Mills, Lewis Co., W. Va

Raab, Clement, *o.f.m.* (New), Butler, N. J.
— Felix, *o.f.m.* (Mon), Santa Barbara, Cal.
Rabbia, Sebastian (Bal), Hagerstown, Md.
Rabel, F., *s.m.* (Port), Van Buren, Me.
Raber, G. (Den), Colorado Springs, Colo.
Rabeyrolle, Adrian (S Fé), Santa Fe, N. Mex., P.O. Box 85.
Rabsteinek, Thos. L. (Far), Dickinson, N. Dak.
Raby, Joseph A., *s.j.* (N O). New Orleans, La., College, Baronne st.
Racette, A. G. (Pro).
— Edward H. (G R), Saginaw, E. S., Mich., Holy Family Church.
Raehe, Henry J., *s.j.* (New), Jersey City, N. J., 144 Grand st.
Rachwalski, Anthony, *c.s.sp.* (Pitt), Pittsburg, Pa., 21st and Smallman sts.
Radka, B. (Om), Ashton, Nebr.
Racine, F. (N O), Banker, La.
Radoczy, Charles (Tr), Perth Amboy, N. J., 73 Cortlandt st.
Radziejewski, J. (Chic),
Raedler, L. (Dub), Garnavillo, Iowa.
Raess, Ferd. (Mil), Milwaukee, Wis., 35th and Center sts.
Rafferty, F. A., *c.s.b.* (Gal), Waco, Tex.
— Hugh F. (Roch), Scipio, N. Y.
— Michael J. (Ph), Philadelphia, Pa., 1020 N. Front st.
Raffo, Chas. P. (L), Louisville, Ky., 2702 W. Chestnut st.
— Nicholas, *c.p.* (New),
Rafter, Edward M. (N Y), New York City, 16. E. 29th st.
— Thos. (G R), Bay City, Mich., St. James' Church.
— William J. (NY), New York City, 25 Oliver street.
Raftery, E. M. (Pro), Wakefield, R. I.
Ragaru, Al., *s.j.* (A), Tanana, Fort Gibbon, Alaska.
Rager, A. (Sy), Rome, N. Y., St. Mary's Church.
Raggio, Aloysius, *s.j.* (SFr), Santa Clara, Cal.
Rahilly, Edward J. (Ph), Philadelphia, Pa., 1445 N. 2nd st.
Rainbault, Joseph (Port).
Rainer, Jos., Rt. Rev. Mgr. (Mil), St. Francis, Wis., Seminary.

Rainville, Geo. A. (Bo), Salem, Mass., 139 Lafayette st.
— N. (Spr), Northampton, Mass., Sacred Heart Church.
Raith, Joseph (Far), Minot, N. Dak.
— Pacificus, *o.m.cap.* (Mil), Mt. Calvary, Wis.
Rajcany, Benedict M. (Ft W), Hammond, Ind., Station 1.
Rakowski, Ladislas, (St J), St. Joseph, Mo., 20th and Messanie sts.
Raley, Charles N., *s.j.* Kingston, Jamaica, 26 North st.
Rallière, J. B. (S Fé), Tome, N. Mex.
Ramel, J., *m.s.* (Hart), Hartford, Conn., Parkville.
Ramm, Chas. A. (S Fr), San Francisco, Cal. 1100 Franklin st.
Rampini, John (N Y), New York City, 141 E 43rd st.
Rand, James P. (Bur), Winooski, Vt., St. Stephen's Church.
Randall, W. E. (St L), St. Louis, Mo., 817 Sydney st.
Randolph, B., *c.m.* (Br), Brooklyn, N. Y., Lewis ave. and Hart st., St. John's Seminary.
Rangger, Jos. A. (Dav), Lacona, Iowa.
Raniszewski, Joseph M. (Hart), Rockville, Conn.
Rank, Michael, *o.s.b.* (Den), Los Angeles, Cal., Infirmary.
Rant, Francis (St P), Arlington, Minn.
Raoux, J. P. (L), Rhodelia, Meade Co., Ky.
Rapacz, Vincent, *c.r.* (Chic), Chicago, Ill., 99 Front st.
Rapien, Joseph (St L), Edina, Mo.
Rapier, George *s.m.* (Sav), Atlanta, Ga., 289 Ivy st.
Raposa, D., (SFr), San Jose Mission, Cal.
Rapp, Ildephonse, *c.pp.s.* (Ft W), Collegeville, Ind.
— John N. (L C), La Crosse, Wis., (Bishop's House) 608 S. 11th st.
Rasch, Luke, *o.m.cap.* (G B), Appleton, Wis., 924 Lawrence st.
Rasche, Servatius, *o.f.m.* (St P) Jordan, Minn.
Raschiotti, Eugene (Peo), Spring Valley, Ill., Immaculate Conception Church.
Raskiewicz, M. (Ft W), Otis, Ind.
Rassaerts, Peter C. (Br), Brooklyn, N. Y., 467 Court st.
Raster, Aloysius (St Cl), Millerville, Minn.
Rath, Lucas, *c.pp.s.* (Ft W), Collegeville, Ind., St. Joseph's College.
Rathner, Joseph (Tr), Trenton, N. J., 31 W. Front st.
Rathz, Geo. H. (Chic), Batavia, Ill., 95 Wilson st.
Rauber, Angelo *c.p.* (Cin), Cincinnati, O., Mt. Adams.
— Fred. (Roch), Rochester, N.Y., 330 Gregory street.
Rauh, Ignatius, *c.pp.s.* (Cin), Cold Water, O.
Rautermann, Jerome, *c.p.* (Cin), Mt. Adams, Cincinnati, O.
Rauw, Jas. (Or), St. Paul, Ore.
Ravier-Boilard, Julien (N O), Charenton, La.
Ravoire, Frs. (N O), Lafadieville, La.
Ravoux, Rt. Rev. Mgr. A. (St P), St. Paul, Minn., St. Joseph's Hospital.
Rawlinson, August (Ind), Evansville, Ind., Assumption.
— Edmund (Roch), Rochester, N.Y., 16 South st.
Raycroft, B. J. (E), Erie, Pa. East Ave.
Raymond, Edward W., *s.j.* (Bal), Baltimore, Md., Loyola College.
— J. Napoleon (Mar), Mackinac Island, Mich.
Rayski, John (Dav), Brighton, Iowa.
Raywood, Jas. F. (N Y), Newburg, N. Y., 180 South st.
Rea, Thomas (Scr), Minooka, Pa.
— Thos. (Pitt), Glassport, Pa.
Read, Hugh P. (Ph), Philadelphia, Pa., 70th ave. and York road.
Reade, H. E. (Chic), Chicago, Ill., 2705 N. Ashland ave.
— J. M. J. (Con), Minneapolis, Kansas.
Readdy, Albert M. (Bo), Boston, Mass., Charlestown, Vine st.
Ready, James, *c.s.c.* (Mil), Watertown, Wis., Sacred Heart College.
— John H. (Alb), Schenectady, N.Y., Immaculate Conception Church.
Real, Joseph F., *s.j.* (Cin), Cincinnati, O., St. Xavier College.
Reaney, W. H. J. (Bal), Chaplain U.S. Navy.
Reardan, William J. (Bo), Amesbury, Mass.
Reardon, George A. (Bo), Brighton, Mass.
— James (St P), St. Paul, Minn., Seminary, Groveland Park.
— P. H. (Port), Gardiner, Me.
— Patrick, E. (NY), on sick leave.
— Wm. A. (Bal), Baltimore, Md., Poppleton and Hollins sts.
Řebec, Anastasius, *o.s.b.* (Chic), Chicago, Ill. 702 Alport st.
Reber, George (Clev), Cleveland, O., 258 Courtland st.
Rebhan, Conrad, *c.ss.r.* (NY), New York City, 173 E. 3rd st.
Rebmann, James, *s.j.* (Nes),
Rech, J. (Peo), Streator, Ill., St. Stephen's Church.
Rechsteiner, Mathias, *o.f.m.* (Mon), Santa Barbara, Cal.
Rechtiene, Fabian, Very Rev., *o.f.m.* (L C), Ashland, Wis.
Rechtin, Herman (Cin), Maysville, Ohio
Reck, J. B. (NY), New York City, 525 E. 17th st.
Recktenwald, Otho, *o.m.c.* (Sy), Syracuse N. Y., 810 N. Salina st.
Recouvreur, Fr. N. (Alt), retired; res.: Kirkwood, Mo.
Redahan, Bernard (S Fr), San Francisco, Cal., 1600 Dupont st.
Reddan, William J. (Tr), Hopewell, N. J.
Redden, Maurice (Man), Nashua, N. H.
Redden, Thomas (Man), Dover, N. H.
Reddin, Dan. (L C), retired.
Redding, Wm. H. (Hart), Unionville, Conn.
Reddy, M. (Pro), Newport, R. I., St. Mary's Church.
Redecker, Aug. (Leav), Marysville, Kans.
— John, Very Rev. (Leav), Westphalia, Kans.
Redican, James J. (Bo), Newton Highlands, Mass.
Redihan, Bernard F. (Pro), Central Falls, R. I., Holy Trinity Church.
Reding, Wm. (L C), Colby, Wis.
Reding, Peter (Spr), Northampton, Mass., St. John's Church.
Redmer, Louis (Clev), Rossford, Ohio.
Redmond, N., (S Falls), Elk Point, S. Dak.
Redon, Augustine (S Fé), retired; Mora, N. Mex
Regan, Charles W. (Bo), Roxbury, Mass., 167 Centre st.
— C. S. (Dub), West Union, Iowa.

Regan, Daniel D., *o.s.a.* (Ph),. Philadelphia, Pa., 243 N. Lawrence, st.
— David F. (Bo), Waltham, Mass., St. Mary's Church.
— Henry T., *o.s.a.* (Og), Carthage, N. Y.
— James F. (Bo), Boston, Mass., Roxbury Dudley st.
— John C. (Con), absent on sick leave.
Regan, John J., *s.j.* (Bal), Baltimore, Md., Loyola College.
— Martin J., *c.s.c.* (Ft W), Notre Dame, Ind.
— Martin J. (Clev),
Regenbogen, Herbert (Roch), Auburn, N. Y., St. Alphonsus' Church.
Regenfuss, George (Mil), Milwaukee, Wis., 496 Broadway.
Regensburger, Albert, *o.m.c.* (Sy), Utica, N. Y., St. Joseph's Church.
Regent, Eug., *o.m.i.* (Brown), Roma, Starr Co., Texas.
Reger, Alexander, *o.s.b.* (Man), Manchester N. H., College.
— Ambrose, *o.s.b.*, Very Rev. (Mo).
— Boniface, *o.s.b.* (Man), Manchester, N.H., College.
Regis B. (Natch), Melrose, La.
Regnat, Ulrich, *o.s.b.* (Peo), Ottawa, Ill.
Regnery, Francis P. (Ph), Lehighton, Pa.
— Jas. (Ph), Easton, Pa., St. Joseph's Church.
Regnery, John J., *o.s.a.* (Bo), Lawrence, Mass., 55 E. Haverhill st.
Regorovich, Francis (Tr), South River, N. J.
Rehak, Rupert
Rehbach, Wm. (Om), Snyder, Nebr.
Rehill, Thos. (St P), Watertown, Minn.
Reible, E., *c.s.sp.* (Pitt), Pittsburg, Pa., Holy Ghost College.
Reich, C. M. (Sav), Albany, Ga.
— Leonard, Very Rev. *o.m.c.* (Tr), Trenton, N.J., Chestnut ave.
Reichelt, Frederick, *s.v.d.* (Chi), Shermerville, Ill.
Reichert, Melchior, *o.s.b.* (NC), Belmont, N.C.
Reichertz, Paul, *o.m.cap.* (N Y), New York City, 213 Stanton st.
Reichl, F. B. (Win), Adams, Minn.
Reichlin, Casimir (Clev), Cleveland, Ohio, 258 Courtland st.
— Chas. (Clev), Lorain, Ohio, St. Joseph's Church.
Reichwein, Jerome, *o.c.c.* (Chic), Chicago, Ill., 6413 Star ave.
Reid, Chas. F. (N Y), Wappingers Falls, N.Y. Clinton st.
— George J. (St P), St. Paul, Minn., Seminary
— Thomas A., *s.j* (Ph), Philadelphia, Pa., 317 Willings Alley.
— Thos. J. (GR), Grand Rapids, Mich., 165 Sheldon st.
Reidhaar A. (Or) Eugene, Ore.
Reidl, Joseph (Tr), Hammonton, N. J.
Reidy, M (Wich), Minera, Kansas.
Reidy, William (Hart), Hartford, Conn., St. Thomas Seminary.
Reiland, J. J (S Falls), Parkston, S. Dak.
Reilly, Aloysius, *o.c.c.* (Chic), Chicago, Ill., 6413 Star avenue
— Bernard J. (NY), New York City, 44 2d ave.
Reilly, C. E., *Josephite* (Gal), Houston, Texas, St. Nicholas' Church.
— Chas. Edw. (Gal), Houston, Texas.
— D. E., (Chic), Chicago, Ill., 4515 5th ave.
— Denis M. (Buf), E. Buffalo, N. Y., 1947 Bailey ave.
— Eugene (Mil), Lake Geneva, Wis.
— F. J. (Spr), absent on leave.
Reilly, F. V. (Mil), Milwaukee, Wis., 476 Jackson st.
— J. F. (Dub), Elkader, Iowa.
— J. J. (N C), Longue Pointe, P. Q., Can.
— James S. (Br), Brooklyn N.Y., 69 S 3rd st.
— John L., Rt. Rev. Mgr (Alb), Schenectady, N.Y., St John's Church.
— Joseph Wm. (N Y), Washington, D. C., Catholic University.
— Mathew (Port), Winn, Penobscot Co, Me.
— Michael (St P), Graceville, Minn.
— Michael A. (NY), New York City, 141 Henry st.
— P. E. (New), Westfield, N. J.
— Patrick, (Ssc), Colusa, Cal.
— R. (Alb), Glens Falls, N. Y.
— Thomas A'K., *o.p.* (Col), Somerset, O.
— Thos. E. (Man), New Market, N. H
— Thomas J. (N Y), New York City, 221 W. 107th st.
— Wm. C. (Br), Riverhead, N. Y.
— W. S. (Bo), Boston, Mass., Lake st., Brighton.
Reimbold, Henry, *c.ss.r.* (St L), Kirkwood, Mo.
— Henry J. (Peo), Nauvoo, Ill.
Reineke, A. (Bel), Breese, Ill.
Reinert, H. (Dub), Dubuque, Ia., R. R. No. 6.
Reinfels, Paul, *o.s.b.* (Rich), Bristow, Va.
Reinhardt, Jos. A. (Win), Wabasha, Minn.
Reinhart, A., *o.p.* (Col), Somerset, Ohio.
— A. (L), Hodgensville, Ky.
Reinhold, Hilary, *o.f.m.*,
Reininger, Alb. Th. (Mil). St. Lawrence, Wis.
Reinsch, Gustavus, *s.j.* (Buf), Buffalo, N. Y., 371 Watson st.
Reinschmidt, George (Wich), Empire City, Kansas.
Reis, G. A. (St L), St. Louis, Mo., 1835 N. 18th st.
Reis, Henry J. (Mar), Lake Linden, Mich., Holy Rosary Church.
— Jos. (G R), Saginaw, Mich., 407 Cherry st.
Reisdorf, Jos. (Dal), Nazareth, Tex.
Reiser, Fidelis, *o.m cap.* (Det), Detroit, Mich., Mt. Elliott and St. Paul aves.
Reissler, Abrogast, *o.f.m.* (S Fé), Pena Blanca, N. Mex.
Reitberger, Joseph (K C), absent on leave.
Reiter, John B. (Cov), Latonia, Ky.
Reithmeier, Amandus, *o.s.b.* (Al), Carrolltown, Pa.
Reitmeier, Clarence, *o.s.b.* (Mob), Tuscumbia, Ala.
— Rob., *o.s.b.* (Mob), Brookside, Ala.
Reitz, Theobald, *c.pp.s.* (KC), Sedalia, Mo., 431 W. 3rd st.
Rejnert, Edward R. (Chic), Chicago, Ill., 258 W. Division st
Reker, F (St L), Manchester, Mo.
Reli', Max (Clev), Cleveland, Ohio, 221 McHenry st.
Remke, Ignatius, *o.s.b.* (NC), Belmont, N. C.
Remler, F. J., *c.m.* (Chi), Chicago, Ill., 250 E. Webster ave.
Rempe, Jos. (Chic), Lockport, Ill.
— Frs. (Chic), Chicago, Ill., 226 W. 22nd pl.
Rémy, Francis, *s.m.* (St P), St. Paul, Minn., 506 Cedar st.
— J., *s.j.* (N O), Galveston, Tex.

— Theophile J., *s.m.* (Bo), Haverhill, Mass., 19 Grand st.
Renaud, Ignatius, *s.j.* (Bo), Boston, Mass., 45 Cooper st.
— Jos. M., *s.j.* (Spr), Worcester, Mass., Holy Cross College.
— P. O. (Alb), retired; Cohoes, N. Y., Sacred Heart Church.
Renaudet, E. (Prov), Woonsocket, R. I.
Renaudier, O., Very Rev., *s.m.* (Bo), Boston, Mass., 25 Isabella st.
Rene, J. B., *s.j.* (Nes), Spokane, Wash., Gonzaga College.
Renehan, Jas. J. (Sy), Marcellus, N. Y.
— M. J. (E), Oil City, Pa.
Rengel, Edw. J. (Buf), Edicottville, N. Y.
Renier, F. C. (Dub), Ames, Ia.
Renihan, James H. (Dav), Keokuk, Iowa St. Francis Church.
— R.J.(Dav), Oxford, Iowa.
Renkosiak, T. (StC), Little Falls, Minn.
Renner, Casimir (Om), Randolph, Nebr.
Rennolds, Paul (Bal), Chaplain U. S. Navy.
Reno, Jos. C., *s.j.* (St L), Florissant, Mo.
Rensmann, J. A. (Bel), Ridgeway, Ill.
— W. J. (St L), Portage des Sioux, Mo.
Renzullo, P., *c.pp.s.* (Chic), Chicago, Ill., 178 Forquer st.
Repiso, E., *o.m.i.* (S A) Eagle Pass, Texas.
Replat, Emile, *m.s.* (Hart), Hartford, Conn., Parkville.
Ress, Joseph (Lin), Shelby, Neb.
Rettger, Charles, *o.s.b.* (NC), Belmont, N. C., College.
— Cyril, *o.s.b.* (Den), Louisville, Colo.
— Marcellus, *o.s.b.* (Pitt), Allegheny, Pa., 614 Washington st.
Retka, Francis, *c.s.sp.* (L C), Chippewa Falls, Wis., Notre Dame Church.
Retka, Michael, S., *c.ss.p.* (Pitt), Pittsburg, Pa., 21st and Smallman sts.
Reudter, L. August (Hbg), New Oxford, Pa.
Reul, Wm. (G B), Wausaukee, Wis.
Reuland, J. (Sy), Syracuse, N Y., 501 Park st.
— John (Chic), Aurora, Ill., 260 High st.
Reusch, Bernard (Bel), Dahlgren, Ill., R. R. No. 3.
Reuter, Dominic, *o.m.c.*, Very Rev. In Rome.
— Frederick, (Clev), Massillon, Ohio, R. F. D. No. 1.
— John B. *c.ss.r.* (Alb), Saratoga Springs, N. Y., L. B. "L".
— Paul, *c.pp.s.* (Clev), Frank, Ohio.
Reuther, John F. (St L), St. Louis, Mo., 4129 Humphrey st.
Reverman, Theodore (L), Jeffersontown, Ky.
Revigny, U. (Far), Devils Lake, N. D., St. Vincent's Hospital.
Reville, John C., *s.j.* (NO), Macon, Ga.
Rey, Eugene (Alb), Sandy Hill, N. Y., St. Paul's Church.
Reynaert, J. H. (Mar), absent, Maitland, Fla.
Reynolds, F. L. (Chic), Aurora, Ill., 3 S. Locust st.
— E. V. (Ind Ty), Chandler, Oklahoma Ty.
— Edward (Bur), Bellows Falls, Vt.
— Francis (Sac), Virginia City, Nev.
— John A. (Wh), Clarksburg, W. Va.
— James A. (Tr), Red Bank, N. J.
Reynolds, J. J. (New), Elizabeth, N. J., 528 Elizabeth ave.
— John (Mon), Tres Pinos, Cal.
— John (Br), Brooklyn, N. Y., 251 Front st.
— John P., *o.m.i.* (Bo), Lowell, Mass., 159 Moore st.
— John T. (Spr),
— P. (Dub), Dubuque, Ia., St. Patrick's Church.
— T. J. (Dub), Fairfax, Iowa.
Rezek, A. J. (Mar), Houghton, Mich.
Rhatigan, Matthew (Alb), Hancock, N. Y.
— Wm. (St P), Frontenac, Minn.
Rhein, John (Cov), Covington, Ky., 840 Bakewell st.
Rheindorf, Romualdus, *o.f.m.* (OM), Humphrey, Neb.
Rheiner, Ambrose, *o.m.c.* (Tr), Hoboken, N. J., St. Francis' Church.
Rhode, Anastasius, *o.f.m.* (G B), Keshena, Wis.
— Clement R. (Col), Columbus, Ohio, 204 S. 5th st.
— John (G B), St. Nazianz, Wis.
— Joseph (Chic), Elgin, Ill., 272 Division st.
— Julius, (G B), Kaukauna, Wis.
— Paul P. (Chic), S. Chicago, Ill., 8241 Bond ave.
— Polycarp, *o.f.m.* (Chic), Joliet, Ill., 504 N. Hickory st.
Ricciardelli, E., *c.pp.s.* (Chic), Chicago, Ill., 178 Forquer st.
Rice, E. F. (Chic), Chicago, Ill., 4515 5th ave.
— J. J. (Spr), Rockdale, Northbridge P.O. Mass.
Rice, J. J. (Port), Rumford Falls, Me.
— O. F. (St P), Pine Island, Minn.
— W. J. (GB), Stevens Point, Wis., St Stephen's Church.
— W. L. (Wich), Florence, Kans.
Richard, Charles (N O), Montegut, La.
— Damasus (St P), Minneapolis, Minn., 1019 Lyndale ave. N.
Richard, Jerome, *s.j.* (S Fr), Santa Clara, Cal., College.
— Herman, *s.j.* (Win), Mankato, Minn.
Richards, Edmund J. (Col), Crooksville, O.
— J. Havens, *s.j.* (NY), Poughkeepsie, N. Y., St. Andrews-on-Hudson.
— Julian J. (Man), Dover, N. H., St. Charles, Church.
Richardson, M. V., *c.m.* (Chic), Chicago, Ill., 250 E. Webster ave.
Richardt, Michael, *o.f.m.*, Very Rev. (Chic), Joliet, Ill., 504 Hickory st.
— Odo, *o.f.m.* (Nash), Memphis, Tenn., 61 Market st.
— Theophile, *o.f.m.* (Mon), Santa Barbara, Cal.
Richartz, C. Robert (Cov), Latonia, Ky., R. F. D. No. 1.
Richarz, Herman, *s.v.d.* (Chic), Shermersville Ill.
— Joseph A. (St L), St. Louis, Mo., 1313 Academy ave.
Richen, L. (NO), New Orleans, La. 812 Berlin st.
Richert, James, *c.s.sp.* (Pitt), Millvale Station, Pa.
Richley, W. J., *s.j.* (Bo), Boston, Mass. 45 Cooper st.
Richmond, W. J. (New), Newark, N. J., 37 Carteret st.
Richtärtsik, E F. (New), Bayonne, N. J., St. Joseph's Church.
Richter, Bernard (St Cl), Melrose, Minn., St. Boniface's Church.
Richter, Felix (Pitt), McKee's Rocks, Pa.
— Frederick (Mar), Atlantic, Mich.

Richwein, Jerome, *o.c.c.* (Pitt),
Rick, Eliseus, *o.c.c.* (Pitt),
Rickard, Peter L, (Br), Brooklyn, N. Y., 915 Putnam ave.
Rickert, James, *c.s.sp.* (Ph), Maud P. O., Pa.
— Suitbert, *o.s.b.* (Pitt), Beatty, Pa.
Ricklin, Isidore, *o.s.b.* (Ind Ty), Anadarko, Oklahoma Ty.
— L. A. (G B), Green Bay, Wis., St. John's Church.
Ridder, A (Far), Wahpeton, N. Dak.
Riedl, John A. (Mil)., Milwaukee, Wis., House of Good Shepherd.
Riedel, C. (Peo), Lincoln, Ill.
Riehle, A. (Ind), St. Mary's, Ind.
Rieken, Gustave H. (Clev), Toledo, Ohio, 738 South st.
Rielag, Joseph A., *s.j.* (Leav), St. Marys, Kan , St. Mary's College.
Riemann, Stanislaus, *o.f.m.* (Om), St. Bernard, Neb.
Ries, H. B. (Mil), St. Francis, Wis.
— Joseph F., *c.ss.r.*
— John P., *s.m.* (U), Salt Lake City, Utah, All Hallows College.
Riesen, L. (Alt), Springfield, Ill., SS. Peter and Paul's Church.
Riesinger, Theophilus, *o.m.cap.* (Br), Brooklynn, N. Y., 225 Jerome st.
Riess, John J. (G R), West Branch, Mich.
Riesterer, Joseph (Mil), Avoca, Wis.
Rieter, John (NO), New Orleans, La., Poland and Claude sts.
Rieux, Jos. A., *o.m.i.* (S A), Eagle Pass, Tex.
Riffstein, Luigi (NY), New York City, 405 W. 125th st.
Rigge, Joseph F., *s.j.* (Mo Prov), Corozal, British Honduras.
— Wm. F., *s.j.* (Om), Omaha, Nebr., Creighton University.
Rigler, Peter (Pitt), Glenshaw, Pa.
Rigney, Joseph A. (Tr), Washington, N. J.
— M. F. (Hart), Seymour, Conn.
Riley, Alphonse, *o.p.* (S Fr), Antioch, Cal.
— Daniel H. (Bo), Walpole, Mass.
— Edward (Alb), Albany, N. Y., 38 Watervliet ave.
— James H. (Man), Littleton, N. H.
— John H. (L), Nerinx, Ky., Loretto Academy.
— John J., *s.j.*, (St L), Florissant, Mo.
— Patrick H. (Bo), Cambridgeport, Mass.
Rimmels, Ch. L. M. (Peo), Delavan, Ill.
Rinaldi, Joseph (NY), New York City, Columbus Hospital, 226 E. 20th st.
Ring, Charles J. (Bo), Boston, Mass., Roxbury, 85 Regent st
Rindermann, Sigfrid, *o.f.m.* (G R), Petoskey, Mich.
Rinke, Andrew (StP), St. Leo, Minn.
Riordan, Cornelius J. (Bo), Newton Upper Falls, Mass.
— D. (Dub), Grand Mound, Iowa.
— D. H. (Chic), Chicago, Ill., 176 E. 18th st.
— D. J. (Chic), Chicago, Ill., 4049 Wabash ave.
— Daniel C. (Bo), Middleboro, Mass.
— Frederick S., *o.s.a.* (Alb) Mechanicville, N.Y.
— J. J. (Den), absent.
— Jeremiah A. (Spr), Ware, Mass.
— Jos., *s.j.* (S Fr), San Francisco, Cal., 214 Hayes st.
— Joseph H. (Bo), Medway, Mass.
— M. (Win), Janesville, Minn.
— M. J. (Bal), Pikesville, Md.
— Wm. (Win), Rochester, Minn.
— Wm. F. (Bo).
Rioux, J. M. (Spr), Worcester, Mass., St. Ann's Orphan Assylum.
Ripp, Conrad (G B), Appleton, Wis., St. Mary's.
Ripperger, Maurice, *o.f.m.* (Lin), Lincoln, Neb., 514 S. 18th st.
Ripple, M. J., *o.p.* (Col).
Riss, Arthur (Chic), Chicago, Ill., 5842 Princeton ave.
Rist, Philip, *c.pp.s.* (Cin), Burkettsville, Ohio.
Ritchie, Patrick J. (Bal), Washington, D.C., 13th and C sts., S.E.
Ritger, Jas. A. (Mil), Templeton, Wis.
— Joseph P. (Mil), Fond du Lac, Wis., R. R. No. 3.
Ritter, Caspar G., *c.ss.r.* (Pitt), Pittsburg, Pa., 1421 Liberty ave.
— John (Col). Retired.
Rittmeyer, George A., *s.j.* (NO), Springhill, Ala.
Ritz, J. W. (L C), Sauk City, Wis.
Rivallier, Francis (Den), absent,
Rivard, E. L., *c.s.v.* (Chic), Bourbonnais, Ill.
Rivera, M. A. D. (S Fé), Sapello, N. Mex.
Rivers, Albert (Buf), Buffalo, N. Y., 1107 Main st.
Rizzo, Anthony (Hart).
Roach, J. (Peo), Washington, D. C., Catholic University.
— Jas. F. (FR), Taunton, Mass., Immaculate Conception Church.
— John D. (N Y), New York City, Morris Heights.
— John Paul, *o.p.* (L), Springfield, Ky.
— N., *c.s.b.* (Gal), Houston, Texas.
Robaczeski, Francis (E), Erie, Pa., 516 E. 13th st.
Robakowski, John V. (L R), Marche, Ark.
Robaszewski, John (Col), Adena, Ohio.
Robaut, Aloysius, *s.j.* (A), Ugaramut, Alaska.
Robbers, Wm. (Cov), absent on sick leave.
Roberge, M. (Pro), Woonsocket, R. I., St. Aloysius' Church.
Robert, Claude (St P), absent on leave.
Robert, Damase (F R), Fall River, Mass., St. Matthew's Church.
Roberts, F. Ivo, *c.m.* (St L), Perryville, Mo.
— John J. (Alb), Cohoes, N. Y., St. Patricks.
Robertson, D. C. (Den), Telluride, Colo
Robichaud, Jos. R. (Bo), Marlboro, Mass, St. Mary's Church.
Robichaud, William (Man), Manchester, N. H., St. Mary's Church.
Robillard, P. A. (Alb), Albany, N. Y., 107 Hamilton street.
Robinet, Peter (Den), Goldfield, Colo.
Robinson, Chas. (S Falls), Jefferson, S. Dak.
— George P., *c.ss.r.* (N O), New Orleans, La., 2030 Constance st.
— Henry, Rt. Rev. Mgr. (Den), Denver, Colo., 3621 Humboldt sts.
— John J. F. (Br), Sayville, N. Y.
— Paschal Very Rev., *o.f.m.* (Bal).
Robison, William F., *s.j.* (Chic), Chicago, Ill , 413 W. 12th st.
Robl, Gregory, *o.s.b.* (Or), Portland, Ore., 832 Milwaukee, st
Robling, John (Scr), on sick leave.
Robout, Aloys, *s.j.* (A), Ughharmant-Kuskokwim, Alaska Ty.
Rocchi, Humbert, (Clev), Cleveland, O., 213 Central ave.

Roch, C., *s.j.* (N O), New Orleans, La., Immaculate Conception College, Baronne st.
Rochain, Omer *a.a.* (N Y).
Rochard, Aug. M. (N O), Maurice, La.
Roche, Ambrose F. (Bo), West Quincy, Mass., St. Mary's Church.
— Andrew T. (N Y), New York City, 141 Henry st.
— David J. *s.j.*, Kingston, Jamaica, 26 North st.
— Edw. F., *s.j.* (Bal), Georgetown, D.C., Trinity Church.
— H. J., Very Rev. (Mil), Kenosha, Wis., St. James' Church.
— James H. (Og), Evans Mills, N. Y.
— James J. (Buf), Niagara Falls, N. Y. Station A.
— T. J. (Lin), Nebraska City, Nebr.
—L. (Dub), Cascade, Iowa, St. Martin's Church.
— P. F. (Ft W), Ft Wayne, Ind., 1120 Clinton st.
— Robert J. (Mil), Milwaukee, Wis., 361 Oakland ave.
— Thos. A. (Tr), Asbury Park, N. J.
Rochfort, Valentine H., *s.j.* (Bal), Woodstock, Md.
Rock, P. M. J. (L), Louisville, Ky., 549 5th st.
Rockel, Adolph, *o.f.m.* (Om), Omaha, Nebr. 16th and Center sts.
Rockliff, A. B., *s.j.* (Clev), South Brooklyn, Ohio.
— Jas. A., *s.j.*, Very Rev. (Buf), Buffalo, N.Y., 651 Washington st.
— Joseph (Pitt), Allegheny, Pa., 432 Beaver st.
Rockwell, Joseph H., *s.j.* (Bo), Boston, Mass., 761 Harrison ave.
Roder, Alphonsus (G B), Green Bay, Wis., St. John's Church.
Roddock, John J., *s.j.*, Kingston, Jamaica.
Rodier, L. D. (Spr), Southbridge, Mass.
Roduit, Jos., *s.j.* (Mob).
Roediger, Edm., *o.f.m.* (StP), Shakopee, Minn.
Roehrle, John J. (Cin), Reading, O., SS. Peter and Paul's Church.
Roeillard, O. (Dul), Duluth, Minn., 10 11th ave. West.
Roell, Alois (Cov), Newport, Ky., 7th st.
— Frank A. (Ind), Richmond, Ind., St. Andrew's Church.
Roemer, Frs. (St P), Belvidere P. O., Minn.
Roeper, Roman, *o.s.b.* (Ind), Ferdinand, Ind.
Roerig, Gabriel, *o.s.b.* (N Y), Nassau, New Providence, Bahama Islands.
Roeser, Theo. *s.m.* (U), Salt Lake, Utah, College.
Roeseler, Frank X. (S C), Mallard, Iowa.
Roesener, Bernard H. M. (Cin), Mt. Healthy, Ohio.
Roesler, Alex. *s.j.* (Buf),
— Hildebrand, *o.s.b.* (StJ), Clyde, Mo.
Roesner, C. A. (Bel), retired; Belleville, Ill.
Rogalski, Stanislaus *c.r.* (Chic), Chicago, Ill., 335 N. Carpenter st.
Roger, A. (N O), French Settlement, La.
Rogers, Francis E. (Bo), Winchester, Mass.
— James, *c.s.c.* (Mil), Watertown, Wis.
— John (S Fr), San Francisco, Cal., 320 Harisson st
— John J. (Buf), Warsaw, N. Y.
— John J. (Ph), Philadelphia, Pa., Tacony, St. Leo's Church.
— John J. (F R), Dodgeville, Mass.
— Patrick J. (Br), Kings Park, N. Y.
— William B., *s.j.* (StL), St. Louis, Mo., St. Louis University.
— William H. (Hart), Hartford, Conn., St. Patrick's.
Rogier, Herman, *s.d.s.* (Mil), St. Nazianz, Wis.
Roguet, John (N O), Youngsville, La.
Rohling, Anthony Herman (St L), St. Louis, Mo., 2904 Clark ave.
Rohlinger, John N. (St P).
Rohlman, Henry P. (Dub), Dubuque, Iowa, St. Mary's Church.
Rohner, Maurus, *o.s.b.* (LR), Little Rock, Ark., St. Edward's Church.
— Theodore (Mil) Milwaukee, Wis., 483 11th st
nowski, C., *c.pp.s.* (Det), Rome, Italy.
Rohr, Seb. (Mil), Monroe, Wis.
Roken, Joseph A. (Bel), Equality, Ill.
Rolando, Joseph (New), Madison, N. J., Columbia ave., retired.
Rolf, Agatho, *o.m.cap.* (Wh), Charleston, W. Va.
Rolfes, H. (S C), Oyens, Iowa.
Rom, Agnellus, *o.f.m.* (K C), Kansas City, Mo., Martin and Wyman aves
Roman, Jos., *s.m.* (N O), Cottonport, La.
Romanelli, V. (New), Orange, N. J
Romano, Aloysius, *s.j.* (N Y), New York City, 303 Elizabeth st.
Romanski, Anthony, *o.m.c.* (Buf), Buff N. Y., Clark and Kent sts.
Rombouts Ed. (N O), St. Martinsville, La.
Romeltanger, J. Very Rev. (Pitt), Butler, Pa., St. Peter's Church.
Romer, Charles M. *c.pp.s.* (Cin), Cassella, O.
— Joseph (Clev), Cleveland, O., 568 S. Woodland ave.
Rompe, Walfrid, *o.f.m.* (St J), Wien, Mo.
Ronan, Michael (Bo), Lowell, Mass., Gorham st.
— Peter (Bo), Boston, Mass., Dorchester, Eaton Square.
Ronayne, Dominic (St P), absent on leave.
— James (Det), Connors Creek, Mich.
— Patrick, (N Y), sick.
Rooney, Antoninus, *o.p.* (S Fr), Benicia, Cal.
— James B. (Col), Zaleski, Ohio.
— John J. (Ph), Philadelphia, Pa., Bustleton.
— Michael F. (Ph), absent on leave.
— Solanus, *o.f.m.* (Tucson, Ariz., 231 N. 3rd st.
Rooney, Thomas A. (E), Sharon, Pa.
— Thomas J. (Dub), Clinton, Iowa.
Rosa, Joaquin V. (Bo), Lowell, Mass. 7 Congress st.
— Luke, *o.f.m.* (N Y), New York City, 151 Thompson st.
— M. J., *c.m.* (Spr), Springfield, Mass.
Rosamundo, P. W. (Dal), Dallas, Tex., Cathedral.
Rosati, Sigismundus, *o.f.m.* (Pitt), Pittsburg, Pa., 6513 Meadow st., E. E.
Rosch, P. J. (Chic), Sag Bridge, Ill.
Rose, T. (Det), Rockwood, Mich.
Rosen, Peter, (Mil), Hollandale, Wis.
Rosenbauer, Charles, *c.ss.r.* (Alb), Saratoga Springs, N.Y. L.B.L.
Rosenberger, Thomas, *o.s.b.* (Man), Manchester, N. H., St. Anselm's College.
Rosenfeld, Hilary, *o.s.b.* (Dav), Council Bluffs, Iowa, 1 Bluff st.
Rosensteel, Carroll, *c.m.*, (Br), Brooklyn, N. Y., Lewis and Willoughby aves.
— Charles O. (Bal), Brightwood, D. C.
— Thos. W. (Pitt), Sharpsburg, Pa.

Roser, John B., *o.f.m.*
Rosinski, Benedict (Clev), Cleveland, Ohio, 3 Forman st.
Ross, Robert A. (N Y), Poughkeepsie, N. Y., 269 Church st.
— Walter (Col), Glouster, Ohio.
Rossbach, Anthony (Mil), Barton, Wis.
— Ildephonse, *o.s.b.* (G R), Grand Rapids, Mich., 63 1st st.
— Philipp, *c.ss.r.* (Bal), Baltimore, Md., 7 S. Wolfe st.
Rosseau, Ferdinand A., *s.j.* (N Y), New York City, Fordham College.
Rossi, A. M., *s.j.* (S Fé), Las Vegas, N. Mex.
— Antonio J. (Bo), Boston, Mass., St. Columbkill's Church, Brighton.
— C. *s.j.* (A), Nulato, Alaska.
Rossiter, Alphonse, *c.p.* (Bal), Baltimore, Md., Station D.
— Th. (Roch), Rochester, N. Y., St. Mary's Hospital.
— Wm., Very Rev. (Og), Malone, N.Y., St. Joseph's Church.
Rossmann, Francis P. (Wh), Wheeling Hospital, W. Va.
Rossmann, Jos. (Pitt), Pittsburg, Pa., 2821 Sarah st., S. S.
Rossomando, Pasquale.
Rosswinkel, J. Reinhardt, *s.j.* (Chic), Chicago, 413 W. 12th st.
Roth, Alfred (Sy), Rome, N. Y., St. Mary's Church.
— Benedict, Very Rev. *o.s.b.* (St A), Saint Leo, Fla.
— F. (Cin), Cincinnati, Ohio, St. Gregory's Seminary.
— Francis J., *c.ss.sp.* (Rich), Provost P. O., Va.
— J. A. (Bal), South Cumberland, Md.
— Kilian, *o.f.m.* (K C), Kansas City, Mo., Martin and Wyman aves., East Bottoms.
— Leander M. (N O), Mandeville, La.
— M. (Bel), Wendelin, Ill
Roth, S. P. (S C), Fort Dodge, Iowa, Corpus Christi Church.
Rothenburger, John, *s.j.* (St L), St. Louis Mo., 1220 N. 11th st.
Rothensteiner, J. (St L), Fredricktown, Mo.
Rother, Aloysius J. *s.j.* (St L), St. Louis, Mo., St. Louis University.
Rothheut, Jos. H. (L), Louisville, Ky., Bardstown road, No. 7.
Rothkegel Francis, *o.s.b.* (Al), Johnstown, Pa., St. Joseph's Church.
Rothmann, Philip, *o.f.m.* (Cin), Cincinnati, Ohio, 42 Calhoun st.
Rottler, H. (Dub), St. Donatus, Iowa.
Rougé, F. (NO), New Orleans, La., Flood and Levée sts.
Rougetti, John (New), Hoboken, N. J., St. Ann's Church.
Roulleaux, N. J. (Natch), Shreveport P O., La.
Roumiet, S. (Far), Rugby, N. Dak.
Rouquié, John *miss. ap.* (Peo), Kankakee, Ill., St. Rose's Church.
Rourke Gregory J (S Fr), San Francisco, Cal., 1919 Steiner st.
— William C. (N Y), White Plains, N. Y.
Roussable, F. (Tuc), Tucson, Ariz., Cathedral.
Rousseau Fernandus A. *s.j.* (N Y), Poughkeepsie, N. Y., St. Andrews on-Hudson.
Roux, G., *m.s.* (Hart), Hartford, Conn., 80 New Park ave.
— P., *m.s.* (Hart), Danielson, Conn.
— P. F., *s.s.* (Bal), Ellicott City, Md St. Charles' College.
Rovault, Joseph, *s.m.* (Port), Van Buren, Me.
Rowan, Edward V. (Ph), absent on leave.
— P. (Ind), Rushville, Ind.
Rowland, Dominic, *o.f.m.* (Clev), Cleveland, Ohio, 40 Chapel st.
Roy, Francis C. *s.j.* (Dal), El Paso, Texas.
— J. A. (Man), Ashland, N. H.
— J. H. (Pro), Pawtucket, R. I., Home for the Aged.
— Paul E. (Spr), Leominster, Mass.
— Telesphore, *s.s.s.* (N Y)., New York City 159 E. 76th st.
— W. T. (Dul), Lambert, Minn.
Roydhouse, Benjamin, *s.j.* (N O), Macon, Ga., Novitiate.
Royer, A. (Chic), Buffalo Grove, Ill.
Royer, E. (N O), New Roads P. O., La.
Royet, Stephen, *m.s.c.* (Og), Watertown, N.Y.,
Rubio, Cyprian, Very Rev. (Mon), Los Angeles, Cal., Pico Heights.
Rubly, And. J. (Dub), Balltown, Iowa.
Ruby, Joseph J. (Roch), Cato, N. Y.
Rucowski, Constantine (Det), Detroit, Mich., 602 Wesson ave.
Rudden, T. J. (Tr), Vineland, N.J.
Ruddy, John B. (Sac), Colusa, Cal.
— John J. (Scr), Parsons, Pa.
Rudge, Eugene, *s.j.* (L C), Prairie du Chien, Wis.
Rudolf, Fr. Jos. (Ind), Connersville, Ind.
Rudolph, A. (E), Grassflat, Pa.
— Benvenutus, *o.f.m.* (New), Paterson, N. J., 174 W. 15th st.
— Christian, *c.ss.r.* (St. L), Kirkwood, Mo.
Rudroff, Alban, *o.s.b.* (Dav), Afton, Iowa.
Rueberg, Hyacinth, *o.f.m.* (New), Butler, N. J.
Rübsaat, Gustave, *s.j.* (Clev), Toledo, Ohio, 618 Michigan st.
Ruehl, John J. *c.s.sp.* (Pitt), Tarentum, Pa.
Ruemmele, M. (SC), St. Josephs, Iowa.
Ruesing, J., Very Rev. (Om), West Point, Nebr.
Ruessmann, Fred. H. (G R), Provemont, Mich.
— Frederick L. (G B), Appleton, Wis. Sacred Heart Church.
Rütershoff, Fr. Jos. (Chic), Chicago Ill. Station Y, 3361 Ridge ave.
Rufe, Augustine H. (Ph), Ambler, Pa.
Ruff, Rudolph (L), Leitchfield, Ky.
Ruffing, Augustine, *s.j.* (Clev), in Europe.
Ruffo, Nicholas, *c.p.* (Peo), Toluca, Ill.
Ruggle, Philip, *o.s.b.* (St J), Conception, Mo.
Ruhlmann, Cyril, *s.j.* (N O), Macon, Ga., Novitiate.
Ruhmann, Francis (Mil), Ashton, Wis.
Rulquin, Paul, *s.m.* (St P), St. Paul, Minn., 504 Cedar st.
Rumaggi, R. L., *o.p.* (Col), Somerset, O.
Rumbach, Auguste, *c.s.sp.* (Pitt), Pittsburg, Pa., Holy Ghost College, Bluff st.
Rummel, Joseph (N Y), New York City, 421 E. 86th st.
Rumpf, Felix, *o.s.b.* (N O), Amite City, La.
Rumpel, Michael (G B), Aniwa, Wis.
Rumpelhardt, Titus, *o.m.cap.* (Con), Victoria, Kansas.
Runnebaum, Anthony Frs. (Cin), Cincinnati, Ohio, 5th and Park sts.

Rupert, Frederick (Clev), Lima, Ohio, 799 S. Main st.
Ruppert, Gabriel, *o.s.b.* (NO), Covington, La.
Rupprecht, Adolph, *o.s.b.* (Peo), Peru, Ill.
— Rudolph, *o.s.b.* (G R), Conklin, Mich., R.F.D. No. 1.
Rupprechter, Max (St L), St. Bowling Green, Mo., R.R. No. 3.
Rusin, Frs. (Sy), Syracuse, N. Y., Sacred Heart Church.
Russ, Boniface, Very Rev., *c.pp.s.* (Cin), Carthagena, Ohio.
— William, *c.pp.s.* (Cin), Wapakoneta, Ohio.
Russell, Francis G. (Bo), South Boston, Mass., 9 F. st.
— John (Hart), New Haven, Conn., St. Patrick's Church.
— Michael F. (Cin), Milford, Ohio.
— Wm. T. (Bal), Baltimore, Md., 408 N. Charles st.
Russi, W. Henry (Tr), Burlington, N. J.
Russo, Leonard (St L), St. Louis, Mo., 2901 Locust st.
Ruszkowski, Chas. S. (Clev), Lorain, Ohio, Park and 8th ave.
Ruth, Sebastian, *o.s.b.* (Nes), Lacey, Wash., St. Martin's College.
Rutowski, C. (Far).
Ruttermann, Jerome, *c.p.* (Cin), Cincinnati, O., Mt. Adams.
Ryan, Andrew (Lead), Hot Springs, S. Dak.
— Benvenutus, *o.f.m.* (Buf), Allegany, N. Y.
— David J. (Buf), Bergen, N. Y.
— Denis A. (Man), Keene, N. H.
— D. J. (Alt) Auburn, Ill.
— E. (Dub), Waukon, Iowa, R. R. No. 5.
— E. M. (Win).
— Edward A. (Cin), Hyde Park, Ohio.
— Frs. C. (Mil), Milwaukee, Wis., 448 20th ave.
— Frs. J. (Bo), Somerville, Mass., St. Joseph's Church.
— J. A. (Chic), absent with leave.
— J. F. (Mil), St. Francis, Wis., Seminary.
— J. F. (Chic), Chicago, Ill., 159 S. 43rd ave.
— J. J. (Mil), Milwaukee, Wis., 486 E. North ave.
— J. W. (SC), Duncombe, Iowa.
— Jas. F., *c.s.r.* (Chic), Bourbonnais, Ill.
— Jas. M. (Dub), Calmar, Iowa.
— Jas. M. (K C), Springfield, Mo., Sacred Heart Church.
— James, *c.m.* (Mon).
— James, *c.p.* (Bal), Baltimore, Md., Sta. D.
— James P. (Dav), Davenport, Iowa, St. Mary's Church.
— John (Buf), Buffalo, N. Y., 418 N. Division street.
— John (Clev), Loudonville, O.
— John (St L), Moberly, Mo., St. John's Church
— John A. (St P), Groveland Park, Minn.
— John F. (Hart), Hartford, Conn., St Patrick's Church.
— John F. (Buf), West Seneca P. O., N. Y.
— John F. (New), Jersey City, N. J., 372 Montgomery st.
— John J. (Bo), Cambridge, Mass., 34 Holyoke st.
— John J., *s.j.* (Bal), Baltimore, Md., Loyola College.
— John P. (Det), Dexter, Mich.
— Joseph A. (Tr), Bernardsville, N. J.
— L. (Den).
— L. Eugene, *s.j.* (N Y), Poughkeepsie, N.Y., St. Andrews-on-Hudson.
— M. (Roch), Rochester, N. Y., Seminary.
— M. (Peo).
— M. A. (E), East Brady, Pa.
— M. J., *c.s.b.* (Gal), Waco, Texas.
— M. P. (S Fr), San Francisco, Cal., 2174 Green st.
— Marcellus, *c.ss.r.* (St L), Kirkwood, Mo.
— Martin (Pitt), Pittsburg, Pa., 1833 Wylie ave.
— Martin (Roch), Owego, N. Y.
— Michael J. (Pitt), New Brighton, Pa.
— Michael A., *o.s.a.* (Ph), Villanova, Pa.
— Michael Augustine (Bal), Baltimore, Md., Broadway and Bank st.
— Michael J., *s.j.* (Om), Omaha, Nebr., Creighton University.
— Michael S., *c.m.* Very Rev. (N O), New Orleans, La., 1029 Napoleon ave.
— N. (L), Bardstown, Ky.
— P. (Win).
Ryan, P. (Nes), O'Brien's P. O., Wash.
— Patrick (Hel), Wakeville, Mont.
— Patrick (Sac), Marysvlle, Cal.
— Patrick J. (S Fran), San Francisco, Cal., 1820 Eddy st.
— Paul W., *o.c.c.* (New), Englewood, N.J., 50 Waldo Place.
— P. H. (Dub), Ryan, Iowa.
— P. H. J. (Og), Cadyville, N. Y.
— Peter C. (Det), Watervliet, Mich.
— Peter J. (Ph), Chester, Pa., 1408 W. 2nd st.
— R., Rt. Rev. Mgr. (Dub), Dubuque, Iowa, St. Patrick's Church.
— Richard A (Tr), Phillipsburg, N. J.
— R. M. (KC), absent on leave.
— Richard E., *s.j.* Kingston, Jamaica, 26 North st.
— Simon A., *s.j.* (Det), Detroit, Mich., Detroit College.
— T. (Chic), Harmon, Ill.
— T. (Pro), Harrisville, R. I.
— Thos. F. (Ph), Eddystone, Pa.
— Thomas (Spr), Gardner, Mass., Sacred Heart Church.
— Thomas (Al), Lilly, Pa.
— Thomas J. (Det), Pontiac, Mich.
— Timothy J. (G B), De Pere, Wis.
— W. H. (Bo), Newburyport, Mass.
— William B. (Cov), Winchester, Ky.
— Wm. E. (Spr), Worcester, Mass., St. Paul's Church.
— Wm. A. (Bo), Boston, Mass., Dorchester 800 Columbia road.
— Wm. A. (Sy), Utica, N. Y., St. Agnes' Church.
— W. J. (Chic), Chicago, Ill., 4500 Wallac st.
— William P. (Roch), Rochester, N. Y., 70 Frank st.
Rybinski, Casimir (G B), Pulaski, Wis., Monastery.
— Casimir (Br), Riverhead, N. Y.
Rybrook, R., *o praem.* (G B), Depere, Wis.
Rydlewski, Sigismund, *c.s.sp.*
Rykacewski, John (Pitt), Natrona, Pa.
Rynda, John (St P), St. Paul, Minn., 187 Western ave., South.
Ryves, Francis P. (Ind), Liberty, Ind.
— John (Ind), Terre Haute, Ind., St. Ann's Church.
Rzadkowolski, John (Det), Detroit, Mich., 247 Canfield ave.

Saas, James (Al), Windber, Pa.
Saborosz, Francis, *c.r.* (Chic), Chicago, Ill., 939 N. Hermitage ave.

Sack, Michael Anton (S Falls), Hartford, S. Dak.
Sadlier, Richard J.(Det), Battle Creek Mich., 92 Maple st.
Saemann, Raphael, *o.m.cap.* (Wh), Wheeling, W. Va., 2111 Market st.
Saettele, Matth., *o.s.b.* (LR), Pocahontas, Ark.
Sagerer, Ignatius (Col), absent on sick leave.
Saile, C. (GB), Antigo, Wis., St. John's Church.
Sailer, J. G. (Far), Valley City, N. Dak.
Sailer, John M. (Cin), Cincinnati, Ohio, St. Gregory's Seminary.
Saindon, H. P. (Nes), Everett, Wash., Immaculate Conception Church.
Saint-Jacques, Joseph F. (Og), Chasm Falls, N. Y.
Saint-John, Wm. T. (N Y), New York City, 323 W. 14th st.
Saint-Louis, Philip (G B), Mishicott, Wis.
Saint-Martin, Alfred, *s.m.* (Port), Van Buren, Me.
Saint-Onge, E. A. G. (Spr), Fiskdale, Mass.
— John (Alb), Troy, N. Y., 171 9th st.
Saintourens, D., *o.p.* (Tr),
Sajecki, F. (Det), Detroit, Mich., Aubin ave. and Canfield st.
Salagnac, Charles, *s.p.m.* (NY), New York City, 120 W. 24th st.
Salbreiter, Bernard (Mil), Sheboygan Falls, Wis.
Salcini, Cherubin, *o.s.a.* (Ph), Philadelphia, Pa., 816 Christian st.
Salentin, John (Mil), Juneau, Wis.
— William M., *s.j.* (N O), New Orleans, La., Loyola College, St. Charles ave.
Salick, August B. (Mil), Milwaukee, Wis., Wright and 36th sts.
Salland, Edmund F. (St L), St. Louis, Mo., 4525 Garfield ave.
Salley, Michael (N Y), Newburg, N. Y., 55 Grand st.
Salmon, Andrew, *c.s.c.* (Ft W).
— E. M., *o.s.h.* (Bur), Swanton, Vt.
Salter, John B. (N Y), Tuckahoe, N. Y.
Sammon, M. P. (Peo), Peoria, Ill., 600 New York ave.
Sampson, C. (Dub), Britt, Iowa.
Sampson, Matthew (St P), Minneapolis, Minn., 216 3d st. N.
— Robert (S Fr), Oakland, Cal., 1015 Peralta st.
Sand, John (St C), Lastrup, Minn.
— Jos., (Win), Heron Lake, Minn.
Sander, Peter Celestine, *o.s.b.* (Ind), St. Meinrad, Ind., College.
— Geo. D. (Br), Brooklyn, N. Y., 199 Jefferson st.
Sandmeyer, H. B. (St P), New Ulm, Brown Co., Minn.
Sandri, Felix (New), Passaic, N. J., Corpus Christi Church.
Sannella F. (Bel), Willisville, Ill.
Sanning, Ambrose, *o.f.m.* (Cin), Cincinnati, Ohio, 42 Calhoun st.
Sanson, J. G. (G R), West Bay City, Mich., Visitation Church.
Sansone, Francis P., *s.j.* (G F), Chinook, Mont.
— Vincent (New), Silver Lake, N. J.
Santagata, Antonio (Tr), Raritan, N. J.
Santandreu, Anthony M. (S Fr), San Francisco, Cal., 908 Broadway.
Santen, Herman N. (Cin), Plain City, Ohio.
Santaniello, Aquiello, *p.s.m.* (Br), Brooklyn, N. Y., 35 President st.
Santerre, F. X. (Con), Zurich, Kans.
Santoro, John (Alb), Troy, N. Y., Italian Church, Ferry st.
Saponara, Peter (Br), Brooklyn, N. Y., 304 North 8th st.
Sardi, John, *s.j.* (S Fr), San Francisco, Cal., 214 Hayes st.
Sarosala, Simon, *s.j.* (N Y), Poughkeepsie, N. Y., St. Andrews-on-Hudson.
Sartori, Don Luigi (Bal).
Sarubbi, Michael (N Y), Yonkers, N. Y., 134 Willow st.
Sasentin W., *s.j.* (N O), New Orleans, La., St. Charles ave.
Sasia, Joseph *s.j.* (S Fr), San Francisco, Cal., 214 Hayes st.
Sass, Chas. (S Falls), Bristol, S. Dak.
Sasse, Peter U. (Chey), Rawlins, Wyo.
Sassen, W. B. (Dub), Petersburg, Iowa.
Satala, Eugene (Pitt).
Sauer, A. J. (Bel), Belleville, Ill., St. Mary's Church.
— Andrew J. (N Y), Blauvelt, N. Y.
Sauer, Cyprian, *o.f.m.* (Leav), Kansas City, Kans., 637 Barnett ave.
— Wm. J. (Wh), Chester, W. Va.
Sauers, Chas. I. (Ph), Bally, Pa.
Saulnier, August E., *c.s.c.* (Chic), Chicago, Ill., 540 Noble st.
Saunders, Edward F. (Bo), Somerville, Mass. St. Ann's Church.
— James T. (S C), Boone, Iowa
Saunders, Michael (St P), Merriam Park, Minn.
Saupin, Eugene L., *s.s.* (Bal), Ellicott City, Md., St. Charles College.
Saurel, Adolphe (Og), North Lawrence, N.Y.
Saurer, Theodore, *c.pp.s.* (Ft W), Collegeville, Ind.
Sauriol, Jos. (Mar), Marquette, Mich.
Saurusaitis, Peter (Hart), Waterbury, Conn., St. Joseph's Church.
Sauter, Augustine (Dub), Festina, Iowa.
Sauvage, G., *c.s.c.* (Bal), Washington, D. C., Holy Cross College.
Savage, D. (Mob), Montgomery, Ala., St. Peter's Church
— George (Og), Olmsteadville, N. Y.
— J. (Det), Detroit, Mich., 116 Porter st.
Savastano, Pacific, *o.f.m.* (N Y), New York City, 113 Baxter st.
Savelsberg, Mathew, *o.m.cap.* (Bal), Cumberland, Md., Capuchin Monastery.
Savey, Francis (St P), Osseo, Minn.
Savoie, A. (FR), Fall River, Mass., St. Matthews' Church.
Savouré, Louis (N O), Chenal, La.
Savs, Mathias (St P), Delano, Minn.
Sayers, John F. (Mon), Fort Yuma School, Cal.
Sbrocca, Fred. (Scr), Scranton, Pa., 206 Chestnut st.
Scalabrella, Daniel *o.s.a.* (Ph), Philadelphia, Pa., 816 Christian st.
Scanlan, Cornelius M. (K C), Shackleford, Mo.
— Dominic, *o.f.m.* (NY), New York City, 135 W. 31st st.
— Francis E. (Chic), Chicago, Ill., 679 E. 65th st.
— J. M. (Chic), Chicago, Ill., 176 E. 18th st.
— John B. (Chic), Chicago, Ill, 953 W. 12th st.
— M. (Mon), Los Angeles, Cal., Holy Names Academy.

— M. J. F. (N Y), Barrytown, N. Y.
— Martin P. (SFr), Port Richmond, Cal.
— Michael J. (Bo), Concord, Mass.
— Michael P. (SFr), sick.
— P. J. (Chic), Libertyville, Ill.
— Wm. J., *s.j.* (Bal).
Scannell, Augustine *c.p.* (Cin), Cincinnati, O., Mt. Adams.
— Cornelius (Mon).
— Daniel P. (Bo), Franklin, Mass.
— Patrick J. (Bo).
Scapigliati, Alexander, *o.f.m.*
Scarpati, F. (Bal), Morantown, Md.
Schaal, Andrew (Ind), Poseyville, Ind.
— Constantine, *o.f.m.* (Ind), Batesville, Ind.
— Ferdinand (Ind Ty), Hartshorn, Ind. Ty.
— Nicolaus (Mil), Menominee Falls, Wis., R F D. No. 17.
— Peter H. (Ph), Lansford, Pa.
Schaapman, Henry A., *s.j.* (Det), Detroit, Mich., Detroit College.
Schadewell, Godfrey X. (Sav), Albany, Ga.
Schaebler, Magnus (Pitt), Pittsburg, Pa., 4712 Liberty ave.
Schaefer, Achille (St P), Minneota, Minn.
— Adolph (St J), Trenton, Mo.
— Albert, (S C), Danbury, Iowa.
— A. Henry (St L), Rivière aux Vases, Mo.
— A. J. (S C).
— Chas. (St L), Moberly, Mo.
Schaefer, F. J. (St P), St. Paul, Minn., St. Paul's Seminary, Groveland Park.
— Francis Solan, *o.f.m.* (Ind), Batesville, Ind.
— Jos. (Cov), Sanfordtown, Ky.
— Maximilian, *o.f.m.* (Cin), Cincinnati, Ohio, 42 Calhoun st.
— Thos. F. (Bur), North Bennington, Vt.
Schaefers, Jos. (St L), St. Louis, Mo., 1827 Lucas ave.
— John M (Chic), Chicago, Ill., 5842 Princeton ave.
Schaeken, Alphonse M. H. (New), Jersey City, N. J., 6 Greenville ave.
Schaele, Joseph (Hart), New Haven, Conn., St. Boniface's Church.
Schaeper, Frederick, *c.pp.s.* (Det), Adrian, Mich.
Schaffeld, John A. (Clev), Norwalk, Ohio, 91 E. Main st.
— John T. (Clev), Elyria, Ohio.
— Joseph G. (Clev), Barberton, Summit Co., Ohio.
Schaffer, Joseph (Ph), Pottsville, Pa., St. John's Church.
Schagemann, J. H., *c.ss.r.* (St L).
— Joseph *c.ss.r.* (E), Northeast, Pa.
Schalk, Francis, *c.pp.s.* (St P), New Ulm, Minn., St. Alexander's Hospital.
— Frederic, *c.pp.s.* (FtW), FortWayne, Ind., 1515 Barthold st.
Schaller, Albert, *o.s.b.* (StA), Nueva Gerona, Isla de Pinos, Cuba.
— Gabriel, *o.s.b.* (Cov), Covington, Ky., St. Joseph's Church.
Schamberger, Mellitus, *o.s.b.* (E), Erie, Pa., 315 E. 9th st.
Schandel, John (Tr), absent on leave.
Schantz, Jos., *c.ss.r.* (E). Northeast, Pa.
Scharl, Severin, *o.m.cap.* (Pitt), Hermann, Pa.
Scharoun, Peter W., *o.m.c.* (Syr), Utica, N. Y., St. Joseph's Church.
Schatz, Valerian (St P), St. Paul, Minn., 547 Thomas St.
Schauenberg, Alois (LC), FountainCity, Wis.
Schauer, Elias Fred., *c.ss.r.* (N Y), New Yerk City, 173 E. 3rd st.
Schauerte, Caspar (Bel), Murphysboro, Ill.
Schauf, Jacob (Dal), Waxahatchie, Tex.
Schaus, Chas. (Buf), Buffalo, N. Y., 157 East st.
— John V. (Buf), Lancaster, N. Y.
Schaut, A. (StCl), Perham, Minn., P.O. Box 280.
Schebler, Maurus, *o.m.cap.* (Con), Munjor, Kan.
Schedler, Caspar, *c.pp.s.* (Cin), Mariastein, Ohio.
Scheefers, John H. (Ind), Hamburg, Ind.
Scheffel, John M. (Br), Brooklyn, N. Y., 307 Central ave.
Scheffels, V. (Buf), Hamburg, N. Y.
Scheffold, George, *o.s.b.* (Dul), Moorhead, Minn.
— Ulric, *o.s.b.* (Nes), Lacey, Wash.
Scheid, Ferdinand (Roch), Rochester, N. Y., 35 E. Maple st.
— Norbert, *o.m.c.* (Sy), Syracuse, N. Y., 812 N. Salina st.
Scheidel, Adam (Buf), N. Buffalo, N. Y., 157 East st.
Scheideler, Anthony, Very Rev. (Ind), Indianapolis Ind., 119 E. Maryland st.
Scheidhauer, J. C. (Mil), Manitowoc, Wis., Holy Family Convent.
Scheier John B, *c.s.c.* (Ft W), Notre Dame, Ind.
Scheiner, John W. (St C), Staples, Minn.
Schell, Jos. (Om), Constance, Neb.
— Leander, *o.f.m.* (Ft W), Lafayette, Ind., 813 North st.
Schellberg, W. Very Rev. (Con), Hanover, Kans.
Schellhorn, John P. (Roch), Rochester, N.Y., 721 Clinton ave. North.
Schels, Sebastian (Win), Adrian, Minn.
Schemel, Jos. (Buf), Springville, N. Y.
Schemmel, A. J. (S C), Bancroft, Iowa.
Schenck, Richard A. (Br), Brooklyn, N. Y., 862 Manhattan ave.
Schengber, J. Henry (Cin), Delhi, Ohio.
Schenk, A. A. (Ind), Brookville, Ind.
Schenkelberg, C. M. B. (Det), Jackson, Mich., St. John's Church.
Schenkelberg, L. (S C), Le Mars, Iowa.
Scheppach, Victor, *s.j.* (Buf), Buffalo, N. Y., 371 Watson st.
Scher, P. J. (Mon), Los Angeles, Cal., Cathedral.
Scherer, E. (Leav), Centralia P.O., Kans.
— F. X. (Buf), Forks, N. Y.
— Joseph, *c.s.c.* (Ft W), South Bend, Ind., 431 S. Taylor st.
— Leo, VerrRev. *o.s.b.* (St J), Conception, Mo.
— Polycarp, *o.s.b.* (New), Newark, N. J., 528 High st.
Scherf, Aloysius F. (Ph), Philadelphia, Pa., 1400 S. 4th st.
Scherr, Philip (Col), Columbus, O., Josephinum.
Scheuerman, Gregory, *o.m.cap.* (Tr), Trenton, N. J., Chestnut ave.
Scheuren, J. (Pro), Providence, R. I., St. John's Church.
Schevers, B. J., *o.praem.* (GB), Luxemburg, Wis. R.F.D. No. 5.
Schever, John B. (G B), Merrill, Wis.
Schieber, Odilio, *o.s.b.* (B), Cottonwood, Ida.
Schiedel, Paul (Mil), Sheboygan, Wis., R. R. No. 4.

Schiefen, Edward (Mil), Kansasville, Wis.
— J. H. (Mil), New Münster, Wis.
Schiesl, Christopher, *c.p.* (Pitt), Pittsburg, Pa., St. Michaels S.S.
Schiffer, John P. (Chic), Chicago, Ill., 1040 N. 41st Court.
Schifferdecker, Leopold (Ph), McAdoo, Pa.
Schiffini, B. A., *s.j.* (Den), Trinidad, Colo.
Schiffrer, Vincent, *o.s.b.* (St Cl), Zion P. O., Minn.
Schikowski, Jno. (Chic), Chicago, Ill., 450 E. 64th st.
Schilling, Godfrey, *o.f.m.* (Bal), Jerusalem Asia.
Schilmoeller, B. (SC), Wesley, Iowa.
— Joseph (Dub), Dyersville, Iowa.
Schilpp, Chas. F. (Wh), White Sulphur Springs, W. Va.
Schiltz, John (Mil), Dane, Wis.
Schimpf, John B., *s.j.* (Den), Denver, Colo., Sacred Heart College.
Schinner, Aug. F., Very Rev. (Mil), Milwaukee, Wis., 2224 Chestnut st.
Schirack, Lawr. J., *c.pp.s.* (Chic), Chicago, Ill., St. Ann's Hospital.
— Peter, *c.pp.s.* (Cin), Dayton O., St. Joseph's Orphan Asylum.
Schirmers, Peter (Nash), Sleepy Eye, Minn.,
Schirp, F., *s.j.* (Buf).
Schir, Victor (Win), Johnsburg, Minn.
Schlachter, G., *c.pp.s.* (Ft W), Fort Wayne, Ind., 1515 Barthold st., Missionary.
Schlang Seraphim, *o.m.c.* (L), Louisville, Ky., 2222 W. Market st.
Schlarmann, J. H. (Al), Rome Italy.
Schlathoelter, H. B. ((St L), Benton, Scott Co., Mo.
— L. F. (St L), Troy, Mo.
Schlatterer Joseph (L R), Brockett, Ark.
Schlee, Frs. (Buff), Langford, N. Y.
Schlefers, Christian Hubert (St L), Elston, Mo.
Schleicher, George (Mil), Lancaster, Wis.
Schleier, Herman J. (SC), Sioux City, Ia. 416 Main st.
— P. A. (Mil), Milwaukee, Wis., 275 Greenbush st.
Schlenke, H. (Sav), Columbus, Ga.
Schlereth, J. J., *c.m.* (St L), Perryville, Mo.
Schleuter, John P. M., *s.j.* (Bo), Boston, Mass., 14 Cobb st.
Schlicht, John, *o.s.b.* VeryRev.(St A), Nueva Gerona, Isla de Pina, Cuba.
Schlimm, Leonard, *o.s.b.* (Chic), Chicago, Ill., 225 W. 22nd Place.
Schlingmann, Eusebius, *o.f.m.* (N Y), New York City, 135 W. 31st st.
Schlinkert, Robert (St P), Hampton, Minn.
Schloesser, Donat *c.s.sp.*, absent in Europe on account of health.
Schlotmann, J. B. (Bel), Evansville, Ill.
Schlueter, Adalbertus, *o.f.m.* (St L), St. Louis, Mo., 3140 Meramec st.
— Clement A. (Hbg), Lancaster, Pa.
— Innocent, *o.f.m.* (G R), Petoskey, Mich.
— Jos. (Dub), Haverhill, Iowa.
Schmal, Peter J. (Peo), La Salle, Ill., 920 5th st.
Schmandt, John B. *s.j.* (Buf), Buffalo, N.Y., 371 Watson st.
Schmaus, Raphael, *c.pp.s.* (Clev), St. Stephen, Ohio.
Schmelzer M. James, *o.c.r.* (L), Trappist, Ky.
Schmickler, Bartholemew B. *o.s.a.* (Ph), Villanova, Pa.
— M. J. (Leav), St. Louis, Mo., Alexian Bros., Hospital.
Schmid, Anselm, *c.pp.s.* (Clev), New Riegel, Ohio.
— Max (Mil), Ashford, Wis.
— Pius (St P), Vermillion, Minn.
— Placidus, *o.s.b.* (St J), Conception, Mo.
— Stephen (Cov), Newport, Ky.
Schmidt, Benedict, *o.f.m.* (St L), St. Louis, Mo., 3140 Meramec st.
— (S A), Lehman P. O., Texas.
— Geo. X. (Cin), Cincinnati, Ohio, 711 Walnut st.
— Gerard John (St L), Washington, D. C., Catholic University.
— Honorat. *o.m.cap.* (Det), Detroit, Mich., Mt. Elliott ave.
Schmidt, Jos., *s.p.m.* (N Y), New York City, 120 W. 24th st.
— Jos. B. (Cl), Burkhart, Ohio.
— Joseph (St L), Taos, Mo.
— Joseph, *c.ss.r.* (Bal), Annapolis, Md.
— Joseph F. (Cin), Cincinnati, O., 1845 Baltimore ave.
— J. G. (Bal), Washington, D. C., Catholic University.
— Joseph V., *s.j.* (NY), New York City, Fordham.
— Nicholas (Alb), Schenectady, N. Y., 215 Sixth ave.
— Pancratius, *c.ss.r.* (Bal), Baltimore, Md., 1225 E. Eager st.
— Wm. (Ft W), Muncie, Ind., 820 E. Charles st.
— Wm. A. (St L), Dardenne, Mo.
— Winfried, *o.s.b.* (Dav), Des Moines, Iowa, St. Mary's Church.
Schmiehausen, B. (Wich), Colwich P. O., Kans., R.F.D. No. 2.
Schmit, Benedict, *o.s.b.* (St P), Minneapolis, Minn., 1127 4th st. N. W.
— Christopher (L C), Rice Lake, Wis.
Schmitt, Adrian, *o.s.b.* (StP), Minneapolis, Minn., 510 University ave.
Schmitt, Adrian, *o.f.m.* (St L), St. Louis, Mo., 3140 Meramec st.
— E. (L), Louisville, Ky., Convent of the Good Shepherd.
— E. M. (N O), Opelousas, La.
— Engelbert (L), Louisville, Ky., 630 Jacob ave.
— H., *o.p.* (Port), Lewiston, Me.
— John A. (G R), Grand Rapids, Mich., 165 Sheldon st.
— John F. (Chic), Aurora, Ill., St. Joseph's Church.
— Joseph (N O), Thibodeaux, La.
— L. C. (Scr), Williamsport, Pa., 326 Washington st.
— Martin, *o.s.b.* (St Cl), St. Martin, Minn.
— Martin J. (Con), Angelus, Kan.
— Mathias, *s.j.* (Lead), Pine Ridge Agency, S. Dak.
— Peter (Ft W), Arcola, Ind.
— Theodore, *o.s.b.*, Very Rev. (E), Pa., Erie, 315 E. 9th st.
— V. F. (Bal), Washington, D. C., 2d and C sts., NE.
Schmitz, Anthony (Peo), Tonica, Ill., R. F. D. No. 16.
— Bernardine, *o.m.cap.* (Mil), Mt. Calvary, Wis.
— F. A. (Char), Norfolk, Va., St. Vincent's Hospital.

— Gerhard (Clev), Cleveland, O., 1379 Woodland ave.
— John M. (Ft W), Auburn, Ind.
— Matthaeus, *o.f.m.* (Ind), Indianapolis, Ind., Union and Palmer sts.
Schmitz, Matthias (Ind), Evansville, Ind., St. Anthony's Church.
— Michael (Mil), Kiel, Wis.
— Nicholas (Win), Rollingstone, Minn.
— Nicholas (Clev), Monroeville, Ohio.
— Peter (G B), Rhinelander, Wis.
Schmodry, Anthony, *c.s.sp.* (L C), Chippewa Falls, Wis., Notre Dame Church.
Schmucky, Columban, *o.s.b.* (L R), Spielerville, Ark.
Schneeberger, Othmar, *o.s.b.* (Ind), St. Meinrad, Ind.
Schneider, Adolph F. (Dav), Davenport, Ia. 1128 W. 6th st.
— Alban *o.f.m.* (Peo), Minonk, Ill.
— A. W. (Nes), absent on sick leave.
— Francis X. (Mil), Milwaukee, Wis., Sacred Heart Sanitarium.
— Fred. M. (Br), Winfield Junction, N. Y.
— Fridolin, *c.pp.s.* (S A), San Antonio, Tex., Brackenridge Villa.
Schneider, Honorius, *o.f.m.* (Ind), Indianapolis, Ind., Union and Palmer sts.
— J. G. (Bel), Pinckneyville, Ill.
— Jerome, Very Rev., *o.f.m.* (G B), Green Bay, Wis., St. Mary's Church.
— John G., *c.ss.r.* (Bal), Baltimore, Pa., 1225 E. Eager st.
— John J. (Col), Ironton, Ohio.
— Jos. (Win), Rose Creek, Minn.
— Joseph, *c.ss.r.* (NY), New York City, 173 E. 3rd st.
— Joseph M., *c.ss.r.* (Alb), Saratoga Springs, N. Y., L. B. "L".
— N. F. X. (Hart), Meriden, Conn., St. Mary's Church.
Schneiderhahn, Max. J. (St L), Silver Lake Mo.
Schnell, V. A. (Ind), Terre Haute, Ind., St Patrick's Church.
Schnelten, J. B. (Bel), Olney, Ill.
Schneppenheim, Werner, *o.s.b.* (St C) St. Cloud Minn.
Schneweis, Salesius, *o.m.cap.* (Mil), Mt. Calvary, Wis.
Schnitzler, Peter (L C), Cashton, Wis.
Schnorbus, Juvenal, *o.f.m.* (S Fe), Roswell, N. Mex.
Schnorr, Joseph, *c.ss.r.* (Pitt), Pittsburg, Pa., 1421 Liberty ave.
Schnückel, C. (Chic), Aurora, Ill., 260 High st
Schnüttgen, Ferd. (Om), Howells, Neb.
Schnyder, Maurus, *o.s.b.* (Ore), Mt. Angel, Ore.
Schockaert A. (Om), Spalding, Neb.
Schoelch, M. (L C), Medford, Wis., Holy Rosary Church.
Schoell, M. (G B), Chilton, Wis.
Schoendorff, John P. (Cl), Kelley's Island Ohio.
Schoenemann, G. Charles (Clev), Canton, Ohio, 1900 S Market st.
Schoenen, P. M. (Wh) Clarksburg, W. Va.
Schoener, Geo. A. M. (Pitt), Rochester, Pa.
Schoenfeld, John H. (Cin), Creedville, Ohio.
Schoenhoeft, John, Very Rev. (Cin), Cincinnati, Ohio, 3680 Warsaw avs.
Schoeningh, A. H. (Dav), West Burlington, Iowa.
Schoenlau, F. X. (Alt), Litchfield, Ill., St. Aloysius' Church.
Schoenwalder, Cornelius, *o.f.m.* (S Fr), Kelseyville, Cal.
Schoeppner, Charles B., *o.f.m.* (Wich), Wichita, Kans., 256 Ohio ave.
— Frs. S., *o.s.b.* (Ind), St. Meinrad, Ind.
Schofield, Edmund F. (Bo), North Chelmsford, Mass.
Scholl Wm. (Cin), Cincinnati, Ohio, 1310 Linn st.
Scholly, Joseph *c.ss.r.* (Alb), Saratoga Springs, N. Y., L. B. "L".
Scholter, Roman (G B), Oshkosh, Wis., 187 Merritt st.
Scholz, Stephen, *o.f.m.* (Ind), Indianapolis, Ind., Union and Palmer sts.
Scholzen, Anthony (St P), New Ulm, Minn.
Scnomer, Hyacinth, *o.m.cap.* (N Y), New York City, 213 Stanton st.
Schonhardt, Henry (Sav), Milledgeville, Ga.
Schonhart, A. J, M. (New), Elizabeth, N. J., 52 Smith st.
— Jos., *c.ss.r.* (N Y), New York City, 308 W. Broadway.
Schoof, H. (Om), Monterey, Neb.
Schopp, John S. (Cin), St. Martins, Ohio.
Schoppe, Bernard (Alb), Schenectady, Y.N., 608 State st.
Schorer, Ferdinand, *o.s.b.* (Mob),
— Herman, *o.s.b.* (E), St. Marys, Pa.
Schorn, Placidus, *o.s.b.* (New), Newark, N. J., 528 High st.
Schorno, John Bapt., *o.s.b.* (Ind), Ferdinand, Ind.
Schorp, Henry, *c.ss.r.* (E), Northeast, Pa.
Schott, Adolph, *c.pp.s.* (Chic), Chicago, Ill., St. Elisabeth's Hospital, Davis and Le Moyne sts.
— Kilian (Ind), Evansville, Ind., St. Anthony's Church.
Schotthöfer, C. M. (New), Boonton, N. J.
Schraffel, F. X. (Lin), retired; res.: Radfeld, Tyrol, Austria.
Schrage, H. (St L), St. Louis, Mo., 3239 S. Ninth st.
Schramm, George (Ft W), Laporte, Ind., 1110 Monroe st.
— John (Chic), absent with leave.
— John (St L), Richfountain, Mo.
— J. M. (L C), Keyesville, Wis.
— Stephen J. (Pitt), Pittsburgh, Pa., S.S., 31st Ward.
Schrantz, Charles B., *s.s.* (Bal), Ellicott City, Md., St. Charles' College.
Schratz, Aloysius, *s.m. of Paris* (S A), San Antonio, Texas, St. Mary's College.
Schrauder, Edw. (Det), Lenox, Mich.
Schreck, Wm. (Buf), Buffalo, N. Y., 2509 Bailey ave.
Schreiber, F. (Peo), retired; res., St. Louis, Mo., 2112 S. 12th st.
— Ferd. A. (Clev), Mansfield, Ohio, 81 S. Mulberry st.
— John M. (Det), Detroit, Mich., 373 12th st.
— L., *cudist* (S Falls), Woonsocket, S. Dak.
Schreiner, Augustine H. (Clev), Gallon, Ohio.
— Chrysostom, *o.s.b.*, Very Rev. (N Y), Nassau, New Providence, Bahama Islands.
Schrembs, Jos., Very Rev. (G R), Grand Rapids, Mich., 63 1st st.
— Rudesind, *o.s.b.* (Al), Johnstown, Pa., St. Joseph's.

Schrempp, Vincent, *o.f.m.* (St L), St. Louis, Mo., 3140 Meramec st.
Schritz, Ph. A. (Clev), Custar, Ohio.
Schroeder, B. (Wich).
— Hyacinth, *o.f.m.* (Om), Columbus, Neb.
— Jos. (E).
— Jos. (St L), St. Louis, Mo., 3519 N. 14th st.
— Joseph (G B), Sawyer, Wis., R. F. D. No. 3.
— Marcellie *o.f.m.* (Cin), Cincinnati, O., 1715 Bremen st.
Schroeffel, John *c.ss.p.* (Pitt), Pittsburg, Pa., Holy Ghost College.
Schuck, Joseph (Ind), retired to Germany.
Schuer, Henry J. (Cin), Dayton, Ohio, 310
Schueller, Wm. J. (G R), Big Rapids, Mich.
Schueth, J. (Ind), Evansville, Ind., Holy Trinity Church.
Schuette, Bernard J. (Chic), Niles Centre Ill.
Schuette, Vitus, *c.pp.s.* (Ft W), Collegeville, Ind.
Schütte, Clement, *c.pp.s.* (Ft W), Collegeville, Ind.
Schuetz, Benignus, *o.f.m.* (Chic), Chicago, Ill., Laflin and 51st sts.
— Joseph (Wich), Great Bend, Kan.
Schuhmann, G. W. (L), Louisville, Ky., 549 5th st.
Schuler, A. J., *s.j.* (Den), Denver, Colo., Sacred Heart College.
Schuler, H., *s.j.* (B), De Smet, Idaho.
— L., *s.j.* (Mob), Mobile, Ala., St. Joseph's Church.
Schulkers, Giles, *o.s.b.* (Mob), St. Bernard, Ala.
Schulte, A. J. (Dav), Iowa City, Iowa, St. Mary's Church.
— A. J. (Ph), Overbrook, Pa., St. Charles Seminary.
— B. A. (S C), Templeton, Iowa.
— E. F. (New), Jersey City, N. J., 6 Greenville ave.
— F. H. (St L), Maxville, Mo.
— F. X. (S C), Remsen, Iowa.
Schulte, Gilbert, *o.f.m.* (L), Louisville, Ky., 1520 E. Washington st.
— Godfrey, *s.j.* (LC), Prairie du Chien, Wis.
— Jos. A. (S C), Arcadia, Iowa.
— Pancratius, *o.f.m.* (StL), St. Louis, Mo., 3140 Meramec st.
— Wm. C. A. (St L), Caruthersville, Mo.
Schultehenrichs, Anschar, *o.m.cap.* (NY), Yonkers, N.Y., Shonnard Place.
Schultz, Jos, *c.s.sp.* (Ph), Maud P. O., Pa.
— Jul. A. (St L), Cottleville, Mo.
— Wm. A. *c.m.* (Mon), Los Angeles, Cal., College.
Schultza, Peter (Buf), West Seneca, N. Y.
Schulze, Fred. (Mil), St. Francis, Wis., Seminary.
Schum, Benno, *c.ss.r.* (St L), De Soto, Mo.
Schumacher, Anthony (G R), Reed City, Mich.
— G. (Dav), Des Moines, Ia., Mercy Hospital.
— Ignatius (St P), Clara City, Minn.
— John L. (L C), Spring Green, Wis.
— M., *c.s.c.* (Bal).
Schumack, Ambrose (Br), College Point, N.Y.
Schumaker, Henry J. (Cin), Cincinnati, O., Avondale.
Schupp, Lib., *c.pp.s.* (Ft W), Logansport, Ind., St. Joseph's.
Schuster, Dominicus *o.m.cap.* (Bal), Cumberland, Md.
— Gaudentius, *o.f.m.* (Mar), Escanaba, Mich.
Schutte, Jos. M. (Chic), Chicago, Ill., 6015 Justine st.
Schutten, Henry, *c.ss.r.* (St L), Kirkwood, Mo.
Schuyler, Henry C. (Ph), Washington, D. C., Catholic University.
Schwab, Leo, Very Rev. *o.s.b.* (Ind). — St Meinrad, Ind.
Schwabl, Leonard, *c.ss.r.* (Roch), Rochester, N. Y., 58 Franklin st.
Schwaeble, Emil F. (N Y), Rondout, N. Y., 93 Wurts st.
Schwallenberg, Francis (Bal), Upper Marlboro, Md.
Schwam, Theoph. P. (Leav), Wamego, Kans.
Schwandt, J. B., *s.j.*
Schwartz, John (Win),
— John (Cin), Dayton, O., 272 Bainbridge st.
Schwarz, C. J. (Ind), St. Magdalens, Ind.
— Peter (Br), Amityville, N.Y.
— Rudolph E. (Col), Buchtel, Ohio.
— Raphael, M., *o.m.cap.* (Wh). Charleston, W. Va.
— Simon, *o.f.m.* (G B), Keshena, Wis.
Schwarze, Albanus, *o.f.m.* (Sac), Sacramento, Cal., 2518 K. st.
— Linus A (Tr), Berkly Heights, N. J.
Schwarzmeier, J. D. (G B), Green Bay, Wis.
Schweigmann, Joseph (Ind), Brazil, Ind.
Schweitzer, D. A. W. *c.pp.s.* (Cin), Burkettsvlile, Ohio.
— Peter, *s.j.* (Buf), Buffalo, N.Y., Canisius College.
— Phil. (Mil), Watertown, Wis., 412 N. 4th st.
Schweizer, Berardus, *o.m.c.* (Sy), Syracuse N. Y., 812 N. Salina st.
— Justus *o.s.b.* (Far), Strassburg, N. Dak.
Schweller, Jos. (S A), Seguin, Texas.
Schwertner, Aug. J. (Clev), West Park, Ohio.
Schwickerath, Robert, *s.j.* (Bo), Boston, Mass., 14 Cobb st.
Schwingler, Athanasius, *c.p.* (Pitt), Pittsburg, Pa, Station C.
Schwinn, Francis (Mil), Dayton, Wis.
— John W. (N Y), Ellenville, N. Y., 44 S. Main st
— Seb. P. (Mil), Racine, Wis., 1509 Grand ave.
Scialla, Anthony (N Y), New York City, Concourse and 202d sts.
Sciocchetti, L. (U), Salt Lake City.
Sciolla, Vincenzo (New), Newark, N.J.
Scott, George (S Fr), Calistoga, Cal
— Martin J., *s.j.* (N Y), New York City, 980 Park ave.
— Patrick J. (Man), Manchester, N. H., Cathedral.
— Philip, *c.ss.r.* (GR), Grand Rapids, Mich., 165 E. Leonard st.
— W. J. (Wil), Henry Clay Factory, Del.
Scotti, P. Very Rev. (N O), New Orleans, La., 1114 Chartres st.
Scullen, John J. (Clev), Cleveland, O., 256 Jennings ave.
Scullin, Daniel (Scr).
— Felix (Buf), Limestone, N. Y.
— Felix M. (Clev), Niles, Ohio.
Scully, John, *s.j.* (Bo), Boston, Mass., 761 Harrison ave.
— Michael G. (Ph), Philadelphia, Pa., 2417 N. 8th st.
— Patrick, F. (Alb), Troy, N. Y., St. Patrick's Church.

Seagrave, E. E. (Prov), Providence, R. I., Cathedral.
Searle, Geo. M., *c.s.p.* (N Y), New York City, 415 W. 5 th st.
Sears, Patrick (Sac), Grass Valley, Cal.
Sebik, Francis (Pitt), Allegheny, Pa., 86 Main st.
Sebilet, G., *cudist* (S Falls), Woonsocket, S. Dak.
Sedgwick, Chas. *c.m.* (Buf), Niagara University, Niagara Falls, N. Y.
Sedlmair, Joseph (Pitt), Troy Hill, Pa.
Seebeck, Edward F. (Br), Brooklyn, N. Y., 52 Sterling Place.
Seeber, Francis C. (Col), Zanesville, Ohio.
Seeberger, Cosmas, *c.pp.s.* (Cin), Carthagena, Ohio.
Seeboth, Lullus, *o.f.m.* (G R), Harbor Springs, Mich.
Seeholzer, Adolph M. (Clev), Cleveland, Ohio, 191 Poplar st.
Seepe, J. B. H., Very Rev. (Ind), New Albany, Ind., St. Edwards Hospital.
Seguin, J. L., *c.s.v.* (Chic),
Seibertz, William F., Very Rev. (Ind), Tell City, Ind.
Seidl, John L. (Char), Aiken, S. C.
— Nicolaus, *o.s.b.* (Den), Longmont, Colo.
Seifert, August, *c.pp.s.* (Ft W), Collegeville, Ind.
Seiller, Henry, *s.m.* (Port), Van Buren, Me.
Seimetz, John A. (Ph), Catasauqua, Pa., Annunciation Church.
— Julius A. (Ft W), Peru, Ind.
Seiter, Emil (GB), Marinette, Wis.
Sekenger, J. B. (Port), Brunswick, Me.
Selb, Ignatius, *c.pp.s.* (Cin), Minster, Ohio, R. F. D. No. 1.
Selbach, J. A. (G B), Oconto, Wis.
Sele, Aemilianus (Cin), Cedar Point, Ohio, Mt. St. Mary's Seminary.
Selhuber, Cornelius, *o.s.b.* (New), Newark, N. J., 578 High st.
Selinger, Jos. (St L), Jefferson City, Mo.
Seliskar, John, (St P), St. Paul, Minn. Seminary.
Selk, W. F. (Peo), Lacon, Ill.
Sellig, John E. (Spr), Pittsfield, Mass.
Sellinger, George (Buf), Boston, N. Y.
Seltzer, Charles (Clev), sick; Cleveland, Ohio, St. Alexis Hospital.
Selva, Louis (Peo), Bement, Ill.
Semelka, Theophile (Buf), Buffalo, N. Y., 86 Brownell st.
Semmes, Oliver M., *s.j.* (StL), Florissant, Mo.
Semple, Henry, *s.j.* (NY), New York City, 980 Park ave.
Senecal, L. A., *c.s.v.* (Chic),
Sénésac, Jos. E. (Hart), Waterbury, Conn.
Seng, Boniface, Very Rev. *o.s.b.* (Mob), St. Bernard P. O., Cullman Co., Ala.
Senger, Adam (Clev), Sandusky, O., 417 Central ave.
Sengir, M. (Dul), Sturgeon Lake, Minn.
Senn, F. X. *s.j.* (Buf), Buffalo, N.Y., 651 Washington st.
Sennefeld, Jos. T. (Ind), Vincennes, Ind., R. F. D. No. 8.
Senner, F. (Clev), Louisville, Ohio.
Sennerich, S. (St L), Peers, Mo.
Sennhauser, John J., *s.j.* (St L), St. Louis, Mo., St. Louis University.
Septier, Gaston, *s.p.m.* (NY), New York City, N. Y., 120 W. 24th st.
Serafina, F. B. (Dal), Commerce, Texas.
Serda, Lawrence (S Fr), San Francisco, Cal., 681 40th st.
Seregellyi, E. (Pitt), Donora, Pa., Greek Church.
Sermershein, Joseph (Ind), Evansville, Ind., St. Boniface.
Serocki F. (Ore), Sublimity, Ore.
Seroczynski, Felix T. (Ft W), North Judson, Ind.
Serodes, Chas., *o.m.i.* (Brown), Beeville, Tex.
Serpa, Antonio (Pro), Providence, R.I., Church of Our Lady of the Holy Rosary.
Serrano, Raphael (S A), San Antonio, Texas, 617 So. Concho st.
Servais, A. H. (Prov), New Bedford, Mass., St. Anthony's.
Servant, Rbt. (Den), West Cliff, Colo.
Serve, Charles J. (S Fr), Menlo Park, Cal.
Servetko, Jos. (Scr), Wanamie, Pa.
Sesnon, Robert (S Fr), San Francisco, Cal., 546 Fillmore st.
Seter, Michael P. (Ind), Diamond, Ind.
Seubert, And. (G B), Appleton, Wis., Hospital.
— Geo. P. (Hbg), York, Pa.
— J. (St P), Cologne, Carver Co., Minn.
Seuffert, John L. (Col), Columbus, Ohio, 821 E. Main st.
Seux, Camillo (S Fé), Chamita, N. Mex.
Sevčik, M. (St L), New Haven, Mo.
Sevens, Renier (Ind Ty): Ponca City, Okla.
Severin, Dennis, *o.s.b.* (Pitt), Beatty, Pa., Archabbey.
Sévigny, J. U. (Far), Crookston, Minn.
Sexton, Ph. F. (Bo),
Seybold, Jos. (Det), Wyandotte, Mich., St. Joseph's Church.
Shabacker, James, *o.s.b.* (St A), Saint Leo, Fla.
Shadler, F. J., Very Rev. (Char), New York City.
Shaffel, Roman A., *s.j.* (Leav), St. Marys, Kan.
Shahan, Thos. J. Very Rev. (Hart), Washington, D. C., Catholic University.
Shanahan, Daniel (Pitt), Duquesne, Pa.
— Edmund T. (Bo), Washington, D. C., Catholic University.
— John (S City), Sioux City, Ia., Cathedral.
— Patrick (Pitt), Carnegie, Pa.
Shanahan, R. J. (Sy), Syracuse, N. Y., St. John the Evangelist's Church.
— William (S C), North Fonda, Iowa.
— Wm. P. (Dav), Davenport, Iowa, St. Ambrose College.
Shandelle, Henry J., *s.j.* (Bal), Washington, D. C., Georgetown College.
Shanley, James L. (Scr, Sayre, Pa.
— Walter J. (Hart), Hartford, Conn., 140 Farmington ave.
Shanly, Thomas (Hart), Westport, Conn.
Shannahan, J. E. (Chic), Galena, Ill., St. Michael's Church.
Shannon, Jas. J. (Peo), Peoria, Ill., 211 Bradley ave.
— James D. (Bur), Middlebury, Vt.
— Michael F. (Clev), North Baltimore, O.
— Thos. F. (Ph), Philadelphia, Pa. 2321 Green st.
— Thos. V. (Chic), Chicago, Ill., 345 Walnut st.
— Wm. A. (Nash), McEwen, Tenn.
Sharkey, Luke F. (Buf), Jamestown, N. Y.
Sharpe, Alph. (Det), Pontiac, Mich.
— J., *c.s.b.* (Gal), Houston, Texas.

Shastokas, Joseph (Bo), Lawrence, Mass., 300 Haverhill st.
Shaw, H. S., *o.p.* (Or), Portland, Ore., 375 Clackamas st.
— J. W. (Mob), Mobile, Ala., Cathedral.
— John J. (Bo), Lowell, Mass.
— Thos. A., Very Rev., *c.m.* (Peo), Lasalle, Ill., St. Patrick's Church.
Shea, Cornelius J., Rt.Rev.Mgr. (Alb), Green Island, N.Y., St. Joseph's Church.
— Ed. J. (St L), St. Louis, Mo., 1511 Pennsylvania ave.
— F. C. (Pitt), Bradenville, Pa.
— Edward (Mob), Mobile, Ala., St. Vincent's.
— H. M. (Chic), Chicago, Ill., 993 Central Park ave.
— J. J. (S Falls), Mitchell, S. Dak.
— James (Ind), Henryville, Ind.
— Patrick (St P), Benson, Swift Co., Minn.
— Patrick (Clev), Sandusky, Ohio, Providence Hospital.
— W. L. (StL), St. Louis, Mo., 1511 Pennsylvania ave.
Sheahan, J., *o.s.m.* (Chic), Chicago, Ill., 1432 W. Jackson boulv.
— Jos. F. (NY), Pocantico Hills, N.Y.
Shealy, Terence J., *s.j.* (N Y), New York City, 30 W. 16th st.
Shean, Wm. T. (S Falls), Brookings, S. Dak.
Shee, Jos. A. (Cin), Cincinnati, Ohio, 1962 Wesley ave.
Sheedy, Arthur (Spr)., East Hampton, Mass.
— D. F. (F R), Somerset, Mass., St. Patrick's Church.
— Morgan M. (Al), Altoona, Pa., St. John's Church.
— P. (Peo), Utica, Ill.
— Patrick J. (Bo), Ayer, Mass.
Sheehan, D. S. (E), Coudersport, Pa.
— Daniel (Spr), Brookfield South, Mass.
— Francis J. (Ph), Overbrook, Pa., Seminary.
— Geo. (S Falls), Elkton, S. Dak.
— James J. (New), Newark, N. J., 114 5th ave.
— John (S A), Victoria, Texas.
— John (Hart), Waterbury, Conn., St. Patrick's.
— John (G R), Grand Rapids, Mich., Cathedral.
— John J. (Bo), Brookline, Mass.
— John T. (Spr), Ware, Mass., Church of Our Lady of Mt. Carmel.
Sheehan, John T., *o.s.a.* (Ph), Villanova, Pa.
— M. A., *o.p.* (Col), Columbus, Ohio, 376 E. Naghten st.
— M. (Dub), Harper's Ferry, Iowa.
— M. (U), Austin, Nevada.
— Michael J., *c.ss.r.* (E), Northeast, Pa., College.
— Wm. F. (Alb), Watervliet, N. Y., St. Patrick's Church.
Sheehy, James (Dub), Greene, Butler Co. Iowa.
— J. E., *s.p.m.* (Br). Brooklyn, N.Y., 1875 Broadway.
— John J. (Buf), Andover, N.Y.
— John (Dub), Vinton, Iowa.
— John (Mon), Monrovia, Cal.
— Th (Dav), Kinross, Ia
Sheehy, Wm., *s.p.m.* (N Y), Peekskill, N. Y., Good Shepherd Convent.
— Wm. H., (N Y), Peekskill, N. Y., Mt. Elorence.
Sheeran, Frs. M., *o.s.a.* (Ph), Philadelphia, Pa., 243 N. Lawrence st.
Sheerin, Daniel S. (Bo), East Boston, Mass., 65 London st.
— Thomas M., *s.j.* (NY), Poughkeepsie, N.Y., St. Andrews-on Hudson.
Sheil, James (StL), Desloge, Mo.
Shelley, Thos. (Hart), Waterbury, Conn., Sacred Heart Church.
Sheppard, John A., Rt. Rev. Mgr. (New), Jersey City, N. J. 240-9th st
Sheppe, Paul, *c.r.* (Chic), Chicago, Ill., Webster ave. and Hedwig st.
Sheran, W. H. (St P), Groveland Park, Minn., Seminary.
Sheridan, B. J. (Dav), Corning, Iowa.
Sheridan, Francis J. (Ph).
— J. O'R. (Hart), Naugatuck, Conn.
— James P. (N Y), New York City, 464 W. 142nd st.
— John (L), Louisville, Ky., 322 Brook st.
— John (K C), Clinton, Mo.
— John A. (Bo), Boston, Mass., Jamaica Plain.
— John J. (Syr), Owego, N. Y.
— Matt. (Alb), Valatie, N. Y.
— P. F. (Peo), Earlville, Ill.
— Peter J., Very Rev. (E), Oil City, Pa., St. Joseph's Church.
— Philip H. (Bal), Baltimore, Md., 1421 N. Caroline st.
— William C. (Ph), Shenandoah, Pa., Annunciation.
Sherlock, H. (Win), St. Claire, Minn.
Sherman, J. (Win), Worthington, Minn.
Sherman, Thos. E., *s.j* (Chic), Chicago, Ill., 413 W. 12th st.
Sherr, G. P., sick.
Sherry, John, *s.j.* (N O), Shreveport, La.
— W. T. (Spr), Springfield, Mass., Holy Family Church.
Shestokas, Jos. (Bo)
Shewbridge, P. F. (Chic), South Chicago, Ill., 9525 Commercial ave.
— F. J. (Chic),
Shiel, John A., *o.p.* (Col), Zanesville, Ohio.
Shewbridge, T. R. (Chi), Chicago, Ill., 1797 91st st.
Shields, Jas. A. (Ph), absent on leave.
— Jos. T. (St L), St. Louis, Mo., 2715 Sarah st.
— Michael T. (Scr), Bentley Creek, Pa.
— Patrick (Con), Manhattan, Kans.
— Thos. E. (St P), Washington, D. C., Catholic University.
Shine, Eugene A. (N Y), Pawling, N. Y.
— Michael A. (Lin), Lincoln, Nebr., Pro-Cathedral.
— Michael J. (N Y), Port Jervis, N. Y.
Shinnick, Wm. (Bo), Marblehead, Mass.
Shortell, Rd. E. (Hart), Ridgefield, Conn.
Shorter, Jos. A. (Leav), Leavenworth, Kans., Epiphany Church, Pottawatomie st.
Shulak, Francis X., *s.j.* (Chic), Chicago, Ill., 413 W. 12th st.
Shunk D., *c.pp.s.* (Cin), St. Henry, Ohio.
Shutten, Henry, *c.ss.r.* (St L), De Soto, Mo.
Shuvelin, Anthony (Tr), Camden, N. J., 2417 Howell st.
Shyne, Cornelius A., *s.j.* (St L), St. Louis, Mo., St. Louis University.
Siatka, J., *c.r.* (Chic), Chicago, Ill., Noble and Ingraham sts.
Sice, Martin B., (Rich). Lynchburg, Va.
Sidley, John A. (Clev), Cleveland, O., 302 Bridge st.

Siebenfoercher, Anthony S. (Cin), Kenton, Ohio.
Sieber, Joseph (Cin), absent on leave.
Siebert, Joseph (StL), St. Louis, Mo., 3519 N. 14th st.
Siedlaczek, E.
Siedlecki, Stanislaus (Scr), Glen Lyon, Luzerne Co., Pa.
Siegelack, Francis (N Y), New York City, 525 E. 17th st.
— Francis Oswald (Br), Middle Village, N. Y.
Siegfried, F. P. (Ph), Overbrook, Pa., St. Charles Seminary.
Siegler, Isidore, *o.s.b.* (St Cl), Collegeville, Minn.
Sierzputowski, C. (KC). La Crosse, Wis., Holy Cross Church.
Siepker, Bernard (Mil), Waunakee, Wis.
Siesener, Otto T. (St L), St. Louis, Mo., 1835 N. 18th st.
Sieverding, Jos. (E), Warren, Pa.
Sifton, J. B., *s.j.* (Chey), St. Stephens, Wyo.
Sigl, Chas., *c.ss.r.*, Mayaguez, Porto Rico.
Silke, Cornelius (Roch), Auburn, N. Y.
Silke, Patrick (Port), Bangor, Maine.
Silva, E. A. (F R), Fall River, Mass., Santo Christo Church.
Silveira, G. da Souza (F R), Fall River, Mass., Espirito Santo Church
Simard, A. (Spr), Webster, Mass., Sacred Heart Church.
— Alphonse F. (Man), Claremont, N. H.
— J. C. (Chic), Irwin, Ill.
— John (Og), Peru, N. Y.
Simeon, Nicholas, *s.j.* (Buf), Buffalo, N. Y., 651 Washington st.
Simmen, Boniface, *o.s.b.* (KC), Pilot Grove P O., Mo.
Simmer, Michael (Leav), Eudora, Kans.
— Richard, *o.s.b.* (St C), Collegeville, Minn.
Simmons, Gilbert, *c.s.p.* (NY), New York City, 415 W. 59th st.
— John V. (Sy), Binghamton, N. Y., St. Paul's Church.
—William I. (Pro), Providence, R.I., 171 Academy ave.
Simon, Ant. (N O), New Orleans, La., 4580 Dauphine st.
Simon, Gilbert, *o.s.b.* (Pitt), Beatty, Pa., Archabbey.
— Joseph (Scr), Scranton, Pa., Chestnut st.
— L. (St P).
— M. J. (Alt), Bismark, N. Dak.
— Magloire (N O), Raceland, La.
— N. (NO), New Orleans, La., 2nd st. cor. St. David
Simonds, S. *o.s.m.* (Chic), Chicago, Ill., 1432 W. Jackson blvd.
Simonik, Francis (Leav), Kansas City, Kans., Mill st. and Rich ave.
Simpson, J. F. (Far), Larimore, N. Dak.
Sims, Paul W., *o.p.* (Peo), Toluca, Ill.
Sinclair, F. H. (Roch), Rochester, N. Y., 35 E. Maple st.
Sindele, F. X., *s.j.* (Buf), Buffalo, N. Y., Canisius College.
Singer, Emeran, Very Rev., *o.s.b.* (Pitt), Allegheny, Pa., 614 Washington st.
— Martin, *o.s.b.* (Pitt), Vandergrift, Pa.
Singleton, Wm. S. *s.j.* (Phil), Philadelphia, Pa., 1 th and Stiles sts.
Sinkmajer, Jos. (Dav), Hennessy, Okla. Ty.
Sinne, B. (Om), Omaha, Neb., 109 S. 19th st.
Sinnott, Geo. T. (Hart), New Britain, Conn., St. Joseph's.
— James P. (Ph), Philadelphia, Pa., 902 S. 20th st.
— William, J. (N Y), New York City, 460 Madison ave.
Sinopoli, P. (N Y), New York City, 26 Roosevelt st.
Sirois, Alfred, *o.m.i.* (Bo), Tewksbury Center, Mass.
Sittenauer, Jos., *o.s.b.* (Leav), Atchison, Kans.
Siwiec, Alex. (L C), Mt. Pleasant, Pa.
Sixt, F. A. (Chic), Chicago, Ill., 18 Ainslie ave.
Skelly, Joseph, *c.m.* (Ph), Germantown, Pa.
— Peter M. (Hart), Litchfield, Conn.
Sklenář, John M. (Wich) Marion P.O., Kans., R.F.D. No. 4.
Sklujacek, W. J. (St P), New Prague P. O., Minn.
Skoček, Wm. (Gal), Sealy, Tex.
Skory, Casimir (G R), Grand Rapids, Mich., 187 4th st.
Skrypko, Alex. (Chic), Chicago, Ill., 46th and Ashland aves.
— Casimir (Peo), Westville, Ill.
Skulik, Bernard M. Very Rev. Mgr. (Peo), La Salle, Ill.
Slane, Peter (Det), Owosso, Mich.
Slater, Gilbert, *o.f.m.* (S Fr), Kelseyville, Cal.
Slatinský, M. C. (Pitt), Mt. Pleasant, Pa.
Slattery, Andrew, *o.f.m.* (Buf), Buffalo, N.Y., 168 Seymour st.
— David (Dub), Farley, Iowa.
—E. (Dub), Dubuque, Iowa, St. Joseph's College.
— J. J. (Col), Steubenville, Ohio.
— John T. (Alb), Stamford, N. Y.
— Lawrence W. (Bo), Georgetown, Mass.
— Maurice D. (S Fr), San Francisco, Cal., 1510 Page st.
— Michael T. (Spr), Worcester, Mass., St. Ann's Church.
— R. (Dub), New Hampton, Iowa.
— T. F. (Det), retired, Mt. Morris, Mich.
— Walter D. (N Y), New York City, 413 E. 7 th st.
Slaven, Wm. H. (Sy), Whitesboro, N. Y.
— James (NY)
Sleiman, Anthony (StP), Minneapolis, Minn., 413 Main st., N. E.
Slevin, J. J. (Col). Retired.
— John J. (St P), Faribault, Minn.
— Richard D. *s.j.* (Chi), Chicago, Ill., 413 W. 12th st.
— Th., *s.j.* (N O), New Orleans, La., Immaculate Conception College.
Sliemers, J. Willibald, (Nash), Nashville, Tenn., 1227 N. Vine st.
Slinger, J. H., Very Rev. *o.p.* (Bal), Washington, D. C., 515 6th st., S.W.
Slisz, Lad. (G B), absent on leave.
Sloan, C., *o.m.i.* (Buf), Buffalo, N. Y., 348 Porter ave.
— Patrick J. (Syr), Syracuse, N. Y., St. Vincent de Paul's Church.
Sloane, L. J. (Br), Center Moriches, L. I., N. Y.
Slocum, Wm. J. (Hart), Waterbury, Conn., Immaculate Conception Church.
Slominski, C. F. (Chic), Chicago, Ill., 867 S. Leavitt st.
Sluyter, Gerhard (L C), La Crosse, Wis., 530 Main st.
Smalian, F. H. (St P), St. Peter, Minn.

Small, Thomas (Chic), Chicago, Ill., 6714 S. Center ave.
Smelsz. A. (Pitt), Pittsburg, Pa., 41st and Foster sts.
Smeur, Cornelius (Ind Ty), Alva, Okla.
Smiech, J. (G B), Delano, Minn.
Smiers, John W. (Dul), Two Harbors, Minn.
Smietana, Alex. (Leav), Kansas City, Kans., 8th and Vermont sts.
Smith, Bernard A. (Syr), Utica, N. Y., St. John's Rectory.
— C. A. (New), Jersey City, N.J., 219 3d st.
— C. J., *o.m.i.* (S A).
— Chrysostom, *c.p.* (Pitt), Pittsburg, Pa., Station C.
Smith, Fr. (Bal), Frederick City, Md.
— Francis X. (Alt), Hardin, Ill.
— George (Ind), Indianapolis, Ind., 1347 Meridian st.
— Hugh M. (Bo), Medfield, Mass.
— J. J. (Peo), Wenona, Ill.
— J. J. (New), Paterson, N. J., 410 Union ave.
— J. P. (New), Belleville, N. J., William st.
— J. T. (Om), Omaha, Nebr., 1404 Castellar st. Porter ave.
— Jas. J. (Ph), Philadelphia, Pa., 228 Queen st.
— Jas. L., *s.j.* (Spr), Worcester, Mass., Holy Cross College.
— James A. (NY), New York City, 107 W. 58th st.
— James H. (N Y), Newport, R. I., St. Joseph's Church.
— James J. (Hart), Norwich, Conn., St. Mary's Church, Greenville.
— James J. (New), Elizabeth, N. J., 528 Elizabeth ave.
— James L. (F R), Taunton, Mass., Sacred Heart Church.
— James W. (Cov), Covington, Ky., St. Patrick's Church, Philadelphia st.
— John (SC), Emmettsburg, Iowa.
— John, *o.s.b.* (Rich), Bristow, Va.
— John E. (Alb), Watervliet, N. Y.
— John I. (Br), Jamaica, L. I.
— John L. (Alb).
— John Talbot (N Y), New York City, 65 E. 81st st.
— John J. (N Y), New York City, 513 W. 51th st.
— Jos. F. (Clev), Cleveland, O., 3412 Euclid ave.
— Jos. F. (N Y), New York City, 329 W. 42d st
— Joseph G. (Mil), Brodhead, Wis.
— Joseph H., *s.j.* (NY), Poughkeepsie, N.Y., St. Andrews on-Hudson.
— Joseph P. (Ph), Philadelphia, Pa., 3627 Walnut st.
— Louis, *c.ss.r.* (E). Northeast, Pa., College.
— M. S. (Al), Altoona, Pa, Sacred Heart Church.
— Michael P., *c.s.p.* (S Fr), San Francisco, Cal., 628 California st.
— P. (Mon), San Pedro, Cal.
— Patrick J. (Dub), Hampton, Iowa.
— Patrick J. (Leav), Axtell, Kan.
— P. W. (New), Jersey City, N. J., 5026 Hudson Boul.
— Peter (F R), Fall River, Mass., SS. Peter and Paul's Church.
— Philip H. (Br), Long Island City, N. Y., St. John's Hospital.
— Richard, Very Rev. *s.m.* (N O), Convent P. O., La.
— Richard (Mil), St. Francis, Wis., Seminary.
— Robert J., *s.j.* (Nes), Seattle, Wash., Seattle College.
— T. B. (S C), Onawa, Iowa.
— T. W. (Bo), Tewksbury Centre, Mass., P. O. Box 7.
— Thomas G., *s.j.* (Cin), Cincinnati, Ohio, St. Xavier College.
— Thomas J., *c.m.*, Very Rev. (St L), Perryville, Mo.
— Thos. P. (Spr), Worcester, Mass., St. Peter's Church.
— Thomas P. (Al), Altoona, Pa., Sacred Heart Church.
— Wm. P. (New), Newark, N. J., 35 Bleecker st.
— Wm., *s.p.m.* (NY), New York City, 120 W. 24th st.
Smith Vaudry, T. Montreal, P. Q., Box 1074.
Smits, A. J. (Chic), Chicago, Ill., 5335 Jefferson ave.
— C. J., *o.praem.* (G B), Luxemburg, Wis., R. R. 4.
Smitts, C. J., *o.m.i.* (Brown), Brownsville, Texas.
Smitz, A. M. (G B), De Pere, Wis., St. Boniface's Church.
Smogor, Casimir (Col), Dillonvale, Ohio.
Smoulter, John M. (Scr), Jessup, Pa.
Smrekar A. (Dul), Duluth, Minn., 22 E. 2nd st.
Smyth, Bernard (Mon), Hollister, Cal.
— Eugene (N Y), absent on sick leave.
— H. J. (F R), New Bedford, Mass., St. Lawrence's Church.
— H. P., (Chic), Evanston, Ill. 1026 Lake st.
— Hugh P. (Bo), Boston, Mass., 26 Lawrence ave.
— James (Bal), Washington, D. C., 13th st., N. W.
— John (S Fr), San Francisco, Cal., 2905—24th st.
— Joseph, (Br), Brooklyn, N. Y., 352-42nd st.
— Patrick, Very Rev. (Dav), Council Bluffs, Iowa, 620 5th ave.
— Patrick, *o.p.* (NY), Hawthorne, N.Y.
— Patrick E., Very Rev. (New), Pavonia, N.J., 501 Pavonia ave.
— Thos. (Spr), Springfield, Mass., Sacred Heart Church.
— Thos. (Bal), Washington, D. C., 2436 Penn ave.
Smyth, Thomas F. (Dav), Lovilia, Ia.
— Thos. F. (Dav), Oxford P. O., Iowa, R.F.D. No. 2.
— Thomas M. (Clev), East Liverpool, Ohio, 240 5th st.
Smythe, M. J. (Win), retired.
Snebelen, Amatus J., *s.j.* (St A), Key West, Fla.
Snider, Sigismund J. (N Y).
Snyder, C. A. (Alt), Grafton, Ill.
Soares, Seraphino G. (Sac), Freeport, Cal.
Sobieszyk, John, *c.r.* (L), St. Mary, Marion Co., Ky.
Socquet, Clovis, Very Rev., *m.s.* (Hart), Hartford, Conn., Parkville.
Soehnler, Anselm, *o.s.b.* (Pitt), Allegheny, Pa., 614 Washington st.
Soengen, B. (Ft W), Columbia City, P. O., Ind., Rural Route No. 4.
Soemer, Jno. (Buf), Buffalo, N. Y., 337 Pine st.
Soentgerath, Joseph, Very Rev. (Col), Columbus, Ohio, 821 E. Main st.
Soer, A., *s.j.* (B), Slickpoo, Idaho.
Soland, Ewald, *o.f.m.* (St L), St. Louis, Mo., 3140 Meramec st.

Solar, Wenceslaus, *o.s.b.* (Pitt), Beatty, Pa.
Soldi, Vigilius, *o.f.m.* (Mon), Los Angeles, Cal., 218 E. 12th st.
Solignac, J. F. (N O), Edgard P. O., La.
— J. P. (N O), Baton Rouge, La.
Soliwoski, A. E. (Om), Elba, Neb.
Sollier, Jos. F., *s.m.* (Bal), Brookland, D.C.
Solnce, J. M. (St P), St. Paul, Minn., 547 Thomas st.
Solon, J. A. (Chic), De Kalb, Ill.
Soltosz, Stephen (Clev), Cleveland, O., Hicks, near Bridge st.
Sommer, C. Martin (Mar), Newberry, Mich.
Sompl·, Henry V.
Sondermann, Francis (Ind). Sunman, Ripley Co., Ind.
— J. F., Very Rev. (Ind), Lawrenceburg, Ind.
Sonnabend, Dominic, *o.f.m.* (New), Paterson, N. J., 174 W. 15th st.
Sonnefeld, Michael, *c.s.sp.* (Pitt), Pittsburg, Pa., Holy Ghost College.
Sontheimer, Francis, *s.m.* (Sav), Atlanta, Ga., 283 Ivy st.
Sonvay, C. L., *c.m.* (St L), St. Louis, Mo., Kenrick Seminary.
Sordini, Philip (S Fr), Stockton, Cal., St. Mary's Church.
Sorin, René J. (Nat), De Lisle, Miss.
Sorrel, Al., *m.s.* (Hart), Hartford, Conn., College.
Sorrentino Vincent (Br), Brooklyn, N. Y., 22 Powell st.
Sosnowski, Stanislaus, (G B), Cheboygan, Mich., St. Laurence's Church.
Sotis, Nicholas (New), Rockaway, N. J.
Sott, Jos. W. *c.ss.r.* (Bal), Baltimore, Md., 2111 Ashland ave.
Sotter, Boniface, *c.p.* (Pitt), Pittsburg, Pa., St. Michael's, S. S.
Souby, Andrew (N O), Morgan City, La.
Soumis, Joseph A. (St P), Stillwater, Minn.
Sourde, Adolphe (Cin), Bellefontaine, Ohio.
Sousa, Anthony, *o.f.m.* (N Y), New York City 151 Thompson st.
Southgate, Edward (Bal), Brookland, D. C.
Southwell, E. P., *o.c.c.*, Very Rev. (NY), New York City, 334 E. 29th st.
Sovilla, Victor (Col), Columbus, O., Lincoln and Hamlet sts.
Spaeth, Gabriel, *o.m.cap.* (Pitt), Piftsburg, Pa., 220 37th st.
— Jos. (Det), Port Huron, Mich., St. Joseph's Church.
— Joseph, *s.j.* (L C), Prairie du Chien, Wis., College.
Spalding, Edward L. (Alt), Alton, Ill., Cathedral
— Henry S., *s.j.* (Mil), Milwaukee, Wis., Marquette College.
— James, *o.s.b.* (Den), Pueblo, Colo.
— Louis H. (L), Knottsville, Ky.
— Samuel B. (Ph), West Chester, Pa.
Spanke, Boniface, *o.s.b.* (L R), Charleston, Ark.
Spannagel, Louis, *c.s.sp.* (Pitt), Sharpsburg, Pa.
Specht, F. X., Right Rev. Mgr. (Col), Columbus, Ohio, 684 S. 3d st.
Speckert, Chas., B. Very Rev., *o.m.cap.* (Pitt), Pittsburg, Pa., 220-37th st.
Speich, Michael F., *s.j.* (St L), St. Louis, Mo., 813 N. 14th st.
Speidel, Fidelis, *c.ss.r.* (N Y), New York City, 173 E. 3rd st.
Spelman, Dominic (Chic), Braidwood, Ill.
— E. J. (Ind), Cambridge City, Ind.
Spellman, John F. (Spr), Springfield, Mass., Sacred Heart Church.
— Peter W. (N Y), New York City, 138 Waverly place.
Spence, E. L., *o.p.* (Col), Somerset, Ohio.
Spencer, F. A., Very Rev., *o.p.* (Bal), Washington, D.C., 515 6th st., S.W.
Spenner, F., *s. m. of Paris.* In Japan.
Spensley, J. W. (Alb), Troy, N. Y., St. Joseph's Church.
Sperlein, F. M. (Mar), Nadeau, Mich.
Spetz, Andrew, *c.r.* (Chic), Chicago, Ill., 31 Ingraham st.
Spiegelberg, Bernard, *o.f.m.* (N Y), Callicoon, N. Y.
Spielmann, Gerhard, *o.s.b.* (Br), Farmingdale, N. Y.
Spies, Philip, *o.m.cap.* (Mil), Mt. Calvary, Wis.
Spiess, Eugene, *o.s.b.* (Ind), St. Meinrad, Ind.
Spigarol Caesar (St L), St. Louis, Mo., 2901 Locust st.
Spillane, Edw. P., *s.j.* (Spr), Worcester, Mass., Holy Cross College.
Spillard, D. J., *c.s.c.* (NO), New Orleans, La., Dauphine and Reynes sts.
Spinneweber, Simon (Gal), Hearne, Tex.
Spirig, Alfred, *s.j.* (Clev), Cleveland, O., St. Ignatius' College.
— John, *s.j.* (Clev), Cleveland, Ohio, St. Ignatius College.
Spitzlberger, L. (G B), Appleton, Wis., R.F.D.
Splaine, Daniel J. (Bo), Ashland, Mass.
— Michael J. (Bo), Boston, Mass., 75 Union Park st.
— Richard H. (Bo), Watertown, Mass.
Splinter, C. A., Very Rev. *o.p.* (NY), New York City, 869 Lexington ave.
Splinters, J. G. (S Fe), Chaperito, N. Mex.
Spollobaugh, Camillus, *c.p.* (Wich), St. Paul, Kan.
Sprangers, John J. (G B), Brillion, Wis.
Sprigler, August (Ind), Shoals, Ind.
Springer, F. J. (Or), Corvalis, Ore.
Springmaier, B. (Chic), Chicago, Ill., 445 S. Lincoln st.
Sproll, Bern. (Lin), Rulo, Nebr.
— Joseph (Clev), Swanton P. O., Ohio.
Sroka, John (Dul), Duluth, Minn., St. Mary's Church.
Stabenau, Thos. (Buf), Dunkirk, N. Y., 175 Doughty st.
Stachniewicz, Vincent (New), Newark, N. J., 262 Van Buren st.
Stachoviak, Anthony (Ft W), Michigan City, Ind.
Stack, Barth. A. (Sy), Camillus, N. Y.
— Edw. (Win), Mapleton, Minn.
— G. (Sac), Forest Hill, Cal.
— Maurice (Chic), St. Charles, Kane Co., Ill.
— Thomas F. (G R), Billings, Mont.
Stackable, J B. (Chic), Chicago, Ill., 1235 Douglas boul.
Stadelman, Jos. M., *s.j.* (N Y), New York City, 30 W. 16th st.
Stadelmann, Wm., *c.s.sp.* (Rich), Provost P. O., Va.
Stader, John B., *o.s.b.* (Leav), Purcell, Kan.
Stadler, Thos., *c.ss.r.*, (Chic), Chicago, Ill., 234 Cleveland ave.
Stafford, D. J. (Bal), Washington, D. C., 10th st., betw. F. and G. sts., N. W.
— John A., Rt. Rev. Mgr. (New), South Orange, N. J., Seton Hall College.

Stafford, Thomas (Roch), Auburn, N. Y.
Stagg, Louis H., *s.j.* (N O), New Orleans, La., Baronne and Common sts.
Stahl, Linus, *c pp.s.* (Cin), Minster, Ohio.
Stahl, O. (Mob), Mobile, Ala., Cathedral.
— Peter (Dav), Harper P. O., Ia.
— Wm. (Mar), Manistique, Mich.
Stahle, Pamphilus, *o.f. m.* (LC), Superior, Wis.
Stallo, Guido, *o.f.m.* (L), Louisville, Ky., 501 E. Green st.
Standaert Charles (Ind Ter), Manchester, Okla.
Standinger, Polycarp, *o.m.cap.* (Mil), Fond du Lac, Wis , E. Division st.
Staniforth, Oswald, *o.m.cap.* (S Fr), Mendocino, Cal., St. Anthony's Mission.
Staniukinas, A. (Hbg), Mt. Carmel, Pa.
Stanowski, R., *o.f.m.* (Om), Columbus, Nebr.
— U. (St L), St. Louis, Mo., 1413 N. 20th st.
Stanton, Jas. F. (Bo), Norwood, Mass.
— J. M., *o.p.* (Col), Somerset, O.
— John F. (Ind), Bramble, Ind.
— Louis, *o.f.m.* (Hart), Winsted, Conn.
— M. (Bal), absent.
— M. C. (Sy), retired; res., Albany, N. Y., 39 Irving st.
— T. J. (Bal), Lonaconing, Md.
— William A., *s.j.* (Mo Prov), Manresa, Spain, Santa Cueva.
— Wm. J., *s.j.* (N Y), New York City, Fordham. St. John's College.
Stapf, Chas. (Lin), Steinauer, Nebr.
Stapleton, Andrew A. (Peo), Bloomington, Ill.
— Elmer M. (Ph), West Chester. Pa.
— James (Det) Bad Ax, Mich.
— John H. (Hart), New Haven, Conn., St. John's Church.
— Thomas W. (N C), Goldsboro, N. C.
— Thos. (Bal).
— Th. E., (Bal), Baltimore, Md., 1421 N. Caroline st.
Stark, Henry I., *c.s.p.* (S Fr), San Francisco, Cal., 628 California st.
— John B., *o.f.m.* (N Y), New York City, N. Y., 135 W. 31st st.
Starostzick L. (G B), Portage, Wis.
Starr, W. E.(Bal), Baltimore, Md. Mt. Royal and Lafayette aves.
Stas John R. (Scr), Olyphant, Pa.
Staskiewicz, W. (Chic), Chicago, Ill., Wabansia ave. and Paulina st.
Staub, J. (Roch), Rochester, N. Y., 378 Hudson st.
Staubach, Berthold, *o.f.m.* (Leav), Emporia, Kan.
Staud, Hugo, *o f.m.* (Cin), Cincinnati, Ohio, 1615 Vine st.
Staudigl, Benno, Very Rev., *o.s.b.* (Chic), Chicago, Ill., 226 W 22nd Place.
Staunton, Michael (St P), St. Paul, Minn., 48 Colorado st., E.
Stauss, Gustave (Ph), Reading, Pa., 1215 Walnut st.
— Joseph (Det), Detroit. Mich., 304 Elliot st.
— Leo (Det), Detroit. Mich., 304 Elliot st.
Steber. Zenon (Ind Ty), Okarche, Oklahoma.
Stec. Ladislaus (Pitt), Export, Pa.
Stecher, Aloysius (New), Newark, N. J., 44 Belmont ave.
—Thos. F. (S Falls), Howard, S. Dak.
Stefaniak, Leo (G B). Pine Grove, Wis.
Stefano, Theo. (Hart), New Britain, Conn., Holy Trinity Church.
Stefanowicz, E. (Chic), Chicago, Ill., 166 W. 18th st.
Stefl, Leopold (St L), St. Louis, Mo., 1625 11th st.
Steffen Aug., *s.j* (Clev), Toledo, Ohio, 618 Michigan st.
— Edw., *s.j.* (L C), Prairie du Chien, Wis., Sacred Heart College.
Steffes, Jos. M. (G R), Manistee, Mich. Guardian Angel Church.
Steffy, M. J. (Hbg), Lancaster, Pa.
Steinle, August N. (N Y), New York City, 425 W. 49th st.
— Aurelius, *o.s.b.* (Pitt), Beatty, Pa., Archabbey.
— Callistus, *o.s.b.* (Pitt), Beatty, Pa.
— Walter, *o.s.b.* (Pitt), Beatty, Pa.
Stehling, Chas. (Mil), Rome, Italy.
Stehling, El. (Mil), Fond du Lac, Wis., St Mary's Church.
Steigberter, B., *o.s.b.* (Dul), Duluth, Minn., St. Mary's Hospital.
Steil, Gregory, Very Rev., *o.s.b.* (St C), Collegeville. Minn.
Stein. Anthony H. (New), Paterson, N.J., 440 River st.
— Ignatius, *o.s b.* (Leav).
— John G. (Cin), Cincinnati, Ohio, St. Gregory's Seminary.
— L. F. (St Cl), St. Cloud, Minn., St. John's Church.
— Matthias, *o.s.b.* (Leav), Atchison, Kans.
Steinach, Emil (St Cl), Rices, Minn.
Steinberg, Leo., *o.m.cap.* (Mil.), National Home P. O., Wis.
Steinbrecher, Francis X. (G B), Kaukauna, Wis., Annunciation Church.
Steiner, Alfred, *o.s.b.* (E), Erie, Pa., 315 E. 9th st.
Steines, Michael (Sy), Syracuse, N. Y., St. Joseph's Church.
Steines; N. J., *c.m.*
Steinkamp, Clement, *o.f.m.* (Ft W), Lafayette, Ind., 81 North st.
Steinkirchner. John (Scr), Luzerne, Pa., 535 Charles ave. E.
Steinkogler, Lawrence, *o.s.b.* (Dul), Georgetown, Minn.
— Wolfgang, Very Rev. *o.s.b.* (Nes), Port Angelus, Wash.
Steinlage, Ferdinand G. P. (Cin), Piqua, Ohio, St. Boniface's Church.
Stelmes, John (St P), St. Paul, Minn., 618 Arcade st.
Stemann, Prosper, *o.f.m.* (Cin), Hamilton, Ohio, 224 Dayton st.
Stemker, B. (St L), Kirkwood. Mo.
Stemmler, Ambrose *c.p.* (Pitt), Pittsburg, Pa., Station C.
— Jno. B. (Roch), Elmira, N. Y.
Stempel, Cyriacus, *o.f.m.* (G R), Petoskey, Mich.
Stemper, Francis X. Aug. (Mil), New Holstein, Wis., R. F. D. No. 3.
— H. T. (Mil), Milwaukee. Wis., 987 11th st.
Stengel, A. J. (Alt), Quincy, Ill., St. John's Church.
Stenger, Leonard (Pitt), Allegheny, Pa., Troy Hill.
— Stephen, *o.s.b.* (Far), Zeeland, N. Dak.
Stellmans, Theophile (N O), Hahnville, La.
Stenson, J. W. (Om), Omaha, Neb. 412 S. 9th street.

Stenz, Joseph F. (L C), Fairchild, Wis.
Stenzel, Francis (S Falls), Pierre, S. D.
Stepan, Wenceslaus (Con), Atwood, Kans.
Stephan, Jos. A. (St Cl), St. Anthony, Minn.
— Theodore, *o.f.m.* (S Fe), Pena Blanca, N. Mex.
— Venantius, *o.f.m.* (Cin), Cincinnati, Ohio, 1615 Vine st.
Stepka, Victor (St L), St. Louis, Mo., Compton ave. and Hiawatha st.
Steppe, James, *o.m.cap.* (Wh), Wheeling, W. Va., St. Alphonsus'.
Steppling, Charles (Pitt), Donora, Pa.
Sterling, James L. (Bal), Washington, D.C., 1739 Rhode Island ave., N. W.
Stern, A. (Bel), Pluckneyville, Ill., R.R. No. 3.
— Albert J., *c.ss.r.* (N Y), New York City, 308 W. Broadway.
Stetter, Chas. V. (Ft W), Kentland, Ind.
Steurer, C. (Peo), Kickapoo, Ill.
— Chas., *c.s.sp.* (Pitt), Tarentum, Pa.
Stevenot, Augustine *o.c.r.* (L), Trappist P. O., Ky.
Stevens, Cyril (Og), Madrid, N. Y.
— John Fr. (St L), St. Louis, Mo., 1919 South 7th st.
Stewart, James J. (Clev), Girard, Ohio.
— W. J. (NY), New York City, 239 E. 21st st.
Stewart, William J. (St P), St. Paul, Minn., 353 Iglehart st.
Steyle, Phil. (Col), Delaware, Ohio.
Stick, F., Very Rev. (Alt), Highland, Ill.
Stickney, L. R. (Bal), Washington, D. C., 201 I st., N. W.
Stiefvater, And., *c.pp.s.* (Cin), Burkettsville, Ohio.
Stiegler, J. (St Cl), Pierz, Minn.
Still, J. (Alt), Quincy, Ill., St. John's Church.
Stillemans, Joseph (Ind Ty), Oklahoma City, Okla. Ty.
Stimmler, Valentine, *o.s.b.* (Dul), Grand Rapids, Minn.
Stindel, Fabian *o.s.b.* (Leav), Atchison, Kan.
Stocker, Augustine, Very Rev. *o.s.b.* (L R), Spielerville, Ark.
Stockman, P. J. (Mon), Santa Barbara, Cal.
Stoffel, N. J., *c.s.c.* (Ft W), South Bend, Ind., St. Joseph's Hospital.
Stokes, James (S Fr), San Francisco, Cal., 3321 16th st.
Stollenwerk, R. (Wich), Liebenthal, Kans.
Stolte, Bernard (St L), St. Louis, Mo., 1519 Chestnut st.
Stolz, Denis, *o.s.b.* (Mob), St. Bernard, Ala.
— Jos., *c.ss.r.* (Bal), Baltimore, Md., Highlandtown, 316 Foster ave.
— N. (Lead), Central City, S. Dak.
Stommel, Henry (Ph), Philadelphia, Pa., 1400 S. 4th st.
Stone, Fidelis *c.p.*, Very Rev. (Pa), Pittsburg, Pa., Station C.
Stone, P. D. (Spr), Chicopee Falls, Mass., St. Patrick's Church.
Stopper, Geo. (Scr), Duryea, Pa.
Storff, Didymus, *o.f.m.* (Chic), Chicago, Ill., Laflin and 51st sts.
— Hugolin, Very Rev., *o.f.m.* (St L), St. Louis, Mo., 3140 Meramec st.
Story, Rich. J. (Roch), Brockport, N. Y.
Stoters, P. (Mon), Anaheim, Cal.
Stotter, Herlbert, *o.f.m.* (St P), New Prague, Minn., R. R. No. 1.
Strack, Otto F. (N Y), New York City, E. 166th st.
Straeten, M. (Lead), Rapid City, S. Dak.
Strahan, Joseph A. (Ph), Jenkintown, Pa.
Strahberger, Charles, *o.m.cap.* (Mil), Mt. Calvary, Wis.
Strasser, Willibald, *o.s.b.* (E), St. Mary's, Elk Co., Pa.
Strassmaier, Bernard, *o.s.b.* (Far), Fort Yates, N. Dak.
Straten, H. J.
Stratmann, C. (Om), Atkinson, Neb.
Stratman, Clement, *o.s.b.*, (Al), Summerhill, Pa.
Straub, Andrew, *o.s.b.* (St Cl), Albany, Minn.
— Frank (Scr), Wilkes-Barre, Pa., 226 Washington st.
— J. C. (Alt), Springfield, Ill., SS. Peters and Paul's Church.
— Paschalis, *o.m.cap.* (Det), Detroit, Mich., Mt. Elliott ave.
Straubinger, Frs. A., *c.ss.r.*
Stravens, M. (Or), Washington, D. C., Apostolic Mission House.
Strezelczok, B. F. (Cin), Dayton, Ohio, St. Adalbert's Church.
Strenski, Emil F. (Br), Jamaica, N. Y., St. Joseph's Church
Strerath, Frederick *s.j.* (Buf), Buffalo, N. Y., 651 Washington st.
Stricker, Chas. (Lin) Seward, Neb.
Strigl, Louis o *s.b.* (Far), St. Anthony P. O. N. Dak.
— Wendelin E., *s.p.m.* (Br), Brooklyn, N. Y., 1875 Broadway.
Stritch, John, *s.j.*, (Natch), Shreveport, La.
— Michael L., *s.j.* (Om), Omaha, Neb., Creighton University.
— Thomas, *s.j.* (N O), Springhill, Ala.
— Thomas E., *s.j.* (St L), St. Louis, Mo., St. Louis University.
Strittmatter, Agatho, *o.s.b.* (Den), Pueblo, Colo.
Stroebele, Albert, St. Andrews Island, Columbia, S. Am.
Stromberg, John H. (LC), El Paso, Wis.
Stroombergen, J. A. (St L), absent sicklist.
Strub, Martin, *o.f.m.* (St L), St. Louis, Mo., 3140 Meramec st.
Strube, Anthony L. (NY), Dobb's Ferry, N.Y.
Strumpen, Chas. (Bel), Renault, Ill.
Strutynski, N. (Scr), Olyphant, Pa.
Strzelczok, B. (L R),
Strzelecki, John H. (NY), New York City, 117 Broad st.
Stuart, John C. (Dub), Dubuque, Iowa, St. Joseph College.
Stuber, Anthony B. (Clev), Avon, Ohio, R.F.D.
Stubinitzky, N. (St P), St. Paul, Minn., St. Paul Seminary.
Studer, Alphonsus (G R), Chesaning, Mich.
Studnička, Jos. Frs. (Far), Hankinson, N. Dak.
Stuebe, John (Alt), Altamont, Ill.
Stuer, Charles L. (Ft W), Mishawaka, Ind., St. Bavo's Church.
Stuerenberg, Francis de Sales, *o.f.m.* (Lead), Kansas City, Kan., 637 Barnett ave.
Stücker, Quirinus, *o.f.m.* (S Fr), San Francisco, Cal., 115 Golden Gate ave.
Stützer, L., *o.s.b.* (Dal), Münster, Tex.
Stukel, Mathias (St P), Wabasso, Minn.
Stukenborg, Liborius J. Henry (Cin), Dayton, Ohio, 310 Allen st.
Stukenkemper, Meinulph, *o.s.b.* (St Cl), Meire Grove, Minn.
Stulz, Wendelin M. (St P), Sleepy Eye, Minn.

Stutzer, Pius, *o.m.cap.* (Mil), Milwaukee, Wis., 661 4th st.
Stupfel, P. J. (Mil), West Bend, Wis.,
Sturm, Edm., *s.j.* (Buf), Buffalo, N. Y., Canisius College.
— Ferd., *c.ss.r.* (Buf), Buffalo, N.Y., 258 Pine st.
— Gregory, *o.s.b.* (Mob), St. Bernard, Ala.
Stutts, Sebastian, *c.p.* (Cin), Cincinnati, O., Mt. Adams.
Stutz, Jordan (Lin), absent on leave.
Subileau, Jos., Very Rev. (NO), New Orleans, La., 1210 Hospital st.
Suchowski, Leopola, (Scr), Forest City, Pa.
Sudeik, Jos. G. J. (St L), Old Monroe, Mo.
Sueppel, Joseph W. (Dav)., Washington, Ia.
Suerth, J. P. (Chic), Chicago, Ill., 10209 Ewing ave.
Suhr, Joseph (Pitt), Pittsburg, Pa., East End, Larimer ave.
Sulek, A. (Pitt), New Castle, Pa., 118 Oakland ave,
Sullivan, C. A. (Spr), Rochdale, Mass.
— Chas. F. (Pitt), Pittsburg, Pa., St. Stephen's Church, 23d ward.
— D., *o.m.i.* (Bo), Lowell, Mass., Columbus Park.
— D. Alexander (Man), Lancaster, N. H., All Saints' Church.
— D. H. (Bur), Orwell, Vt.
— Denis (St P), Morton, Minn.
— D. F. (St L), Hannibal, Mo., 111 S. 6th st.
— D. J. (Hbg), Lancaster, Pa., St. Mary's Church.
— D. J. (Peo), Pekin, Ill., St. Joseph's Church.
— D. J. (Spr), Clinton, Mass., St. John's Church.
— Denis F. (Bo), West Lynn, Mass., 571 Boston st.
— Denis J. (Bo), S. Boston, Mass., 55 Broadway.
— Edward P., *s.j.* (Det), Detroit, Mich., 363 Jefferson ave.
— Eugene (Hart), Stamford, Conn.
— Eugene (S Fr), San Francisco, 230 10th st.
— Florence, *s.j.* (S Fr), San Francisco, Cal., 214 Hayes st.
— Francis T. (Nash), Memphis, Tenn., St. Patrick's Church.
— Francis (Buf), Albion, N. Y.
— Francis J. (N Y), New York City, 110 E. 12th st.
— Henry (Det), Adrian, Mich.
— Henry A. (Bo), Danvers, Mass.
— J. (K C),
— J. A., *c.s.b.* (Gal), Waco, Texas.
— J. F. (Pro), Providence, R. I., St. Agnes' Church.
— J. W. (S Fr) Menlo Park, Cal., St. Patrick's Seminary.
— James, J., Very Rev., *c.m.*
— James J., *s.j.* (St L), St. Louis, Mo., St. Louis University.
— John (Har), Norwich, Conn., St. Patricks' Church.
— John A. (New), Jersey City, N. J., 10 Gautier ave.
— John A. (Tr), Camden, N. J., Broadway and Market sts.
— John C. (Wich), Cherryvale, Kans.
— John F. (Pro), Providence, R. I., St. Teresa's Church.
— John J. (S Fr), Half Moon Bay, Cal.
— John P. (Bo), Marlboro, Mass.
— John L. (Bal), Baltimore, Md., Riverside ave. and Clement st.
— M. A. (Hart), Hartford, Conn. Imm. Conc. Ch.
— M. C. (Dub), Dubuque, Iowa, Mercy Hospital.
— M. J. F. (Chic), Chicago, 52nd st. and Turner ave.
— Mark J. (Bo), Revere, Mass.
— Michael (Pro), Pawtucket, R. I.
— Michael J. (Bo), Danvers Mass.
— Patrick (St P), Merriam Park, Minn.
— Patrick J. (Pro), Providence, R.I., 171 Academy ave.
— Patrick J. (Roch), Elmira, N. Y.
— Robert P. (Wh), Hinton, W. Va.
— Stephen J. (Hel), Helena, Mont.
— T. (Om),
— T. D. (Dub), Clinton, Ia., Mt. St. Clare.
— T. E. (Hart), Waterbury, Conn., St. Thoma's.
— T. J. (Dub), Cedar Rapids, Iowa, St. Patrick's Church.
— Thos. J. (Ph), Parkesburg, Pa.
— Timothy B. (S C), Akron, Iowa.
— Wm. (F R), Fall River, Mass., St. Mary's Cathedral.
— William D. (Ft W), Fort Wayne, Ind., Cathedral.
— Wm. L., *c.s.p.* (Bal), Washington, D.C., St. Thomas College.
— Wm. P. (SFr), San Francisco, Cal., 723 Tennessee st.
Summa, M. D., *o.p.* (Port), Lewiston, Me., St. Peter's Church.
Sumner, Wm. H., *s.j.* (Bal), Baltimore, Md., Loyola College.
Sund, Joseph (Cin), Botkins P.O., Ohio.
Supienski, John (Tr), Trenton, N. J., Brunswick ave.
Supik, Wenceslas, *c.ss.r.* (N Y), New York City, 323 E. 61st st.
Suplicki, A. J. (Clev), Toledo, Ohio, 1416 Nebraska ave.
Supple, David G. (Bo)., Malden, Mass., Fellsway East
— James N. (Bo), Boston, Mass., Charlestown, St. Francis de Sales Church.
— Michael J. (Bo), Charlestown, Mass.
— Patrick J. (Bo), Cambridge, Mass., 29 Buckingham st.
Surprenant, John B. (G R), Ryan, Merrill, R.F D. No. 3., Mich.
Susczynski, S. (St Cl), Gilman P. O., Minn.
Suster, Oscar (St L), St. Louis, Mo., 1035 Choteau ave.
Sustersic, Francis (Chic), Joliet, Ill., 812 N. Chicago st.
Suter, Aloys, *s.j.* (Clev), Cleveland, Ohio, Carroll and Jersey sts.
Suthkaitis, John (Pitt), Pittsburg, Pa., S.S., 2112 Sarah st.
Sutlic, Milan.
Sutton, Xavier, *c.p.* (Cin), Cincinnati, O., Mt. Adams.
Suwalski, Adalbert, *o.c.c.* (Leav), Scipio, Kan.
Svozil, John (Clev), Cleveland, O., 101 Corwin ave.
Svrdlik, F. (Dub), Cedar Rapids, Iowa.
Swanson, Frs. B. (Chic), Marengo, Ill.
Sweeney, A. (Mob), Whistler, Ala.
— C. (Bel), East St. Louis, Ill., 613 Illinois st.
— Joseph V. (Ph), McAdoo, Pa., St. Patrick'.
— Miles (Pitt), Pittsburg, Pa., Cathedral.

— Richard (G R), Saginaw, Mich., St. Joseph's Church.
— T. P. (F R), Fall River, Mass., St. Patrick's Church.
— T. R. (Hart), Bridgeport, Conn.
— Walter (Bo), Hingham, Mass.
— Wm. (Man), Woodsville, N. H.
Sweens, J. (Nes), Ellensburg, Wash.
Sweeny, Edwin M., (N Y), New York City, N. Y., 221 W. 107th st.
— John J. (Tr), Highlands, N. J.
Sweere, Adrian H., *s.j.* (Nes), Seattle, Wash., Immaculate Conception Church.
Sweider, S. (New), Rayonne, N. J., 22nd st.
Swéron, Charles (Port), Frenchville, Me.
Swierczynski, Adolph L. (Br), Floral Park, N. Y.
Swift, F. H. (Spr), Hancock, Mich.
— F. J. (St P), White Plains, N. Y., Good Counsel.
— Henry J., *s.j.* (Den), Denver, Colo., Sacred Heart College.
— John J., Rt. Rev. Mgr. (Alb), Troy, N. Y., St. Patrick's Church.
Swinarski, Val. (Buf), Doyle, N. Y.
Swinko, Bart. (Buf), Dunkirk, N. Y., St. Hyacinth's Church.
Swint, John J. (Wh), Washington, D. C., Apostolic Mission House.
Swoboda, Charles J. (Mar), Bessemer, Mich.
Sylvain, J. O. (E R), sick.
Sylvestre, Arthur (Man), Manchester, N. H. St. Mary's Church.
— H. Z. (Prov), Manville, R. I.
Synan, Owen J. (Col), Coshocton, Ohio.
Synnott, John, Very Rev. (Hart), Hartford, Conn., 340 Collins st.
— Joseph (Hart), Ansonia, Conn.
Synott, William (N Y), New York City, 308 E 37th st.
Syoen, H. (Det), Newport, Mich.
Syres, N. (N O), Kenner, La.
Szabo, Avelin, *o.m.c.* (Ind), Terre Haute, Ind., St. Benedict's Church.
— Julius (NY), Yonkers, N. Y., 454 Walnut st.
— John (E), Pittsburg, Pa., U. G. C., 712 Carson st.
— Joseph (Clev), S. Lorain Station, O.
Szadzinski, Theophile (Roch), Rochester, N. Y., St. Stanislaus ave.
Szatala, E. (Pitt), Trauger, Pa.
Szeneczey, John N. (Tr), New Brunswick, N. J., P. O. Box 371.
Szczukowski, A. (St P), New Brighton, Minn.
Szczygiel, Louis (Chic), Blue Island P. O., Ill.
Szczypta, John, *c.r.* (Chic), Chicago, Ill., 335 N. Carpenter st.
Szedvidis, Michael (Scr), Pittston, Pa., St. Casimir's Church.
Szlamas, Boleslaus (Bel), East St. Louis, Ill., 1505 Baugh ave.
Szpotanski, Stanislaus (Scr), Hudson P.O., Pa
Sztavrovszky, Paul (Pitt), Nonessen, Pa.
Szteczovics, Nicholas (Pitt), New Salem, Pa.
Sztuczko, Casimir, *c.s.c.* (Chic), Chicago, Ill., 540 Noble st.
Szukalski, John F. (Mil), Milwaukee, Wis., 1110 Windlake ave.
Szulerecki, Paul (Mil), Milwaukee, Wis., 404 Mitchell st.
Szulerecki, Paul (E), Houtzdale, Pa., St. Barbara's Church.
Szwarcrok, J., *c.s.sp.* (Pitt), Pittsburg, Pa., 3058 Brereton Ave.
Szymanski, Joseph (S A), La Grange, Tex.
— Ignatius J. (Gal), Brenham, Texas.
Szymkiewicz, A. (Pitt), McKees Rocks, Pa.
Szypkowski, Theophile, *c.r.* (Chic), Chicago, Webster ave. and Hedwig st.
Szyrocki, Victor (Clev), Cleveland, Ohio, Station D.

Taaffe, J. J. (Cov), Dividing Ridge, Ky.
— Thos., Very Rev. Mgr. (Br), Brooklyn, N.X., 285 Willoughby ave.
Tabb, J. B. (Bal), Ellicott City, Md., St. Charles' College.
Tabke, A. C. (Cin), Chickasaw, O.
Taelman, L., *s.j.* (G F), St Xavier's Mission, Mont.
Taggart, Joseph (Bel), East St. Louis, Ill., 413 Converse ave.
Taken, James (Dub), Eagle Centre, Iowa.
Talbot, James A. (NY), New York City, 1183 Franklin ave.
— William J., *s.j.* (Cin), Cincinnati, Ohio, St. Xavier College.
Tallon, P. W. (St L), St. Louis, Mo., 2041 East Grand ave.
— Walter T. (New), Newark, N. J., High st. and Central ave.
Tannrath, John Jos. (St L), St. Louis, Mo., 1933 Sidney st.
Tapin, Aug. (T R), Terrebonne, Minn.
Tappert, Henry M. (Cov), Covington, Ky., Church of the Mother of God, 6th st.
— Wm. (Cov), Covington, Ky., Church of the Mother of God, 6th st.
Tardella, Anthony, *s.j.* (S Fr), San Francisco, Cal., 214 Hayes st.
Tardif, Aug., *c.s.v.* (Chic), St. Georges, Ill.
Targia, Joseph (Tr), Trenton, N. J., 21 Bayard St.
Tarkowski, Anthony (Pitt), New Kensington, Pa.
Tarnowski, Matthias (Tr), Camden, N. J., 10th and Liberty sts.
— Stanislaus, *o.m.c.* (Spr), Holyoke, Mass., Mater Dolorosa Church.
Tarrant, Michael A. (Alt), Alton, Ill., Cathedral.
Tarro, Peter (Bal), Ellicott City, Md.
Tasche, Conrad (Chic), Sublette, Ill.
Taton, Fr. (Leav), Axtell, Kans.
Taugher, M. J. (Mil), Fond du Lac, Wis., St. Joseph's Church.
Taveira, A. J. (F R), Taunton, Mass.
Taylor, Casimir, *c.p.* (St L), Normandy, Mo.
— Edward J. (Det), Ann Arbor, Mich., 515 N. State st.
— James, *s.m.* (U),
— Matthew A. (NY), New York City, 144 W. 71st st.
— Michael J. (StL), St. Louis, Mo., 2413 N. Grand ave.
— Vincent, *o.s.b.* (N C), Greensboro, N. C.
Tearney, E. M. (Rich), West End, P.O., Va.
Teahan, Jas. F. X. (Spr), Worcester, Mass., Imm. Conc. Church.
Teeling, A. J. (Bo), Lynn, Mass., 8 S. Common st.
— Benjamin F. (Bo), Boston, Mass., 887 Harrison ave.
Tegeler, John (Dav), West Point, P. O., Iowa, R. F. D.
Tehan, John F. X., *s.j.* (Chic), Chicago, Ill., 413 W. 12th st.

Teipe, Clement (Col), Lancaster, Ohio.
Tell, Hugo, *o.s.b.* (St P), Minneapolis, Minn., 510 University ave.
Temple, William (Wil), Wilmington, Del., St. Paul's Church.
Ten Brink, W. (Nat), Scranton, Miss.
Tennian, J. C. (Pro), Pawtucket, R. I., Immaculate Conception Church.
Tennissen, J. A. (Clev), Holgate, Ohio.
Te Pas, J. A. (Clev), Cleveland, Ohio, 600 Lake st.
Teppe, Aloysius (Alt), Decatur, Ill., St. James Church.
Ternbreull, Fridolin, *o.s.b.* (St C), Collegeville, Minn.
Ternes, Anthony P. (Det), Detroit, Mich., 885 McDougal ave.
— M. (Chey), Needles, Cal.
— Peter J. (Det), Marine City, Mich.
Terra, Emanuel C. (FR), Provincetown, Mass.
Terrien, Joseph, *o.p.* (FR), Fall River, Mass., St. Ann's Church.
Ter Woert, B. Henry (New), Jersey City, N. J., 569 Jersey ave.
Tessalaar, V., *o.s.m.* (Mil), Granville, Wis.
Tessier, E., *o.m.i.* (Brown), Brownsville, Texas.
— Joseph (N O), Smoke Bend, La.
Testa, Vincent, *s.j.* (S Fr), San Francisco, Cal., 214 Hayes st.
Tetreau, John B. (N Y), Washingtonville, N. Y.
Tettemer, Jos. (St L).
Tetterman, Ildephonse, *c.p.* (St L), Normandy, Mo.
Teurlings, W. (N O), Washington, La.
Teursmann, Martin, *s.j.* (Om), Omaha, Neb., Creighton College.
Tevlin J. (Sac), Crescent City, Cal.
Tewes, Wm., *c.ss.r.* (Ph), Philadelphia, Pa., 1019 N. 5th st.
Thameling, Henry, *o.m.c.* (Alb), Albany, N.Y., 183 Central ave.
Thébault, A. (N O), Martinsville, La.
Theillon, E. (Dul), Gentilly, Minn.
Thein, John (Clev), Avon P. O., Ohio.
Theis, John B., *s.j.* (Clev), Cleveland, Ohio, Carroll and Jersey sts.
— John B. (G R), Montague, Mich.
— Lawrence, *o.s.b.* (Dav), Burlington, Iowa.
Theisen, John H. (Mil), North Milwaukee, Wis., R. R., No 11.
— Peter (Mil), St. Fran is, Wis., Convent.
Thelen, L. N. (Mil), New Holstein, Wis., R. F. D. No 2
— Lambert, *o.s.b.* (Den),
Theobald, John Chrysostom, Very Rev. *o.f.m.* (Cin), Cincinnati, O., 1615 Vine st.
Thérien, Joseph A. (G B), Niagara, Wis.
— Jos. (Bur), Underhill Centre, Vt.
Therriault H., *o.p.* (FR), Fall River, Mass., 790 S. Main st.
Thibault, Clovis (Sy), Syracuse, N. Y., St. Joseph's Church.
— J. (St Cl), Brown's Valley, Minn,
Thie, Jos. A. (Ind), Leopold, Ind.
Thiele, A. J. (Chic), Chicago, Ill., 247 Le Moyne st.
— Chas. H. (Ft W), Whiting, Ind., Sacred Heart Church.
— D. M. (Chic), Chicago, Ill., 296 W. 12th st.
— George (Chic), Rockefeller, Ill.
Thier, A.R. (Dub), Dubuque, Iowa, St. Joseph's College.
Thiery, H. M., *s.m.* (Bo), Lawrence, Mass., 365 Haverhill st.
Thies, John A., *c.ss.r.* (E), Northeast, Pa., College.
— Jos. M. (Buf), Dunkirk, N. Y., Sacred Heart Church.
Thill, Dominic F. (Mil), Sheboygan, Wis., Holy Name Church.
— Rhabamus, *o.f.m.* (Om), St. Bernard, Nebr.
Thillmann, John P., *c.s.c.* (Ft W), University Park, Ore., Holy Cross Church.
Thiltgen, M. (Dub), Dubuque, Iowa, St. Joseph's College.
Thimmes, M. A. (New), Newark, N. J., 44 Belmont ave.
Thiollière, Anthony C. (Natch).
Thion, C. M. (Gal), Marshall, Tex.
Thobe, H. (St L), St. Louis, Mo., 4525 Garfield ave.
Thoennessen, Casparus, *o.f.m.* (Alt), Quincy, Ill, Vine and 18th sts.
Tholen, H. (Peo), Mendota, Ill., Holy Cross Church.
Thomas C. F. (Bal), Baltimore, Md., York Road.
— Cyrin, (L), St. Vincent P.O., Ky.
— George A., *c.ss.r.* (Chic), Chicago, Ill., 9 1 Wellington ave.
— James (B), absent on leave.
— Joseph *s.m.* (Bal), Brook and, D. C.
— Vincent (S Fe), Las Vegas, N, Mex., P.O. Box 1013.
Thome, A. J. (L), Louisville, Ky., 1101 Shelby st.
Thompkins, John J., *s.j.* (NY).
Thompson, Cornelius, *c.p.* (Bal), Baltimore, Md. Station D., Frederick ave.
— George F. (Ore), Portland, Ore., 62 N. 16th st.
— John C. (Hbg), Harrisburg, Pa., Sacred Heart.
— John P. (Ph), Manayunk, Pa., 146 Rector st.
— Joseph B. (Hel), Boulder, Mont.
— Reginald, Wm., *o.p.* (SFr), Benicia, Cal.
— Robert J. (Ph), Philadelphia, Pa., 21 S. 13th st.
Thoral, Joseph, *s.m.* (Bal), Brookland, D. C., Marist Seminary.
Thornton, J. (Alb), Albany, N. Y., St. John's Church.
— James P. (Det), Detroit, Mich., 219 John R. st.
— Thos. A. (N Y), New York City, 308 E. 37th st.
— Walter, *s.j.* (S Fr), Los Gatos, Cal.
Thorpe, T. P., Right Rev. Msgr. (Clev), Cleveland, Ohio, 1513 Superior st.
Thouvenin, T. M., *s.m.* (Bo), Boston, Mass., 25 Isabella st.
Thuente, Clement M., *o.p.* (NY), New York City, 420 E. 6 th st.
Thuille, Joseph M., *o.s.b.* (Far), Berwick, P.O., N. Dak.
Thürheimer, P. T. (Col), Jackson, Ohio.
Thun A. (L R) Centerridge, Ark.
Thuñel, Augustine, *c.ss.r.* (E), Northeast, Pa.
Tieny, F. (St P), New Prague, Minn.
Tieken, Joseph A. (Cin), Cincinnati, Ohio, Wunder ave., Station L.
Tleman, Louis A. (Cin), Cincinnati, Ohio, 2500 Eastern ave.
Tiernan, Joseph S. (Sy), Camden, N. Y.
— Michael, *s.j.* (NO), Galveston, Texas.
— T. H. (Prov), Arctic, R. I.

Tiernan, Thomas H. (Hart), New London, Conn.
Tierney, Edward J. (N Y), New York City, 207 W. 96th st.
— John D. (Bo), Boston, Mass., Charlestown Vine st.
— John J. (Wil), Emmitsburg, Md., Mt. St. Mary's Seminary.
Tierney, Joseph L. (Og), Canton, N. Y.
— M. M. (SC), Neptune, Iowa.
— Matthew J. (Br), Babylon, N. Y.
— P. A. R. (Dub), Dubuque, Iowa, R. R. No. 3.
— P. F. (Wich), Wichita, Kans., Pro Cathedral.
— P. J. (Ph), absent on leave.
— Thaddeus W. (N Y), Poughkeepsie, N. Y., Mill st.
Tighe, Michael J. (NY), New York City, 221 W. 107th st.
— William P. (Tren), Holly Beach, N. J.
Tihen, J. H. (Wich), Wichita, Kans., 4th ave. and 2d st.
Till, Xaver (L C), La Crosse, Wis., 928 Winnebago st.
Timmermans, P. (Tuc), Clifton, Arizona.
Timmins, James (Ph), Chester, Pa., St. Michael's Church.
— Joseph F. (Ph), Chester, Pa., St. Michael's Church.
Timon, Andrew J. (Man), Franklin Falls, N. H
Timpane, Thomas D., *o.p.* (NY), New York, City, 869 Lexington ave.
Tinan, P. J. (Chic), Pullman, Ill., 11310 South Park ave., Station T.
Tinney, John J. (Br), Brooklyn, N. Y., 104 York st.
Tintrup, C. (St L), resigned; Arcadia, Mo.
Tipp, John B. (E), Hammett, Pa.
Tobin, Frs. L., Very Rev. (Pitt), Pittsburg, Pa., St. Mary's Church, 46th st.
— Francis J. (Mob), Montgomery, Ala., St. Joseph's College.
— John P. (SFr), San Francisco, Cal., 2321 16th st.
Tobin, L. D. (Dub), Marshalltown, Iowa.
— Richard H. (NY), Peekshill, N. Y., Assumption Church.
— Sylvester J. (Br), Brooklyn, N. Y., 63 S. 3rd st.
— Thos. F. (Ph), absent on leave.
— Thos. V., Very Rev. (Nash), Chatanooga, Tenn.
Tobyn, Miles W. (St L), S. St. Louis, Mo., 6304 Minnesota ave.
Toelle, Meinrad (Ind), Napoleon, Ind.
Toeller, Th. (Mil), Milwaukee, Wis., 673 4th ave.
Toennies, Gerard (Bel), New Baden, Ill.
Toepfer, Philemon, *o.f.m.* (S Fr), Kelseyville, Cal.
Tofini, Scipione, *p.s.m.*
Toher, Eugene (Spr), Leominster, Mass.
Toher, George J. (Dav), Des Moines, Iowa, 6th and High sts.
Tolksdorf, Paulinus, *o.f.m.* (Alt), Teutopolis, Ill.
Toll, Michael (Bel), absent on sick leave.
Tomaszewski, Caesar, *c.s.sp.* (Pitt), Pittsburg, Pa., Smallman and 21st st.
Tomazin, Ignatius (St Cl), Osakis, Minn., R F. D. No 4.
Tomiak, Benedict (Ph), Manayunk, Pa., 141 Grape st.
Tommasini, F. X. *s.j.* (SFe), Old Albuqerque, N. Mex.
— Paschal, *s.j.* (SFe), New Albuquerque, N. Mex.
Tomsie, Joseph (Lead).
— Joseph (Scr), Forest City, Pa.
Tonello, Joseph, (Chic), Joliet, Ill., Italian Church.
Toner, Geo. H. (Wh), Weston, W. Va.
— Joseph (Pitt), Pittsburg, Pa., St. Lawrence Church, Atlantic ave., E. End.
— P. J. (St P).
Tondorf, Francis A., *s.j.* (Bal), Woodstock, Md.
Tonner, Adam (Pitt), McKees Rocks, Pa., St. Mary's Church.
Tonson, P., *o.m.i.* (S A), San Antonio, Texas, Seminary.
Toohey, J. M, *c.s.c.* (NO), New Orleans, La., Dauphine and Reynes sts.
— John, *c.ss.r.* (Br), Brooklyn, N. Y., 526 59th st.
Toohill, J. W. (SC), Kingsley, Iowa.
Toolan, Francis J. (Alb), Newport, N. Y.
— Wm. (Balt), Baltimore, Md., Schroeder st. and Edmonson ave.
Toomey, D. B. (Chic),
— J. J. (Dub), Dubuque, Iowa, Cathedral.
— James John (St L), Farmington, Mo.
— John J. (Ph), Philadelphia, Pa., 134 E. Mt. Airy ave.
Topet, Hypolite, *o.s.b.* (IndTy), Sacred Heart, Okla.
Toplak, Frs. J. (GB), Eagle River, Wis.
Topolski, Patrick, *o.m.c.* (Ruf), Buffalo, N. Y., Clark and Kent st.
Torbeck, Frs. (Ind), Washington, Ind., Immaculate Conception Church.
Torka, Bruno, *o.f.m.* (G R), Petoskey, Mich.
Tormey, Walter, Very Rev., (St J), Brookfield, Mo.
Torpey, Walter J. (Alb), West Winfield, N. Y.
Torrente, C. (SA), San Antonio, Tex., 310 Dwyer ave.
Tourangeau, Joseph, *s.j.* (Mar), Sault Sainte-Marie, Mich.
Tourscher, Francis E., *o.s.a.* (Ph), Villanova Pa.
Tower, James (Bal), Hyattsville, Md.
Towle, D. R., *o.p.*, (St P), Minneapolis, Minn., 2424 18th ave. S.
Tracey, Charles E. (Sy), Syracuse, N. Y., St. Lucy's Church.
Tracy, Henry P. (N Y), New York City, 263 Mulberry st.
— J. A., *c.m.* (Ph), Germantown, Pa.
— John A. (St L), St. Louis, Mo., 1114 Destrahan st.
— John (Clev). Absent on leave.
— John F. (Buf), Randolph, N. Y.
— Jos. V. (Bo), Boston, Mass., 20 Holton st.
— Michael J. (E), Houtzdale, Pa.
— Urban, *o.s.b.* (Mob), Montgomery, Ala., St. Margaret's Hospital.
Traenkle, Jos. (Br), Brooklyn, N. Y., 651 Hicks st.
Trageser, Joseph L. *o.m.cap.* (Con), Victoria, Kans.
Tragesser, Geo. H. (Bal), Emmitsburg, Md., Mount St. Mary's.
— Louis, *s.m. of P.* (Cin), Dayton, Ohio, St. Mary's Institute
— Rupert, *o.s.b.* (Pitt), Allegheny, Pa., St Boniface's Church.

Trainor, Jas. (N O), Franklin, La.
— Jas. F. (Ph), Philadelphia, Pa., 228 Queen st.
Tranchemontagne, J. (Mar), Escanaba, Mich., St. Ann's.
Trancka, Charles (K C), Tremont, Polk Co., Mo.
Transerici, Joseph, *p.s.m.* (NY), New York York City, 447 E. 115th st.
Trant, Stephen (Mil), Racine, Wis., St. Patrick's Church.
Traudt, Bernard (Mil), Milwaukee, Wis., 2224 Chestnut st.
Traufler, Louis, *o.s.b.* (N Y), New York City, 159 Beach ave.
Trautlein, Frs. J. (Roch), Wayland, N. Y.
Travers, Thomas J. (Ft W), Logansport, Ind.
Traverso, Sanctus, *s.j.* (S Fr), San José, Cal.
Travi, Lambert. (Ph), Kelayres, Pa.
Trawniczek, Francis, *c.m.* (Hart), New Haven, Conn., 145 St. John st.
Traynor, M. (S Falls), Emmet, S. Dak.
— Matthew (Hart), Waterville, Conn.
— P. (Chic), Chicago, Ill., 993 Central Park ave.
Traxler, F. Xavier, *o.s.b.* (Al), Spangler, Cambria Co., Pa.
Treacy, Patrick (Tr), absent on leave.
— T., (SC), Sheldon, Iowa.
— Thos. F., *s.j.* (Det), Detroit, Mich., Detroit College.
— Wm. (Tr), East Millstone, N. J.
Treanor, Hugh (Hart), Norwich, Conn., St. Patrick's Church.
— J. J. (Win), Waseca, Minn.
Tréca, Jos., *s.j.* (A), Akularak, Alaska.
Treiber, Clement H. (Clev), Canton, Ohio, 2435 W. Tuscarawas st.
Treitz, Jos. Wm. (Scr), Matamoras, Pa.
Tremmel, John (Ft. W), Covington, Ind.
Trentmann, William H., *s.j.* (Chic), Chicago, Ill., 413 W. 12th st.
Tresch, Isidore, *o.m.i.* (S A), San Antonio, Tex., Our Lady of the Lake Convent.
Trezza, A. (Scr), Old Forge, Pa.
Trierweiler P. (L C), Rozellville, Wis.
Triganne, L. O. (Spr), Southbridge, Mass., Notre Dame Church.
Trimberger, Geo. (Mil), Hales Corners, Wis., R. F. D.
Trimble, Hugh A. (Ph), Philadelphia, Pa., Tacony.
Trinkaus, C. J. (Bal), Washington, D. C., 5th and G sts. N.W.
Triquet, C., *m.s.* (Spr), Fitchburg, Mass., St. Joseph's Church.
Tritz, Alfred, *o.f.m.* (Alt), Quincy, Ill.
— Aloys B. (Dub), absent on sick leave.
— Cassian, *o.f.m.* (Alt), Teutopolis, Ill.
— Joseph M. (Dub), Lyons, Iowa.
Trivelli, Albert, *s.j.* (B C), Pendleton, Ore.
Trobec, John (St Cl), Brockway, Minn.
Troesken, Engelhard, *o.f.m.* (St P), Chaska, Minn.
Trogus, Otto P. (Col), Waynesburg, P. O., Ohio.
Troistorff, Aug., *c.ss.r.* (StL).
Trojaneck, Ferdinand, *s.j.* (St. L), Florissant, Mo.
Trombv. V. M., *s.j.* (S Fé), Albuquerque, N. Mex.
Trompeter, Francis (Ind Ty), Edmond, Okla.
— L. (L C), Turtle Lake, Wis.
Troncoso, M., *o.p.* (New), Englewood, N. J.
Troncoso, Mariano, *o.p.* (N Y), Hawthorne, N. Y.
Trost, Paulin, *c.pp.s.* (Cin), Carthagena, Ohio.
— Vincent, *o.f.m.* (L), Louisville, Ky, 501 E. Green st.
Trottier, Cleophas (Bur), St. Albans, Vt.
— Philias (Spr), West Warren, Mass.
Troy, Ferdinand, *s.j.* (St L), Florissant, Mo.
— James B. (Bo), Norwood, Mass.
— John Edw. (G R), Hemlock, Mich.
— Thos. F. (Chic), Chicago, Ill., 2942 Wabash ave.
Truchard, Anthony (Gal), absent in France.
Tuite, F. (Prov), absent on leave.
Truszynski, Casimir (Peo), Peru, Ill., St. Valentine's Church.
Trudel, F. X. (Port), Oldtown, Me.
Trümper, Wm., *s.j.* (Buf), Buffalo, N. Y. 651 Washington st.
Trumm, P. A. (Dub), Winthrop, Iowa.
Trzectrysieski, Julian (Det).
Tschieder, Peter A., *s.j.* (St L), Florissant, Mo., St. Stanislaus Seminary.
Tubman, Thos. (Sac), Reno, Nev.
Tucker, Edward J. (Ph), Philadelphia, Pa., 242 Hermitage ave., Manayunk.
Tuigg, Patrick J. (Br), Brooklyn, N. Y., 90 Vansicklen ave.
Tuite, Jas. P. (Spr), Worcester, Mass., St. Ann's Church.
— Thomas (Con). Palmer, Kan.
Tully, D. T. (Spr), Rome, Italy.
Tully, Daniel (F R), Fall River, Mass., St. Louis' Church.
— F. (G B), Marinette, Wis., Our Lady of Lourdes Church.
— Francis I. (E), Erie, Pa., Cathedral.
— J. F. (Pro), Cranston, R. I.
Tump, H. (Leav), Greeley, Kans.
Tuohey, Joseph (Col), Columbus, Ohio, St. Anthony's Hospital.
Tuohy, D. J. (Chic), Chicago, Ill., 521 Wentworth ave.
— J. T. (StL), Jonesburg, Mo.
Turcot, J. (Bur), Barton, Vt.
Turcotte, C. M. (Far), Bottineau, N. Dak.
Turk, Francis (S Fr), San Francisco, Cal., 121 Fell st.
Turmel, J. (Alt), San Jose, Cal., Sanitarium.
Turnell, Ph., *s.j.* (A), Skaguay, Alaska Ty.
Turner, Jas. P., Very Rev. (Ph), Philadelphia, Pa., 225 N. 18th st.
Turner, John F. (N Y), New York City, 503 E. 14th st.
— P. (Mob), Pensacola, Fla., St. Michel's Church.
— Wm. (St P), Pursuing studies in European Universities.
Turski, Stanislaus (G R), Sick.
Tuscher, Joseph (Bal), Brookland, D. C., St. Austin's College.
Tusek, Michael (St C), Browerville, Minn.
Tweilmeyer, Francis X., *s.j.* (Mob), Springhill, Ala.
Twohig, F. John, *o.p.* (L).
Twohig, F. J. (Bel), East St. Louis, Ill., 1519 Illinois ave.
Twomey, John J. (N Y), New York City, 444 E. 119th st.
—Mortimer E. (Bo), Concord, Mass.
Tymkivitch, Paul (NY), Yonkers, N. Y., 45 Oak st.
Tynan, James J. (Ph), Kellyville, Pa.
— Wm. J., *s.j.* (Bal), Leonardtown, Md.

Tynan, Xavier E., *o.c.c.* (Chi), Chicago, Ill., 6413 Star ave.
Tyrrell, J. J. (Spr), Southboro, Mass.
— William J., *s.j.* (Mob), Mobile, Ala., Spring Hill College.
Tyszka, Apollonius (Pitt), Cannonsburg, Pa.

Ubach, Anthony (Mon), San Diego, Cal.
Ueber, Jerome, *c.pp.s.* (Cin), Ft. Recovery P. O., O., R.F.D.
Uhlyarik, John (Pitt), Duquesne, Pa., Holy Trinity Church.
Uleau, Francis J. (Br), Rockaway Beach, N. Y., 27 Fairview ave.
Ullrich, Chas. A. (Bo), So. Boston, Mass., 606 E. 4th st.
— Ign., *o.m.cap.*, Very Rev. (Mil), Milwaukee, Wis., 4th and Harmon st.
— William H. (Bo), Walpole, Mass.
Ulrich, Albert A., (Alt), Kampsville, Ill.
— Constantine (G B), Luxemburg, Wis.
Uminski, E. A. (F R), New Bedford, Mass., Polish Church.
Uncles, C. R. (Bal), Baltimore. Md., Walbrook.
Unser, Augustine, *o.s.b.* (N O), Covington, La.
Unterreitmeier, F. X. (Ind), Washington, D.C., Catholic University.
Untraut, Hermann Jos. (L C), La Crosse, Wis., 1333 S. 13th st.
Uphaus, Jos., *c.pp.s.* (Clev), Frank, Ohio.
Urbanke, Stephan (St Cl).
Urich, Adam J. (Ind), Millhousen, Ind.
Uriel, John (Buf), Lockport, N. Y., St. Patrick's Church.
Urique, Pierre A., *s.s.* (Bal), Baltimore, Md., St. Mary's University.
Urnauer, Sebastian *o.c.c.* (Leav), Leavenworth, Kan., Miami st. and Broadway.
Urniak, P. (Pro), New Bedford, Mass.
Ussel, Gabriel (Den), Walsenburg, Col.
Utecht, Julius (Pitt), Duquesne, Pa., St. Joseph's Church.

Vabre, C. (Tuc). Flagstaff, Ariz.
Vacchero, Mathew (Ph), Philadelphia, Pa., 710 Montrose st.
Vadder, Gerhard (L C), Mosinee, Wis.
Vagnier, Thomas, *c.s.c.* (Ft W), Notre Dame, Ind.
Vahey, George J. (Clev), Cleveland, Ohio, 1139 Superior st.
Valence, Onezime, *o.m.i.* (S A), San Antonio, Texas, Seminary.
Valentin, Columbanus, *o.f.m.* (Ind), Indianapolis, Ind., Union and Palmer sts.
Valentini, John (S Fr), Sausalito, Cal.
Valentino, A., *s.j.* (Den), Trinidad, Colo.
Valerius, Ferdinand (Josephinum), Columbus, Ohio, 821 E. Main st.
Valfre, Julius, *o.c.* (Peo), Galesburg, Ill.
Valiquette, Alfred H., *o.s.a.* (Alb), Waterford, N. Y.
Vallazza, Francis J., *s.j.* (StL), Florissant, Mo., St. Ferdinand's Church.
Vallely, J. P., *o.p.* (Hart), New Haven, Conn., 370 Temple st.
Valliatis Francis (Peo), Spring Valley, Ill.
Valls, John *s.j.* Corozal, British Honduras.
Valois, Heliodare (Og), Malone, N. Y.
— Omer (F R), Fall River, Mass., Church of Our Lady of Lourdes.
Valpolini, Aggaeus *s.j.* (B), Lewiston, Idaho.
Valverde, Francis (Scr), Freeland, Pa., St. Januarius' Church.
Van Acken, J. B., *s.j.* (Clev), Brooklyn, Ohio, Box 223.
Van Aken, Cornelius M. (Hel), Butte, Mont.
Van Allen, P. H. J. (N O), Crowley, La.
Van Antwerp, Francis J. (Det), Detroit, Mich., 26 Harper ave.
Van Asten, John, *c.ss.r.* (Chic), Chicago, Ill., 931 Wellington ave.
Van Baast, J. (Mob), Chastang, Ala.
Van Becelaere, L., *o.p.* (Peo), Toluca, Ill.
Van Clarenbeek, Frs. (G F), Lewistown, Mont.
Van de Bilt, A. (N O), Delcambre, La.
Van de Bogaard, Martin A. (Tr), Somerville, N. J.
Van de Casteele, L. (GB), Institute, Wis.
Vandegaer, N. F. (Natch), Vidalia, La.
Vandegrift, Charles J. (Ph), Philadelphia, Pa., 2417 N. 8th st.
Van de Laar, Martin (Chic), S. Chicago, Ill., 9525 Commercial ave.
Van Delft, Wm. (Bel). Sparta, Ill.
Van den Berg, H. (Win), Caledonia, Minn.
Van den Bosch A. (St P), St. Paul, Minn. 975 5th st. E.
Van den Broeck, J. (GF), St. Peter via Cascade, Mont.
Van den Broek, A. (N O), Crawford, La.
Van den Burg, Q. (Bal).
Van den Bussche, Marcellus (Wh), New Martinsville, W. Va.
Van den Elsen, B. J., *o.praem*, (GB), Depere, Wis.
Vandenhende, John (Ind Ty), Hydro, Okla.
— Victor (Ogd), Standish, N. Y.
Van den Heuvel, A. A. (St P), Loretto, Minn.
— Arnold John (Far), Fingal, N. Dak.
Van den Noort, John (Hart), Putnam, Conn.
Van den Wildenberg, J. D., *o.p.*, Very Rev. (Col), Somerset, Ohio.
Van de Pitte, Cyril, (L), Louisville, Ky., 549 5th st,
Vandepool, L. A. Very Rev. (Buf), Leroy, N. Y.
Van der Aa, Fred. (Ind Ty), Kingfisher, Oklahoma Ty.
Van der Donckt, Cyrill (B), Pocatello, Idaho.
Van der Eerden, Aloysius G., *s.j.* (St L), St Louis, Mo., St. Louis University.
Van der Elsen, H. J. (G B), Green Bay, Wis., R. F. D.
Van der Heyde, A., Very Rev. (N O), Louvain, Belgium.
Van der Heyden, Jos. (B), Louvain, Belgium, Rue de Namur, 145.
Van de Riet, John (Bel), Waterloo, Ill., R R. No. 4.
Vanderlage, B. (St P), New Ulm, P. O., Minn.
Vandermaesen, M. (Tuc), Yuma, Ariz.
Van der Pol. J., *s.j.* (A), Nome, Alaska.
Van der Sanden, H., Very Rev. (St L), St. Louis, Mo., 3933 South Broadway.
Van der Schaus, Augustine *o.c.c.* (Chic), Chicago, Ill., 6413 Star ave.
Van der Staay, F., *o.c.c.* (Al).
Van der Velden, Aloysius, *s.j.* (Nes), Ward P.O., Wash.
— G. M. (B), Canby, Minn.
Van de Ven, H. J. (Nes). Sprague, Wash.
Van De Walle, T. (Og), Watertown, N.Y.
Van Dingenen, D., *o.p.* (Port), Lewiston, Me.

Van Driss, L. (Det).
Van Dyke, Ernest (Det), Jackson, Mich.
Van Gorp, Leopold *s.j.* (Hel), St. Ignatius, Mont.
Van Grinsven, H. (N O), St. Francisville P. O., La.
Van Haver, F. (Natch), Zwolle, La.
Van Heek, Richard, *o.f.m.* (Alt), Teutopolis, Ill.
Van Heertum, John A., *o.praem* (G B), Depere, Wis.
Van Heyster, P. (G B), Sagole, Wis.
Van Hoenackere, E. J. (Win), Easton, Minn.
Van Hootegem, Edw. F. (G B), Holland, Wis.
Van Hulse, Charles (Ind Ty), Vinita, Ind. Ter.
— Jos. (Ind Ty), Muscogee, Ind. Ty.
— Theophile (Ind Ty), Tulsa, Ind. Ter.
Van Hulst, Adrian F., *s.j.* (Chic), Chicago, Ill., 413 W. 12th st.
Vanier, Ch. (G B), Coleman, Wis.
Van Ingelgem, J. (Rich), Staunton, Va.
Vanino, Erhard, *o.s.b.* (Pitt), Beatty, Pa.
Van Krevel, John, *s.j.* (Cin), Cincinnati, Ohio, St. Xavier College.
Van Luytelaar, Jno., *c.ss.r.* (K C), Kansas City, Mo., Hunter ave. and Broadway.
Van Mourick, Polycarp, *o.f.m.* (KC), Kansas City, Mo., Martin and Wyman aves.
Van Ness, John G. (Roch), Rochester, N. Y., Lexingtog ave.
Van Nistelrooy, Fr. (G B), Green Bay, Wis., Route No. 3.
Van Oppen, A. H. (Hart), Meriden, Conn., St. Laurent's Church.
Van Oudenhoven, Francis, *s.v.d.* (Chi), Shermerville, Ill.
Van Pelt, Henry G. (Chic), Sycamore, Ill. S. 43rd ave.
Van Reehem, Hubert (Ind Ty), Poteau Ind. Ter.
Van Rensselaer, Henry, *s.j.* (N Y), New York City, 30 W. 16th st.
Van Riel, A. (Tr), Egg Harbor City, N. J.
Van Roosmalen, W. (G B) De Pere, Wis.
Van Rooy, R., *o.praem.* (GR), Essexville, Mich.
Van Rossum, Theodore, *s.j.* (Clev), South Brooklyn, Ohio, P. O. box 223.
Van Schie, P. J. (Sac), Sacramento, Cal., Cathedral.
Van Sever, A. (L C), Grand Rapids, Wis., R. F. D. No. 2.
Vanous, Fr. (Chi), Chicago, Ill., 1125 Albany ave.
Vanston, John F., *c.p.* (Scr), Scranton, Pa., St. Ann's Monastery.
Van Speybroeck, Arthur J. (Con), Concordia, Kan.
Van Straelen, L. (Det), retired, St. Clair Heights, Mich.
Van Susteren, P. (G B), Green Bay, Wis, 209 Adams st.
Van Tourenhout, Chas. L. (St L), St. Geneviève, Mo.
Van Treeck, J. P. (Mil), Sheboygan, Wis., 1436 S. 11th st.
— Jos. A. (Mil), Alverno, Wis.
Vantroostenberghe, G. A. (L), St. Joseph, Ky.
Van Waesberghe, A. (Nat), Bay St. Louis, Miss.
— Ed. (Ind Ty.), Pawhuska, Oklahoma Ty.
Van Walleghem, H. A. (St P), St. Paul, Minn., 871 Summit ave.
Van Zele, W. (L C), Jersey City, N. J.
Varelmann, Francis (Cin), Norwood, Ohio.
Varlarcky, A. (Ph), South Bethlehem, Pa. (2)
Varnagiris, Vincent (Br), Brooklyn, .Y 243 Roebling st.
Varrily, J. M. (Spr), Westfield, Mass.
Vasey, Nicholas J., *o.s.a.* (Ph), Villanova, Pa.
Vassal, A. (Col), Columbus, Ohio, 821 E. Main st.
Vassallo, John A. (New), Summit, N. J., Morris ave.
Vasta, Ignatius A., *s.j.*, (GF), St. Paul P. O., Mont.
Vattmann, Edward J., *miss. ap.* (Clev). Wilmette, Ill., Chaplain U. S. Army, retired.
Vaughan James (Sac), Angels Camp, Cal.
— L. J., (L C), Altoona, Wis.
Vaughn, John B. *o.s.a.* (Alb),
Vautier, Ambrose, *c.m.* (N O), New Orleans, La., 1029 Napoleon ave.
Vautrim, Abel (N Y), New York City, 136 2d ave.
Veale, James (St A), Mandarin, Fla.
Veerkamp, Isidore, *o.f.m.* (Peo), Minonk, Ill.
Veil, F. B. (Cin), Cincinnati, O., Blue Rock and Lakeman sts.
Veit, James (N Y), Dunwoodie, Yonkers P.O., N. Y.
Velihorsky, John (Scr), Hazleton, Pa., St. Mary's Church.
Venn, Clemens (Chic), retired.
— Theodore (St P), absent with leave.
Venneman, John G. (Cin), Oxford, Ohio.
Vento, D. (S A), Gonzales. Tex.
Verbrugghe, E. (B), Shoshone, Ida.
Verdan, F. M. (Wich), Greenbush, Kans.
Vereker, Patrick (Al), Hollidaysburg, Pa.
— Richard (Sac), Auburn, Cal.
Verhaag, L., (Or), Centreville, Ore.
Verhagen, A. (Nes), Spokane, Wash.
Verhalen, Wm. F. (Chic), Waukegan, Ill., 313 McKinley ave.
Verheyen, Boniface, Very Rev. *o.s.b.* (Leav), Atchison, Kans., St. Benedict's Abbey.
Verhoeven, A. (N O), Plaquemine, La.
Vermaat, James, (GF), Red Lodge. Mont.
Vermare, Anthony (Mar), Chassel, Mich.
Vermeulen, G (Om), Cedar Rapids, Neb.
Vernimont, R., (Dal), Denton, Tex.
Verreault, Armand (Peo), Papineau, Ill.
Verrina, A., *c.m.* (N O), New Orleans, La., 1029 Napoleon ave.
Versavel, Arthur, *s.j.* (St L), St. Louis, Mo. St. Louis University.
Verstrepen, A. (Natch), Monroe, La.
Verwilghen, Felix (Nes), Vancouver, Wash., Cathedral.
Verwyst, Chrysostom, *o.f.m.* (LC), Ashland, Wis., 205 Front st.
Vessiny, Damian *o.p.* (N Y), Hawthorne, N. Y.
Veth, Jerome, *o.s.b.* (St J), Conception, Mo.
— Martin, *o.s.b.* (Leav), Atchison, Kan., St. Benedict's Abbey.
Vezina, L. A. (Bur), Shorham, Vt.
Vialleton, Anthony, *s.j.* (NO), Grand Coteau. La.
Vlaud, Victor, *o.m.i.* (Bo), Boston, Mass., 725 Merrimack st.
Vieira, A. P. (F R), New Bedford, Mass., St. John's Church.
Victor, H. (S Falls), Bridgewater, S. Dak.
Videnz, Frs. (Br), New Hyde Park, N. Y.

Vieban, Anthony, *s.s.* (Bal), Baltimore, Md., St. Mary's University.
Vien, J. G., *c.s.v.*. (Chic), Bourbonnais, Ill.
Vieracker, Corbinian, *o.m.cap.* (Mil), Mt. Calvary, Wis.
Viger, A, J., *o.s.a.* (Ph), Villanova, Pa.
— G. E., *s.s.* (Bal), Ellicott City, Md., St. Charles' College.
Vigroux, Eugene (N O), Lockport, La.
Viladomat, J. (S Fr), Milpitas, Cal.
Vilallonga, Joachim *s.j.* (St L).
Villandre, D. D. (F R), North Attleboro, Mass.
Villani, Joseph (N Y), New York City, 29 Mott st.
Villierd, C. (Prov), Providence, R. I., 999 Branch ave.
Villiger, Benedict, *o.s.b.* (St J), Conception Mo.
636 S. 28th st.
Villinger. Joseph, *o.s.b.* (Ind), Fulda, Ind.
Vilman, A. (St P), Watkins, Minn.
Vinas, Stephen, *s.m.* (Bo), Lawrence, Mass., 365 Haverhill st
Vincent, W. J. P. (N O), New Orleans, La., 1225 Louisiana ave.
Vincentius, A. (New), Morristown, N. J., Hospital.
Viola, Cherubinus *o.f.m.* (N Y), New York City, 113 Baxter st.
Virnich, P. J. (Alt), Ste. Marie, Ill.
Visgarda, Vincent (Scr), Plymouth, Pa., St. Casimir's Church.
Vitta, Chas. F. (Br), Brooklyn, N. Y., 992 St. Mark's ave.
Vivar, Gabriel, *o.p.* (N O), New Orleans, La., 1101 Conti st.
Vlček, John (Lin), Plasi, Neb.
Vlossak, Frs. (Ph), South Bethlehem, Pa., SS. Cyrillus and Methodius Chur h.
Voag, Albert, *c.pp.s.* (Clev), New Riegel, Ohio
Vodola, Francis (Tr), New Brunswick, N. J., Italian Church.
Voegden, Willibrord, *o.s.b.* (Ind Ty), Perry. Oklahoma Ty.
Voelpel, Crescentian, *o.m.cap.* (Det), Detroit, Mich., Mt. Elliott and St. Paul aves.
Vogel, Anthony (Pitt), Castle Shannon, Pa.
Vogel, Bernard (Col), Vickers, Ohio.
— Francis Xavier, *o.m.cap.* (Wh), Wheeling W. Va., St. Alphonsus'.
— J. (Lead), Cheyenne Indian Reservation, S. Dak.
— John, *p.s.m.* (Br), Brooklyn, N. Y., 35 President st.
— Wm. (K C), Springfield, Mo., Sacred Heart Church.
Vogelmann, Const., *c.pp.s.* (Clev), Bellevue, Ohio, R. F. D. No. 3.
Vogl, Joseph (G R), Saginaw, W. Mich.
Vogt, A. (Pitt), Pittsburg, Pa., St. Joseph's Church, Mount Oliver.
— Casimir, *o.f.m.* (Clev), Cleveland, O., 40 Chapel st.
— Fred., *c.ss.r.* (St L), De Soto, Mo.
— John Geo. (Clev), New Milford, R. F. D. No. 17.
— Jos. J. (Pitt), Verona, Pa.
— Phil. J. (Mil), Kewaskum, Wis.
— Wm (Pitt), Carnegie, Pa., St. Joseph's Church.
Volio, John, *s.j.* (S Fr), Santa Clara, Cal.
Volkay, Eugene (Clev), Lorain, O., 413 12th ave.
Vollebregt, A. (Alt). Liberty, Ill.
— F. (GB), Green Bay, Wis., R.F.D.
Vollmayer, Michael (Clev), Massillon, Ohio, 157 East st.
Vollmer, Eustace, *o.f.m.* (L C), Superior City, Wis.
— Louis J. *c.ss.r.* (Ph), Philadelphia, Pa., 1019 N. 5th st.
Vollrath, Paul, *o.m.c.* (L), Louisville, Ky, 1620 Southgate st.
Volz, Jos. F. (L C), Menomonie, Wis.
— J, Raymund, Very Rev., *o.p.* (L), Louisville, Ky, 1400 6th st.
Von Brunn, Aug. Jos. (St L), Flint Hill, St. Charles Co., Mo.
Von der Ahe, George (Cin), Bond Hill, Ohio, St. Aloysius Orphan Asylum.
Vonderstein, Gabriel, *o.s.b.* (Leav), Atchison, Kans.
Von der Thannen, Fidelis, *o.m.cap.* (Mil), Mt. Calvary, Wis.
Voneš, Methodius, *o.s.b.* (Chic), Lisle, Ill.
Von Lintel, Otto (Col), Columbus, O., 684 S. 3rd st.
Von Schwedler, Fred. (Ft W), Attica, Ind.
Vorbach. Alexander A. (Br), Brooklyn, N. Y., 108 St. Edward st.
Vorlicek, J. G. (G B), Manitowoc, Wis., R. F. D. No. 6.
Vornholt, B. (Con), New Almelo. Kans.
Vorwerk, Laurentius *o.m.cap.* (Mil), National Home, Wis.
Votypka, C. J. (Chic), Downers Grove, Ill.
Voussem, Irenaeus, *o.f.m.* (Alt), Quincy, Ill., Vine and 18th sts.
Voyer, Ludger (Nat). Bay St. Louis, Miss.
Vrána, Julius V. (S A), Hallettsville, Tex.
Vránek, John (Om), Omaha, Nebr., 1430 S. 14th st.
Vrba, Frs. I. (Dub), Protivin, Iowa.
Vuibert, A. J. B., *s.s.*, Very Rev. (S Fr), Menlo Park, Cal., St. Patrick's Seminary.
Vychodil, Aloys (Scr), Nanticoke, Pa., 741 Prospect st.

Wachowski, Joseph P. (Clev), Grafton, O.
Wachter, Anselm, *o.s.b.* (Or), Portland, Ore., 832 Milwaukee st.
— Augustus P. (Ph), absent on leave.
— Wm. A. (Ph).
Wack, Joseph J., Very Rev. (S A), New Braunfels, Texas.
— Wm. (Ind), Troy, Ind.
Wade, James (Ind), Indianapolis, Ind., Oriental st.
— John (Bal), Baltimore, Md., Charles and 27th sts.
Wadenschwyler, Dominic, *o.s.b.* (Or), Mt. Angel, Ore.
Waechter, Joseph R. (Clev), Tiffin, Ohio, 150 Melmore st.
Waeltermann, John (St L), Glasgow, Mo.
Wagemans, Frederick, *s.j.* (N O), Grand Coteau, La.
Wagener, A. J. (SC), Mapleton, Iowa.
Wagener, J. P. (Dub), Bellevue, Iowa.
Wagner, A. H. (Far), Kenmare, N. Dak.
— A. J. (Peo), Champaign, Ill., St. Mary's Church.
— Albert L. *s.j.* (S A), Tampa, Fla.
— Albert, *o.c.c.* (Pitt), Pittsburg, Pa., 1501 Center ave.
— Chas. (Ind), Borden P. O., Ind., R. F. D. No. 1.
— Eusebius, *o.f.m.* (Mar), Escanaba, Mich.

Wagner, F. J. (E), Kersey, Pa.
— Herman (St L), Meta, Osage Co., Mo.
— John A. (Ph), Phoenixville, Pa.
— John H. (Col), Cambridge, Ohio.
— John P., *s.j.* (StL), Florissant, Mo.
— Maurice, *o.s.b.* (Ind), Mariah Hill, Ind.
— Michael (nd).Boonville, Ind., R.F.D. No.1.
— Michael N. (Br), Brooklyn, N. Y., 307 Central ave.
— Michael N., *s.j.* (Clev),
— Nicholas M. (Br), Brooklyn, N. Y., 138 Montrose ave.
— Philip (Mil), Sheboygan, Wis., Holy Name.
— Vincent a Paul, *o.s.b.* (Ind), St. Meinrad, Ind.
Wahl, W. F. (New), Jersey City, N. J., 262 1st st.
Wahlmeier L. (Con), Plainville, Kans.
Waitt, Warren (Ore), Portland, Ore., E. 11th and Pine sts.
Wakefer, John C. (Ft W), Dunkirk, Ind.
Wakeham, Richard K., *s.s.* (N Y), Yonkers, N. Y., Dunwoodie.
Wakim, Francis (N Y), Brooklyn, N. Y., 295 Hicks st.
Walajtys, Casimir (Det), Parisville, Mich.
Walaszkiewicz, F. S. (Spr), Webster, Mass.
Walburg, Anthony H. (Cin), Cincinnati, Ohio, 933 Bank st.
Walcher, James (St Cl), Tintah, Minn.
Walczak, John (Det), Delray, Mich.
Wald, Jos., *o.m.cap.* (Mil), Mt. Calvary Wis.
Waldmann, Phil. J., *o.f.m.* (Buf), Allegany N. Y., St. Bonaventure Monastery.
Waldron, Anthony (Mon), Banning, Cal.
— Chas. F. (Dav), absent.
— James D., *o.s.a.* (Ph), Philadelphia, Pa., 243 North Lawrence st.
— Martin A., *o.p.* (Col), Somerset, Ohio.
— Thos. F. (Wil), Dover, Del.
Walker, David B., *s.j.* (N Y), New York City, 30 W. 16th st.
Wall, Frs. H. (N Y), New York City, 444 E. 119th st.
— J. (Om), absent.
— John (Det), Dowagiac, Mich.
— Lawrence J. (Ph), Philadelphia, Pa., Holmesburg.
— M. C. (Roch), Horseheads, N. Y.
— Robert (Mil), Beaver Dam, Wis., St. Patrick's Church.
Wallace, J. V. (Om), Gretna, Nebr.
— John P. (Alb), Little Falls, N. Y.
— Patrick F. (Alb), Frankfort, N. Y.
— Peter (Det), Detroit, Mich., St. Mary's Hospital.
— Thomas A. (New), South Orange, N. J., 552 S. Orange ave.
— Thomas F., *s.j.* (StL), Florissant, Mo.
— Thos. G., *s.j.* Kingston, Jamaica, 26 North st.
— Thos. H. (Port), Lewiston, Me., St. Patrick's Church.
— Thos. W. (N Y), New York City, 921 Morris ave
— William J., *s.j.*, (Mo Prov), Belize, British Honduras.
Walleser, John (Con), Tipton, Kans.
Wallischeck, Peter, *o.f.m.* (Mon), Santa Barbara, Cal.
Wallrapp, James J. (Ind Ty), Pawhuska, Okla. Ty.
Wallrath, Michael (Sac), Colusa, Cal.
Walser, Ferdinand, *c.pp.s.* (Cin), Carthagena, Ohio.
Walsh, A. (Dub), Dubuque, Iowa, St. Philomena's.
Walsh, A. H. (Wich), Kingman, Kans.
— A. I. (Win), Luverne, Minn.
— D. (Peo), Carthage, Ill.
— Daniel (Buf), Buffalo, N. Y., 20 Herkimer st.
— D. J, (Pitt), Tarentum, Pa.
— David P. (Wh), retired, Wheeling, W.Va., Hospital.
— Emond (Dul), Duluth, Minn., Cathedral.
— Edward (Man), Salmon Falls, N. H.
— Edward (St P), Ghent, Minn.
— Edward J. (Rich), Norfolk, Va., 125 Chapel st.
— Edward J., *c.m.* (Buf), Niagara University, N. Y.
— F. J., *c.m.* (N O), New Orleans, La., 1802 Tulane Ave.
— Frs. (Bo), Boston, Mass., Charlestown, Vine st.
— Frs. P. (Scr), Forest City, Pa.
— G. T. (Gal), Bay City, Tex.
— Henry A. (Bo), Woburn, Mass.
— Henry T. (Hart), Plainville, Conn.
— Hilary, *c.p.* (Wich),
— J. F. (Chic), absent with leave.
— J. H. (Hart), Sharon, Conn., St. Bernard's Church.
— J. R. (Alb),
— James T. (K C), Kansas City, Mo. 515 Schaefer ave.
— Jas. Aloysius (Bo), Lowell, Mass, 182 Suffolk st.
— Jas. Anthony (Bo), Boston, Mass., 75 Union Park st.
— Jas. C. (Pro), Providence, R. I., Holy Name Church.
— James J. (Hart), New Britain, Conn., St. Mary's.
— James L. (Alb), Chatham, N. Y.
— James M. (Ft W), Colorado Springs, Col., St. Francis Hospital.
— John Rt. Rev. Mgr. (Alb), Troy, N.Y., St. Peter's Church.
— John (BC), Huntington, Ore.
— John (Dav), Solon, Ia., R.F.D.
— John (Dul), Cass Lake, Minn.
— John (St P), S. St. Paul P. O., Minn.
— John F. X., (NO), New Orleans, La., 1404 Erato st.
— John J. (New), Bay City, Mich., 115 Monroe st.
— John J. (Ph), Camp Grounds, P. O., Pa.
— John P., *s.j.* (New), Jersey City, N. J., 144 Grand ave.
— John T. (Hart), East Hampton, Conn.
— John W. (Ph), Philadelphia, Pa., 5500 Woodland ave.
— Jos., *o.c.c.* (Leav), Scipio, Kans.
— Maurice A. (Ph), Jenkintown, Pa.
— Michael (St L), Glencoe, Mo.
— Michael F. (Port), Bangor, Me., St. Mary's Church.
— Michael J. (Br), Brooklyn, N. Y., 30 Deveboise place.
— Michael J. (SFr), San Raphael, Cal.
— Michael L. (Alb), Albany, N. Y., 900 Madison ave.
— Nicholas R. (Bo), Boston, Mass., 75 Union Park st.

Walsh, Owen, *c.ss.r.* (Bo), Boston, Mass., 1545 Tremont st.
— P. A. (Dub), Waukon, Iowa.
— P. A. (Br), Astoria, Long Island City, N. Y.
— P. A. (L C), Mauston, Wis.
— P. J. (Chey), Evanston, Wyo.
— Patrick (L), Louisville, Ky., 1219 17th st.
— Patrick H. (Bo), Brockton, Mass.
— Patrick J. (Man), Manchester, N. H., St. Ann's Church.
— Peter J. (Bo), Boston, Mass., 6 Allen st.
— Philip (Peo), Streator, Ill.
— Philip J. (Bal), Baltimore, Md., Gilmore and Baker sts.
— Raymond, *o.f.m.* (N Y), Callicoon, N. Y.
— Richard (Scr), Forest City, Pa.
— Robert (Buf), East Pembroke, N. Y.
— Robert (Spr), Worcester, Mass., Immaculate Conception Church.
— Simon B. (Tr), Highbridge, N. J.
— Stephen (Pitt), Pittsburg, Pa., 5th ave. Oakland.
— T. F. (Chi), Rome, Italy.
— Thos. A. (Bal), Washington, D. C., 15th and V sts., N. W.
— Thos. A. (Bo), Boston, Mass., Roxbury, Dudley st.
— Thos. J. (Alb), Coeymans N. Y.
— Thos. J. (St L), St. Louis, Mo., 1108 N. Jefferson ave.
— Thomas (Om), Norfolk, Nebr.
Thomas, *c.m.* (Br), Brooklyn, N. Y., St. John's Seminary, Lewis ave. and Hart st.
— Thomas E. (Clev), Cleveland, O., 1513 Superior st.
— Thomas F. (Pitt), Pittsburg, Pa., 1063rd av.
— Thos. J. (Buf), Buffalo, N. Y., 50 Franklin street.
— Thomas A. (New), Newark, N. J., 172 Belleville ave.
— Thomas P. (Pitt), Beaver, Pa.
— Wenceslaus J. (Ph), Philadelphia, Pa., 14 9 N. 11th st.
— Wm. (Ph), Philadelphia, Pa., Falls of Schuylkill, 161 Stanton st.
— Wm. (Wh), Bealls Mills, W. Va.
— Wm. E. (Buf), Buffalo, N. Y., 144 Edward st.
— Wm. H. (Alb), Schenectady, N. Y., St. John's Church.
— Wm. H. (Bo), Boston, Mass., Charleston, St. Francis de Sales Church.
— Wm. H., *s.j.* (N Y), New York City, 303 Elizabeth st.
— Wm. P. (St P), De Graff, Minn.
Walshe, Edmund (Og), absent, sick.
— James G., *s.j.* (Mo Prov), Dublin, Ireland, St. Francis Xavier's.
— John D., *s.j.* (S Fr), San José, Cal.
— Richard F. (Spr), East Hampton, Mass.
Walter, Alto, *o.s.b.* (St P), Minneapolis, Minn. 1127 4th st. N.
— Bruno (Scr), Freeland, Pa.
Walter, F., *s.m.* (Sav), Atlanta, Ga.
— Leonard, *o.s.b.* (New), Newark, N. J., 124 Niagara st.
— Michael, *s.m.* (Sav), Atlanta, Ga., Marist College.
— W. (Bel), Germantown, Ill.
Walterbosch, Macarius, *o.c.c.* (Bel), New Athens, Ill.
Walters, R. F., *c.m.* (Buf), Niagara University, N. Y.
Walz, Max, *c.pp.s.* (Cin), Ft. Recovery P. O., Ohio, R.F.D.
Wambold, Fred. A. (Mil), Highland, Wis., St. Anthony's Church.
Wand, John B. (Alt), Brighton, Ill.
Wanner, J. (Chic), Chicago, Ill., 2150 W. Adams st.
Ward, F. P. (Pitt), Allegheny City, Pa., 898 California ave.
— Felix, VeryRev. *c.p.* (New), West Hoboken, N. J.
— Frs. (Dav), Iowa City, Iowa, St. Patrick's Church.
— Francis M. (Ph), Tremont, Pa.
— Henry (Tr), Trenton, N. J., E. 37 Sherman avenue.
— Hugh B. (Br), Brooklyn, N. Y., 90 Vansicklen ave.
— J. F. (Prov), Providence, R. I., 29 Hope st.
— James (F R), Taunton, Mass., Sacred Heart Church.
Ward, James P. (Cin), Hamilton, Ohio, 101 Front st.
— John (Leav), Leavenworth, Kans., 5th and Kiowa sts.
— John (Pitt), Pittsburg, Pa., Mercy Hospital, Stevenson st.
— John J. (Ph), Philadelphia, Pa., 1404 S. 3d st.
— M. J. (Mil), Beloit, Wis.
— Michael, *c.s.sp.* (Pitt), Millvale Station P. O., Pa.
— Michael (Pitt), Wilmerding, Pa.
— Peter *c.ss.r.* (E), Northeast, Pa.
— Roger (Alb), North Creek, N. Y.
— Wm. J. (N Y), absent on leave.
Wardein, J. B. (Alt), Highland, Ill.
Wareing, Joseph (S A), San Antonio, Tex., St. Peter Claver's Church, Nolan st.
Waring, George (Dub), Washington, D. C., Catholic University.
Warken, Nicholas, *c.s.c.* (N O), New Orleans, La., Canal and Lopez sts.
Warner, Jos. (Mon), San Diego, Cal., Indian School.
Warning, Theo. (Dub), Dubuque, Ia., St. Francis Convent.
Warol, Aloysius, *s.j.* (Clev), Cleveland, O., Carroll and Jersey sts.
Warren, Cornelius, *c.ss.r.* (N Y), New York City, 308 W. Broadway.
— Edward C., *o.p.* (S Fr), San Francisco, Cal., 1 19 Steiner st.
Wartinger, Peter, *c.ss.r.* (NY), New York City, 639 E. 150th st.
Warzawa, Paul (SC), Cherokee, Iowa. R.R. 2.
Wastl, Francis X. (Ph), Weatherly, Pa.
Waszke, Paul, *c.m.* (Hart), New Haven, Conn., 145 St. John st.
Waters, John A. (N Y), Port Chester, N. Y., 43 Spring st.
— John F. A. (Or), Astoria, Ore.
— John J. (Og), Saranac Lake, N. Y.
— Thos. E. (Rich), Apostolic Mission House, Washington, D. C.
Watson, Edwin (Alb), Albany, N. Y., Sacred Heart Church.
— Jos. R. C. (StL), St. Louis, Mo., 2715 Sarah st.
Watters, Bernard J. (Det), Detroit Mich., 797 Larned st. E.
Watterson, Chas. H. A. (Col), Newark, O., Church of the Bl. Sacrament.
— Henry (New), Jersey City, N. J., 615 Grove st.
Watuszewski, F. C. (St Cl), Urbank P. O., Minn.

Wayrich, F. W. (N Y), New York City, 405 W. 125th st.
Wawrzykowski, R. (St Cl), Platte, Minn.
Webeler, Aloysius (G R), Cheboygan, Mich., St. Mary's Church.
Weber, Ambrose A. (Clev), Fostoria, Ohio, 222 Wood st.
— Anselm, *o.f.m.* (Tuc), Fort Defiance P. O., Arizona.
— Bernard (S Falls), Salem, S. Dak.
— Charles (Con), St. Peters, Kan.
— Chas. J. (L C), West Superior, Wis., St. Joseph's Church.
— Dominic, *o.s.b.* (Leav), Atchison. Kan., Abbey.
— E. (Chic), Chicago, Ill., 7017 May st.
— Edward E. (Wh), Wheeling, W. Va., 13th and Byron sts.
— F. J. (Chic), Chicago, Ill., Lathrop and Lake st.
— Geo. (Buf), Buffalo, N. Y., 698 Seneca st.
— Henry, *c.ss.r.* (Chic), Chicago, Ill., 931 Wellington ave.
— John B. (N Y), New York City, Kingsbridge, 2953 Kingsbridge ave.
— Jos., *c.ss.r.* (Bal), Baltimore, Md., 7 S. Wolfe st
— Jos. F. (Ind), Indianapolis, Ind., 1117 Blaine ave.
— Louis S., *s.j.* (Ph), Philadelphia, Pa., 17th and Stiles sts.
— Michael (Buf).
— Nicholas, *s.m.* (Bal), Brookland, D.C.
— P. J. (Chic), Somonauk, Ill.
— Peter J. (Ft W), Earl Park, Ind.
— Stephen. (Clev), Leipsic, Ohio.
Webersinke, Ubaldus, *o.f.m.* (Cin), Cincinnati, Ohio, 1615 Vine st.
Weckel, Nicholas(Clev), Brooklyn,Ohio.
Weckesser, Joseph (Cin), Dayton, O., St. Mary's Convent.
Weckmann, Boniface, *o.m.cap.* (Pitt), Herman, Pa.
Wegemer, Callistus, *o.f.m.* (Alt), Quincy, Ill., St. Francis' College.
Wegmann, J. Aloysius Th. (Bel), French Village, Ill.
Wegrzynowski, Francis.
Wehmeyer, George, *o.f.m.* (Sac), Sacramento, Cal., 2518 K st.
Wehner, John (St L), St. Louis, Mo., 2653 Ohio ave.
Wehrle, Jos. M. (Col), Bellaire, Ohio.
— Vincent, Very Rev., *o.s.b.* (Far), Richardton, N. Dak.
Wehrli, Othmar, *o.s.b.* (L R), Dixie, Ark.
Weland, Joseph (Og), Mohawk Hill, N Y.
Weibel, F. J. E., Very Rev. (L R), Jonesboro, Ark.
— George F., *s.j.*, (Clev), Brooklyn, O., P. O. Box 223.
Weiffenbach, Raphael, *o.s.b.* (Leav) Atchison, Kans., 1431 Kansas ave.
Weigand, Christian, *c.ss.r.* (Alb), Saratoga Springs, N. Y., L. B. "L."
— Jos. (Col), Steubenville, Ohio, Holy Name Church.
— Stephen F., *c.pp.s.* (K C), Noah P.O., Mo.
— Vincent (StC), St. Lawrence, Minn.
— W. (Alt), Pana, Ill.
Weigel, Edward M., *c.ss.r.*, Ilchester, Md.
Weikert, Thomas Aq., *o.s.b.* (Ind), Rome Italy, St. Anselm's College.
Weikmann, A. M. (Wich), Ellinwood, Kans.
— Chas. B. (L C), Durand, Wis.
Weil, Edward F. (Dav), Richmond, Ia.
Weimer, John B., Very Rev. (Gal), Galveston, Tex., 2206 ave. K.
Weiner, Aloysius, *o.f.m.* (Mon),
Weinhoff, John J. (Mil), East Troy, Wis.
Weinman, Ferdinand L., *s.j.* (Det), Detroit, Mich., Detroit College.
Weir, John (N Y), Millbrook, N. Y.
— John F., *s.j.* (Den), Denver, Colo., 2760 Larimer st.
— Rbt. A. (N Y), East Kingston, Ulster Co., N. Y
Weirich, Wm. (Dub), Independence, Iowa.
Weis, Alphonsus, *s.j.* (New), Jersey City, N. J., 144 Grand ave.
— Bernardinus, *o.f.m.* (St L), St. Louis, Mo., 3140 Meramec st.
— Joseph B. (Nat), Natchez, Miss., Cathedral.
—M., Very Rev. (Alt), Quincy, Ill., 117N.7th st.
— William, *s.j.* (Clev), Toledo, O., St. John's College.
Weisbruch, Ignatius, *o.m.cap.* (Pitt), Pittsburg, Pa., 220 37th st.
Weishaar, Lambert (Ind), Terre Haute, Ind., St. Patrick's Church.
Weisinger, S. (Col), Columbus, Ohio, 648 South Ohio ave.
Weiss, Bartholomew, *o.f.m.* (FtW),Lafayette, Ind., 1916 Meharry st.
— Geo. A. (L), Louisville, Ky., Standard ave. and 18th st.
Weisser, Augustine, *c.ss.r.* (Bal), Baltimore, Md., Highlandtown, 316 Foster ave.
Weisser, Chas. (New), Newark, N. J., 318 Morris ave.
— Otto, *o.s.b.* (St Cl), Avon, Minn.
Weissteiner, Aloysius (GR), New Lothrop, R.F.D. No. 1, Mich.
Weitekamp, Martin *o.m.c.* (Ind), Terre Haute, Ind., St. Joseph's Church.
Weiter, John (Leav).
Welbers, L. J. (Bal),
Welbes, Matt. (G B), Manitowoc, Wis., Holy Family Hospital.
— P. H. (Mil), Milwaukee, Wis., 252 Howell avenue.
Welch, Edw. H., *s.j.* (Bal), W. Washington D. C., Georgetown College.
— Garret (Al), West Salisbury, Pa.
— Geo. W. (Spr), Clinton, Mass.
— James E. (Bo), Chelsea, Mass.
— John C. (Chic), Chicago, Ill., 264 Oakwood boulevard.
— Joseph (L),
— M. J. (Spr), Northampton, Mass.
— Michael J. (Bo), Somerville, Mass., St. Joseph's Church.
Welch, Oliver I., *c.s.p.* (Chic), Chicago, Ill., 490 Wabash ave.
— Sadoc, *o.p.* (S Fr), San Francisco, Cal., 1919 Steiner st.
Welden, Charles v. (Scr), Bastress, Nisbet P.O., Pa., R.F.D. No. 1.
Weldon, Michael, Very Rev., V. G., (Peo), Bloomington, Ill., Holy Trinity Church.
— Th. J., Very Rev., *c.m.*, (N O), New Orleans, La., 1302 Tulane ave.
Welk, Justin, *o.f.m.* (L), Louisville, Ky., 501 E. Green st.
Welling, Peter de Alcantara, *o.f.m.* (Cin), St. Bernard, O.
Wellinghoff, John Ev., *o.f.m.* (Cin), Cincinnati, Ohio, 1615 Vine st.
Welp, F. (St Cl), Fergus Falls, Minn.

Welsch, Hilary, *c.p.* (Cin), Cincinnati, Ohio, Mt. Adams.
— Nic., *c.pp.s.* (Win), Rochester, Minn., Academy of Our Lady of Lourdes.
Welsh, C. Alfred (Ph), Philadelphia, Pa., 4625 Springfield ave.
— F. J. (Hgb), Harrisburg, Pa., Cathedral.
— G. (Al), West Salisbury, Pa.
Welter, M. A. (Chic), absent with leave.
Welz, Justinus, *o.s.b.* (Nes), Lacey, Wash.
Wendl, Emmeran D. (Alb), Gloversville, N.Y., St. Francis' Church.
Wendling John B. (Clev), Gibsonburg, Ohio.
Wenker, Aug. (Chic) Naperville, Ill.
Wenkmann, Paulinus, Very Rev., *o.s.b.* (E), St. Mary's, Pa.
Wenta, Michael J. (Mil), Beaver Dam, Wis.
Wentker, Joseph (St L), Bridgeton, Mo.
Wenzel, Camillus. *o.f.m.* (Clev), Cleveland, Ohio, 40 Chapel st.
— Columban, Very Rev., *o.s.b.* (NO), Covington, La.
— P. A. (New).
— William (Con), Herndon, Kans.
Wepfer, Robert *o.s.b.* (Pitt), Johnstown, Pa. St. Joseph's Priory.
Wermers, B. J. (Det), Detroit Mich., 40 Jay street.
Werner, Anselm, *o.c.c.* (Pitt),
— Edward G. (Ph), Philadelphia, Pa., Broad and Mifflin sts.
— Joseph E. (L C), St. Louis, Mo., 1536 Papin st.
— Lawrence, *c.ss.r.* (Ph), Philadelphia, Pa., 144 Diamond st.
— N. (L), Chicago, Ky.
Wernert, James, *c.ss.r.* (Pitt), Pittsburg, Pa., 14th st. and Liberty ave.
— L. C. (St L), Arcadia, Mo.
Wernich, J. (StCl), Luxemburg, Minn.
Werninger, J. W. (Wh), Benwood, W. Va.
Werr, Paulus, *o.m.cap.* (Col), Pittsburg, Pa., 220 37th st.
Werth, Ludger, *o.m.cap.* (N Y), New York City, 210 W. 31st st.
Wertz, Jacob M. (Pitt), Beaver Falls, Pa.
Wespe, Jerome, *o.s.b.* (Or), Mt. Angel, Ore.
Wesseling, Ignatius, *o.s.b.* (St Cl), Torah, Minn.
Westarp, B. (Chic), Chicago, Ill., 2437 S Canal st.
Westerman, James T. (N Y), New York City, West New Brighton, S. I., St. Vincent's Hospital.
Westermann, Henry (L), Louisville, Ky., 612 8th st.
Westhoff, Severinus, *o.f.m.* (Tuc), Phoenix, Arizona.
Westkamp, John (GB), Hilbert, Wis., R.F. D. No. 3.
Westman, J. J. (New), Cranford, N. J.
Wetenkamp, George, *o.f.m.* (Alt), Quincy, Ill., Franciscan Convent.
Wetzelsberger, Paul, *o.s.b.* (St J), Conception, Mo.
Weust, Jos., *c.ss.r.* (S A), Meyersville, Texas.
Wewer, Bernard, *o.f.m.* (Clev), Cleveland, O., 40 Chapel st.
Wewer, Justin, *o.s.b.* (L R), Spielerville, Ark., Abbey.
Wewers, Robert, *o.s.b.* (Dul), Duluth, Minn., 2024 W. 3rd st.
Weyer, Bernard (Mil), Sinsinawa, Wis.
— Michael (Mil), Middleton P. O., Wis., R. R. No. 3.
— Nicolas (Mil), Mineral Point, Wis.
Weyland, John (New), Jersey City Heights, N. J., 224 Central ave.
Weymann, Arnold *c.pp.s.* (Ft W), Collegeville, Ind.
Weysters, James (G B), Neshkoro, Wis.
Whalen, Daniel Frs. (Bo), Boston, Mass. 26 Lawrence ave.
— Kyran J. (G R), Carson City, Mich.
— Thos. J. (Chic),
— Thos. L. (G R), Muskegon, Mich., St. Mary's Church.
— Wm. B. (Bo), S. Boston, Mass., 55 Broadway.
Whearty, William T. (N C), Wilmington, N. C.
Wheeler, Clarence E. (Bal), Baltimore, Md., 31 Fulton ave.
— Jas. (Det), Detroit, Mich., 797 Larned st. E.
— John J. (Ph), Philadelphia, Pa., 21 S. 13th st.
Whelan, Francis X. (Den), Denver, Colo., St. Leo's Church.
— Isaac P. (New), Bayonne, N. J., 333 ave. C.
— Jas. B. (Scr), Scranton, Pa., 1403 Jackson st.
— Jas. L. (L), Stithton, Ky.
— Jno. T. (Bal), Baltimore, Md., Riverside ave. and Clement st.
— John, *o.m.i.* (S A), Del Rio, Texas.
Whelan, John *s.j.* (Cin), Cincinnati, O., St. Xavier's College.
— John A., *o.s.a.* (Alb), Hoosick Falls, N. Y.
— John I. (Br), Brooklyn, N. Y., 417 Sackett st.
— Miles (Det), Port Huron, Mich.
— Patrick F. (Ph), Philadelphia, Pa., Mt. Airy.
— Timothy J. (Bo), Holbrook, Mass.
— William P., *s.j.* (Om), Omaha, Nebr., Creighton University.
White, Daniel J. (Buf), Buffalo, N. Y., 397 Louisiana st.
— H., *c.m.* (Ph), Philadelphia, Pa., Germantown.
— Henry K. (SFr), Redwood City, Cal.
— J. C. (Dav), Ottumwa, Iowa.
— James A. (N Y), New Rochelle, N. Y., Ursuline Convent.
— John (St L), St. Louis, Mo., Brannon ave. and Reber place.
— John (Den), Denver, Colo., 1738 Logan ave.
— Lawrence, P., *s.j.* (N O), New Orleans, La., Loyola College, St. Charles ave.
— Michael A., *o.s.a.* (Bo),
— M. (K C), Carthage, Mo.
— Michael J. (New), Newark, N. J., 21 Thomas st.
— Richard *s.j.* (N O), Macon, Ga.
— Thos. W. (L), Louisville, Ky., 2371 Payne street.
— Thomas F., *s.j.* (NY), New York City, 30 W. 16th st.
— W. P. (Peo), Farmer City, Ill.
— Wm. (L C), La Crosse, Wis., 319 S. 7th st.
— Wm. (Alb), Troy, N. Y., St. Francis Church.
— Wm. H. (Alb), Little Falls, N. Y.
— Wm. J., S.T.D. (Br), Brooklyn, N. Y., 98 Richards st.
Whitney, John D., *s.j.* (Bo), Boston, Mass., 761 Harrison ave.

Whittaker, Joseph A. (Ph), Philadelphia, Pa., 4625 Springfield ave.
Whittle, Henry D., *s.j.* (SFr), San Francisco, Cal., 214 Hayes st.
Wholey, Denis J. (Bo), Newton Centre, Mass.
Whyte, M. J. (B C), La Grande, Ore.
Wibbert, Adolph (Mil), Oshkosh, Wis., St. Vincent's Church.
Wich, Benedict, *o.m.cap.* Very Rev. (Bal), Cumberland, Md.
Wichmann, Henry (Clev), Drusilla, Ohio.
Wicker, Jos. M. (L C), Chippewa Falls, Wis., R.F.D.
Wickham, John E. (N Y), Washington, D. C., Catholic University.
Wickland, Damasus, *o.m.cap.* (N Y), New York City, 226 E. 113th st.
Widerin, George L. (Ind), North Vernon, Ind.
Widman, Edward (Buf), Buffalo, N. Y., 24 Urban st.
Widmann Conrad M., *s.j.* (N O), New Orleans, La., Baronne st.
— Florian, *o.s.b.*, (Man), Manchester, N. H., St. Raphael's Church.
— Jos. S. (Clev), Sandusky, Ohio, 417 Central ave.
Widmer, Edmund (Clev), Miller City, Ohio.
— Joachim, *o.s.b.* (NO), New Orleans, La., St. Boniface's Church.
Wiechmann, F. C. (Ft W), Gas City, Ind.
— Mark *o.s.b.* (Nes), Tacoma, Wash., 512 S. 30th st.
Wieczoreck, H. *o.s.m.* (Chic), Chicago, 1432 W. Jackson Blvd.
Wiedau, Bernard (Ft W), New Haven, Ind.
Wiederhold, Chas. (Cin), Reading, Ohio, SS. Peter and Paul's Church.
— J. (Chic), Winfield, Ill.
Wiederkehr, Fintan, *o.s.b.* (Ind), Ferdinand, Ind.
Wiedmann, Jos. B. (L C), Eau Claire, Wis., 416 Putnam ave.
Wieland, Raphael, *o.s.b.* (Al), St. Boniface, Pa.
— S. F. (Dav), Exira, Iowa.
Wiemann, Claude *o.s.b.* (St C), Collegeville, Minn.
Wieneke, A. (Alt), Troy, Ill.
Wieneke, John C. (Dub), Festina, Iowa.
Wiener, Henry J. (Cin), Norwood, Ohio.
Wieners, A. (Leav), Paxico, Kans.
Wienhold Gustave (SC), Odebolt, Iowa.
Wienker, H. C., Very Rev. (E), Eleonora, Pa.
Wiersbinski, Anthony (E), Tidioute, Pa.
Wiersma, G. (Wich).
Wiese, Aug. (Buf), Martinsville, N.Y., R.F.D.
Wiesmann. Charles (Pitt), Pittsburg, Pa., Larimer ave.
Wiesner, Paulin, *o.s.b.* (St P), Stillwater, Minn., 407 S. 5th st.
Wiesneth, Osmund, *o.s.b.* (Mob), St. Bernard P. O., Cullman Co., Ala.
Wiest, Stephen M. (Hbg), Harrisburg, Pa., 111 Short st.
Wieszok, Francis (Scr), Weston, Luzerne Co., Pa.
Wigger, Anthony (St L), St. Louis, Mo., 3114 Lismore st.
— P. (St L), St. Louis, Mo., 8115 Church st.
— Peter (St L), St. Louis, Mo., 4 19 Gratiot st.
Wight, B. J. (L).
Wightman, Chas. (Br), Brooklyn, N. Y., Bensonhurst, 85th st. and 23d ave.
Wigley, Albert (Pitt), Monessen, Pa.
Wilbee, E. J. (St P), St. Paul, Minn., 977 Portland ave.
Wilber, Wm. T. (Buf), Batavia, N. Y.
Wilde, Louis M. (Man), North Walpole, N. H.
Wilgenbusch, Thomas, *o.f.m.* (St L), St. Louis, Mo., 3140 Meramec st.
Wilhelm, Charles, *c.s.sp.* (Pitt), Millvale Station, Pa.
— Jos. B. (Far), absent on leave.
— Norbert, *o.f.m.* (L C), Bayfield, Wis.
Wilhelmy, Nicholas, *s.m.* (Bal), Washington, D. C., Marist College.
Wilk, Thomas (Clev),
Wilken, H. T. (Ft W), Decatur, Ind.
Wilkens, Ignatius M., *o.f.m.* (Cin), Hamilton, Ohio, 224 Dayton st.
— W (St Cl), St. Cloud, Minn., St. Joseph's Home; retired.
Wilkinson, William, *s.j.* (Sav), Augusta, Ga.
Will, J. H. (Hel), absent on sick leave.
Willett, Earle (L), Louisville, Ky., L. B. 624.
— P., *s.m.* (Sav), Atlanta, Ga., Marist College.
Williams, Edward A. (Bal), Baltimore, Md., Fort ave and Towson sts.
— Frederick (G R), newly ordained.
— James M. (Ph), Philadelphia, Pa., 2321 Green st.
— Paul (Det), Lansing, Mich.
— Philip, *o.s.b.* (Leav), Kansas City, Kans., Pacific and Boeke sts.
— Thos. David (Bal), Washington, D.C., 2436 Pennsylvania ave.
Willman, J. B. (Br), Brooklyn, N. Y., 357 Vernon ave.
Willmes, F. (St L), St. Charles, Mo., St. Peter's Church.
Willms, J., *c.s.sp.* (Pitt), Pittsburg, Pa., 21st and Smallman sts.
Wills, H. W. (Chic), Chicago, Ill., 679 65th st.
Wilmer, Antoninus, *o.m.cap.* (Mil), Milwaukee, Wis., 661 4th st.
Wilmes, Joseph (Sy), Syracuse, N. Y., St. John Baptist Church.
Wilson, Eugene A., *o.p.* (N Y), New York City, 869 Lexington ave.
— Francis A., *o.p.* (SFr), Benicia, Cal.
— Francis S. (Bo), Boston, Mass., 20 Savin st.
— James J. (Ph), Tower City, Pa
— Joseph A. M. (Alt), Springfield, Ill., St. Joseph's Church.
— John J. (N Y), New York City, West Farms road and Green ave.
— John P. (Br), Brooklyn, N.Y., 285 Willoughby ave.
—P. J. (Buf), Buffalo, N. Y.
— Thomas J. (Rich), Newport News, Va.
Wilwerding, Anthony, *s.j.* (Clev), Cleveland, O., Carroll and Jersey sts.
— Peter (Ind Ty), Ardmore, Ind. Ty.
Wimmer, S. (Mil), Milwaukee, Wis., 275 Greenbush st.
— Simplicius, *o.s.b.* (StC), Collegeville, Minn.
Windish, F. (S Falls),
Windolph, W. (Om), Creighton, Neb.
Windshiegl, Gregory, *o.s.b.* (Sav), Savanna Ga., St. Benedict's Church.
Wingerter, Placidus, *o.s.b.* (St Cl), Collegeville, Minn.
Winkelried, Jos., *s.j.* (Sav), Macon, Ga., St. Joseph's Church.
Winkler, Geo. (E), Brookville, Jefferson Co., Pa.
Winn, Thomas F. (Pro), Woonsocket, R. I.
Winnenberg, F. A. B. (Bal), Necker P. O., Md.

Winner, H. J. (Cin), Russia, Ohio.
Winter, Francis, Very Rev. (E), Meadville, Pa., St. Agatha's Church.
— Joseph A. (Ph), Lansdale, Pa.
— Leo, *o.s.b.* (St Cl), St. Joseph, Minn.
— Valerian, *o.s.b.*, (Pitt), Beatty, Pa.
Winterhalter, B. (Alt), Brussels, Ill.
Winterheld, Pacificus, *o.f.m.* (Peo), Bloomington, Ill., 527 W. Jackson st.
Winters, John T. (Hart), New Britain, Conn., St. Mary's Church.
— James (Roch), Rochester, N. Y., 710 E. Main st.
— Peter C. (Scr), Hawley, Pa.
Wippermann, Joseph (St L), St. Louis, Mo., 1108 N. Jefferson ave.
Wippich, Ignatius (St Cl), Flensburg, Minn.
Wirth, Edmund J. Roch), Rochester, N. Y., Seminary.
— Justus, *o.s.b.* (Peo), Peru, Ill., St. Bede's College.
Wirtner, Anthony, *o.s.b.* (Pitt), Beatty, Pa.
— Boniface, *o.s.b.* (Al), Carrolton, Pa.
— Modestus, *o.s.b.* (Pitt), Penn Station, Pa.
Wirtz, Henry (S A), San Antonio, Texas, St. Henry's Church, 1420 S. Flores st.
— Henry (Scr).
— Henry J. (L C), Rapp, P.O., Wis.
— Herman, *o.f.m.* (Mon), Watsonville, Cal.
— J. (Dub), Meyer, Iowa.
Wise, Albert R., *s.j.* (St L), St. Louis, Mo., St. Louis University.
— Jos. L., V. Rev. (Nat), Yazoo City, Miss.
Wisniewski, Stanislaus J. (St L), St. Louis, Mo., 1621 N. 8th st.
Wissbeck, Leopold, *o.c.c.* (Bel).
Wissel, Joseph, *c.ss.r.* (Phil), Philadelphia, Pa., 1019 N. 5th st.
— Joseph Raphael, *c.ss.r.* (N Y), New York City, 308 W. Broadway.
Wissler, Bernardin, *o.f.m.* (K C), Kansas City, Mo., 2302 Baltimore ave.
Wiszniewski, Antonius, *o.f.m.* (G B), Green Bay, Wis.
Withopf, K. T. (Con), Dresden, Kans.
Witt, Odilo, *o.s.b.* (Ind), Jasper, Ind.
Wittig, Raphael, *s.d.s.* (Mil), St. Nazianz, Wis.
Wittauer, B. (Bel), Enfield, Ill.
Witthaut, F. (Alt), Quincy, Ill., 14 Broadway.
Wittliff, S. A. (Det), Detroit, Mich., 373—12th st.
Wittmann, Cornelius, *o.s.b.* (Nes), Lacey, Wash.
— Joseph F. (Col), Bridgeport, O.
Wittmer, Ildephonse, *o.s.b.* (Chic), Lisle, Ill., St. Prokopius College.
— Theopistus, *c.pp.s.* (Clev), Glandorf, Ohio.
Wocet, Oscar, *s.j.* (N O), Grand Coteau, La.
Wochner, Henry, *s.j.* (Win), Mankato, Minn.
Woelfel, Louis (Pitt), Pittsburg, Pa., West End, Alexander and Steuben sts.
Woesmann, A. M. (Col), Marietta, Ohio.
Woeste, Anthony B. (Far), Wimbledon, N. Dak.
Woeste, Chas. A. (Cov), Ashland, Ky.
— M. William, *o.c.r.* (L), Trappist, Ky.
Wolch, Oscar, *s.j.* (N O), Grand Coteau, La.
Wojak Theofil (L C), Marathon P. O., Wis.
Wojcick, Jas. (Buf), Buffalo, N.Y., 144 Mills st
Wojciechowski, John D. (Wich), Neodesha, Kans.
— Leonard, *o.m.cap.* (Mil), Milwaukee, Wis., 661 4th st.
Wojczechowski, Caesarius, *s.d.s.*
Wojeszner, John (Pitt), Roscoe P.O., Pa.
Wojtalewicz, Francis M. (Chic), S. Chicago, Ill., Exchange ave. and 88th st.
Wojtanowski, Francis (Tr), Trenton, N. J., Cass and Adelaine sts.
Wojtowicz, J. (S Falls), Grenville, S. Dak.
Wolf, Ferdinand, *o.s.b.* (Wil), Ridgely, Md.
— Frs. W. (Ind), Indianapolis, Ind., St. Patrick's.
— Geo. J. (Ph), Philadelphia, Pa., Allegheny ave. and Gaul st.
— H. F. (Chic), Chicago, Ill., 1505 W. 13th st.
— Thos., *o.s.b.* (Den), Boulder, Colo., 2323 14th st.
— W. (Mil), Neosho, Wis.
— W., Very Rev. (Om), Grand Island, Nebr.
Wolfe, Mauritius, *s.j.* (Mob).
Wolfgarten, A. Joseph (Chic), Chicago, Ill., 7017 May st.
— Stephan (Chic), Stockton, Ill.
Wolfstyn, Emil (Det), Erie, Mich.
Wollnick, Peter, *o.s.b.* (St Cl), Torah, Minn
Wolohan, Thomas J. (Den), Leadville, Colo.
Wolsfeld, Wm., *c.ss.r.* (Bal), Baltimore, Md., 1225 E. Eager st.
Wolters, Henry W., *s.j.* (Chic), Chicago, Ill. 413 W. 12th st.
— Theo. A. (Peo), Annawan, Ill.
Wonderly, I. J. (Clev), Cleveland, Ohio, Detroit st. and Fruitland ave.
Wood, Charles Dubois (Char), Florence, S. C.
— Jas. F. (K C), Lebanon, Mo.
Woodman, Clarence E., *c.s.p.* (Chic), Chicago, Ill., 590 Wabash ave.
Woods, Charles M. (N Y), New York City, 921 Morris ave.
— Jas. J. (Br), Brooklyn, N. Y., 278 Macon st.
— Henry J., *s.j.* (S Fr), San Francisco, Cal., 214 Hayes st.
— James, *c.ss.r.* (Br), Brooklyn, N. Y., 5th ave. and 59th st.
— Jas. J. (St P), Redwood Falls, Minn.
— John T. (Br), Brooklyn, N. Y., 120 Church ave.
— Jos. M., *s.j.* (Bal), Woodstock, Md.
— Matthew J. (Nes), La Conner, Wash.
— Timothy J. (Bo), Canton, Mass.
Worm, Gaudentius, *o.f.m.* (St L), St. Louis, Mo., 3140 Meramec st.
Worpenberg, George H., *s.j.* (Leav), St. Marys, Kan., St. Mary's College.
Woulfe, Stephen (Chic), Wauconda, Ill.
Wozny, S. (GB), Princeton, Wis.
Wren, H. J. (Spr), North Brookfield, Mass.
Wrenn, Francis (S C), Schaller, Iowa.
— M. (Mil), Doylestown, Wis.
Wright, Hugh (Buf), Cuba, N. Y.
— Joseph (Mob). Absent on leave.
— Joseph A. (GB).
— Thomas, *o.s.a.* (N Y), New York City, Tompkinsville.
— W. J. (Char), Charleston, S.C., St. Patrick's.
Wrobel, Emmanuel J. (Ft W), Michigan City, Ind., St. Stanislaus' Church.
Wuchter, Albert M. (L C), Tony, Wis.
Wücher, Very Rev. Theophile, *s.p.m.* (N Y), New York City, 120 W. 24th st.
Wuelfling, Gottfried (Mil), Fond du Lac, Wis., St. Mary's Church.
Wüst, Jos., *c.ss.r.* (Bal), Baltimore, Md. 1225 E. Eager st.

Wuest, Jos., *c.s.sp.* (L C), Chippewa Falls, Wis.
Wulf, John L. (S Falls), Milbank, S. Dak.
Wunder, E. J., Very Rev. (Bal), Cumberland, Md.
Wunsch, Francis (Br), College Point, N. Y.
— Frederick (Br). Denver, Colo., absent on sick leave.
Wurm, Joseph (Mil), Richfield, Wis.
— Joseph (Dul), Aitkin, Minn.
Wurst, Louis (L C), Tomah, Wis.
— Max (Win), Wabasha, Minn.
Wurth, Richard, *o.f.m.* (FtW), Lafayette, Ind., 1916 Meharry st.
Wybraniec, Nicholas (Det), Detroit, Mich., 221 Canfield ave.
Wyman, Henry H., Very Rev. *c.s.p.* (S Fr), San Francisco, Cal., 628 California st.
Wynn, Andrew, *c.ss.r.* (Bo), Boston, Mass., 1545 Tremont st.
— Daniel A., *o.p.* (Nash), Memphis, Tenn., 84 Adams st.
Wynne, Ed. J. (St L), St. Louis, Mo., Clara and Maffit aves.
— John J., *s.j.* (N Y), New York City, 27 W. 16th st.
Wyrzykowski, Leo (Chic), Chicago, Ill., 30th st. and Linden ave.
Wysbeck, Leopold, *o.c.c.* (Leav), Leavenworth, Kan., St. Joseph's Church.
Wysiecki, Leo (Br), Brooklyn, N. Y., 607 Humboldt st
Wyss, John G. (G R), Bay City, Mich., St. Boniface's Church.

Xavier, Henry F. (N Y), Yonkers, N. Y., 143 Ashburton ave.
Xloard, Hector (Alb), Troy, N. Y., Salesian Fathers' College.

Yates, Walter R., Havana, Cuba.
Yauss, Louis (Cin), Cincinnati, Ohio, Marshall and Massachusetts ave.
Yayet, F., *s.m.* (Port), Van Buren, Me.
Yazbek, Jos., Right Rev. (Bo), Boston, Mass., 66 Tyler st.
— Jos. K. (Bo), Boston, Mass., 66 Tyler st.
Yenn, S. M. (FtW), Plymouth, Ind.
Yingling, Malachy (Bal), Newport, Md.
Yochum, Alphonse M. (Pitt), Perrysville, Pa.
York, John B. C. (Br), Huntington, L.I., N. Y.
— Thos. A. (L), Louisville, Ky., 18[illegible]3 Jackson street.
Yorke, Peter C. (S Fr), East O[illegible]kland, Cal.
Younan, Elias H., *c.s.p.* (NY[illegible] New York City, 415 W. 59th st.
Young, Augustus (Ft W), Garr[illegible]t, Ind.
— John B., *s.j.* (N Y), New York City, 30 W. 16th st.
Yusaitis, Anthony (Ph), Minersville, Pa.

Zabel, F. H., Very Rev. (Alt), Bunker Hill, Ill.
Zabler, Francis L. Rt. Rev. Mgr. (L), Louisville, Ky., 1101 Shelby st.
Zachmann, Otto (Win), St. James, Minn.
Zahm, J. A., Very Rev., *c.s.c.* (Ft W), Notre Dame, Ind.
— John J., *s.j.* (Clev), Cleveland, O., Carroll and Jersey sts.
Zahner, Joseph (Win), Lismore, Minn.
Zaiser, Arthur J. (Dav), Fort Madison, Iowa St. Joseph's Church.
Zak, C. (Om), Clarckson, R.F, No. 1.
Zaklenskey, J. A. (Al), Patton, Pa.
Zalewski, A. (St P), Silver Lake, Minn., St. Adalbert's Church.
Zalokar, Jos. (Pitt), Bridgeville, Pa., St. Barbara's Church.
Žálud, Frs. (Lin), Bruno, Nebr.
Zamberini, Modesto (Chic), Chicago, Ill., 16 Alexander st.
Zaniewicz, Joseph (N Y), New York City, 109—7th st.
Zapala, Ladislaus, *c.r.* (Chic).
Zarek, Victor H. (Al), Clarence, Pa.
Zarenczny, V. (Mil), Kenosha, Wis.
Zarb, P. P. (S A), Floresville, Tex.
Zarn, Ildephonse, *o.s.b.* (N O), Covington, La.
— Placidus, *o.s.b.* (N O), Rayne P. O.
Zaroszewicz, Menander, *o.f.m.* (Alt), Teutopolis, Ill.
Zebris, Jos. (Hart), New Britain, Conn., St. Andrew's Church.
Zechenter, E., Very Rev. (K M), Kansas City, Mo., McGee and 9th sts.
Zehnder, Athanasius *o.s.b.* (L R), Altus, Ark
Zeilnhofer, Gregory, *o.s.b.*, Very Rev. (Den), Pueblo, Colo.
Zeininger, Rt. Rev. Mgr. Aug. (Mil), Lintz, Austria.
Zell, Bernard M., *o.s.b.* (Dal), Muenster, Tex.
— Peter, *c.s.sp.* (Det), Detroit, Mich., 200 Monroe ave.
Zeller, Anthony J. (Ph), Philadelphia, Pa., 1404 S. 3d st.
— Ignatius (Clev), Lakewood P. O., Ohio.
— John, *c.ss.r.* (St L), Kirkwood, Mo.
Zellinski, Jonas (Bo), Boston, Mass., Roxbury, 5th st.
Zembrini, Modesto (N Y).
Zemp, Albert (Clev), Hamler, Ohio.
Zenišek, Cyrill, *o.s.b.* (Chic), Lisle, Ill.
Zentgraf, John B. (Br), Brooklyn, N.Y., 83 Morgan ave.
Zerbach, J. E. (G B), Bailey's Harbor, Wis.
Zern, Gregory A. (Ft W), Goodland, Ind.
Zerr, L. J. (N O), New Orleans, La., 1503 Annette st.
Zettel, Florian, *o.f.m.* ([illegible]on), Santa Barbara Cal.
Zeug, Herculan, *o.f.m.* (Tuc), St. Michaels Ariz.
Ziegler, Oscar (Mil), Milwaukee, Wis., 987 11th st.
Ziegelmaier, Andrew, *o.s.b.* (St J), Verona, Mo.
Ziegenfuss, James, *o.s.b.* (Ind), St. Meinrad, Ind.
Ziegler, C. (StL), St. Louis, Mo., 2904 Clark ave.
— Joseph I., *s.j.* (New), Jersey City, N.J., 144 Grand st.
— Otho, *o.f.m.* (Peo), Peoria, Ill., 504 Fulton st.
Zielenbach, Anthony J., Very Rev., *c.s.sp.* (Ph). Cornwells, Maud P. O., Pa.
Zielinski, Julian A. (Tr), Perth Amboy, N.J.
— Quirinus (G B), Antigo, Wis.
— Simon Joseph (St L), Owensville, Gasconade Co., Mo.
Ziemba, Joseph, *c.r.* (Chic), Chicago, Ill., 31 Ingraham st.
Zieverink, Willibrord, *o.f.m.* (Leav), Emporia Kans., 121 Cottonwood st.
Zigrang, J. (Dub), Worthington, Iowa.
Zila, Charles (Mil), Milwaukee, Wis., 662 Scott st.

Zilla, J. (Chic), Elmhurst, Ill.
Zilles, Hubert, *c.ss.r.* (Alb), Saratoga Springs, N. Y.
Zimmer, Boniface, *o.s.b.* (St J), Conception, Mo.
— Henry A. (Br), Brooklyn N. Y., 138 Montrose ave.
— Henry J. (Br), Jamaica. L. I., N. Y.
Zimmer, Jos. A. (Br), Sea Cliff, N. Y.
— Jos. J. (Tr), Raritan, N. J.
— N. M. (Mil), Beaver Dam, Wis., St. Peter's Church.
Zimmermann, A. C., *m.s.c.* (Og), Watertown, N. Y.
— Cupertin, *o.m.cap.* (G B), Appleton, Wis., 924 Lawrence st.
— Hubert (Mar), Hubbell, Mich.
— J. (Chic), Chicago, Ill., 2199 N. Hoyne ave.
Zindler, John (Det), Belding, Mich., R. F. D. 15.
Zindzius, Bartholemew (New), Elizabeth, N. J., 233 Ripley place.
Zink, Augustine (Clev), Lorain, Ohio, St. Joseph's Hospital.
Zinnen, Louis, *c.ss.r.* (N Y), New York City, 173 E. 3rd st.
Zinsmayer, Dominic (Clev), Landeck, Ohio.
Zircher, Ignatius F. (Ft W), Huntington, Ind., St. Peter's Church.
Zirkelbach, Edward (Ind), Dubois, Ind.
Zitterl, Aloys. (Mil), Madison, Wis., 120 W. Johnson st.
Zittier, Lucius, *o.f.m.* (Mon), Los Angeles, Cal., 218 E. 12th st.
Zitur, Fr. (St Cl), Melrose, Minn.
Ziskawsky, Aloysius (St P), St. Paul, Minn., Groveland Park.
Zlamal, Ulrich (Clev), Cleveland, O., 463 Columbus st.
Zloczky, Orestes (Ph), Lansford, Pa.
Zmijewski, B. (Det), Wyandotte, Mich.
Zoeller, Andrew C. (L).
— Augustine (L), Irvington, Ky.
— Hildebrand (Ind Ter), Collegeville, Minn.
— M., *s.j.* (Clev), Cleveland, Ohio, Carroll and Jersey sts.
Zoepfchen, Chas., *o.m.i.* (Brown), Brownsville, Tex.
Zogby, Anthony (Scr), Scranton, Pa., Maronite Church.
Zoglmann, Jos. M. (Ind), North Vernon, R.F.D. No. 1, Ind.
Zoller, Bonaventure, *o.m.c.* (Ind), Terre Haute, Ind., St. Benedict's Church.
Zubowitcz, A., *c.s.c.* (Ft W), South Bend, Ind., St. Casimir's Church.
Zubrzyski, Joseph N. (E), De Lancey, Pa.
Zuccarelli, James (New), Newark, N. J., 9 Bedford st.
Zuccaro, Santi (N Y), New York City, 239 E. 21st st.
Zuchola, L. (Chic), Chicago, Ill., 762 So. Paulina st.
Zündt, Joseph, *o.s.b.* (St J), Conception, Mo.
Zuercher, Edgar, Very Rev., *o.s.b.* (Pitt), Beatty, Pa., Archabbey.
Zugelder, Alexander (G R), St. James P.O., Mich.
Zumbuelte, M. (Ft W), Hanover Centre, Ind.
Zumbuhl, L. (Peo), Henry, Ill., St. Mary's Church.
Zumbusch, Ferd. (Far), Lidgerwood, N. Dak.
— M. Henry, *o.c.r.* (L), Trappist, Ky.
Zumkeller, Aemelian, *o.f.m.* (Alt), Teutopolis, Ill.
Zupan, Cyril, *o.s.b.* (Den), Pueblo, Colo., 806 E. B street.
Zurbonsen, A. (Alt), Raymond, Ill.
Zuzek, John (Win), Post Vodice, Krain, Austria.
Zwickert, D. (Al), Altoona, Pa., Immaculate Conception Church.
Zwierlein, Frederick (Roch), Rochester, N. Y., Seminary.
Zwierzchowski, J. (Chic), Chicago, Ill., 8241 Bond ave.
Zwinge, Jos., *s.j.* (Bal),
Zwinger, Frederick, *o.s.b.* (Man), Manchester, N. H., St. Anselm's College.
Zwyssig, Pius, *o.s.b.* (LR), Spielerville, Ark.
Zybura, John S. (Clev), Cleveland, Ohio, 3 Forman st.
Zychowicz, Andrew (Scr), Scranton, Pa., 1217 Prospect ave.
Zydanovicz, Jos. (Alb), Amsterdam, N. Y., St. Casimir's Church.

NECROLOGY.

UNITED STATES.

†Altern, Philip E.(NY), New York City, 506 E. 90th st. –Died Dec. 24, 1904.

†Albers, H. J. (Mil), retired: Racine, Wis., St. Mary's Hospital.—Died Nov. 26, 1904.

†Allaeys, Honoré B. (Hel), Butte, Mont., 1212 E. 2nd st.—Died August 1902.

†Alten, Aug. H. (Clev), Lorain, O. — Died June 18, 1904.

†Andre, Gabriel (St P), Minneapolis, Minn., 18 S. E.—Died Nov. 9, 1904.

†Andries, Very Rev. A. (Natch). Natchitoches, La., Cathedral. –Died March 23, 1904.

†Armstrong, James A. (Bal), Baltimore, Md. Died July 25, 1904.

†Austermann B., *c.pp.s.* (Cin), Cassella, Ohio; Convent. –Died May 6, 1904.

†Baptist, John, *o.s.b.* (Dal), Lindsay, Texas. – Died June 22, 1904.

†Bednarek, Vincent (Ind Ty), Yukon, Okla.— Died Nov, 22, 1904.

†Bleser, Antonellus, *o.f.m.* (Nash), Memphis, Tenn.—Died Nov. 9, 1903.

†Blum, J. W. (Mil), St. Anna, Wis.—Died Dec. 14, 1904.

†Borg, B. T. (Ft W), Ft. Wayne. Ind., St. Vincent's Orphan Asylum. — Died Dec. 22, 1904.

†Brady, James F. (S C), absent on leave. — Died April 12, 1904.

†Brassart, J. L. (Ind). — Died at Haspers, France.

Brennan, James F., (S C), Fonda, Iowa.— Died Nov. 21st, 1904.

Brougham, Very Rev. Thos. (Buf), Batavia, N. Y.—Died 1904.

†Brouillet, Joseph (Spr), Worcester, Mass., 13 Portland st. Died May 9, 1904.

†Brownrigg, William, B. *s.j.* (Bal), Washington, D.C., Gonzaga College. Died Dec. 14, 1904.

†Bürkel, John B. (Clev), New Berlin, Ohio. — Died Nov. 29, 1904.

†Burke, Thos. (StJ), Liberty, Mo. – Died 1904.

†Burns, Frs. J. (Buf).—Died.

†Callaghan, Patrick, J., *o.p.* (S Fr), Antioch, Cal.—Died June 19, 1904.

†Cam, J. L. (Bur), Winooski Falls, Vt.—Died Oct. 24, 1903.

†Campbell, James T. (L C), Mondovi, Wis. Died Nov. 21, 1904.

†Canavan, Jas. T. (Spr), Milford, Mass.—Died Aug. 16, 1904.

†Canning, John (Man), Exeter, N. H.—Died June 16, 1904.

†Chlapík. Vác. (Gal), Ellinger, Tex. — Died Feb. 1904.

†Claessens, R (Tuc), Prescott, Ariz.—Died.

†Cleary, Jas. E. (Ph), Reading, Pa., 322 S. 5th st.—Died April 8th, 1904.

†Cook John, *c.ss.r.* Mayaguez, Porto Rico. — Died August 25, 1904.

†Corcoran, A. T., *c.s.v.* Very Rev. (Chic), Chicago, Ill., Belmont and N. 40th aves.— Died Jan. 27, 1904.

†Cote, Emile (Mon), Tres Pinos, Cal. — Died July 18, 1904.

†Coughlin, J. A. (Chic). Chicago, Ill., 953 W. 12th st. –Died April 8, 1904.

†Crane, Peter, *o.s.a.* (Bo), Lawrence, Mass., St. Mary's Church. –Died Feb. 24, 1904.

†Creagh, Cyprian, o *s.b.* (Pitt), Beatty, Pa. — Died Jan. 27, 1904.

†Creighton, P. (Br), Riverhead, L. I., N. Y.— Died July 7, 1904.

†Cunningham, Patrick (Bur), Brattleboro, Vt. Died Aug. 10. 1904.

†Curran, Francis C., Very Rev. (K C), Springfield, Mo., Sacred Heart Church.— Died June 4, 1904.

†Currie, Wm. C. (Ph), Philadelphia, Pa., 242 S. 20th st.—Died Dec. 20, 1904.

†Danehy, P. J. (St P), Minneapolis, Minn. 2209 Clinton ave. – Died March 5, 1904.

†Daxacher, J. (Om), Omaha, Nebr., St. Joseph's Hospital.—Died Nov. 18, 1904.

†Demming, A. (Bel), Carlyle, Ill.—Died March 16, 1904.

†De Regge, H., Rt. Rev. Mgr. (Roch), Rochester, N. Y., 70 Frank st.—Died July 1904.

†Dikovich, Eugene (New), Paterson, N. J., 44 Jackson st.– Died Oct. 17, 1904.

†Dinahan, P. A., *o.p.* (Bal), –Died 1904.

†Dolan, John W. (Alb), Johnstown, N. Y. — Died March 1904.

†Dorau, John (Peo), Tucson, Ariz. — Died March 1904.

†Dougherty, Jas. J. (N Y), New York City, 2 Lafayette Pl.—Died Nov. 18, 1904.

†Driscoll, John J. (Bo), Boston, Mass., Charlestown, St. Francis de Sales Church.— Died May 6, 1904.

†Duff, B. (Mob), Pensacola, Fla.—Died July 19, 1904.

†Duffy, Edw. J. (Buf), Ellicottville, N. Y.— Died June 23, 1904.

†Dupont, M. Benedict *o.c.r.* (L), Trappist P. O Ky.—Died February 20, 1904.

†Ebner, Claude M., *o.s.b.* (Ind), Siberia, Ind.— Died Nov. 7, 1904.

†Elcock, John J. (Ph), Philadelphia, Pa., Mt. Airy.—Died March 18, 1904.

†Engelbrecht, Celestine, *o.s.b.* (E), Erie, Pa., 315 E. 9th st.—Died Oct. 2, 1904.

†Ernst, Herman J. (Br), Long Island, N. Y., 127 Payntar ave.—Died March 6, 1904.

†Fitzgerald, Thos. J. (Spr), Sheffield, Mass.—Died Aug. 7, 1904.

†Fitzmaurice, Edmund W. (Scr), retired.—Died April 1, 1904.

Fournier, A. J., *o.m.i.* (Bo), Lowell, Mass. Austin and Merrimack sts.—Died Feb. 16, 1904.

†Frank, M. (Pitt), Castle Shannon, Pa.—Died March 8, 1904.

†Fullerton, Francis, *s.j.* (Bal).—Died Oct. 23, 1904.

†Gadoury, Joseph O. (Bo).—Died April 20, 1904.

†Galewski, Joseph (Pitt), absent on sick leave.—Died May 16, 1904.

†Gallagher Henry A. (Br), Brooklyn, N.Y., 184 42nd st.—Died June 19, 1904.

†Ganther, Sebastian, *c.pp.s.*—Died Nov. 20, 1904.

†Garahan, P. (Dub), Lawler, Iowa.—Died Aug. 2, 1904.

†Garbely, Fabian, *s.j.* (Sav), Augusta, Ga.—Died Feb. 5, 1904.

†Garrity, John J. (Bo).—Died March 3, 1904.

†Gratz, J. E. (St Cl), retired—Died March 15, 1904.

†Grady, M. M. (S C), Maurice, Iowa.—Died Nov. 29, 1904.

†Grant, John J. (Buf), Silver Springs N. Y. Died July 15, 1904.

†Griffin, Patrick (Lin), ordained June 20th, 1904.—Died Sept. 27th, 1904.

†Grome, F. P. (Mil), Milwaukee, Wis., 483 11th st. Died May 19, 1904.

†Gruenholtz, C. (St Cl), absent on sick leave. Died May, 11, 1904.

†Guenther, Louis, *o.c.c.* (Leav), Leavenworth, Kan.—Died 1904.

†Guillard, Jos. M., *o.m.i.*—Died May 31, 1904.

†Harrigan, Michael F. (Leav), Topeka, Kans., 206 W. 8th ave.—Died Aug. 14th, 1904.

†Hart, Edw. J. (L), on leave.—Died March 20, 1904.

†Hart, P. V., Very Rev. *o.p.* (St P), Minneapolis, Minn., 2424 18th ave. S.—Died Aug. 12, 1904.

†Healy, Michael (Clev), Tiffin, Ohio, 91 Miami st.—Died Aug. 13, 1904.

†Heaney, J. P., *o.p.* (L), Springfield, Ky., St. Rose's Convent.—Died June 22, 1904.

†Hennes, John (St L), Moberly, Mo.—Died February 1904.

†Hickey, J., Very Rev. (Pitt), Braddock, Pa., St. Thomas' Church.—Died Dec. 12, 1904.

†Hill, Wm. J. (Br), Brooklyn, N. Y., 223 Congress st.—Died Aug. 7, 1904.

†Hoppe, M. Leonard, *o.c.r.* (L), Trappist P.O., Ky.—Died February 28, 1904.

†Hughes, Peter J. (Wil), Wilmington, Del., 4th and Jackson sts.—Died July 21, 1904.

†Jachimiak, Francis (L C), in San Antonio diocese.

†Johannes, Peter, *c.s.c.* (Ft W), South Bend, Ind., 431 S. Taylor st.—Died Oct. 27, 1904.

†Kealy Stephen, Very Rev., *c.p.* (New), West Hoboken, N. J., Passionist Monastery.—Died July 17th 1904.

†Kirby, Wm. P. (S Fr), San Francisco, Cal., 1510 Page st.—Died 1904.

†Kober, A. (St P), Le Sueur P. O., Minn.—Died April 23, 1904.

†Koetting J. H. (Mil), Milwaukee, Wis., 987 11th st.—Died Feb. 27, 1904.

†Koumly, Pirmine M., *o.s.b.* (Leav), Atchison, Kans.—Died July 27, 1904.

†Krogmann, Clement (Pitt), Carrick, Pa.—Died Dec. 17, 1904.

†Kuisle, Alphonse, Very Rev., *o.s.b.*—Died Oct. 27, 1904.

†Labusinski, Cajetan (Buf), Depew, N.Y.—Died 1904.

†Lachance, Philas E. (Bur), Island Pond, Vt. Died May 20, 1904.

†Lavallie, F. X. (Alb), Cohoes, N. Y.—Died May 15, 1904.

†Lawler, M.R. (Hart).—Died Jan. 5, 1904.

†Le Grand, A. J. (Wich), Wichita, Kans., St. Francis' Hospital.—Died March 1904.

†Lenarkiewicz, J. Alexius (Ph), Shenandoah, Pa., St. Casimir's Church.—Died July 2, 1904.

†Leonard, Thomas, *s.j.* (S Fr), Santa Clara, Cal.—Died June 26, 1904.

†Letellier, Michael (Chic), Bourbonnais, Ill.—Died May 2, 1904.

†Locher, J. (Alt), Quincy, Ill., 715 Adams st.—Died Dec. 10, 1904.

†Loughran, F. L. (Lin), Lincoln Nebr, Hospital.—Died Nov. 17, 1904.

†Logan, T. X. (Ind); retired: Indianapolis, Ind.—Died Jan. 23, 1904.

†Maehren, Pancratius, *o.s.b.* (StCl), Farming, Minn.—Died March 11, 1904.

†Maher, P. (Dub), Dewitt, Iowa.—Died Oct. 1904.

†Malecha, J. W. (Clev), Cleveland, Ohio, 319 Lincoln ave.—Died July 25th 1904.

†Malo, J. F. (Far), Elbow Woods, N. Dak.—Died June 9, 1904.

†Mark, John A. (Ft W), Logansport, Ind., St. Joseph's Hospital.—Died Nov. 20, 1904.

†Martin, James V. (Alt), Lake City, Ill., R. F. D.—Died May.

†Matysiak, Vincent (E), Erie, Pa., Holy Trinity Church.—Died 1904.

†Mazuret, Peter Patrick (LR), Eureka Springs, Ark.—Died May 31, 1904.

†Meagher, Daniel (Mon), San Diego, Cal. — Died Aug. 11th, 1904.

†McAtee, Frs., *s.j.* (Bal), Washington, D. C., 36th and O sts. N. W.—Died March 4, 1904.

†McCafferty, J. P. (Mob), Pensacola, Fla. — Died Jan. 17, 1904.

†McGoldrick, Thos. C. (Bo), Boston, Mass., 100 Esmond st.—Died April 28, 1904.

†McGuire, Francis D. (Alb), Albany, N. Y., 12 Madison place.—Died March 4, 1904.

†McMahon, Thos. (Alb), Stamford, N. Y.—Died July 28, 1904.

†McManus, Thos. F. (N Y) New York City, Rossville, S. I.—Died Feb. 20, 1904.

†McQuaid, John, *s.j.* (Bo), Boston, Mass., 761 Harrison ave.—Died April 8, 1904.

†Méhault, Alex. M. (N O), absent.—Died May 9, 1904.

†Meredith, Chas. A. (N Y), Suffern, N. Y.—Died May 21, 1904.

†Meyer, Augustine K., *s.j.* (Cin), Cincinnati, Ohio, St. Xavier College.— Died Dec. 27, 1904.

†Meyer, Theodore (Chic), Somonauk, Ill.—Died July 7, 19 4.

†Meyer, Wm. M., Very Rev., *o.s.b.* (Rich), Richmond, Va., St. Mary's Church.—Died March 14, 1904.

†Minehan, Michael J. (Alt), absent on leave. Died March 16, 1904.

†Molcsanyi, L. (Clev), Cleveland, O., 200 Scovill ave.—Died Sept. 9, 1904.

†Mooney, Jas. F. (Buf), Olean, N. Y.—Died 1904.

†Moore, Thomas C., Very Rev. (Leav), Kansas City, Kans., 71 N. 1st st.—Died Jan. 1905.

†Moran, James (Br) Brooklyn, N. Y., 203 44th st.—Died July 25, 1904.

†Morris, John P. (New), Avondale, N. J.—Died March 21, 1904.

†Morrissey, Wm. F. (U), Salt Lake, Utah. — Died Nov. 22, 1904.

†Mueller, Wimar (Clev), Toledo, Ohio. 738 S. St. Clair st.—Died April 6, 1904.

†Mullen, Martin (Og).—Died Nov. 16, 1904.

†Murphy, Edward J. (Clev), Leetonia, Ohio.—Died Oct. 18, 1904.

†Murphy, Denis E. (Alb), Oneonta, N. Y. — Died 1904.

†Noelle, Augustine M., *o.m.cap.* (Wh), Wheeling, W. Va., 2111 Market st.—Died April 13, 1094.

†Nüslein, George, *c.ss.r.* (Bal), Ilchester, Md.—Died Dec. 7, 1904.

†O'Brien John J., *o.s.a.* (Bo), Lawrence, Mass. Died Dec. 4, 1904.

†O'Connor, Arthur (G B), Rhinelander, Wis. Died Aug. 18, 1904.

†O'Connor, Jer. P. (Clev), Cleveland, O., 268 Perry st.—Died May 12, 1904.

†O'Farrell, John (Dav), Ottumwa, Iowa, St. Patrick's Church.—Died Nov. 25, 1904.

†O'Grady, Austin (Spr), Spencer, Mass. — Died March 30th, 1904.

†O'Malley, James (G B), Oshkosh, Wis., St. Peter's Church.—Died Sept. 26, 1904.

†O'Neil, J. L. *o.p.* (S Fr), San Francisco. Cal., 1919 Steiner st —Died Jan. 28, 1904.

†O'Neill, Thos., *o.p.* (SFr), San Francisco, Cal., 191 Steiner st.—Died Dec. 10, 1903.

†O'Reilly, P. A. (Mob), Birmingham, Ala., St. Paul's Church.—Died July 28, 1904.

†O'Rorke, Thos. Francis (Det), Monroe, Mich., St. John's Church. — Died March 1904.

†Pax, Geo. (St P), Glencoe, McLeod Co., Minn., SS. Peter and Paul's Church.—Died March 18, 1904.

†Pinard, Henry L. (S A), Loire, Tex.—Died Oct. 23, 1904.

†Plunkett, Thos. (Og).—Died Nov. 3, 1904.

†Polasek, Robert, (St P), Wesely, Minn.—Died April 12, 1904.

†Putzer, Jos., *c.ss.r.* (Bal), Ilchester, Md.—Died May 15, 1904.

†Quill, Wm. (S Fr), San Francisco, Cal., 1510 Page st.—Died 1904.

†Redican, J. F. (Spr).—Died Feb. 1904.

†Raleigh, Walter (St P), Frontenac, Minn. — Died July 1904.

†Rathke, Charles W. *c.ss.r.* (Roch), Rochester, N.Y., 58 Franklin st.—Died August 3, 1904.

†Rausch, A. C. (Lin).—Died Jan. 30, 1904.

†Rocoffort, Aloysius *s.j.* (Ph), Philadelphia Pa., 17th and Stiles sts.—Died May 31 1904.

†Roch, Joseph (SA), Fredericksburg, Tex.—Died June 14, 1904.

†Roche, Edward F., *s.j.* (Bal), Georgetown University.— Died January 1904.

†Rowe, Thos. (Dub), Strawberry Point, Iowa Died July 23, 1904.

†Scanlan, P. (S Fr), San Francisco, Cal., 230 10th st.—Died May 31, 1904.

†Schilling, A. (St L), St. Louis, Mo., 2011 Linton ave.—Died May 6, 1904.

†Schirack, V., *c.pp.s.* (Ft W), Winamac, Ind. Died Nov. 15, 1904.

†Schlechter, Nic. L., *s.j.* (St L), St. Mary's, Kans. -Died Oct. 4, 1903.

†Schlichter, H. (Col), retired. Columbus, Ohio, 821 E. Main st.—Died Jan. 8, 1905.

†Schloesser, Kilian, Very Rev., *o.f.m.* (Mon), Santa Barbara, Cal.—Died Aug. 31, 1904.

†Schmitt, Jerome, *o.s.b.* (Pitt), Beatty, Pa.—Died April 27, 1904.

†Schüttelhöfer, A. Thos. (Ph), Shenandoah, Pa., Holy Family Church.—Died Dec. 29, 1904.

†Seckler, Benedict, *o.s.b.* (Pitt), Allegheny, Pa., Royal st.—Died Oct. 19, 1904.

†Shahan, P. P. (Hart), Mystic, Conn.—Died June 25th 1904,

†Sidley, Robert A. (Clev), Sandusky, Ohio, 510 Columbus ave.—Died March 17, 1904.

†Simeon, Jas., Ven. (Lin), retired; res. Lens, Canton des Grisons, Switzerland. — Died June 28, 1904.

†Singelton, John S.(Cin), Bellefontaine, Ohio. Died May 21, 1904.

†Smolenski Fr. (Chic), Waukegan, Ill., 8th and Lincoln sts.—Died March 16, 1904.

†Spearing, J. B. *o.p.* (N Y), New York City, 869 Lexington ave.—Died Dec. 1901.

†Stinson John T. (Bo), Malden, Mass.—Died Nov. 1904.

†Thienel, Marcus, *o.f.m.* (Clev), Cleveland, O., 40 Chapel st.—Died May 23, 1904.

†Tobin, Thos. J. (Bo), Rockport, Mass.—Died Dec. 29th, 1904.

†Vaculik, Methodius (S A), Nada, Tex.—Died May 9, 1904.

†Vermette, A de Lig (Val), Salem, Mass., 139 Lafayette st.—Died March 1904.

†Verstegen, John (G B), De Pere, Wis., Immaculate Conception Church.—Died Sept. 4, 1904.

†Vill, Jos., *o.s.b.* (StCl), St. Cloud, Minn., St. Joseph's Home.—Died May 20, 1904.

†Vogt, A. Hubert (GR), absent.—Died March 1904.

†Walsh, Michael (N Y), New York City, 7 State st.—Died Feb. 6, 1904.

†White, John Paul (Bal), Baltimore, Md., Locust Point.—Died Aug. 15, 1904.

†Wielgus, Joseph (Pitt), Mammoth, Pa.—Died Nov. 5, 1904.

†Willy, J. (Ind Ty), Pawhuska, Okla.—Died Jan. 6, 1904.

†Winter, P. C. A. (Nes), White River, O'Brien's P. O., Wash. — Died March 29, 1904.

†Zealand, Joseph G., *s.j.* (St L), St. Louis, Mo. St Louis University.—Died Feb. 18, 1904.

†Zielonka, Ceslaus (St Cl), Flensburg, Minn. Died 1904.

Requiescant in Pace.

NECROLOGY.

CANADA.

†Baxter, R., *s.j.* (M). Delorimer, P. O., Montreal. - Died May 1904.
†Beaudet, L. A. (Q), St. Joseph, Beauce Co., P.Q.—Died April 28, 1904.
†Beaudry, Cyrille, Very Rev., *c.s.v.* (M), Joliette, P.Q.—Died May 3rd, 1904.
†Beaulieu, P. (Q).—Died Sept. 16, 1904.
†Bergin, W. (To), Colgan P. O., Ont.—Died Jan. 29, 1904.
†Boisrame, P. *o.m.i.* (Ott), Ottawa, Ont.—Died April 29th, 1903.
†Brault A. (M), St. Vincent de Paul, Laval Co., P. Q.—Died Aug. 1904.
†Breitkopf, Francis, *c. r.* (Ham) —Died, 1904.
†Brennan, L., *c.s.b.* (To), Toronto, Ont., St. Basil's Church.—Died June 30th, 1904.
†Carrier, J., *c.s.c.* (M), St. Laurent, P. Q.—Died Nov. 12, 1904.
†Casgrain, H. R. (Q), Quebec, P. Q., Good Shepherd Asylum, rue Lachevrotière.—Died Feb. 16, 1904.
†Chalifoux, H. O. (Sher), Brompton, P. Q. Died April 22, 1904.
†Charlebois, E. (Ott), Ste. Rose de Lima, P. Q.—Died Nov. 10, 1904.
†Chatelain, J. (Ott), Thurso, P. Q., Ottawa Co.—Died February 27, 1904.
†Chicoine, J. O. (M), St. Thomas, Joliette Co., P. Q.—Died August 18th, 1904.
†Davis, Thos. (K), Perth, Ont.—Died July, 1904.
†De Saunhac, P. (A), East Cornwall, Ont.—Died, 1904.
†Foley, D. F., Very Rev. (Ott), Ottawa, Ont., St. Charles Home.—Died Sept. 10th, 1904.
†Fulham, C., *o.m.i.* (Ott), Ottawa, Ont. University.—Died Dec. 8th, 1903.
†Garon, Isidore (Ott), Bouchette, Ottawa Co., P. Q.—Died February 20th, 1904.
†Gauvin, N. (Q), Quebec, P. Q., Convent of the Sisters of Charity.—Died June 14th, 1904.
†Godts, G. M., *c.ss.r.* (StB), Brandon, Man.—Died March 7th, 1904.
†Hamon, E., *s.j.* (M), De Lorimier, P. Q.—Died June 10th, 1904.
†Hauck, P. H. (Ham), Hamilton, Ont., St. Joseph's Church.—Died May 30th, 1904
†Hayden, John B., *c.ss.r.* (To), Toronto, Ont., 141 McCaul st.—Died May 23rd, 1904.
†Keough, J., Very Rev. (Ham), Dundas, Ont.—Died March 9th, 1904.
†Kilroy, E. B. (Lon), Stratford, Ont.—Died 1904.
†Larocque, C. (M), Montreal, P.Q., 172 Laval ave.—Died April 15th, 1904.
†Lavin, D. (Ott), Pakenham, Ont.—Died Dec. 12th, 1903.
†Lefebvre, Jos. (Q), Beauport, P.Q.—Died June 26th, 1904.
†McAuley, Michael, Very Rev. (Sher), Coaticook, P.Q., retired.—Died April 22nd 1904.
†McCarthy, P. (Ott), Ottawa, Ont., St. Bridget's Church.—Died Oct. 27, 1904.
†McDougald, A. F. (A), absent on sick leave. Died, 190 .
†McGillivray, A. F. (An), Boisdale, N. S.—Died, 1903.
†Martel, T. (T R), St. Barnabé, St. Maurice Co., P. Q.—Died March 6, 1904.
†Matte, D. (Q), Levis, P. Q., Hospice St. Joseph.—Died March 5th, 1904.
†Mayrand, J. E. (T R), St. Léon, Maskinongé Co., P. Q.—Died Nov. 6th, 1904.
†Mayrand, Lactance (Q), St. Isidore, Dorchester Co., P.Q.—Died March 5th, 1904.
†Naud, J. O. D. (Q), East Broughton, P. Q.—Died Nov. 16, '03.
†O'Nell, John (Lon), Kinkora, Ont.—Died July 8th, 1904.
†Ouellette, J. R., Very Rev. (St Hy), St. Hyacinth, P.Q., Seminary.—Died Oct. 4, 1904.
†Ouvrard, L. *c m.* (Ott), Montford, P. Q.—Died August 15th, 1904.
†Perrault, S. O. (V), Coteau du Lac, P. Q., Hospital.—Died Jan. 14th, 1904.
†Poulin, M. C. (St H), St. Hyacinth, P. Q.—Died Jan. 10th, 1904.
†Reid, D. B. (Char), De Sable, Kelly's Cross, P. E. I.—Died May, 1904.
†Rein, James, *c.ss.r.* (Q), Died Jan. 16, 1904.
†Tiernan, M. (Lon), Mt. Carmel, Ont.—Died May 6 h, 1904.
†Tremblay, L. O. (Q).—Died Oct. 31, 1904.
†Tremblay, Mèdèric (Chic), Eboulements, P. Q.—Died March, 1904.
†Trudelle, Chas. (Q), Quebec, P. Q., Sacred Heart Hospital, St. Valier st.—Died July 14th, 1904.
†Twohey, P. A. (K), Trenton, Ont.—Died 1904.

REQUIESCANT IN PACE.

Archdioceses, Dioceses, Vicariates-Apostolic.	Archbishops.	Bishops.	Clergy. Secular.	Clergy. Religious.	Clergy. Total.	Churches with resid't priests.	Missions with Churches.	Total Churches.	Seminaries.	Students.	Colleges for Boys.	Academies for Girls.	Parishes with Schools.	Children attending.	Orphan Asylums.	Orphans.	Charitable Institutions.	Total Children in Charitable Institutions.	Catholic Population, about.
BALTIMORE(Cardinal)	1	1	185	210	396	123	55	178	11	552	9	22	95	21 711	8	1 712	27	28 349	250 000
BOSTON	1	1	455	107	562	172	54	226	1	75	3	8	76	45 786	6	631	24	47 943	700 000
CHICAGO	1	2	460	188	648	285	49	334	3	102	9	23	189	78 171	6	1 052	48	97 845	1200 000
CINCINNATI	..	1	183	127	312	151	36	184	3	169	4	12	105	27 600	4	657	21	31 557	200 000
DUBUQUE	..	..	206	10	216	162	40	202	....	....	1	20	82	16 424	1	200	10	19 826	108 753
MILWAUKEE	..	..	283	66	349	206	87	293	4	74	5	8	149	32 704	4	352	17	34 971	294 000
NEW ORLEANS	..	1	147	100	247	124	78	202	2	15	5	17	90	17 222	13	1 315	23	28 100	450 000
NEW YORK	..	1	544	230	774	422	..	234	1	131	11	16	312	85 629	7	2 159	76	83 705	1250 000
OREGON CITY	..	1	41	32	73	44	42	86	2	30	3	12	25	3 100	3	145	14	3 500	40 000
PHILADELPHIA	..	1	393	110	503	234	..	234	4	103	3	11	115	43 304	12	3 306	29	55 658	475 000
ST. LOUIS	1	..	274	209	483	193	83	276	7	500	4	23	125	24 436	7	961	35	28 069	250 000
ST. PAUL	1	..	223	34	257	156	52	208	1	177	1	7	90	19 000	3	290	9	21 291	230 000
SAN FRANCISCO	2	..	160	116	276	90	60	150	4	91	7	21	37	14 822	4	1 505	23	23 184	227 000
SANTA FE	1	1	47	20	67	44	236	280	....	3	3	6	8	1 887	1	75	6	2 660	133 000
Albany	..	1	159	43	202	105	40	145	....	3	3	8	42	15 370	8	1 215	18	16 100	172 755
Alton	..	1	119	35	154	97	46	143	2	26	2	3	65	8 152	2	110	12	8 640	75 000
Altoona	..	1	59	14	73	57	13	70	....	....	1	1	26	6 350	....	....	..	6 500	50 000
Baker City	..	1	7	4	11	9	3	12	....	....	....	....	....	....	....	....	..	....	3 218
Belleville	..	1	100	3	103	79	30	109	....	....	....	2	65	7 725	1	102	9	7 933	56 200
Boise	..	1	22	10	32	20	25	45	....	5	2	3	5	765	....	....	..	915	13 000
Brooklyn	..	1	295	54	349	142	12	154	1	45	3	15	68	35 651	12	3 695	23	40 640	500 000
Buffalo	..	1	168	66	234	134	158	292	1	144	3	8	86	25 111	4	1 120	16	26 253	195 000
Burlington	..	1	82	6	88	62	30	92	1	12	3	9	21	5 570	2	185	6	5 970	70 000
Charleston	..	1	23	..	23	17	12	29	....	4	....	5	8	756	....	86	2	1 191	8 500
Cheyenne	..	1	11	2	13	9	..	15	....	6	....	2	2	475	....	....	..	562	4 000
Cleveland	..	1	282	64	346	224	59	283	1	96	3	9	172	39 327	7	902	19	42 485	320 000
Columbus	..	1	85	37	136	73	30	103	1	53	1	3	43	9 240	2	460	7	10 291	75 373
Concordia	..	1	46	14	60	44	53	97	....	6	....	2	18	2 125	..	....	1	2 538	23 000
Covington	..	1	70	9	79	62	30	72	....	10	2	7	37	7 075	2	198	8	8 985	50 000
Dallas	..	1	44	14	58	43	28	71	....	5	....	12	24	3 996	1	83	8	3 129	22 000
Davenport	..	2	118	7	125	102	49	151	....	24	1	7	42	5 855	1	117	11	6 904	70 000
Denver	..	1	59	6	120	50	101	151	....	24	1	9	22	5 953	3	431	19	6 936	70 000
Detroit	..	1	175	44	219	136	64	200	2	260	3	7	70	21 136	3	416	12	23 138	228 408
Duluth	..	1	36	20	56	44	36	80	....	....	....	1	10	2 000	3	246	11	2 646	55 000
Erie	..	1	105	25	130	89	46	135	1	15	....	8	42	8 378	1	216	4	9 394	70 000
Fall River	..	1	100	10	110	49	10	59	....	....	....	5	16	9 000	3	670	5	10 125	130 000
Fargo	..	1	52	23	75	64	86	150	....	....	....	4	12	1 027	1	60	8	1 527	52 000
Ft. Wayne	..	1	121	71	192	110	46	156	2	24	2	13	77	18 598	2	274	16	15 134	80 000
Galveston	..	1	52	24	76	43	24	67	....	12	4	7	30	4 489	1	....	6	4 579	40 000
Grand Rapids	..	1	92	15	107	76	89	165	....	50	....	3	51	11 926	2	256	10	12 376	122 442
Great Falls	..	..	..	..	17	14	10	24	....	6	....	3	3	250	....	....	8	545	10 000
Green Bay	..	1	141	31	172	139	66	205	....	16	2	3	87	14 566	4	313	12	15 273	130 000
Harrisburg	..	1	75	6	80	55	12	67	....	20	....	4	33	7 000	2	75	2	7 313	50 800
Hartford	..	1	258	34	292	147	50	197	....	60	1	5	59	27 310	2	380	6	28 480	290 000
Helena	..	1	24	11	35	22	28	50	....	11	....	5	9	2 000	1	220	11	3 455	36 500
Indianapolis	..	2	152	58	210	130	52	182	4	101	2	14	105	14 819	2	154	13	15 682	111 697
Kansas City	..	..	53	42	95	55	13	68	....	15	....	10	40	5 343	2	245	10	5 573	52 000
La Crosse	..	1	133	37	170	121	123	244	1	....	....	1	77	11 318	2	185	11	11 799	121 737
Lead	..	1	9	9	18	12	14	26	....	....	....	....	4	800	....	....	..	980	10 000
Leavenworth	..	1	58	52	110	52	48	106	1	6	2	3	37	4 000	2	130	4	4 859	35 000
Lincoln	..	1	59	4	63	57	67	124	..	8	....	3	21	1 600	....	....	..	2 215	30 000
Little Rock	..	1	22	33	55	38	32	70	1	21	1	8	29	4 642	1	20	7	3 109	14 816
Louisville	..	1	118	51	169	98	45	143	....	25	3	20	58	9 351	4	273	14	11 501	100 000
Manchester	..	1	105	17	122	97	..	97	....	28	1	6	36	12 805	5	718	20	15 000	105 000
Marquette	..	1	63	8	76	62	34	96	....	8	....	2	23	6 447	1	100	6	6 667	30 000
Mobile	..	1	41	42	83	34	31	65	1	14	3	7	29	3 610	3	223	7	4 222	25 804
Monterey-Los Angeles	..	1	94	42	136	62	61	123	2	67	2	19	24	3 570	6	960	14	5 478	70 000
Nashville	..	1	29	12	41	23	13	36	..	10	1	4	12	4 12	2	215	4	4 020	18 000
Natchez	..	1	34	1	35	28	47	75	....	6	2	5	29	3 370	2	164	2	3 833	22 487
Natchitoches	..	1	22	9	31	19	19	38	....	..	1	5	12	1 970	....	....	..	2 107	32 200
Nesqually	..	1	47	35	82	49	60	109	1	51	5	14	20	4 000	2	350	22	5 850	75 000
Newark	..	1	210	70	280	127	44	171	4	62	4	19	100	42 200	7	1 155	28	44 000	312 000
Ogdensburg	..	1	108	15	121	85	55	140	....	15	13	12	17	3 958	2	220	8	4 178	83 500
Omaha	..	1	106	28	134	98	73	167	....	33	2	8	59	6 700	1	92	6	8 490	65 175
Peoria	..	2	148	46	194	128	92	220	....	22	4	9	68	11 000	3	58	16	18 260	123 500
Pittsburg	..	1	267	138	405	226	32	258	3	228	3	4	110	33 176	4	1 358	14	38 269	325 000
Portland	..	1	99	22	121	60	44	104	....	18	1	5	23	9 437	3	260	10	10 433	110 321
Providence	..	1	150	9	159	59	4	63	....	..	2	4	26	13 944	1	300	6	14 444	190 000
Richmond	..	1	40	12	52	29	35	64	....	..	1	7	20	8 000	4	250	6	6 000	40 000
Rochester	..	1	141	5	149	88	38	126	1	33	1	3	50	17 231	5	526	8	18 241	115 000
Sacramento	..	1	50	3	53	41	53	94	..	10	1	7	10	1 400	1	100	1	1 800	40 000
St. Augustine	..	1	17	24	41	19	33	52	1	8	3	1	11	2 976	1	25	1	3 121	26 000
St. Cloud	..	1	66	52	118	72	28	100	1	42	1	2	26	4 000	1	100	6	4 483	44 000
St. Joseph	..	1	27	28	52	28	31	59	1	9	2	4	13	1 6 8	1	42	4	2 164	20 000
Salt Lake	..	1	10	9	19	12	8	20	....	3	1	4	3	380	1	135	2	964	10 000
San Antonio	..	1	44	35	79	41	32	73	....	..	5	10	39	5 119	1	190	6	6 169	78 000
Savannah	..	1	16	31	47	12	16	28	....	..	3	10	11	2 260	2	140	5	2 495	21 000
Scranton	..	1	140	16	206	133	47	180	....	21	1	4	40	13 400	1	143	4	16 363	250 000
Sioux City	..	1	105	..	105	90	33	123	....	..	....	4	43	5 876	....	....	1	6 0 6	50 000
Sioux Falls	..	1	74	6	80	68	65	133	....	13	....	..	28	2 080	....	....	3	2 080	45 500
Springfield	..	1	274	33	307	132	32	164	....	..	2	4	52	22 234	6	815	16	28 499	265 550
Superior	..	1	101	12	113	67	28	95	....	8	....	4	17	5 160	6	921	11	7 112	117 500
Trenton	..	1	122	19	141	112	40	152	....	..	1	6	39	9 500	2	240	6	10 670	55 000
Tucson	..	1	20	7	27	16	31	47	....	1	....	6	6	1 000	1	60	9	1 676	40 000
Wheeling	..	1	54	13	72	43	50	93	....	..	1	6	10	1 820	3	125	3	3 020	35 400
Wichita	..	1	59	11	70	65	11	76	....	..	....	3	29	1 911	2	55	7	2 170	25 450
Wilmington	..	1	31	9	40	23	17	40	....	10	....	2	11	2 772	3	256	4	3 028	28 000
Winona	..	1	84	6	90	69	40	109	....	....	....	3	22	4 062	2	50	6	4 257	55 000
Brownsville	..	1	11	12	23	13	25	38	....	....	1	5	6	1 123	2	....	1	1 323	78 000
Indian Ty.	..	1	38	25	63	37	51	88	1	14	2	8	28	3 142	....	....	18	3 232	25 197
North Carolina	..	1	10	15	25	14	18	32	1	15	1	1	8	598	2	54	3	804	4 600
Alaska Ty.	..	..	..	17	17	12	9	21	....	1	....	2	3	238	1	....	5	238	9 500
TOTAL	16	88	19 345	3 582	18 837	7481	39	6 11 387	83	3 926	191	692	4 235	1031 378	252	37 822	987	1 201 889	12462 793

PART II.

The Catholic Church in Canada.

APOSTOLIC DELEGATION.

His Excellency Mgr. DONATO SBARETTI, D.D., Titular Archbishof of Ephesus, consecrated Feb. 14, 1900.

PROVINCE OF HALIFAX.

Archdiocese of HALIFAX—Most Rev. Cornelius O'Brien, D.D., cons. Jan. 21, 1883.
Diocese of ANTIGONISH—Rt. Rev. John Cameron, D.D., cons. May 22, 1870.
Diocese of CHARLOTTETOWN—Rt. Rev. James Chas. McDonald, D.D., cons. Aug. 28, 1890.
Diocese of CHATHAM—Rt. Rev. Thomas F. Barry, D.D., cons. Feb. 11, 1900.
Diocese of ST. JOHN—Right Rev. Timothy Casey, D.D., cons. Feb. 11, 1900.

PROVINCE OF KINGSTON.

Archdiocese of KINGSTON—Most Rev. Charles Hugh Gauthier, D.D., cons. Oct. 18, 1898.
Diocese of ALEXANDRIA—Rt. Rev. Alexander MacDonell, D.D., cons. October 28, 1890.
Diocese of PETERBOROUGH—Rt. Rev. Richard Alphonse O'Connor, D.D., cons. May 1, 1889.
Diocese of SAULT STE. MARIE—Rt. Rev. D. J. Scollard, not yet consecrated.

PROVINCE OF MONTREAL.

Archdiocese of MONTREAL—Most Rev. Paul Bruchési, D.D., cons. August 8, 1897.
Diocese of JOLIETTE—Rt. Rev. Joseph A. Archambault. D.D., cons . Aug. 24, 1904.
Diocese of ST. HYACINTH—Rt. Rev. Maxime Decelles, D.D., cons. March 9, 1893.
Diocese of SHERBROOKE—Rt. Rev. Paul Larocque, D.D., cons. Nov. 30, 1893.
Diocese of VALLEYFIELD—Rt. Rev. Joseph M. Emard, D.D., cons. June 9, 1892.

PROVINCE OF OTTAWA.

Archdiocese of OTTAWA—Most Rev. Jos. Thos. Duhamel, D.D., cons. Oct. 28, 1874.
Diocese of PEMBROKE—Rt.Rev. Narcisse-Zephirin Lorrain, D.D., cons. Sept. 21, 1882.

PROVINCE OF QUEBEC.

Archdiocese of QUEBEC—Most Rev. L. N. Bégin, D.D., cons. Oct. 28, 1888.
Diocese of CHICOUTIMI—Rt. Rev. Michael Thomas Labrecque, D.D., cons. May 22, 1892.
Diocese of NICOLET—Rt. Rev. J. S. H. Brunault, D.D., cons., Dec., 27, 1899.
Diocese of RIMOUSKI—Rt. Rev. A. A. Blais, D.D., cons. May 18, 1890.
Diocese of THREE RIVERS—Rt. Rev. F. X. Cloutier, D.D., cons. July 25th, 1899.
Prefecture Apostolic of the Gulf of ST. LAWRENCE—Very Rev. P. G. Blanche, prefect.

PROVINCE OF ST. BONIFACE.

Archdiocese of ST. BONIFACE—Most Rev. Louis Ph. Adelard Langevin, O.M.I., D.D., cons. March 19, 1895.
Diocese of ST. ALBERT—Rt. Rev. Emile J. Legal, O.M.I., D.D., cons. June 16, 1897.
Vicariate-Apostolic of ATHABASKA.—Rt. Rev. Émile Grouard, O.M.I., D.D., cons. Aug. 1, 1891.
Vicariate-Apostolic of SASKATCHEWAN — Rt. Rev. Albert Pascal, O.M.I., D.D., cons. June 28, 1891.

PROVINCE OF TORONTO.

Archdiocese of TORONTO—Most Rev. Denis O'Connor, C.S.B.. DD., cons. Oct. 19, 1890.
Diocese of HAMILTON—Rt. Rev. Thos. Joseph Dowling, D.D., cons. May 1, 1887.
Diocese of LONDON—Rt. Rev. Fergus Patrick McEvay, DD., cons. Aug. 6, 1899.

PROVINCE OF VICTORIA.

Archdiocese of VICTORIA—Most Rev. Bertram Orth, D.D., cons. June 10, 1900.
Diocese of NEW WESTMINSTER—Rt. Rev. Augustin Dontenwill, D.D., O.M.I., consecrated Aug. 22, 1897.
Vicariate-Apostolic of MACKENZIE—Right Rev. G. Breynat, O.M.I., D.D., cons., April 6, 1902.

NEWFOUNDLAND.

Archdiocese of ST. JOHN—Most Rev. M. F. Howley, D.D.; cons., June 24, 1892.
Diocese of HARBOR GRACE—Rt. Rev. R. McDonald, D.D., cons. Aug. 21, 1881.
Diocese of ST. GEORGE—Rt. Rev. Neil McNeil, D.D., cons. Oct. 20, 1895.

THE APOSTOLIC DELEGATION

HIS EXCELLENCY

MGR. DONATO SBARRETTI, D.D.,

Titular Archbishop of Ephesus.

Delegate Apostolic to Canada; born at Montefranco, Archdiocese of Spoleto, Province of Umbria, Italy, 12th Nov., 1856; ordained priest 12th April, 1879; professor of Ethics and Minutante of the Propaganda for American affairs; auditor of the Apostolic Delegation at Washington, U.S.., January 1893; bishop of Havana, Cuba, 14, Febr., 1900; Titular Archbishop of Ephesus, 1901; Apostolic-Delegate to Canada, 26, Nov., 1902. Res., *Ottawa, Ont.*

Secretary—Rev. A. A. SINNOTT, J.C.D. Res,, *Ottawa, Ont.*

ARCHDIOCESE OF HALIFAX

(*Archidioecesis Halifaxiensis.*)

VICARIATE-APOSTOLIC OF NOVA SCOTIA 1817; DIOCESE OF HALIFAX FEBRUARY 15, 1842; ARCHDIOCESE MAY 4, 1852.

Comprises all but three Counties of Nova Scotia proper, and Bermuda Islands.

MOST REVEREND

CORNELIUS O'BRIEN, D. D.,

Archbishop of Halifax; cons. January 21, 1883.—Res., *Halifax, N. S., Archbishop's House.*

Deceased Bishops and Archbishops—Right Rev. EDMUND BURKE, D.D., cons. Bishop of Sion July 5, 1818, Vicar-Apostolic of Nova Scotia; died Nov. 29, 1820.—Right Rev. WILLIAM FRAZER, D.D., cons. Bishop of Tanes, June 3, 1825; Bishop of Halifax, Feb. 15, 1842; transferred to Arichat Nov. 27, 1844; died October 4, 1851.—Most Rev. WILLIAM WALSH, D.D., cons. Coadjutor Bishop of Halifax, 1842; Bishop of Halifax, 1844; created Archbishop, May 4, 1852; died Aug. 10, 1858.—Most Rev. THOMAS L. CONNOLLY, O.S.F., D.D., cons. Bishop of St. John, N. B., Aug. 15, 1852; promoted to Halifax April 15, 1859; died July 27 1876.—Most Rev. MICHAEL HANNAN, D.D., cons. May 20, 1877; died April 17, 1882.

Vicar-General—Right Rev. Mgr. T. J. DALY.—Res., *Halifax, N. S., St. Joseph's Church.*

CLERGY, CHURCHES, MISSIONS AND SCHOOLS.

CITY OF HALIFAX.

ST. MARY'S CATHEDRAL, Most Rev. Cornelius O'Brien, D.D., Rev. E. J. McCarthy, rector; Revs. J. B. Moriarty, Thomas O'Sullivan, P. McQuillan, J. Barre, J. Macé.
Schools — 19 departments, and 18 teachers for boys and girls; 11 of the teachers are Sisters of Charity. Mother Fidelis, sister-servant. Pupils, 800.
Chapels — Academy of the Sacred Heart, Mass every day.
St. Mary's Convent of the Sisters of Charity, Mass every day.
Halifax Infirmary.
Asylum for the Poor, Mass every Sunday.
Orphans Home, Mass every day.
St. Theresa's Home.
Holy Cross Cemetery, Mass from 2d to 10th November.

ST. PATRICK'S, Rev. Gerald Murphy, rector; Revs. M. Power, J. Brown.
Schools — For boys. 10 departments. 400 boys.
For girls. 10 departments. Sisters of Charity. Sister Vincentia, sister-servant. 500 girls.
Chapels — St. Patrick's Convent of the Sisters of Charity.
Home of the Guardian Angel, Sisters of Charity.

ST. JOSEPH'S, Right Rev. Mgr. T. J. Daly, V.G.
School — 12 departments, 12 teachers, 7 Sisters of Charity. Sister Dolorosa, sister-servant. Pupils, 700.
Chapel — St. Joseph's Convent of the Sisters of Charity.

ST. AGNES', Rev. M. Cole.
School — 2 departments. Sisters of Charity. Pupils, 150.

Chapels.
Acting Chaplain to the Forces, Rev. J. T. Beesnan.
Chapel of the Sisters of Charity, Mt. St. Vincent, Very Rev. Canon Alex. McIsaac, chaplain.
Chapel of the Monastery of the Good Shepherd, Eudist Father, chaplain.
Chapel of the Convent of the Sacred Heart, attended from Cathedral.
Chapel of St. Joseph's Orphanage. Eudist Father, chaplain.

OUTSIDE OF THE CITY OF HALIFAX.

Amherst, Cumberland Co., St. Charles Borromeo's, Rev. Wm. J. Mihan.
School — Sisters of Charity.
Mission—Pugwash, Cumberland Co., St. Catherine's.

Annapolis, Annapolis Co., St. Louis', Rev. Joseph Hayes.
Missions— Bear River, Digby Co., St. Ann's.
Bridgetown, Annapolis Co., St. Liguori's.
Digby, Digby Co., St. Patrick's.

Bridgewater, Lunenberg Co., St. Joseph's, Rev. C. J. McKinnon.
Mission — Lunenberg, Lunenberg Co., St. Norbert's.

Caledonia, Queen's Co., St. Jerome's, Rev. E. Leblanc.
Missions— Liverpool, Queen's Co., St. Gregory's.
Mill Village, Queen's Co., St. Andrew's.

Chester, Lunenberg Co., St. Augustine's. Rev. George Walsh.
Missions—Dalhousie, Lunenberg Co., St. Bridget's.
New Ross, Lunenberg Co., St. Patrick s.

Chezzetcook, Halifax Co., St. Anselm's, Rev. Ph. H. Labrecque (*Chezzetcook P. O., Halifax Co*).
Mission — East Chezzetcook, Halifax Co.

Church Point, Digby Co., St. Mary's, Rev. Eudist Fathers.
School — Sisters of Charity.

Conessious, Our Lady of Mercy, Rev. Eudist Father.

Dartmouth, Halifax Co., St. Peter's, Rev. Charles Underwood, Rev. P. Donnelly, asst.
Mission — Eastern Passage, Halifax Co., St. Andrew's.

Eelbrook, Yarmouth Co., St. Ann's, Rev. J. Crouzier.
School — Sisters of Charity.
Mission — Quinan, Yarmouth Co., St. Agnes'.

Enfield, Hants Co., St. Bernard's, Rev. Wm. E. Young.
Missions— Bedford, Halifax Co., St. Ignatius'.
Hammond Plains, Halifax Co., St. James'.
Shubenacadie, Hants Co., St. Ann's.
Windsor Junction, Halifax Co., St. Rose of Lima.

Herring Cove, Halifax Co., St. Paul's, Rev. T. J. Grace.
Missions – Ferguson's Cove, Halifax Co., Stella Maris.
Ketch Harbor, Halifax Co., St. Peter's.

Joggin Mines, Cumberland Co., St. Thomas Aquinas', Rev. J. D. Curry.
Missions— Minudie, Cumberland Co., St. Denis'.
Ragged Reef, Cumberland Co., St. James'.

Kentville, King's Co., St. Joseph's, Rev. P. M. Holden, Rev. D. O'Sullivan, assistant.
Missions— Aylesford, King's Co., St. Laurence's.
Billtown, King's Co., St. Agatha's.

Kentville, King's Co., St. Joseph's (continued).
Missions—Cornwallis, King's Co., St. Edward's.
Kingston Station, King's Co., St. Laurence's.
North Mountain, King's Co., St. Philip Neri's.
Londonderry Station, Colchester Co., St. Ambrose's, Rev. P. Walsh, D.D
Missions— Point Brulé, Cumberland Co., St. Michael's.
Wallace, Cumberland Co., St. Cyprian's.
Meteghan, Digby Co., Stella Maris, Rev. A. B. Cote.
Parrsboro, Cumberland Co., Transfiguration, Rev. T. J. Butler.
Plympton, Digby Co., Holy Cross, Rev. J. B. Ruest.
Prospect, Halifax Co., Our Lady of Mount Carmel, Rev. M. Collins.
School— Sisters of Charity.
Missions— Dover, St. Thomas.
Lower,. Perspect.
Salmon River, Digby Co., St. Vincent de Paul's, Rev. J. Deveau.
Saulnierville, Digby Co., Sacred Heart, Rev. P. Doré.
Sheet Harbor (or Watt Section), Halifax Co., St. Peter's, Rev. C. J. McManus.
Missions— Ship Harbor, Halifax Co., St. Denis.
Tangier, Halifax Co., St. Martin's.
West Newdy Quoddy, Halifax Co., St. Michael's.
Spring Hill, Cumberland Co., St. John's, Rev. W. J. Doody.
Mission—Street's Ridge, Cumberland Co., St. Cornelius'.
Surette Island, Yarmouth Co., St. Joseph's, Rev. J. E. Hamelin.
Truro, Colchester Co., Immaculate Conception, Rev. M. J. Kinsella.
Mission — Maitland, Hants Co., St. Francis Xavier's.
Tusket Wedge, Yarmouth Co., St. Michael's, Rev. Wm. J. Foley, D.D.
Mission — Comeau's Hill, Yarmouth Co., St. Gabriel's.
West Pubnico, Yarmouth Co., St. Peter's, Rev. Donald J. Summers.
School— Sisters of Charity.
Missions— East Pubnico, Yarmouth Co., Immaculate Conception.
Lockeport, Shelburne Co., St. John Baptist's.
Shelburne, Shelburne Co., St. Thomas'.
Weymouth, Digby Co., St. Bernard's, Rev. J. J. Sullivan and Rev. John Walsh.
Mission — Corberrie, Digby Co., St. Basilius', Weymouth, Bridge st.
Windsor, Hants Co., St. John's, Rev. M. Carroll.
Mission — Wolfville, King's Co., St. —
Yarmouth, Yarmouth Co., St. Ambrose's, Rev. W. B. Hamilton.

BERMUDA ISLANDS.

Hamilton, St. Edward the Confessor's, Rev. D. Comeau.
School— (connected with Academy). 10 Sisters of Charity.
St. George's, Rev. Chaplain to H. M. Forces.
Absent on sick leave: Rev. C. A. Campbell, D.D.

INSTITUTIONS IN CHARGE OF RELIGIOUS ORDERS.

ORDERS OF MEN.

HALIFAX. *Holy Heart Theological Seminary.* Dedicated to the Holy Heart of Mary—Conducted by the Eudist Fathers. Revs. P. Le Courtois, D.D. supr., Jean Levallois, D.D., 1st assistant; Jean Baptiste Jary, D.D., econom; Leon Leclerc, D.D., 2d assistant; Edmond Damourette, Louis LeBarzic, John Riley and 2 others. Students, 24.
St. Mary's College, Windsor st.—Rev. Edmund Kennedy, rector; Professors: Messrs. W. F. P. Stockley, M.A., M. Drennan, M.A. Students, 50.
St. Patrick's Home for Boys. — 5 Brothers of the Christian Schools. Brother Laurence, director. Boys, 70.
CHURCH POINT. *St. Ann's College*, conducted by the Eudist Fathers.—Rev. Pierre Marie Dagnaud, D.D., supr.; Rev. Fathers: Chiasson, Leventoux, LeGarree, Brochard, Nio, LeBouter, Amirault, Lequémener, Veillard, Clermont, LeGarff, Deeg, Birette, Vincent, Delanóé.

ORDERS OF WOMEN.

HALIFAX. *Convent and Academy of Mount St. Vincent*, Motherhouse of the Sisters of Charity. — Mother Mary Berchmanns, supr. Pupils, 90.
Halifax Infirmary and Old People's Home.—Sisters of Charity. Sister M. Irene, sister-servant.
St. Joseph's Orphan Asylum.—Sisters of Charity. Sister Loyola, sister-servant. Orphans, 140.
House of the Angel Guardian for Foundlings.—Sisters of Charity. Sister De Paul, sister-servant.
Academy of the Sacred Heart of Jesus, Spring Gardens. — Religious of the Sacred Heart. Mother Reid, supr. In community, 60. A Parochial School on the grounds. Pupils, 340.
Monastery of the Good Shepherd, Industrial and Reform School, founded June 18th 1890. — Sisters of Charity of the Good Shepherd. Mother St. Alphonse de Ligouri, supr. 40 Religious, 5 outdoor Sisters. 35 penitents, 18 children in reform class; 41 children in industrial school.

HAMILTON, Bermuda Islands. *Academy of Mt. St. Agnes.*—Sisters of Charity. Mother M. Cleophas, supr. Pupils, 90.

METEGHAN. *Sacred Heart Academy.*—Sisters of Charity. Sister Ambrose, sister-servant.

The Societies of St. Vincent of Paul, with three large Conferences—of the Living Rosary, the Apostleship of Prayer, Propagation of the Faith—three Young Men's Clubs for improvement and recreation, are established in connection with the churches in Halifax. The Lyceum is owned by the Catholic Young Men's Club. The Children of Mary, the St. Anne and the Consolers of Mary Societies, have been established for years, and meet weekly at the Sacred Heart Convent, where they are directed by one of the ladies of the convent. Societies of the Children of Mary are also established in connection with the convents of the Sisters of Charity. T. A. and B. Societies are attached to all the churches, having three large Halls.

RELIGIOUS COMMUNITIES IN DIOCESE.

COMMUNITIES OF MEN.

Eudist Fathers (France)—Halifax; Church Point.
Brothers of the Christian Schools (New York Province).—Halifax.

COMMUNITIES OF WOMEN.

Sisters of Charity (Halifax, N. S).—Motherhouse and Academy, Parochial Schools, Infirmary, Orphan Asylum, House of the Angel Guardian, Halifax; Church Point; Eelbrook; Meteghan; Prospect; Pubnico; Hamilton; Amherst.
Ladies of the Sacred Heart of Jesus (Canadian Province)—Halifax.
Sisters of Charity of the Good Shepherd (Montreal, P. Q.).—Halifax.
Sisters of St. Ann, Halifax; Church Point and Halifax.

RECAPITULATION.

Archbishop	1	Academies for Young Ladies	4
Diocesan Priests	46	Students	420
Priests of Religious Orders	25	Parochial Schools (55 Rooms)	10
Total	71	Pupils in City of Halifax	4 000
Churches with resident priest	35	Orphan Asylum	1
Missions with Churches	60	Orphans	140
Total Churches	95	Infant Asylum	1
Chapels	10	Infants	50
Seminary	1	Industrial and Reform Schools	2
Students	24	Inmates	90
Colleges and Academies for boys	2	Protectories for Boys	1
Students	210	Homes for Aged Poor	1

Catholic population, about 55 000

ARCHDIOCESE OF KINGSTON

(Archidioecesis Regiopolitana.)

DIOCESE JANUARY 27, 1826; ARCHDIOCESE JULY 28, 1889.

Comprises the territory from the eastern line of Dundas Co. to the western boundary of Hastings Co.: the Counties Addington, Brockville, Dundas, Frontenac, Grenville, Hastings, Lanark, Leeds, Lennox and Prince-Edward, in the Province of Ontario.

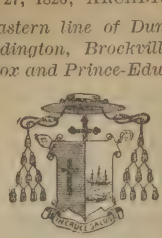

MOST REVEREND

CHARLES HUGH GAUTHIER, D.D.,

Archbishop of Kingston; cons. in Kingston, October 18, 1898.—Res., *Kingston, Ont., Arch-Bishop's Palace.*

Former Bishops—Right Rev. ALEXANDER MCDONNELL, D.D., cons. Dec. 31, 1820; Bishop of Kingston January 27, 1826; died January 14, 1840.—Right Rev. REMIGIUS GAULIN, D.D., cons. Oct. 20, 1833; Bishop of Kingston January 14, 1840; died May 8, 1857.—Right Rev. PATRICK PHELAN, S.S., D.D., cons. May 20, 1843; administrator in 1852; Bishop May 8, 1857; died June 6, 1857.—Right Rev. EDWARD JOHN HORAN, D.D., cons. May 1, 1858; died Febr. 15, 1875.—Right Rev. JOHN O'BRIEN, D.D., cons. April 18, 1875; died Aug. 1, 1879.—Most Rev. J. V. CLEARY, cons. in Rome, Nov. 21, 1880; Archbishop in 1889; died February 24, 1898.

Vicar-General—Right Rev. Mgr. FARRELLY, Belleville; Very Rev. J. MASTERSON, Prescott.

Deans—Very Rev. J. S. O'CONNOR, Very Rev. C. B. MURRAY.

Archbishop's Secretary—Rev. F. G. GRAY.

CLERGY, CHURCHES, MISSIONS AND SCHOOLS.

CITY OF KINGSTON.

CATHEDRAL OF THE IMMACULATE CONCEPTION, Johnson st., Most Rev. Charles Hugh Gauthier, D.D.; Rev. John P. Kehoe, rector of the Cathedral; Revs. C. A. McWilliams, Charles Mea, J. J. Salmon, D.D., W. J. Kingsley and F. G. Gray.

Schools — St. Mary's, for Boys. Mr. Quinn, principal; and five lay teachers (female). 250 pupils.
St. Joseph's, for Girls. 4 Sisters of Notre Dame. 123 pupils.
St. John's, for Girls. 4 Sisters. House of Providence. 105 pupils.

Chapels — St. James Boanerges, contiguous to the Cathedral.
Hôtel-Dieu, Rev. J. J. Salmon, D.D., chaplain.
House of Providence, Rev. C. J. Duffus, chaplain.
Dominion Penitentiary, Rev. M. MacDonald, chaplain.
Rockwood Asylum, Rev. M. MacDonald, chaplain.

OUTSIDE OF THE CITY OF KINGSTON.

Bedford Mills, Frontenac Co., Sacred Heart of Jesus, Rev. J. Leclec, C.†M., sup.; Revs. Fr. L. Chaillou, C.†M., Fr. I. M. Castex, C.†M., Fr. J. M. Le Neillon, C.†M., Fr. J. M. Pluymakers, C.†M., Fr. M. M. Goupil, C.†M. Main residence at Railton.

Missions— Ardoch, Addington Co., St. Kilian's.
Flinton, Addington Co., St. John the Evangelist, attended by Rev. L. Chaillon, C.†M.
McDonald's Corners, Lanark Co., St. Columbanus'.
Palmerston, Addington Co., St. Leo the Great.
Sharbot Lake, Addington Co., St. James Major.
Amherst Island, Bath, Odessa, Railton.

Belleville, Hastings Co., St. Michael the Archangel, Rt. Rev. Mgr. Jas. Farrelly, V.G., Rev. O. J. Hanley, assistant.
School—7 Sisters of Charity of Providence. Sister M. Loretto, supr. 300 pupils.
Blessington, Hastings Co. (*Read P.O.*), St. Charles Borromeo's, Rev. Thomas McCarthy.
Mission — Richmond, Grenville Co., St. John the Baptist.
Brewer's Mills, Frontenac Co., St. Barnaby's, Rev. A. Traynor.
Brockville, Brockville Co., St. Francis Xavier's, Very Rev. C. B. Murray, dean; Revs. Jas. Doyle and R. M. O'Farrell, assistant.
School—6 Sisters of Notre Dame. Sister M. Wilfrid, dir. 225 pupils.
Burgess, Lanark Co. (*Stanleyville P.O.*), St. Bridget's, Rev. W. A. McDonagh.
Mission — Bathurst, Lanark Co., St. Vincent's.
Camden, Addington Co. (*Centreville P.O.*), St. Anthony of Padua, Rev. J. J. Connelly; Rev. O'Riordan, assistants.
Mission — Chippewa, Addington Co., Annunciation.
Carleton Place, Lanark Co., Our Lady de Mercede, Rev. M. M. Meagher.
Mission — Ferguson's Falls, Lanark Co., St. Patrick's.
Chesterville, Dundas Co., St. Columban's, Rev. John S. Quinn.
Cushendall (*Kingston Mills P O.*), Frontenac Co., The Holy Name of Jesus, Rev. J. J. Collins.
Elgin, Leeds Co., St. —, Rev. M. J. Spratt.
Mission — Philippsville, Leeds Co., St. Malachy's.
Erinsville, Addington Co., Assumption B.V.M., Rev. Thos. Carey.
Frankford, Hastings Co., St. Francis of Assisi, Rev. P. McKiernan.
Mission — Stirling, Hastings Co., St. James Minor.
Gananoque, Leeds Co., St. John the Evangelist, Rev. John D. O'Gorman, Rev. J. A. Meehan, assistant.
Missions— Howe Island, Frontenac Co., St. Philomena's.
Lansdowne, Leeds Co., St. Patrick's.
Kemptville, Grenville Co., Exaltation of the Holy Cross, Rev. T. P. O'Connor.
Mission — Mountain, Dundas Co., St. Daniel's.
Kitley (*P.O.*), Leeds Co., St. Philip Neri's, Rev. J. T. Hanley.
Mission — Toledo, Brockville Co., St. Columbkill's.
Loborough, Addington Co., St. Patrick's, Rev. Lecleck.
Missions— Amherst Island, Addington Co., St. Bartholomew's.
Bath, Lennox Co., St. Linus'.
Odessa, Lennox Co., St. Bridget's.
Madoc, Hastings Co., Sacred Heart of Mary, Rev. J. J. Meagher.
Mission — Queensboro', Hastings Co, St. Henry's.
Marmora, Hastings Co., Sacred Heart of Jesus, Rev. Thomas Murtagh.
Merrickville, Grenville Co., St. Ann's, Rev. Alex. Carson.
Morrisburg, Dundas Co., Immaculate Conception, Rev. John McCarthy.
Missions—Iroquois, Dundas Co., St. Pius'.
Matilda, Dundas Co., St. Ann's.
Napanee, Lennox Co., St. Patrick's, Rev. P. J. Hartigan.
Mission — Deseronto, Hastings Co., St. Vincent de Paul.
Perth, Lanark Co., St. John the Baptist, Rev. John T. Hogan.
School—6 Sisters of Charity of Providence. 200 pupils.
Picton, Prince-Edward Co., St. Gregory the Great, Rev. C. J. Killeen.
Mission — Wellington, Prince-Edward Co., St. Frances of Rome.
Portsmouth, Frontenac Co. (*Kingston P.O.*), Church of the Good Thief, Rev. M. MacDonald.
Prescott, Grenville Co., St. Mark's, Very Rev. John Masterson, V.G., Rev. P. Keaney, ass't.
Missim — Cardinal, Grenville Co., Sacred Heart of Jesus.
Smith's Falls, Grenville Co., St. Francis de Sales, Rev. T. Kelly.
Spencerville, Grenville Co., St. Lawrence O'Toole's, Rev. C. F. O'Gorman.
Mission — Throoptown, Grenville Co., St. Patrick's.
Trenton, Hastings Co., St. Peter in Chains.
School—4 Sisters of Notre Dame. 150 pupils.
Tweed, Hastings Co., St. Carthagh's, Rev. D. A. Twomey.
Mission — Stoco, Hastings Co., St. Edmund's.
Tyendinaga, Hastings Co. (*Marysville P. O.*), Holy Name of Mary, Very Rev. J. S. O'Connor.
Westport, Leeds Co., St. Edward's, Rev. M. O'Rourke.
School—4 Sisters of Notre Dame. Sister M. Joseph, dir. Pupils, 139.
Wolfe Island, Frontenac Co., Sacred Heart of Mary, Rev. T. J. Spratt.
Yonge, Leeds Co. (*Trevelyan P. O., Leeds Co.*), St. James Minor, Rev. M. Crawley.
Mission — Athens, Leeds Co., St. Denis, the Areopagite.
Rockport, Leeds Co., St. Brendan's.

Absent: Revs. John Fleming and W. E. Walshe.

INSTITUTION IN CHARGE OF SECULAR CLERGY.

KINGSTON. *Regiopolis College.*—Most Rev. C. H. Gauthier, D.D., president.; Rev. Charles Mea, B.A. (Ottawa University), dean (prof. of French language and literature, junior Latin, literature and history, christian doctrine); Mr. William Brick, B.A., principal (prof. of mathematics and science); Mr. J. O'Reilly, B.A. (professor of Latin and Greek languages, literature and history, English and Canadian history, junior mathematics) Students, 85.

INSTITUTIONS IN CHARGE OF RELIGIOUS ORDERS.

ORDERS OF WOMEN.

KINGSTON. *House of Providence.*—Motherhouse of the Sisters of Charity of Providence. 71 Sisters, 13 Novices, 4 Postulants. Mother Mary Scholastica, supr. Rev. Chas. J. Duffus, chaplain. The Sisters take care of the poor, sick and infirm from all parts of the province. Also a *Male Orphanage* is under their care. Orphans, 50.

Hôtel Dieu and Orphan Asylum. — Hospital-Sisters of St. Joseph. Sister Ladauversière, supr. Rev. J. J. Salmon D.D., chaplain. 36 Religious, 10 Novices. 70 beds. 35 Orphan girls.

Convent of the Sisters of Notre Dame (Montreal) —Pupils, 139, Sisters, 12. Sister St. Mary Jane, supr.

St. Vincent's Academy.—4 Sisters of Notre Dame. Pupils, 180.

BROCKVILLE. *St. Vincent de Paul's Hospital.*—20 Sisters of Charity of Providence. Sister M. Clement, dir. Patients, 50.

TRENTON. *Academy.*—7 Sisters of Charity of Providence. Mother Edward, supr. Pupils, 120.

RELIGIOUS COMMUNITIES IN DIOCESE.

Fathers of the Congregation of Mary (St. Laurent, Vendée, France) — Bedford and Loborough.

Sisters of Charity of Providence (Kingston, Ont.)—Kingston; Belleville; Brockville; Perth; Trenton, and Smith Falls.

Sisters of the Congregation of Notre Dame (Montreal, P. Q.)—Kingston; Brockville; Westport.

Hospital Sisters of St. Joseph—Kingston.

RECAPITULATION.

Archbishop	1	Chapels	5
Secular Priests	49	Academies for young Ladies	3
Priests of Religious Orders	7	Pupils	295
Total Priests	56	Parochial Schools	44
Churches with resident priest	35	Pupils	6 500
Missions with Churches	24	Orphan Asylums	2
Total Churches	59	Orphans	85
College for Boys	1	Hospitals	2
Students	85		

Catholic Population, about.....42 000

ARCHDIOCESE OF MONTREAL

(*Archidioecesis Marianopolitana.*)

DIOCESE MAY 13, 1836; ARCHDIOCESE JUNE 8, 1886.

Comprises the Counties, Chambly, Deux-Montagnes, Hochelaga, Jac.-Cartier, Laprairie, Laval, Napierville, St.-Jean, and part of the Counties of Argenteuil, l'Assomption, Terrebonne, L'Assomption and Verchères.

MOST REVEREND

PAUL BRUCHESI, D.D,,

Archbishop of Montreal, P.Q.; cons. August 8, 1897. Res., *Archbishop's Palace, Montreal, P.Q.*

Former Bishops—Right Rev. JOHN JAMES LARTIGUE, S.S., D.D., cons. January 21, 1821, Bishop of Telmessa; first Bishop of Montreal May 13, 1836; died April 19, 1840. — Most Rev. IGNATIUS BOURGET, D.D., cons. July 25, 1837, Bishop of Telmessa, Coadjutor-Bishop of Montreal; Bishop of Montreal April 19, 1840; resigned May 11, 1876; promoted to Martianopolis July 26, 1887; died June 8, 1885. — Most Rev. EDOUARD CHARLES FABRE, D.D., cons. May 1, 1873, Bishop of Gratianapolis, Coadjutor-Bishop cum jure successionis of Montreal; Bishop of Montreal May 11, 1876; raised to the Archiepiscopal Dignity June 8, 1886; died December 30, 1896.

Official—Very Rev. Mgr. Z. RACICOT, Hon. Canon, V.G., A. P.

Assessors—Revs. A. NANTEL, R. DECARIE, T. KAVANAGH.

Promotor—Very Rev. L. COUSINEAU, D.D., Canon.

Vice-Promotor—Rev. F. L. T. ADAM.

Chancellor—Very Rev. EMILE ROY, D.D., Canon.—Res., *Montreal, P. Q., Archbishop's Palace.*

Vice-Chancellor—Rev. PH. PERRIER. D.D.—Res., *Montreal, P. Q., Archbishop's Palace.*

Honorary Canons—Right Rev. B. DE CABRIERES, D.D., Bishop of Montpellier; Right Rev. J. M. EMARD, D.D., Bishop of Valleyfield; Rev. P. E. LUSSIER, (Beauharnois, Valleyfield); Rev. C. M. LESAGE (Chambly); Rev. F. X. TREPANIER (Montreal); Rev. J. T. SAVARIAT (Lachine); Rev. A. F. GOUSSARD (Chartres); Rev. A. NANTEL (St. Thérèse); Rev. N. MARECHAL (S. Jacques de l'Achigan); Rt. Rev. Mgr. C. A. MAROIS, V.G. (Quebec); Rev. R. DECARIE (St. Henri); Rev. A. DUBUC (Montreal); Rev. F. L. T. ADAM (Sacred Heart, Montreal); Rev. J. A. I. DOUVILLE (Nicolet); Rt. Rev. P. BELMONT, Bishop of Clermont; Rt. Rev. A. BATTANDIER, Prot.-Apost., Rome; Rev. C. LECOQ, sup. of S. Sulpice; Rev. V. VILLENEUVE, sup. of L'Assomption College; Rev. G. M. Lepailleur, (Montreal).

Rural Deans—Very Rev. C. LECOQ, Superior S.S., Revs. A. NANTEL, R. DECARIE, F. L. T. ADAM, . M. LEPAILLEM, M. TAILLON, J. T. SAVARIA, G. V. VILLENEUVE, L. J. LAFORTUNE, R. HETU, J. CHARETTE, A. P. TASSE, C. BEAUBIEN, J. E. DUGAS.

CLERGY, CHURCHES, MISSIONS AND SCHOOLS.

CITY OF MONTREAL.

CATHEDRAL OF ST. JAMES. Most Rev. Paul Bruchési, D.D.; Very Rev. Mgr. Z. Racicot, Canon, Dean of Chapter, V.G. A.P.; Canons: Revs. J. A. Vaillant, procurator, W. C. Martin, can., Archdeacon L. Cousineau, D.D., G. Dauth, can.; Emile Roy, D.D., Canon, chancellor; Revs. G. Gauthier, D.D., P.P., canon; Ph. Perrier, D.D., chap. of the Cathedral vice chancellor; J. U. Demers, priest.

PARISH OF THE CATHEDRAL. Rev. Canon G. Gauthier, curé; Revs. J. A. Piette, A. H. Martin, vicars.

Schools — *Ste. Marguerite*, St. Margaret st.—4 Sisters of Notre Dame. 183 pupils.
14 Brothers of the Christian Schools. Bro. Mathias, dir. 715 pupils.

Church—Ste. Croix Du Mont, 1075 rue Dorchester, Revs. E. Girot, S.S., J. Chevalier, S.S., chaplains.

Chapels — St. Mary's College, Rev. Jesuit Fathers.

Convent — Mt. Ste. Marie. Sisters of Cong., N. D.
Hospice of St. Joseph, 60 rue Cathédrale, Rev. W. C. Martin, chan., chaplain.

NOTRE DAME PARISH. Holy Name of Mary, Place d'armes. Very Rev. C. Lecoq, S.S., supr.; Rev. N. Troie, S.S., curé; Revs. Fr. Daniel, S.S., P. Rousseau, S.S., I. J. Talet, S.S., L. A. Sentenne, S.S., W. Leclair, S.S., J. E. Filiatrault, S.S., Herc. Bédard, S.S., C. Maillet, S.S., J. Thibault, S.S., J. Leveillée, S,S., J. Bern. Pelletier, S.S., Paul Braye, S.S., Vict. Many, S.S., O. Hébert, S.S., J. Ant. Gaudin, S.S., H. Gauthier, S.S., Hect. Filiatrault, S.S., Wilfr. Hébert, S.S., G. McShane, S.S., Amance Luche, S.S.; J. Jodoin, P.S., Rev. T. Lafontaine, vicar. Res., 1710 rue Notre Dame.

Schools — *St. Laurent's*, Vitré st. 14 Brothers of the Christian Schools. 600 pupils.
St. Laurent's, 1966 rue St. Catherine. 6 Sisters of Notre Dame. 225 pupils.
Notre Dame de Bonsecours. 6 Sisters of Notre Dame. 202 pupils.
St. Felix, 5 Schoolhouse st.—2 lay teachers. 85 pupils.

Church — The Gesu, 142 rue Bleury, attended from St. Mary's College.

Chapels — Loyola College, 68 rue Dummond, Rev. Jesuit Fathers.
Hôtel-Dieu, 250 Pine ave., Revs. J. A. St. Jean, S.S., E. O'Reilly, chaplains; Rev. L. M. Lavallée. a. curé.
Notre Dame de Pitié, 1652 rue Notre Dame, Rev. J. A. Thibault, S S., chaplain.
Motherhouse of the Sisters of Notre Dame, rue St. Jean Baptiste, Rev. J. A. Thibault, S.S., chaplain.
Notre Dame de Bon Secours, 95 rue St. Paul, Rev. J. E. Filiatreault, S.S., chaplain.
House of the Good Shepherd, 500 rue Sherbrooke, Rev. A. Pelletier, chaplain; Revs. E. Delinelle, G. Moreau, anc. curé, secr. Universite Laval.
Nazareth Asylum, 2021 rue Ste. Catherine, Rev. H. Gauthier, S.S., chaplain.
Our Lady of Angels, 598 rue Lagauchetière, Rev. H. Bédard, S.S., chaplain.
Notre Dame Hospital, 1429 rue Notre Dame, Rev. E. Choquet, chaplain.

ST. JAMES PARISH. St. James', 127 rue St. Denis, place St. Jacques. Rev. S. Charrier, S.S., curé; Revs. René Rousseau, S.S., S. Tranchemontagne, S.S., H. Guibert, S.S., E. M. Portier, S.S., P. Lajoie, S.S., D. Chevrier, S.S., J Richard, S.S.; J. Coste, S.S., V. Duhamel, S S.; J. B. Ouellet, A. Larue, vics., Res. 1669 S. Catherine; A. Dubue, a. c., Res. 299 Lagauchetiere; J. Lonergan, anc. curé. Res., 97 Cherrier.

Schools — 14 Brothers of the Christian Schools. 600 pupils.
6 Sisters of Holy Cross and of the Seven Dolors. Sister Damase, dir, 262 pupils.

Chapels — House of Providence, 1631 rue Ste. Catherine, Rev. A. Desnoyers, chaplain. P. Chamy, dess. des Syriens.
Convent of Miséricorde, 346 Dorchester st., Rev. F. Perdereau, O.M.I., chaplain.
Notre Dame de Lourdes, 1668 rue St. Catherine.
Reform School, 1189 De Montigny st., Rev. M. H. Charpentier, chaplain.
Mt. St. Louis, 444 rue Sherbrooke, Rev. J. M. A. Brosseau, chaplain.

ST. PATRICK'S PARISH. St. Patrick's, 1527 rue Lagauchetière, Rev. M. Callaghan, S.S., rector; Revs. L. Callaghan, D.D., P. Heffernann, J. P. Kulloran, P. Polan, vicars. Res. 770 Dorchester st.

Schools — 12 Brothers of the Christian Schools. Bro. Sigebert, dir. 480 pupils.
11 Sisters of Notre Dame. 425 pupils.

ST. JOSEPH'S PARISH. St. Joseph, 306 rue Richmond, Rev. J. A. Bélanger, curé; Revs. O. Lagacé, M. Roux, J. G. Descarries, O. Mousseau, vicars; Rev. F. Kavanagh, a. chapl.; Rev. J. Chalifour, priest.

ST. ANN'S PARISH. Ste. Anne, 32 Bassin st., Rev. P Rioux, C.SS.R., superior and curé; Revs. Edmond Flynn, C.SS.R., Edward Strubbe, C.SS.R., B. Rietvelt, C.SS.R., L. Fortier, C.SS.R., A. Barolet, C.SS.R., J. MacPhail, C.SS.R., D. J. Holland, C.SS.R., Alfred Trudel, C.SS.R. 7 Brothers.

Schools — 12 Brothers of the Christian Schools, (Young st.), Bro. William, dir. 500 pupils.
St. Ann's (McCord st.). 10 Sisters. Sister M. St. Alphonsus, supr. Pupils, 350.
St. Alphonsus' (Conway st.). 4 Sisters. Sister M. St. Alphonsus, supr. Pupils, 90.
Our Lady of the Holy Angel's (Mullin st.). 9 Sisters. Sister M. Zephyrine, supr. Pupils, 275.

ST. BRIDGET'S PARISH. St. Bridget, 47 rue Maisonneuve, Rev. J. Demers, curé; Revs. J. Verschelden, J, A. Champagne, L. P. Choquet, Chas. Lussier, V. Deschenes, vicars; N. E. Dremers, anc. cure.
Schools — 18 Brothers of the Christian Schools. Bro. Andrew, dir. 920 pupils.
10 Sisters of Holy Cross and of the Seven Dolors. Sister M. Claire, dir. 200 pupils.

ST. PETER'S PARISH. St. Peter, 107 rue Visitation. — Very Rev. E. Tourangeau, O.M.I., provincial; Rev. J. Jodoin, O.M.I., supr.; Revs. S. Dozois, O.M.I., H. Legault, O.M.I., J. A. Deshets, O.M.I., P. Deguire, O.M.I., A. Guertin, O.M.I., C. Boissonnault, O.M.I., A. Henault, O.M.I., G. Villeneuve, O.M.I., A. Duhout, O.M.I., Z. Bernier, O.M.I., F. Georget, O.M.I., F. Perdereau, O.M.I., J. A. Gavary, O.M.I., C. Le Vacon, O.M.I., D. Prud'homme, O.M.I., T. Blanchard, O.M.I. 5 Brothers.
School — *St. Peter's*, 109 rue Visitation, 14 Little Brothers of Mary. Bro. Surius, dir. 515 pupils.

ST. VINCENT DE PAUL PARISH. St. Vincent de Paul, 796 rue Ste. Catherine. Rev. T. Kavanagh, curé; Revs. N. Hurteau, E. Chagnon, R. Granger, A. Dorval, vics.
School — 145 rue St. Denis. Sisters of Providence. Pupils, 153.
Chapels — Sainte Darie Asylum, 182 rue Fullum. Attendet by Rev. Jesuit Fathers.
Motherhouse of Sisters of Providence, Rev. A. Mageau, chaplain.
Hospice Gamelin, Rev. R. Pelletier, chaplain. D. Michon, A.C.

ST. EUSEBE PARISH. Fullum st. Rev. J. Robillard, curè; Rev. H. J. B. Latour, N. Houle, vics., Sim. Robillard. Res., 647 Fullum st.
School—Ecole Meilleur. For Boys: 12 Brothers of the Sacred Heart. Brother Hyacinth, dir. Pupils 500.
For Girls: 7 Sisters of Notre Dame and 2 lay teachers. Pupils 446.

HOCHELAGA PARISH. La Nativité d'Hochelaga, Rev. H. A. Provost, curé; Revs. E. J. Picotte, C. Brodeur, M. Clermont, H. Magnan, vicars.
Schools — Brothers of the Holy Cross. 300 pupils.
18 Sisters of the M. H. N. of Jesus and Mary. Sister M. Ludivine, dir. (Ontario and Desery sts.). 725 pupils.
Church — Our Lady of the Sacred Heart (founded 1896), 98 rue Notre Dame, Rev. Redemptorist Fathers.
Chapel — Motherhouse of the Sisters of the Most Holy Names, Rev. A. Foucher, chaplain.

SACRED HEART PARISH. Sacré-Cœur, 1065 rue Ontario, Rev. F. L. T. Adam, curé; Revs. E. Brien, E. Beaulac, L. Brunet, J. Bourassa, J. W. Labelle, J. Aubry, N. Rioux, vicars.
Schools — 18 Brothers of the Christian Schools. Bro. Philadelphus, dir. 1020 pupils.

ST. JOHN BAPTIST PARISH. St. Jean-Baptiste, 393 rue Rachel, Rev. M. Auclair, curé; Revs. M. E. Paré, A. Paiement, A. Plante, J. Dufort, Chas. de Lamirande, vicars.
1 Cleric of St. Viateur, Sacristan.
Schools — Connected with the commercial College under direction of the Clerics of St. Viateur.
Church — Blessed Sacrament, Very Rev. H. Leblond, S.S.S., supr. Provincial, Rev. D. Boscher, S.S.S. Vic. Residence, 490 Mt. Royal ave.

NOTRE DAME DU BON CONSEIL PARISH. Notre Dame du Bon Conseil, 164 rue Craig, Rev. P. J. Brady, curé; Revs. P. Cullinan, P. McDonald, vicars.
School — 3 Sisters of Notre Dame. 65 pupils.

ST. ANTHONY'S PARISH. St. Anthony, 351 St. Antoine st., Rev. J. E. Donnelly, curé; Revs. P. Shea, T. Heffernan, vicars.
Schools — 4 Sisters of Notre Dame. 162 pupils.

ST. CHARLES' PARISH. St. Charles, 83 rue St. Andrews, Rev. Jos. Bonin, curé; Revs Jos. Dupras, L. Laporte, A. Perras, vicars.
Schools — 9 Brothers of the Christian Schools. 470 pupils.
4 Sisters of Notre Dame. Sister M. Adelard, dir. 214 pupils.

ST. GABRIEL'S PARISH. St. Gabriel, 267 rue Centre, Rev. W. O'Meara, curé; Rev. J. Fahey, vicar.
Schools — 15 Brothers of the Christian Schools. Bro. Theodulph, dir. 610 pupils.
20 Sisters of Holy Cross and of the Seven Dolors. Sister M. Alexander, dir. 945 pupils.

ST. GREGORY'S PARISH. St. Gregory, attended by Jesuit Fathers from Immaculate Conception College. Rev. P. Bournival, S.J., curé; Rev. S. Proux, S.J., V. Hudon, S.J., E. Carré, S.J., vicars.
Schools — College St. Jean Berchman's (174 Marie Anne st.). 12 Brothers of the Christian Instruction. Brother Norbert, dir. Pupils, 480.
College St. Francis Xavier (211 Vimont ave.). 9 Brothers of the Christian Instruction. Brother Théonas, dir. Pupils, 250.
College St. Stanislas (Rue Gilford). 7 Brothers of the Christian Instruction. Brother Celestin, dir. Pupils, 240.

ST. LOUIS' PARISH. St. Louis, 172 Laval ave., Rev. G. Bourassa, curé; Revs. Ls. Boissonneault, J. E. Prévost, J. Melancon. C. Géoffrion, vicars.
School — 5 Sisters of Notre Dame. Sister M. Justine, supr. 422 pupils.
Chapel — Asylum for Deaf-mutes, 399 rue St. Denis, Revs. F. X. Trépanier, hon. can. E. Deschamps, chaplains, A. Dirome, A.C.

ST. DENIS' PARISH, Rev. A. Saint-Jean, curé; Revs. A. Guay, G. Chartier, vicars.

St. Michael's Parish, Rev. P. Kiernan, curè; Rev. R. Callahan, vic.
St. Helene Parish, Rev. J. N. Dubuc, curè; Revs. C. Poirier, V. Geoffrion, vicars.
St. Agne's, Rev. J. Casey, curé.
School—163 St. Maurice st. 4 Brothers of St. Gabriel. Brother Louis Gabriel, dir. Pupils, 225.

Desserte des Italiens: R. P. Leonardo Mazziotta, 43 rue Balmoral.
Desserte des Syriens: R. P. Pierre Chamy, 1173 rue de Montigny.
Dessertedes Opinois: R. P. N. Hornsby, S.J.

BANLIEUE MONTREAL.

Côte St. Paul, St. Paul, Rev. E. H. Brissette, curé; Rev. C. Robillard, vic.
Ville St. Louis (*Mile End P. O.*), l'Enfant-Jésus, Rev. G. M. Lepailleur, curé canon; Revs. A. Benoit, C. Villeneuve, O. Lachapelle, Z. Therien, vicars. 1 Cleric of St. Viateur, Chanter.
Schools—*St. Louis'*, 16 Clerics of St. Viateur. Bro. J. E. Besset, C.S.V., dir. 686 pupils.
Sisters of Charity of Providence. 520 pupils.
2 Sisters of Holy Cross and of the Seven Dolors. 165 pupils.
Chapel — Carmelite Monastery, Rev. Jos. A. Peladeau, chaplain.
Maisonneuve, Holy Name of Jesus, Rev. N. A. Dugas, curé; Revs. V. Thérien, A. Lapalme, vicars.
Schools—4 Brothers of the Christian Schools. Bro. Marcel, dir. 150 pupils.
3 Sisters of the Most Holy Names of Jesus and Mary. 100 pupils.
Sisters of Charity of Providence. 115 pupils.
Chapel — House of the Brothers of the Christian Schools, Rev. J. A. Chaussé, chapl.
Notre Dame de Grâce, Very Rev. E. Gauvreau, superior; Revs. A. Rondot, L. Boisvert, D. Briand, A. Dion (curé); Rev. A. Bibaud (procurator and vicar). 3 lay brothers.
School—3 Sisters of Notre Dame. 65 pupils.
Academy—3 Brothers of the Sacred Heart. Bro. Edmond, dir. Pupils, 70.
Chapels — Pensionnat Villa Maria, Rev. C. A. Lamarche, chaplain.
Sisters of Precious Blood, Rev. P. Gauvreau, O.F.P., chap.
"Hospital des Incurables," Sisters of Providence, Rev. P. Gauvreau, chap
Ste. Cunégonde, Rev. Eug. F. X. Ecrément, curé; Revs. J. Descarries, J. Thibaudeau, M. Beaudoin, D. E. Dufault, J. A. Gauthier, vics.; Rev. J. B. Rioux, ancient curé.
Schools—15 Brothers of the Christian Schools. Bro. Servilian, dir. 710 pupils.
13 Sisters of St. Ann. 273 pupils.
Church — St. Francis, 1222 rue Dorchester, Franciscan Fathers.
St. Edouard, Rev. N. Morin, curé; Revs. G. Plouffe, A. Bolsseau, vicars; H. Dupuis, priest.
School—Academie St. Paul (Boul. St. Denis). 12 Brothers of the Christian Instruction. Brother Godefroy, dir. Pupils, 500.
Ste. Elisabeth du Portugal, Rev. A. Lacasse, curé; Revs. M. Jolicoeur, J. A. Beauchamp, vicars.
Schools—College Ste. Elizabeth (rue St. Jacques). 16 Brothers of the Christian Instruction. Bro. Léonis, dir. Pupils, 495.
7 Sisters of St. Ann. Sister M. Adrien, dir. 442 pupils.
St. Henri des Tanneries, Rev. R. Descarries, curé; Revs. T. Décarie, Chas. Descarries, F. O. Morin, A. Cadot, M. Paiement, vicars.
Schools—21 Brothers of the Christian Schools. Bro. Hyacinth, dir. 1060 pupils.
17 Sisters of St. Ann. 938 pupils.
St. Irénée's Church, Rev. J. B. Bérard, dess., Rev. C. A. Lajeunesse.
St. Jean de la Croix, (*Mile End P. O.*), Rev. A. Préfontaine, curé.
Schools—2 Clerics of St. Viateur. Bro. J. E. Dubé, C.S.V., dir. Pupils, 117.
4 Sisters of St. Ann. Sister M. de la Misericorde, dir. Pupils, 86.
St. Pierre-aux-Liens, Rev. E. Daigneault, curé.
Verdun, Rev. J. A. Richard, curé; Rev. P. McGinnis, vic.
School — 3 Sisters of Notre Dame. Sister M. Adelard, dir. Pupils, 151.
Viauville, Rev. L. Dubuc, curé.
School — 8 Sisters of the Holy Names J.-M. Sister Pierre-Thomas, dir. Pupils, 100
Notre Dame des Neiges' parish. Rev. L. Perreault, curé.
S. Leon de Wesmount's parish, Rev. Osc. P. Gauthier, P.P.
St. Viateur's Parish, Outremont, Rev. J. E. Foucher, C.S.V., rector. Rev. R. Bellerose, C.S.V., assistant; 1 Cleric of St. Viateur, Sacristan.
Schools—*Holy Angel's*. 2 Clerics of St. Viateur. Brother J. E. Arsenault, C.S.V., dir. Pupils, 91.
8 Sisters of the Holy Names of Jesus and Mary. Sister Marie du St. Esprit, supr. Pupils, 83.

OUTSIDE OF THE CITY OF MONTREAL.

Bordeaux, Hochelage Co., St. Joseph's, Rev. L. M. Hamelin, C.S.V., chaplain. 1 Cleric of St. Viateur, Sacristan.
School — 3 Clerics of St. Viateur. Rev. L. M. Hamelin, C.S.V., dir. Pupils, 39.

Boucherville, Chambly Co., Ste. Famille, Rev. L. J. Lafortune, curé; Revs. S. Renaud, Z. Dubue, vicars.
Schools — 8 Sisters of Notre Dame. Sister M. Celine, supr. 127 pupils.
Connected with the commercial College under direction of the Clerics of St. Viateur.
Caughnawaga, Laprairie Co., St. François-Xavier (Iroquois Indian Mission), Rev. A. Melançon. S.J., superior; Rev. S. Granger, S.J., curé.
Chambly, Chambly Co., St. Joseph, Rev. C. M. Lesage, hon. can., curé; Revs. H. Marsolais, J. Belair, vicars.
Schools—St. Joseph College. 8 Brothers of the Christian Instruction. Bro. F. Ceran, dir. Pupils, 140.
7 Sisters of Notre Dame. Sister M. Olympiade, dir. Pupils, 197.
Contrecœur, Verchères Co., Très-Ste.Trinité, Rev. J. Ducharme, curé; Rev.I.Lachapelle, vicar.
Schools—Brother of Christian Instrnction. Pupils, 50.
4 Sisters of the Holy Names of Jesus and Mary. Sister M. Fulgence, supr. Pupils, 154.
Ile Bizard, Jacques-Cartier Co., St. Raphael, Rev. J. Mallet, curé.
L'Acadie, St. Jean Co., Ste. Marguerite, Rev. C. Laforce, curé.
Lac des Deux Montagnes (Oka), Deux Montagnes Co., Annonciation (Mission of the Iroquois and Algonquins), Rev. A. Lefebvre, S.S., curé; Rev. U. Lafontaine, S.S., Rev. W. Duckett, vicar.
Schools—2 Brothers of the Christian Instruction. Bro. Joseph, dir. 45 pupils.
6 Sisters of Notre Dame. 65 pupils.
Lachenaie, L'Assomption Co., St. Charles, Rev. J. B. Durivage, curé.
Lachine, Jacques-Cartier Co., SS. Anges, Rev. J. T. Savariat, Canon hon., curé; Revs. G. Fourouge, A. Lessard, vicars.
La Présentation de Dorval, Rev. H. M. Bedonneau, M. Philips, S.M., curé; V. Bautillier, S. Gucheneuf, F. Déforges, S.M., vicar.
School — 8 Brothers of the Christian Schools. Bro. Macairius, dir. 285 pupils.
Chapel at the Motherhouse of the Sisters of Ste. Anne, Rev. H. Langevin, chaplain.
Lachute, Argenteuil Co., Ste. Anastasie, Rev. A. Carrières, curé.
Lacolle, St. Jean Co., St. Bernard, Rev. J. A. Bertrand, curé.
N. D. du Mont-Carmel's Chapel (Lacolle). Rev. A. Cloutier, dess.
Laprairie, Laprairie Co., La Nativité, Rev. R. Lamarche, curé; Rev. Jos. Blais, vicar.
Schools—10 Sisters of Notre Dame. 207 pupils.
Brothers of Christian Instruction. Rev. A. Coallier, chaplain; A. Larose, anc. curé.
L'Assomption, L'Assomption Co., Rev. Jos. Giguère, curé; Rev. A. Berthiaume, vic.; Revs. D. Laporte, L. J. Dozois, J. N. Lussier, G. Laporte, A. Laporte, J. B. Beauchamp, anc. curés.
Schools—3 Brothers of St. Gabriel. Brother Ananie, dir. Pupils, 140.
College de l'Assomption conducted by secular priests.
10 Sisters of Notre Dame. Sister des Anges, dir. Pupils, 181.
Chapel — Hospital of the Sisters of Providence.
Longue Pointe, Hochelaga Co., St. François d'Assise, Rev. H. Lecourt, curé.
Schools—2 Brothers of Charity of St. Vincent de Paul. Bro. Candide, dir. 87 pupils.
2 Sisters of Charity of Providence. 86 pupils.
Longueuil, Chambly Co., St. Antoine, Rev. J. G. Payette, curé; Revs. A. Ecrement, E. Marsolais, vicars.
Schools—9 Brothers of the Christian Schools. Bro. Tertullian, dir. 270 pupils.
40 Sisters of the Most Holy Names of Jesus and Mary. Sister Marie-Basilisse, supr. 355 pupils.
Convent Chapel—Grey Nuns' Hospital.
Napierville, Napierville Co., St. Cyprien, Rev. A. P. Tassé, curé; Rev. A. Gratton, vic.
School — 11 Sisters of St. Ann. Sister M. Athanasie, dir. 143 pupils.
Pointe-aux-Trembles, Hochelaga Co., l'Enfant Jesus, Rev. J. O. Roussin, curé.
Schools—2 Brothers of St. Gabriel. Brother Raoul, dir. Pupils, 70.
13 Sisters of Notre Dame. 155 pupils.
Chapel of the Reparation (Pilgrimage Shrine). Rev. C. Jean, S.S.S.
Pointe-Claire, Jacques-Cartier Co., St. Joachim, Rev. F. X. Laberge, curé; Rev. J. A. Lefebvre, vic.
School — 6 Sisters of Notre Dame. 100 pupils.
Repentigny, L'Assomption Co., La Purification, Rev. F. Pariseau, curé.
Rivière des Prairies, Hochelaga Co., St. Joseph, Rev. L. Bonin, curé.
Ste. Adèle, Terrebonne Co., Rev. E. Contant, curé.
St. André, Argenteuil Co., Rev. A. Sauriol, curé.
School — Sisters of Charity of Providence. 250 pupils.
Ste. Anne du Bout de l'Ile, Jacques-Cartier Co., Rev. G. Forbes, curé; Revs. Z. Gravel, M. Bourdeau, vic.
Schools— 5 Brothers of the Christian Instruction. Bro. Charles Alphonse, dir. Pupils, 120.
4 Sisters of Notre Dame. 106 pupils.
Ste. Anne des Plaines, Terrebonne Co., Rev. E. Dugas, curé; Rev. G. Dugas, a. curé.
School — 9 Sisters of St. Ann. Sister M. Louise de Jesus. 106 pupils.
St. Augustin, Deux-Montagnes Co., Rev. C. Rochon.

St. Basile le Grand, Chambly Co., Rev. J. St.-Denis.
St. Benoit, Deux Montagnes Co., Rev. F. Corbeil, curé; Rev. Z. Therién, vic.
School — Gray Nuns. 85 pupils.
St. Blaise, St. Jean Co., Rev. J. Limoges, curé.
St. Bruno, Chambly Co., Rev. N. A. Valois, curé.
St. Canut, Deux Montagnes Co., Rev. A. Dufour, curé.
St. Colomban, Deux Montagnes Co., Rev. I. F. Forget, curé.
St. Constant, Laprairie Co., Rev. J. L. Gaudet, curé.
Ste. Dorothée, Laval Co., Rev. L. Casaubon, cure.
St. Edouard, Napierville Co., Rev. J. E. Prieur, curé; Rev. F. X. Plante, anc. curé.
St. Elzear, Laval Co., Rev. J. Cloutier, curé.
St. Eustache, Deux Montagnes Co., Rev. H. Cousineau, curé; Rev. E. Carriere, vicar.
Schools—5 Clerics of St. Viateur. Bro. J. B. Lévesque, C.S.V., dir. 126 pupils.
8 Sisters of Notre Dame. Sister M. Anne d'Anray, dir. Pupils, 180.
St. François de Sales, Laval Co., Rev. D. Casaubon, curé, Rev. F. X. Vézina, a. curé.
Ste. Geneviève, Jacques-Cartier Co., Rev. J. B. Bourget, curé.
School — 10 Sisters of St. Ann. 101 pupils.
St. Hermas, Deux Montagnes Co., Rev. C. Ouimet, curé.
St. Hippolyte, Terrebonne Co., Rev. Jos. Lafortune, curé.
St. Hubert, Chambly Co., Rev. F. A. Baillargé,
St. Isidore, Laprairie Co., Rev. S. Maynard, curé; Rev. J. Gagnon, vic.
St. Jacques le Mineur, Laprairie Co., Rev. S. A. Moreau, curé.
St. Janvier, Terrebonne Co., Rev. J. O. Labonté, curé; Rev. F X. Labonté, vic.
St. Jean Dorchester (ou d'Iberville), St. Jean Co., Rev. C. Colin, curé; Revs. P. Labrièhe. A. Arbour, vicars; Rev. E. Pepin, anc. curé.
School—13 Sisters of Notre Dame. Sister M. Feline, dir. Pupils, 352.
St. Jérôme, Terrebonne Co., Rev. F. X. de la Durantaye, curé; Revs. M. Beauparlant, Arc. Magnan, F. X. Caisse, vics.
Schools—9 Brothers of the Christian Schools. Bro. Maximinian, dir. 310 pupils.
20 Sisters of St. Ann. 399 pupils.
St. Joseph du Lac, Deux Montagnes Co., Rev. G. Charette, curé.
Ste. Julie, Verchères Co., Rev. J. B. Jobin, curé.
St. Lambert, Chambly Co., Rev. F. Rabeau, curé.
School — 5 Sisters of the Holy Names of Jesus and Mary. Sister M. de la Esperance, supr. Pupils, 148.
1 Cleric of St. Viateur. Pupils. 31.
St. Laurent, Jacques-Cartier Co., Very Rev. G. Dion, C.S.C., provincial, curé; Rev. J. E. Groulx, Jves. M. C. Pagi, C.S.C., vics.
School — 2 Sisters of Holy Cross and of the Seven Dolors. 136 pupils.
St. Léonard de Port-Maurice, Hochelaga Co., Rev. A. Houle, curé.
St. Luc, St. Jean Co., Rev. J. B. Beauchemin, curé.
Ste. Marguerite, Terrebonne Co., Rev. J. P. Desrosiers, curé; Rev. G. Moreau, anc. cure.
St. Martin, Laval Co., Rev. M. Leblanc, curé; F. l'Heurem, vic.
Schools—4 Brothers of St. Gabriel. Bro. Joseph Oriol, dir. 100 pupils.
7 Sisters of Holy Cross and of the Seven Dolors. Sister M. Emile, dir. 87 pupils.
St. Michel de Napierville, Napierville Co., Rev. M. Taillon, V.F., curé; Rev. J.A. Derome, vicar.
School — 7 Sisters of St. Ann. 87 pupils.
Ste. Monique, Deux Montagnes Co., Rev. A. Lajeunesse, curé.
St. Paul l'Ermite, L'Assomption Co , Rev. G. D. Lesage, curé; Rev. O. Lachapelle, vic.
St. Paul, St. Jean Co., Rev. A. Mandeville, curé.
St. Philippe, Laprairie Co., Rev. A. Corbeil, curé.
St. Placide, Deux Montagnes Co., Rev. J. O. Guimond, curé.
St. Remi, Napierville Co., Rev. A. Baril, curé; Rev. A. Chapleau.
Schools—15 Sisters of St. Ann. 192 pupils.
Connected with the commercial College, under the direction of the Clerics of St. Viateur.
Ste. Rose, Laval Co., Rev. J. Aubin, curé; Rev. Z. Therien, vic.
Schools—3 Brothers of St. Gabriel. Bro. Benoit d' Aniane, dir. 150 pupils.
6 Sisters of Holy Cross and of the Seven Dolors. Sister Stanislaus, dir. 132 pupils.
St. Sauveur, Terrebonne Co., Rev. P. Saint-Pierre, curé.
Ste. Scholastique, Deux Montagnes Co., Rev. R. Hétu, V.F., curé; Rev. R. Contant, vic.
Schools—*Academie Ste-Anne.* 5 Brothers of the Christian Instruction. Bro. Isidore, dir. 135 pupils.
7 Sisters of Holy Cross and of the Seven Dolors. Sister M. Elizabeth, dir. 108 pupils.
Ste. Sophie, Terrebonne Co., Rev. H. Marsolais, curé.
St. Sulpice, L'Assomption Co., Rev. N. Huet, curé.
Ste. Théodosie, Verchères Co., Rev. J. E. Vigneault, curé.
Ste. Thérèse, Terrebonne Co., Rev. A. Vaillancourt, curé; Rev. H. Lougpre, vicar.
Schools—4 Brothers of St. Gabriel. Bro. Arthur, dir. 20 pupils.
11 Sisters of Notre Dame. Sister M. Arthur, dir. Pupils, 211.
St. Valentin, St. Jean Co., Rev. S. Comtois, curé.

St. Vincent de Paul, Laval Co., Rev. H. Langenin, curé; Rev. E. Aubertin, vicar; Rev. O. Harel, aumônier du penitencier.
Schools—6 Little Brothers of Mary. Bro. Henri-Gabriel, dir. 110 pupils.
Sisters of Charity of Providence. 160 pupils.
Sault-au-Récollet, Hochelaga Co., La Visitation, Rev. C. Beaubien, curé. Residence St. Janvier, Revs. Alf. Desnoyers, E. Pepin, anc. curés.
Schools—(Ecole Modèle), 2 Brothers of St. Gabriel. Bro. Rosius, dir. 50 pupils.
Ladies of the Sacred Heart. 100 pupils.
Ahuntsic School—Brother of St. Gabriel. Pupils, 30.
Sherrington, Napierville Co., St. Patrice, Rev. W. A. Meunier, curé.
Terrebonne, Terrebonne Co., St. Louis, Rev. L. J. Piché, curé; Rev. A. Perrault, vicar; Rev. F. Labrie, priest.
Schools—9 Sisters of Notre Dame. Sister M. Anne de Jesus, dir. 203 pupils.
Connected with the commercial College, under the direction of the Clerics of St. Viateur.
Varennes, Verchères Co., St. Anne, Rev. J. Charette, curé; Rev. C. Jette, vic.; Rev. A. Provost, anc. curé.
School—7 Sisters of Holy Cross and of the Seven Dolors. Sister M. Beatrice, dir. 100 pupils.
Verchères, Verchères Co., St. François Xavier's, Rev. A. Bérard, curé; Rev. A. Duplessis, vic.
Schools—4 Brothers of the Christian Instruction. Bro. Eustache, dir. 110 pupils.
9 Sisters of the Most Holy Names of Jesus and Mary. Sister M. Sophie, dir. 133 pupils.
Villeray, Hochelaga Co., Notre Dame du Rosaire, Rev. A. Morin, dess.

INSTITUTIONS IN CHARGE OF SECULAR CLERGY.

MONTREAL. *Séminaire Notre Dame*, rue Notre Dame. — "Les Messieurs de St. Sulpice."—Very Rev. C. Lecoq, S.S., supr.; Rev. J. A. Gaudin, S.S., procureur.
Séminaire de Theologie, 1197 rue Sherbrooke.—Rev. Chas. Lecoq, SS., sup.; Rev. F. Lelandais, SS., director; Revs. J. T. Parent, S.S., V. Many, S.S., J. E. Dorvaux, F. A. Duchein, S.S., Alfred Bastien, S.S., Eug. Labrosse, SS., J. Legrand, S.S., J. B. Clement, S.S., R. Neveu, S.S., H. Garrouteigt, D.D., S.S., Trudel, S.S., A. Giroux, S.S., A. Curotte, D.D. 298 seminarians.
Séminaire de Philosophie, 164 Côte des Neiges Road.—Rev. L. N. Lepoupon, S.S., dir.; Revs. Hipp. Dupret, S.S., A. Volbart, S.S., Elz. Leonidas Perrin, S.S., H. Gagnon, S.S., L. Francois, S.S., J. Dupeigne, S.S., L. M. François, S.S. 112 seminarians.
Petit Séminaire de Montreal (*Montreal College*), conducted by the Fathers of St. Sulpice, 1181 Sherbrooke st.—Rev. R. Labelle, S.S., dir.; Revs. Flav. Jos. Laliberté, S.S., Leon Dimberton, S.S., J. Mouly, S.S., J. G. Bastien, S.S., Louis Regaudie, S.S., Julien M. Simon, S.S., J. T. Porcher, S.S., Pierre Auguste Fournet, S.S., L. J. Emman. Bouhier, S.S., A. Guindon, S.S., D. Lalanne, S.S., J. Jaunâtre, S.S., D. Lalonde, S.S., A. Carré, S.S., E. Boileau, T. Charbonneau, J. Casey, J. Comartin, R. Richard, priests. 255 boarders, 130 day-scholars.
Collège Canadien at Rome, via delle 4 Fontane.—Rev. C. Clapin, S.S., supr.; Rev. A. Vacher, S.S. 30 students.
Laval University (connected with Laval University of Quebec). — Very Rev. M. G. Dauth, Canon, vice-rector; Rev. A. Curotte, assistant.
Normal School (Jacques-Cartier).—Rev. Naz. Dubois, principal; Rev. E. Trudeau, ass't.
L'ASSOMPTION. *College de l'Assomption.* — Rev. V. Villeneuve, supr. and procureur; Revs. L. Casaubon, O. Guilbault, Rev. A. Vaillant, V. Pauzé, dir.; Revs. E. Hébert, Al. Lamarche, Ls. L. P. Gates, Alb. Marsolais, F. Jobin, Alb. Perreault, F. X. Toussignaul, J. Riopel, J. A. Picotte, C. Berthiaume, R. Sylvestre, C. Cloutier, A. Corbeil, P. Lafortune, J. Chevalin, L. Pineault, J. Laurent. Students, 280.
STE. THERESE. *Preparatory Seminary of St. Therese.*—Rev. A. Jasmin, D.D., sup.; Rev. A. Nantel, can. hon., Revs. S. Rouleau, A. Brunet, T. Sauriol, A. Peladeau, E. Coursolles, A. N. Papineau, A. Desjardins, Z. Alarie, L. J. Valiquette, S. Gascon, J. C. Chaumont, N. Fauteux, A. Papineau, J. Migneault, H. Lecourt, J. Lesage, E. F. Bernier, E. Belair, J. Gauthier. The course of studies is classical. Students, 250.

INSTITUTION IN SECULAR CHARGE.

MONTREAL. *Catholic Commercial Academy*, 1999 rue St. Catherine. Lay Professors. Students, 450.

INSTITUTIONS IN CHARGE OF RELIGIOUS ORDERS.

ORDERS OF MEN.

MONTREAL. *St. Mary's College*, 142 Bleury st.—Very Rev. E. Lecompte, S.J., superior-general of the mission of Canada; Rev. L. Lalande, S.J., rector; Revs. A. Bellemare, S.J., M. Martineau, S.J., L. Garceau, S.J., A. Monet, S.J., A. Jones, S.J., A. Michelot, S.J., B. Devlin, S.J., C. Chaput, S.J., C. Gonthier, S.J., E. Desjardins, S.J., F. X. Lamy, S.J.,

MONTREAL. *St. Mary's College* (continued).

G. O'Bryan, S.J., W. Doherty, S.J., G. Courtot, S.J., H. Lefebvre, S.J., J. Paré, S.J., L. Lemire, S.J., S. Loiseau, S.J., A. Couture, S.J., H. Lalande, S.J., W. Chartrand, S.J., E. Labelle, S.J., E. Guibeau, S.J., S. Bouvrette, S.J., W. L. Hornsby, S.J., C. Vandriesche, S.J.

LoyolaCollege, 68 Drummond st.—Rev. A. Turgeon, S.J., president; Revs. T. Malone, S.J., I. Kavanagh, S.J., J. McCarthy, S.J., M. Fox, S.J., P. Hamel, S.J., J. Cox, S.J., T. Gorman, S.J., N. Quirk, S.J.

Immaculate Conception College, Rachel st. (De Lorimier P. O.).—Philosophical and Theological Seminary for the scholastics of the Society of Jesus. Rev. P. Bournival, S.J., rector; Revs. E. Carré, S.J., A. Danel, S.J., A. Pichon, S.J., L. Cotter, S.J., L. Lalande, S.J., A. Proulx, S.J., A. Ponche, S.J., E. Rottot, S.J., E. Durocher, S.J., L. Caisse, S.J., F. X. Renaud, S.J., J. B. Meloche, S.J., J. Connolly, S.J., J. McDonald, S.J., J. Schmidt, S.J., J. Fouillet, S.J., J. Ruhlmann, S.J., L. Hudon, S.J., L. Devitor, S.J., L. Fougerat, S.J., L. Roux, S.J., P. Prince, S.J., S. Proulx, S.J., T. Lord, S.J., T. Caisse, S.J., T. Hudon, S.J., V. Hudon, S.J.

House, Novitiate and Seraphic College of the Franciscan Fathers, 1222 Dorchester st.—Very Rev. Columban-Marie, O.F.M., provincial commissary, guardian; Very Rev. André-Marie, O.F.M., custode; Revs. Hilaire, O.F.M., Raymond, O.F.M., vicaire, Ildefonse-O.F.M., Berard, O.F.M., Berchmans, O.F.M., Amé, O.F.M., Christophe, O.F.M., Jean, Marie, O.F.M., Ignace, O.F.M., Mathieu, O.F.M., Gaston, O.F.M., Charles, O.F.M., Valbert, O.F.M., Ephege-Joseph, O.F.M., Celestin Joseph, O.F.M., Ethelbert, O.F.M., Wulstan, O.S.M., Ladislas, O.F.M. 13 clerical students, 7 novices, 15 lay Brothers. Students in College, 19.

Redemptorist Fathers House and Novitiate, 98 Notre Dame st. — Very Rev. A. Lemieux, C.SS.R., visitor; Rev. A. Fiset, C.SS.R., rector; Revs. R. Allard, C.SS.R., P. Pampalon, C.SS.R., J. Simard, C.SS.R., S. Paré, C.SS.R., T. Pintah, C.SS.R., V. Marchal, C.SS.R., J. Rabaey, C.SS.R. 9 Brothers. *Novitiate*: Rev. A. Guillot, C.SS.R., master of novices. 4 novices, 5 students.

House of the Fathers of the Blessed Sacrament, 490 Mt. Royal ave. — Very Rev. H. Leblond, S.S.S., superior vice provincial; Rev. E. Galtier, S.S.S. director of Priests Eucharistic League of Canada); Rev. J. Bareth, S.S.S., master of novices; Revs. D. Boscher, D. N. Pitre, C. Jean, A. Pelletier. P. Cayer, S. Theberge, B. Gmür, O. Dubé, F. Godet, H. Brousseau, R. Coté, G. Lagace, S.S.S. 15 Fathers, 10 students, 12 lay brothers, 15 novices.

Pensionnat Mt. St. Louis, 444 rue Sherbrooke.—38 Brothers of the Christian Schools. Bro. Symphorien-Louis, director. Rev. J. A. M. Brosseau, chaplain. 420 pupils.

Archbishops Commercial Academy, 37 rue Ste. Marguerite. — 9 Brothers of the Christian Schools. Bro. Denis, dir. 215 pupils.

Reformatory School for the Catholic Boys of the Province of Quebec, 1189 rue de Montigny. *Provincialhouse for Canada and the United States of the Brothers of Charity of St. Vincent de Paul.*—32 Brothers. Bro. Hildward, provincial. Bro. Wenceslaus, local Superior; Rev. Herman Charpentier, chaplain. Pupils, 225.—N. B. Boarders are admitted from any place in Canada or U. S. at $12.00 a month without any extra charge for clothing, washing, bedding, etc. Only Catholic Boys under 16 years admitted.

St. Joseph's Commercial College (Hochelaga).—Congregation of the Holy Cross. Rev. Fr. Antonin, supr. 4 Religious. 600 students.

Academy St. John Baptist (commercial College), 786 Sanguinet st. — 23 Clerics of St. Viateur and 3 lay teachers. Bro. P. Croisetiére, C.S.V., dir. Rev. A. Bélanger, C.S.V., chaplain. 1154 students.

Scholasticate of the Clerics of St. Viateur. 6 Scholastics who attend the theological department of the Immaculate Conception College; 8 at Joliette College; 5 at Bourget College, Rigaud.

College Ste. Marie, 144 rue Bleury.—3 Brothers of the Christian Instruction. Pupils, 70. Bro. Olympian, dir.

Montreal College (Sulpician Fathers), 1181 rue Sherbrooke.—2 Brothers of St. Gabriel have charge of the Preparatory course. Bro. Pierre Lefebvre, dir. 20 pupils.

Patronage of St. Vincent de Paul (Working boys home) 647 rue Lagauchetière.—6 Brothers of St. Gabriel. Rev. J. B. Pelletier, S.S., director. Bro. Ludovic, supr. 75 young apprentices receive their board.

BOUCHERVILLE. *Sacred Heart Commercial College*. 10 Clerics of St. Viateur and 1 lay teacher. Brother N. T. Leclerc, C.S.V., dir. 178 students.

LAC DES DEUX MONTAGNES (Oka). *Abbey of Notre Dame du Lac.* — Trappist Fathers of the Order of Citeaux. Rt. Rev. Dom Antoine, Abbot. Rev. Gabriel, prior; Rev. Marie, sub-prior; Revs. Cléophas, Hilaire, Joseph, Etienne, Antonin, Columban, Benoit-Joseph, Humbert, Donat, Athanase, Guillaume, Noel; Rev. Brothers; Alfred, Emmanuel, Ambroise, Bernard, Anselme, Olivier. Rev. M. Piton, priest. 29 Fathers, 93 Religious. Under the jurisdiction of Rt. Rev. Dom. Antoine is also the *Monastery of Our Lady of Mistassini*, Diocese of Chicoutimi, P. Q., and the *Monastery of Petit Clairvaux*, Lonsdale, R. I., U. S.

LACHINE. *Novitiate of Notre-Dame des Anges.* — Rev. J. Benoit, O.M.I., master of novices; Rev. R. P. Francoeur. O.M.I., and 5 Brothers. Novices, 30.

Novitiate of the Fathers of the Company of Mary (Dorval near Montreal). Rev. Joseph Pineau, supr. Revs. P. Le Goiffeur and St. Guiheuneul, missionaries. 2 lay brothers.

LAPRAIRIE. *Provincialhouse and Novitiate of the Brothers of the Christian Instruction.*—Rev. C. Coallier, chaplain; Bro. Ulysses, provincial; Bro. Ange, procurator; Bro. Ermel, master of novices. 50 novices.

Academy St. Joseph of the Brothers of Christian Instruction.—6 Brothers. Brother Joseph Ferdinand, dir. Pupils, 130.

LAURENDITE. *Academy.*—6 Brothers of the Sacred Heart. Brother M. Joseph, supr. 155 students.

LONGUE-POINTE. *St. Benoit-Labre Asylum* (for paying insane etc.) *Novitiate and Juniorate of the Brothers of Charity of St. Vincent de Paul.*—22 Brothers, Juvenists, 20. Bro. Candide, dir. 96 patients. Rev. A. Godin, chaplain.

MAISONNEUVE. *Mt. de La Salle, Motherhouse of the Brothers of the Christian Schools, Novitiate and Scholasticate.*—Rev. A. Chaussé, chaplain. Bro. Edward of Mary, provincial visitor; Bros. Gémel and Malachy, visitors; Bro. Probatus, proc.; Bro. Palladius, director of the Grand Novitiate; Bro. Raymond, director of the Petit Novitiate; Bro. Modestus-Alban, director of the Scholasticate. 30 Brothers, 3 Scholastics, 35 Novices, 90 Postulants.

NOTRE DAME DES NEIGES. *Notre Dame College* (for children from 5 to 12 years).—Congregation of the Holy Cross. Rev. B. Lecavalier, C.S.C., supr.; Revs. L. Geoffrion, C.S.C., E. Desfosses, C.S.C., E. Lafond, C.S.C., A. Hudon, C.S.C., F. Langelin, C.S.C., P. Larvieptre. 20 Religious, 200 students.

St. Joseph's Scholasticate.—Congregation of the Holy Cross. Rev. Fr. Roch, (director and professor.) 1 assistant professor. 10 Religious.

OUTREMONT *Provincial House of the Clerics of St. Viateur.*—Very Rev. C. Ducharme, C.S.V., (provincial); Rev. J. A. Charlebois, C.S.V., (assistant); Rev. J. E. Foucher, (rector of St. Viateur's Church); Rev. R. Bellerone, C.S.V., viear, J. A. Desjardins, C.S.V., dir. of Juvenist. 19 Clerics of St. Viateur.

Juvenate of the Clerics of St. Viateur.—Rev. J. A. Desjardins, C.S.V., (director). 8 Cleric of St. Viateur; 69 Juvenists.

POINTE CLAIRE. *Commercial College.* Congregation of the Holy Cross. Fr. Aimé, dir. 2 Religious, 110 students.

ST. VINCENT DE PAUL. *Little Brothers of Mary.*—8 Brothers. Brother Marie Leoncien, dir.

STE. GENEVIEVE. *Novitiate and Commercial Academy.*—Congregation of the Holy Cross. Rev. Fr. Mathias, C.S.C., dir.; Rev. P. Martel, C. S.C., master of novices; Revs. W. McKinnon and A. Poisson, C.S.C., assistants. 2 Religious, 20 Novices, 25 students.

ST. HENRI. *Pensionnat de l'Ange Gardien,* St. James st.

ST. LAURENT. *St. Laurent's College* (classical and commercial, French and English.)—Congregation of the Holy Cross. Very Rev. G. Dion, provincial; Rev. A. Crevier, C.S.C., supr.; Revs. E. Meahan, T. Barré, E. X. Vannier, W. Condon, E. Hebert, F. Tessier, J. Chauvin, M. McNamee, J. A. Clement, Yves Le Page, I. Rault, Ed. Laurin, R. H. FitzHenry; P. Vanier, C.S.C. 18 professors, 30 Religious, 325 Boarders, 130 day pupils.

ST. REMI DE NAPIERVILLE. *Commercial College.*—A college for boarders and day scholars, under the direction of the Clerics of St. Viateur.—Rev. J. B. Manseau, C.S.V., (dir. and proc.); Rev. J. O. Lussier, C.S.V., (ass. and préf. of studies); Revs. J. A. L. Gonneville, C.S.V., J. Riché, C.S.V., F. Frenette, C.S.V., J. A. Gauthier, C.S.V., L. Ducharme, C.S.V., (prefect of discipline); J. Parrain, C.S.V., W. Desrosiers, C.S.V., L. Vidal, C.S.V. and B. Bourke, C.S.V., (professors). 250 students. The clerics of St Viateur give thorough Christian, religious and moral training, and include in their courses all the elements that make up a refined and liberal education. Thorough instruction in modern Languages, Literature, Mathematics and the Natural Sciences, vocal and instrumental Music Drawing and Type writing are all that the most exacting patrons can desire.

STE THERESE DE BLAINVILLE. *Commercial Court.* — 3 Brothers of St. Gabriel, Brother Victrice, dir. Pupils, 60.

SAULT-AU-RECOLLET. *St. Joseph's Novitiate of the Jesuit Fathers.*—Rev. T. Filiatrault, S.J., rector and master of novices; Revs. H. Bourque, S.J., L. Gravouelle, S.J., E. Kieffer, S.J., J. Grenier, S.J., M. Desforges, S.J.

Novitiate of the Brothers of St. Gabriel. — Brother Euphrone, dir. Inmates, 25.

TERREBONNE. *St. Louis' Commercial College.* — 12 Clerics of St. Viateur. Bro. L. H. Laferrière, C.S.V., dir.; Rev. L. F. Labrie, chaplain. 246 students.

Preparatory College. 3 Fathers of the Blessed Sacrament and 7 Brothers.

St. Tharsisius Juniorate, Juvenate for training young men for Priesthood. — Rev. August Michaud, S.S.S., director; Revs. U. Caron, J. A. Ouimet, J. Menand, S.S.S. 4 lay brothers; 40 Juvenists.

VARENNES, P. Q. *St. Paul's College.*—8 Brothers of the Christian Schools.

VILLE ST. LOUIS. *Catholic Institute for Deaf-Mutes.* 31 Clerics of St. Viateur and 5 lay teachers. Rev. J. M. Cadieux C.S.V., dir. 93 pupils.

Patronage of St Francis de Sales for Deaf Mutes.—4 Clerics of St. Viateur. Rev. J. M. Cadieux, C.S.V., dir. 106 young men.

Patronage of St. George.—2 Clerics of St. Viateur. Rev. J. Houles, C.S.V., director. 130 young men.

ORDERS OF WOMEN.

MONTREAL. *Motherhouse of the Sisters of the Congregation of Notre Dame,* 1652 rue St. Jean-Baptiste.—Rev. Mother St. Anaclet, supr. 200 Religious in Motherhouse. In Community 1293 professed Sisters, 120 Novices, 33 Postulants. The Sisters conduct 125 institutions and educate about 29,200 children. Rev. J. A. Thibault, S.S., chaplain.

MONTREAL (continued).

Villa Maria Boarding School.—Sisters of Notre Dame. Sister M. Caroline, supr. Pupils, 210.
Pensionnat Mt. Ste. Marie, rue Guy.—Rev. A. Curotte, chaplain. 31 Sisters of Notre Dame. Sister M. Aime, supr. Pupils, 215.
St. Paul's Academy.—6 Sisters of Notre Dame. Sister M. John Cantius, supr. Pupils, 84.
Pensionnat Ste. Catherine.—27 Sisters of Notre Dame. Sister M. Theodora, supr. Pupils, 960.
Visitation Academy.—21 Sisters of Notre Dame. Sister M. Barthelemi, supr. Pupils, 600.
St. Ann's Academy, rue McCord.—10 Sisters of Notre Dame. Sister M. Alphonse de L., supr. Pupils, 407.
St. Denis' Academy, 65 rue St. Denis.—15 Sisters of Notre Dame. Sister M. Rosine, supr. Pupils, 233.
St. Anthony's Academy, 856 rue Lagauchetière.—11 Sisters of Notre Dame. Sister M. Margaret, supr. Pupils, 172.
St. Joseph's Academy.—17 Sisters of Notre Dame. Sister M. Domatilla, supr. Pupils, 683.
Academy of Notre Dame des Anges, rue Mullins.—8 Sisters of Notre Dame. Sister M. Zephirine, supr. Pupils, 330.
Academy Bourgeoys, rue Ontario.—38 Sisters of Notre Dame. Sister M. Agathange, supr., Pupils, 1366.
St. Leo's Academy, rue Cadieux.—17 Sisters of Notre Dame. Sister M. Louis, supr. Pupils, 177.
St. Urbain's Academy, 456 St. Urbain.—14 Sisters of Notre Dame. Sister M. Cornelia, supr., Pupils 188.
Academy of Notre Dame du Bon Conseil.—11 Sisters of Notre Dame. Sister M. Mary Jean, supr. Pupils, 274.
St. Agnes Academy—8 Sisters of Notre Dame. Sister M. Constance, supr. Pupils, 265.
Hôtel Dieu St. Joseph de Ville-Marie, under the direction of the Religieuses Hospitalières de St. Joseph. — Canon J. A. Vaillant, supr.; Rev. A. Gaudin, S.S., spiritual director; Rev. E. O'Reilly, chaplain; Rev. Sister C. Brosseau, supr. The professors of the Montreal Medical and Surgical School Laval University. Medical Staff: 101 professed nuns, 15 novices; 260 beds for patients. 2740 patients were admitted into the hospital during the year. Connected with the Hospital is an *Orphanage*; Orphans, 23.
General Hospital, Motherhouse of the Gray Nuns (Sœurs de l'Hôpital-Général or Sœurs Grises), 390 rue Guy.—Mother M. P. Hamel, supr. general. Sister M. Mailloux, 1. assistant; Sister M. E. Ward, 2. assistant; Sister Filiatrault, 3. assistant; Sister M. E. Dugas (mistress of novices). Sister Mailloux (supr. of Hospital). Rev. E. Girot, S.S., chaplain; Rev. P. Desrosiers, assist. 125 Religious, 147 Novices, 200 old people, 270 Orphans, 90 Foundlings, Auxiliaries, 80. Visits are made to the sick in the city of Montreal. There are 53 houses subject to the Mother-house. In Community: 665 Religious, 147 Novices.
St. Patrick's Asylum, 774 rue Dorchester, for Irish orphans, boys and girls.—9 Gray Nuns, Sister St. James, supr. 142 orphans. Dispensary. The Sisters visit the sick and poor.
Hospice St. Joseph, 60 rue Cathedral, for French-Canadian orphans, 16 Gray Nuns. Sister Malard, supr. Rev. J. Jodoin, S.S., chaplain. 261 orphans Connected with the Hospice is a Free Dispensary.
St. Bridget's Home for the aged of both sexes and servants out of employment, 745 rue Lagauchetière.—7 Gray Nuns. Sister Mongeau, supr. 94 inmates. Poor people admitted to lodging and breakfast about 12,000.
St. Joseph's Kindergarten, Atwater st..—17 Gray Nuns. Sister Pion, supr. 375 pupils.
Nazareth Asylum for the Blind, 2021 rue St. Catherine.—22 Gray Nuns. Sister Dalton, supr. 80 pupils.
Orphelinat Catholique.—4 Gray Nuns. Sister St. Louis of Gonzaga, supr. Orphans, 76.
Our Lady of Snow. Cote de Neiges.—6 Gray Nuns, Sister M. Desnoyers, supr. Pupils. 142.
St. Antoinine de Bon Secours, St. Paul st.—4 Gray Nuns, Sister Montgolfier, supr. Pupils, 59.
Bethlehem Orphan Asylum and Infant School. Richmond Square—8 Gray Nuns. Sister St. Eulalia, supr. 100 orphans, 260 infants. The Sisters visit the poor at home.
Notre Dame Hospital, 1429 rue Notre Dame.—25 Gray Nuns. Sister St. Mathias, dir. 135 inmates.
Patronage d'Youville.—Employment bureau and home for working girls and servants. 9 Gray Nuns. Sister Maugras, supr. 175 young ladies.
Provincialhouse, Novitiate and Academy of the Sacred Heart, 102 St. Alexander st.—Madame Plamondon, supr. 58 Religious, 20 Novices, 60 boarders, 125 day-pupils.
Pensionnat St. Angela, St. Antoine st.—30 Sisters of St. Ann. Pupils, 266.
Motherhouse of the Sisters of Charity of Providence (Sœurs de Charité de la Providence), 797 rue Sainte-Catherine. — Sister Arcade, supr. 131 Religious, 67 Novices, 58 Postulants. The Sisters visit annually about 20,000 sick and infirm and have also a public dispensary for the poor of the city of Montreal. They have a Depository for alms for the poor of the city; visit the prisoners.—Connected with the Mother-house are an *Asylum* for children, 201 children, and *Kindergarten*, 120 children. (Jardin de l'Enfance du Sacré-Cœur). Rev. Canon Mgr. A. Archambault, eccl. superior; Rev. J. T. Gervais, chaplain.
Gamelin Asylum, 759 rue Ste. Catherine.—35 Sisters of Charity of Providence, 17 Tertiaires, 2 helpers. Sister M. Sylvie, supr. 267 old people of both sexes. Rev. R. Pelletier, chaplain.

Providence Asylum, 1631 rue Ste. Catherine.—Sisters of Charity of Providence, 111 Religious. Sister M. Felix, supr. 183 old people of both sexes. 32 boarders. Visits are made to the sick and poor. Dispensary. Rev. A. Desnoyers, chaplain.

Asylum for Deaf-Mutes, 595 rue St. Denis.—72 Sisters of Charity of Providence, 11 Tertiaires, 13 deaf-mutes Sisters. Sister Philippe de Jésus, supr. 259 deaf-mutes, 10 poor people, 21 boarders. In *Kindergarten* 135 pupils. The Sisters visit the sick at home. Revs. F. X. Trépanier, E. Deschambs, chaplains.

St. Alexis Orphan Asylum, 247 rue St. Denis.—23 Sisters of Charity of Providence. Sister Florine, supr. 115 orphans.—Connected with the Asylum is a *School* and *Kindergarten*. 77 pupils in Select School; 381 children in Kindergarten; 100 pupils in Gratuit School.

St. Vincent de Paul Asylum, 46 rue Visitation, asylum for little children.—18 Sisters of Charity of Providence, 5 helpers. Sister Irénée, supr. The Sisters visit the poor at home. 457 pupils in Asylum, 300 in Kindergarten. Orphans, 72.

"*Hospice Auclair*", 762 Sanguinet st. (1894).—26 Sisters of Charity of Providence. Sister Omer, supr. Inmates, 30; Poor, 68; Orphans, 133; Boarders, 51. The Sisters also visit the sick at their homes.

Maison de la Providence, 232 Garnier st.—6 Sisters of Charity of Providence. Sister M. Beatrice, supr.

Hospice St. Joseph, 1173 Montigny st.—5 Sisters of Charity of Providence. Sister Eloi, supr. Orphans, 37.

Hospice Bourget, 150 Ontario st.—9 Sisters of Charity of Providence. Sister M. Olivine, supr. Orphans, 65; poor people, 14.

Motherhouse of the Sisters of the Most Holy Names of Jesus and Mary, 129 rue Notre Dame, Hochelaga.—149 Religious. Mother Marie du Rosaire, supr. general; Rev. C. Lamarche, chaplain. The Sisters have 63 establishments and parochial schools with 19,027 pupils in Canada and the United States. 964 Sisters.—Connected with the Motherhouse is a *Pensionnat*. Pupils, 568.

Academy Mary-Rose, 410 rue Rachel.—30 Sisters of the Most Holy Names of Jesus and Mary. Sister Mary Annunciation, supr. Pupils, 1341.

Centralhouse of the Sisters of the Most Holy Names of Jesus and Mary, 369 rue Lagauchetière.—Sister Mary Hortense, supr. 12 Sisters. Inmates, 27.

Academy of Mary Immaculate, 169 rue Marie-Anne.—9 Sisters of the Most Holy Names of Jesus and Mary. 479 pupils.

Academy of the Most Holy Names of Jesus and Mary, 109 rue Cherrier.—17 Sisters of the Most Holy Names of Jesus and Mary. Sister Mary Evarista, dir. Pupils, 3 4.

Convent of Sisters of the Most Holy Names of Jesus and Mary, 27 Mt. Royal Ave.—29 Sisters. Sister Marie Léoni, supr. Pupils, 893.

Pensionnat Holy Angels, St. James st.—30 Sisters of St. Ann. Pupils, 310.

House of the Good Shepherd, 500 rue Sherbrooke.—Sisters of Our Lady of Charity of the Good Shepherd. 116 Nuns, 31 Novices, 13 Postulants, 160 Penitents, 40 Magdalens. Mother Mary of St. Helene, supr. Children in the Reform School, 67; children in the Industrial School, 150. Rev. A. Pelletier, chaplain.

Sainte-Darie Asylum of the Good Shepherd, "*Prison des femmes*", founded in 1870; 350 Fullum st.—50 Religious of the Good Shepherd. 117 prisoners, 40 penitents. Sister M. of St. Thomas de Villeneuve, supr.

Academy of St. Louis of Gonzaga, founded in 1878: 405 rue Sherbrooke.—45 Religious of the Good Shepherd. Mother M. de St. Jean de B., dir. 25 Teachers. Boarders, 112, Day Scholars. 100.

Motherhouse of the Sisters of Miséricorde (Sœurs de Miséricorde), 346 Dorchester st.—Mother St. Lucie, supr. gen. 50 Religious, 22 Novices, 10 Postulants, 110 Magdalens, 20 Consecrated. Rev. F. Perdereau, O.M.I., chaplain.

Catholic Maternity Hospital, 354 Dorchester, under the direction of the Sisters of Miséricorde. Sister St. Gregoire, supr. 8 Sisters; 30 Nurses; 100 patients

Infant Asylum, 354 Doschester st.—9 Sisters of Miséricorde. Sister St. Veronica, supr. Infants, 75.

Ophthalmic Hospital, 61 St. Hubert st.—5 Sisters of Misericorde. Sister M. Bonsecours, supr. Patients, 20.

Convent of the Little Daughters of St. Joseph. 45 N. D. de Lourdes st. — 48 Sisters; 15 Novices; 4 Postulants. Sister M. Jeanne, supr. Rev. R. M. Portier, S.S., chaplain.

House of the Little Sisters of the Poor, 625 rue des Seigneurs.—14 Religious. Sister Victorine de l'Ascension, supr. 150 old people.

St. Basil's Academy and Kindergarten of the Sisters of Holy Cross and of the Seven Dolors, Mt. Royal ave.—27 Sisters. Sister St. Julian, supr. 298 pupils.

St. Ignatius Academy, St. Hubert st.—Sisters of the Holy Cross and of the Seven Dolors. 8 Sisters. Sister M. of St. Justine, supr. Pupils, 112.

Soeurs de la St. Famille.—7 Sisters. 873 Lagauchetiére st.

Soeurs de l'Esperance.—8 Sisters. Rue Sherbrooke.

CHAMBLY. *St. Joseph's Hospital and Orphanage*.—7 Gray Nuns. Sister Ignatius, supr. 67 orphans, 10 invalids. The Sisters visit the sick at home.

COTEAU ST. LOUIS. *Priory of Carmelite Nuns*, Boulevard St. Denis.—Mother Saint Anthony of Padua, prioress. 14 professed members; professed lay sisters, 2; out-sisters, 3. Rev. A. Peladeau, chaplain.

COTE ST. PAUL. *Pensionnat Notre Dame du Rosaire*.—8 Sisters of Notre Dame. 175 pupils.

ILE ST. PAUL. *Convent and Recreation House of the Sisters of the Congregation of Notre Dame*.

LAC DES DEUX MONTAGNES. *Convent of Little Daughters of St. Joseph.* 4 Sisters.

LACHINE. *Motherhouse of the Sisters of St. Ann.*—Mother M. Anastasia, gen. supr.; 42 Religious. Rev. H. Langevin, chaplain. In community: 679 professed Sisters, 47 Novices, 35 Postulants. 57 Establishments.

Academy of the Sisters of St. Anne (Pensionnat and Externat).—Pupils, 355; boarders, 228.

LAPRAIRIE. *Hospice N. D, des Sept Doleurs.*—12 Sisters of Charity of Providence. Sister Emile, supr. 24 poor inmates. The Sisters visit the sick at home.

L'ASSOMPTION. *Hospice Notre Dame.* — 16 Sisters of Charity of Providence. Sister M. Jean de Britto, supr. 45 poor people; 39 Orphans.

LONGUEUIL. *St. Anthony's Asylum* for orphans and the aged poor and *Infant School.*—14 Gray Nuns. Sister Filiautrault, supr. 258 orphans, 6 invalids. The Sisters visit the sick at home.

LONGUE POINTE. *Academy.*—48 Sisters of Charity of Providence. 194 pupils.
Lunatic Asylum of St. Jean de Dieu.—155 Sisters of Charity of the Providence, 171 helpers. 1635 patients. Sister M. Octave, supr. Revs. J. H. Mongeau, H. Bellerose, A. Nantel Z. Alarie, chaplains.
Providence St. Isidore.—11 Sisters of Charity of Providence. Pupils, 78. The Sisters visit the sick at home.

MAISONNEUVE. *Hospice de la Providence.* — 6 Sisters of Charity of Providence. Sister Charles de la Providence, supr. 240 children.
St. Emilie's Academy.—10 Sisters of the Holy Names of Jesus and Mary. Sister Pierre Thomas, supr. Pupils, 157.

NOTRE DAME DE GRACE. *Convent of the Sisters Adorers of the Precious Blood.* — Sister St. Cecile, supr. 42 Prof. Sisters, 4 Lay Sisters, 6 Out-Sisters,
Pensionnat de Villa Maria. — 40 Sisters of Notre Dame. 270 pupils. Rev. A. Foucher, chaplain.
Convent of the Little Sisters of the Holy Family.—16 Sisters, who have charge of the household department of Notre Dame College.
Hospital des Incurables.—34 Sisters of Charity of Providence. Sister M. Jacques Kisai, supr. Patients, 220.

PARC LAVAL. Laval Co. *Monastery of the Good Shepherd of Lorette.* — Founded 1870 (Government school in 1895). 40 Sisters. Sister Ferdinand Dagenais, dir. Industrial, 185; Rev. E. Choquet, chaplain.

ST. ANDRE. *House of Providence.*—14 Sisters of Charity of Providence. Sister Alexandra, supr. Boarders and day scholars, 281. The Sisters visit the sick at home.

ST. BENOIT. *Youville Asylum,* for orphans; connected is a parochial school.—8 Gray Nuns. Sister Malchelosse, supr. 75 orphans, 12 invalids. The Sisters visit the sick at home.

STE. CUNEGONDE. *Academy.*—13 Sisters of St. Ann. Sister M. Mederic, supr. 780 pupils.
School and Orphan Asylum.

ST. CYPRIEN.—11 Sisters of St. Ann. Sister M. Ida de Jesus. Pupils, 176.

ST. GENEVIEVE. *St. Ann's Convent.*—10 Sisters of St. Ann. Sister M. Adrienne, supr. Pupils, 101.

ST. HENRI. *Orphan Asylum and Infant School.* — 7 Gray Nuns. Sister Charpentier, supr. Inmates, 631. The Sisters visit the sick at home.

ST. HUBERT. *Pensionnat and Externat,* founded 1870.—15 Religious of the Good Shepherd. Mother M. of St. Joseph of Bethlem, sup. 52 Pensionnaires; 25 Demi-pensionnaires; 20 Externes.

ST. JEAN DE DORCHESTER. *Hospital St. Jean and Infant School.*—10 Gray Nuns. Sister Martin, supr. 40 patients, 298 day pupils. The Sisters visit the sick at home.

ST. JEROME. *St. Jerome's Asylum and Infant School.*—12 Gray Nuns. Sister Bourgeoys, supr. 211 pupils.

ST. LAURENT. *Motherhouse of the Sisters of Holy Cross and of the Seven Dolors.* — Rev. Mother Mary of St. Gabriel, supr.-gen.; Sister Ste. Beatric, local-supr. 24 Religious. In Community: 321 Sisters, 75 Novices, 34 Postulants. Rev. P. M. Moulin, chaplain.
Academy of Our Lady of Angels.—25 Sisters. Sister Assumption, directress. 160 pupils.

ST. PAUL. *House of Providence..*—6 Sisters of Charity of Providence. Sister Marie des Anges, supr. Pupils, 122.

ST. VINCENT DE PAUL, ISLE JESUS. *House of Providence..*—9 Sisters of Charity of Providence. Sister Madeline du Sacre Coeur, supr. Pupils, 139. Orphans, 105.

STE. THERESE. *Hospice Drapeau.* — 13 Sisters of Charity of Providence. Sister M. Isabelle, supr. 31 poor inmates, 36 orphans.

SAULT AU RECOLLET. *Pensionnat of the Ladies of the Sacred Heart.*—80 Religious. Mother Moran, provincial supr. Pupils, 100. Rev. P. Labrèche, chaplain.
Ste. Sophie's School.—Ladies of the Sacred Heart. 125 pupils.
Residence St. Janvier. Home for children.—Sisters of Miséricorde.
Maison St Janvier.—8 Sisters of Misericorde. Sister St. Helene, supr. Orphans, 20.
House of Loretto.—Sisters of the Good Shepherd.

VARENNES. *Asylum Lajemmerais*, for orphans and the sick. — 11 Gray Nuns. Sister Bechard, supr. 9 orphans. The Sisters visit the sick at home.
VILLE ST. LOUIS. *Maison de la Providence*.—23 Sisters of Charity of Providence. Pupils, 809. Sister Antoine de Padua, supr.

RELIGIOUS COMMUNITIES IN DIOCESE.

COMMUNITIES OF MEN.

Sulpician Fathers—Notre Dame St. James', Grand Seminary, Seminary of Philosophy, Petit Seminary, Montreal; Lac des Deux Montagnes.
Oblate Fathers—St. Peter's Church, Montreal; Lachine.
Jesuit Fathers—Immaculate Conception, St. Mary's and Loyola Colleges, Montreal; Sault-au-Recollet.
Redemptorist Fathers (Belgian Province)—St. Anne's, Our Lady of the Sacred Heart Churches, Montreal.
Clerics of St. Viateur—Montreal (Academy St. John the Baptist, Scholasticate Sacristy of Church); Bordeaux (Chapel. Parochial School); Outremont (Provincial House. Juvenate, Church, Parochial School); Ville St. Louis (Catholic Institute for Deaf-Mutes, Parochial School; Plain Chant at church, Patronage of St. Francis de Sales, Patronage of St. George ; Boucherville; St. Eustache; St. Jean de la Croix; St. Lambert; St. Remi; Terrebonne.
Congregation of the Holy Cross—Scholasticate and College, Notre Dame de Grâce; Montreal; St. Geneviève; St. Laurent.
Trappist Fathers—Lac des deux Montagnes.
Congregation of the Blessed Sacrament—Montreal, Terrebonne, Pointe-aux-Trembles.
Franciscan Fathers—Montreal.
Dominican Fathers—Notre Dame de Grace.
Brothers of the Christian Schools — Motherhouse and School, Maisonneuve; Pensionnat Mt. St. Louis, Archbishop's Academy, Ste. Anne's, St. Bridget's, St. Gabriel's, St. James', St. Joseph's, St. Laurence's, St. Patrick's, St. Charles', Sacred Heart Schools, Montreal; Lac des Deux Montagnes; Lachine; Longueuil; St. Cunégonde; St. Henri; St. Jerôme; St. Paul's College. Varennes.
Brothers of Charity of St. Vincent de Paul (Montreal, P. Q.)—Montreal; Longue Pointe.
Brothers of the Sacred Heart (Victoriaville, P. Q.)—Montreal: St. Eusebe, Laurentides, Natre Dame de Grace.
Little Brothers of Mary (Iberville, P. Q.)—St. Peter's School, Montreal; St. Vincent de Paul.
Brothers of the Christian Instruction (Laprairie, P. Q.)—Laprairie; St. Mary's College, St. Edward's, St. Henri's, St. Gregory's School, Montreal; Chambly; Contrecoeur; Oka; Ste. Scholastique; Ste. Anne de Bellone; Verchères.
Brothers of St. Gabriel—College and Patronage St. Vincent de Paul and School, Montreal; Novitiate and Schools, Sault-au-Récollet; L'Assomption; St. Martin; Ste. Rose; Ste. Thérèse, Pointe aux Trembles.

COMMUNITIES OF WOMEN.

Sisters of the Congregation of Notre Dame (Montreal, P. Q.)—Motherhouse, Mt. St. Mary and St. Catherine's Pensionnats, Visitation, Ste. Anne's, St. Denis', St. Anthony's, St. Joseph's, Notre Dame des Anges', Bourgeoys', St. Leo's, St. Urbains' Notre Dame du Bon Conseil, St. Paul's, Catholic Lyceum, Normal Academies, St. Laurent's, St. Anthony's, Bonsecours, St. Eusebe, St. Patrick's, St. Louis', St. Charles', St. Alphonsus', St Ann's and St. Paul's schools, Montreal; Boucherville; Chamoly; Côte St. Paul; Ile St. Paul; Lac des Deux Montagnes; Laprairie; L'Assomption; Notre Dame de Grâce; Pointe-aux-Trembles; Pointe Claire; Ste. Anne du Bout de l'Ile; St. Eustache; St. Jean de Dorchester; Ste. Thérèse; Terrebonne.
Hospital Nuns of St. Joseph—Montreal.
Gray Nuns (Montreal, P. Q.)—General Hospital, St. Patrick's Asylum, St. Joseph's Hospice, St. Bridget's Asylum, St. Joseph's Asylum, Nazareth Asylum, Bethlehem Asylum, Notre Dame Hospital, Patronage d'Youville, Montreal; Chambly; Longueuil; Notre Dame de Grâce; St. Benoit; St. Henri; St. Jean de Dorchester; St. Jérôme; Varennes.
Ladies of the Sacred Heart (Paris)—Montreal; Ste. Sophie; Sault-au-Recollet.
Sisters of Charity of Providence (Montreal. P.Q.)—Motherhouse, Gamelin Asylum, Providence Asylum, Institution for Deaf-Mutes, St. Joseph's Hospital, St. Alexis Orphan Asylum, St. Vincent de Paul Asylum. St. John's Asylum, Hospice Auclair, Hospice Bourget, Montreal; Coteau St. Louis; Hospitel des Incurables, N. D. de Graces; Laprairie; L'Assomption; Longue Pointe; Maisonneuve; St. André d'Argenteuil; Ste. Therese; St. Vincent de Paul.
Sisters of the Most Holy Names of Jesus and Mary (Montreal, P.Q.) Motherhouse, Pensionnat, Academy Mary-Rose, Immaculate Conception Academy, Academy of the Most Holy Names, St. Joseph's School, Montreal; Contrecoeur; Longueuil; Maisonneuve; Outremont; St. Lambert; Verchères.
Sisters of Notre Dame of Charity of the Good Shepherd (Montreal, P. Q.)—Motherhouse, Ste. Darie Asylum, St. Louis de Gonzaga Academy, Montreal; St. Hubert.

Sisters of Holy Cross and of the Seven Dolors (St. Laurent, P. Q.)—St. Bridget's, St. Gabriel's, St. James' Schools, Boarding School and Kindergarten, Montreal; Coteau St. Louis; St. Martin; Ste. Rose; Ste. Scholastique; Varennes.
Sisters of Miséricorde, (Montreal, P. Q.)—Motherhouse, Hospital and Foundling Asylum, and Maternity Hospital, Montreal; Sault au Recollet.
Sisters of Ste. Anne (Lachine, P. Q.) — Lachine (Motherhouse); Montreal (3 Academies); Napierville; Ste. Anne des Plaines; Ste. Cunégonde; St. Cyprien; St. Geneviève; St. Henri; St. Jean de la Croix; St. Jerôme; St. Michael; St. Remi.
Sisters of the Precious Blood (St. Hyacinth, P. Q.)—Notre Dame de Grâce.
Carmelite Sisters—Montreal.
Little Sisters of the Poor (Paris)—Montreal.
Little Daughters of St. Joseph—Montreal; Lac des Deux Montagnes.
Little Sisters of the Holy Family (Sherbrooke, P. Q.)—Notre Dame des Neiges, St. Laurent; Archevêché de Montréal.
Soeurs del'Esperance (Bordeaux, France), Rue Sherbrooke, Montréal.

RECAPITULATION.

Archbishop	1	Catholic Schools	635
Diocesan Priests	377	Pupils	77 000
Priests of Religious Orders	288	Infant Asylums	10
Total	710	Reform Schools	4
Churches	150	Asylum for old people	15
University	1	Institutes for Deaf-Mutes	2
Theological Seminary	1	Institute for the Blind	1
Students	280	Lunatic Asylum	1
Philosophical Seminary	1	Houses of the Good Shepherd	3
Students	110	Hospitals	10
Classical Colleges	6	Residence for infirm priests	1
Orphan Asylums	23	Catholic Population	380 000

ARCHDIOCESE OF OTTAWA

(*Archidioecesis Ottawiensis.*)

DIOCESE JUNE 25, 1847; ARCHDIOCESE JUNE 8, 1886.

Comprises Ottawa County, a part of Terrebonne, Argenteuil and Montcalm Counties, and the territory north of Berthier, Joliette, Montcalm, etc, counties in the Province of Quebec; the counties of Carleton, Prescott, Russell and part of Lanark in the Province of Ontario.

MOST REVEREND

Joseph Thomas Duhamel, D.D.,

Archbishop of Ottawa, Ont.; cons. Oct. 28, 1874; raised to the Archiepiscopal Dignity June 8, 1886. — Res , *Ottawa, Ont. Archbishop's Residence.*

Former Bishop—Rt. Rev. JOSEPH-EUGENE-BRUNO GUIGUES, O.M.I., D.D., First Bishop of Ottawa; cons. July 30, 1848; died Febr. 9, 1874.

Vicar-General—Mgr. J. O. ROUTHIER.—Res., *Ottawa, Ont., Cathedral.*

Chapter—Mgr. J. O. ROUTHIER, Archpriest; Very Rev. L. N. CAMPEAU, Archdeacon; Revs. G. BOUILLON, Primicerius, J. A. PLANTIN, F. MICHEL, J. P. BELANGER, S. PHILIP, F. P. BEAUCHAMP.

Procurator—Very Rev. L. N. CAMPEAU—Res., *Ottawa, Ont., Cathedral.*

Chancellor—Rev. J. A. SLOAN. Res., *Ottawa, Ont., St. Bridget's Church.*

Secretary—Rev. F. X. BRUNET. Res., *Ottawa, Ont., Cathedral.*

Diocesan Officiality — Mgr. J. O. ROUTHIER, V.G., official; Very Revs. J. E. EMERY D.D., O.M.I., Canon F. MICHEL, Revs. M. FROC, D.D., O.M.I., M. J. WHELAN, assesors; Very Rev. Canon L. N. CAMPEAU, promotor; Very Rev. Canon G. BOUILLON, vice-promotor; Rev. J. A. SLOAN, chancellor; Rev. E. GROULX, vice-chancellor.

CLERGY, CHURCHES, MISSIONS AND SCHOOLS.

CITY OF OTTAWA, ONT.

CATHEDRAL OF THE IMMACULATE CONCEPTION, Mgr. J. O. Routhier, V.G., Revs. L. N. Campeau, J. A. Plantin, S. Corbeil, D.D., E. Groulx, F. X. Brunet, L. Archambault, O. Lalonde.

La Salle Academy — 15 Brothers of the Christian Schools. Brother Philadelphus, dir. 250 Pupils.

Schools — Duhamel, 11 Gray Nuns of the Cross. Pupils, 680.
Youville Academy, 4 Gray Nuns of the Cross. Pupils, 120.
Guigues, 14 Brothers of the Christian Schools. Pupils, 500.
Rideau, 2 Gray Nuns of the Cross. Pupils, 80.

Chapels — Motherhouse of the Gray Nuns of the Cross, Rev. M. Froc, O.M.I., chaplain.
Congregation of our Lady of the Sacred Heart, Murray st., Rev. E. Pépin, O.M.I., chaplain.
General Hospital } Very Rev. J. A. Plantin.
St. Charles' Home }
St. Joseph's Orphan Asylum, Very Rev. G. Bouillon, O.M.I.

STE. ANNE'S, Rev. J. A. Myland.

Schools — St. Ann's, 5 Gray Nuns of the Cross. Pupils, 350.
Breboeuf School, 8 Christian Brothers. Pupils, 275.

Chapel — Monastery of the Good Sheperd, Rev. J. T. Lavoie, O.M.I.

ST. BRIDGET'S, Rev. J. A. Sloan.

Schools — 5 lay teachers. Pupils, 200.
5 Gray Nuns of the Cross. Pupils, 200.

ST. JEAN BAPTISTE, Revs. D. Jacques, O.P., L. Bourque, O.P., A. Lamarre, O.P.
Schools — Convent of Our Lady of the Rosary. 7 Gray Nuns of the Cross. Sister St. Albert, dir. Pupils, 230.
St. Roch, 2 Gray Nuns of the Cross. Pupils, 15.
Holy Family, 2 Gray Nuns of the Cross. Pupils, 60.
St. John Baptist, 8 Christian Brothers. Pupils, 240.
Chapels — Convent of Our Lady of the Rosary, Gray Nuns of the Cross.
Misericordia Maternity Hospital, Dominican Fathers, chaplain.
St. FRANCIS', Capuchin Fathers, Very Rev. Maurice, O.M.Cap., rector, Rev. Conrad, O.M.Cap., assistant.
Convent of St. Mary 4 Gray Nuns of the Cross. Sister St. Donatien, dir. Pupils, 190.
St. Francis of Assisi. 2 Grey Nuns. Pupils, 90.
ST. JOSEPH'S, Revs. W. Murphy, O.M.I., T. Murphy, O.M.I.
Schools — 5 lay teachers. Pupils, 225.
4 Gray Nuns of the Cross. Pupils, 205.
Chapel — University of Ottawa.
ST. PATRICK'S, Rev. J. M. Whelan.
Schools — St. Patricks, (boys) 8 lay teachers. Pupils, 376.
St. Patrick's, (girls) 7 Gray Nuns of the Cross. Pupils, 325.
St. Agnes, 2 Gray Nuns of the Cross. Pupils, 102.
Holy Angels, 2 Gray Nuns of the Cross. Pupils, 51.
St. Agatua's, 2 Gray Nuns of the Cross. Pupils, 105.
St. Matthew's, 1 lay teacher. Pupils, 49.
Chapels — St. Patrick's Orphan Asylum, Dominican Fathers.
Congregation of Notre Dame, Rev. L. Beaupré, O.M.I.
NOTRE DAME DU BON CONSEIL, Rev. G. Fitzgerald.
School — 2 Gray Nuns. Pupils, 100.
SACRED HEART, Cumberland st., Rev. A. T. Valiquette, O.M.I.
Schools — 4 Gray Nuns of the Cross. Pupils, 230.
Chapels — Rideau Street Convent, Rev. N. Nillès, O.M.I.
HOLY FAMILY, Rev. C. Charlebois. O.M.I.
School — 3 Gray Nuns. Sister Ste. Blandine, dir. Pupils, 125.
ST. BONAVENTURE, Britannia, (for the summer only), attended by Capuchin Fathers.

PROVINCE OF QUEBEC.

Angers, Ottawa Co., Guardian Angel, Rev. J. B. Langlais.
Aylmer, Ottawa Co., St. Paul's, Rev. A. A. Labelle.
Schools—15 Gray Nuns of the Cross. Sister Howley, dir. Pupils, 246. Boarders, 62.
4 Clerics St. Viateur, Brother J. E. Bélair, dir. Rev. F. Choninard, C.S.V., chaplain. Pupils, 186.
Bouchette, Ottawa Co., St. Gabriel's, Rev. A. Forget.
Buckingham, Ottawa Co., St. Gregory of Nazianze, Revs. E. C. Croteau, O. Lavergne.
Schools—5 Brothers of the Christian Instruction. Brother Louis de Montfort, dir. Pupils, 225.
Academy—10 Gray Nuns of the Cross. Sister McMillan, dir. Pupils, 253.
Cantley, Ottawa Co., St. Elizabeth's, Rev. A. Bélanger.
Mission — Quinnville, Ottawa Co., St. Colomban.
Chénéville, Ottawa Co., St. Felix de Valois, Revs. A. Guillaume, E. Coursol.
School — 5 Sisters of Wisdom (La Sagesse). Sister Marie Claire, dir. Pupils, 130.
Mission — Duhamel, Ottawa Co., Notre Dame du Mt. Carmel.
Notre Dame de Consolation, Ottawa, Co.
Farrelton, Ottawa Co., St. Camille of Lellis, Rev. P. Fay.
Ferme Neuve, Ottawa Co., N. D. du T. S. Sacrement, Rev. J. R. Cadieux.
Gatineau Point, Ottawa Co., St. François de Sales', Very Rev. F. P. Beauchamp.
Schools—5 Gray Nuns of the Cross. Sister Ste. Félicite, dir. Pupils, 175.
2 Brothers of Christian Instruction. Bro. Henri, dir. Pupils, 70.
Gracefield, Ottawa Co., Visitation, Rev. C. Gay, Rev. A. M. Guilbault.
Mission — Lac des 31 milles, Ottawa Co., Notre Dame du Perpétuel Secours.
Grenville, Argenteuil Co., Our Lady of the Seven Dolors, Revs. J. Gascon, C. Paré.
School — 5 Sisters of Wisdom (La Sagesse). Sister Florent, dir. Pupils, 115.
Missions — Harrington, Ottawa Co., (Our Lady of the Victory).
Pointe au Chêne, Ottawa Co., (Our Lady of the Rosary),
Huberdeau, Argenteuil Co., N. D. de la Merci, Revs. T. Joubert, C.M., A. Cesbron, C.M., G. Orieux, C.M., A. Renaudin C.M., T. Ronsin, C.M., M. Welkenhuysen, C.M., R. Poirier, C.M., P. Gérard, C.M., M. Ryo, C.M.
School — 5 Sisters of La Sagesse.
Hull (near Ottawa), Ottawa Co., N. D. de Grâce, Oblates of Mary Immaculate, Rev. A. Duhaut, O.M.I., supr., Rev. P. M. Drouet, O.M.I., Revs. M. Prévost, O.M.I., P. M. Féat, O.M.I., J. A. Decelles, O.M.I., A. Sasseville, O.M.I., and 4 Brothers, O.M.I.
School — *St. John B.* 16 Brothers of the Christian Schools. Bro. Marc, dir. Pupils, 725.
Notre Dame de Grâce Academy—Sisters' Residence.

Hull (near Ottawa) N. D. de Grâce (continued).
Schools—St. Mary's and St. Thomas Aquinas. 20 Gray Nuns of the Cross. Sister Ste. Urbain, dir. Pupils, 690. *Other Schools*: 12 lay teachers. Pupils, 525.
Mission — Tétreauville, Notre Dame de Lorette, attended by Rev. M. Prévost, O.M.I.
Most Holy Redeemer, Revs. T. Allard, A. Bélanger
School —6 lay teachers. Pupils, 370.
Labelle, Ottawa Co., Nativity, Rev. C. Proulx.
School — 3 Sisters of the Holy Cross. Marie de St. Alexis, dir. Pupils, 144.
La Minerve, Ottawa Co., Rev. C. Bertin, C.R.I.C.,
La Conception, Ottawa Co., Rev. J. A. Séguin.
Lac Ste. Marie, Ottawa Co., Rev. O. Lemay.
L'Annonciation, Ottawa Co., Revs. E. Riou, A. Dalloz, C.R.I.C.
School — 6 Regular Canonesses of the Five Wounds. Sister Gertrude, dir. Pupils, 190.
Mission — Macaza, Ottawa, Co., Notre Dame du Divin Pasteur.
L'Ascension, Ottawa Co., Rev. E. Corbeil.
Luskville, Ottawa Co., St. Dominic's, Rev. J. Desjardins.
Maniwaki, Ottawa Co., L'Assomption, Oblates of Mary Immaculate, Rev. G. Bellemare, O.M.I., supr.; Revs. G. Lemoine, O.M.I., P. Chaborel, O.M.I., A. Laniel, O.M.I., G. E. Guinard, O.M.I., O. Allard, O.M.I , and 6 Brothers, O.M.I.
School — 8 Gray Nuns of the Cross. Sister St. James, dir. Pupils, 210.
Hospital — Under direction of the Gray Nuns.—3 Nuns; 15 Beds; 61 patients during the year.
Missions— Baskatong, Ottawa Co., St. Francis Xavier.
Holy Family, Ottawa Co.
St. Boniface, Ottawa Co.
St. Cajetan, Ottawa Co.
Martindale, Ottawa Co., St. Martin's, Rev. L. Blondin.
Masson, Ottawa Co., N. D. des Neiges, Rev. J. Routhier.
School — 5 Sisters of St. Mary. Sister Emelia, dir. Pupils, 240.
Mayo, Ottawa Co., St. Malachy's, Rev. W. E Cavanagh.
Mission — Our Lady of Light, Ottawa Co.
Montcerf, Ottawa Co., Ste. Philomène, Rev. A. Arnauld.
Monte Bello, Ottawa Co., N. D. de Bon Secours, Rev. M. Chamberland.
School — 5 Gray Nuns of the Cross. Sister St. Marie-Madeleine, dir. Pupils, 225.
Montfort, Argenteuil Co., Notre Dame, Revs. A. Bouchet, C.†M., J. Drousset, C.†M.
Mission—Lac des 16 iles, Ottawa Co., Notre Dame de la Sagesse.
Nominingue, Ottawa Co., St. Ignace, Revs. J. A. Moutet, A. Roux, P. Touvat, C.R.I.C.
School — 6 Sisters of Holy Cross and of the Seven Dolors. Sister St. Pierre d'Alcantara, dir. Pupils, 140.
Notre Dame de la Paix, Ottawa Co., Rev. D. D. Bélanger.
Notre Dame de la Salette, Ottawa Co., Rev. J. Lortie.
Mission — Notre Dame de la Garde, Ottawa Co.
Notre Dame du Laus, Ottawa Co., Rev. E. Trinquier.
Mission — Notre Dame de Pontmain, Ottawa Co.
Old Chelsea, Ottawa Co., St. Stephen's, Rev. J. A. Carrière.
Papineauville, Ottawa Co., St. Angelica's, Rev. E. Rochon.
School — 5 Sisters of St. Mary, Sister M. Emmanuel, dir. Pupils, 225.
Perkins' Mills, Ottawa Co., St. Anthony's, Rev. N. P. Rouillard.
Plaisance, Ottawa Co., Heart most pure of Mary. Rev. J. B. Bazinet.
Rapide de l'Orignal, Ottawa Co., Notre Dame de Fouryières, Rev. A. Génier.
Mission — St. Francis Regis, Ottawa Co.
Ripon, Ottawa Co., St. Casimir's, Rev. J. Guay.
St. Adolphe d'Howard, Argenteuil Co., Rev. P. D. Filion.
St. Agathe des Monts, Terrebonne Co., Revs. A. Corbeil, E. Coursol.
School—15 Sisters of La Sagesse. Sr. St. Constance des Anges, dir. Pupils, 160.
Academy—4 Brothers of the Sacred Heart, Brother Théodomir, dir. Pupils, 130.
St. André Avellin, Ottawa Co., Very Rev. J. P. Bélanger, Rev. H. Yelle.
School — 11 Sisters of Charity of Providence. Sr. St. Pudentienne, dir. Pupils, 180. Boarders, 38.
Ste. Cécile de Masham, Ottawa Co., Rev. P. Garon.
St. Donat de Montcalm, Montcalm Co., Rev. F. X. LeGendre.
St. Faustin, Terrebonne Co., Rev. A. Gauthier.
Mission — St. Agricola, Terrebonne Co.
St. Jovite, Terrebonne Co., Rev. S. J. Ouimet.
Academy—10 Sisters of La Sagesse. Sr. Mary Cecilia, dir. Pupils, 105. Boarders, 61. 4 Brothers of the Sacred Heart. Brother Paulus, dir Boys, 140.
St. Gérard de Montarville, Ottawa Co., Rev. A. Lemonde.
St. Philippe d'Argenteuil, Argenteuil Co., Rev. L. P. Montour.
Mission — St. Michael de Wentworth, Ottawa Co.
St. Pierre de Wakefield, Ottawa Co.,Rev. A. Barrette.
Mission — Poltimore, Ottawa Co., St. Louis'.

St. Remi d' Amherst, Ottawa Co., Rev. O. Ferron.
Missions—Ponsonby, Ottawa Co., Ste. Valérie.
Chute aux Bluets, Ottawa Co., La Présentation.
St. Rose de Lima, Ottawa Co., Rev. B. Ducharme.
St. Sixte, Ottawa Co., Rev. A. Bazinet.
St. Véronique de Turgeon, Ottawa. Co., Rev. V. Epinard, C.R.I.C,
Suffolk, Ottawa Co., St. Emile's, Rev. V. Pilon.
Thurso, Ottawa Co., St. Jean l'Evangeliste's, Rev. J. Chatelain.

PROVINCE OF ONTARIO.

Alfred, Prescott Co., St. Victor's, Rev. F. Lombard.
School — 6 Sisters of Wisdom. Sister Elisabeth de la Croix, dir. Pupils, 200.
Almonte, Lanark Co., St. Mary's, Rev. J. Harkin.
Mission — Darling, Lanark Co., St. Declan's.
Billings' Bridge, Carleton Co., St. Thomas Aquinas, Rev. H. Chartrand.
Mission — Eastman's Springs, Carleton Co., St. Lawrence.
Chute à Blondeau, Prescott Co., St. Joachim's, Rev. J. Leclerc.
Clarence Creek, Russell Co., Ste. Félicité's, Rev. C. Poulin.
Cummings' Bridge, Russell Co., N. D. de Lourdes, Rev. J. Kalen, C.M., supr. of missionaries; Revs. J. Gapihan, C.M. J. Conan, C.M., C. Arrivé, C.M., P. Rutten, C.M., J. Dupuy, C.M., rector.
School — 9 Sisters of Wisdom. Sr. Marie de l'Assomption, dir. Pupils, 180.
Curran, Prescott Co., St. Luke's, Rev. J. L. H. Major.
Cyrville, Russell Co., Notre Dame de Lourdes, Revs. J. B. Bridonneau, C.M., J. Bemelmans, C.M.
School — 11 Sisters of La Sagesse. Sister St. Solange, dir. Pupils, 70.
Dawson, Russell Co., St. John the Evangelist, Rev. W. McCauley.
Mission — Manotic, Carleton Co., St. Bridget's.
Embrun, Russell Co., St. Jacques', Rev. J. U. Forget,
School — 3 Gray Nuns of the Cross. Sister St. Norbert, dir. Pupils, 160.
Mission — St. Thérése, Russell Co.
Fallowfield, Carleton Co., St. Patrick's, Rev. J. T. Foley.
Fournier, Prescott Co., St. Bernard's, Rev. A. Beausoleil.
Gloucester (South), Russell Co., Visitation of the B. V. M., Rev. J. Dunn.
Hawkesbury, Prescott Co., St. Alphonsus Liguori, Very Rev. S. Philip.
School — 15 Gray Nuns of the Cross. Sister St. Charles, dir. Pupils, 830.
Lefaivre, Prescott Co., St. Thomas', Rev. P. Bédard.
Lemieux, Russell Co., St. Joseph's, Rev. A. Laflamme.
L'Orignal, Prescott Co., St. Jean Baptiste's, Rev. O. Bérubé.
Metcalfe, Russell Co., St. Catherine's, Rev. G. Prudhomme.
Orléans, Russell Co., St. Joseph's, Rev. A. Motard.
School — 3 Gray Nuns of the Cross. Sr. St. Radegonde, dir. Pupils, 120.
Pakenham, Russell Co., St. Peter Celestin's, Rev. P. Corkery.
Mission — Fitzroy Harbor, Lanark Co., St. Michael's.
Plantagenet, Prescott Co., St. Paul's, Rev. J. A. Pelletier.
Powell, Lanark Co., St. Michael's, Rev. A. Gagnon.
Richmond, Carleton Co., St. Jude, Rev. A. Newman.
Mission — Goulbourne, Carleton Co., St. Clare's.
Rockland, Russell Co., Holy Trinity, Rev. P. S. Hudon, J. Ethier.
School —7 Gray Nuns of the Cross. Sister St. Odila, dir. Pupils, 350.
St. Albert de Cambridge, Russell Co., Rev. J. Pilon.
St. Anne, Prescott Co., Rev. J. E. Coderre.
St. Eugène, Prescott Co., Revs. F. Towner, M. Boisseau.
School — 6 Sisters of St. Mary. Sr. Mary Theophile, dir. Pupils, 160.
St. Isidore, Prescott Co., Rev. O. Boulet.
Sarsfield, Russell Co., St. Hugues', Rev. Osc. Cousineau.
South Casselman, Russell Co., St. Euphémie's, Rev. H. Touchette.
— No convent since fire consumed the village.
South Indian, Russell Co., St. Viateur's, Rev. A. Desjardins.
South March, Carleton Co., St. Isidore's, Rev. T. Brownrigg.
The Brook, Russell Co., Sacré Cœur de Jésus, Rev. L. Raymond.
School — 3 Gray Nuns of the Cross. Sister St. Anselme, dir. Pupils, 110.
Vankleek Hill, Prescott Co., St. Gregory of Nazianze, Revs. P. Dussère-Telmon, F. J. McGovern
School — 10 Sisters of St. Mary. Sr. M. Gonzaga, dir. Pupils, 285.
Wendover, Prescott Co., St. Benoit Joseph's, Rev. P. Chatillon.

Retired: Very Rev. F. Michel, St. Charles' Home, Water st., Ottawa; Very Rev. G. Bouillon, Rideau Terrace, Ottawa; Rev. J. L. Francoeur, South Casselman, Ont.; Rev. J. O. Rémillard, Wendover, Ont.; Rev. L. A. Mangin, Convent of the Servants of Jesus and Mary, Hull, P.Q.; Rev. A. Philion, Archbishop's Palace, Ottawa; Rev. C. Bérubé, L'Original, Ont.

UNIVERSITY.

OTTAWA, ONT. *University of Ottawa* (burned Dec. 2nd, 1903; total loss).—*Apostolic Chancellor:* His Grace the Most Rev. J. T. Duhamel, D.D., Archbishop of Ottawa.
Administrative Council: Very Rev. J. E. Emery, O.M.I., (rector); Rev. H. Lacoste

O.M.I., D.D. (vice-rector); Rev. J. A. Poli, O.M.I., D.D. (dir. of theologians); Rev. W. P. O'Boyle, O.M.I., D.D. (secretary); Rev. A. Lajeunesse, O.M.I., M.A., (prefect of studies); Rev. H. Ouimet, O.M.I. (prefect of discipline); Rev. A. McGowan, O.M.I., (treas.).

Faculty of Theology: Rev. J. M. Duvic, O.M.I., D.D. (dean and director of oblate scholastics), Rev. J. A. Poli, O.M.I.., D.D. (vice-dean and prof. of moral theology), Rev. H. Lacoste, O.M.I., Ph.D., D.D. (prof. of dogmatic theology), Rev. L. Perruisset, O.M.I. (prof. of Holy Scripture and Sacred Eloquence); Rev. A. Faure, O.M.I. (prof. of dogma).

Faculty of Law: Hon. Elzear E. Taschereau, LL.D. (Supreme Court of Canada,dean), Hon. J. J. Curran, K.C., LL.D. (Superior Court, Montreal, vice-dean), Hon. N. A. Belcourt, LL.D., M.P., (secretary), Hon. R. W. Scott, K.C., LL.D. (secretary of state)).

Faculty of Philosophy: Rev. H. Lacoste, Ph.D., D.D., dean; Rev. N. Nilles, O.M.I., D.D., (prof. of moral philosophy), Rev. F. Blanchin, O.M.I., (prof. of moral philosophy), A. Herwig (prof. of logic), Rev. W. P. O'Boyle, O.M.I., D.D.(prof. of astronomy and physics), Rev. A. Baron, O.M.I.,(prof. of metaphysics), Rev. J. E. Cornell, O.M.I., (prof. of natural sciences.)

Faculty of Arts: Rev. A. Lajeunesse, O.M.I., M.A. (dean, prof. of geology, prefect of studies), Rev. N. Nillès, O.M.I., D.D. (prof. of philosophy and Gov't.), A. Herwig (prof. of philosophy), Rev. G. Gauvreau, O.M.I., M.A. (prof. of Greek and mathematics), Rev. W. P. O'Boyle, D.D., (prof. of physics and astronomy and director of Review), Rev. L. E. Lejeune, O.M.I. (prof. of French and history), Rev. L. Beaupré, O.M.I. (prof. of French); Rev. J. P. Fallon, O.M.I., B.A. (prof. of English), Rev. J. H. Sherry, O.M.I., D.D. (prof. of Greek), Rev. L. Binet, O M.I., Ph.D. (prof. of Greek), Rev. F. Boyon, O.M.I. (prof. of French and Latin), Rev. A. Kirwin, O.M.I. (prof. of Latin), Rev. F. McCullough, O.M.I. (prof. of Christian doctrine); Mr. F. W. Grey, M.A. (prof. of history). Mr. C. Mayer (prof. of Latin and Greek), Mr. M. Nagle (prof. of physiology).

Collegiate Course: Rev. G. Gauvreau, O.M.I.,M.A.(prof. of chemistry), Rev. J. H. Sherry, O.M.I., D.D. (prof. of English), Rev. J. Fortier, O.M.I. (prof. of French, Latin and history), Rev. H. Ouimet, O.M.I. (prof. of Latin), Rev. L. Binet, O.M.I. Ph.D. (prof. of chemistry and mineralogy), Rev. A. H. Kunz, O.M.I. (prof. of Botany), Rev. P. A. Normandin, O.M.I. (prof. of Latin and Greek), Rev. R. Legaut, O.M.I. (prof. of mathematics), Rev. A. Verronneau, O.M.I. (prof. of mathematics), Rev. E. Turcotte, O.M.I. (prof. of Zoology), Rev. A. Herwig, O.M.I., D.D. (prof. of Latin), Rev. L. Beaupre, O.M.I. (prof. of Latin), Rev. W. Stanton, O.M.I. (prof. of English), Rev. D. Kelly, O.M.I. (prof. of Christian doctrine), F. W. Grey, M.A.. (prof. of History), F. Lappé (prof. of mathematics), J. J. Casey, (prof. of French), C. Mayer (prof. of History).

Music: Mr. A. Tremblay, (piano, theory, singing and organ), Mr. Albert Tassé, (Violin).

Commercial Course: Rev. A. Lajeunesse, O.M.I., L.Ph. (prefect of studies), Rev. J. B. Boyer, O.M.I. (prof. of drawing and christian doctrine), Rev. E. Pépin, O M.I. (prof. of French, History and geography), Rev. N. Ouellette, O.M.I. (prof. of book-keeping), Rev. A. Jasmin, O.M.I., (prof. of French), Rev. R Legault, O.M.I. (prof. of typewriting), Rev. E. Latulippe, O.M.I. (prof. of arithmetic), Rev. A. Verronneau. O.M.I. (prof. of French), Geo. Bushey (prof. of mathematics and French) H. J. Macdonald (prof. of business class); F. Lappe (prof. of shorthand), J. J. Casey (prof. of penmanship and arithmetic), J. Heffernan (prof. of English, geography and history), W Doyle (prof. of English and penmanship), W. Cavanagh (prof. of English and penmanship), J. Torseney (prof. of geography, history and English).

Disciplinarians — Senior department: H. Ouimet. (prefect). Assistant-disciplinarians: Revs. E. Turcotte, O.M.I., D. Kelly, O.M.I.. W. Stanton, O.M.I.; Junior department: Rev. J. B. Boyer, O.M.I., (prefect), Revs. A. Verronneau, O.M.I., E. Latulippe, O.M.I., Attending physicians: J. L. Chabot, M.D., J. R. O'Brien, M.D.

INSTITUTIONS IN CHARGE OF RELIGIOUS ORDERS.

ORDERS OF MEN.

OTTAWA, ONT. *Scholasticate of the Oblate Fathers*, East Ottawa.—Rev. J. M. Duvic, O.M.I., D.D. (supr.); Revs. J. Royer, G. Charlebois, O.M.I., C. Charlebois, O.M.I., L. Perruisset, O.M.I., A. Faure, O.M.I., F. Blanchin, O.M.I., A. Baron. O.M.I., E. Cornell, O.M.I., O. Rivet, O.M.I. 65 Scholastic Brothers, 6 lay Brothers.

Juniorate of the Sacred Heart, for the education of young missionnaries, connected with the University, corner Cumberland and Laurier sts.—Rev. J. E. Jeannotte, O.M.I. (director), Revs. L. Lejeune, O.M.I.. S. Brault, O.M.I., (procurator); X. Portelance, O.M.I., (pastor of the church of the Sacred Heart), E. David, E. Tessier, O.M.I., J. Priour, O.M.I., P. Duchaussois, O.M.I. 104 students.

Grand Seminary (for the Diocese) — Connected with the University. Rev. J. Poli, O.M.I., D.D., dir. Students, 15.

St. Joseph's College.—Connected with the University. Students, 500.

Convent ana House of Studies of the Capuchin Fathers, Hintonburg.—Very Rev. Maurice, O.M.Cap., Vicar Provincial (guardian, parish priest and director of studies), Rev. Edouard, O.M.Cap., (missionary), Rev. Benoit-Joseph, O.M.Cap. (missionary), Rev. Sebastian, O.M.Cap., (assistant-director, prof. of moral theology): Rev. Candide, O.M.Cap., (assistant parish priest); Rev. Félicien O.M.Cap. (missionary), Rev. Stephen, O.M.Cap., (prof. of philosophy); Rev. Honoré, O.M.Cap. (prof. of sciences); Rev. Athanase, O.M.C., (prof.

OTTWA, ONT. *Convent and House of Studies of the Capuchin Fathers* (continued). of Holy Scripture and Eccl. History); Rev. Norbert; O.M.Cap., (missionary), Hilarion, O.M.Cap. Barnabé, O.M.Cap., Adolphe, O.M.Cap., Conrad, O.M.Cap , Rev. Grégoire O.M.Cap. (missionaries), Rev. Prospére, O.M.Cap. (missionary), Rev. Casimir, O.M.Cap., (missionary), Rev. Patrick (tertiary-priest). Students of Theology and students of philosophy. 8. Professed Lay Brothers, 5.

Dominican Convent and Scholasticate.—Rev. J. D. Brosseau (prior); Rev. M. Marion (vice-prior, prof. of loca theological); Rev. D. Jacques (parish-priest of St. John the Baptist); Rev. R. M. Rouleau (prof. of moral theology and Holy Scripture), Rev. A. Benoit (master of novices); Rev. L. Van Becelaere (missionary); Rev. L. Bourque (assistant parish-priest); Rev. R. Miville (prof. of canon law), Rev. A. Lamarre, assistant parish-priest; Revs. J. B. Amoudru (prof. of dogma); D. DeLamothe (prof. of ecclesiastical history), M. Lamarche (prof. of philosophy), F. Thibault (bursar). 19 novices-students and 7 lay brothers.

HUBERDEAU, P. Q. *Orphan Asylum*, branch of the Asylum at Montfort. Members of the Company of Mary, assisted by the Sisters de la Sagesse. Rev. T. Joubert, supr. Orphans, 110.

Juniorate of the Members of the Company of Mary.—Rev. A. Renaudin, director; Revs. T. Ronsin, M. Welkenhuysen, R. Poirier, P. Gérard, M. Ryo, professors. Students, 50.

CUMMINGS' BRIDGE, ONT. *Scholasticate of the Members of the Company of Mary.* — Rev. P. Audran, C.M., D.D., (supr. and prof. of moral theology); Rev. P. Vaque, C.M. (prof of English), Rev. E. Brochard, C.M. (prof. of rhetoric and sciences); Rev. L. Fillaudeau, C.M., D.D., (prof. of canon law and Holy Scripture); Rev. V. Dixneuf, C.M., (prof. of philosophy): Rev. J. Weerts, C.M., (dogmatic theology); Rev. F. Six, C. M. (prof. of philosophy); 40 Scholastics and 6 lay Brothers.

MONTFORT, P. Q. *Orphan Asylum.*—Members of Company of Mary, assisted by Sisters of La Sagesse. Rev. A. Bouchet, supr. (provincial of the Order in America). 2 Priests, 15 lay brothers. Orphans, 250.

CYRVILLE, Ont.—*Novitiate of the Company of Mary.* Rev. J. B. Bridonneau, C.M. (master of novices). Novices, 4.

ORDERS OF WOMEN.

OTTAWA, Ont. *Ottawa Convent*, corner Sussex and Water sts.—Mother-house and Novitiate of the Gray Nuns of the Cross. Mother D. Kirby, supr.-general. Community: 552 professed Sisters, 452 Choir Sisters, 100 lay Sisters, 56 novices. 28 postulants.—Connected with the Motherhouse is a *High School* Pupils, 120. 3755 pupils in the city of Ottawa.

General Hospital, Water st. — 17 Gray Nuns of the Cross. Sister M. of the Redemption, supr. Beds, 150. Patients, average number 95; received during the year, 1,612.

St. Charles' Home, for old and infirm people. — 10 Gray Nuns of the Cross. Sister St. Camillus, supr. Inmates, 169.

St. Patrick's Orphan Asylum and Home for the Aged, Maria st. — 13 Gray Nuns of the Cross. Sister M. Gonzaga, supr. Aged Infirm, 61, including 86 orphans.

St. Joseph's Orphan Asylum with *Boarding School* for small boys, New Edinburgh. — 17 Sisters. Sister Mary of the Crucifix, supr. 191 Orphans, 30 boy boarders.

Bethlehem Foundling Asylum, New Edinburgh. — 5 Gray Nuns of the Cross. Sister St. Therese du Sacre-Coeur, supr. Inmates, 40. 255 foundlings received during the year.

Institute of Our Lady of the Sacred Heart, Rideau st. — 28 Gray Nuns of the Cross. Sister Theresa of Jesus, supr. Pupils, 375.—Connected herewith is *Rideau School.*

Institute of the Sisters of the Congregation of Notre Dame. — Mother Cecilia, provincial for Ontario and U. S. Sister St. Eugénie, local supr. 24 Sisters. Pupils, 290.

Misericordia Maternity Hospital, 42 Cambridge st. — Sisters of Miséricorde. Sister St. James, supr. 12 Sisters, 16 Magdalens, 14 Consecrated, 3 Nurses. 225 Patients received during the year. 208 Children.

Convent of the Sisters Adorers of the Precious Blood. — 20 Choir Sisters (professed), 2 novices, 2 postulants, 5 professed tourière, 4 Lay Sisters (professed), 1 lay postulant. Mother Mary Immaculate, supr. 34 Sisters in Convent. Rev. G. Charlebois, O.M.I., chaplain.

Monastery of Our Lady of Charity of Refuge (Good Shepherd) 411 St. Andrew st.—Mother Mary of the Blessed Sacrament Jean, prioress; Sister Mary of St. Joseph Raiche, assistant; Sister Mary of St. Bernard Kehoe, mistress of novices; Sister Mary of St. Charles Vincent, mistress of Magdalens; Sister Mary of St. Bruno Chatelain, mistress of St. Pelagie class; Sister Mary of St. Angele Millette, mistress of St. Mary of Egypt class; Sister Mary of St. Mechtilde Vincent, mistress of our Lady of the Victories class; Sister Mary of St. Clement McGillivray, mistress of St. Joseph class. Number of religious in the monastery: 34 Choir Nuns (professed), 2 Novices, 2 Postulant, 17 professed lay Sisters, 2 Novices, 10 professed tourière Sisters; total, 67 Sisters. The Refuge contains: 47 Magdalens, 38 Pelagies, 43 Marys of Egypt and 45 Preserved. Boarders, 46; Orphans, 45. Total Penitents in preservation, 128.

Convent of the Little Sisters of the Holy Family.—31 Sisters in all. The Sisters have charge of the household department of the University of Ottawa, the Juniorate of Oblate Fathers and Apostolic Delegation.

OTTAWA EAST. *Sisters of the Immaculate Conception.* — 12 Sisters, 1 Novice, 1 Postulant. They have charge of the household department of the Scholasticate of Oblate Fathers.

AYLMER. *Boarding School.*—15 Gray Nuns of the Cross. Sister Howley, supr. Pupils, 62.

HUBERDEAU, P. Q. *Convent of the Sisters of la Sagesse.* — Sister St. Césaire, supr. 28 Sisters have charge of the Household Department and instruct orphans in the Orphan Asylum of the Marist Fathers. Orphans, 178.

MONTFORT, P. Q. *Convent of the Sisters of la Sagesse.*—Sister Augustin de la Misericorde, supr. 34 Sisters have charge of the Household Department and instruct orphans in the Orphan Asylum of the Marist Fathers. Orphans, 250.

COMMINGS' BRIDGE, ONT.—*Novitiate of the Sisters of La Sagesse.* Sister Marie de l'Assomption, mistress of novices. 10 Sisters, 7 Novices.

NOMININGUE, P. Q. - *Convent of the Regular Canonesses of the Five Wounds of Our Saviour.* Sister Joséphine, supr. 5 Sisters, 2 Postulants.

Notre Dame de Lourdes Novitiate of he Sisters of La Sagesse.—Sister Marie de l'Assumption, superior. 15 Sisters.

ST. ANDRE AVELIN, P.Q. *House of Providence.* — 11 Sisters of Charity of Providence. Sister Pudentienne, supr. 17 poor inmates. 14 Orphans. — Connected herewith is an *Academy.* Pupils, 192. The Sisters visit the sick at home.

VANKLEEK HILL, ONT. *Sacred Heart Academy of the Sisters of St. Mary.* — 10 Sisters. Sister Gonzaga, supr. Pupils, 285.

HULL, P. Q. *Sisters Servants of Jesus and Mary.*—35 Sisters. Sister Marie Bernard, supr.; Sister Mary Delphine, ass't. Sister Marie du St. Rèdempteur, mistress of novices. Sister Marie de l'Incarnation, bursar. 18 professed choir sisters; 4 professed converts, 1 professed touriére; 9 novices; 5 postulants.

RELIGIOUS COMMUNITIES IN DIOCESE.

COMMUNITIES OF MEN.

Oblate Fathers—University, Seminary, Scholasticate, Juniorate, 5 Churches, Ottawa; Hull; Maniwaki, Ottawa East.
Capuchin Fathers—Ottawa.
Dominican Fathers (France)—Ottawa.
Fathers of the Company of Mary (France)—Cummings' Bridge; Cyrville; Huberdeau; Notre Dame de Montfort.
Chanoines Reguliers de l'Immaculée Conception (France)—Nomininguе, P.Q,; Annunciation, P.Q., La Minerve, P.Q., Ste. Véronique de Turgeon, P.Q.
Brothers of Christian Schools –Ottawa, Hull.
Brothers of the Christian Instruction (Laprairie, P. Q.)—Buckingham and Gatineau Point.
Clerics St. Viateur (Montreal)—Aylmer, P. Q.
Brothers of the Sacred Heart (Victoriaville, P.Q.).—Ste. Agathe des Monts, St. Jovite.

COMMUNITIES OF WOMEN.

Regular Canonesses of the Five Wounds of Our Saviour (Lyons, France)—Nomininguе, P.Q. and L'Annonciation, P.Q., School and Farm.
Sisters of the Congregation of Notre Dame (Montreal, P. Q.)—Boarding School and Academy, Ottawa.
Sisters of Charity of Providence (Montreal, P. Q.)—St. André Avellin.
Gray Nuns of the Cross (Ottawa, Ont.)—Motherhouse, General Hospital, St. Charles' Asylum, St. Patrick's Orphan Asylum, St. Joseph's Orphan Asylum, Bethlehem Asylum, Literary Institute of Our Lady of the Sacred Heart, Convent of Our Lady of the Rosary, 14 Schools, Ottawa; Aylmer; Buckingham; Embrun; Gatineau; Hawkesbury; Hintonburg; Hull; Maniwaki, School and Hospital; Monte Bello; Orleans; School and Farm, Ottawa East; Rockland and The Brook.
Sisters of Holy Cross and of the Seven Dolors (St. Laurent, P. Q.) –Nomininguе and Labelle.
Sisters of Miséricorde (Montreal, P. Q.)—Ottawa.
Sisters Adorers of the Precious Blood (St. Hyacinth, P. Q.)—Ottawa.
Sisters of Our Lady of Charity of Refuge, Good Shepherd (Caen, France)—Ottawa.
Sisters de la Sagesse (Wisdom), France—Cyrville; Huberdeau; Montfort; Notre Dame de Lourdes; St. Agatha des Monts; St. Jovite; Chénéville; Grenville and St. Victor d'Alfred.
Sisters of St Mary — Vankleek Hill, Ont.; St. Eugene; Papineauville and Masson.
Little Sisters of the Holy Family (Sherbrooke, P. Q.)—Ottawa.
Sisters Servants of Jesus and Mary.—Hull, P. Q.
Sisters of the Immaculate Conception (France).—Ottawa East.

RECAPITULATION.

Archbishop	1	Colleges	1
Secular Priests	109	Students	500
Priests of Religious Orders	124	Scholasticates	4
Total	235	Juniorate	3
Churches with resident priest	99	Parochial Schools, about	300
Missions with Churches	29	Pupils, about	21 000
Total	128	Academies	9
Grand Seminary	1	Boarding schools	11
Students	15	Hospitals	3
University	1	Asylums	8

Catholic population, 149 482

ARCHDIOCESE OF QUEBEC

(*Archidioecesis Quebecensis.*)

VICARIATE-APOSTOLIC IN 1657; DIOCESE OCTOBER 1, 1674; ARCHDIOCESE JULY 12, 1844.

Comprises the Counties of Quebec, Portneuf, Montmorency, Kamouraska, Islet, Montmagny, Bellechasse, Dorchester, Lévis, Beauce (except the townships Spalding, Ditchfield and Woburn), Lotbinière, Mégantic, and a part of Temiscouata County in the Province of Quebec.

MOST REVEREND

LOUIS NAZAIRE BEGIN, D.D.,

Archbishop of Quebec; cons. Bishop of Chicoutimi Oct. 28, 1888; Archbishop of Cyrene and Coadjutor *cum jure successionis* Dec. 22, 1891; Administrator, Sept. 3, 1894; Archbishop April 12, 1898.—Res., *Quebec, P. Q., Archbishop's Palace.*

Series of Bishops—Right Rev. FRANCOIS DE LAVAL DE MONTMORENCY, D.D., cons. Bishop of Petra, Dec. 8, 1658; Vicar-Apostolic, Bishop of Quebec, October 1, 1674; resigned Jan. 24, 1688; died May 6, 1708; declared "Venerable" Sept. 29, 1890.—Rt. Rev. JEAN-BAPTISTE DE LA CROIX CHEVRIERE DE ST. VALLIER, D.D., Bishop of Quebec, January 25, 1688; died December 26, 1727. — Rt. Rev. LOUIS-FRANCOIS DUPLESSIS DE MORNAY, D.D., Bishop of Quebec Dec. 26, 1727; resigned Sept. 12, 1733; died November 28, 1741. — Rt. Rev. PIERRE-HERMAN DOSQUET, D.D., Bishop of Quebec Sept. 12, 1733; resigned June 25, 1739; died March 4, 1777. —Rt. Rev. FRANCOIS-LOUIS POURROY DE L'AUBE-RIVIERE, Bishop of Quebec Dec. 20, 1739; died August 20, 1740.—Rt. Rev. HENRI-MARIE DUBREUIL DE PONTBRIANT, D.D., Bishop of Quebec April 9, 1741; died June 8, 1760.—Rt. Rev. JEAN-OLIVIER BRIAND, D.D., Bishop of Quebec March 16, 1766; died June 25, 1794.—Rt. Rev. LOUIS-PHILIPPE MARIAUCHAU D'ESGLIS, D.D., Bishop of Quebec Nov. 29, 1784; died June 4, 1788. — Rt. Rev. JEAN-FRANCOIS HUBERT, D.D., cons. Nov. 19, 1786; Bishop of Quebec June 4, 1788; resigned Sept. 1, 1797; died October 17, 1797. — (Rt. Rev. CHARLES-FRANCOIS BAILLY DE MESSEIN, D.D., Coadjutor-Bishop of Quebec July 12, 1789; died May 20, 1794.) — Rt. Rev. PIERRE DENAUT, D.D., cons. June 23, 1795; Bishop of Quebec Sept. 1, 1797; died January 17, 1806. — Mt. Rev. JOSEPH OCTAVE PLESSIS, D.D., Bishop of Quebec January 17, 1806; Archbishop 1819; died December 4, 1825. — Mt. Rev. BERNARD-CLAUDE PANET, D.D., cons. April 19, 1807; Archbishop December 4, 1825; died February 14, 1833. — Mt. Rev. JOSEPH SIGNAY, D.D., cons. May 20, 1827; Bishop of Quebec, February 14, 1833; Archbishop July 13, 1844; died October 3, 1850. — Mt. Rev. PIERRE-FLAVIEN TURGEON, D.D., cons. June 11, 1834; Archbishop October 3, 1850; died August 26, 1867. — Rt. Rev. CHARLES-FRANCOIS BAILLARGEON, D.D., cons. February 23, 1851; Archbishop August 26, 1867; died October 13, 1870.—His Em. ELZEAR ALEXANDRE CARDINAL TASCHEREAU, D.D., cons. March 19, 1871; created Cardinal June 7, 1886; died April 12, 1898.

Vicars-General—Mgr. T. E. HAMEL, *Quebec, P. Q., Seminary;* Mgr. C. ALFRED MAROIS, *Quebec, P. Q., Archbishop's Palace.*

Secretary—Rev. C. A. COLLET.—Res., *Quebec, P. Q., Archbishop's Palace.*
Sub-Secretary—Rev. J. C. BEAULIEU.—Res., *Quebec, P. Q., Archbishop's Palace.*
Official—Mgr. C. A. MAROIS, V.G.—Res., *Quebec, P. Q., Archbishop's Palace.*
Assessors—Mgr. J. C. K. LAFLAMME, *Quebec, P. Q., Seminary*; Mgr. L. A. PAQUET, *Quebec, P. Q., Seminary*; Rev. L. ST. G. LINDSAY, *Archbishop's Palace*; Rev. F. X. FAGUY, *Quebec, P.Q., Cathedral.*
Promotor—Mgr. H. TETU.—Res., *Quebec, P. Q., Archbishop's Palace.*
Vice-Promotor—Rev. O. CLOUTIER. Res., *Ouebec, P. Q., Archbishop's Palace.*
Chancellor—Rev. C. A. COLLET.—Res., *Quebec, P. Q., Archbishop's Palace.*
Vice-Chancellor—Rev. J. C. BEAULIEU.—Res., *Quebec, P. Q., Archbishop's Palace.*

CLERGY, CHURCHES, MISSIONS AND SCHOOLS.

CITY OF QUEBEC.

ARCHBISHOP'S PALACE. His Grace L. N. Bégin, Archbishop; Mgr. C. A. Marois, V.G.; Mgr. H. Tétu, procurator and almoner; Rev. C. A. Collet, secretary; Rev. L. St. G. Lindsay, diocesan inspector of teaching institutions; Rev. V. A. Huard; Rev, O. Cloutier; Rev. J. C. Beaulieu, sub-secretary.

NOTRE DAME PARISH. Cathedral of the Immaculate Conception, Square Notre Dame, Rev. F. X. Faguy, P.P.; Revs. Eug. C. Laflamme and Léonidas LeMay, curates; Rev. A. Tétu. 26 Coullard st.
School — Ursuline Sisters. Pupils, 230.
Mission — Notre Dame des Victoires, attended by Rev. Eug. C. Laflamme.
School—2 Sisters of Charity. 1 Lay teacher. Pupils, 103.
Palace Ward School. 5 Sisters of Charity. Pupils, 200.
Chapels — Men's Sodality Chapel, 14 Dauphine st., Rev. L. Champagne, S.J., supr.; Revs. N. Parè, S.J., A. Belloir, S.J., A. Girard, S.J., J. A. Plamondon, S.J., I. Adam, S.J., M. Tamisier, S.J.
Seminary Chapel, Clergy of the Seminary.
Convent of Servants of Infant Jesus, Rev. F. C. Gagnon, chaplain.
Chapel at the Academy of the Christian Brothers, Rev. A. Tetu, chaplain. Brother Andrè, director. 14 Brothers. Pupils, 367.
Chapel of St. Joseph, Ursuline Convent, Donnacona st., Rev. C. E. Gagné, chaplain.
Chapel of the Holy Blood, Hôtel-Dieu, Charlevoix st., Rev. A. A. Faucher, chaplain; Rev. J. Dion, retired.
Chapel at the Asylum of the Sisters of Charity, Rev. Ad. Godbout, chaplain; Rev. E. Laliberté, assistant.
Chapel of the Pensionnat-St. Louis de Gonzague, 2 Richelieu st. Revs. A. Bernier, L. N. Cinq-Mars, L. B. Chabot, F. E. J. Casault and J. E. Roy, retired.
Chapel at House of Mercy, Sisters Servants of Immaculate Heart of Mary, Rev. A. Lortie, chaplain.
Chapel at the Prison, Mgr. H. Tétu, chaplain.
Chapel at the Residence of the Missionary Fathers of the Sacred Heart, Rev. L. Jourdon, supr.; Revs. P. Courbon, J. Dépigny, A. Cadoux and L. Egloff.
Chapel at the Residence of the Missionary Fathers of the Holy Cross, Rev. J. Girard, supr.
Chapel of the Residence of the White African Fathers, 37 Rempart st. Revs, J. Forbes, J. Saule, B. Drost.

ST. ROCH PARISH. St. Roch, St. Joseph's st., Rev. Ant. Gauvreau, P.P.; Revs. L. Vézina. Ph. Côté, T. Bilodeau. L. Larue and J. G. Sauvageau, curates; Rev. F. X. Delâge, 86 Desfo-sés st., retired.
Chapels — Convent of the Congregation of Notre Dame. Mother S. Urbain, sup. Sisters, 43. Pupils, 1140. Rev. A. Gauvreau, chaplain.
Hospice St. Antoine. Revs. C. Galerneau, T. E. Beaulieu, P. N. Thivierge and C. Larrivée, retired. Sister St. Odile, supr. Sisters, 11. Boarding Ladies, 23. Old people, 76.

JACQUES CARTIER PARISH. Rev. P. E. Roy, P.P.; Revs. J. Cinq-Mars, O. H. Desroches and Alex. Roy, curates; Rev. F. X. Burque, 398 St. François st., retired.
Schools — 20 Brothers of the Christian Schools. Bro. Moderatus, dir. Pupils, 1209.
Chapel — St. Charles' Asylum, Sister Servants of the Immaculate Heart of Mary, Mgr. C. O. Gagnon, chaplain.

NOTRE DAME DES ANGES PARISH. Notre Dame des Anges, St. Ours st., Rev. C. L. Gauvreau, P.P., Revs. E. Hallé, J. R. L. Hamelin, A. Casgrain, Ph. Paradis and J. A. Gingras, retired.
School — 7 Sisters of Charity. Pupils, 209.

ST. SAUVEUR PARISH. St. Sauveur, Massue st., Rev. J. W. Valiquette. O.M.I., supr. and P.P.; Revs. J. B. Grandfils, O.M.I., L. Lauzon, O.M.I., O. Lambert, O.M.I., L. Laganière, O.M.I., W. Vezina. O.M.I.. A. Barrette, O.M.I., V. Lellévre, O.M.I. and 4 Brothers.

ST. SAUVEUR PARISH. (Continued).
Schools — 14 Brothers of the Christian Schools. Bro. Victorian, dir. Pupils, 852.
24 Sisters of Notre Dame. Sister M. Callixte, supr. Pupils, 938.
Mission — Notre Dame de Lourdes.
School—7 Sisters of Charity. Pupils, 216.
Chapels —House of Christian Brothers, Rev. L. Sanfacon, chaplain, 202 St. Valier st.
Chapel at Sacred Heart Hospital, St. Valier st., Rev. C. F. Cloutier, chaplain.

ST. MALO PARISH. Rev. J. H. Bouffard, P.P; Revs. T. E. Voyer, J. Bureau, curates.
Schools— 8 Little Brothers of Mary. Bro. Frumenee, dir. Pupils 352.
6 Sisters of Notre Dame. Sister M. Concorde, supr. 325 pupils.

NOTRE DAME DE LA GARDE PARISH. Notre Dame de la Garde, Cap Blanc, Rev. J. B. C. Dupuis, P.P.
School — 7 Sisters of Charity. Pupils, 293.
Chapel — Convent of the Sisters of Charity.

ST. JEAN-BAPTISTE PARISH. St. John the Baptist, St. John st., Rev. B. Demers, P.P.; Revs. A. Taschereau, J. Alex. Poulin, E. Pichette and I. Caron, curates.
Schools — 7 Brothers of the Christian Schools. Bro. Paulian, dir. Pupils, 657.
Chapels — Bellevue Convent, Rev. A. Taschereau, chaplain. Pupils, 100.
Ursulines Monastery "Merici". Rev. O. Plante, chaplain. Pupils, 25.
Belmont retreat, Rev. O. Cloutier, chaplain.
Chapel at Good Shepherd's Asylum, Lachevrotière st., Rev. E. Pagé, chaplain.
Chapel at the Motherhouse of the Franciscan Missionary Sisters of Mary, Rev. L. H. Pâquet, chaplain.
Chapel at the House of the Brothers of St. Vincent de Paul, Rev. A. Nunesvais, supr.; Rev. P. Degesne, chaplain; Revs. J. Devlin, G. Debeauquesne and P. Chamussy, ass't. chaplains.
Villa Manrea, Rev. J. E. Desy, S.J., chaplain.
Chapel at the Residence of the Franciscan Fathers, rue Alverne-Montplaisant. Rev. Father Ange.-Marie de Méze, guardian; Rev. Father Maximin, vicar; Rev. Fathers Richard, Anselme-Marie, Marie Joseph, Firmin, Ambroise, Odoric, Eugène, Edmond-Marie, Germain-Marie and Justin. 11 Scholastics and 6 brothers.

ST. PATRICK'S PARISH. St. Patrick, Haute Ville, 7 St. Stanislaus st., Rev. Joseph Henning, C.SS.R., rector; Revs. Francis Delargy, C.SS.R., Jeremiah McCarthy, C.SS.R., B. Cullen, C.SS.R., John H. Hickey, C.SS.R., M. Gannon, C.SS.R. 2 Lay Brothers.
Schools — 5 Brothers of the Christian Schools. Bro. William, dir. Pupils, 317.
6 Sisters of Charity. Pupils, 331.
Mission — Notre Dame du Perpetuel Secours, Cap Diamant.
School—3 Sisters of Charity. 1 Lay teacher. Pupils, 126.
Chapels — St. Bridget's Asylum, attended from St. Patrick's.
Convent of the Sisters of Charity. Pupils 46.

STADACONA PARISH. St. Zéphirin, Rev. L. J. A. Dion, P.P.
School — Sisters Servants of the Holy Heart of Mary. Mother St. Gabriel, dir. 2 Sisters. Pupils, 80.

LIMOILOU PARISH. St. Charles, Rev. Father Alexis de Barbezieux, Vicar Provincial and P.P.; Revs. Albert de Pisany and Vital de Louversan O.M.Capuchins. In the Convent: Rev. Candide, O.M.Cap., (master of novices); Rev. Fathers Pierre, guardian; Léonard, Bonaventure and Paschal.
School — Sisters Servants of the Holy Heart of Mary. Mother St. Blandine, dir. 4 Sisters. Pupils, 200.

ST. MICHAEL THE ARCHANGEL PARISH. Insane Asylum, Beauport (*Mastai P.O.*), Rev. L. A. Rousseau and J. R. Desjardins, chaplain, Revs. P. Colfer and P. Vincent, retired

OUTSIDE OF THE CITY OF QUEBEC.

Ancienne Lorette, Quebec Co., l'Annonciation, Rev. J. O. Faucher, P.P.; Revs. J. A. Proulx and Honorius Deschénes, curates; Rev. P. Dasylva, retired.
Ange Gardien, Montmorency Co., Rev. R. Casgrain, P.P.
Armagh, Bellechasse Co., St. Cajétan, Rev. C. Samson, P.P.
School — Sisters of Charity of St. Louis.
Baillargeou, Lévis Co., St. Etienne de Lauzon, Rev. D. Garon, P.P.
Beauceville, Beauce Co., Rev. L. Z. Lambert, P.P.; Rev. Em. Dionne, assistant; Revs. J. Z. Lambert, Ed. J. Lavoie and L. Boulanger, curates.
Schools—8 Little Brothers of Mary. Brother Marie Beatus, dir. Pupils, 96.
7 Sisters of Jesus Mary, connected with Academy. Mother St. Arséne, supr. Pupils, 150.
Chapel— College of the Little Brothers of Mary.
Hospital — 4 Sisters of St. François d'Assise. Mother St. Remi, supr.
Beaumont, Bellechasse Co., St. Etienne, Rev. H. Bernier, P.P.
Beauport, Quebec Co., N. D. de la Nativité, Rev. L. A. Déziel, P. P.; Revs. L. Picher and S. Deschénes, curates.
School — 10 Sisters of Notre Dame. Sister Jean de Matha, supr. Pupils, 266.
Novitiate of the Fathers of the Sacred Heart.—Rev. F. Barral, master of Novices; Rev. G. Coltée, minister.
Beaurivage, Lotbinière Co., St. Patrice, Rev. P. O'Reilly, P.P.
Berthier, Montmagny Co., l'Assomption, Rev. R. Lagueux, P.P.; Rev. M. Hudon, retired.

Bienville, Lévis Co., St. Antoine, Rev. D. Pelletier, P.P.; Rev. B. Robin, retired.
Broughton, Megantic Co., St. Pierre, Rev. F. L. Pelletier, P.P., Rev. A. Castonguay, curate.
Buckland, Bellechasse Co., Notre Dame Auxiliatrice, Rev. A. Grenier, P.P.
School — Sisters of Charity of St. Louis.
Cap Rouge, Quebec Co., St Félix, Rev. Ant. Pampalon, P. P.
School — 5 Sisters of Charity. Sister S. Paschal, supr. Pupils, 82.
Cap St. Ignace, Montmagny Co., St. Ignace, Rev. N. J. Sirois, P.P.; Rev. W. Proulx, curate; Rev. L. D. Guimont, retired.
School — 7 Sisters of Charity. Connected with Academy. Sister Ste. Mathilde, d Pupils, 149.
Cap-Santé, Portneuf Co., Ste. Famille, Rev. W. O. Plaisance, P.P.
Charlesbourg, Quebec Co., St. Charles Borromée, Rev. D. Gosselin, P.P.; Rev. C. O. Godbout. curate; Rev. J. B. Villeneuve, retired.
Schools—Girls. Connected with Academy. Sister-servants of the Immaculate Heart of Mary.
Boys. 3 Little Brothers of Mary. Bro. Marie Sylvestre, dir. Pupils, 82.
Mission — Notre Dame des Laurentides, Quebec Co.
School— 4 Sisters Servants of the Immaculate Heart of Mary. Sister M. Bernadette, dir. Pupils, 80.
Charny, Lévis Co., Our Lady of Perpetual Help, Rev. O. Poirier, P.P.
Château Richer, Montmorency Co., Notre Dame, Rev. C. O. Cloutier, P.P.
School — 6 Sisters of Notre-Dame of Perpetual Help. Pupils, 195.
Mission — St. Achille, Montmorency Co.
Cranbourne, Dorchester Co., St. Odilon, Rev. J. E. Donaldson, P.P.
School — 3 Sisters of Notre-Dame of Perpetual Help. Pupils, 81.
Deschambault, Portneuf Co., St. Joseph, Rev. U. Rousseau, P.P., Revs. A. Lemay and J. A. Labrecque, curates.
School — 13 Sisters of Charity. Sister Ste. Clotilde, dir. Pupils, 139.
East Broughton, Beauce Co., Sacré-Cœur de Jésus, Rev. A. Gonin, P.P., Rev. C. Gonin, assist.
School — 3 Sisters of Notre Dame of Perpetual Help. Sister St. Jean Berchmans, Pupils, 138.
Etchemin, Lévis Co., St. Romuald. Rev. C. P. Richard. P.P,; Rev. A. E. Boilard, curate.
Schools—8 Sisters of Notre Dame, Sister Ste. Marianne, supr. Pupils, 274.
6 Little Brothers of Mary. Bro. Heribert, dir. Pupils, 172.
Monastery of the Trappistines, Rev. Father Cleophas, chaplain.
Fortierville, Lotbinière Co., Ste. Philomène, Rev. M. Moreau, P.P.
Frampton, Dorchester Co., St. Edouard, Rev. J. O'Farrell, P.P.; Rev. Ph. Lemay, assistant; Rev. P. Kelly, retired.
School — Sister Servants of the Holy Heart of Mary.
Fraserville, Témiscouata Co., St. Patrice, Rev. Ludger Blais, P.P.; Revs. L. A. Gagnon and F. X. Cotè, curates.
Schools—7 Brothers of the Christian Schools. Bro. Quintilien, dir. Pupils, 203.
Sister Servants of the Immaculate Heart of Mary (connected with Academy). Pupils, 208.
Chapel—Hospital of the Precious Blood. Sisters of Providence. Rev. Eng. Bennet, chaplain.
Grandbois, Portneuf Co., S. Thuribe, Rev. Ol. Martin, P.P.
Grondines, Portneuf Co., St. Charles, Rev. J. D. Ballantyne.
Grosse-Ile, Montmagny Co., St. Luc, Rev. J. B. Derome.
Honfleur, Bellechasse Co., Rev. F. Chabot, P.P.
Ile-aux-Grues, Montmagny Co., St. Antoine, Rev. J. B. Thiboutot, P.P., Rev. O. D. Vèzina, retired.
School—2 Sisters N.D. of Perpetual Help. Pupils, 50.
Indian Lorette (*Village des Hurons*), Quebec Co., Rev. P. A. Godbout, P.P.
Inverness, Mégantic Co., St. Athanase, Rev. A. Vincent, P.P.
Issoudun, Lotbinière Co., Our Lady of the Sacred Heart, Rev. J. B. A. Poulin, P.P.
Kamouraska, Kamouraska Co., St. Louis, Rev. Geo. Guy, P.P.
School — 4 Sisters of Notre Dame. Sister M. Héloise, dir. Pupils, 96.
Kennébec, Beauce Co., St. Côme, Rev. J. Elie-Breton, P.P.
La Beauce, Beauce Co., Ste. Marie, Rev. J. E. Feuiltault, P.P.; Rev. W. Clavet, curate. P. Théberge, retired.
Schools—9 Brothers of the Christian Schools, connected with Academy. — Bro. Matheus, dir. Pupils, 221.
8 Sisters of Notre Dame, Sister M. Berthilde, supr. Pupils, 215.
Chapel— Ste. Anne's Chapel.
Lac à Busque, Dorchester Co., St. Benjamin, Rev. E. Rochette, P.P.
Lac-aux-Sables, Portneuf Co., St. Rémi, Rev. S. Chénard, P.P.
School—2 Sisters Servants of the Holy Heart of Mary. Pupils, 40.
Lac Edouard, Quebec Co., Our Lady of Good Counsel, Rev. L. H. Carrier, P.P.
Lac Etchemin, Dorchester Co., Ste. Germaine, Rev. Thos. Lauzé, P.P.
Lac Noir, Mégantic Co., St. Désiré. Rev. Jos. Gagnon, P.P
School — 7 Sisters of Charity of St. Louis.
Lambton, Beauce Co., St. Vital, Rev. A. Belleau, P.P., Rev. Ls. Belleau, curate.
School — Sisters of Charity. Sister St. Barthèlèmi, supr. 7 Sisters. Pupils, 159.

Langevin, Dorchester Co., Ste. Justine, Rev. T. Trudel, P.P.
Laval, Montmorency Co., Ste. Brigitte, Rev. T. P. Bégin, P.P.
Mission — Lac Beauport, Quebec Co., St. Dunstan's.
Leclercville, Lotbinière Co., Ste. Emmélie, Rev. Aug. Fortin, P.P.
Leeds, Mégantic Co., St. Jacques, Rev. J. A. Moreau, P.P.
Les Ecureuils, Portneuf Co., St. Jean Baptiste, Rev. F. X. Méthot, P.P.
Lévis, Lévis Co., Notre Dame, Rev. F. X. Gosselin, P.P.; Revs. F. A. Dumais, J. C. Giroux, C. F. Dionne, curates; Revs. J. A. Pelletier, P. Plante, retired.
Schools—6 Little Brothers of Mary. Bro. Basilicus, dir. Pupils, 365.
Sisters of Charity, connected with Academy.
Hospice St. Joseph de la Délivrance, Rev. L. Garon, chaplain; Revs. F. Dumontier, J. Côté, J. Neville, A. C. H. Pâquet and P. Dubé, retired.
Chapel at the Academy of the Sisters of Charity, Rev. C. Lemieux, chaplain.
Chapel at the House of the Little Brothers of Mary, Rev. A. Marcoux, chaplain.
Chapel at Hôtel-Dieu, Rev. F. X. Gosselin, chaplain; Revs. D. O. R. Dufresne and H. J. Bernier, retired.
L'Islet, Islet Co., Notre Dame de Bon Secours, Rev. C. Bacon, P.P.; Revs. S. Bélanger, T. Gelly, curates.
Schools—6 Brothers of the Christian Schools. Bro. Maximian, dir. Pupils, 156.
Sister Servants of the Immaculate Heart of Mary (connected with Academy). Sister Marie du St. Sacrement, supr. 7 Sisters. Pupils 100.
Lorette, Quebec Co., St. Ambroise, Rev. Ph. Lessard, P.P.; Rev. A. Boutin, curate; Rev. G. Giroux, retired.
School—3 Sisters of Notre Dame of Perpetual Help. Sister St. Stanislaus de K., dir. Pupils, 80.
Lotbinière, Lotbinière Co., St. Louis, Rev. L. L. Paradis, P.P.
School—Connected with Academy. Sister Servants of the Immaculate Heart of Mary. Sister St. Marie, supr. 6 Sisters. Pupils, 79.
Lyster, Mégantic Co., Ste Anastasie de Nelson, Rev. E. Ph. Roy.
Mt. Carmel, Kamouraska Co., N. D. du Mont Carmel, Rev. B. Dionne, P.P.
Montmagny, Montmagny Co., St. Thomas, Rev. V. O. Marois, P.P.; Revs. J. E. Lamothe, E. Montreuil and I. Galerneau curates.
School— 10 Brothers of the Sacred Heart. Brother Hortensius, dir. Pupils, 220.
7 Sisters of Notre Dame, Sister M. Gustave, supr. Pupils, 235.
Hospital—Sisters of Charity. Sister St. Julie, supr. 6 Sisters. 27 old people. 18 orphan girls.
Newbois, Lotbinière Co., St. Narcisse, Rev. M. Destroismaisons, P.P.
New Ireland, Megantic Co., St. Adrien, Rev. J. O. Langlois, P.P.
School — 11 Sisters of the Charity of S. Louis. Sister Marie de Jésus, supr.
Notre Dame de Lourdes, Mégantic Co., Rev. L. N. Fiset, P.P.
Notre Dame des Anges de Montauban, Portneuf Co., Rev. S. Garon, P.P.
School— 5 Sisters Servants of the Holy Heart of Mary. Mother Ste. Geneviéve, supr. Pupils, 150.
Notre Dame du Portage, Temiscouata Co., Rev. J. Z. A. Girard, P.P., Rev. L. Michaud, curate
Notre Dame du Rosaire, Montmagny Co., Rev. J. U. Brunet, P.P.
School— Sisters of the Charity of St. Louis.
Plessisville, Mégantic Co., St. Calixte, Rev. A. Vaillancourt, P.P.; Rev. L. Hudon, curate.
School— 12 Sisters of Charity, connected with Academy. Sister Ste. Paule, dir. Pupils, 284.
Pointe-aux-Trembles, Portneuf Co., St. François de Sales, Rev. J. B. Soulard, P.P.
School— 6 Sisters of Notre Dame. Sister Thomas de Canterbury, supr. Pupils, 90.
Pontbriand, Mégantic Co., St. Antoine, Rev. T. Houle, P.P.
Pont-Rouge, Portneuf Co., Ste Jeanne de Neuville, Rev. C. F. Bourque, P.P.
School— 3 Sisters of Charity of St. Louis.
Portneuf, Portneuf Co., Notre Dame, Rev. F. X. Tessier-Laplante, P.P.
School— Sisters of St. Joseph of St. Vallier.
Rivière-à-Pierre, Portneuf Co., St. Bernardin de Sienne, Rev. O. Blanchet, P.P.
School — 3 Sisters Servants of the Holy Heart of Mary.
Mission — Pearl Lake, Portneuf Co.
Rivière Boisclair, Lotbinière Co., St. Edouard, Rev. J. Valin, P.P.
Rivière Ouelle, Kamouraska Co., l'Assomption, Rev. L. P. Delisle, P.P.
School — 5 Sisters of Notre Dame. Sister M. Romula, supr. Pupils, 83.
Sacré Cœur de Marie, Mégantic Co., Rev. F. X. Couture, P.P.
Chapel — Ste. Anne' Chapel.
Sault-Montmorency, Quebec Co., St. Gregoire, Rev. J. B. Ruel, P.P.
Hospital—3 Sisters of St. Joseph Vallier.
Sillery, Quebec Co., St. Colomb, Rev. A. E. Maguire, P. P.
Chapel— Motherhouse of the Sisters of Jesus and Mary. Pupils, 160, boarders - Rev. J. F. Dupuis, chaplain; Rev. O. Audet, retired.
Standon, Dorchester Co., St. Léon, Rev. P. Ouellet, P.P.
Stoneham, Quebec Co., St. Edmond, Rev. J. Chamberland, P.P.
Mission — St. Adolphe, Quebec Co.
Valcartier, Quebec Co., St. Gabriel, Rev. H. McGratty, P.P.
Mission — Tewkesbury, Quebec Co., St. James'.

St. Agapit de Beaurivage, Lotbinière Co., Rev. A. Pouliot, P.P.
School—3 Sisters of Notre Dame of Perpetual Help. [Sister St. Pierre, dir. Pupils, 73.
Ste. Agathe, Lotbinière Co., Rev. S. Turcotte, P.P.
St. Alban, Portneuf Co., Rev. J. E. Rouleau, P.P.
St. Alexandre, Kamouraska Co., Rev. E. E. Hudon, P.P., Rev. E. Castonguay, curate.
School—6 Sisters of Charity. Sister Ste. Pétronille, dir. Pupils, 80.
St. Alphonse de Thetford, Mégantic Co., Rev. G. Goudreau, P.P., Revs. P. Leclerc and Eug. Maurais, curates.
School—8 Sisters of Charity. Sister St. Philippe de Néri, supr. Pupils, 495.
St. André, Kamouraska Co., Rev. J. A. D'Auteuil, P.P.
Sts. Anges, Beauce Co., Rev. Em. Côté, P.P.
Ste. Anne de Beaupré, Montmorency Co., Rev. H. De Nys. C.SS.R., rector; Rev. A. Caron, C.SS.R., minister; Revs. S. Pâquay, C.SS.R., P. Wittebolle, C.SS.R., A. Géna, C.SS.R., O. Bischoff, C.SS.R., A. Leclerc, C.SS.R., L. St. Pierre, C.SS.R., Edward Lamontagne, C.SS.R., C. Lemire, C.SS.R., J. Saucier, C.SS.R., E. Dumont, C.SS.R., L. Manise, C.SS.R., V. Dubar, C.SS.R., S. Garant, C.SS.R. and Jos. Alard, C.SS.R. 12 Brothers; Juvénat in the House of the RR.FF., Rev. George Daly, C.SS.R., director. Pupils, 20.
School—13 Sisters of Our Lady of the Holy Rosary. Sister M. Ange, dir. Pupils, 326.
Chapel—Convent of the Franciscan Sisters.
Ste. Anne de Lapocatière, Kamouraska Co., Rev. G. Fraser, P.P.; Rev. J. E. Rochette, curate. Rev. L. E. Grondin, retired.
School—8 Sisters of Charity, connected with Academy. Sister Ste. Gertrude, dir. Pupils, 113.
St. Anselme, Dorchester Co., Rev. F. Morisset, P.P.; Rev. H. Guy, curate.
School—6 Sisters of Charity. Sister Ste. Béatrix, dir. Pupils, 108.
St. Antoine, Lotbinière Co., Rev. A. Rouleau, P.P.
School—3 Sisters Servants of the Holy Heart of Mary.
St. Antonin, Témiscouata Co., Rev. B. Desjardins, P.P.
St. Apollinaire, Lotbinière Co., Rev. C. N. Pâquet, P.P.
School—3 Sisters of Notre Dame of Perpetual Help. Sister St. Isidore, dir. Pupils, 99.
St. Apolline, Montmagny Co., Rev. M. Dubé, P.P.
St. Aubert, Islet Co., Rev. L. N. Lessard, P.P.
School—4 Sisters of Notre Dame. Sister Ste. Léopoldine, supr. Pupils, 80.
St. Augustin, Portneuf Co., Rev. A. O. Godin, P.P.; Rev. A. Lacasse, curate.
School—4 Sisters of Notre Dame. Sister St. Thomas of C., supr. Pupils, 74.
St. Basile, Portneuf Co., Rev. A. Gauthier, P.P.; Rev. F. Lespinay, curate.
School—3 Sisters of Our Lady of Perpetual Help. Sister St. Eugène, dir. Pupils, 159.
St. Benoit Labre, Beauce Co., Rev. J. Th. Turcotte, P.P.
St. Bernard, Dorchester Co., Rev. F. Boutin, P.P.
St. Bruno, Kamouraska Co., Rev. P. Grondin, P.P.
St. Camille, Bellechasse Co., Rev. F. Lamontagne, P.P.
St. Casimir, Portneuf Co., Rev. Geo. McCrea, P.P.; Rev. A. O. Guimont, curate.
School—Connected with Academy. Sisters of Providence, Pupils 300.
Ste. Catherine, Portneuf Co., Rev. S. Jolicoeur, P.P.
St. Charles, Bellechasse Co., Rev. J. D. Beaudoin, P.P.; Rev. A. H. Gosselin, retired.
School—10 Sisters of Charity, connected with Academy. Sister St. Isidore, dir. Pupils, 187.
Ste. Christine, Portneuf Co., Rev. F. Rouleau, P.P.
Ste. Claire, Dorchester Co., Rev. J. H. Fréchette, P.P.
Ste. Croix, Lotbinière Co., Rev. G. Côté, P.P.; Rev. N. Lafrance, curate.
School—7 Sisters of Notre Dame, Sister M. Honorat. Pupils, 165.
St. Cyrille, Islet Co., Rev. C. Baillargeon, P.P.
School—2 Sisters of Notre Dame of Perpetual Help. Sister St. Francois de S., dir. Pupils, 75.
St. Damase, Islet Co., Rev. A. Hudon, P.P.
St. Damien, Bellechasse Co., Rev. J. O. Guimont, P.P.
Schools—2 Sisters of Notre Dame of Perpetual Help. Sister St. Ephrem, supr. Pupils, 46.
Neuvième Concession of St. Damien de Buckland. 2 Sisters of Notre Dame of Perpetual Help. Sister St. Jean de La Croix, supr. Pupils, 60.
Chapels—Motherhouse of the Sisters of Notre Dame of Perpetual Help. 37 Sisters. Revs. J. O Brousseau, G. Turgeon, chaplains.
Asylum for the old people and orphans of both sexes. Total, 70.
Brothers of Notre-Dame des Champs. 6 Brothers. 20 orphan boys. Rev. C. B. Rochette, director.
St. David de l'Aube-Rivière, Lévis Co., Rev. H. Desjardins. P.P., Rev. A. Gagnon, curate.
St. Denis de la Bouteillerie, Kamouraska Co., Rev. C. S. Brochu, P.P., Rev. E. A. Paradis, curate.
St. Eleuthère, Kamouraska Co., Rev. D. Chénard, P.P.
St. Elzéar, Beauce Co., Rev. C Leclerc, P.P.

St. Ephrem de Tring, Beauce Co., Rev. L. M. Morisset, P.P., Rev. P. Dion, curate.
School — 12 Sisters Servants of the Holy Heart of Mary. connected with Academy. Pupils 200.
St. Eugène, Islet Co., Rev. J. B. Gosselin, P.P.
School — 2 Sisters of St. Joseph of St. Vallier.
St. Evariste de Forsyth, Beauce Co., Rev. N. Proulx, P.P.
Mission — St. Hilaire de Dorset, Beauce Co.
St. Fabien de Panet, Montmagny Co., Rev. J. A. Lessard, P.P.
Ste. Famille, Ile d'Orléans, Montmorency Co., Rev. L. J. Gagnon, P.P.
School — 3 Sisters of Notre Dame. Sister St. Pierre Claver, supr. Pupils, 54.
St. Ferdinand d'Halifax, Mégantic Co., Rev. L. Gagné, P.P. Rev. J. F. Roy, curate.
Schools—5 Brothers of the Christian Schools. Bro. Albert, dir. Pupils, 112.
Sisters of Charity, connected with Academy. 1 Lay teacher. Sister Ste. Ursule, dir. Pupils, 92.
Chapel — Asylum of the Sisters of Charity. Rev. Ach. Vallée, chaplain.
St. Ferréol, Montmorency Co., Rev. J. E. Galerneau, P.P.
St. Flavien, Lotbinière Co., Rev. L. Pérusse, P.P.
School — 4 Sisters of Our Lady of Perpetual Help. Sister St. Nazaire, dir. Pupils, 124.
Ste. Foy, Quebec Co., Notre Dame, Rev. A. Scott, P.P.
School — 7 Sisters Servants of the Immaculate Heart of Mary. Sister Marie Bon Secours. Pupils, 118.
St. François, Ile d'Orléans, Montmorency Co., Rev. J. E. Leclerc, P.P.
St. François de Sales, Riv. du Sud, Montmagny Co., Rev. G. Pelletier, P.P., Rev. Eug. Sirois, curate.
School — 6 Sisters of Notre Dame, Sister dela Trinité, supr. Pupils, 122.
St. Frédéric, Beauce Co., Rev. J. E. Martin, P.P., Rev. J. Rémillard, curate.
School—2 Sisters of Notre Dame of Perpetual Help. Sister St. Damase. Pupils, 67.
St. Gédéon, Beauce Co., J. Rouleau, P.P.
School — 5 Sisters of Charity of St. Louis.
St. George, Beauce Co., Rev. H. A. Dionne, P.P., Rev. J. Turgeon, curate.
School — Connected with Academy. Sisters Servants of the Immaculate Heart of Mary. Mother Ste. Candide, supr. 13 Sisters. Pupils, 286.
St. Germain, Kamouraska Co., Rev. F. Bégin, P.P.
St. Gervais, Bellechasse Co., Rev. F. A. Bergeron, P.P., Rev. J. Paradis, curate.
School — Connected with Academy. 7 Sisters of Jésus-Marie. Sister St. Hedwige, dir. Pupils. 130.
St. Gilbert, Portneuf Co., Rev. M. P. Bernard, P.P.
St. Gilles. Lotbinière Co., Rev. Ed. Pâquet, P.P.
Ste. Hélène, Kamouraska Co., Rev. B. C. Guy, P.P.
Ste. Hénédine, Dorchester Co., Rev. A. Paquet, P.P.
St. Henri de Lauzon, Lévis Co., Rev. F. Laliberté, P.P., C. H. Tessier, curate.
School — 4 Sisters of Notre Dame of Perpetual Help. Sister Ste. Heléne, dir. Pupils, 151.
St. Honoré de Shenley, Beauce Co., Rev. J. A. Feuiltault, P.P.; Rev. Aur. Michaud, curate.
St. Isidore. Dorchester Co., Rev. P. Roy, P.P., Rev. Ov. Larochelle, curate.
School — 4 Sisters Servants of the Immaculate Heart of Mary. 1 Lay teacher. Sister M. de St. Pierre Claver, dir. Pupils, 70.
St. Jean, Ile d'Orléans, Montmorency Co., Rev. J. A. Rainville,, P.P.,
School — Sisters of Notre Dame of Perpetual Help. Pupils, 45.
St. Jean Chrysostôme, Lévis Co., Rev. L. G. Auclair, P.P.
St. Jean Deschaillons, Lotbinière Co., St. Jean Baptiste, Rev. J. E. Lizotte, P.P.; Rev. A. Langlais, curate.
School — 8 Sisters of Charity, connected with Academy. Sister St. Vital, supr. Pupils, 152.
St. Jean Port-Joli, Islet Co., Rev. E. Frenette, P.P., Rev. E. Giroux, curate; Revs. H. Dubé, Ad. Blanchet, Eucl. Bélanger and S. Vallier, retired.
School — 12 Sistérs of St. Joseph. Mother St. François d'Assise supr.
St. Joachim, Montmorency Co., Rev. G. Lemieux, P.P.
School—2 Sisters N.D. of Perpetual Help. Pupils, 60.
St. Joseph, Beauce Co., Rev. C. E. Carrier, P.P.; Rev. Geo. A. Mercier, curate.
School — 10 Sisters of Charity, conuected with Academy. Sister Ste. Ludgarde, dir. Pupils, 310.
St. Joseph, Lévis Co., Rev. E. S. Fafard, P.P.; Revs. Arm. Proulx and G. Cloutier. curates.
Schools – Sisters of Jesus-Marie Academy.
Connected with the commercial college under the direction of the Clerics of St. Viateur.
Hospital — 4 Sisters of Our Lady du Bonseil. Rev. L. Parent, chaplain: Mgr. Chs. Guay, P.A,, founder of the Hospital.
Ste. Julie, Mégantic Co., Rev. L. A. Caron, P.P.
St. Lambert, Lévis Co., Rev. H. S. Lessard, P.P.
St. Laurent, Ile d'Orléans, Montmorency Co., Rev. J. B. R. Labbé, P.P.
School — 7 Sister Servants of the Immaculate Heart of Mary. Sister M. St. Polycarpe, dir. Pupils, 110.

St. Lazare, Bellechasse Co., Rev. J. B. G. Boulet, P.P., Rev. D. M. Lemieux, retired.
Schsol — 2 Sisters of Notre Dame of Perpetual Help. Sister Ste. Aurélie. Pupils, 53.
St. Ludger, Beauce Co., Rev. T. Soucy, P.P.
Ste. Louise, Islet Co., Rev. P. A. Ouellet, P.P.
St. Magloire de Roux, Bellechasse Co., Rev. Jos. F. Dumais, P.P.
School — 2 Sisters of Notre Dame of Perpetual Help. Sister Marie Joseph, dir. Pupils, 80.
Mission — Ste. Béatrice de Daaquam, Bellechasse Co.
St. Malachie, Dorchester Co., Rev. J. A. Kirouac, P.P.
St. Marc des Carriéres, Portneuf Co., Rev. E. Houde, P.P.
St. Marcel, Islet Co., Rev. F. X. A. Dulac, P.P.
Ste. Marguerite, Dorchester Co., Rev. J. Lavoie, senr., P.P.
St. Martin, Beauce Co., Rev. A. Lafrance, P.P.
School — Sisters of the Charity of St. Louis.
Ste. Martine, Beauce Co., Rev. L. Gosselin, P.P.
St. Maxime de Scott, Beauce Co., Rev. G. Rémillard, P.P.
St. Méthode, Beauce Co., Rev. Ph. Turcotte, P.P.
St. Michel, Bellechasse Co., Rev. J. A. Bureau, P.P.; Rev. P. Laverdieré, curate.
School — Connected with Academy. Sisters of Jésus-Marie. Pupils, 150,
Chapel — Our Lady of Lourdes.
St. Nazaire, Dorchester Co., Rev. C. Auger, P.P.
St. Nérée, Bellechasse Co., Rev. U. East, P.P.
St. Nicolas, Lévis Co., Rev. O. Cantin, P.P.
School — 5 Sisters of Charity. Sister Ste. Liguori, dir. Pupils, 64.
St. Onésime, Kamouraska Co., Rev. E. Martin, P.P.
St. Pacôme, Kamouraska Co., Rev. Aug. Caron, P.P.
St. Pamphile, Islet Co., Rev. A. Talbot, P.P.
St. Pascal, Kamouraska Co., Rev. A. A. Beaudet, P.P., Rev. U. Perron, curate.
School — 3 Sisters Servants of the Holy Heart of Mary. Pupils, 60.
St. Paul du Buton, Montmagny Co., Rev. S. Richard, P.P.
School — 2 Sisters of Notre Dame of Perpetual Help. Sister Ste. Elisabeth. Pupils, 99.
Ste. Perpétue, Islet Co., Rev. Ed. Martin, P.P.
Ste. Pétronille, Ile d'Orléans, Montmorency Co., Rev. E. O. Corriveau, P.P.
St. Philémon, Bellechasse Co., Rev. C. C. Lévesque, P.P.; Rev. J. E. Lévesque, retired.
School — 2 Sisters of Charity of S. Louis.
St. Philippe de Néri, Kamouraska Co., Rev. L. O. Tremblay, P.P.; Rev. H. Deschénes, curate.
St. Pierre-Baptiste, Mégantic Co., Rev. E. Cloutier, P.P.
St. Pierre, Riv. du Sud, Montmagny Co., Rev. T. Delagrave, P.P. Revs. J. J. Blais, Th. Simard, retired.
School — 4 Sister Servants of the Immaculate Heart of Mary. Sister M. St. Vitaline, dir. Pupils, 53.
St. Pierre, Ile d'Orléans, Montmorency Co., Rev. Chas. Hallé, P.P.
St. Prosper, Dorchester Co., Rev. Eug. Hudon, P.P.
St. Raphael, Bellechasse Co., Rev. Ad. Michaud, P.P., Rev. J. S. Beaulieu, curate.
School — 3 Sisters of Notre Dame of Perpetual Help. Sister St. François de Borgia. Pupils, 135.
St. Raymond, Portneuf Co., Rev. Max. Fillion, P.P.; Rev. Aur. Dion, curate.
School — 8 Sisters of Charity. Sister M. de la Providence, dir. Pupils, 295.
St. Roch des Aulnaies, Islet Co., Rev. F. Garneau, P.P.
Ste. Rose de Watford, Dorchester Co., Rev. J. O. Veilleux, P.P.
Mission — S. Louis de Gonzague, Dorchester Co.
St. Samuel, Beauce Co., Rev. L. P. Deschênes, P.P.
St. Sébastien d'Aylmer, Beauce Co., Rev. P. M. Meunier, P.P.
St. Séverin, Beauce Co., Rev. H. Michaud, P.P.
Ste. Sophie, Mégantic Co., Rev. C. S. Richard, P.P.
St. Sylvestre, Lotbinière Co., Rev. J. E. O. Verret, P.P.
School — 6 Sisters Servants of the Immaculate Heart of Mary. Sister M. de Ste. Adelaide, dir. Pupils, 90.
St. Théophile, Beauce Co., Rev. B. Leclerc, P.P.
St. Tite des Caps, Montmorency Co., Rev. A. Lachance, P.P.
St. Ubald, Portneuf Co., Rev. L. Coulombe P.P.
St. Vallier, Bellechasse Co., Rev. J. C. Arsenault, P.P.
St. Victor de Tring, Beauce Co., Rev. D. A. Morisset, P.P.; Rev. C. F. Dupont, curate.
St. Zacharie, Beauce Co , Rev. R. Morissette. P.P.

St. Stanislas de Beaupré, attended from Petite Rivière, Chicoutimi diocese.
Ste. Praxède de Price, attended from Garthby, Sherbrooke diocese.

INDIAN MISSION OF THE ARCHDIOCESE OF QUEBEC.

Jeune Lorette, near Quebec.—Huron Indians of mixed blood. Rev. P. A. Godbout, P.P

PILGRIMAGE SHRINE.

Ste. Anne de Beaupré, *St. Anne's.*—This great pilgrimage of Canada is visited by more than a hundred thousand pilgrims from all parts of Canada and the U. S. The first pilgrimages date back to 1640.

Outside of the Diocese: Revs. M.M. J.-M. Rioux, L. G. Fournier, C. Bérubé, B. Bernier, E.-L. Marceau, P.-E. Beaudet, J.-Chs. Boulay, P.-H. Labrecque, L.-A. Lévesque, H. Defoy, P.-A. Bégin, Thos. Marcoux, J.-C. Nadeau, J.-E. Laberge, A. Magnan, G. Laverdiére, P.-S. Hudon-Beaulieu, J.-A. Castonguay, B. Levasseur, Chas. Langlois, O. Dupuis, Cl. Simard, W. Carrier, J. A. Côté, Art. Simard, J-Cl. St.-Amant, A. J. Verreault, Th. Dumas, Naz. Caron and Ant. Huot.

INSTITUTIONS IN SECULAR CHARGE.

QUEBEC. *Seminary of Quebec*, dedicated to the Holy Family.—Mgr. O. E. Mathieu. D.D (supr. and rector of Laval University), Mgr. T. E. Hamel, V.G., Mgr. J. C. K. Laflamme, Mgr. L. A. Pâquet, D.D., (dir. of the Grand Seminary), Revs. F. C. Gagnon (procurator), L. E. Nadeau, (dir. of the Minor Seminary), C. E. Paradis, B. Ph. Garneau, (Ass't - Librarian), T. Pâquet, A. Dion, J. Gignac, A. Gosselin, Frs. Pelletier, H. Simard, N. Gariepy, P. Hébert, A. Lortie, A. Paré, Ph. Fillion, C. Roy, C. Desrochers, J.-R.-Em. Grandbois, A. Lepage, N. Pouliot, O. Savard, A. Garneau, C. R. R. Guimont, J. A. Mercier, J. R. Pelletier, A. F. Lapointe, A. Aubert, O. Gosselin, J. A. Robert, J. A. Langlois, O. Genest, J. E. Michaud, Br. Pelletier, L. Larochelle and Geo. Desjardins. 12 ecclesiastics, professors. 550 students.

University Laval, dedicated to the Immaculate Conception.—His Grace the Archbishop of Quebec (apostolic chancellor and visitor), Mgr. O. E. Mathieu, D.D. (rector), Rev. Ph. Fillion, (secretary). 272 students.

Laval Normal School. Male Department. Laval University.—*Female Department* at the Ursuline Convent. Principal of both departments: Rev. T. G. Rouleau; Rev. J. B. Paradis, assistant, Rev. A. Filteau. 47 students.

House of Retreat of the Jesuit Fathers, Manresa Villa, Ste. Foy road.—Rev. E. Désy, S.J. (chaplain).

STE. ANNE DE LAPOCATIERE. *St. Ann's College.*—Revs. P. A. G. Miville, (supr.), J. Richard, (prof. of the agricultural school), Aug. Boulet (director), Ed. Richard, L. Dumais, (prefect of studies), Elz. Dionne, (procurator), Eug. Pelletier, J. N. Gignac, J. Gervais, F. Blanchet, Jos. F. Gosselin, J. E. Lavoie, Geo. N. Pelletier, A. Dupont, J. Bourque, W. Lebon, W. Roy, Aug. Lessard, L. E. Morneau, J. H. Fillion and Alf. Boulet. 14 ecclesiastics, professors. 365 students. Rev. F. Têtu, sick.

LEVIS. *College Notre Dame.*—Revs. T. Lachance, (supr.), E. Généreux, Célestin Lemieux, Ir. S. Lecours, (procurator), A. Marcoux, El. Roy, (dir. of the ecclesiastics), G. Lemieux, (dir. of the students), A. Faucher, H. Fortier, C. Fournier, Herman Roger, J. Vaillancourt, Eug. Carrier, J. O. Roy, J. Am. Poulin, J. B. Hallé, Em. Giroux, N. Laflamme, J. J. Hunt, J. V. Roy, R. Lamontagne, A. Provancher, J. Dumont, Jos. A. Guillot, J. A. Roy, J. L. Hébert, A. Bergeron and W. Caron (professors). 6 ecclesiastics. 500 students.

INSTITUTIONS IN CHARGE OF RELIGIOUS ORDERS.

ORDERS OF MEN.

QUEBEC. *Commercial Academy of the Brothers of the Christian Schools*, Haute-Ville, rue Cook.—14 Brothers. Brother Andrew, dir. 350 students. Rev. A. Têtu, chaplain.

Patronage St. Vincent de Paul, 62 côte d'Abraham, under the management of the Brothers of St. Vincent de Paul. 4 Fathers; 10 Brothers. The Brothers also have charge of:

Day School, for the poor Children of the City. Children, 350.

Union Notre Dame and Union St. Louis Gonzaga, for young Artisans. (Maison de Famille). Members, 20.

Boarding House for Orphan Apprentices and Industrial School.

Novitiate and Juniorate of the Brothers of St. Vincent de Paul, Rev. A. Nunesvais, supr., Rev. P. Degesne, chaplain, Revs. J. Devlin, A. Debeauquesne and P. Chamussy, ass't. chaplains.

Convent of the Franciscan Fathers, rue de l Aiverne. Rev. Ange Marie, O.F.M., guardian; Rev. Maximin, O.F.M., Vicaire; Revs. Richard, Anselme, Marie-Joseph. Firmin, Eugène, Odorie, Edmond, Hugolin, Germain and Justin, O.F.M. 25 Clerical Students; 18 lay Brothers.

BEAUCEVILLE. *Commercial College.*—8 Little Brothers of Mary. Bro. Marie Beatus, dir. 96 students.

LEVIS. *Juvenat.*—8 Little Brothers of Mary. Bro. Chrystatele, dir. Juvenists. 38.

MONTMAGNY. *Commercial College.*—9 Brothers of the Sacred Heart. Bro. Hortensius, supr. Pupils, 200.

ST. FERDINAND D'HALIFAX. *St. Joseph's Commercial College*, for boarders and day-scholars.—5 Brothers of the Christian Schools. Bro. Albert, supr. Pupils, 112.

ST. JOSEPH DE LEVIS. Commercial Academy is conducted by the Clerics of St. Viator. The Curriculum of studies comprises the English, Scientific, Commercial and French courses. Special course in general science, drawing, typewriting, vocal and instrumental

mus'c.—Rev. O. Jalbert, C.S.V. (dir. and prefect of studies); Rev. Edm. Brother, C.S.V. (sub-director); Rev. Arm. Proulx (from St. Joseph's church, prof. of Christian doctrine); Revs. Z. Pelletier, C.S.V., G. Bourgeois, C.S.V., N. Lussier, C.S.V. (bursar); J. M. J. Goyer, C.S.V., J. H. Lefebvre, C.S.V., M. Desrosiers, C.S.V. (prefect of discipline); R. C. Larivière, C.S.V., J. Boyce, C.S.V., J. H. Marty, C.S.V. Students, 370.

ORDERS OF WOMEN.

QUEBEC. *Hôtel-Dieu of the Precious Blood*, Palais and Charlevoix sts.—Sisters of the Order of St. Augustine, called "Hospitalières de la Miséricorde de Jésus". 67 professed Sisters, 16 lay Sisters, 8 choir novices, 1 lay novice, 13 choir postulants and lay postulant. Patients, 180. Mother St. Eugéne, supr. Rev. A. A. Faucher, chaplain; Rev. J. Dion, retired.

General Hospital, Motherhouse of the Sisters de la Miséricorde de Jesus, Boulevard Langelier. — Rev. C. L. Gauvreau, chaplain, Revs. E. Hallé, J. R. L. Hamelin, A. Casgrain, J. A. Gingras and Ph. Paradis, retired. Mother M. C. Moisan de St. Joseph, supr. 50 Sisters, 4 novices, 3 postulants, 18 lay Sisters, 36 old men, 160 old ladies, 7 boarders.

Hotel-Dieu of the Sacred Heart of Jesus—Opened Sept, 8, 1873, under the Sisters sent by the General Hospital. Rev. Chas. Cloutier, chaplain. Mother Ste Cécile, supr. 41 choir sisters, 20 lay sisters, 2 novices, 5 postulants; 173 sick received during the year; 98 old people, 43 epileptics, 33 children.

Ursuline Convent, Donnacona st. — Mother Ste. Aurelia, supr. 64 Professed Sisters, 8 novices, 29 lay Sisters, 3 postulants. Total, 100. Rev. C. E. Gagné, chaplain. Connected with the Motherhouse are: 1) *Pensionnat.* — boarders and day scholars. 2) *Notre Dame Parish School.* 3) *Laval Normal School*, where the branches, required by the programme of Public Instruction, are taught by secular teachers. Total number of pupils, 555.

"*Merici*" *Boarding School.*—Opened in 1902. Mother Marie dela Providence, supr. 5 Sisters; 25 pupils. Rev. O. Plante, chaplain.

Bellevue Select Boarding School. — 15 Sisters of Notre Dame. Sister Ste. Albine, supr. Rev. Aug. Tascnereau, chaplain. Pupils, 117.

Charity Asylum, rue St. Olivier.—Motherhouse of the Sisters of Charity (Sœurs Grises), Mother Ste. Héléne, supr. 135 professed Sisters, 35 novices, 34 postulants, 102 helpers. 192 orphan girls, 190 orphan boys. The Sisters give board to about 190 boys; also 81 aged poor. Connected herewith (are: 1) *Infant Asylum.* Infants, of both sexes, 157. 2) *Externat.* 1021 pupils. 6520 visits to the poor sick made during the last 12 months.

House St. Louis de Gonzague.—For little boys of wealthy families and also for 6 old priests retired. Pupils, 160; old men, 24.

Beauport Insane Asylum (Mastai P.O.)—Rev. L. A. Rousseau, chaplain. Rev. J. R. Desjardius assistant. 31 Sisters of Charity, 47 lay Sisters, 40 wardens, 29 employers. Mother M. of the Sacred Heart, supr. Inmates: men and women, 1079. Connected with Sanitorium Mastai — 6 Sisters and 20 inmates.

St. Bridget's Asylum.—17 Sisters of Charity. Sister Ste. Eleonore, supr. 81 old people, 43 orphans of both sexes.

Good Shepherd Asylum, Motherhouse of the Sister Servants of the Immaculate Heart of Mary, 80 rue Lachevrotière.—Mother St. Louis, supr. general; Mother M. of St. Denis. assistant general. 96 prof. Sisters, 32 novices, 30 postulants, 156 penitents. Rev. B. Bernier, chaplain. Connected with the Motherhouse are: 1) *Good Shepherd's Academy.* — 20 Sister Servants of the Immaculate Heart of Mary. Mother M. de St. Thomas d'Aquin, mistress general of classes. 375 pupils.

St. Louis Academy, 78 rue St. Amable. — 15 Sister Servants of the Immaculate Heart of Mary. Mother M. St. Stanislaus de Kostka, mistress general of classes. Pupils, 220.

St. Charles' Asylum (Industrial and Reformatory School), 14 rue Gignac.—15 Sister Servants of the Immaculate Heart of Mary. Sister M. St. Marie, supr. Orphans, 165. Mgr. C. O. Gagnon, chaplain.

House of Mercy, 14 rue Couillard.—5 Sister Servants of the Immaculate Heart of Mary. Sister M. Ste. Antoinette, supr. Patients, 135. Rev. A. Lortie, chaplain.

Novitiate of "Les Franciscaines Missionnaires de Marie". 180 Grande Allée.—100 religious, 20 novices. Rev. L. H. Pâquet, chaplain. — This House is the Novitiatehouse for Canada. Principal work: Adoration of the Blessed Sacrament exposed day and night; the training of young girls for practical housekeeping, teaching them the elementary branches. also sewing. Pupils, 90. Some of the Sisters named *Oblates*, visit the sick and dying. Sister Marie Agnelle de Jésus, supr. Sisters, 45; Novices, 51; Postulants, 20; Oblates, 13.

Hospice des Saints Anges, 8—10 Ferland st. — 5 Sister-Servants of the Immaculate Heart of Mary. Sister M. St. Antoinette, dir. Infants, 36.

Asile du Bon Pasteur, 74 Rue Lachevrotiere.—138 Sister Servants of the Immaculate Heart of Mary, Sister M. St. Louis, dir. Penitents, 156.

CHARLESBOURG. *Good Shepherd's Academy.*—8 Sister Servants of the Immaculate Heart of Mary. Mother Marie de St. Jean Berchmanns, supr. Pupils, 139.

St. Pierre de Charlesbourg.—Sister M. Bernadette, supr. 4 Sisters. Pupils, 87.

ETCHEMIN. *Monastery of N.D. du Bon Conseil*—Trappastine Sisters. Rev. Mother Marie-Joseph, supr. Members 25.

FRASERVILLE. *Hospital of the Precious Blood.* — 14 Sisters of Charity of Providence. Sister Charles de Jésus, supr. 42 poor inmates. 20 Patients.

Good Shepherd Academy.—11 Sister Servants of the Immaculate Heart of Mary. Sister St. Julie, supr. Pupils, 267.

LEVIS. *Asylum St. Joseph de la Delivrance.* — 31 Sisters of Charity. 5 lay teachers. Sister Marie du Sacré Coeur, supr. Patients, 70; Orphans of both sexes, 419. Rev. L. Garon, chaplain; Revs. F. Dumontier, J. Coté, J. Neville, A. C. H. Paquet and P. Dubé.
Academy.—19 Sisters of Charity. Mother St. Pierre, supr. 20 Sisters. 485 pupils.
Convent of the Little Sisters of the Holy Family.—18 Sisters, who have charge of the Household Department of Notre Dame College.
Hotel Dieu.—Sisters of the Order of St. Augustine. Rev. Mother Ste. Thérése de Jesus, supr. 12 professed choir sisters, 4 lay sisters, 8 novices, 4 postulants. 269 sick received during the last 12 months. Rev. F. X. Gosselin, chaplain.

L'ISLET. *Good Sheperd's Academy.* — 7 Sister Servants of the Immaculate Heart of Mary. 5 Sisters teaching. 2 lay teachers. Sister M. du St. Sacrament, dir. 100 pupils.

LOTBINIERE. *Good Shepherd Academy.*—6 Sister Servants of the Immaculate Heart of Mary. Sister M. de Ste. Mathilde, sup. Pupils, 117.

MONTMAGNY. *Asylum.*—6 Sisters of Charity. Sister Ste. Julie, supr. Inmates, 45.

STE. ANNE DE BEAUPRE. *Pensionnat and Asylum.*—Franciscan Missionary Sisters of Mary. 25 Sisters; 6 Novices; 3 Oblates; 20 Probationists; 20 boarders. Mother Marie Denis de Jésus, supr. Attended by the Redemptorist Fathers.

STE. ANNE DE LAPOCATIERE. *Academy and Asylum.*—Sister Ste. Gertrude, supr. 8 Sisters of Charity. 8 inmates. Pupils, 143.

ST. CASIMIR. *House of Providence.* — 12 Sisters of Charity of Providence. Sister Jean Chrysostome, supr. Inmates, 294. The Sisters visit the sick and poor at home.

ST. DAMIEN. *Motherhouse of the Sisters of Notre Dame of Perpetual Help.*—Sister M. de St. Jerome, supr. 36 Professed religious, 10 novices, 5 postulants. Connected herewith is a *Hospital* and *Orphan Asylum.* 35 old people. 70 orphans, who are trained to agricultural life. *Orphan Farm.*—2 Sisters. Sister St. Bernardin de Sienne, supr. 35 Orphans. Rev. J. Brousseau, procurator. Rev. G. Turgeon, chaplain.

ST. FERDINAND D'HALIFAX. *Academy, Hospital and Asylum.*—Sister Ste. Ursule, supr. 16 Sisters of Charity. Pupils, 92. Patients, 117. Rev. Ach. Vallée, chaplain.

ST. FRANCOIS DE BEAUCE. *Academy.*—10 Sisters of Jésus-Mary. Sister St. Arsène, supr. Pupils, 90.

ST. GEORGES BEAUCE. *Good Shepherd's Academy.* — 12 Sister-Servants of the Immaculate Heart of Mary.—Sister M. des Anges, supr. 330 pupils.

ST. GERVAIS. *Academy.*—10 Sisters of Jésus-Mary. Mother Ste. Hedwige, supr. 120 pupils, boarders and day-scholars.

ST. JOSEPH DE LEVIS. *Academy.* — 50 Sisters of Jésus-Mary. Mother St. Croid, supr. 150 pupils, boarders and day-scholars.
Hospice Guay.—4 Sisters of Our Lady du Bon Conseil. 20 old people. Rev. L. Larent, chaplain.

ST. MICHEL. *Academy.*—15 Sisters of Jesus-Mary. Mother St. Leonie, supr. 100 pupils; boarders and day-scholars.

SILLERY. *Provincialhouse and Novitiate of the Sisters of Jesus-Mary.* — Mother St. Augustin, provincial supr. 100 professed members; 24 novices; 16 postulants. Rev. J. F. Dupuis, chaplain; Rev. O. Audet, former chaplain, retired. Connected with the Motherhouse is an *Academy.* Mother St. Francis, dir. 160 boarders.

RELIGIOUS COMMUNITIES IN DIOCESE.

COMMUNITIES OF MEN.

Jesuit Fathers—Men's Sodality Chapel and Villa Manresa, Quebec.
Oblate Fathers—St. Sauveur's Church, Quebec.
Redemptorist Fathers (Baltimore Province)—Quebec.
Redemptorist Fathers (Province of Belgium)—Ste. Anne de Beaupré.
Missionary Fathers of the Sacred Heart (Issoudun, France)—Study House and Novitiate.
Missionary Fathers of the Holy Cross.—Study House.
Franciscan Fathers (Quebec)—Study House.
White African Fathers (Quebec)—Study House.
Clerics of St. Viateur (Montreal)—St. Joseph de Lévis.
Brothers of the Christian Schools — Commercial Academy, St. Roch's, Sacred Heart's, St. John's, St. Patrick's, St. Sauveur's Schools, Quebec; Fraserville; La Beauce; L'Islet; St. Ferdinand,
Brothers of the Sacred Heart (Victoriaville, P. Q.)—Montmagny.
Little Brothers of Mary (Iberville, P. Q.) — Lévis; St. Francois de Beauce; St. Romuald; St. Malo de Québec; Charlesbourg.
Brothers of St. Vincent de Paul (Paris)—Patronage St. Vincent de Paul, Quebec.
Capuchin Fathers (Hintonburg).—St. Charles de Limoilou.
Brothers of Notre Dame des Champs.—St. Damien, Bellechasse Co. For orphan boys.

COMMUNITIES OF WOMEN.

Ursuline Sisters (Quebec)—Quebec. Two Monasteries.
Sisters of the Congregation of Notre Dame (Montreal)—St. Roch's and St. Sauveur's Schools; Bellevue Select School, Quebec; Beauport; Kamouraska; La Beauce; Montmagny; Etchemin; Pointe-aux-Trembles; Rivière Ouelle; St. Aubert; St. Augustin; Ste. Croix; St. François de Montmagny; Ste. Famille; S. Malo.

Hospitalieres de la Misericorde de Jesus (Houses are independent of each other) — Hôtel-Dieu, General Hospital, Hôtel-Dieu of the Sacred Heart, Quebec; Lévis.
Sisters of Charity of Providence (Montreal, P. Q.)—Fraserville; St. Casimir.
Sisters of Jesus-Mary (Sillery, P. Q.) — Sillery; Lévis; St. Gervais; St. Joseph de Lévis; St. Michel; St. François de Beauce.
Sisters of Our Lady of the Holy Rosary (Rimouski, P. Q.)—St. Anne de Beaupré.
Sisters of Charity, Gray Nuns (Quebec)—Motherhouse and Charity Asylum, St. Bridget's Asylum, Beauport Asylum, Schools at Notre Dame du Perpetuel Secours (Cap Diamant), Notre Dame de la Garde, Notre Dame des Victoires, St. John the Baptist's, Sacré-Cœur, Notre Dame de Lourdes, Notre Dame des Anges, Quebec; Cap Rouge, Cap St. Ignace; Deschambault; Academy and Asylum, Lévis; Montmagny; St. Alexander; Ste. Anne de Lapocatière; St. Anselme; St. Charles; St. Ferdinand de Halifax; St. Joseph, Beauce Co.; St. Nicholas; St. Raymond; Somerset; St. Jean d'Eschaillous, St. Alphonse de Thetford; St. Vital.
Sister Servants of the Immaculate Heart, Good Shepherd(Quebec) — House of Good Shepherd, St. Charles Asylum, House of Mercy, Hospice des Saints-Anges, Asile du Bon Pasteur, Quebec; Charlesbourg; St. Pierre des Laurentides; Fraserville; L'Islet; Lotbinière; Ste. Foye; St. George; St. Isidore; St. Laurent; St. Pierre; St. Sylvestre.
Sisters "les Franciscaines Missionaires de Marie"—Quebec; St. Anne de Beaupré.
Sisters of Notre Dame of Perpetual Help (St. Damien) — St. Damien; St. Agapit; St. Apollinaire; St. Cyrille; St. Frédéric; St. Henry de Lévis; St. Lazare; St. Magloire; St. Raphael; East Broughton; St. Paul du Buton; Lorette; St. Jean, d'Orléans; Chateau-Richer; St. Odilon; St. Joachim; Ile-aux-Grues.
Little Sisters of the Holy Family (Sherbrooke, P. Q.)—Lévis.
Servants Sisters of the Holy Heart of Mary. Motherhouse and Novitiate at St. Ephrem de Tring. Mother Ste. Candide, supr. St. Zephirin de Stadacona. St. Charles de Limoilou; N. D. des Auges de Moutauban; St. Remi du Lac aux Sables; St. Antoine de Tilly; St. Bernardin; St. Paschal; St. Edouard de Frampton.
Sisters de l'Espérance, rue St. Jean, Quebec.
Sisters of Charity of St. Louis (de Vannes).—St. Gédéon; St. Adrien; St. Philémon; St. Cajétan; St. Martin; N. D. de Buckland; N. D. du Rosaire; Lac Noir; Ste. Jeanne de Neuville.
Sisters of St. Joseph de St. Vallier (France).—St. Jean Port-Joli.—Schools and Novitiate.—Village Montmorency (Hospital).—St. Eugène and Portneuf (Schools).
Dominican Servants of Infant Jesus (Quebec)—Rev. Mother Marie dela Charité, prioress; 37 professed sisters, 11 novices, 8 postulants.
Sisters of N. D. du Bon Conseil (Chicoutimi, P. Q.)—St. Joseph de Lévis, Hospital, 5 Sisters.
Sisters of St. Francois d'Assise (Beauceville, P.Q.—4 Sisters.
Trappistine Sisters.—Etchemin.

RECAPITULATION.

Archbishop	1	Colleges	8
Diocesan Priests	469	Students	1725
Priests of Religious Orders	80	Academies	40
Total	549	Pupils	85 0
Churches with resident priest	194	Parochial Schools	1272
Missions with Churches	24	Pupils	36 500
Total Churches	220	Orphan Asylums	5
Chapels	35	Orphans	850
University	1	Hospitals	14
Theological Seminary	1	Other Charitable Institutions	5
Students	109		

Catholic population.....350,000

ARCHDIOCESE OF ST. BONIFACE

(*Archidiœcesis Sancti Bonifacii.*)

DIOCESE 1847; ARCHDIOCESE SEPT. 22, 1871.

Comprises the Province of Manitoba, the portion of the district of Assiniboia east of the 109th degree of longitude, the Territory east of River Nelson and the portion of the Province of Ontario, west of the 91st degree of longitude.

MOST REVEREND

Louis Philippe Adélard Langevin, O.M.I., D.D.,

Archbishop of St. Boniface; cons. March 19th, 1895. Res.—*St. Boniface, Man.*

Former Bishops—Right Rev. JOSEPH NORBERT PROVENCHER, D.D., cons. Titular Bishop of Juliopolis May 12, 1822, Coadjutor-Bishop of Quebec; appointed Vicar-Apostolic of the Northwest in 1844; first Bishop of St. Boniface in 1847; died June 7, 1853.—Most Rev. ALEXANDRE ANTONIN TACHE, O.M.I., D.D., cons. Bishop of Arath Nov. 23, 1851, Coadjutor-Bishop of St. Boniface; Bishop of St. Boniface June 7, 1853; Archbishop of St. Boniface, the day of erection of the Metropolitan See, Sept. 22, 1871; died June 22, 1894.

Vicars-General—Very Rev. AZ. DUGAS. res., *S. Boniface, Man.*; Very Rev. J. ALLARD, O.M.I., res., *Fort Francis, Ont.*; Very Rev. Mgr. J. N. RITCHOT, Prot. Apost., res., *St Norbert, Man.*

Chancellor—Rev. A. BELIVEAU, D.D., res., *St. Boniface, Man.*

Secretary—Rev. J. TRUDEL, D.D., res., *St. Boniface, Man.*

CLERGY, CHURCHES, MISSIONS AND SCHOOLS.

MANITOBA.

CITY OF ST. BONIFACE.

ST. BONIFACES' CATHEDRAL, Most Rev. L. P. A. Langevin, O.M.I., D.,D. Very Rev. Az. Dugas, V.G., rector; Rev. D. Dandurand, O.M.I., chaplain of the Hospice Taché; Rev. G. Cloutier, procurator and chaplain of Stony Mountain Penitentiary; Very Rev. B. Zoidak, visitor of the Ruthenian Colonies; Rev. J. Messier, res., St. Boniface Hospital; Rev. A. Beliveau, D.D., chanc. and bursar; Rev. Father M. Blais, O.M.I., miss. col.; Rev. J. Trudel, D.D., secretary; Rev. J. A. Camirand, curate.

OUTSIDE OF THE CITY OF ST. BONIFACE.

Brandon, St. Augustine's Church, and Missions, Rev. F. Borgonie, C.SS.R., sup., Rev. S. J. Billian, C.SS.R., A. Lietaert, C.SS.R., J. De Coene, C.SS.R., and 4 Lay Brothers.
Mission — Minnedosa, Souris, Rapid City, Carberry, Austin.
Chapel—Convent of Sisters Missionnaires de Marie de N. D. de Lyon.
Bruxelles, Rev. H. Heynen.
Chateauguay, St. George's, Rev. Chs. Poirier.
Deloraine and Missions, attended from St. Felix.
Missions— Alameda, Oxbow, White Water Lake, Turtle Mountain.
Fannystelle, Rev. Adrien Perreault.
Mission — Starbuck.
Fort Alexander and Missions, Revs. Philippe Vales, O.M.I., Zephirin Gascon, O.M.I.
Missions— Berens River, Hole River, Broken Head.
Fort Ellice and Missions, Rev. Ch. Maillard.

Grande Clairière, St. Jean, Rev. A. Beauregard, P.P., Rev. J. M. Mireault, curate.
Convent of the Sisters of N. D. des Missions (Lyon).
Mission — Deleau.
Gretna, attended from Holy Ghost Church, Winnipeg.
Han's Valley, Rev. E. Kostorz.
La Broquerie, St. Joachim, Rev. Alex. R. Giroux, Rev. C. Deshaies, curate.
Missions— Marchand, Woodridge, Vasseur, Pine Creek.
Lorette, Notre Dame, Rev. Joseph Dufresne.
Convent—Sisters of St. Joseph of St. Hyacinthe. 6 Religious. 125 pupils.
Laurier, N. D. des Victoires, Rev. A. Rousseau.
Mission— Canadaville, Nativité.
Makinak, St. Benoit, Rev. J. H. Houle, C.S.V., Rev. R. Bellerose, C.S.V., assistant.
Chapel — New Southwark Farm.
Missions—Dauphin, Grand View, Oaknook, Swan River.
Manitou, Rev. J. Duffy.
Missions — Killarney, Pilot Mound.
Mariapolis, Rev. Dom. J. B. Morat, C.R.I.C.
Morden, attended from the Holy Ghost Church, Winnipeg.
N. D. de Lourdes: The Revs. Regular Canons of the Immaculate Conception, Rev. Dom Paul Benoit, supr., Revs. Dom Antoine Chalumeau, Dom Joseph Picod, sub-deacon. 11 Theology students.—*Little Brothers Apostolic School.* 10 students; 4 lay brothers.
Convent—Congregation of the Five Wounds of our Saviour.—Mother Marie Honorine de la Croix, supr. 3 prof. Sisters. 4 Novices. Pupils, 65.
Missions – Trehern, Rathwell (Ste. Monique), St. Oyend.
Portage la Prairie, St. Cuthbert's and Missions, Rev. Father F. Viens.
Rivière aux Epinettes, Rev. Paul Bousquet, O.M.I., principal; Rev. F. Gelen, O.M.I.; two lay brothers—Ad. Gauthier, I. E. Fafard, O.M.I; also Franciscan Sisters, Missionaries of Mary.
Indian Boarding School—55 Pupils.
Missions — Water Hen.
Indian Day School—10 Pupils.
Rolling River.
Valley River.
Winnipigosis.
Sifton, Galician and Polish Missions, Rev. Groetshel, O.M.I., from Winnipeg.
St. Adolphe, Provencher Co., Rev. W. Lalonde.
Provincial House of the Missionaries called Children of Mary Im. of or Missionnaires de Chavagues. Rev. Fathers Ch. Lorieau, Enfrin, J. Liber.
St. Adelard, Rev. H. Hogue.
Ste. Agathe, Provencher Co., Rev. A. Bourret.
School — 5 Sisters of the Holy Names of Jesus and Mary. Pupils, 103.
St. Alphonse, Provencher Co., Rev. Dom Etienne Riou, C.R.I.C., rector; Rev. Dom Chs. Deutcher, C.R.I.C.
Mission — Rock Lake.
Ste. Amelie, Rev. J. A. Bastien.
Ste. Anne (des Chênes), Provencher Co., Rev. L. R. Giroux, Rev. J. Nadeau, curate.
School — 5 Gray Nuns. Sister Lagarde, dir. Pupils, 170.
St. Antoine d'Aubigny, Rev. J. Mathias Desrosiers.
St. Antoine des Prairies, Rev. Appollinaire Ferland.
St. Athanase, Lake des Chênes, Rev. G. Bouillon.
Missions— Virden, Elkhorn.
St. Charles, Selkirk Co., Rev. J. B. Dorais, O.M.I., Rev. J. E. A. Thibaudeau, O.M.I. Novitiate of the Oblates.
St. Claude, Rev. Dom Claude Massonat, C.R.I.C.; Rev. Dom Maur Mourey, C.R.I.C. Lay Brother.
Convent - Sisters of the Five Wounds of our Saviour. 3 Sisters.
St. Daniel. Lisgar Co., Man., Rev. Father Joseph Radaz, C.R.I.C.
Missions — Corman.
St. Eustache, Selkirk Co., Rev. P. Campeau; Rev. J. Périsset, curate.
Missions—Eli. Baie St. Paul. La Pointe.
Ste. Elisabeth, Rev. E. B. Rocan.
St. Félix de Dunrea, Lisgar Co., Rev. J. W. Jubinville.
St. Francis Xavier, Selkirk Co., Rev. F. X. Kavanagh.
Convent—3 Gray Nuns. Sister St. Luke, dir. Pupils, 90.
St. Hyacinthe (*La Salle P.O.*), Selkirk Co., Rev. P. S. Gendron.
St. Jean Baptiste, Provencher Co., Rev. D. Fillion, Rev. A. Dumoulin, curate.
Convent—7 Sisters of the Holy Names of Jesus and Mary. Pupils, 190.
St. Joseph, Provencher Co., Rev. A. Martin.
St. Laurent, Selkirk Co., and other Missions of Lake Manitoba, Revs. H. Péran, O.M.I., sup., Jos. Chaumont, O.M.I., Plourde, O.M.I., Brothers Mulvihill, O.M.I., de Byle, O.M.I. 10 Nuns, (Franciscains). Pupils, 100.
Missions— N. D. de Grâces.
N. D. de la Paix.
St. Ambroise (Ile de Pierre).

St. Laurent, Selkirk Co. (continued).
Missions—N. D. de Folgoêt (Dog Creek).
Indian Day School.
N. D. de Suffrage (Sandy Bay).
Indian Day School.
Ebb and Flow.
Indian Day School.
St. Léon, Lisgar Co., Rev. Marie A. Straub, C.R.I.C., Rev. Martin Kessler, C.R.I.C.
Convent—Regular Canonesses of the Five Wounds of our Saviour.
Mission — Somerset, Altamount, Dearwood, Miami.
St. Malo, Provencher Co., Rev. A. Noret.
St. Norbert, Provencher Co., Very Rev. Mgr. J. N. Ritchot, V.G., Prot. Apost. Rev. H. Kugener, curate.
School — 10 Gray Nuns. Sister Dudemaine, Day-scholars, 110.
Monastery of N. D. des Prairies, Trappists Fathers. Rev. Father Louis, Prior; Rev. Fathers Paul, O.C.R., (subprior) Pie, O.C.R. ,Augustin, O.C.R., Joseph, O.C.R., Sebastien, O.C.R., Louis de Gonzague, O.C.R.
St. Pie (Letellier) and Emerson, Provencher Co., Rev. J. N. Jutras.
St. Pierre Jolys (*Jolys P. O.*), Provencher Co., Rev. J. M. A. Jolys.
Convent—8 Sisters of the Holy Names of Jesus and Mary. Pupils, 273.
2 other Schools. Pupils, 103.
Ste. Rose du Lac, Rev. Eug. Lecoq, O.M.I. Convent N. D. de Fourvière. Mother Marie Imelda, supr.
Selkirk (St. Michael's), Louis de G. Bélanger.
Missions— Piguis (Ind. Reservation).
Indian Spring (Ind. Reservation).
Roseau.
} Rev. Ed. Planet, O.M.I,
Stuartburn (Galicians), attended from the Holy Ghost Church, Winnipeg.
Thibaultville, Rev. Alex Defoy, P.P.
Westburn, (Indian Mission), Rev. J. A. Comeau, O.M.I.
Winnipeg, Winnipeg Co., St. Mary's, Very Rev. Father P. Magnan, Provinc. Superior; Revs. X. Portelance, O.M.I., Chs. Cahill, O.M.I., J. U. Poitras, proc. O.M.I., Jos. McCarthy, O.M.I., C. O'Dwyer, O.M.I., Rev. J. B. Frigon, O.M.I., Rev. L. Gladu, O.M.I.
Schools- 5 Brothers of the Society of Mary (220 Hargrave st). Brother Edward, supr. Pupils, 230.
St. Mary's Academy. Pupils, 326.
St. Joseph's Orphans Home (Boys), Gray Nuns of Montreal.
Maternity Hospital. Sisters of Misericorde.
Immaculate Conception, Rev. A. A. Cherrier, Rev. Father Sauvé, curate.
School — 4 Sisters of Holy Names of Jesus and Mary. Pupils, 212.
Holy Ghost, Rev. W. Kulawy, O.M.I., rector; Rev. A. Kulawy, O.M.I., Rev. Father K. Groetchel, O.M.I., Rev. Father A. Cordés, O.M.I., Rev. Father Hilland. School Pupils, 185.
Polish and Galician Missions — Beau Sejour, Broken Head, Whitemouth, Cook's Creek, Stuartburn, Pleasant Home, St. Norbert.
German Missions — Gretna, Morden.
Ruthenian Church (Greek Catholic) — Rev. F. Mathaeus Hura, O.B.M., Rev. F. N. Kryzanozski, O.B.M.

ASSINIBOIA.

Balgonie, Rev. J. Zerbach, Rev. M. Van de Velde, curate.
Missions— St. Mary's, St. Paul.
Esterhaz, (Kaposvar), Rev. F. Woodcutter, Rev. J. Pirot, curate.
Missions — Landshut, Langenberg, Churchbridge.
Estevan, Rev. J. Luyten, Rev. J. Poloska, curate.
Fort Pelly and Missions, Rev. J. De Corby, O.M.I., Rev. A. Page, O.M.I.
Hotetterie, Rev. Father H. C. Gaston, Rev. Gandos.
Lac Croche, S. Coeur de Marie, Rev. A. Perrault, O.M.I., principal of the Indian Boarding School of Lac Croche; Rev. Father Marion, O.M.I., assistant. 40 children. Brothers Eugene Gauthier, J. Riou, O.M.I. 6 Sisters of St. Joseph of St. Hyacinthe.
Valley River, Montagne d'Original, Lezard's Point (Indian Reserve).
Montmartre, Rev. J. A. Therriault.
Mariahilf, Assa., N. W. T., attended from Regina.
Moosomin, attended from St. Hubert.
N. D. de la Salette, Rev. Father J. Morard, M.S., Rev. Father S. M. Michel, M.S. 1 lay brother
Missions — Murphy, Roche Percie, Postal, Delisboro, Oxbow, Coteau, Percé, Arcola Carlyle.
Pine Wood: Rev. J. C. St. Amand.
Missions— Rainy River, Boucherville, Stratton.
Qu'appelle Mission, (*Lebret, P.O.*) Rev. Adelard Chaumont, O.M.I., supr., Rev. Father Van Gistern, O.M.I., Bayes, O.M.I.

Qu'appelle Mission (continued).
Convent—Sisters of N. D. des Missions.
Industrial School—Rev. J. Hugonard, O.M.I., principal; Rev. Father O. Robillard, O.M.I., assistant principal.
Missions—Sioux. Packwa Reserve, Montagne de Lime, Lac du Cheval, St. Joseph de Dauphinais.
Regina, Rev. Father Suffa, O.M.I., Rev. Father Kasper, O.M.I., Rev. Kim, O.M.I.
Missions — St. Mary's, Sisidorf, Arat, Strasburg, Moose-Jaw, Rouleau, Mariahilf, Neudorf, Swift Current.
St. Andrews, Rev. D. Gillies.
St. Hubert, Rev. Father Jerome Boutin, Fils, M.Im., Rev. Father Branchereau, F.M.I., Rev. Father Fallour, F.M.I.
Missions — Moosemin, Whitewood.
St. Ignace des Saules, Rev. C. Passaplan.
St. Maurice, Rev. Father N. Poirier.
St. Raphael, Rev. A. Lemieux.
Touch Wood Hill, Rev. Joseph Magnan, O.M.I., principal; Rev. Brother Doyle, O.M.I.
Indian Boarding School—3 Gray Nuns. Pupils, 30.
Wauchope, Rev. Father Jean Gaire, Miss.
Wolseley, (Ste. Anne du Loup), Rev. Father E. Garon.
Missions—Sintaluta, Lac Marguerite, Ellisboro, Summerburg, Grenfeld.
Whitewood, attended from St. Hubert.
Yorkton, Church of ————, Rev. P. Girard, C.SS.R., supr.; Revs. A. Delaére, C.SS.R., E. Vrydaegs, C.SS.R. 1 Brother.
Missions—Otthon, Saltcoats, and Galician Missions.

ONTARIO.

Fort Francis, Rainy Lake and other Missions, East Lake Winnipeg, Very Rev. J. Allard, O.M.I., V.G., Rev. Brossard, O. M.I.
Mission (Indian) — Coutchichin.
Keewatin., attended from Rat Portage.
Rat Portage, Rev. P. E. Gendreau, O.M.I., rector; Rev. M. Emard, O.M.I.
Hospital—Rev. Father J. B Beaudin, O.M.I. Sisters of Providence of Montreal.
Indian Boarding School—Rev. Father Kalmes, O.M.I., principal; 5 Gray Nuns, Sister Archambault, supr. Pupils, 39.
Missions—Wabigoon, Lake of the Woods district, Grassy Narrows, Reserve des Sables, Lac Seul, Wabassimong, Obahkang.
Riviere La Pluie, Rev. A. Meleux.

KEEWATIN DISTRICT.

Cross Lake (Nelson River), Rev. Father Bonald, O.M.I., sup., Rev. J. H. Perreault, O.M.I

PILGRIMAGE SHRINES.

Ste. Anne des Chênes, Provencher Co., St. Anne's.
St. Norbert, Provencher Co., Notre Dame.

INSTITUTIONS IN CHARGE OF RELIGIOUS ORDERS.

ORDERS OF MEN.

ST. BONIFACE. *St. Joseph's College.* — Rev. J. Dugas, S.J., (rector); Rev. D. Plante, S.J., (minister and Bursar); Rev. J. Carrières S.J., (prefect of discipline and studies); Rev. J. Blain, S.J., Rev. L. Drummond, S.J., Rev. F. X. Robichaud, S.J., Rev. F. Descoteaux, S.J., Rev. S. Veilleux, S.J., Rev. A. Chossegros, S.J., Rev. J. McDonald, S.J., Rev. J. Garaix, S.J. Religious, 23. Course of studies: Theology, classics and commercial course. Pupils, 180.
Academy Provencher for boys, 4 Brothers of the Society of Mary. Bro. G. Ley, supr. 165 pupils.
Industrial School of St. Boniface.—Rev. Father Ruelle, O.M.I., principal; Rev. Father C. Camper, O.M.I., assistant principal. Pupils, 97.
Seminaire College.—Brothers of the Christian Instruction. Pupils, 30.
CROOKED LAKE. *Boarding School.*— Oblate Fathers.
MAKINAK. *St. Joseph's Home for Orphans.*—7 Clerics of St. Viateur, Rev. J. H. Houle, C.S.V., dir., Rev. R. Bel erose, C.S.V., assistant
PINE CREEK. *Boarding School.*— Oblate Fa hers.
QU'APPELLE MISSION, (*Lebret, P. O.*) *Industrial School.* — Rev. F. Hugonnard, O.M.I. (principal) and 8 Gray Nuns, Sister Goulet, dir. Pupils, 243.
RAT PORTAGE. *Boarding School.*— Oblate Fathers.
TOUCH WOOD HILL. *Boarding School.*— Oblate Fathers.

ORDERS OF WOMEN.

ST. BONIFACE. *Provincialhouse of the Gray Nuns.*—Rev. Mother Royal, prov.-supr., Sister O'Brien, assistant. Sister Archambault, mistress of novices. 39 religious, 27 novices.
St. Boniface Industrial School.—6 Gray Nuns. Sister St. Anne, supr. 97 inmates.
General Hospital.—34 Gray Nuns. Sister Lamoureux, supr; 40 helpers, 135 patients.
Hospice Tache.—11 Gray Nuns. Sister Pominville, supr. 91 Orphans.
Pensionnat de St. Boniface. — 10 Sisters of the Holy Namès of Jesus and Mary. Sister Mechtilde du St. Sacrement, supr. Pupils, 264.
St. Roch's Hospital (Contagious diseases'.—8 Gray Nuns, Sister Prince, supr. 39 patients.
BRANDON. *Convent of the Sisters Missionaries of Notre Dame des Missions.*
CROOKED LAKE. *Indian Boarding School.* Sisters of St. Joseph (St. Hyacinthe).
GRANDE CLAIRIERE. *Convent of the Sisters Missionaries of Notre Dame des Missions.*
LETELLIER. *Convent Sisters of Notre Dame des Missions.* Provincial House.
St. Vital School —2 Gray Nuns. Pupils, 60.
LORETTE *Convent.*—Conducted by the Sisters of St. Joseph. (St. Hyacinthe),
NOTRE DAME DE LOURDES. Provincial House. Sisters of the Five Wounds of our Saviour
PINE CREEK, via Winnipegosis. — *Industrial School for Indians and Parish School*—8 Franciscan Missionaries of Mary. Mother Marie Des Graces, supr.
QU'APPELLE MISSION. *Industrial School.* — 8 Gray Nuns. —Sister Goulet, supr. Indian children. 242.
Convent of Sisters of Notre Dame des Missions.
RAT PORTAGE, Ont. *Industrial School.* 5 Gray Nuns, Sister Archambault, supr. Inmates, 30 Indian Children.
St. Joseph's Hospital.—6 Sisters of Charity of Providence. Sister M. Adrien, supr. Patients, 277
STE. AGATHE. *Convent.*—5 Sisters of the Holy Names of Jesus and Mary. Sister Marie Theodore, supr. Pupils, 106.
ST. ALPHONSE. *Convent.*—Conducted by the Sisters of the Five Wounds of our Saviour.
STE. ANNE DES CHENES. *Academy.*—Gray Nuns Sister Lagarde, supr. Pusils. 170.
ST. CLAUDE. *Convent.*—Conducted by the Sisters of the Five Wounds of our Saviour.
ST. EUSTACHE. *Convent* conducted by the Sisters Missionaries of Notre Dame des Missions.
ST. FRANCIS XAVIER. *Academy.*—9 Gray Nuns. Sister St. Luke, supr. Pusils. 90.
ST. JEAN BAPTISTE. *Convent.*—7 Sisters of the Holy Names of Jesus and Mary. Sister Sister Anne-Catherine, supr. Pupils, 2 3.
ST. LAURENT. *Parish School.*—15 Franciscan Missionaries of Mary. Sister Eugenie de Jesus, supr. Pupils, 85.
ST. LEON. *Convent.*—Conducted by the Sisters of the Five Wounds of our Saviour.
ST. NORBERT. *Academy.*—10 Gray Nuns. Sister Dudemaine, supr. Pupils, 110.
Bethlehem Asylum.—4 Sisters of Misericord. Sister M. du Redemption, supr. 35 Infants.
ST. PIERRE JOLYS. *Convent.*—8 Sisters of the Holy Names of Jesus and Mary. Sister Marie Godefroy, dir. Pupils, 190.
ST. ROSE DU LAC, *Convent of Sister Missionaries of Notre Dome des Missions.*
TOUCH WOOD HILL. (Notre Dame de l'espérance.) *Indian Boarding School.* — 4 Gray Nuns. Sister Gerard, dir. Pupils, 50.
WINNIPEG. *St. Mary's Academy,* — 27 Sisters of the Holy Names of Jesus and Mary. Sister M. Laura, supr. Pupils, 326.
St. Josephs Orphan Asylum. 3 Gray Nuns. Sister St. Alfred, supr. Orphans, 30.
Maternity Hospital. 8 Sisters of Misericorde of Montreal. Sister St. Aristide, supr. 30 patients; 60 Children.
Academy of the Immaculate Conception.—4 Sisters of the Holy Names of Jesus and Mary, Sister M. Honorine, supr. Pupils, 212.

RELIGIOUS COMMUNITIES IN DIOCESE.

COMMUNITIES OF MEN.

Oblate Fathers of Mary Immaculate—13 Missions in the diocese.
Jesuit Fathers (Province of Canada)—St. Boniface College.
Trappist Fathers—St. Norbert, Man.
Regular Canons of the Immaculate Conception (France)—Notre Dame de Lourdes, St. Claude, St. Daniel, St. Leon, St. Alphonse, Mariapolis.
Redemptorist-Fathers (Belgian Province)—Brandon, Man, Yorkton, Assin.
De la Salette Fathers.—N. D. de la Salette.
Fils de Marie Immaculée or Missionaries de Chauagnes—Whitewood, Cartier.
Basilian Fathers, of the Greek United Rite—Winnipeg.
Clerics of St. Viateur, Makinak and surrounding missions.
Brothers of Mary (Dayton, U. S.)—Winnipeg, St. Boniface.
Clerics of St. Viateur (Montreal).—Makinak (Church, Orphanage), Grand View, Oak Wood, Swan River.
Brothers of the Christian Instruction (Laprairie).—St. Boniface.

COMMUNITIES OF WOMEN.

Sisters of the Holy Names of Jesus and Mary (Montreal, P. Q.)—Winnipeg; St. Jean Baptiste. St. Pierre Jolys, St. Boniface, St. Agathe.

Gray Nuns (Motherhouse, Montreal, P. Q.; Provincialhouse, St. Boniface, Man.)—St. Boniface; Qu'appelle; Ste. Anne des Chênes; St. Francis Xavier; St. Norbert; St. Vital; Touch Wood Hill; Rat Portage; Winnipeg.
Sisters of Misericorde (Montreal)—Maternity Hospital, Winnipeg; St. Norbert.
Sisters of the Five Wounds of our Saviour—Our Lady of Lourdes, St. Léon, St. Alphonse, St. Claude.
Franciscan Missionaries of Mary.—St. Laurent, (Lake Manitoba) and Pine Creek.
Sisters of N. D. des Missions (Deal, England)—Brandon, Grande Clairiére, St. Rose, Qu'appelle, St. Eustache, Letellier.
Sisters of St. Joseph (St. Hyacinthe).—Lorette, Lac Croche.
Sisters of Charity of Providence (Montreal).—Rat Portage.

RECAPITULATION.

Archbishop	1
Diocesan Priests	67
Outside of the diocese	6
Priests of Religious Orders	102
Total	169
Churches with resident priest	66
Stations	53
College	1
Students	180
Parochial Schools	126
Children attending Paroch. Schools	6 000
Orphan Asylum	2
Orphans	102
Maternity Hospital	1
Industrial Schools	2
Inmates	350
Boarding Indian Schools	4
Hospital	3
Foundling Asylum	1
Inmates	30
Baptisms...1 513 — Infants, white	1 600
Baptisms...1 513 — Indians	145
Baptisms...1 513 — Adults, white	
Baptisms...1 513 — Indians	
Marriages	
Burials	
Population, about	65 000

ARCHDIOCESE OF TORONTO

(*Archidioecesis Torontina.*)

DIOCESE DECEMBER 17, 1841; ARCHDIOCESE MARCH 18, 1870.

Comprises the Counties of Cardwell, Lincoln, Ontario, Peel, Simcoe, Welland and York, in the Province of Ontario.

MOST REVEREND

DENIS O'CONNOR, C.S.B., DD.,

Archbishop of Toronto; cons. Bishop of London, Ont., Oct. 19, 1890; transferred to Toronto and raised to the Archiepiscopal dignity June 22, 1899.—Res., *Toronto, Ont., Archbishop's Palace.*

Former Bishops—Right Rev. MICHAEL POWER, D.D., cons. May 8, 1842; died Oct. 1, 1847.—Right Rev. ARMAND FRANÇOIS MARIE DE CHARBONNEL, S.S., D.D., cons. May 26, 1850; resigned April 26, 1860; entered the Order of Capuchins, Province of Lyons, France; made Titular Bishop of Sozopolis, 1869; Titular Archbishop in 1881; died in France, March 25, 1891.—Most Rev. JOHN JOSEPH LYNCH, D.D., cons. Nov. 20, 1859; Titular Bishop of Æchinas, Coadjutor of Toronto; succeeded to the See of Toronto, April 26, 1860; first Arch-Bishop of Toronto, March 18, 1870; died May 12, 1888. — Most Rev. JOHN WALSH, D.D. Archbishop of Toronto; cons. Bishop of Sandwich, Nov. 10th, 1867; transferred to London Oct. 3, 1869; transferred to Toronto, and raised to the Archiepiscopal Dignity, July 25, 1889; died July 31st, 1898.

Vicar-General—Very Rev. J. J. McCANN, Res., *Toronto, Ont.*

Secretary—Rev. J. M. CRUISE,—Res., *Toronto, Ont., St. John's Grove, Sherbourne st,*

Bishop's Council—Very Revs. Vicars-General and Deans.

Deans—Very Rev. D. MORRIS, St. Catherine; Very Rev. J. J. EGAN, Barrie.

The Deanery of Toronto comprises the parishes of the city of Toronto, also Adjala, Brock-Caledon, Dixie, Duffin's Creek, Gore of Toronto, Newmarket, Orangeville, Oshawa, Schomberg, Thornhill, Uxbridge, and Whitby (21).

The Deanery of St. Catherine's comprises the parishes of Fort Erie, Merritton, Niagara Falls, Port Colborne, Grimsby, St. Catherine's, St. Mary's (in St. Catherine's), and Thorold (9).

The Deanery of Barrie comprises the parishes of Alliston, Barrie, Brentwood, etc., Brechin, Collingwood, Flos, Mara, Midland, Orillia, Penetanguishene, Stayner, and Ste. Croix (12).

CLERGY, CHURCHES, MISSIONS AND SCHOOLS.

CITY OF TORONTO.

ST. MICHAEL'S CATHEDRAL, Church st., Rev. F. F. Rohleder, chancellor; Revs. H. Murray, M. Whelan and W. J. Ryan, assistants.
Schools — For boys. 3 Brothers of the Christian Schools. Boys, 150. Sisters of Loreto. Boys, 150.
For girls. Sisters of Loretto. Girls, 165.
Chapels — St. Michael's Hospital.
St. Nicholas' Home.
Loreto Convent, Bond st.
House of the Christian Brothers, Duke st.

ST. BASIL'S, St. Joseph st., in building of St. Michael's College, Rev. M. Kelly, C.S.B., rector; Rev. A. Frachon, C.S.B.
School — Sisters of St. Joseph. Pupils, 177.
Chapels — St. Joseph's Convent, St. Alban's st.
Convent of Sisters of the Precious Blood.

ST. CECILIA'S, Toronto Junction, Revs. E. Gallagher and G. Doherty.
Mission — Weston, St. John Evangelist's, every Sunday.

ST. FRANCIS', Arthur st., Rev. W. J. McCann.
Schools — St. Francis'. 2 Brothers of the Christian Schools. Pupils, 100.
4 Sisters of St. Joseph. Pupils, 200.

HOLY FAMILY, cor. Close ave. and King st., Rev. P. Coyle, rector.
Mission — Mimico, every Sunday.
ST. HELEN'S, Dundas st. and Lansdowne ave., Rev. James Walsh, Rev. J. J. McGrand. assistant; res. 288 Lansdowne ave.
School — 2 Brothers of the Christian Schools. 6 Sisters of Loreto. Pupils 403.
Chapels— Monastery of the Good Shepherd, Rev. A. Martin, C.S.B., chaplain.
Sacred Heart Orphanage. Queen st., West, Rev. R. T. Burke, C.S.B., chaplain.
ST. JOHN'S, East Toronto, York Co., attended by Redemptorist Fathers.
ST. JOSEPH'S, Leslie st., Rev. H. Canning, rector.
School — Sisters of St. Joseph. Pupils, 150.
ST. MARY'S, Bathurst st., Very Rev. J. J. McCann, V.G.; Revs. John Kelly, G. Williams and T. O'Donnell.
Schools — For boys. 7 Brothers of the Christian Schools, Bro. Michael, dir. Boys, 2 Sisters of St. Joseph. Boys, 225.
For girls. Sisters of St. Joseph. Girls, 240.
Chapels — House of the Christian Brothers, McDonnell Square.
Loreto Abbey, Wellington Place.
St. Mary's Convent, Bathurst st.
OUR LADY OF LOURDES, cor. Sherbourne and Earl sts., Rev. J. M. Cruise, res. 510 Sherbourne st.
School — Sisters of Loreto. Boys and girls, 230.
Chapel — Loreto Convent, Wellesley Place.
ST. PATRICK'S, 141 McCaul st., Very Rev. P. H. Barrett, C.SS.R., rector, Rev. John B. Hayden, C.SS.R., Rev. Aug. Stuhl, C.SS.R., Rev. Cyril Dodsworth, C.SS.R., Rev. Henry Urben, C.SS.R., Rev. John B. Derling, C.SS.R. 2 lay brothers.
Schools — 3 classes taught by the Christian Brothers, 90 Boys.
2 classes taught by Sisters of St. Joseph. 64 Boys. } Total 369.
5 classes of girls taught by Sisters of St. Joseph, 215
ST. PAUL'S, Power st., Revs. J. L. Hand and C. Cantillon.
Schools — For boys. 4 Brothers of the Christian Schools, Boys, 200. Sisters of St. Joseph. Boys, 225.
For girls. Sisters of St. Joseph. Girls, 303.
Chapel — House of Providence.
ST. PETER'S, Bathurst st., Rev. L. Minehan, res. 572 Bloor st. W.
School — 2 Sisters of St. Joseph. Pupils, 125.
SACRED HEART, 438 King st. E., Rev. P. Lamarche.
School — Sisters of St. Joseph. Pupils, 100.
HOLY ROSARY, St. Clair Avenue, Rev. P. Ryan, C.S.B.
Chapels — Central Prison (for men.)
Mercer Reformatory (for women.)

OUTSIDE OF THE CITY OF TORONTO.

Adjala (*Colgan P.O.*), Simcoe Co., St. James', Rev. J. Kilcullen; Rev. M. J. Jeffcott, Rev. T. Finnegan, assist.
Missions— Achill, Simcoe Co., St. Mary's, every Sunday.
Tottenham, Simcoe Co., St. Francis Xavier's every Sunday.
Alliston, Simcoe Co., St. Paul's, Rev. H. Gibney.
Mission — North Adjala, Simcoe Co., Immaculate Conception, every Sunday.
Barrie, Simcoe Co., Sacred Heart of Mary, Very Rev. J. J. Egan, dean; Rev. John McEachern.
School — 6 Sisters of St. Joseph. Pupils, 230; music pupils, 28.
Missions— Belle Ewart, Simcoe Co., Assumption B. V. M., every two weeks.
Brentwood (*Barrie P. O.*), Simcoe Co., Assumption B.V.M.
Brechin, Ontario Co., St. Andrew's, Rev. K. J. McRae.
Brock (*Vroomanton P.O.*), Ontario Co., St. Malachy's, Rev. M. Cline.
Missions— Beaverton, Ontario, St. Joseph's.
Georgina, Ontario Co., St. Anthony Hermit, every two weeks.
Caledon (*Caldwell P.O.*), Cardwell Co., St. Cornelius', Rev James Minehan.
Missions— Albion, Cardwell Co., St. John Evangelist's, every Sunday.
Church's Falls, Cardwell Co., Our Lady and St. Patrick's, once a month.
Christian Island, St. Francis Xavier's, attended by a Jesuit Father occasionally.
Collingwood, Simcoe Co., St. Mary's, Rev. A. O'Leary.
Dixie, Peel Co., St. Patrick's, Rev. Dr. J. P. Treacy.
Missions— Fifth Line of Etobicoke, Peel Co., S. Heart of Jesus, every two weeks.
Lambton, Peel Co., St. Joseph's, every two weeks..
Port Credit, Peel Co., "Star of the Sea", every two weeks.
Streetsville, Peel Co., St. Dunstan, every two weeks.
Falls View, Welland Co., Our Lady of Peace, Rev. D. F. Best, O.C.C., prior and pastor.
Mission — Queenston, St. Patrick's. every two weeks.
Flos (*Phelpston P.O.*) Simcoe Co., St. Patrick's, Revs. M. J. Gearin and F. Hayes.
Missions— Medonte, Simcoe Co., St. Louis', every two weeks.
Vigo, Simcoe Co., Our Lady of Purity, every two weeks.
Fort Erie, York Co., St. Joseph's, Rev. P. McEachern.
Gore of Toronto (*Wakefield P.O.*), Peel Co., St. Patrick's, Rev. Patrick J. Kiernan.

Grimsby, Welland Co., Patronage of St. Joseph, Rev. T. H. Cruise.
Mission — Smithville, Welland Co., St. Martin's.
Mara (*Uptergrove P. O.*), Ontario Co., St. Columbkill's, Rev. J. Dollard.
Mission — Rama, Ontario Co., St. Joseph's, every month.
Merritton, Lincoln Co., St. Matthew's, Rev. F. Smyth.
Midland, St. Margaret's, Rev. L. Barcelo.
Missions— Victoria Harbor, St. Mary's, every three weeks.
Waubashene, St. John's, once a month.
New Germany, Welland Co., St. Joseph's, Rev. Anselm Werner, O.C.C.
Newmarket, York Co., St. John Chrysostom's, Rev. P. Whitney.
Mission — Bradford, York Co., Japanese Martyrs', every Sunday.
Niagara, on the Lake, Lincoln Co., St. Vincent de Paul's, Rev. Albert Murphy, O.C.C., pastor.
Niagara Falls, Welland Co., St. Patrick's, Rev. Otto Wiedeman, O.C.C., pastor.
School—4 Sisters of Loreto. Pupils, 150.
Orangeville, Cardwell Co., St. Peter's, Rev. H. J. Sweeney.
Missions— Brampton, Welland Co., Angels Guardian, every two weeks.
Mono, St. Cyprian's, once a month.
Orillia, Simcoe Co., Holy Angels' Guardian, Rev. M. Moyna.
School — 7 Sisters of St. Joseph. Pupils, 100.
Mission — Warminster, Simcoe Co., Sacred Heart of Jesus, once a month.
Oshawa, Ontario Co., St. Gregory the Great, Rev. A. O'Malley.
School — 6 Sisters of St. Joseph. Pupils, 200.
Mission — Whitby, Ontario Co., St. John Evangelist's.
Penetanguishene, Simcoe Co., St. Ann's, Revs. Th. F. Laboureau and F. Kidd.
Mission — Port Severn, Simcoe Co., St. Francis', once a month.
Pickering, Ontario Co., St. Francis de Sales, Rev. J. Sheridan.
Mission — Highland Creek, St. Joseph's, every Sunday.
Port Colborne, Welland Co., St. Patrick's, Rev. J. Trayling.
Mission — Welland, Welland Co., Japanese Martyrs', every Sunday.
Schomberg, York Co., St. Patrick's, Rev. Jas. C. Carberry.
Missions— King, York Co., St. Patrick's and St. Mary's, every two weeks.
Tecumseh, York Co., St. Margaret's, every two weeks.
Stayner, Simcoe Co., St. Patrick's, Rev. ———
St. Catherine's, Lincoln Co., St. Catherine of Sienna, Very Rev. Dean D. Morris, Rev. P. J. Bench.
Schools—16 Sisters of St. Joseph. Pupils, —.
Mission — St. Joseph's, every Sunday.
St. Mary's, Rev. P. McColl.
Missions— St. Patrick's, every Sunday.
Port Dalhousie, Lincoln Co., "Star of the Sea", every Sunday.
Ste. Croix (*Lafontaine P.O.*), Simcoe Co., Exaltation of the Holy Cross, Rev. R. Grant.
School — 5 Sisters of St. Joseph. Pupils, 170.
Mission — Perkinsfield, Simcoe Co., St. Patrick's, every two weeks.
Thornhill, York Co., St. Luke Ap., Rev. P. McMahon.
Mission — Richmond Hill, York Co., St. Mary's, every Sunday.
Thorold, Welland Co., Our Lady of the Holy Rosary, Rev. T. Sullivan.
School — 7 Sisters of St. Joseph. Pupils, 130.
Mission — Port Robinson, Welland Co., Immaculate Conception, every two weeks.
Uxbridge, Ontario Co., Sacred Heart of Jesus, Rev. C. Richardson.
Missions— Markham, Ontario Co., St. Patrick's, every two weeks.
Port Perry, Ontario Co., Immaculate Conception, every two weeks.
Rev. P. Kane, retired.

INSTITUTIONS IN CHARGE OF RELIGIOUS ORDERS.

ORDERS OF MEN.

TORONTO. *St. Michael's College*, St. Joseph st. Affiliated with Toronto University.—Fathers of the Community of St. Basil. Very Rev. V. Marijon, C.S.B. (provincial); Rev. D. Cushing, C.S.B. (superior); Rev. A. P. DuMouchel, C.S.B. (prof. of moral theology); Rev. A. Martin, C.S.B., (treasurer and prof. of Latin); Rev. A. Frachon, C.S.B., (prof. of dogmatic theology); Rev. A. A. Vaschalde, Ph.D., C.S.B., (prof. of philosophy); Rev. E. Martin, B.Sc., C.S.B. (prof. of science); Rev. T. Gignac, C.S.B., (prof. of Latin); Rev. F. G. Tuma, C.S.B., Rev. J. E. Plomer, C.S.B. (prof. of English); Rev. V. J. Murphy, C.S.B., (prof. of Greek); Rev. R. T. Burke, C.S.B. (prof. of history); Rev. A. J. Staley, C.S.B. (prof. of first commercial); Rev. T. Roach, C.S.B. (prof. of second commercial); Rev. F. Walsh, C.S.B. (prof. of French); Rev. E. J. Murray, C.S.B. (prof. of music); Rev. P. Howard, C.S.B., Mr. J. L. Golden, (prefect of senior boys' study); Rev. M. Kelly, C.S.B., (pastor of St. Basil's Church); Mr. M. J. Perry (sacristan). Invalids: Revs. J. J. McEvoy, C.S.B., Jersey City, N. J. Boarders, 115; Day Pupils, 55.
Scholasticate, St. Clair ave.—Rev. J. R. Teefy, C.S.B. (superior). 4 Scholastics.
Novitiate of Our Lady of the Holy Rosary, St. Clair ave. — Basilian Fathers. Rev. J. J. M. Aboulin, C.S.B., (superior); Rev. J. F. Player, C.S.B., (assistant treasurer); Rev. P. Ryan, C.S.B. (pastor of Holy Rosary Church). Novices, 8.
De La Salle Institute, 97 George st.—8 Brothers of the Christian Schools. Bro. Odo Baldwin, dir. Pupils, 110.

St. John's Protectorate, Blantyre Park, East Toronto.—4 Brothers of the Christian Schools. Bro. Orbanus, dir. Inmates 70, who are taught in various trades.

FALLS VIEW, *Monastery of Our Lady of Peace.*—Rev. Dionysius F. Best, O.C.C. (prior); Revs. Otto Wiedeman, O.C.C., Albert Murphy, O.C.C., A. J. Smits, O.C.C., Anselm Werner, O.C.C., and 2 Brothers.

Hospice of Mt. Carmel. — A guest-house conducted by the Carmelite Fathers. Open all the year. Address: Manager of Hospice, *Falls View, Ont*

For all information concerning missions, retreats, and the brown scapular of Mt. Carmel apply to Rev. D F. Best, O.C.C.

ORDERS OF WOMEN.

TORONTO. *Loreto Abbey*, Wellington pl. — Motherhouse of the Institute of the Blessed Virgin (called Ladies of Loreto). Rev. Mother Ignatia, supr. 70 religious, 11 novices Connected with the Motherhouse is an *Academy* and *Boarding School.* Pupils, 250.

St. John's Academy, Wellesley Place. — 14 Ladies of Loreto. Sister M. Stanislas, supr Pupils, 100.

St. Ignatius Convent, 81 Bond st.—18 Ladies of Loreto. Sister M. Benedict Labre, supr. 110 day-pupils.

St. Joseph's Motherhouse and Novitiate, St. Alban st.—Sisters of St. Joseph. Rev. Mother De Pazzi, supr. 93 Sisters. Connected with the Motherhouse is an *Academy.* 80 boarders. 120 day-pupils.

House of Providence, Asylum for the sick and orphans, Power st.—30 Sisters of St. Joseph. Mother Louisa, supr. 35 orphan girls; 500 infirm, blind, lame and incurable.

St. Nicholas' Institute for working boys, 62 Lombard st.—6 Sisters of St. Joseph. Mother M. Stanislaus, supr. Boys in the Home, 70.

St. Michael's Hospital, 32 rue Bond. — 11 Sisters of St. Joseph. Mother M. Demetria, supr. Patients. 120.

Sacred Heart Male Orphanage, Sunnyside (Parkdale P.O.).—16 Sisters of St. Joseph. Mother Philomena, supr. Orphans. 250.

St. Mary's Convent Centralhouse, 126 Bathurst st. — 21 Sisters of St. Joseph. Mother Camilla, supr. The Sisters conduct separate and select schools.

Monastery of Our Lady of Charity of Refuge, Parkdale, 4 W. Lodge ave.—Mother Mary of the Good Shepherd, prioress. Religious, 35. Penitents, 80, and 30 children in preservation class.

Convent of the Sisters Adorers of the Precious Blood, 107 St. Joseph st.—Sister St. Joseph, supr. 40 professed Sisters, 6 Lay Sisters, 6 Out-Sisters, 3 postulants. Very Rev. V. Marijon, C.S.B., chaplain.

NIAGARA FALLS. *Academy of Our Lady of the Most Blessed Sacrament.* — Ladies of Loreto. Mother M. Eucharia, supr. Pupils. 100.

ST. CATHERINE. *Academy.*—16 Sisters of St. Joseph. Mother M. Dosithea, supr. Pupils, 100.

RELIGIOUS COMMUNITIES IN DIOCESE.

COMMUNITIES OF MEN.

Carmelite Fathers (American Province)—Falls View; Niagara Falls.
Redemptorist Fathers (Baltimore Province)—Toronto.
Basilian Fathers—St. Michael's College and St. Basil's Church, Toronto.
Brothers of the Christian Schools.—De La Salle Institute, St. John's Protectorate, Cathedral, St. Mary's, St. Paul's, St. Patrick's, St. Helen's, St. Francis' Schools, Toronto.

COMMUNITIES OF WOMEN.

Sisters of Loreto (Toronto, Ont.)—Motherhouse, 2 Academies and 1 School, Toronto; Niagara Falls.
Sisters of St. Joseph (Toronto, Ont.)—Motherhouse and Academy, House of Providence, St. St. Nicholas' Institute, St. Michael's Hospital, Sacred Heart Orphanage and School, Toronto; Barrie; Oshawa; St. Catherine; Ste. Croix; Thorold and Orillia.
Sisters Adorers of the Precious Blood (St. Hyacinth)—Toronto.
Sisters of Charity of Refuge, Good Shepherd (Caen, France)—Toronto.

RECAPITULATION.

Diocesan Priests	56	Parochial Schools	27
Priests of Religious Orders	32	Total Pupils	6563
Total	88	Orphan Asylums	2
Churches with resident priest	45	Orphans	285
Missions with Churches	40	Industrial Schools	2
Total Churches	85	Inmates	25
Ecclesiastical Students	18	Boys Home	1
Colleges	1	Inmates	70
Academies	7	Hospital	1
		Other charitable institutions	2

Catholic Population, about..... 65 000

ARCHDIOCESE OF VICTORIA

(*Archidioecesis Victoriae.*)

ESTABLISHED 1847.

Comprises Vancouver's Island, B.C., Canada and adjacent Islands.

The diocese of Vancouver has been created into an archdiocese by an apostolic brief of June, 19, 1903, and Rt. Rev. B. Orth was made Archbishop by an apostolic brief June 25, 1903. Changed name to Victoria Sept., 6, 1904. The Archdiocese has for its suffragans the Bishops of the Diocese of New-Westminster and Vicariate-Apostolic of Mackenzie; comprising the province of British Columbia-Canada, and a part of Northwest Territories.

MOST REVEREND

BERTRAM ORTH, D.D.,

Archbishop of Vancouver, consecrated June 10, 1900. Res., *Victoria, B.C., Can.*

Series of Bishops—Right Rev. MODESTE DEMERS, D.D., cons. Nov. 30, 1847; died July 27, 1871. Right Rev. CHARLES JOHN SEGHERS, D.D., cons. June 29, 1873; promoted to Oregon City. Right Rev. JOHN BAPTIST BRONDEL, D.D., cons. Dec. 14, 1879, transferred to Helena, U. S. Most Rev. CHARLES J. SEGHERS, D.D., reappointed 1885, murdered November 28, 1886. Right Rev. J. N. LEMMENS, D.D., cons. Aug. 5, 1888; died Aug. 31, 1897. Right Rev. LOUIS LOOTENS, D.D., first Vicar Apostolic of Idaho; died January 13, 1898. Right Rev. ALEXANDER CHRISTIE, D.D., cons. June 29, 1898., promoted to the Archiepiscopal See of Oregon City April 11, 1899.

Bishops Council.—Very Revs. J. NICOLAYE, A. BRABANT, G. DONCKELE.

CLERGY, CHURCHES, MISSIONS AND SCHOOLS.

VANCOUVER'S ISLAND, B. C., CANADA.

VICTORIA, ST. ANDREW'S CATHEDRAL, Blanchard st., Most Rev. B. Orth, D.D., rector; Revs. J. Leterme, George Van Goethem, W. Fisser. Res., 109 Yates st.
Missions— Sequichan, St. Gabriel's.
Sooke, St. Lawrence's.
Stations — Bechee Bay.
Metchosin.
Nitinat.

Clayoquat, St. Anselm's, Rev. Charles Moser, O.S.B.
School — Day School for Indian children. Pastor teaching. Pupils, 18.
Missions— Ahousat, St. George's.
Alberni.
Keltsemat, St. Joachim's.
Namukamus, St. Leo's.
Ochuklesat, Ascension.
Ohiat, St. Mary Magdalen's.
Opichasat, St. Theresa's.
Ucluliat, Immaculate Conception.

Comox, Rev. B. Montrocenio.
Stations — Courtney; Cumberland; Union.

Duncans, Rev. E. M. Scheelen, C.M.
Stations — Chemanus
Cobble Hill.
Shawnigan Lake.
Somenos District.

Esquimault, St. Joseph's (where the Roman Catholics belonging to H.M. ships attend Mass) Very Rev. Joseph Nicolaye, dean.

Fulford Harbor, St. Paul's, Rev. Dom. G. Dorval.
Missions— Galiano Island.
Mayne Island.
Pender Island.
Portland Island.
Prevost Island.
Rupert Island.
Salt Spring Island.

Hesquiat, Sacred Heart, Rev. A. Brabant, dean.

Kuper Island, Indian Industrial School, Rev. G. Donckele, dean, principal; Rev. J.A. Van Nevel, assistant.
Stations — Cowichan Gap.
Laiksen.
Pennalekuts.

Kyuquot, St. John the Baptist, Rev. E. Sobry.
Missions— Djeklesat, St. Paul of the Cross.
Newchaliot, Holy Cross.
Stations — Ehettesat. Quatsinogh.
Koprinogh. Tlaskeinogh.
Koskeemogh.
Ladysmith, Rev. F. Verbeke.
Stations — Alexander.
Extention.
Wellington.
Nanaimo, St. Peter's, Rev. W. Heynen.
Stations — Alert Bay. Wellington.
Departure Bay.
Fort Rupert.
Gabriola Island.
Nootka, Rev. A. S. Stern.
Missions— Machelat, St. John the Evangelist.
Mouetsat, St. George's.
Quamichan, St. Ann's, Indian Mission (40 miles from Victoria), Very Rev. Marmouget, C.M. and Rev. J. Durand, C.M., Tzonhalem P. O.
Saanich, Assumption B.V.M., Rev. J. Vullinghs.
Missions— For Whites of Saanich Peninsula and for 3 Indian Villages: Tsartilp, Panquechin and Tseikum.
School— For Indians.
Sacred Heart.—A large village of Indians at East-Saanich: Tsao-outg.
School— For Indians.
Victoria West, Rev. P. Castex, C.M.

INSTITUTIONS IN SECULAR CHARGE.

VICTORIA. *St. Mary's College.*—Rev. P. Classen, C.M., principal, assisted by Rev. Fathers Lemmens, Ronden and Stanislaus of the Society of Mary. Pupils, 84.
CLAYOQUOT SOUND. West Coast Vancouver Island. *Christie Indian Boarding School*, (St, Mary's Bay). Rev. P. Maurus, O.S.B. principal. Two Industrial Instructors. Girls department in charge of Sisters of St. Benedict. Sister M. Placide, supr. Boys, 28. Girls, 28.

INSTITUTIONS IN CHARGE OF RELIGIOUS ORDERS.

ORDERS OF WOMEN.

VICTORIA. *Young Ladies Academy and Boarding School.*—23 Sisters of St. Ann. Sister M. M. de l'Ange Gardien, provincial and supr. 148 pupils.—Connected with the Academy is the *Kindergarten School.* Pupils, 62.
St. Joseph's Hospital.—13 Sisters of St. Ann. Sister M. de la Providence, supr.
School for Indian Children.
HESQUIAT. *School for Indian Children.*
KUPER ISLAND. *Indian Industrial School.*—4 Sisters of St. Ann. Sister M. Albert, dir. Rev. G. Donckele, princ. Pupils, 80.
KYUQUAT. *School for Indian Children.*
NANAIMO. *Young Ladies Academy.*—4 Sisters of St. Ann. Sister M. de l'Enfant Jesus dir. Pupils 80, and *Orphan Asylum*, 45 girls.
QUAMICHAN. *School for Indian Children* and *St. Aloysius Protectorate.*—6 Sisters of St. Ann. Sister M. Clement, supr. Pupils, 30.
SAANICH. *School for Indian Children.*

RELIGIOUS ORDERS IN DIOCESE.

Marist Fathers.—Tzonhalem.
Sisters of St. Ann (Lachine, P.Q.)—Victoria; Kuper Island; Nanaimo; Quamichan.
Sisters of St. Benedict (Mount Angel, Ore.); Clayoquat.
Sisters of Wisdom (Montford).—Archbishop's Household, Victoria.

RECAPITULATION.

Archbishop	1	Students	90
Secular Priests	14	Academies for young ladies	3
Regular Priests	10	Pupils	342
Total	24	Parochial Schools	9
Churches with resident priest	14	Pupils	450
Missions with Churches	15	Orphan Asylums	2
Total Churches	29	Orphans	75
Stations	26	Industrial Schools	2
Religious Women (incl. novices and postulants	70	Inmates	110
College for boys	1	Total of young people under Cath. care	940
		Hospital	1

Catholic Population, about.....10 000

DIOCESE OF ALEXANDRIA

(*Dioecesis Alexandrinensis in America.*)

DIOCESE JANUARY 21, 1890.

Comprises the Counties of Glengarry and Stormont in the Province of Ontario.

RIGHT REVEREND

ALEXANDER MACDONELL, DD.,

First Bishop of Alexandria; cons. Oct. 28., 1890.—Res., *Alexandria, Ont., Bishop's House.*

CLERGY, CHURCHES, MISSIONS AND SCHOOLS.

ALEXANDRIA, Glengarry Co., St. Finnan's, Right Rev. Alexander MacDonell, D.D., Rev. W. M. Fox, Rev. J. E. McRae, Rev. J. G. Dulin, for the French.
Schools—For boys, 200 pupils.
For girls. 270 pupils.

Cornwall, Stormont Co., St. Columban's, Very Rev. George Corbett, V.G., pastor; Rev. Albert McRae, assistant.
School—7 Sisters of Notre Dame. Sister M. St. Paul, supr. 500 pupils.

Cornwall East (French Church), Nativity B.V.M., Rev. M. J. Leahy, Rev. A. J. McMillan, assistant.

Crysler, Stormont Co., St. Mary Immaculate, Rev. D. R. Macdonald, pastor.
Mission — South Finch, Stormont Co., St. Bernard's.

Dickinson's Landing, Our Lady of Grace, Rev. T. Fitzpatrick, pastor.
Missions—Farran's Point, Our Lady of the Rosary.
Mille Roches, Our Lady of the Sacred Heart.

Glennevis, Glengarry Co., St. Margaret's, Rev. Donald C. MacRae.

Glen Robertson, Glengarry Co., St. Martin of Tours, Rev. Duncan Macdonald.

Greenfield, Glengarry Co., St. Catherine's, Rev. R. A. McDonald, pastor.
Mission — Loshgarry, St. Stephen's.

Lancaster, Glengarry Co., St. Joseph's, Rev. J. M. Foley.

Lochiel, Glengarry Co., St. Alexander's, Rev. D. D. McMillan.

Moose Creek, Stormont Co., Our Lady of Angels, Rev. Chas. McRae.

St. Andrews, Stormont Co., St. Andrew's, Rev. W. MacDonell.
School—3 Sisters of Notre Dame. Sister M. John Berchmans, supr. 75 pupils.
Mission — Mouklands, Our Lady of Angels.

St. Raphael, Glengarry Co., St. Raphael's, Rev. D. A. Campbell.
Mission — Munroe's Mills, Glengarry Co., St. Columbkille's.

Williamstown, Glengarry Co., Nativity V.B.M., Very Rev. John Twomey, dean.
Mission — Martintown, Glengarry Co., St. Ita's.

There are Schools in each Parish (not called Catholic or Separate Schools, but practically such).

INSTITUTION IN CHARGE OF RELIGIOUS ORDERS.

ALEXANDRIA. *St. Margaret's Academy.*—9 Sisters Marianites of the Holy Cross and Seven Dolors. Sister M. of St. James, supr. 270 pupils.

CORNWALL. *1 Hospital, Hotel Dieu of St. Joseph.*—6 Choir Sisters; 4 Externs and 4 Novices, 38 Patients. In connection with said Institution is *St. Paul's Home for Aged Poor.* Inmates, 42.

RELIGIOUS COMMUNITIES IN DIOCESE.

Sisters of the Congregation of Notre Dame (Montreal P. Q.)—Cornwall; St. Andrews.
Sisters Marianites of the Holy Cross and Seven Dolors (St. Laurent, P. Q.)—Alexandria.
Hotel Dieu of St Joseph Hospitallers (—).—Cornwall
St. Paul's Home, for destitute old people.

RECAPITULATION.

Bishop	1	Parochial Schools and Catholic Public Schools	30
Diocesan Priests	19	Pupils, about	2 500
Churches with resident priest	14	Academy	1
Missions with Churches	9	Pupils	270
Students in College and Seminary	10		
Total Churches	23		

Catholic population, about.....24 000.

DIOCESE OF ANTIGONISH

(*Dioecesis Antigonishensis.*)

DIOCESE OF ARICHAT SEPTEMBER 21, 1844; SEE TRANSFERRRD TO ANTIGONISH AUGUST 23, 1886.

Comprises the Counties of Antigonish, Cape Breton, Guysborough, Inverness, Pictou, Richmond and Victoria, in the Province of Nova Scotia.

RIGHT REVEREND

John Cameron, D.D.,

Bishop of Antigonish; cons. Bishop of Titopolis and Coadjutor-Bishop of Arichat May 22, 1870; Bishop of Arichat July 17, 1877; transferred to Antigonish August 23, 1886. — Res., *Antigonish, N. S.*

Former Bishops — Right Rev. WM. FRASER, D.D., cons. Bishop of Tanes and Vicar-Apostolic of Nova Scotia in 1827; first Bishop of Arichat, Sept. 21, 1844; died in 1851.—Right Rev. COLIN FRANCIS MACKINNON, cons. Feb. 27, 1852; resigned and appointed Titular-Archbishop of Amida July 17, 1877; died Sept. 26, 1879.

Vicar-General—Very Rev. ALEX. MACDONALD, D.D.—Res., *St. Andrews, N. S.*

Secretary—Rev. MICHAEL A. MACADAM.

CLERGY, CHURCHES, MISSIONS AND SCHOOLS.

ANTIGONISH, St. Ninian's Cathedral, Rt. Rev. John Cameron, D.D.; Rev. M. A. MacAdam, rector.
Schools — 9 Sisters of Notre Dame. Sister M. Joseph, dir. Pupils, 230.
3 lay teachers. Pupils, 230.
Arichat, Richmond Co., Assumption, Rev. L. Gallant, Rev. P. Robitaille, ass't.
School — Filles de Jesu. Pupils, 100.
Arisaig, Antigonish Co., St. Margaret's, Rev. D. L. MacDonald.
Baddeck, Victoria Co., St. Patrick's, Rev. D. J. MacIntosh.
Bay St. Lawrence, Victoria Co., St. Margaret's, Rev. Alex MacPherson.
Missions— Dingwall, Victoria Co., St. Joseph's.
White Point, Victoria Co., Star of the Sea.
Boisdale, Cape Breton Co., St. Andrew's, Rev. Joseph MacDonald.
Missim — Boularderie, Cape Breton Co., St. Francis'.
Bridgeport, Cape Breton Co., Immaculate Conception, Rev. Charles W. MacDonald, Rev. D. J. MacDonald, assistant.
Broad Cove, Inverness Co., St. John's, Rev. Joseph Chisholm.
Brook Village, Inverness Co., St. John Baptist, Rev. John J. Fraser.
Missions— Glencoe, Inverness Co., St. Joseph's.
Lake Ainslie, Inverness Co., Immaculate Conception.
Canso, Guysborough Co., Star of the Sea, Rev. J. McKeough.
Mission — Queensport, Guysborough Co., Star of the Sea.
Cheticamp, Inverness Co., St. Peter's, Rev. Peter Fiset.
School — Filles de Jesu.
Christmas Island, Cape Breton Co., St. Barra's, Rev. A. Cameron, D.D.
Creignish, Inverness Co., St. James', Rev. Archibald J. Chisholm.
Descousse, Richmond Co., St. Hyacinth's, Rev. Gustave Treunet.
School – Filles de Jesu.
East Bay, Cape Breton Co., St. Mary's, Rev. M. McKenzie.
Missions— Eskasoni, Cape Breton Co., St. Ann's.
North Side East Bay, Cape Breton Co., St. Rose of Lima.
Friar's Head, Inverness Co., St. Paul's, Rev. Theoph. Richard.

Georgeville, Antigonish Co., St. George's, Rev. Angus R. MacDonald.
Mission — Maryvale, Antigonish Co., St. Mary's.
Glendale, Inverness Co., St. Mary's, Rev. D. McPherson.
Mission — River Denis, Inverness Co., St. Andrew's.
Grand Mira, Cape Breton Co., St. Margaret's, Rev. J. A. M. Gillis.
Missions— French Road, Cape Breton Co., St. Mary's.
Gabarus, Cape Breton Co., Sacred Heart.
Guysborough, Guysborough Co., St. Ann's, Rev. M. Tompkins, Rev. R. Rankin, ass't.
Missions— Guysborough Intervale, Guysborough Co., St. Patrick's.
Salmon River, Guysborough Co., St. Thomas.
Hâvre-au-Boucher, Antigonish Co., St. Paul's, Rev. M. Coady.
School— 3 Sisters of Charity. Pupils 140.
Heatherton, Antigonish Co., Immaculate Conception, Rev. Donald Chisholm.
Mission — Bayfield, Antigonish Co., St. Ann's.
Ingonish, Victoria Co., St. Peter's, Rev. D. P. McDonald.
Inverness, Inverness Co., Stella Maris, Rev. A. L. MacDonald.
Iona, Victoria Co., St. Columba's, Rev. Rod. McKenzie.
Johnstown, Richmond Co., Sacred Heart, Rev. Wm. B. McPherson.
Mission — Big Pond, Cape Breton Co., St. Mary's.
Judique, Inverness Co., St. Andrew's, Rev. Arch. Chisholm.
Lakevale, Antigonish Co., St. Joseph's, Rev. R. Macdonald, D.D.
Mission —Ballentyne's Cove, Antigonish Co., Holy Rosary.
L'Ardoise, Richmond Co., Holy Guardian Angels, Rev. Hugh McPherson.
Larry's River, Guysborough Co., St. Peter's, Rev. P. D'Auteuil.
Mission — Charlo's Cove, Guysborough Co., St. Joseph's.
Lismore, Pictou Co., St. Mary's, Rev. J. J. MacNeil.
Little Glace Bay, Cape Breton Co., St. Augustin's, Rev. R. Macdonald; Rev. Maurice Tompkins, assistant.
School— 17 Sisters of Charity. Pupils, 750.
Lochaber, Antigonish Co., St. Patrick's, Rev. M. M. Doyle.
Missions —Goldenville, Guysborough Co., SS. Peter and Paul's.
Giant's Lake, Guysborough Co., St. Francis de Sales.
Wine Harbor, Guysborough Co , St. Patrick's.
Louisburg, Cape Breton Co., St. Richard's, Rev. Wm. Kiely.
Mission—Mira Ferry, Cape Breton Co., St. Joseph's.
Lourdes, Pictou Co., Our Lady of Lourdes, Rev. W. B. MacDonald.
School— 6 Sisters of Charity. Pupils, 160.
Mission — Bridgeville, Pictou Co., St. Margaret's.
Lower River Inhabitants, Inverness Co., St. Francis de Sales, Rev. Wm. LeBlanc.
Mission — Basin, Richmond Co., St. Patrick's.
Mabou, Inverness Co., Immaculate Conception, Rev. John McMaster Ph. D.
School— 4 Sisters of Notre Dame. Sister M. Susanne, dir. Pupils, 75
Mainadieu, Cape Breton Co., St. Patrick's, Rev. J. J. Walsh.
Margaree, Inverness Co., St. Margaret's, Rev. A. C. Monbourquette.
Mission —Margaree (Northeast), St. Patrick's.
New Aberdeen, Cape Breton Co., St. Margaret's, Rev. John Cameron.
School — Sisters of Charity.
New Glasgow, Pictou Co., St. John the Baptist, Rev. John D. McLeod.
School— 4 Sisters of Notre Dame. Sister M. Antonine, dir. Pupils, 175.
Petit Bras d'Or, Cape Breton Co., St. Joseph's, Rev. M. A. McPherson.
Mission — French Vale, Cape Breton Co., Assumption.
Pictou, Pictou Co., Star of the Sea, Rev. D. C. Gillis.
School— 4 Sisters of Notre Dame. Sister M. Pamphill, dir. Pupils, 100.
Pomquet, Antigonish Co., Holy Cross, Rev. D. E. Chisholm.
Port Felix, Guysborough Co., St. Joseph's, Rev. F. Broussard.
Port Hawkesbury, Inverness Co., St. Mary's, Rev. H. Gillis.
Mission — Princeville Inverness Co., St. Margaret's.
Port Hood, Inverness Co., St. Francis Xavier's, Rev. C. Chisholm.
School— 4 Sisters of Notre Dame. Sister M. Catharine, dir. Pupils, 124.
Port Morien, Cape Breton Co., St. Paul's, Rev. R. MacDougall.
School — Sisters of Charity.
Mission — Dominion No. 4, Cape Breton Co., St. Anthony's.
Port Mulgrave, Guyborough Co., St. Lawrence's, Rev. B. Mullins.
Reserve Mine, Cape Breton Co., St. Joseph's, Rev. R. McInnis.
School — Sisters of Charity. Pupils, 300.
River Bourgeois, Richmond Co., St. John the Baptist, Rev. A. de G. Chouinard.
St. Andrew's, Antigonish Co., St. Andrew's, Very Rev. Alex. MacDonald, D.D., V.G.
St. Francis' Harbor, Guysborough Co., St. Francis, Rev. J. J. Nugent.
Mission — Sand Point, Guysborough Co., St. Patrick's.
St. Joseph's, Antigonish Co., St. Joseph's, Rev. J. C. Chisholm.
Mission — Keppoch, Antigonish Co., Immaculate Conception.
St. Peter's, Richmond Co., St. Peter's, Rev. R. L. MacDonald.
Missions— Chapel Island, Richmond Co., St. Ann's.
Salmon River, Richmond Co., Immaculate Conception.

South West Margaree, Inverness Co., St. Joseph's, Rev. F. J. Chisholm.
Sydney, Cape Breton Co., The Sacred Heart, Rev. Donald MacAdam, Rev. C. Brady.
School — 8 Sisters of Notre Dame. Sister M. du Crucifix, dir. 1 Lay Teacher. Pupils, 320.
Home — Filles de Jesu.
Mission — Point Edward's, Cape Breton Co., Immaculate Conception.
North Sydney, St. Joseph's, Rev. D. A. Chisholm, D.D., Rev. James Kiely.
School — 9 Sisters of Charity. Pupils, 400.
Sydney Mines, Cape Breton Co., St. Peter's, Rev. C. F. McKinnon.
School — 5 Sisters of Notre Dame and 2 lay teachers. Sister M. Pierre, dir. Pupils, 380.
Thorburn, Pictou Co., St. Paul's, (vacant at present).
Missions— Indian Island, Pictou Co., St. Anne's.
Merigomish, Pictou Co., St. Peter's.
Tracadie, Antigonish Co., St. Peter's, Rev. M. Laffin, Rev. F. Placide.
Mission — Rear Tracadie, Antigonish Co., St. Patrick's.
Monastery of N. D. du Petit Clairvaux—Trappist Fathers. Rev. Fr. Eugene, supr. 14 Fathers, 9 Lay Brothers.
Victoria Mines, Cape Breton Co., St. Alphonsus', Rev. A. G. MacAulay.
Mission — Lingan, Cape Breton Co., St. Joseph's.
West Arichat, Richmond Co., Immaculate Conception, Rev. J. Ed. Robitaille.
Westville, Pictou Co., Immaculate Conception, Rev. Rod. MacDonald.
Whitney, Cape Breton Co., Holy Redeemer, Rev. Neil MacDonald.
School — 7 Sisters of Notre Dame and 2 Lay Teachers, Sister M. St. John Baptist, dir. Pupils, 317.

Retired: Rev. D. M. McGregor, D.D., res., Merigomish, Pictou Co.; Rev. K. McDonald, res., Little Glace Bay; Rev. J. J. Chisholm, res., Heatherton; Rev. L. J. MacPherson, res. L'Ardoise; Rev. R. Graut, Heatherton.

Temporarily Absent: Rev. A. Beaton, Rev. R. McNeil, Rev. D. V. Phalen.

INSTITUTION IN CHARGE OF SECULAR CLERGY.

ANTIGONISH. *St. Francis Xavier's College and Seminary.*—Rev. Alex. Thompson, D.D., Rev. Hugh Mcpherson, D.D., Rev. J. J. Tompkins, B.A., Rev. J. W. McIsaac, B.A., Rev. R. Beaton, B.A , Hon. A. McGillivray, C. E. Gregory, L.L.B., Jos. A. Wall, M.A., C. M. Allen, B.Sc., J. MacKenna, B.Sc., J. M. Almon, Rev. A. Chisholm, D.D., Allan Cameron, B.A., M. J. MacIntyre, B.A. Students, 130.

St. John the Baptist School. — Rev. H. D. Barry, B.A., M. Lyons, William MacDonald, Students, 50.

RELIGIOUS COMMUNITIES IN DIOCESE.

COMMUNITY OF MEN.

Trappist Fathers (La Trappe).—Tracadie.

COMMUNITIES OF WOMEN.

Sisters of the Congregation of Notre Dame (Montreal, P. Q.)—Antigonish; Mabou; New Glasgow; Pictou; Port Hood; Sydney; Sydney Mines; Whitney.
Sisters of Charity (Halifax, N. S.) — Havre-au-Boucher; Little Glace Bay; Lourdes; North Sydney; Reserve Mines; Dominion No. 4, New Aberdeen.
Sisters of St. Martha, Antigonish; St. Joseph's Hospital, Little Glace Bay.
Filles de Jesus (————)—Arichat; Sydney; D'Esedusse, Cheticamp.

RECAPITULATION.

Bishop	1	Eccl. Students	14
Diocesan Priests	78	College	1
Retired Priests	5	Students	150
Temporarily Absent	3	Boarding Schools for Young Ladies	5
Priests of Religious Orders	14	Students	610
Total	100	Parochial Schools	17
Churches with resident priests	65	Pupils	3100
Missions with Churches	36	Catholic Population, about	75 000
Total Churches	101		

DIOCESE OF CHARLOTTETOWN

(*Dioecesis Carolinapolitana.*)

ESTABLISHED AUGUST 11, 1829.

Comprises the Province of Prince Edward Island, and the Magdalen Islands.

RIGHT REVEREND

James Charles McDonald, D.D.,

Bishop of Charlottetown; cons. Titular Bishop of Irina Aug. 28, 1890, Coadjutor-Bishop of Charlottetown; Bishop of Charlottetown, May 1, 1891.—Res., *Charlottetown, P. E. I.*

Former Bishops—Right Rev. BERNARD ANGUS MCEACHERN, D.D., cons. Titular Bishop of Rosen, June 17, 1821; Bishop of Charlottetown August 11, 1829; died April 23, 1835.—Right Rev. BERNARD DONALD MCDONALD, D.D., cons. Oct. 15, 1837; died Dec. 30, 1859.—Right Rev. PETER MCINTYRE, D.D., cons. Aug. 15, 1860; died April 30, 1891.

Vicars-General—Very Rev. JAMES MORRISON, D.D.—*Charlottetown, P. E. I.*; Very Rev. JAMES PHELAN.—*Iona, P. E. I.*; Very Rev. J. H. BLAQUIERE, *Grindstone, Magdalen Islands.*

Secretary—Rev. JAMES MORRISON, D.D.—Res., *Charlottetown, P. E. I.*

CLERGY, CHURCHES, MISSIONS AND SCHOOLS.

PRINCE EDWARD ISLAND.

CHARLOTTETOWN, St. Dunstan's Cathedral, Right Rev. James Charles McDonald, D.D., Very Rev. Jas. Morrison, D.D., V. G., rector; Revs. J. T. Gallant, K. McPherson, J. Gaudet.
Schools—St. Ann's Academy. 13 Sisters of Notre Dame. Pupils, 240.
St. Joseph's Academy. 6 Sisters of Notre Dame. Sister M. Athanase, dir. Pupils, 281.
Chapels—Notre Dame Convent. Mass every day.
St. Joseph s Convent. Mass every day.
Charlottetown Hospital, Rev. L. J. McDonald.
Mission—South Shore, Lot 65, St. Martin's.
Alberton, Prince Co., Sacred Heart of Jesus, Rev. Alfred E. Burke.
Mission—Lot 7, Prince Co., St. Mark's.
Brae, Prince Co., St. Mary's, Rev. Felix Connolly.
Mission—Lot 11, Prince Co., St. Bridget's.
Cardigan Bridge, King's Co., All Saints', Rev. J. C. McMillan, D.D.
Egmont Bay, Prince Co., St. James', Revs. Stanislas Boudreault, P. J. Hogan.
Fairfield, King's Co., St. Columban's, Rev. James Æneas McDonald.
Fort Augustus, Queen's Co., St. Patrick's, Rev. Allan J. McDonald.
Georgetown, King's Co., St. James', Rev. Stephen T. Phelan.
Mission—Montague Bridge, King's Co., St. Mary's.
Grand River, Lot 14, Prince Co., St. Patrick's, Rev. John A. McDonald.
Mission—Lennox Island, St. Ann's.
Hope River, Queen's Co., St. Ann's, Rev. Alexander McAulay.
Indian River, Prince Co., St. Mary's, Mgr. D. J. Gillis.
Mission—Freetown, Prince Co., Holy Magi.
Iona, Queen's Co., St. Michael's, Very Rev. James Phelan, V.G.
Kelly's Cross, Queen's Co., St. Joseph's, Rev. Terence Campbell.
Mission—Lot 65, Queen's Co., St. Ann's.
Kinkora, Prince Co., St. Malachy's, Rev. John James McDonald.
Mission—Seven Mile Bay, Prince Co.
Miscouche, Prince Co., St. John the Baptist, Rev. John P. McGrath.
School—Sisters of Notre Dame.
Mission—Wellington, Prince Co., Immaculate Conception.
Morell, King's Co., St. Lawrence's, Rev. A. J. McIntyre.
Mount Carmel, Prince Co., Notre Dame du Mont Carmel, Rev. P. P. Arseneault.
Rollo Bay, King's Co., St. Felix, Rev. Edward Walker, D.D.
Mission—Gros Haut, St. Charles'.
Rustico, Queen's Co., St. Augustine's, Rev. John Chaisson, D.D.
School—Sisters of Notre Dame.
St. Andrew's, Queen's Co., St. Andrew's, Rev. A. P. McLellan.
St. Anthony's, Prince Co., St. Anthony's, Rev. F. X. Gallant.

St. George's, Lot 55, King's Co., St. George's, Rev. D. J. G. McDonald.
Mission — Little Pond, Lot 55., King's Co., St. Francis'.
St. Louis, Prince Co., Immaculate Conception, Rev. P. C. Gauthier, D.D.
St. Margaret's, King's Co., St. Margaret's, Rev. J. F. Johnston.
St. Peter's Bay, King's Co., St. Peter's, Rev. R. J. Gillis.
St. Teresa's, King's Co., St. Teresa's, Rev. I. R. A. McDonald.
Souris, King's Co., St. Mary's, Rev. R. B. McDonald.
School — Sisters of Notre Dame.
Sturgeon, King's Co., St. Mary's, Rev. William Phelan.
Summerside, Prince Co., St. Paul's, Rev. J. C. McLean.
School — Sisters of Notre Dame.
Tignish, Prince Co., SS. Simon and Jude, Revs. D. M. McDonald, A. J. McDougall.
School — Sisters of Notre Dame.
Tracadie, Queen's Co., St. Bonaventure's, Rev. P. D. McGuigan.
Mission — Coran Ban Bridge, Queen's Co., St. Michael's.
Cove Head, Queen's Co., St. Eugene's.
Vernon River, Queen's Co., St. Joachim's, Revs. Patrick Doyle, D.D., Martin Monaghan.
Mission — China Point, Lot 10.

MAGDALEN ISLANDS, P. Q.

Bassin, St. Francis Xavier's, Rev. Isaac Theriault.
Mission — Amherst, Notre Dame de la Visitation.
Etang du Nord, St. Peter's, Very Rev. J. H. Blaquiere, V.G.
Hâvre aux Maisons, St. Magdalen's, Rev. J. S. Turbide.
School — Sisters of Notre Dame.
Mission — Grande Entrée.

Lennox Island, Prince Co., St. Ann's, attended from Grand River, Lot 14. Indian mission of 60 families (Micmac tribe), who make a living by farming, fishing and basket making.

Absent on Leave: Revs. P. Curran, J. T. Murphy, A. A. Sinnott, J.C.D.
Retired: Mgr. James McDonald, Rev. L. J. McDonald, Charlottetown.

INSTITUTION IN CHARGE OF SECULAR CLERGY.

CHARLOTTETOWN. *St. Dunstan's College.* — Rev. Thos. Curran, D.D., rector; Rev. G. J. McLellan, D.D., vice-rector; Rev. Bernard McDonald, D.D.; Rev. Jos. Gallant, Messrs. Francis McDonald, Andrew McQuaid, Joseph McKenzie, Bernard Gillis, Peter Gauthier, John Arch. McDonald, Adolphus McIntyre, Patrick McKenna, Peter F. Duffy, Peter F. McDonald, (prefects and teachers). Students, 115.

INSTITUTIONS IN CHARGE OF RELIGIOUS ORDERS.

CHARLOTTETOWN. *St. Joseph's Academy.*—6 Sisters of Notre Dame. Sister St. Athanasie, supr. Pupils, 253
St. Ann's Academy.—12 Sisters of Notre Dame. Sister St. Catherine, supr. Pupils, 240.
Hospital.—13 Sisters of Charity. (Gray Nuns). Sister Ste. Honorine, supr. About 200 patients received during a year. Average number of Patients, 30. Free medicaments for the poor.
Hospital Boarding House at the Esplanade, directed from the Hospital.
HAVRE AUX MAISONS. *Academy.*—4 Sisters of Notre Dame. Sister M. Lucine, dir. Pupils, 47.
MISCOUCHE. *Academy.*—5 Sisters of Notre Dame. Sister M. Pelagie, dir. Pupils, 168.
RUSTICO. *Academy.*—4 Sisters of Notre Dame. Sister M. Anne of Bethlehem, dir. Pupils, 73.
SOURIS. *Academy.*—4 Sisters of Notre Dame. Sister M. Eulalia, dir. Pupils, 107.
SUMMERSIDE. *Academy.*—5 Sisters of Notre Dame. Sister M. St. John, dir. Pupils, 157.
TIGNISH. *Academy.*—5 Sisters of Notre Dame. Sister M. St. Joseph, dir. Pupils, 105.

RELIGIOUS COMMUNITIES IN DIOCESE.

Sisters of the Congregation of Notre Dame (Montreal, P. Q.)—Charlottetown; Hâvre aux Maisons; Miscouche; Rustico; Souris; Summerside; Tignish.
Sisters of Charity, Gray Nuns (Quebec, P. Q.)—Charlottetown.
Handmaids of Jesus (Three Rivers)—St. Dunstan's College.

RECAPITULATION.

Bishop	1	College	1
Priests	49	Academies (female)	8
Churches with resident priest	35	Pupils	1153
Missions with Churches	14	Hospital	1
Total Churches	49	Population, about	50 000
Theological Students	4		

DIOCESE OF CHATHAM

(*Dioecesis Chathamensis.*)

DIOCESE MAY, 8, 1860.

Comprises the Northern Half of the Province of New Brunswick, viz: the Counties Gloucester, Madawaska, Northumberland, Restigouche, Victoria and the part of Kent, north of Richibucto River.

RIGHT REVEREND

THOMAS F. BARRY, D.D.,

Second Bishop of Chatham, succeeded Aug. 7, 1902; cons. Feb. 11th 1900. — Res., *Chatham N. B.*

First Bishop—Rt. Rev. JAMES ROGERS, D.D.; cons. August 15, 1860; resigned Aug. 7, 1902; died March 22nd 1903.

Vicar-General—Very Rev. L. N. DUGAL, *St. Basil, N. B.*

Chancellor — Rev. LOUIS J. O'LEARY. Res., *Chatham, N. B.*

CLERGY, CHURCHES, MISSIONS AND SCHOOLS.

CHATHAM, St. Michael's Pro-Cathedral, Rt. Rev. Thos. F. Barry, D.D., Revs. M. O'Keefe, Louis J. O'Leary, D.D., W. J. Conway.
Acadiaville, Kent Co., Immaculate Conception, Rev. J. E. Dutour.
Baker Lake, Madawaska Co., St. Thomas of Aquinas, Rev. M. L. Bichard.
Balmoral, Restigouche Co., St. Benedict's, Rev. John Wheten
Barnaby River, Northumberland Co., Immaculate Heart of Mary, Rev. F. C. P. Campbell.
Bartibogue, Northumberland Co. ,SS. Peter and Paul's, Rev. William A. Morrisey.
Bathurst (Town), Gloucester Co., Sacred Heart of Jesus, Rev. Eloi Martin.
Bathurst Village, Gloucester Co., Holy Family, Rev. William Varrilly.
Belledune, Gloucester Co., St. John the Evangelist, Rev. Theophilus Van de Moortel.
Mission — Green Point, Gloucester Co., St. Vincent of Paul.
Blackville, Northumberland Co., St. Raphael's, Rev. Simon J. Crumley.
Mission — The Forks, Northumberland Co.
Boiestown, Northumberland Co., Rev. H. McRory.
Missions—Blissfield, Northumberland Co.
Cain's River, Northumberland Co.
Burnt Church, Northumberland Co., St. Ann's, Rev. J. G. Robichaud.
Campbellton, Restigouche Co., Our Lady of the Snows, Revs. Edw. P. Wallace, E. A. D'Amours, Geo. B. Gauvin.
Missions — Flatlands, Restigouche Co. Glenlivet. Tobique.
Caraquet, Gloucester Co., St. Peter-in-Chains, Rev. Theophilus Allard.
Charlo, Restigouche Co., St. Francis Xavier's, Rev. J. J. McLaughlin.
Dalhousie, Restigouche Co., Decollation of St. John the Baptist, Rev. A. A. Boucher.
Drummond, Victoria Co. (*Grand Falls P.O.*), St. Michael's, Rev. Felix Dugal.
Edmondston, Madawaska Co., Immaculate Conception, Rev. Cosmas D'Amour.
Escumenac, Northumberland Co., Stella Maris, Rev. Raymond Hawkes.
Mission — Bay Side, Northumberland Co., The apparition of St. Michael.
Grand Anse, Gloucester Co., SS. Simon and Jude App., Very Rev. S. J. Doucet.
Missim — Clifton, Gloucester Co., St. Columban's.
Grand Falls, Victoria Co., Assumption of the B.V.M., Rev. Henry T. Joyner.
Jacquet River, Restigouche Co., St. ——, Rev. W. F. Purcell.
Mission — Black Point, Gloucester Co., St. Joseph's.
L'Amec, Gloucester Co., St. Urban's, Rev. Joseph R. Doucet.
Loggieville, St. Andrew's, Rev. ———
Lower Caraquet, St. Paul, served by Eudist Fathers.
Miscou, Gloucester Co., St.-—, Rev. Romain Robichaud.
Neguac, Northumberland Co., St. Bernard's, Rev. Joseph Théberge.
Nelson, Northumberland Co., St. Patrick's, Rev. Nicholas Power.
Newcastle, Northumberland Co., St. Mary's, Revs. Patrick W. Dixon, T. Maguire.
Mission — Douglastown.
Pacquet-Ville, Gloucester Co., St. Augustin's, Rev. Rev. Alfred Trudel.
Petit Rocher, Gloucester Co., St. Polycarp's, Rev. John Carter.
Mission — Silver Stream.
Pokemouche, Gloucester Co., Immaculate Conception, Rev. Thomas J. Fitzgerald.
Pokemouche Island, Inkerman, Gloucester Co., St. Michael's, Rev. Azade Trudelle.

Red Bank (Northwest Miramichi), Northumberland Co., St. Thomas' Ap., Rev. Peter V. Duffy,
Missions—Eel Ground, Northumberland Co., St. Joachim's (Indian Mission).
Derby, Northumberland Co.
Renous Bridge, Northumberland Co., St. Bridget's, Rev. Edward S. Murdoch.
Richibucto, Kent Co., St. Aloysius', Rev. Edw. J. Bannon.
Mission — Big Cove, Kent Co., St. Ann's (Indian).
Rogersville, Northumberland Co., St. Francis of Sales, Rev. M. F. Richard.
Mission — Rosaireville.
Monastery of N. D. du Calvaire.—Trappist Fathers. Rev. Fr. Antoine, O-C.R., supr.,
Shippegan, Gloucester Co., St. Jerome's, Rev. F. Ozanne.
St, Andrew, Madawaska Co., Rev, Jos. Martin.
St. Ann, Madawaska Co., Rev. L. A. Launière.
St. Basil, Madawaska Co., Very Rev. L. N. Dugal, V.G., and Rev. T. Lambert.
St. Charles Borromeo, Kent Co., Rev. W. W. Venner.
Mission — Bass River, Kent Co., St. Bartholomew's.
St. Francis Xavier, Victoria Co. (*Winding Ledges P. O.*), Rev. J. N. Dumont.
St. Francis of Assisi, Madawaska Co. (*Claire Station P. O.*), Rev. A. Berubé.
St. Hilaire, Madawaska Co., Rev. Anthony Comeau.
St. Ignatius of Loyola, Kent Co., served from Acadiaville.
St. Isidore, Gloucester Co., Rev. Louis Gagnon.
St. Jacques, near Trout River, Madawaska Co., Rev. Maxime Babineau.
St. Leonard, Madawaska Co., Rev. Joseph A. Babineau.
St. Louis des Français, Kent Co., Very Rev. Joseph Pelletier,
St. Theresa, Gloucester Co., Rev. Wilfred E. Sormany.
Mission — Patrick's Landing, Gloucester Co.
Tobique, Victoria Co., St. Ann's, Eudist Fathers.
Mission — Andover, Victoria Co.
Tracadie, Gloucester Co., St. John the Baptist and St. Joseph, Revs. Joseph Levasseur, F. Ryan.
Mission — Portage River.
Upper Baie du Vin, Northumberland Co., St. Margaret's, Rev. Edmond Pattenaude.
Missions— Kouchibouguac, Kent Co., St. James'.
Point aux Sapins, Kent Co., St. Joseph's.

INSTITUTIONS IN CHARGE OF RELIGIOUS ORDERS.

ORDER OF MEN.

CARAQUET. *College of the Sacred Heart* (opened in 1899).—Conducted by the Eudist Fathers. Rev. P. Lebastard, sup.; Rev. E. Niery LeBeuve, 1st assistant; Rev. J. Merel, 2nd assistant; Rev. G. De LaCotaediere, prefect; Revs. F. Rouxel, J. Hery, E. Celard, J. Merel, J. Leroy, J. Uracé, A. Gillmain, J. Renac, A. Cottreau, T. Gauthler, J. Courtois, L. Cautin, L. Prinault, professors. 2 lay teachers. Commercial and classical course, 50 Students.

ORDERS OF WOMEN.

CHATHAM. *Hospital and Academy.*—Hospital Nuns of St. Joseph. Sister Kane, supr. 34 professed Nuns, 1 Novice, 2 Postulants. Pupils, 200.
BATHURST. *Academy of St. Bridget.*—4 Sisters of Charity. Sister M. Flavia, dir.
BATHURST VILLAGE. *Academy of the Holy Family.*—4 Sisters of Charity. Sister M. Loretto, dir.
CAMPBELLTON. *Hospital and Academy.*—Hospital Nuns of St. Joseph. Sister Jeandron, supr. 8 professed Nuns, 4 Novices. 150 Pupils.
CARAQUET. *Academy.*—6 Sisters of the Congregation of Notre Dame. Sister Peter Celestine, 81 pupils.
NEWCASTLE. *St. Mary's Academy.*—6 Sisters of the Congregation of Notre Dame. Sister M. Winnifried, supr. 158 pupils.
ST. BASIL. *Hospital, Academy and Orphan Asylum*—Hospital Nuns of St. Joseph. Sister Maillet, supr. 27 professed Nuns, 6 Novices. 100 pupils, 50 orphans.
ST. LOUIS. *Academy.*—6 Sisters of the Congregation of Notre Dame. Sister M. Hippolyte, supr. Pupils, 95.
TRACADIE. *Government Hospital for lepers.*—Hospital Nuns of St. Joseph. Sister Brault, supr. 27 professed Nuns, 6 Novices. — Connected herewith are an *Orphan Asylum and Academy.* 30 orphans, 28 boarders, 175 day-scholars.

RELIGIOUS COMMUNITIES IN DIOCESE.

COMMUNITY OF MEN.

Eudist Fathers, (France). — Caraquet; Tobique.
Trappist Fathers.—Rogersville.

COMMUNITIES OF WOMEN.

Sisters of the Congregation of Notre Dame (Montreal, P. Q.)—Caraquet; Newcastle; St. Louis.
Hospital Nuns of St. Joseph—Chatham; Campbellton; St. Basil; Tracadie.
Sisters of Charity (Halifax, N.S.)—Bathurst; Bathurst Village.
Petites Filles de Jesus. — Chatham; Bathurst Village; Dalhousie; Rogersville.
Trappistines.—Rogersville.

RECAPITULATION.

Bishop	1	Theological Students	5
Priests	56	Academies for young ladies	10
Eudists	15	Pupils	1130
Churches with resident priests	47	Orphan Asylums	2
Missions with churches	29	Hospitals	4

Catholic Population about.....60,000.

DIOCESE OF CHICOUTIMI

(*Dioecesis Chicoutimiensis.*)

DIOCESE MAY 28, 1878.

Comprises the Counties of Chicoutimi, Charlevoix and Lac St. Jean, and part of Saguenay west of River Portneuf in the Province of Quebec.

RIGHT REVEREND

MICHAEL THOMAS LABRECQUE, D.D.,

Bishop of Chicoutimi, P. Q.; cons. May 22, 1892.—Res., *Chicoutimi, P. Q.*

Former Bishops — Right Rev. DOMINIQUE RACINE, D.D., cons. August 4, 1878; died January 28, 1888.—Right Rev. LOUIS NAZAIRE BEGIN, D.D., cons. Oct. 28, 1888, at Quebec; appointed Archbishop of Cyréne and Coadjutor to the Archbishop of Quebec December 22, 1891.

Vicars-General — Very Rev. B. E. LECLERC, *Murray Bay, Charlevoix Co., P. Q.*; Very Rev. F. X. BELLEY, *Chicoutimi, P.Q.*: Very Rev. F. GENDRON, *Chicoutimi, P.Q.*

Vicars-Forane—Rev. F. X. DELAGE, *St, Roch de Québec, P. Q.*; Rev. LEON PARENT, *St. Joseph de Lévis, P. Q.*

Secretary—Rev. F. X. EUGENE FRENETTE.—Res., *Chicoutimi, P. Q.*

Assistant-Secretary.—Rev. EDMOND DUCHENE.—Res. *Chicoutimi, P. Q.*

CLERGY, CHURCHES AND MISSIONS.

CHICOUTIMI, Cathedral of St. François Xavier, Very Rev. F. X. Belley, V.G.; Revs. Adrien Delay and S. Rossignol, vicars.
Sacré-Coeur du Bassin de Chicoutimi, Very Rev. P. G. Blanche (provincial and prefect of the prefecture of the Gulf of St. Lawrence); Rev. J. Morin, curé; Revs. L. LeDorè and P. Creschemine.
Academy of the Sisters Servants I. H. M., Very Rev. F. X. Belley, chaplain.
Hôtel-Dieu, St. Valier, Rev. Jos. Gauthier. chaplain.
Monastère de N. D. du Bon Conseil, Rev. F. X. Eug. Frenette. chaplain.
Community of the Servants of the Blessed Sacrament, Rev. L. LeDoré. chaplain.
Ecoles des Fréres Maristes. Rev. F. X. Belley, chaplain.
Anse St. Jean, Saguenay Co., Rev. Alfred Labrecque.
Bagotville, Chicoutimi Co., St. Alphonse, Rev. Henri Cimon.
Chapel — Ecole des Freres Maristes, Rev. Henri Cimon, chaplain.
Baie St. Paul, Charlevoix Co., St. Paul, Rev. Jos. Dumas; Rev. François Bergeron, vicar.
Chapels — Convent of Little Franciscan Sisters. Rev. Philippe Tremblay, chaplain.
Notre Dame Academy.
Escole des Freres Maristes.—Rev. Jos. Dumas. chaplain.
Bergeronnes, Saguenay Co., Ste. Zoé, Rev. A. Guay.
Eboulements, Charlevoix Co., l'Assomption, Rev. Narcisse Parant; Rev. Frs. Elz. Tremblay, vicar.
Escoumins, Saguenay Co., St. Marcellin, Rev. Ed. Boily.
Grande-Baie, Chicoutimi Co., St. Alexis, Rev. J. F. Roy.
Chapel 4 soeurs de N. D. du Bon Conseil.—Rev. J. F. Roy, chaplain.
Hébertville, Lac St. Jean Co., Notre Dame, Rev. L. W. Barabé, Rev. Jos. Edmond Tremblay,
School — 4 Sisters of the Holy Rosary. Sister M. de la Assomption, dir. Pupils, 240.
Ile aux Coudres, Charlevoix Co., St. Louis, Rev. Onés. Lavoie.
Jonquière, Chicoutimi Co., St. Dominique, Rev. J. S. Pelletier; Rev. Paul Lavoie, vicar.
Laterrière, Chicoutimi Co., Notre Dame, Rev. H. A. Marceau.
Metabetchouan, Lac St. Jean Co., St. Louis, Rev. Louis Gagnon; Rev. Normand Gagné, vicar.
Mille Vaches, Saguenay Co., St. Paul, Rev. Horace Gaudreault.
Mission — Ste. Anne de Portneuf, Saguenay Co.
Mistassini, Lac St. Jean Co., St. Michel's, Rev. Eug. Bedard.

Malbaie, Charlevoix Co., St. Etienne, Very Rev. B. E. Leclerc, V.G., Rev. Thomas Tremblay, Jr., and Rev. Onias Coulombe, vicars.
Chapels — Ecole des Fréres Maristes.
Convent des SS. de la Charite.
Mission — St. Emérentienne, Charlevoix Co.
Notre-Dame de la Doré, Lac St. Jean Co.—Rev. Napoléon St. Gelais.
Petite Rivière, Charlevoix Co., St. François Xavier, Rev. J. F. R. Gauthier.
Roberval, Lac St. Jean Co., Notre Dame du Lac St. Jean, Rev. Jos. Paradis; Rev. Adjutor Tremblay and Rev. Art. Verreault, vicars.
Ecole des Fréres Maristes. Rev. Jos. Paradis, chaplain.
Missions— Ste. Hedwige, Lac St. Jean Co.
St. Georges de Quatchouan, Lac St. Jean Co.
Sacré Cœur de Jésus, Saguenay Co., Rev. Guillaume Tremblay.
Sacré Cœur de Marie, Lac St. Jean Co., Rev. Jos. Renaud.
School — 2 Sisters of Our Lady of Good Counsel.
Mission — St. Nazaire, Lac St. Jean Co.
Ste. Agnes, Charlevoix Co., Rev. Mathias Tremblay.
St. Ambroise, Chicoutimi Co., Rev. Abel Simard.
St. André, Lac St. Jean Co., Rev. Thomas Dufour.
Ste. Anne, Chicoutimi Co., Rev. J. E. Lemieux, Rev. Alfred Simard, vicar.
Chapel — 3 Soeurs du N. D. du Bon Conséil. Rev. J. E. Lemieux, chaplain.
Mission — Lac Claire, St. Léon, Chicoutimi Co.
St. Bruno, Lac St. Jean Co., Rev. Almas Larouche.
St. Charles, Chicoutimi Co., Rev. C. R. Tremblay.
St. Cyriac, Chicoutimi Co., Rev. Ls. G. Leclerc.
St. Cyrille, Lac St. Jean Co., Rev. Dyd. Tremblay.
St. Edouard de Péribonca, Lac St. Jean Co., Rev. Abr. Villeneuve.
Orpheline agricole des Frères de St. François Régis, Rev. Abr. Villeneuve, chaplain.
St. Félicien, Lac St. Jean Co., Rev. Marc. Hudon; Rev. Nazaire Bergeron, vicar.
St. Félix d' Otis, Chicoutimi Co., Rev. Hipp. Néron.
St. Fidèle, Charlevoix Co., Rev. Ovide Larouche.
St. Firmin, Saguenay Co., Rev. Louis Boily.
St. Fulgence, Chicoutimi Co., Rev. Geo. H. Gagnon, jr.
St. Gédéon, Lac St. Jean Co., Rev. Elz. Lavoie; Rev. Jos. Gauthier, vicar.
School—2 Sisters of Our Lady of Good Counsel.
St. Henri, Lac St. Jean Co., Rev. William Tremblay.
St. Hilarion, Charlevoix Co., Rev. Et. Simard.
St. Irénée, Charlevoix Co., Rev. Jos. B. Perron.
St. Jérôme, Lac St. Jean Co., Rev. Geo. Gagnon, sr.; Rev. J. B. Martel, vicar.
St. Joseph d'Alma, Lac St. Jean Co., Rev. H. Lavoie, Rev. Joseph Allard, vicar.
School — 3 Sisters of Our Lady of Good Counsel.
Ste. Lucie d' Albanel, Lac St. Jean Co., Rev. Elz. Bergeron.
St. Méthode, Lac St. Jean Co., Rev. Eug. Hébert.
St. Placide, Charlevoix Co., Rev. Amédée Gaudreault.
St. Prime, Lac St. Jean Co., Rev. L. E. Lauriot; Rev. Edmour Côté, vicar.
St. François de Sales, Lac St. Jean Co., Rev. Jos. Girard.
St. Siméon, Charlevoix Co., Rev. Jos. Savard.
Mission — Baie des Rochers, Charlevoix Co.
St. Thomas d'Aquin, Lac St. Jean Co., Rev. Geo. Bilodeau
Mission — Lac des Commissaires, Lac St. Jean Co.
St. Urbain, Charlevoix Co., Rev. Ad. Girard.
St. Wilbrod, Lac St. Jean Co., Rev. Pierre Bouchard.
Tadousac, Saguenay Co., Ste. Croix, Rev. Nap. Talbot.
School — 4 Sisters of Our Lady of Good Counsel. Pupils, 180.

INDIAN MISSION.

Indian Mission, Pointe Bleue, Lac St. Jean Co. (about 200 Montagnais Indians), Rev. L. Simonet, O.M.I. supr. Revs. McMourier, O.M.I. and J. Barou, O.M.I.

PILGRIMAGE SHRINE.

Ste. Anne du Saguenay.

Absent: Revs. Ern. Hervieux, F. H. Délâge, V.F., Ern. Gauthier, Am. Maltais, Jos. Tremblay, H. Kéroack, D. O. R. Dufresne, J. B. Vallée, and Louis Tremblay.

INSTITUTION IN CHARGE OF SECULAR CLERGY.

CHICOUTIMI. *Seminary of Chicoutimi*, dedicated to the Holy Family, erected Aug. 15, 1873.—Rev. Elz. Delamarre (superior), Rev. Eug. Lapointe, (ass't superior and procurator), Rev. F. Alfr. Tremblay (director of grand seminary), Rev. Thomas Tremblay (director of the petit seminaire), Rev. Geo. Cimon, (assistant procurator), Revs. N. Degagné, Jos. Sheehy, Jean Bergeron, Lionel Lemieux, Arthur Gaudreault, Arthur Bourgoing, and Revs. Eudist Fathers Leguyader and LeGrand (professors). Boarders in the Seminary, 230. Students, 300.

INSTITUTION IN CHARGE OF RELIGIOUS ORDERS.

ORDER OF MEN.

CHICOUTIMI. *Ecoles des Fréres Maristes.*—7 fréres. Rév. Frére Celestius, dir. 350 scholars.

BAIE ST. PAUL. *Ecoles des Frères Maristes.*—4 Freres.

MALBAIE. *Ecoles des Fréres Maristes.*—4 fréres. Rev. Fr. Namase, dir. 150 scholars.

MISTASSINI, LAC ST. JEAN. *Monastery of Notre Dame de Mistassini.* Rev. Dom. Pacôme, prior; Rev. Fr. Armand, sub-prior, Revs. Jean de Dieu, Paul, Adrien, and Grégoire. 8 professed Religious. 8 professed Lay Brothers.

POINTE-BLEUE. *Pères Oblates, M.I.*—Rev. P. Simonet, superior; 3 Pères.

ROBERVAL. *Ecoles des Frères Maristes.*—6 frères. 200 scholars.

ST. ALPHONSE DE BAGOTVILLE. *Ecoles des Freres Maristes.*—3 freres, 150 scholars. Rev. Fr. Abraham, dir,

ST EDOUARD DE PERIBONCA. *Frères Agriculteurs de St. François Régis.*—38 frères. Rev. Frère Buckler. supérieur.

ORDERS OF WOMEN.

CHICOUTIMI. *Good Shepherd Academy.* — 11 Sisters Servants of the Immaculate Heart of Mary. 2 lay teachers. Sister St. Jean Berchmans, supr. Very Rev. F. X. Belley, chaplain. Pupils, 250.

Hotel-Dieu St. Vallier.—Religieuses Hospitalières de la Miséricorde de Jésus. 55 Sisters. Mother S. Ealzéar, superioress. Rev. Jos. Gauthier, chaplain.

Monastere de N.-D. du Bon Conseil, Motherhouse of the Sisters of Notre Dame of Good Counsel. — Mother Marie du Bon Conseil, superioress. 52 professed Sisters, 12 Novices. Rev. F. X. Eug. Frenette, chaplain.

Monastère des Servantes du SS. Sacrement. — Maison-Mère. — 14 professed Sisters. Rev. Mère Pauline, superieure. 3 novices. Rev. L. LeDoré, chaplain.

BAIE ST. PAUL. *Motherhouse and Novitate of the Little Franciscan Sisters of Mary.* — Sister Marie Anne de Jésus, supr. general; Sister M. Egide d' Assisse, 1st ass't.; Sister M. Zotique, 2nd ass't.; Sister M. du Sacre Coeur, secretary. In community: 76 professed Sisters; 30 Novices; 10 Postulants; 12 lay sisters. Rev. Philippe Tremblay, chaplain.—Connected herewith is *Hospice Ste. Anne*, divided into 3 departments: 1) for private boarders, 15; 2) for the aged, infirm, poor and incurable idiots of both sexes, 94; 3) for orphans, 5. Total inmates, 186.

Academy of the Sisters of Notre Dame.—6 Sisters. Sister Zenobie, supr. 196 pupils.

HEBERTVILLE. *Convent des Soeurs du T. Saint Rosaire.* Rev. Soeur M. Ange, superieure. 200 élèves.

MALBAIE. *Academy of the Sisters of Charity, Gray Nuns.*—Sister Ste. Denyse, supr. 5 Sisters. Very Rev. B. E. Leclerc, V.G., chaplain. 118 pupils.

ROBERVAL. *Ursuline Monastery.* — Sister St. Raphael, supr. 34 Religious, 7 Novices, Rev. Thos. Marcoux, chaplain. — Connected herewith is the *Academy of the Holy Family.* Boarders and day scholars, 320.

RELIGIOUS COMMUNITIES IN DIOCESE.

COMMUNITIES OF MEN.

Marist Brothers—Chicoutimi, Roberval, Malbaie, St. Alphonse and Baie St. Paul.
Trappist Fathers—Mistassini.
Oblate Fathers—Pointe Bleue.
Eudist Fathers—Chicoutimi.
Frères Agriculteurs de St. François Régis — St. Edouard de Péribonca.

COMMUNITIES OF WOMEN.

Ursuline Sisters—Roberval.
Sisters of the Congregation of Notre Dame (Montreal, P. Q.)—Baie St. Paul.
Sisters of Charity, Gray Nuns (Quebec, P. Q.)—Malbaie.
Sisters Servants of the Immaculate Heart of Mary (Quebec, P. Q.) — Chicoutimi.
Sisters of Our Lady of the Holy Rosary (Rimouski, P. Q.)—Hebertville.
Religieuses Hospitalieres de Misericorde de Jesus (Quebec, P. Q.)—Chicoutimi.
Little Franciscan Sisters of Mary—Baie St. Paul.
Sisters of Our Lady of Good Counsel (Chicoutimi) — Chicoutimi, P.Q., Tadoussac, St. Joseph d'Alma, St. Gedeon, SS. Coeur de Marie, Betsiamits, Ste. Anne, St. Alexis, and St. Joseph de Lévis.
Soeurs Servantes du SS. Sacrement—(Chicoutimi).

RECAPITULATION.

Bishop	1	Colleges for Boys	6
Diocesan Priests	102	Students	900
Priests of Religious Orders	16	Academies for Young Ladies	7
Total	118	Students	1000
Churches with resident priests	53	Orphan Asylums	2
Missions with Churches	15	Industrial Schools	3
Stations	6	Hospitals	2
Chapels (where Mass is said)	66	Homes for Aged Poor	2
Seminary for Secular Clergy	1	Catholic Population	62 000
Students	300		

DIOCESE OF HAMILTON

(*Dioecesis Hamiltonensis.*)

DIOCESE FEBRUARY 17, 1856.

Comprises the Counties of Brant, Bruce, Grey, Haldimand, Halton, Waterloo, Wellington, and Wentworth, in the Province of Ontario.

RIGHT REVEREND

THOMAS JOSEPH DOWLING, D.D.,

Bishop of Hamilton, Ont.; cons. Bishop of Peterborough, Ont., May 1, 1887; transferred to Hamilton January 11, 1889.—Res., *Hamilton, Ont., King st., West.*

Former Bishops—Rt. Rev. JOHN FARRELL, D.D., first bishop, cons. May 11, 1856; died Sept. 26, 1873. — Rt. Rev. P. F. CRINNON, D.D., cons. April 19, 1874; died Nov. 1882. — Rt. Rev. JAMES JOS. CARBERY, O.P., S.T.M., D.D., cons. in Rome, Nov. 11, 1883; died Dec. 19, 1887.

Vicar-General—Rt. Rev. Mgr. E. I. HEENAN, *Dundas.*

Archdeacon—Ven. E. LAUSSIE. Res., *Cayuga, Ont.*

Chancellor—Rev. J. P. HOLDEN. Res., *Hamilton, Ont.*

Secretary—Rev. ——, Res., *Hamilton, Ont.*

Bishop's Council—Rt. Rev. Mgr. E. I. HEENAN, V.G., Very Rev. GEO. KENNY, S.J., Very Rev. WM. KLOEPFER, C.R., D.D.

Superintendent of Schools—Rev. J. P. HOLDEN. Res., *Hamilton, Ont.*

CLERGY, CHURCHES, MISSIONS AND SCHOOLS.

CITY OF HAMILTON.

CATHEDRAL OF ST. MARY OF THE IMMACULATE CONCEPTION, Park st., Rev. J. M. Mahony, rector; Revs. J. P. Holden, A. M. O'Handley, Thomas L. Ferguson and Michael Weidner, assistants.
Schools—St. Mary's (boys). 8 Sisters of St. Joseph. 325 pupils.
Sacred Heart (girls). 6 Sisters of St. Joseph. 120 pupils.
St. Ann's (girls). 4 Sisters of St. Joseph. 220 pupils.
St. Joseph's. 1 Sister of St. Joseph. Orphans, 40.

ST. PATRICK'S, King st. and Victoria ave., Rev. J. H. Coty, adm.; Rev. E. R. Cooper, ass't.
Schools—St. Patrick's. 5 Sisters of St. Joseph. Pupils, 200.
St. Thomas'. 4 Sisters of St. Joseph. Pupils, 210.

ST. LAWRENCE'S, cor. of Picton and Mary sts., Rev. R. E. M. Brady, administrator.
School—6 Sisters of St. Joseph. 290 Pupils.

ST. JOSEPH'S, Rev. Wm. C. Gehl, administrator.
School—St. Vincent's. Sisters of Loretto.—190 pupils.

NOTE.—Devotion of the Forty Hours.—This devotion is held in the different Churches in the City of Hamilton every year during the Easter season.

OUTSIDE OF THE CITY OF HAMILTON.

Acton, Halton Co., Holy Rosary, Rev. John J. Feeny.
Mission— Georgetown, Halton Co., Holy Cross.
Station — Eramosa, Wellington Co.

Arthur, Wellington Co., St. John the Evangelist, Rev. J. P. Doherty, pastor.
School—4 Sisters of St. Joseph. 3 teaching. Sister M. Eugenia, dir. 140 pupils.
Station — Peel, Wellington Co.

Ayton, Grey Co., St. Peter's, Rev. P. S. Owens.
Schools—2 separate Schools on the G. T. R., taught by lay teachers. Pupils, 70.
Berlin, Waterloo Co., Our Lady of the Seven Dolors (English and German), Very Rev. Wm. Kloepfer, C.R., D.D., rector, Rev. A. J. Fischer, C.R., assistant.
School—12 School Sisters of Notre Dame. Sister M. Caia, dir. 406 pupils.
St. Joseph's Chapel for the Poles, Rev. Paul Sobojak, C.R., chaplain.
Brantford, Brant Co., St. Basil's, Rev. P. Lennon, pastor;
School—6 Sisters of St. Joseph. 4 teaching. Sister Irene, dir. 160 pupils.
St. Mary's, Rev. J. P. Cummings, pastor.
Caledonia, Haldimand Co., St. Patrick's, Rev. George C. Cleary.
Mission— Walpole, Haldimand Co., St. Ann's.
Station — Binbrook, Wentworth Co.
Carlsruhe, Bruce Co., St. Francis Xavier's, Rev. Joseph E. Wey.
Stations — Neustadt, Bruce Co.; Hanover.
Cape Croker, Grey Co., St. Joseph's (Indian Mission), Rev. Jos. Cadot, S.J.
Station — Saugeen.
Cayuga, Haldimand Co., St. Stephen's, Ven. Archdeacon E. Laussie.
Chepstow, Bruce Co., St. John the Baptist, Rev. F. A. Zettler.
Deemerton, Bruce Co., St. Ignatius', Rev. Clemens Brohmann.
School—3 School Sisters of Notre Dame, (*Mildmay P.O.*), Sister M. J. Climaca, dir. 84 pupils.
Drayton, Wellington Co., St. Peter's, Rev. T. J. Haydon, C.S.B.
Dundalk, Grey Co., St. ——, Rev. George Murphy.
Missions — Melancthon, Grey Co., St. Lawrence's.
Osprey, Grey Co.
Proton, Grey Co., St. Patrick's.
Shelburne, Grey Co.
Dundas, Wentworth Co., St. Augustine's, Rt. Rev. Mgr. E. I. Heenan, V.G., pastor; Rev. E. R. Walsh, assistant.
School—3 Sisters of St. Joseph. 120 pupils.
Stations — Beverly, Wellington Co.
Copetown.
Dunnville, Haldimand Co., St. Michael's, Rev. P. J. Donovan.
Elora, Wellington Co., Immaculate Conception, Rev. P. Cosgrove.
Mission — Fergus, Wellington Co., Holy Family.
Station — Nichol, Wellington Co.
Formosa, Bruce Co., Immaculate Conception, Rev. J. J. Gehl, pastor; Rev. P. J. Maddigan, assistant.
School—6 School Sisters of Notre Dame. Sister M. Primitiva, dir. 170 pupils, 1 secular teacher, 60 pupils.
Freelton, Wentworth Co., Our Lady of Mount Carmel, Rev. Emmet Doyle,
Mission — Waterdown, Wentworth Co., St. Francis'.
Station — Morriston, Wentworth Co.
Galt, Waterloo Co., St. Patrick's, Rev. J. J. Craven, pastor; Rev. Jos. Englert, ass't.
School—Lay teacher. Pupils, 95.
Stations — Hespeler, Wellington Co., attended twice every month.
Preston attended every sunday.
School — Lay teacher. Pupils 70.
Guelph, Wellington Co., Our Lady Immaculate, Rev. Geo. Kenny, S.J., rector; Revs. J. T O'Loane, S.J., D. Donovan, S.J.
Schools—For boys. Ladies of Loretto. 117 pupils.
For girls. Ladies of Loretto. 150 pupils.
Station — Rockwood, Wellington Co.
Hamburg, Waterloo Co., Holy Family, Rev. A. L. Waechter, C.R. Res., St. Jerome's College Berlin.
Kenilworth, Sacred Heart of Jesus, Rev. D. F. Kehoe.
Macton, Wellington Co., St. Joseph's, Rev. J. A. Lenhard.
Markdale, Grey Co., St. Joseph's, Rev. A. C. Walter.
Missions— Durham, Grey Co., St. Joseph's.
Glenelg, Grey Co., St. John's.
Priceville.
Mildmay, Bruce Co., Sacred Heart of Jesus, Rev. R. C. Lehmann.
School—7 School Sisters of Notre Dame, Sister. M. Genevieve, dir. 200 pupils.
Mount Forest, Wellington Co., Purification, Very Rev. Dean B. J. O'Connell.
Schools—Separate Schools, conducted by 2 lay teachers. Pupils, 78.
New Germany, Waterloo Co., St. Boniface's, Rev. Stephan Foerster, Rev. Jos. F. Wey, ass't
School—5 School Sisters of Notre Dame, Sister M. Evangelista, dir. 152 pupils.
Oakville, Halton Co., St. Andrew's, Rev. Francis O'Reilly.
Schools—Separate Schools, conducted by lay teacher. 75 pupils.
Missions— Burlington, Halton Co., St. John the Baptist's.
Milton, Halton Co., Holy Rosary.
Trafalgar, Halton Co., St. Peter's.
Sound, Grey Co., Assumption, Rev. J. B. Collins, C.S.B., supr.; Rev. F. X. Granottier, C.S.B., Rev. P. Buckley, C.S.B., Rev. P. Shaughnessy, C.S.B.
School—3 Sisters of St. Joseph. 2 teaching. Sister M. Bernardine, dir. 60 pupils.

Owen Sound, Grey Co. (continued).
Missions— Block, Grey Co., St. Michael's.
Cape Croker, Grey Co., St. Joseph's, attended from Byng Inlet.
Chatsworth, Haldimand Co., St. Stanislaus'.
Griffin's Corners, Grey Co., St. Paul's.
Meaford, Grey Co., St. Vincent's.
Stations— Invernay, Haldimand Co.
Thornburg, Grey Co.
Wiarton, Grey Co.

Paris, Brand Co., Sacred Heart of Jesus. Rev. J. E. Crinion, pastor.
School—3 Sisters of St. Joseph. 2 teaching. Sister M. Mechtilda, dir. 90 pupils.
Station — Harrisburg, Brant Co.

St. Agatha, Waterloo Co., St. Agatha's (German), Revs. Hubert Aeymans, C.R.
School—3 School Sisters of Notre Dame, Sister M. Samsona, dir. 89 pupils.

St. Clement, Waterloo Co., St. Clement's, Rev. M. Halm, pastor.
School—5 School Sisters of Notre Dame. Sister M. Lorenzo, dir. 132 pupils.
Station — Elmira, Waterloo Co.

Southampton, Bruce Co., Saugeen (Indian Church), St. Thomas', attended from Byng Inlet.

Teeswater, Bruce Co., Sacred Heart, Rev. J. Corcoran.
Stations— Holyrood, Bruce Co.
Kincardine, Bruce Co.
Lucknow, Bruce Co.
Riversdale, Bruce Co.

Walkerton, Bruce Co., Sacred Heart, Rev. T. J. Kelly, pastor; Rev. Jos. Crofton, ass't.
School—7 School Sisters of Notre Dame. Sister M. Paschaline, dir. 228 pupils.
Missions— Brant, Bruce Co., St. Michael's.
Chesley, St. Annes'.

Waterloo, Waterloo Co., St. Louis', attended by Rev. Theobald Spetz, C.R., D.D., res., Berlin Ontario.
School—4 School Sisters of Notre Dame, Sister M. Claverina, dir. 104 pupils.

INSTITUTIONS IN CHARGE OF RELIGIOUS ORDERS.

ORDERS OF MEN.

BERLIN, Waterloo Co. *House of the Fathers of the Resurrection.*—Very Rev. Wm. Kloepfer C.R., D.D., (superior); Revs. Theobald Spetz, C.R., D.D., John Fehrenbach, C.R., D.D 10 Fathers; 8 Lay Brothers.

St. Jerome's College.—Rev. John Fehrenbach, C.R., D.D., (pres.); Revs. Jos. Schweitzer, C.R., Anthony Waechter, C.R., Wm. V. Kloepfer, C.R., Albert Zinger, C.R., Anthony Fischer, C.R., Wm. Benninger, C.R., Paul Sobojak, C.R. Students, 70.

ORDERS OF WOMEN.

HAMILTON. *Motherhouse and Novitiate of the Sisters of St. Joseph*, for the diocese of Hamilton, Park st.—Mother Antoinette, supr. 160 professed Sisters, 25 Novices, 4 Postulants. The Sisters conduct 7 parochial schools in Hamilton.—Connected with the Motherhouse are *St. Mary's Orphan Asylum* and *Boy's and Girl's Industrial School.* 5 Sisters. 125 orphans.

St. Joseph's Hospital, 316 John st., S. — 15 Sisters of St. Joseph. Sister M. Martina, supr. Patients, 40. Accomodation for 50 patients.

High School for Girls, connected with Sacred Heart School.—Sisters of St. Joseph. Pupils are prepared for Teacher's and Commercial Examination.

Mt. St. Mary's Academy.—26 Ladies of Loretto. Boarding and Day-School. 12 Sisters teach. St. Vincent's Parochial School. 4 Sisters teach. Mother Mary of the Angels, supr. Pupils, 120.

DUNDAS. *House of Providence and Sanitarium for ladies.* — 20 Sisters of St. Joseph. Sister Celestine, supr. Old men and women, 150.

GUELPH. *Academy and Boarding School.* — 20 Ladies of Loretto. Mother M. Christina, supr. Boarders and day-pupils, 85.
St. Joseph's Hospital and House of Providence.—20 Sisters of St. Joseph. Mother M. Emerentia, supr. Accomodation for 50 patients. Aged, 75; Patients, 45.

ST. AGATHA. *Orphan Asylum.*—10 School Sisters of Notre Dame. Mother M. Samsona, supr. Rev. Hubert Aeymans, C.R., chaplain. 75 orphans.

Conferences of the Society of St. Vincent de Paul in St. Mary's, St. Lawrence's, St. Joseph's and St. Patrick's parishes, Hamilton.

RELIGIOUS COMMUNITIES IN DIOCESE.

COMMUNITIES OF MEN.

Jesuit Fathers—Guelph, Cape Crokèr.
Basilian Fathers—Drayton; Owen Sound.
Fathers of the Resurrection—Berlin; St. Agatha.

COMMUNITIES OF WOMEN

Ladies of Loretto (Toronto, Ont.)—Hamilton; Guelph.
Sisters of St. Joseph (Hamilton, Ont.)—Hamilton; Arthur; Brantford; Dundas; Guelph; Owen Sound; Paris.
School Sisters of Notre Dame (Milwaukee, Wis., U. S. A.)—Berlin; Deemerton; Formosa; Mildway; New Germany; St. Agatha; St. Clement; Walkertown; Waterloo.

RECAPITULATION.

Bishop	1	Academies	3
Diocesan Priests	42	Pupils	405
Priests of Religious Orders	18	Parochial Schools	51
Total	60	Pupils	5 247
Churches with resident priest	39	Convents	18
Missions with Churches	23	Hospitals	2
Total Churches	61	Orphan Asylums	3
Stations	20	Orphans	197
Theological Students	11	Houses of Providence	2
College	1	Population, about	50 000
Students	100		

DIOCESE OF JOLIETTE

(*Diocesis Joliettensis.*)

ESTABLISHED IN 1904.

Comprises the counties Joliette, Berthier, Montcalm and four parishes in the county of L'Assomption in the Province of Quebec.

RIGHT REVEREND

JOSEPH ALFRED ARCHAMBAULT, D.D.,

First Bishop of Joliette, cons. August 24, 1904. Res., *Bishop's House, Joliette, P.Q.*

Chancellor and Vicar-General—Very Rev. F. X. PIETTE. Res., *Joliette, P.Q.*
Archdeacon—Ven. Rev. P. SYLVESTER, V.F. Res., *Brandon, P. Q.*
Secretary—Rev. E. DUGAS, Res., *Joliette, P.Q.*
Rural Deans - Rev. P. BEAUDRY, Joliette. P. Q., Rev. O. DUBOIS, St. Esprit, P.Q., Rev. V. DUPUIS, St. Cuthbert, P.Q., Rev. P. SYLVESTRE, St. Gabriel de Brandon, P.Q.
Members of Officiality—Rev. P. SYLVESTRE, official; Revs. L. F. BONIN, V. DUPUIS, P. PELTIER, O. HOULE, assessors; Rev. A. DUGAS, promotor; F. X. PIETTE, V.G., chancellor; E. DUGAS, vice-chancellor.

CLERGY, CHURCHES, MISSIONS AND SCHOOLS.

CITY OF JOLIETTE.

BISHOP'S PALACE, Rt. Rev. Jos. Alf. Archambault, D.D.; Very Rev. F. X. Piette, Chancellor and Vicar-General; Rev. E. Dugas, secretary; Rev. Alph. Dugas, procurator.
CATHEDRAL OF ST. CHARLES BORROMEO, Rev. J T. Gervais, curé; Revs. Z. Lippé, M. Marin, N. Aumond, vicars; Rev. P. Beaudry, V.F., a.c.
Schools—St. Viateur's Academy. 8 Clerics of St. Viateur. Brother J. A. Gervais, C.S.V., dir. 289 pupils.
St. Charles. 14 Sisters of Notre Dame. Sister M. de la Mercie, supr. 416 pupils.
Industrial School, Clerics of St. Viateur's.
Hospital—St. Eusebe, 21 Sisters of Charité of Providence.
Chapels—Sisters of Notre Dame, attended from Cathedral.
Our Lady of Bousecours Hospital. attended from Cathedral.
St. Joseph's, attended by a Cleric of St. Viateur.
St. Anthony of Padoua, attended from Cathedral,

OUTSIDE OF THE CITY OF JOLIETTE.

Berthierville, Berthier Co., Ste. Geneviève, Rev. J. B. Champeau, V.F., curé; Revs. J. Pauzé, H. Perreault, vicars.
Schools — 6 Sisters of Notre Dame. Sister Isidore, supr. 130 pupils.
College of St. Joseph, conducted by the Catholics of St. Viateur.
Chapel — St. Joseph's College.
Brandon, Berthier Co., St. Gabriel, Ven. Rev. P. Sylvester, V.F., curé; Rev. E. Leblanc, vicar.
School — 10 Sisters of St. Ann. 180 pupils.
Chertsey, Montcalm Co., St. Théodore, Rev. O. Forest, curé.
Ile Dupads, Berthier Co., La Visitation, Rev. J. Beaudoin, curé.
Kildare, Joliette Co., St. Ambroise, Rev. J. Clairoux, curé; Rev. C. Pietta, vic.; Rev. D. Laporte, a. c.
School — 8 Sisters of St. Ann. 80 pupils.
Lanoraie, Berthier Co., St. Joseph, Rev. D. Lafortune, curé; Rev. J. A. Beauchamp, vicar.
Schools—3 Clerics of St. Viateur. Bro. E. Charland, C.S.V., dir. 105 pupils.
Sisters of Charity of Providence. 115 pupils.
Lavaltrie, Berthier Co., St. Antoine, Rev. A. Picotte, curé; Rev. D. Picotte, anc. curé.
L'Energie, Joliette Co., St. Emélie, Rev. J. Bruyere, cure.
L'Epiphanie, L'Assomption Co., L'Epiphanie, Rev. C. T. Viger, curé; Rev. H. Ducharme, vic.; Revs. O. Blanchard, Jos. Gaudet, E. Desroches, a. c.
School—9 Sisters of the Most Holy Names of Jesus and Mary. Sister M. Cornélie, supr. 158 pupils.
Mascouche, L'Assomption Co., St. Henri, Rev. Jos. Lauzon, curé; Revs. P. Calixte Duprat, O. Renaud, anc. curés,
Schools—4 Brothers of the Christian Instruction. Brother Anthony, dir. 100 pupils.
Sisters of Charity of Providence. 135 pupils.

Notre Dame de La Merci, Montcalm Co., Rev. J. Jodoin, curé.
Rawdon, Montcalm Co., St. Patrice, Rev. Jos. Landry, curé.
School—10 Sisters of St. Ann. Sister M. Victorine, dir. 98 pupils.
St. Alexis, Montcalm Co., Rev. N. Ferland, curé; Rev. G. D Cote, vicar.
St. Alphonse Rodriguez, Joliette Co., Rev. J. T. Beaudry, curé.
St. Barthéleml, Berthier Co., Rev. R. Bonin, curé; Revs. J. T. P. Desrosiers, vic.; P. Bérard, a.c.
Schools—5 Clerics of St. Viateur. Bro. J. A. Huard, C.S.V., dir. 82 pupils.
10 Sisters of the Most Holy Names of Jesus and Mary. Sister M-Maxime, dir. 120 pupils.
Ste. Béatrix, Joliette Co., Rev. J. M. Vignault, curé.
St. Calixte de Kilkenny, Montcalm Co., Rev. J. Poitras, curé.
St. Cléophas de Brandon, Berthier Co., Rev. Jos. Lavallée, curé; Rev. L. A. Ducharme, C.S.V., invalid.
St. Côme, Joliette Co., Rev. A. Jacques, curé.
St. Cuthbert, Berthier Co., Rev. V. Dupuis, curé; Rev. A. E. Olivier, vicar.
Schools— 8 Sisters of St. Ann. Sister M. Amable, dir. 115 pupils.
Academy. 7 Brothers of the Sacred Heart. Bro. L. Julian, dir. Boys, 125.
St. Damien, Berthier Co., Rev. J. B. Desrosiers, curé. Revs. W. Clément, Jos. Brien, a.c.
St. Edmond, Berthier Co., Rev. R. Comtois, desservant.
Ste. Elizabeth, Joliette Co., Rev. A. Brien, curé; Rev. J. J. Brien, vicar.
School — Sisters of Charity of Providence. 178 pupils.
St. Emile, Montcalm Co., Rev. F. X. Lafrance, curé.
Ste. Emmélie, Joliette Co., Rev. J. Bruyére, curé.
St. Esprit, Montcalm Co., Rev. O. Dubois, V.F., curé.
School—8 Sisters of St. Ann. Sister M. Bernadette, dir. 125 pupils.
St. Félix de Valois, Joliette Co., Rev. P. Pelletier, curé; Rev. V. Ducharme, vicar.
School—8 Sisters of St. Ann. Sister M. Antonine, dir. 166 pupils.
St. Ignace de Loyola, Berthier Co., Rev. O. Lachapelle, curé.
St. Jacques de l'Achigan, Montcalm Co., Rev. N. Maréchal, ch. hon. curé; Revs. T. Maréchal, S. Barrette, vicars.
Schools—18 Sisters of St. Ann. 230 pupils.
3 Brothors of St. Gabriel, Brother Alexis-Marie, dir. Pupils. 70.
St. Jean de Matha, Joliette Co., Rev. J. B. Morin, curé: Rev. L. G. Melançon, vic.
School—9 Sisters of the Holy Names of Jesus and Mary. Sister M. Christine, supr. Pupils, 133.
Ste. Julienne, Montcalm Co., Rev. A. Viau, curé.
St. Liguori, Montcalm Co., Rev. L. Thibault, curé.
School—3 Sisters of Holy Cross and of the Seven Dolors. Sister Bernardine, dir. 88 pupils.
St. Lin, L'Assomption Co., Rev. O. Laferriere, curé; Rev. D. Boredaleau, vicar.
Schools—9 Sisters of the Most Holy Names of Jesus and Mary. Sister Amédée, dir. 152 pupils.
3 Brothers of the Sacred Heart. Pupils, 100.
St. Lucie, Montcalm Co., Rev. Z. Cardin; curé.
Ste. Marie Salomée, Montcalm Co., Rev. J. Deschénes, curé.
Ste. Mélanie d'Ailleboust, Joliette Co., Rev. A. Martel, curé; Rev. F. S. Jeannotte, a. c.
St. Michel des Saints, Berthier Co., Rev. A. Carrières, curé.
Missions—Lac St. Ignace, St. Maurice Co. (Diocese Three Rivers).
St. Théophile, Berthier Co., attended from St. Michael des Saints.
St. Norbert, Berthier Co., Rev. C. Durocher, curé.
School—7 Sisters of St. Ann. 85 pupils.
St. Paul, Joliette Co., Rev. O. Houle, curé; Rev. F. Poirier, vic.
School—Sisters of Charity of Providence. 72 pupils.
St. Roch de l'Achigan, L'Assomption Co., Rev. L. F. Bonin, curé; Rev. E. Guilbeault, vicar.
School—7 Sisters of the Most Holy Names of Jesus and Mary. Sister Gregoire de Nazianze, supr. 113 pupils.
St. Thomas, Joliette Co., Rev. F. Mondor, curé; Rev. C. Piette, vic.
School—Sisters of Charity of Providence. (Connected with Academy.)
St. Zénon, Berthier Co., Rev. L. Gagnon, curé.

INSTITUTIONS IN CHARGE OF RELIGIOUS ORDERS.

ORDERS OF MEN.

JOLIETTE. *Novitiate of the Clerics of St. Viateur.*—Rev. O. Joly, C.S.V., dir., Rev. J. E. Desrochers, C.S.V., ass't. Rev. J. E. Laporte, C.S.V. 13 Clerics of St. Viateur. 57 Novices.
College Joliette (classical and commercial course).—Under the direction of the Clerics of St. Viateur. Rev. F. M. Roberge, C.S.V., dir.; Rev. O. Charbonneau, C.S.V., assist.; Rev. E. Groffroy, G.S.V.; Rev. J. A. Roy, C.S.V.; Rev. L. J. Morin, C.S.V., Licencié es Sciences; Rev. L. Leger, C.S.V.; Rev. F. X. Forest, C.S.V.; Rev. P. Dube, C.S.V.; Rev. J. E. Saucier, C.S.V.; Rev. F. X. Piette, Ph.D.; Rev. L. A. Desrosiers, Licencié es Lettres; Rev. R. Lavallée; Rev. E. Deschênes; Rev. L. Guilbeault; Rev. J. Fréchette. 13 Clerics of St. Viateur. 8 seminarists; 1 lay teacher; 291 students.
Industrial School.—3 Clerics of St. Viateur and 11 lay teachers. Bro. D. Turcotte, C.S.V., dir. 19 Apprentices.

BERTHIERVILLE. *St. Joseph's Commercial College.*—10 Clerics of St. Viateur. Bro. J. A. Charbonneau, C.S.V., dir. 233 students.

ORDERS OF WOMEN.

JOLIETTE. *Hospital of St. Eusèbe.*—19 Sisters of Charity of Providence. Sister Pantaléon, supr. 42 poor inmates, 62 Orphans.

LANORAIE. *Asylum and Select School.* — 8 Sisters of Charity of Providence. Sister M. Elie supr. Pupils, 156; Orphans, 26.

MASCOUCHE. *Asylum and Select School.*—8 Sisters of Charity of Providence. Sister M. Caroliné, supr. Pupils, 123; Oaphans, 16.

ST. THOMAS. *Maison de la Providence.*—8 Sisters of Charity of Providence. Sister Hormisdas, supr. Pupils, 296.

ST. JACQUES DE L'ACHIGAN. *Pensionnat "Villa Anna".*—18 Sisters of St. Ann. Provincialhouse of the Sisters of St. Ann.

RELIGIOUS COMMUNITIES IN DIOCESE.

COMMUNITIES OF MEN.

Clerics of St. Viateur (Montreal, P.Q.) —Novitiate, College, Industrial School, Parochial School, Sacristy of Cathedral, Joliette; Berthierville; Lanoraie; St. Barthelemy.
Brothers of Sacred Heart (Victoriaville, P.Q.) St. Lin; St. Cuthbert.
Brothers of Christian Instruction (Laprairie. P.Q.)—Mascouche.
Brothers of St. Gabriel (Montreal P.Q.)—St. Jacques de l'Achigan.

COMMUNITIES OF WOMAN.

Sisters of St. Ann (Lachine. P.Q.)—Brandon; Kildare; Rawdon; St. Cuthbert; St. Esprit; St. Félix de Valois; St. Norbert; Provincialhouse, Pensionnat "Villa Anna", Parochial School. St. Jacques de l'Achigan.
Sisters of Congregation of Notre Dame (Montreal, P.Q.)—Berthierville; Joliette.
Sisters of Charity of Providence (Montreal, P.Q.)—Joliette; Lanoraie; Mascouche, St. Elizabeth; St. Paul; St. Thomas.
Sisters of the Most Holy Names of Jesus and Mary (Hochalaga, (P.Q.)—L'Epiphane; St. Barthelemy; St. Jean de Matha; St. Lin; St. Roch de l'Achigan.
Sisters of Holy Cross and Seven Dolars (St. Laurent, P.Q.)—St. Liguori.
Servants Sisters of Holy Heart of Mary (St. Ephrem de Tring, P.Q.) — College. Joliette, Bishop's House.

RECAPITULATION.

Bishop	1	Classical College	1
Diocesan Priests	100	Academies and High Schools for boys	7
Priests of Religious Orders	16	Orphans Asylum	5
Total	116	Hospital	1
Churches	42	Catholic Population	62,200

DIOCESE OF LONDON

(*Dioecesis Londinensis.*)

DIOCESE FEBRUARY 29, 1856; TRANSFERRED TO SANDWICH FEBRUARY, 2, 1859; TRANSFERRED AGAIN TO LONDON OCTOBER 3, 1869.

Comprises the following Counties in the southwestern section of Ontario, viz: Bothwell, Middlesex, Elgin, Norfolk, Oxford, Perth, Huron, Lambton, Kent and Essex.

RIGHT REVEREND

FERGUS PATRICK McEVAY,

Bishop of London, Ont.; cons. Aug. 6, 1899.—Res., *London, Ont.*

Former Bishops—Rt. Rev. P. A. PINSONNEAULT, D.D., cons. May 13, 1856, Bishop of London, transferred to Sandwich Feb. 2, 1859; resigned Dec. 18, 1866; died Jan. 30, 1883.—Right Rev. JOHN WALSH, D.D., cons. Bishop of Sandwich, Nov. 10, 1867; transferred to London, Oct. 3, 1869; transferred to Toronto and raised to the Archiepiscopal dignity July 25, 1889; died July 31, 1898; Rt. Rev. DENNIS O'CONNER, C. S. B., D. D., transferred to the Archdiocese of Toronto, Jan. 27th 1899.

Vicar-General—Very Rev. E. MEUNIER.

Chancellor—Rev.P. J. McKEON.—Res., *London, Ont.*

Secretary—Rev. D. J. EGAN.—Res., *London, Ont.*

Bishop's Council—Very Rev. J, E. MEUNIER, V.G.. Rev. P. J. BRENNAN. Rev. T. WEST, Rev. P. LANGLOIS.

CLERGY, CHURCHES, MISSIONS AND SCHOOLS.

CITY OF LONDON.

ST. PETER'S CATHEDRAL, Rev. J. T. Aylward, rector; Revs. D. J. Egan, 1st assistant; J. Stanley and F. X. Cherrier, C.S.B., 2nd assistants.
Schools 4—12 Sisters of St. Joseph. } Pupils, 550.
" *1*—4 Madames of the Sacred Heart. }
ST. MARY'S, Lyle st., Revs. P. J. McKeon and J. V. Tobin.
Schools 2—5 Sisters of St. Joseph. Pupils, 225.

OUTSIDE OF THE CITY OF LONDON.

Amherstburg, Essex Co., St. John's, Revs. A. Renaud, C.S.B., supr. Rev. W. McNulty, C.S.B., ass't.
School—Connected with Academy.
Ashfield (*Kingsbridge P. O.*), Huron Co., Rev. M. McCormick.
Belle River, Essex Co., Rev. P. L'Heureux.
Schools 3—7 Sisters of St. Joseph. Pupils, 250.
Biddulph (*Lucan P.O.*), Middlsex Co., Rev. D. P. McMenamin.
Big Point, Kent Co., Rev. L. M. Prud'homme.
Bothwell, Bothwell Co., Rev. M. O'Neil.
Missions—Thamesville, Bothwell Co.
Wardsville, Middlesex Co.
Chatham, Kent Co., St. Joseph's, Rev. James Archinger, O.F.M., rector; Revs. Hermenegild Eilermann, O.F.M., and Hubert Kalt, O.F.M., assistants.
School—7 Ursuline Sisters. Pupils, 400.
Mission—Blenheim, Kent Co.
Chapels—Ursuline Ladies, (The Pines).
St. Joseph's Hospital.
Clinton, Huron Co., Rev. J. D. Pinsonneault,
Corunna, Lambton Co., Rev. J. Brennan.
Mission—Courtright, Lambton Co.
Dublin, Rev. T. Noonan.
French Settlement (*Drysdale P.O.*), Huron Co., Rev. A. J. Loiselle.
Goderich, Huron Co., Rev. D. McRae.
School—4 Sisters of St. Joseph. Pupils, 60.
Mission—Clinton, Huron Co.
Ingersoll, Oxford Co., Sacred Heart, Rev. J. Connolly.
School—4 Sisters of St. Joseph. Pupils, 90.

Irishtown (*Dublin P.O.*), Perth Co., Rev. A. McKeon.
Kinkora, Perth Co., Rev. A. Emery.
La Salette, Norfolk Co., Rev. J. Gnam.
Missions— Tilsonburg, Norfolk Co.
Vienna, Elgin Co.

Logan, Perth Co., Rev. J. Ronan.
Mission — Mitchell.
Maidstone, Essex Co., Rev. P. McCabe.
Mission — Essex, Essex Co.
McGregor's, Essex Co., Rev. C. A. Parent.
Mornington, Perth Co. (*Hesson P. O*), vacant.
Mount Carmel, Middlesex Co., Revs. D. Forster and J. Scanlan.
Mission — McGilvray.
Paincourt (*Dover South P.O.*), Kent Co., Rev. J. E. Courtois.
Parkhill, Middlesex Co., Rev. J. Dunn.
Mission — Williams, Kent Co.
Port Lambton, Bothwell Co., Rev. P. O'Donohoe, C.S.B.
Mission — Sombra, Bothwell Co.
Raleigh, (*Merlin, P. O.*), Rev. J. Mugan.
Ridgetown, Elgin Co., Rev. B. Boubat.
Ruscom River, Essex Co., Rev. A. Lorion.
Sandwich, Assumption, Essex Co., Basilian Fathers, Rev. F. Semande, C.S.B. P.P.; Rev. P. Chalandard, assistant.
Sarnia, Lambton Co., Rev. Joseph Kennedy, Revs. L. Landreville and P. Costello.
School— Sisters of the Most Holy Names of Jesus and Mary. Pupils, 136.
Mission — Forest, Lambton Co.
Seaforth, Huron Co., Revs. P. Corcoran and G. Northgraves.
Mission — Brussels, Huron Co.
Simcoe, Norfolk Co., Rev. T. Marin.
Mission — Port Dover, Norfolk Co.
St. Anne (*Tecumseh P.O.*), Essex Co., Rev. A. P. Villeneuve.
St. Anthony's separate school—4 Ursuline Nuns. Pupils, 300.
St. Augustine, Huron Co., Rev. J. Hanlon.
St. Francis (*Tilbury P. O.*), Essex Co., Rev. P. Langlois.
School—3 Ursuline Nuns. Pupils, 300.
St. Joseph (*Canard River P.O.*), Essex Co., Rev. P. Marseilles.
School — 4 Sisters of the Most Holy Names of Jesus and Mary. Sister M. Oswald, supr. Pupils, 99.
St. Mary, Perth Co., Rev. P. Brennan.
St. Peter, Kent Co., Rev. E. Ladouceur.
St. Thomas, Elgin Co., Revs. T. West and T. Ferron.
School — 6 Sisters of St. Joseph. Mother M. Ignatia, supr. Pupils, 230.
Missions — Port Stanley, Elgin Co.
Staples, Essex Co., Holy Redeemer, Rev. E. Roussell.
Missions— Leamington, Comber, Kingsville, Pelee Point.
Stony Point, Essex Co., Rev. N. D. Saint-Cyr.
Stratford, Perth Co., Revs. C. McGee and F. Laroundeau.
School — Sisters of Loretto. Pupils, 300.
Strathroy, Middlesex Co., Rev. J. Hogan.
Missions— Metcalf.
Mount Brydges, Middlesex Co.
Warwick, Lambton Co.
Watford, Lambton Co.
Walkerville, Essex Co., Rev. L. A. Beaudoin.
Schools 2—5 Sisters of St. Joseph. Pupils, 150.
Wallaceburg, Bothwell Co., Rev. M. Brady.
Mission — Dresden, Bothwell Co.
West Lorne, Elgin Co., Rev. P. Quinlan.
Mission — Dunwich, Elgin Co.
Windsor, Essex Co., Very Rev. J. E. Meunier, V.G., Revs. D. J. Downey, and A. Bechard.
School — Connected with Academy.
Woodslee, Essex Co., Rev. E. Hodgkinson.
Woodstock, Oxford Co., Rev. J. Cook.
Missions— Norwich, Oxford Co.
Princeton.
Wyoming, Lambton Co., Rev. Philip Gnam.
Missions— Oil Springs, Lambton Co.
Petrolea, Lambton Co.
Zurich, Huron Co., Rev. Fr. Accursius Tonnes, O.F.M.

Sick: Rev. S. Rocheleau and Rev. T. Valentin.

There are 80 Catholic schools in the diocese.

INSTITUTIONS IN CHARGE OF RELIGIOUS ORDERS.

ORDER OF MEN.

SANDWICH. *Assumption College.* — Very Rev. R. McBrady, C.S.B. (superior), Rev. M. J. Ferguson, C.S.B. (prof. of theology), Rev. J. J. Guinane (prof. of mental and natural philosophy). Rev. Th. J. Hayes, C.S.B. (treasurer and prof. of rhetoric); Rev. F. G. Powell, C.S.B. (prof. of belles-lettres), Rev. C. Collins, C.S.B., (prof. of 3rd Latin); Rev. E. O'Neill, C.S.B., Rev. W. Roach, C.S.B., Mr. C. Plourde (prof. of graduating commercial class); Rev. V. Reath, C.S.B. (prof. of 1st year preparatory). 10 lay people (prefects and professors). Students, 150.

ORDERS OF WOMEN.

LONDON. *Convent* (Motherhouse for the diocese) *of the Sisters of St. Joseph.* — Mother Angela, supr. 90 Religious.
House for the Aged.—Sisters of St. Joseph. 63 inmates.
Orphan Asylum.—Sisters of St. Joseph. 100 orphans.
St. Joseph's Hospital.—Sisters of St. Joseph. 6 Sisters.
Academy and Boarding School.—50 Ladies of the Sacred Heart. Madam Sheridan, supr. Pupils, 95.

AMHERSTBURG. *St. Joseph's Academy, Select and Boarding School.*—11 Sisters of the Holy Names. Sister Mary Constance, supr. Pupils, 309.

CHATHAM. *Motherhouse of the Ursuline Sisters.*—Mother Mary Baptist, supr. 60 religious. —Connected herewith is "The Pines", an *Academy and Boarding School.*—Pupils, 90.
St. Joseph's Hospital.—6 Sisters of St. Joseph.

GODERICH. *Select School.*—Sisters of St. Joseph. Pupils, 20.

INGERSOLL. *Select School.*—Sisters of St. Joseph. Pupils, 25.

SARNIA. *Our Lady of Lake Huron Academy.*—12 Sisters of the Holy Names. Sister Mary Angelique, supr. Pupils, 283.

STRATFORD. *Academy and Boarding School of the Ladies of Loreto.*—14 Religious. Sister M. Magdalena, supr. Pupils, 80.

WINDSOR. *St. Mary's Academy, Boarding and Select School.* — 25 Sisters of the Holy Names of Jesus and Mary. Sister M. John the Evangelist, supr. Pupils, 354.
Hospital and School for Colored Children.—17 Hospital Nuns of St. Joseph. 2 Novices. 5 Postulants. Sister Paquette, supr. Pupils, —.

RELIGIOUS COMMUNITIES IN DIOCESE.

COMMUNITIES OF MEN.

Basilian Fathers—Amherstburg; Sandwich.
Franciscan Fathers (Cincinnati, Ohio, U. S. A.)—Chatham; Zurich.

COMMUNITIES OF WOMEN.

Hospital Nuns of St. Joseph—Windsor.
Ladies of the Sacred Heart (Montreal, P.Q.)—London.
Sisters of the Holy Names of Jesus and Mary (Montreal, P. Q.) — Amherstburg; Sarnia; St. Joseph; Windsor.
Sisters of Loreto (Toronto, Ont.)—Stratford.
Sisters of St. Joseph (London) — London; Belle River; Chatham; Goderich; Ingersoll; St. Thomas; Walkerville.
Ursuline Sisters (Chatham, Ont.) — Chatham; Tilbury; Tecumseh.
Sisters of St. Joseph (Nazareth, Mich.). - Sandwich, Assumption College.

RECAPITULATION.

Bishop	1	Academies	8
Diocesan Priests	59	Pupils	668
Priests of Religious Orders	16	Parochial Schools	80
Total	75	Children attending Parochial Schools, about	12 000
Churches with resident priest	50	Orphan Asylum	1
Missions with Churches	29	Orphans	100
Total Churches	78	Hospitals	3
Theological Students	13	Catholic Population, about	60 000
College	1		
Students	200		

DIOCESE OF NEW WESTMINSTER.

(*Dioecesis Neo Westmonasteriensis.*)

VICARIATE-APOSTOLIC OF BRITISH COLUMBIA, DEC. 14. 1863.
DIOCESE, SEPT. 2. 1890.

Comprises the Province of British Columbia, Vancouver's Island and basin of Peace River excepted.

RIGHT REVEREND

AUGUSTIN DONTENWILL, O.M.I., D.D.,

Cons. Bishop of Germanicopolis Aug. 22, 1897. Bishop of New Westminster, June 1. 1890.

Former Bishops— Right Rev. LOUIS-JOSEPH D'HERBOMEZ, O.M.I., D.D., cons. Bishop of Melitopolis, Oct. 9, 1864, Vicar-Apostolic; died June 3, 1890. Rt. Rev. PAUL DURIEU, O.M.I., D.D., First Bishop of New Westminster; cons. Bishop of Marcopolis, Oct. 24, 1875; Bishop of New Westminster, Sept. 2, 1890; died June 1st, 1899.

CLERGY, CHURCHES, MISSIONS AND SCHOOLS.

NEW WESTMINSTER, Cathedral of St. Peter, Rt. Rev. Augustin Dontenwill, O.M.I., D.D., Revs. E. Peytavin, O.M.I., J. O'Neil, O.M.I., James Wagner, O.M.I.
St. Louis College — Rev. F. Lordon, O.M.I., D.D., director.
Missions— New Westminster, St. Charles' (Indian).
Burrard Inlet, Our Lady of Seven Dolors.
Douglas, Indian tribe of 12 villages.
Harbledown Island, St. Michael's.
Lillooet, Indian tribe of 7 villages.
Seashell, Indian tribe of 4 villages.
Skwamish, Indian tribe of 12 villages.
Tloos, Indian tribe of 5 villages.
Stations — East Langley.
Langley Prairie.
Leahman Landing.
Maple Ridge.
Port Guichon.
Steveston.
Fernie, Revs. N. Coccola, O.M.I.. R. Pecoul.
Fort St. James, Notre Dame de Bonne Espérance, Revs. A. G. Morice, O.M.I.; P. Conan O.M.I.
Missions— Agoulgate, St. Mary Magdalen's.
Bear Lake, St. Ann's.
Fort George, St. Joseph's.
Frazer Lake, St. Peter's.
Hostat, St. Mary's.
McCleod's Lake, St. Louis'.
Mulke Lake, St. Charles'.
Natle, St. Patrick's.
Nattau, St. Michael's.
Pinchy, Holy Cross.
Poulgachik, St. Matthew's.
Tachy, St.Cecil's.
Tachy Lake, Holy Trinity.
Greenwood, Rev. J. Bédard. O.M.I.
Mission — Grand Forks.
Stations — Midway.
Phoenix.
Kamloops City, St. Louis', Revs. C. Marchal, O.M.I., Al. Carion, O.M.I., J. M. Lejeune, O.M.I., Claude Bellot, O.M.I.
Missions— Adams Lake, Holy Cross.
Bonaparte, St. Louis'.
Clinton, Assumption B.V.M.
Deadman Creek, St. Mary's.
Kamloops, Indian Reserve, St. Joseph's.
Lafontaine, Holy Trinity.
North Fork Thompson, St. John the Baptist.
Pavillon, St. Mary's.

Kamloops City, St. Louis' (continued).
Mission — Shoushouap, SS. Peter and Paul's.
Stations — Boston Bar.
Lytton.
Nicolas.
Spence Bridge.
Kootenay, St. Eugene's, Revs. N. Ouellette, James Wagner, O.M.I., L. Choinel, O.M.I.
Mission City, Mary Immaculate, Revs. E. C. Chirouse, L. Fouquet, O.M.I., V. Rohr, O.M.I., J. M. Tavernier, O.M.I.
Missions— Cheam, St. Joseph's.
Honok, St. Francis Xavier's.
Hope, St. John the Baptist.
Kokwapel, St. Peter's.
Kwantlen, St. Martin's.
Skwa, St. Paul's.
St. Gabriel, Indian Church.
Tsalis, Compassion B.V.M.
Yale, St. Michael's.
Ywawas, St. Raphael's.
Station — Ketsy.
Nelson, Rev. J. Althoff.
Okanagon Mission, Immaculate Conception, B.V.M., Rev. M, Roy.
Missions— Head Lake.
Karameous.
Osoyoos.
Penticten.
Spallemchin.
Station -- Vermillion.
Revelstoke, Rev. A. Michels, O.M.I.
Rossland, Rev, W. M. McKinnon.
Sandon, Rev. Désiré Jeannotte.
Sechelt Missions, Rev. Fr. Plamondon, O.M.I.
Vancouver, Our Lady of the Rosary, Revs. P. Lechesne, O.M.I., E. Madden, O.M.I., J. Welch, E. Connolly, O.M.I.
North Vancouver (Squamish Mission), Rev. Fr. P. Richard, O.M.I.
Williams Lake, St. Joseph's, Revs. H. Boening, O.M.I., D. Chiapini, O.M.I., F. M. Thomas, O.M.I., G. Blanchet, O.M.I., P. Conan, O.M.I.
Missions— Alkali Lake, St. Peter's.
Black Water, Ascensio D. N. J.
Canoe Creek, St. Gabriel's.
Cariboo, St. Patrick's.
Chilcotin, Indian tribe.
Dog Creek, St. Paul's.
Fort Alexander, St. James'.
Quesnelle, St. Michael's.
Soda Creek, St. Ann's.
Tli-te-naï-ten, St. Laurent's.

INSTITUTIONS IN CHARGE OF RELIGIOUS ORDERS.

ORDERS OF MEN.

NEW WESTMINSTER. *St. Louis College.*—Rev. E. Peytavin, O.M.I., pres.; Rev. T. Lordon, O.M.I., D.D., director; Rev. P. Allen, O.M.I., and 2 lay professors. Students, 60.
Nazareth Seminary.—Rev. R. Lepage, O.M.I. Students, 14.
KAMLOOPS. *Indian Industrial School*, for boys.—Oblate Fathers. Pupils, 29.
MISSION CITY. *Industrial School*, for Indian boys. Pupils, 40.
WILLIAMS LAKE. *Industrial School*, for Indian boys. Pupils, 28.

ORDERS OF WOMEN.

NEW WESTMINSTER. *Young Ladies' Academy and Parochial School.* — 7 Sisters of St. Ann. Sister Mary of the Good Shepherd, supr. Pupils, 101.
St. Mary's Hospital—5 Sisters of Charity of Providence. Sister M. Pérpétual Secours, supr. Average number of Patienis, 25; Patients during the year, 269.
St. Joseph's Orphanage—10 Sisters of Charity of Providence. Sister Marie Lèona, supr. 65 orphans.
CRANBROOK. *St. Eugene Hospital.*—Sister M. Nazareth, supr. 8 Sisters of Charity of Providence. 558 patients.
GREENWOOD. *Sacred Heart Hospital.*—Sisters of St. Joseph of Peace. Sister Aloysius, supr. 5 Sisters.
KAMLOOPS. *Academy and Boarding School*, for girls.—4 Sisters of St. Ann. Sister Dominique, supr. Pupils, 62.
Indian Industrial School.—3 Sisters of St. Ann. Sister M. Joachim, supr. 56 children.
KOOTENAY. *St. Eugene's Indian School.*—8 Sisters of Charity of Providence. Sister Cassilda, supr. Average Number of Indian children, 60. The Sisters visit the sick at home.

MISSION CITY. School for Indian girls.—7 Sisters of St. Ann. Sister M. Stanislaus Kostka, supr. Pupils, 45.

NELSON. *St. Joseph's Boarding and Day School*, for girls. 7 Sisters of St. Joseph of Peace. Sister Winifred, supr. Pupils, 100.

ROSSLAND. *Hospital of the Sisters of St. Joseph of Peace.*—10 Sisters. Sister Teresa, supr. Patients, 56; during the year 715.

SQUAMISH MISSION. *Indian Boarding School.*—8 Sisters of the Congregation of "The Instruction of the Infant Jesus". Sister M. Aimé, supr.

VANCOUVER. *St. Paul's Hospital.*—8 Sisters of Charity of Providence. Sister Praxedes supr. 671 Patients admitted during the year.

Academy, Boarding and Parochial School—10 Sisters of St. Ann, Sister M. Lucy, dir. Pupils, 310.

Monastery of Our Lady of Charity of Refuge. Mother M. St. Norbert. 18 Religious. Penitents and preservation class.

WILLIAMS LAKE. *Indian Industrial School.* — 8 Sisters of the Congregation "The Instruction of the Infant Jesus". Sister Euphrasia, supr. Girls, 34. Boys, 40.

SELCHET. *Industrial School.*—8 Sisters of the Instruction. Boys and Girls, 54.

RELIGIOUS COMMUNITIES IN DIOCESE.

COMMUNITIES OF MEN.

Oblate Fathers—All Missions in diocese except 6.

COMMUNITIES OF WOMEN.

Sisters of Charity of Providence (Montreal, P. Q.)—New Westminster; Cranbrook; St. Eugene, Vancouver.

Sisters of St. Ann (Lachine, P. Q.)—New Westminster; Kamloops; Mission City; Vancouver.

Sisters of Our Lady of Charity of Refuge (Ottawa)—Vancouver.

Sisters of the Instruction of the Infant Jesus (France) — North Vancouver; Williams Lake; Sechelt.

Sisters of St. Joseph of Peace (Jersey City, N. J.)—Nelson; Rossland; Greenwood.

RECAPITULATION.

Bishop	1
Secular Priests	4
Priests of Religious Orders	34
Total	40
Churches with resident priests	14
Seminary	1
Pupils	14
Missions with Churches	66
Stations	12
Chapels (where Mass is said)	8
College	1
Students	60
Boarding Schools for Boys	1
Industrial and Boarding Schools for Indians	6
Students	280
Academies for Young Ladies	3
Pupils	150
Parochial Schools	4
Pupils	400
Total of young people under Catholic care	904
Hospitals	5
Catholic Population about	22 000

DIOCESE OF NICOLET

(*Dioecesis Nicoletana.*)

ESTABLISHED JULY 10, 1885.

Comprises the Counties Arthabaska, Drummond, Nicolet, Yamaska and portions of Shef ford and Bagot in the Province of Quebec.

RIGHT REVEREND

J. S. H. BRUNAULT, D.D.,

Bishop of Nicolet, P. Q.; cons. at Nicolet, Dec. 27, 1899.—Res., *Bishops House, Nicolet, P. Q.*

Vicar-Generals—Very Rev. L. VICTOR THIBAUDIER, res. *Nicolet, P. Q.;* Very Rev. M. G. PROULX, res. *Seminary, Nicolet, P. Q.*

Officiality—Very Rev. L. V. THIBAUDIER, V.G., Official; Revs. M. MARCHAND, V.F., A. SMITH, JOS. TESSIER, assessors; Mgr. J. A. IR. DOUVILLE, P.R., promotor; Rev. A. DESAULNIERS, vice-promotor; Rev. F. A. SAINT GERMAIN, chancellor; Rev. EDM. GRENIER, vice-chancellor.

Secretary—Very Rev. L. V. THIBAUDIER, V.G.—Res., *Nicolet, P. Q.*

Assistant-Secretary—Rev. F. A. SAINT GERMAIN—Res., *Nicolet, P. Q.*

Examiners—Very Rev. L. V. THIBAUDIER, V.G., Mgr. J. A. IR. DOUVILLE, P.R. and Revs. F. A. SAINT-GERMAIN, F. P. CANTIN, JOS. BOURGEOIS.

Defensor Matrimonii—Rev. E. BARIL. — Res., *Nicolet, P. Q.*

CLERGY, CHURCHES, MISSIONS AND SCHOOLS.

CITY OF NICOLET.

BISHOP'S PALACE, Rt. Rev. J. S. H. Brunault, D.D., Very Rev. L. V. Thibaudier, V.G., Rev. F. A. Saint-Germain, asst.-secr; Rev. E. Châtillon, Maitre de Chapelle.

CATHEDRAL OF ST. JEAN BAPTISTE, Rev. L. H. Lavallée, rector; Revs. E. Boisvert, C. E. St. Germain, Vicars; Rev. A. A. P. Bellemare, retired; Rev. T. Quinn, retired.

Schools—Academy of St. John the Baptiste 8 Brothers of the Christian Schools. Brother Regis dir. Pupils, 185.

Academy of the Sisters of the Assumption. Boarding and day-school. 55 Sisters. Sister Marie de la Presentation, supr. Pupils, 280.

Chapels—Hotel Dieu, Mgr. J. H. Ir. Douville, chaplain.

Assumption Convent, Rev. F. E. Barsil, chaplain.

Monastary of the Precious Blood, Rev. M. G. Proulx, V. G., chaplain,

Metairie, St. Joseph, Rev. E. Chatillon, chaplain.

Academy of St. John the Baptist, Rev. F. A. Saint Germain, chaplain.

RESIDENCE ST. JOSEPH, Very Rev. Ph. H. Suzor, V.G.Hon., Rev. E. Baril, chaplain of the Sisters of the Assumption.

OUTSIDE OF THE CITY OF NICOLET.

Arthabaskaville Arthabaska Co., St. Christophe's, Rev. L. A. Cöté, Rev. A. Desmarais, vicar.

Schools—Commercial College. Boarding and day-schools. 40 Brothers of the Sacred Heart. Brother Octavius, dir. Pupils, 368.

Academy of the Sisters of the Congregation of Notre Dame of Montreal. Boarding and day-school. 8 Sisters. Sister Ste. S. Josaphat, supr., Pupils, 154.

Rev. L. H. Comeau, chaplain to the Brothers of the Sacred Heart.

Rev. G. Desilets, chaplain to the Hôtel-Dieu.

Bécancour, Nicolet Co., Nativite de Notre Dame, Rev. A. O. Papillon.

Blandford, Arthabaska Co., St. Louis', Rev. G. Bourbeau.

Chester, Arthabaska Co., St. Paul's, Rev. Ch. Ed. Mailhot; Rev. A. Champoux, vicar.

Drummondville, Drummond Co., St. Frederic's, Rev. F. Tétreau; Rev. J. B. Durocher, vicar.

School — 13 Presentation Sisters. Sister Marie Caroline, supr. Pupils, 242.

Gentilly, Nicolet Co., St. Edward's, Rev. M. Marchand, V.F.; Rev. J. G. Landry, vicar.

School—Boarding school, and day-school for boys and girls of the Sisters of the Assumption of Nicolet. 7 Sisters. Sister Ste. Clotilde, supr. Pupils, 152.

Kingsey, Drummond Co., St. Felix's, Rev. J. E. Roberge.

Kingsey Falls, Drummond Co., St. Aimé's. Rev. J. S. Béliveau.
La Baie du Febvre, Yamaska Co., St. Anthony of Padua, Rev. J. E. Bellemare; Rev. H. Donencourt, vicar.
Schools—Boarding and day-school of the Brothers of the Christian Schools. 5 Brothers. Brother Theodulphe, dir. Pupils, 76.
Boarding and day-school of the Sisters of the Assumption of Nicolet. 7 Sisters. Sister Ste. Louis, supr. Pupils, 93.
L'Avenir or St. Pierre de Durham, Drummond Co., Rev. E. Gravel, Rev. T. Melancon, vicar.
Schools—Boarding school, and day-school for boys and girls. 8 Sisters of the Assumption. Sister Ste. Séraphine, supr. Pupils, 105.
La Visitation, Yamaska Co., Rev. Roch Joyal.
Le Precieux-Sang, Nicolet Co., Rev. R. T. Généreux.
Maddington Falls, Arthabaska Co., Ste. Anne du Sault, Rev. J. A. Manseau.
Moose Park, St. Joseph, Rev. M. Manseau.
Notre Dame de Pierreville, Yamaska Co., Rev. S. Edge.
Notre-Dame du Bon Conseil, Arthabaska Co., Rev. B. Morin.
Pierreville, Yamaska Co., St. Thomas', Rev. M. Roy; Rev. A. Clair, vicar.
School—Boarding school, and day-school for boys and girls. 7 Sisters of the Assumption. Sister Ste. Olive, supr. Pupils, 160.
Indian Village (Abénakis), Rev. J. De Gonzague, Missionary.
School for Indians.—3 Gray Nuns of the Cross. Sister Woods, dir. Pupils, 75.
St. Albert de Warwick, Arthabaska Co., Rev. P. O. Cardin.
Ste. Angèle de Laval, Nicolet Co., Rev. V. S. de Carufel.
School —Boarding school, and day-school for boys and girls. 7 Sisters of the Assumption. Sister Ste. Lucie, supr. Pupils, 76.
St. Bonaventure d'Upton, Drummond Co., Rev. P. Bourassa, Rev. L. Gagnon, vicar.
Ste. Brigitte des Saults, Nicolet Co., Rev. O. Manseau. Rev. P. A. Lebrun, retired.
St. Célestin, Nicolet Co., Rev. E. Brunel; Vy. Rev. Mgr. J. C. Marquis, Rev. J. Richard, vicar.
School —Boarding and day-school. 6 Sisters of the Assumption. Sister S. Gabriel, supr. Pupils, 65.
Chapel — La Tour des Martyrs. Very Rev. Mgr. J. C. Marquis, P.H.
4 Gray Nuns of Nicolet. Sister Lajemmerais, supr.
Ste. Christine, Drummond Co., Rev. C. Côté.
Ste. Clotilde de Horton, Arthabaska Co., Rev. E. P. de Courval.
St. Cyrille de Wendover, Drummond Co., Rev. F. E. Connolly; Rev. C. E. Joyal, vicar.
St. David d'Yamaska, Yamaska Co., Rev. A. Paquin; Rev. A. Leblanc, vicar.
School—11 Presentation Sisters. Sister M. de l'Ange Gardieu, supr. Pupils, 168.
Ste. Elisabeth de Warwick, Arthabaska Co.; Rev. C. E. Provaucher.
St. Elphège, Yamaska Co., Rev. A. Desilets.
St. Eugène de Grantham, Drummond Co., Rev. P. G. Bèliveau.
Ste. Eulalie, Nicolet Co., Rev. A. Longval.
St. François du Lac, Yamaska Co., Rev. E. Buisson; Rev. E. Proulx, vicar.
School —Boarding and day-school. 6 Gray Nuns of the Cross of Ottawa. Sister Ste. Emile, supr. Pupils, 99.
St. Fulgence de Durham (*South Durham P.O.*), Drummond Co., Rev. A. P. de Courval.
St. Germain de Grantham, Drummond Co., Rev. O. Milot, Rev. C. Lafond, vicar.
Ste. Gertrude, Nicolet Co., Rev. J. Forcier, Rév. E. Lemire, vicar.
School —Boarding and day-school. 5 Sisters of the Assumption. Sister S. Edouard, supr. Pupils, 51.
St. Grégoire, Nicolet Co., Rev. E. Grenier; Rev. R. Brassard, vicar.
Schools—Boarding and day-school. 5 Brothers of the Christian Schools. Brother Sophronius, dir. Pupils, 102.
Boarding and day-school. 10 Sisters of the Assumption of Nicolet. Sister Ste. Grégoire, supr. Pupils, 98.
t. Guillaume d'Upton, Drummond Co., Rev. F. X. Lessard; Rev. E. Mondou, vicar.
Schools—Boarding and day-school. 8 Brothers of the Sacred Heart. Brother Théophile, dir. Pupils, 126.
Boarding and day-school. 9 Sisters of the Assumption. Sister Ste. Henriette, supr. Pupils, 164.
Ste. Hélène de Chester, Arthabaska Co., Rev. M. Laperrière.
St. Joachim de'Courval, Yamaska Co., Rev. A. Gladu.
St. Léonard, Nicolet Co., Rev. B. Prince.
St. Majorique, Drummond Co., Rev. F. P. Pratte.
Ste. Marie de Blandford, Nicolet Co., Rev. V. St.-Germain.
Ste. Monique, Nicolet Co., Rev. A. Blondin.
School — 6 Sisters of the Assumption. Sister S. Remi, supr. Pupils, 95.
St. Norbert d'Arthabaska, Arthabaska Co,, Rev. L. A. Buisson; Rev. U. Leblanc, vicar.
St. Patrick de Tingwick, Arthabaska Co., Rev. V. P. Jutras.
Ste. Perpétue, Nicolet Co., Rev. E. Tessier.
St. Pie de Guire, Yamaska Co., Rev. I. Béland.
St. Pierre les Becquets, Nicolet Co., Rev. P. A. Gouin; Rev. J. Joyal, vicar.
School — Boarding- and day-school for boys and girls. 6 Sisters of the Assumption. Sister S. Ignace, sup. Pupils, 40.
St. Rémi de Tingwick, Arthabaska Co., Rev. O. Is. Hamel.

Saint Rosaire, Arthabaska Co., Rev. O. Melançon.
St. Samuel, Nicolet Co., Rev. J. A. Houle.
Ste. Sophie de L'Evrard, Nicolet Co., Rev. G. Brunel. P. Allard, vicar.
St. Sylvère, Nicolet Co., Rev. N. Descoteaux; Rev. O. Dubois, vicar.
St. Valère de Bulstrode, Arthabaska Co., Rev. L. Tourigny.
St. Wenceslas, Nicolet Co., Rev. Thomas Boucher.
St. Zéphirin de Courval, Yamaska Co., Rev. J. B. H. Bellemare; Rev. E. Pepin, vicar.
Stanfold, Arthabaska Co., St. Eusèbe's, Rev. A. Désaulniers; Revs. N. Pepin, E. Guillemette, vicars.
School —Boarding school, and day-school for boys and girls. 10 Sisters of the Assumption. Sister Marie du Rosarie, supr. Pupils, 380.
Victoriaville, Arthabaska Co., Ste. Victoire's, Rev. U. Tessier; Revs. W. Pitt and A. Bernier, vicars; Rev. A. Mac Donald, chaplain of the Novitiate and of the Juniorate of the Brothers of the Sacred Heart.
Schools—Boarding school, and day-school for girls. 10 Sisters of Notre Dame 2 Lay teachers. Sister Ste. Florence, supr. Pupils, 288.
Day-school of the Brothers of the Sacred Heart of Arthabaskaville. 8 Brothers. Brother Hilaire, dir. Pupils, 205.
Warwick (East), Arthabaska Co., St. Médard's, Rev. Jos. Tessier; Rev. A. Labranche, vicar.
School —Boarding school, and day-school for boys and girls. 7 Sisters of the Assumption. Sister Marie-Anne de Jésus, supr. Pupils, 200.
Wickham (West). Drummond Co., St. John's, Rev. Zeph. Lahaye.
Yamaska, Yamaska Co., St. Michael's, Rev. A. Smith; Rev. F. X. Letendre.
School —Boarding school, and day-school for boys and girls. 7 Sisters of the Assumption. Sister St. Sévérin, supr. Pupils, 122.

Retired: Rev. J. E. Panneton, Sault-au-Recollet, P. Q.; Rev. N. O. Larue, Hospital, Trois-Rivieres, P. Q.; Rev. A. A. P. Bellemore, Nicolet; Rev. E. Janelle, St. Cyrille; Rev. Rev. T. Quinn, Nicolet; Rev. Camirand (College Canadien, Rome).

INSTITUTION IN CHARGE OF SECULAR CLERGY.

NICOLET. *Seminary of Nicolet.*—Very Rev. M. G. Proulx, V.G. (supr. and procurator); Mgr. J. A. Ir. Douville, P. R.; Rev. A. N. Bellemare, Rev. J. E. Bourret, Rev. F. P. Cantin, (director of the ecclesiastics); Rev. J. S. Poirier (director); Revs. G. Labissonière, C. Arsenault, J. D. Bourgeois, P. Arpin, H. Belcourt, A. Brule, G. Comchesne (profs.); 19 ecclesiastics (professors and tutors)). Students, 318.

INSTITUTIONS IN CHARGE OF RELIGIOUS ORDERS.

ORDERS OF MEN.

ARTHABASKAVILLE. *Commercial College.*—38 Brothers of the Sacred Heart. Brother Octavius, dir. Pupils, 375.
Day School.—2 Brothers of the Sacred Heart. Brother Hormisdas, dir. Pupils, 83.
VICTORIAVILLE. *Provincialhouse, Novitiate and Juniorate of the Brothers of the Sacred Heart.*—Brother Theodule, (provincial). In Novitiate: 5 Brothers; Brother Basilian, dir.; Novices, 40. In Juniorate: 6 Brothers; Brother Lawrence, dir.; Juniors, 70.
Commercial Academy.—8 Brothers of the Sacred Heart. Brother Hilaire, dir. Pupils, 220.

ORDERS OF WOMEN.

NICOLET. *Motherhouse of the Sisters of the Assumption.*—General Administration: Mother Ste. Monique, supr. gen.; Rev. Sisters du Sacré-Cœur and Ste. Félicite, assist.; Rev. Sister Ste. Josephine, depositary; Rev. Sister Ste. Marie, secretary; Rev. Sister M. du Rosaire, mistress of the novices; Rev. Sister Ste Agnés. gen. mistress of the studies. Establishments: in the diocese of Nicolet, 15; in other dioceses in Canada, in United States, in the N. W. Territory, 17; Professed Sisters: in Motherhouse, 40; in the Missions in diocese of Nicolet, 117; outside of the diocese, 120; Novices and Postulants, 60. Rev. F. E. Baril, chaplain. Connected with the Motherhouse is an *Academy.*
Hôtel-Dieu de Nicolet, Motherhouse of the Gray Nuns.—General Hospital for old men, in firm women, orphans, boys and girls, and for the sick and poor. In the Motherhouse 42 Sisters, 17 employed in the Mission of the N. W. Mother S. Alphonsus, supr.; Rev. Sisters Carignan and Youville, ass'ts. In Community: 42 Sisters, 23 Novices, 80 Orphans, 75 poor, 17 boarders. Mgr. J. A. Ir. Douville, chaplain.
Métairie St. Joseph.—Sister Lemire, dir. 3 Gray Nuns. 9 old people. Rev. E. Chatillon, chaplain.
Convent of the Sisters Adorers of the Precious Blood, — Mother St. Stanislas de Kostka, supr. 19 prof. Sisters, 3 Novices. Rev. M. G. Proulx, chaplain.
ARTHABASKAVILLE. *Hospital.*—20 Hospital Sisters of St. Joseph of Montreal. 6 Novices, 34 sick and poor men and women, 11 orphans, 16 boarders. Sister Jean de Goto, supr. Rev. G. Desilets, chaplain.
ST. CELESTIN. *Hospital for old people.*—3 Gray Nuns of Nicolet. Sister Lajemmerais, supr.

RELIGIOUS COMMUNITIES IN DIOCESE.

COMMUNITIES OF MEN.

Brothers of the Christian Schools (Montreal, P.Q.)—Nicolet; La Baie du Febvre; St. Grégoire.
Brothers of the Sacred Heart (Arthabaskaville, P. Q.) — Arthabaskaville; St. Guillaume; Victoriaville.

COMMUNITIES OF WOMEN.

Sisters of the Congregation of Notre Dame (Montreal, P. Q.)—Arthabaskaville; Victoriaville.
Hospital Sisters of St. Joseph—Arthabaskaville.
Gray Nuns of the Cross (Ottawa, Ont.) — St. François du Lac; Indian Village (Abènakis); Pierreville.
Sisters of the Assumption (Nicolet, P. Q.) — Nicolet; Gentilly; La Baie du Febvre; L'Avenir; Pierreville; Ste. Angèle de Laval; St. Célestin; Ste. Gertrude; St. Guillaume d'Upton; St. Grégoire; Ste. Monique; Stanfold; Warwick; Yamaska; St. Pierre les Becquets.
Sisters of the Presentation (St. Hyacinth, P. Q.)—S. David d'Yamaska; Drummondville.
Gray Nuns (Nicolet, P. Q.)—Nicolet; St. Celestin; Métairie, near Nicolet.
Sisters of the Precious Blood (Nicolet P. Q.) Nicolet.
Sisters of the Holy Family (Sherbrook)—Nicolet Seminary.

RECAPITULATION.

Bishops	1	Academies for young ladies	21
Secular priests	125	Parochial Schools	486
Churches with resident priests	63	Parochial Schools in charge of Sisters	19
Theological Seminary	1	Children attending Parochial Schools	15 817
Students	19	Orphan Asylums	2
Colleges and Academies for boys	6	Orphans	68
Students	1 044	Hospitals	3

Population 86 900

DIOCESE OF PEMBROKE

VICARIATE-APOSTOLIC JULY 11, 1882. DIOCESE MAY 4, 1898.

Comprising Pontiac County in the Province of Quebec, Renfrew County, and northern parts of the Counties of Frontenac, Lennox, Hastings, and Haliburton, and part of the Districts of Nipissing and Parry Sound, in the Province of Ontario; the territory between 91° James' west and 72° east, the Heighth of Land at the south, the Hudson Bay, the Great Whale River and Apiokacumish Lake, at the north.

RIGHT REVEREND

Narziſſe Zéphirin Lorrain, D.D.,

Bishop of Pembroke; cons. Sept. 21, 1882.—Res., *Pembroke, Ont.*

Secretary—Rev. J. F. BREEN—Res., *Pembroke, Ont.*

CLERGY, CHURCHES, MISSIONS AND SCHOOLS.

PROVINCE OF ONTARIO.

PEMBROKE, Renfrew Co., St. Columba's, Rt. Rev. N. Z. Lorrain, D.D., Rev. E. A. Latulipe, rector, Revs. J. F. Breen and J. Kimpton.
School—8 Gray Nuns of the Cross. 2 lay teachers. Pupils, 500.
Missions—Black Bay, Our Blessed Lady of the Bay.
Petawawa.
Arnprior, Renfrew Co., St. Chrysostome's, Rev. A. M. Chaine.
School—Connected with Academy.
Mission—Sand Point, St. Alexander's.
Bonfield, Nipissing District, St. Philomena's, Rev. J. O. Forget.
Mission—Boissonnault, St. Henri.
Brudenell (Opeongo Road), Renfrew Co., St. Mary's, Rev. F. L. French.
Mission—Sebastopol, St. Ann's.
Stations—Raglan.
Lyndoch.
Douglas, Renfrew Co., St. Michael's, Rev. H. S. Marion.
Eganville, Renfrew Co., St. James', Rev. P. S. Dowdall, Rev. P. Michaud, curate.
School—5 Gray Nuns of the Cross. Sister M. Ernestine, dir. Pupils, 190.
Mission—Golden Lake, St. John's.
Gower Point (La Passe), Renfrew Co , N. D. du Mont Carmel, Rev. H. Martel.
Griffith, Our Lady of the Rosary, Rev. J. C. Dagenais.
Missions—Black Donal Creek, St. John the Baptist.
Cury's Settlement, St. Joseph's.
Killaloe, St. Andrews', Rev. I. A. French.
Missions—Barry's Bay, St. Lawrence's O'Toole.
Round Lake, St. Sylvester.
Station—Basin Depot.
Levesqueville, (*Nosbonsing P.O.*), St. Thomas', Rev. A. Astor.
Missions—Chisholm, St. Louis.
Corbeille Siding, Sacred Heart of Jesus'.
Mattawa, Nipissing District, St. Ann's, Rev. F. Guertin, O.M.I., supr., Revs. F. C. Najotte, O.M.I., P. Gagné, O.M.I., Jos. D. Dalpé, O.M.I. 2 Brothers.
School—4 Gray Nuns of the Cross. Sister St. Cecile, dir. Pupils, 250.
Missions—Deux Rivières, St. Lawrence's, the Martyr.
Eau Claire, St. Teresa's.
Klock's Mill, St. James'.
Les Erables, St. John the Baptist.
McKay's, St. Zephirin's.
Rockcliff, St. Narcisse's.
Station—Bissetts Creek.
Maynooth, Hastings Co., St. Ignatius', Rev. J. J. McInerney.
Mission—Bancroft, Our Blessed Lady of Mercy.
Stations—Combermere.
Murchison, Craigmount.
Mount St. Patrick, Renfrew Co., Rev. J. Ryan.
Osceola, Renfrew Co., St. Pius', Rev. F. M. Devine.
Mission—Cobden, Sacred Heart.

DIOCESE OF PEMBROKE

Point Alexander, Renfrew Co., St. Felix's, Rev. Chs. Sudre.
Missions— Chalk River, St. Anthony's.
Des-Joachims, P. Q., St. Joachim's.
Renfrew, Renfrew Co., St. Francis Xavier's, Rev. P. T. Ryan, Rev. J. N. Duquette.
School—Connected with Academy.
Missions—Springtown, St. Raphael's.
Calabogie, Precious Blood of Jesus Christ.
Wilno, Renfrew Co., St. Stanislaus', Rev. B. Jankowski.
Mission — Barry's Bay (Polish.) Immaculate Conception, B.V.M.
Whitney, Reu. J. J. Quilty, P.P.
Mission — Madawaska, St. Anthony of Padua.
Stations — Rock Lake.
Cache Lake (Algonquin Park).
Canoe Lake.
Brulé Lake.
Rainy Lake.
Bark Lake.
Egan Estate.

PROVINCE OF QUEBEC.

Albany (*Hudson Bay P. O.*), Holy Guardian Angels, Revs. F. X. Fafard, O.M.I., L. P. Boisseau, O.M.I., A. Lacombe, O.M.I. 2 Brothers, O.M.I.
Aldfield, Pontiac Co., St. Sophia's, Rev. J. O. Faucher.
Mission — Lac des Loups, St. Francis of Assisi.
Calumet Island, Pontiac Co., St. Anne's, Rev. P. N. LeMoyne.
Mission — Bryson.
Chapeau (Allumettes Island), Pontiac Co., St. Alphonsus Mary, Rev. D. Leduc, Rev. L. Leduc, curate.
Coulonge, St. Peter's, Rev. A. Rinaud.
Mission — Pontefrac, St. Anthony of Padua.
North Témiskaming, St. Joseph's, Rev. A. Laniel, O.M.I., superior; Rev. J. P. Gueguen, O.M.I.: Rev. J. Erain, O.M.I. 2 lay brothers
School—4 Sisters of the Assumption of the B. V. Pupils, 75.
Missions—Abbittibi (Hudson Bay), St. George's.
Bay Lake.
Long Point, Holy Family.
Lake Timagaming.
Matadjiwang.
Matagamang.
Portage-du-Fort, Pontiac Co., St. Melanie's, Rev. A. Brunet.
Mission — Bristol, Pontiac Co., St. Edward's.
Quyon, Pontiac Co., St. Mary's, Rev. B. J. Kiernan.
Mission — Onslow, St. Bridget's.
Station — Pontiac.
Sheenboro, Pontiac Co., St. Paul the Hermit, Rev. P. J. Tracy.
Ville Marie, Lake Témiskaming, Pontiac Co., N. D. du Rosaire, Rev. M. Desjardins, O.M.I., (supr.), Revs. S. Beaudry, O.M.I., Jos. Pelletier, O.M.I., I. Jacob, O.M.I. 3 Brothers, O.M.I.
Missions — Fabre, St. Charles.
Guigues, St. Bruno.
Long Sault, Our Lady of Good Counsel.
Laverlochire, St. Isidore.
Vinton, Pontiac Co., St. Elizabeth's, Rev. Vinc. Ferreri.
Mission — Leslie, St. Charles.
Station — Thorn.

Grand Lake, St. Clotilde's.
Grassey Lake, St. John's.
Lake Barrière, St. Nazaire's.
Mekiskan (River St. Maurice).
Waswanipi, St. Augustin's.
Weymuntaching, St. Rose of Lima.
} Attended from Maniwaki (Archdiocese of Ottawa) by Revs. J. Guinard, O.M.I. and Rev. Geo. LeMoyne, O.M.I., from Lake St. John, Diocese of Chicoutimi.

INSTITUTIONS IN CHARGE OF RELIGIOUS ORDERS.

PEMBROKE, ONT. *Convent of Mary Immaculate Academy.*—20 Gray Nuns of the Cross, Sister Roby, supr.
Academy.— 12 Sisters. Pupils, 150.
Select School.— 8 Sisters and 2 Lay Teachers. Pupils, 485.
General Hospital.—9 Gray Nuns of the Cross. Sister St. Ann, supr. Patients, during the year 1902, 404.
Bishop's House—3 Sisters of the Holy Family.
ALBANY, ONT. (on James Bay). *Indian School and Orphanage.*—4 Gray Nuns of the Cross. Sister St. Martin, supr. Refuge for Indians, Old People and Orphans, 40.

ARNPRIOR, ONT. *Academy.*—7 Sisters of Charity. Sister Francesca, supr.
Academy and Select School.—Pupils, 317.
MATTAWA, ONT. 11 Gray Nuns of the Cross. Sister St. Cecilia, supr.
Hospital.—7 Sisters. Patients, during the year 1902, 305.
Select School.—4 Sisters and 1 Lay Teacher. Pupils, 250.
RENFREW, ONT. *Academy of St. Ann.*— 8 Sisters of Holy Cross and of the Seven Dolors. Sister Mary of St. Eusebia, supr. Pupils, 243.
VILLE MARIE, LAKE TEMISKAMING, PONTIAC CO. *Hospital.*—6 Gray Nuns of the Cross. Sister St. Basile, supr.
Hospital.—4 Sisters. Patients during the year 1902, 125.
Select School.—2 Sisters. Pupils, 90.
EGANVILLE, ONT. *Academy.* 5 Gray Nuns of the Cross. Sister Ernestine, supr. Pupils, 190.
NORTH TEMISKAMING. *Shool.*—4 Sisters of the Assumption of the B. V. M. Pupils, 75.

RELIGIOUS COMMUNITIES IN DIOCESE.

ORDERS OF MEN.

Oblate Fathers—Albany; Mattawa; Ville Marie, Lake Témiskaming, Pontiac Co.; North Témiskaming.

ORDERS OF WOMEN.

Gray Nuns of the Cross (Ottawa, Ont.)—Pembroke; Eganville; Mattawa; Ville Marie, Lake Témiskaming, Albany, on James Bay.
Sisters of Holy Cross and of the Seven Dolors (St. Laurent, P. Q.)—Renfrew.
Sisters of Charity (Halifax)—Arnprior.
Sisters of the Holy Family (Sherbrook) -Pémbroke.
Sisters of the Assumption of the B. V. M. (France)—North Temiskaming.

RECAPITULATION.

Bishop	1	Theological Students	16
Diocesan Priests	31	Academies	4
Priests of Religious Orders	14	Pupils	615
Total of priests	45	Parochial Schools	11
Total of Churches with resident priests	29	Children attending Parochial Schools	2 305
Missions with Churches	48	Orphan Asylum and Refuge for Indians	1
Total Churches	77	Hospitals	3
Stations	14	Population	44 603
Chapels	7	Indians about	3 940
		Total	48 543

DIOCESE OF PETERBOROUGH

(*Dioecesis Peterboroughensis.*)

DIOCESE JULY 11, 1882.

Comprises the Counties of Peterborough, Durham, Northumberland, Victoria, and the Districts of Muskoka and Parry Sound, in the Province of Ontario.

RIGHT REVEREND

RICHARD ALPHONSE O'CONNOR, D.D.,

Bishop of Peterborough, Ont.; consecrated May 1, 1889.—Res., *Peterborough, Ont.*

Former Bishops—Rt. Rev. JOHN FRANCIS JAMOT, D.D., cons. Titular Bishop of Sarepta, Vicar-Apostolic of Northern Canada, Feb. 24, 1874; Bishop of Peterborough July 11, 1882; died May 4, 1886.—Rt. Rev. THOMAS JOSEPH DOWLING, D.D., cons. May 1, 1887; transferred to Hamilton, January 11, 1889.

Vicar-General — Very Rev. JOSEPH BROWNE, *Douro, P. O.*

Archdeacon—Ven. D. J. CASEY.—Res., *Lindsay, Ont.*

Chancellor and Secretary—Rev. M. J. O'BRIEN.,DD—Res., *Peterborough, Ont.*

CLERGY, CHURCHES, MISSIONS AND SCHOOLS.

CITY OF PETERBOROUGH.

ST. PETER'S CATHEDRAL, Rt. Rev. R. A. O'Connor, D.D.; Rev. W. J. McColl, rector; Rev s. M. J. O'Brien, D.D., J. J. O'Brien, P. J. Galvin.

Free Schools—St. Mary's Convent. 7 Sisters of St. Joseph. Mother St. Michael, supr. 250 pupils.
Lake st. School. Sisters of St. Joseph. 200 pupils.
St. Peter's School. Pupils, 250.

Missions — Bowmanville, Durham Co., St. Joseph's.
Newcastle, Durham Co., St. John the Baptist.
Keene, Peterborough Co., St. John Evangelist.

Chapels — Mount St. Joseph, Motherhouse and Novitiate of Sisters of St. Joseph. Rev. Mother Clotilde, supr.
St. Mary's Convent.
St. Joseph's Hospital, Rev. D. O'Connell, chaplain.
House of Providence.

OUTSIDE OF THE CITY OF PETERBOROUGH.

Bracebridge, Muskoka district, St. Joseph's, Rev. T. Collins.

Missions— Baysville, Muskoka district, St. George.
Graven-Hurst, Muskoka district, St. Paul Apostle.
Morinus, Muskoka district, St. John the Baptist.
Whiteside, Muskoka District, St. Ann's.

Burnley, Northumberland Co., St. Peter Apostle, Rev. T. B. O'Connell.

Missions— Harwood, Northumberland Co., Sacred Heart.
Warkworth, Northumberland Co., St. Jerome's.

Byng Inlet, Parry Sound district, Holy Family, Rev. J. A. Grenier, S.J., Rev. S. Dufresne, S.J.

Stations — Beausoleil Island. Kabekanaug. Kitchi Kitiganing. } Indian Missions.
Nipissing. Parry Island. Shawanaga. Three Stations on Lake. } Indian Missions.

Campbellford, Northumberland Co., Visitation of the B.V.M., Rev. G. F. Whibbs, adm.
Cape Croker, Rev. J. Cadot, S.J.
Colbourg, Northumberland Co., St. Michael's, Rev. Edward H. Murray.
Free School—6 Sisters of St. Joseph. 200 pupils.—M. Theodosia, Supr.
Copper Cliff, Nipissing district, St. Stanislaus', attended from Sudbury.
Douro, Peterborough Co., St. Joseph's, Rev. W. J. Keilty.
Emily (*Downeyville P. O.*), Victoria Co., St. Luke's, Rev. C. S. Bretherton.
Ennismore, Peterborough Co., St. Martin's, Rev. M. F. Fitzpatrick.
Fénelon Falls, Victoria Co., St. Aloysius', Rev. P. J. O'Leary. (*P. O., Kinmount, Ont.*)
Missions— Bobcaygeon, Victoria Co., St. Joseph's.
Galway, Victoria Co., Immaculate Conception.
Field, St. Joseph, attended from Sturgeon Falls.
French River, Parry Sound, Rev. S. Dufresne, S.J.
Missions— Beaucage.
Chaudière Falls.
Grafton, Northumberland Co., St. Mary's, Rev. T. F. Scanlan.
Hastings, Northumberland Co., Our Lady of Mount Carmel, Rev. P. J. McGuire.
Kearney, Parry Sound district, St. Patrick's, Rev. T. F. Fleming.
Missions— Huntsville. Muskoka District, St. Mary's of the Assumption.
Lindsay, Victoria Co., Purification B.V.M., Ven. D. J. Casey, Rev. F. J. O'Sullivan, assistant.
Free School and Academy for young ladies. — 12 Sisters of St. Joseph. Mother Annunciation, supr. Pupils. 250.
Norwood, Peterborough Co., St. Paul's, Rev. P. Conway.
Mission — Havelock, Peterborough Co., St. Mary's.
Parry Sound, Parry Sound District, St. Peter Apostle, Rev. G. A. Artus, S.J.
Missions—Depot Harbor, Sacred Heart of Jesus.
Parry Island.
Port Hope, Durham Co., Our Lady of Mercy, Rev. M. Lynch.
Steelton, Algoma District, St. Ignatius Loyola, Rev. R. Chartier, S.J., supr., Rev. G. Lebel, S.J.
Thessalon, Algoma district, St. Ann's, Rev. J. Garaix, S J.
Trout Creek, Parry Sound district, Sacred Heart of Jesus, Revs. A. F. Kelly and P. J. Kelly.
Missions— Alsace, Parry Sound district, St. John Evangelist.
Loring, Parry Sound district, St. ——
Powassin, Parry Sound district, St. Joseph's.
Victoria Road, Victoria Co., Our Lady Help of Christians, Rev. J. J. O'Sullivan.
Mission — Kirkfield, St. John Evangelist.
Wa Wa, Algoma district, Rev. Ed. Proulx, S.J.
Missions— Brient. Michipicoten River, Algoma district.
Helen Mine. Tremblayville.
Wooler, Northumberland Co., St. Alphonsus, Rev. M. J. McGuire,
Mission — Brighton, Northumberland Co., Holy Angels.
Young's Point, Peterborough Co., Our Lady of Good Counsel, Rev. C. J. Phelan.
Missions— Chandos, Peterborough Co., Purification B.V.M.
Lakefield, Peterborough Co., St. Paul's.

There are also *Separate Schools* in Peterborough, Lindsay and Coburg; Hastings, Emily, Ennismore, Douro, Galway, Alsace, North Bay, Barrett, Sturgeon Falls, Port Arthur, Sudbury, Verner, Warren, Chelmsford, Sault Ste. Marie and Grafton, for boys and girls, most of them well attended.

Other Catholic *Indian Schools* under the Catholic Clergy at Wickwemikong, Wickwemikonsing average attendance, 15; South Bay, attendance, 20; West Bay, attendance, 25; Shesheguenning, attendance, 15; Mississauga, attendance, 24; White Fish Lake, average attendance, 18; Serpent River, attendance, 20; Manitowaning, attendance, 25; Wickwemikong, attendance, 25.

INSTITUTIONS IN CHARGE OF RELIGIOUS ORDERS.

PETERBOROUGH. *Motherhouse of the Sisters of St. Joseph.*—Rev. Mother Clotilde, supr.
House of Providence.—Mother Aloysia, supr.
St. Joseph's Hospital.—Mother M. Agatha, supr.
Free and Boarding School for girls.—Sisters of St. Joseph. Mother St. Michael, supr.

RELIGIOUS COMMUNITIES IN DIOCESE.

COMMUNITIES OF MEN.

Jesuit Fathers—Byng Inlet; Cape Croker; Coppercliff; French River; Steelton.
Brothers of the Christian Instruction (Laprairie).—Sturgeon Falls.

COMMUNITIE OF WOMEN.

Sisters of St. Joseph (Petersborough, Ont.)—Peterborough; Cobourg; Lindsay.

Conferences of St. Vincent de Paul at Peterborough and Lindsay.
Various sodalities and temperance societies in several places.

RECAPITULATION.

Bishop	1	Religious Orders (male)	1
Diocesan Priests	24	" " (female)	3
Priests of Religious Communities	8	Separate and Free Schools	51
Total	32	Schools for Indians	22
Churches with resident priest	28	Pupils, about	4 600
Missions with Churches	28	Orphan Asylums	2
Total Churches	56	Orphans	60
Stations, besides the Jesuit missions, about	50	Industrial and Reform Schools	2
Theological Students	3	Inmates	150
		Hospitals	4
		House of Providence, inmates	52

Catholic Population.....Whites, 43,190; Indians, 6,000.

DIOCESE OF RIMOUSKI

(*Dioecesis S. Germani.*)

DIOCESE JANUARY 15, 1867.

Comprises the Counties of Rimouski. Bonaventure and Gaspé— except the Magdalen Islands— and the greater part of Temiscouata County in the Province of Quebec.

RIGHT REVEREND

ANDRE ALBERT BLAIS, D.D., D.C.L.,

Bishop of Rimouski, P. Q.; cons. Titular Bishop of Germanicopolis May 18, 1890; Coadjutor *cum jure successionis* to Bishop Langevin; succeeded February 6, 1891. — Res., *Rimouski, P. Q.*

First Bishop—Right Rev. JEAN LANGEVIN, D.D., cons. Bishop of Rimouski May 1, 1867; resigned and nominated Archbishop of Leontopolis Febr. 6, 1891; died January 26, 1892.

Vicar-General — Very Rev. L. J. LANGIS, S.T.D.—Res., *St. Octave de Metis, P. Q.*

Canons—Revs. J. B. BLANCHET, M. R. BILODEAU, C. A. CARBONNEAU, Very Rev. L. J. LANGIS, Revs. P. J. SAUCIER, P. AUDET, L. ROULEAU, L. N. BERNIER, R. PH. SYLVAIN, J. O. NORMANDIN, D. MORISSET.

Honorary Canons—Right Rev. Mgr. M. BOLDUC P.D., Very Revs. P. N. THIVIERGE, and J. H. LAVOIE.

Diocesan officiality—Very Rev. L. J. LANGIS, S.T.D., V.G., *official;* Revs. J. B. BLANCHET, P. J. SAUCIER, P. AUDET, C. A. CARBONNEAU, *assessors;* Rev. J. A. D'AMOURS, S.T.D., J.C.D., *promotor;* Rev. J. O. NORMANDIN, *vice-promotor;* Rev. R. PH. SYLVAIN, *chancellor*; Rev. J. R. LEONARD, *vice-chancellor.*

Vicar-Forane—Rev. J. H. LAVOIE in Bonaventure Co.; Rev. J. E. OUELLET in Gaspé Co.

CLERGY, CHURCHES, MISSIONS AND SCHOOLS.

CITY OF RIMOUSKI.

BISHOP'S PALACE, Rt. Rev. André-Albert Blais, D.D., D.C.L; Rev. R. Ph. Sylvain, chaplain; Rev. C. A. Lavoie, pro-procurator; Rev. J. V. Côté, S,T.D., Ph.L., pro secretary.

CATHEDRAL OF ST. GERMAIN, Rev. P. J. Saucier, rector; Rev. J. E. Sirois, vicar; Rev. A. Duval, a. c.

Novitiate — Brothers of the Cross of Jesus. Rev. Brother Evariste, dir. 13 Brothers 6 Novices. 2 Postulants.

Schools — Sisters of Charity. 181 pupils.
Sisters of the Holy Rosary. 150 pupils. Mother Marie de l'Enfant-Jesus, dir.
Convent of the Sisters of Charity, Rev. Father F. Savary, eudist, chaplain.
Motherhouse of the Sisters of the Holy Rosary, Rev. R. Ph. Sylvain, chaplain.
Sisters of the Holy Family. Sister Mary of the Holy Rosary, supr. Rev. A. Poirier, chaplain.

OUTSIDE OF THE CITY OF RIMOUSKI.

Amqui, Rimouski Co., St. Benoît Labre's, Rev. L. D'Auteuil, Rev. S. Roy, vicar.
Schooi — 5 Sisters of the Holy Rosary. Sister M. de St. Jean, dir. Pupils, 255.
Missions — S, Leon le Grand, S. Edmond.
Anse au Griffon, Gaspé Co., St. Joseph's, Rev. Th. Smith.

Anse aux Gascons, Bonaventure Co., St. Germaine Cousin's, Rev. P. LeBel, dess.
Bic, Rimouski Co., St. Cecilia's, Rev. J. O. Normandin.
Cacouna, Temiscouata Co., St. George's, Right Rev. Mgr. Maj. Bolduc, P.D.. Rev. L. Ph. Canuel. ass.
Convent of the Sisters of Charity. Connected with Academy.
Cap Chat, Gaspé Co., St. Norbert's, Rev. E. Dufour.
Convent of the Sisters "Filles de Jesus".
Cap d' Espoir, Gaspé Co., St. Joseph's, Rev. C. Ph. Côté.
Cap des Rosiers, Gaspé Co., St. Alban's, Rev. Theo. Landry.
Mission — Grande Grave, Gaspé Co.. St. Augustine's.
Caplan, Bonaventure Co., St. Charles', Rev. J. Dechamplain.
Carleton, Bonaventure Co., St. Joseph's, Very Rev. J. H. Lavoie, V.F.; Rev. J. R. Léonard, retired.
Convent of the Sisters of Charity. Connected with Academy.
Cascapédiac, (New Richmond), Bonaventure Co., Holy Guardian Angels, Rev. J. A. Chalifour.
Cedar Hall, Rimouski Co., St. Pierre du Lac, Rev. P. Brillant.
School — 4 Sisters of the Holy Rosary. Sister M. de St. Pierre, dir. Pupils, 235.
Mission — St. Agricole.
Clorydorme, Gaspé Co., St. Cecilia's, Rev. J, L. Noel.
Mission — Grande Vallée, Gaspé Co., St. Francis Xavier's.
Douglastown, Gaspé Co., St. Patrick's, Rev. D. Gillis.
School —6 Sisters of the Holy Rosary. Sister M. de la Merci, dir. Pupils, 215.
Gaspé Basin, Gaspé Co., St. Albert's, Rev. F. Gauthier.
Missions — Cap aux Os, Gaspé Co., St. John the Baptist.
St. Majorique, Gaspé Co.
Grande Rivière, Gaspé Co., Notre Dame, Very Rev. J. E. Ouellet, V.F.
Mission — St. Isidore, Gaspé Co.
Ile Verte, Temiscouata Co., St. John the Baptist's, Rev. C. A. Carbonneau; Rev. A. Bouillon, assistant.
McNider, Rimouski Co., Assumption, Rev. L. Rouleau, Rev. A. Beaulieu, vicar.
School — 5 Sisters of the Holy Rosary (Sandy Bay). Sister M. de St. Francois-Xavier. dir. 180 pupils.
Maria, Bonaventure Co., St. Bridget's, Rev. J. B. A. Bélanger; Rev. J. Gagné, a. c
Matane, Rimouski Co., St. Jerome's, Rev. A. A. Soucy; Rev. L Ph. Chénard, vicar.
Convent of the Sisters of Good Shepherd. Connected with Academy.
Matapédiac, Bonaventure Co., St. Alexis, Rev. Jos. E. Pelletier.
School — 3 Sisters of the Holy Rosary. Sister M. de Ste, Thérese, dir. Pupils, 71.
Mission — St. François d' Assise.
St. Laurent, Rev. J. E. Matte.
Missions — Assametquagan, Rimouski Co., St. Robert's.
Mill Stream, Rimouski Co., St. Ambroise's.
St. André of Ristigouche, Bonaventure Co.
Méchins, Rimouski Co., St. Edward's, Rev. L. F. Coté.
Mission — Capucins, Rimouski Co., St. Paul.
Métis, Rimouski Co., St. Octavius', Very Rev. L. J. Langis, S.T.D., V.G.; Rev. P. M. Gagné, vicar.
Mont Louis, Gaspé Co., St. Maxime's, Rev. C. B. Beaulieu; Rev. J. A. April, vicar.
Missions — Magdeleine, Gaspé Co., St. Magdalen's.
Gros-Mole, Gaspé Co,, St. Antony's.
St. Evagre, Gaspé Co., River à Claude.
Manche d'Epée.
New Carlisle, Bonaventure Co., St. Stephen's, Rev. A. Audet.
Newport, Gaspé Co., St. Dominic's, Rev. Jos. St.-Laurent.
N. D. de Lourdes, Rimouski Co., Rev. J. D. Rioux.
School — 7 Sisters of the Holy Rosary. Sister M. de Ste. Gertrude, dir. Pupils, 250.
N. D. des Sept Douleurs, Ile Verte, Temiscouata Co., Rev. J. W. Dion, dess.
N. D. du Lac, Temiscouata Co., Notre Dame, Rev. Ph. Moreault, Rev. J. E. Mercier, vicar.
Convent of the Sisters "Filles de Jésus."
N. D. du Sacré Cœur, Rimouski Co., Rev. L. S. Arpin.
Pabos, Gaspé Co., St. Adélaide's, Rt. Rev. Mgr. F. X. Bossé, C.SSS., Rev. P. N. Thivierge, a.c.
Convent of the Sisters "Filles de Jésus".
Paspébiac, Bonaventure Co., Notre Dame, Rev. T. C. Duret.
Percé, Gaspé Co., St. Michael's, Rev. L. C. Lavoie.
Mission — Ile Bonaventure, Gaspé Co., Guardian Angels.
Pointe au Père, Rimouski Co., St. Ann's, Rev. J. M. Dréan, eudist; Rev. M, J. J. Tessier, eudist.
Port Daniel, Bonaventure Co., St. George's, Rev. L. J. S. Sirois.
Ristigouche, Bonaventure Co., St. Ann's, Revs. Pacifique, O.M.Cap., Félicien, O.M.Cap., Ferdinand, O.M,Cap., Robert, O.M.Cap., Isidore, O.M.Cap., and 4 lay brothers.
School — 3 Sisters of the Holy Rosary. Sister M. de St. Adolphe, dir. Pupils, 75.
Missions — Marieville, Bonaventure Co., L' Immaculate Conception.
Escuminac, Bonaventure Co., St. Anthony de Padoue.
Alverne, L', Bonaventure Co., Stigmates of St. Francis d'Assise.
Chemin Kempt, St. Fidéle de Sigmaringa.

Rivière au Renard, Gaspé Co., St. Martin's, Rev. Elias Morris.
St. Alphonse de Caplan, Bonaventure Co., Rev. J. E. Lepage.
St. Anaclet, Rimouski Co., Rev. M. R. Bilodeau, Rev. J. F. A. Lavoie, asst.
School — 4 Sisters of the Holy Rosary. Sister M. de St. Francois d'Assise, dir. 125 pupils.
Ste. Angèle de Mérici, Rimouski Co., Rev. Cyp. Gagné.
Ste. Anne des Monts, Gaspé Co., Rev. J. A. Pérusse, Rev. J. G. C. Plourde, vicar, Rev. J. R. Sasseville, a. c.
School — 4 Sisters of the Holy Rosary. Sister M. de St. Louis Gonzaga, dir. 70 pupils.
Missions — Rivière à la Martre, Gaspé Co., St. Martial's.
Marsouis, Ste. Emélie.
Cap aux Renards, S. François.
St. Arsène, Temiscouata Co., Rev. L. N. Bernier.
Ste. Blandine, Rimouski Co., Rev. Jos. Perron.
St. Bonaventure, Bonaventure Co., Rev. Thos. Gravel.
St. Clément, Temiscouata Co., Rev. L. C. H. Tremblay.
St. Cyprien, Temiscouata Co., Rev. J. A. Belles-Iles.
St. Damase, Rimouski Co., Rev. J. C. Bérubé.
St. Donat, Rimouski Co., Rev. D. Lebel.
St. Eloi, Temiscouata Co., Rev. L. Alph. Lamontagne.
St. Epiphane, Temiscouata Co., Rev. A. D. Jobin.
St. Eusèbe de Cabano, Temiscouata Co., Rev. J. E. Gagnon,
St. Fabien, Rimouski Co., Rev. Pierre Audet; Rev. P. Lafrance, vicar.
Ste. Félicité, Rimouski Co., Rev. G. Gagnon.
Mission — Grosses-Roches, Rimouski Co., St. Seven Brothers.
Ste. Flavie, Rimouski Co., Rev. N. Gagnon.
School—7 Sisters of the Holy Rosary. Sister M. of St. Gertrude, superioress. Pupils, 275.
Ste. Françoise, Temiscouata Co., Rev. J. M. G. Belzile.
St. Gabriel, Rimouski Co., Rev. Arth. LeBlanc.
School — 3 Sisters of the Holy Rosary. Sister M. de St. Georges, dir. 75 pupils.
Mission — St. Marcellin, Rimouski Co.
St. François-Xavier, Rimouski Co.
St. George de Malbaie, Gaspé Co., Rev. J. R. Asselin.
St. Godefroi, Bonaventure Co., Rev. J. T. E. Martin.
School— 2 Sisters of the Holy Rosary. Sister M. du Bon Pasteur, dir. Pupils, 56.
St. Honoré, Temiscouata Co., Rev. N. Caron.
St. Hubert, Temiscouata Co., Rev. P. Beaulieu, Rev. J. E. St. Pierre, vicar.
St. Jacques Causapscal, Bonaventure Co., Rev. J. G. Z. Belles-Isles.
Mission — Beaurivage, Rimouski Co., St. Florence.
St. Jean de Dieu, Temiscouata Co., Rev. J. A. Ouellet.
St. Jean l'Evangéliste, Bonaventure Co., Rev. J. O. Drapeau.
St. Joseph de Lepage, Rimouski Co., Rev. Eug. Pelletier.
St. Jules, Bonaventure Co., Rev. J. D. Morin.
Mission — St. Louis des Sauvages, Bonaventure Co.
St. Louis du Ha-Ha, Temiscouata Co., Rev. Elz. J. Roy.
St. Luc, Rimouski Co., Rev. F. X. Le Bel.
Ste. Luce, Rimouski Co., Rev. J. B. Blanchet; Rev. A. Verreau, ass.
School—3 Sisters of the Holy Rosary. Sister M. de la Nativité, dir. 45 pupils.
Ste. Marie de Sayabec, Rimouski Co., Rev. J. C. Saindon.
St. Mathias de Cabano, Temiscouata Co., Rev. M. U. Th. Dumas.
St. Mathieu, Rimouski Co., Rev. J. R. A. Cayouette.
St. Modeste, Temiscouata Co., Rev. F. X. Delâge.
St. Moïse, Rimouski Co., Rev. D. S. Giguère.
St. Omer, Bonaventure Co., Rev. J. F. Biron.
Mission.—St, Louis de Gonzague, Bonaventure Co.
St. Paul de la Croix, Temiscouata Co., Rev. E. P. Chouinard.
St. Pierre de Malbaie, Gaspé Co., Rev. P. F. Sirois.
Ste. Rose du Dégelé, Temiscouata Co., Rev. Ach. Thibault.
Mission — St. Benoit de Packington.
St. Simon, Rimouski Co., Rev. Lud. Rioux.
St. Valérien, Rimouski Co., Rev. Z. Jean, Rev. J. Amiot, a. c.
Tessierville, Rimouski Co., St. Ulric, Rev. P. C. Saindon; Rev. P. N. Dion, vicar.
Mission — St. Léandre.
Trois Pistoles, Temiscouata Co., Our Lady of Snows, Rev. D. Morisset, Rev. J. Drapeau, vicar
Convent of the Sisters of Jesus-Mary. Connected with Academy.

PILGRIMAGE SHRINES.

Pointe au Père, Rimouski Co., St. Anne's.
Ristigouche, Bonaventure Co., St. Ann's.
Ste. Anne des Monts, Gaspe Co.

INSTITUTIONS IN CHARGE OF SECULAR CLERGY.

RIMOUSKI. *Diocesan Seminary*, under the Patronage of St. Anthony.—Rev. J. A. D'Amours, S.T.D., J.C.D., (supr. and prefect of studies); Rev. A. Poirier, ass't.-supr. and procurator, Rev. A. Richard, dir. of Petit Seminary; Rev. Father C. J. A. Lebrun, Eudist, S.T.D., L.L., (prof. of dogm. and moral theology); Rev. Father J. Quelo. Eudist, S.T.D., Ph.D., (prof. of moral philosophy); Rev. P. Banville, S.T.D., Ph.D., (prof. of philosophy); Rev. Z. O. Gendron, (prof. of rhetoric), and 17 other ecclesiastical professors.

INSTITUTIONS IN CHARGE OF RELIGIOUS ORDERS.

RIMOUSKI. *Convent of the Sisters of Charity.*—Sister St. Barthélemi, supr. 21 Religious; 25 Auxiliary Sisters. Rev. Father F. Savary, eudist, chaplain.—Connected herewith is: 1) *Academy and Boarding School.*—181 pupils. 2) *Orphan Asylum.*—40 orphans, 23 infirms. 3) *Hospital.*—4) *Infant Asylum.*—75 pupils.

Motherhouse of the Sisters of the Holy Rosary, St. Germain st.—Sister M. of The Holy Ghost, supr. In Motherhouse; 75 Religious. In Community: 130 Religious, 45 Novices, 17 Postulants. Rev. R. Ph. Sylvain, chaplain. Town School, Pupils, 105. Sister M. de l'Enfant Jesus, dir.

CACOUNA. *Academy and Boarding School.*—6 Sisters of Charity, Gray Nuns. Sister St. John Baptist, supr. 94 pupils.

CARLETON. *Academy and Boarding School.* – 6 Sisters of Charity, Gray Nuns. Sister St. Honoré, supr. 59 pupils.

MATANE. *Good Shepherd Academy and Boarding School.*—7 Sisters Servants of the Immaculate Heart of Mary. Sister Marie de L'Annonciation, supr. Pupils, 105.

TROIS PISTOLES. *Academy and Boarding School.*—12 Sisters of Jesus-Mary. Sister St. Norbert, supr. 152 pupils.

NOTRE DAME DU LAC. Filles de Jésus. *Academy and Boarding School.* 9 Sisters. Sister M. Jos. of the Cross, supr. Pupils, 115.

RELIGIOUS COMMUNITIES IN DIOCESE.

Capuchin Fathers—Ristigouche.
Brothers of the Cross of Jesus.—Rimouski; St. Edmond.
Sisters of Charity, Gray Nuns (Quebec, P. Q.)—Rimouski; Cacouna; Carleton.
Sister Servants of the Immaculate Heart of Mary, Good Shepherd (Quebec, P. Q.) —Matane.
Sisters of Jesus-Mary (Sillery, P. Q.)—Trois Pistoles.
Sisters of the Holy Rosary (Rimouski, P. Q.)—Rimouski; Douglastown; McNider; Notre Dame de Lourdes; Ristigouche; St. Alexis de Matapédia; St. Anaclet; Ste. Ann des Monts; St. Gabriel; St. Godefroi; St. Luce; Amqui; St. Pierre du Lac, Cedar Hall.
Congregation of the "Filles de Jesus".—Cap Chat; Notre Dame du Lac; Pabos.
Sisters of the Holy Family.—Rimouski.

RECAPITULATION.

Bishop	1	Parochial Schools	520
Diocesan Priests	120	Pupils	17 985
Priests of Religious Communities	11	Orphan Asylum	1
Total	131	Orphans	40
Churches	116	Infant Asylum	1
Seminary for Secular Clergy	1	Infants	75
Students	192	Hospital	1
Academies for Young Ladies	6	Home for Aged Poor	1
Students	706	Catholic Population	102 417
		Protestant Population	4 243

DIOCESE OF SAULT STE. MARIE

DIOCESE NOVEMBER —, 1904.

Comprises the Districts of Algoma, and that portion of the district of Nippissing north and west of Lake Nipissing and the Bay du St. Sonnerre.

RIGHT REVEREND

D. J. SCOLLARD, D.D.,

Bishof of Sault Ste. Marie; consecrated ——, 1905.—Res., *Sault Ste. Marie, Ont.*

CLERGY, CHURCHES, MISSIONS AND SCHOOLS.

CITY OF SAULT STE. MARIE.

SACRED HEART OF JESUS, Algoma district, Rev. T. Lussier, S.J., supr.; Revs. J. Cadot, S.J., B. Hazelton, S.J.
ST. IGNATIUS', Revs. R. Chartier, S.J., G. Lebel, S.J.
Schools—5 Sisters of St. Joseph.
Sisters Grises.
Missions—Badjiwanang.
Missisange.

OUTSIDE OF THE CITY OF STE. MARIE.

Algoma, attended from Blind River.
Biezard Valley, Nipissing district, Our Lady of the Rosary, Rev. S. Coté, curé.
Blind River, Algoma district, Holy Family, Rev. J. L. Brault, S.J.
Missions— Bruce Mines, Algoma district.
Dayton, Algoma district.
Dean Lake, Algoma district.
Desbarats, Algoma district.
Cartier, attended from Sudbury.
Chapleau, Algoma district, Sacred Heart of Jesus, Rev. E. Lefebvre, S.J.
Missions— Biscotasing; White River.
Chlemsford, Algoma District, St. Joseph's, Rev. H. Hudon, S.J.
Cockburn Island, Algoma district, attended from Gardin River.
Cook's Mills, Algoma district, attended from ———
Fort William Mission, Algoma district, Immaculate Conception (Indian Mission), Rev. P. E. Lamarche, S.J., supr.; Rev. L. N. Dugas, S.J. 2 Lay Brothers.
Free School for Boys and Girls — Conducted by Sisters of St. Joseph. Average attendance, 55.
Missions— Fort Nipigon, Algoma district, Immaculate Heart of Mary.
Long Lake (Indian Mission).
Pays Plat (Indian Mission).
Pick River, Algoma district, St. Francis Xavier's (Indian Mission).
Red Rock, Algoma district, Sacred Heart of Jesus (Indian Mission).
Fort William, Algoma district, St. Patrick's, Rev. L. Arpin, S.J.
Free School — 5 Sisters of St. Joseph.
Garden River, Algoma district, Immaculate Heart of Mary (Indian Mission), Rev. Jos. Drolet, S.J., supr.; Revs. J. Richard, S.J., J. Chapdelaine, S.J.
Free School—Average attendance, 80.
Missions—Badjiwaning, Algoma district (Indian Mission).
Goulais Bay, Algoma district, St. Peter Apostle (Indian Mission).
Mississauga, Algoma district (Indian Mission).
St. Joseph's Island.
Les Sables.
Massey Station, Algoma district, Immaculate Conception, Rev. J. B. Nolin, S.J., supr.; Revs. H. Caron, S.J., H. Ferron, S.J., T. Desautels, S.J.
Mission—Walford, Algoma district, St. Francis Xavier's.
Stations — Cutler.
Espranola.
Sagamook.
Shishiguaning.
Spragge, Algoma district.
White Fish Lake.
Michipicoton Harbour, Algoma district, St. Ignatius Loyola, Rev. J. A. Grenier, S.J.
Missions — Wacoa; Gros Cap, (Indian Missions).
Station— Tremblayville.
North Bay, Nipissing district, St. Mary of the Lake, Rev. T. J. Crowley, desservant.
Mission — Callander, Parry Sound district, St. Alphonsus'.

Port Arthur, Algoma district, St. Andrew's, Rev. O. Nault, S.J., supr.; Rev. L. Lafortune, S.J.
Free School—Sisters of St. Joseph. 130 pupils.
Missions—Murillo, Algoma district.
Rossport, Algoma district.
Schreiber, Algoma district.
White River.
Station — Beaver Mines.
Sturgeon Falls, Nipissing district, Rev. C. Langlois, curé.
Schools—3 Brothers of the Christian Instruction. Brother Louis, dir. Pupils, 80.
5 Sisters of La Sagesse. Sister M. Callestine, supr. Pupils, 200.
Sudbury, Nipissing district, St. Ann's, Rev. J. A. Primeau, S.J., supr., Revs. L. Dumesnil, S.J., L. Coté, S.J., L. Héroux, S.J.
School—Gray Nuns of the Cross. Papils, 180.
Missions—Markstay.
Victoria Mine, St. Paul's.
Wahnapitao, Nipissing district, St. Alphonsus'.
Verner, Nipissing district, St. Jean, Rev. J. A. Lecuyer, curé.
Warren, Nipissing district, St. Thomas', Rev. E. Nayl, curé.
Mission — Appleby, St. Charles.
Wikwemikong, Algoma district, Manitoulin Island, Holy Cross (Indian Mission), Rev. A. Baudin, S.J., supr.; Revs. J. Paquin, S.J., A. Larue, S.J., J. Specht, S.J., V. Renaud, S.J., T. Desautels, S.J. 2 Scholastics; 7 Lay Brothers.
Free School for Boys—Under Jesuit Lay Brothers. Pupils, 50.
Free School for Girls—Daughters of the Immaculate Heart of Mary. Pupil, 110.
Missions—Beaverstone, Algoma district, St. Francis Xavier. (Indian Mission).
Killarney, Algoma district, St. Joseph's.
Little Current, Algoma district, St. Vincent de Paul's.
South Bay, Algoma district, Immaculate Conception (Indian Mission).
West Bay, Algoma district (Indian Mission).
Wickwemikonsing, Algoma district, Sacred Heart of Jesus (Indian Mission).

INSTITUTIONS IN CHARGE OF RELIGIOUS ORDERS.

FORT WILLIAM, West. *Industrial School and Orphan Asylum.*—6 Sisters of St. Joseph. Sister M. Francis, supr. Pupils, 70. Orphans, 40. *School*—4 Sisters of St. Joseph.
PORT ARTHUR. *Hospital.*—9 Sisters of St. Joseph. Mother M. Vincent, supr. 45 patients.
SAULT STE. MARIE. *Hospital.*—13 Gray Nuns of the Cross. Sister M. of Savior, supr. Average Number of Patients, 30. *School*—5 Sisters of St. Joseph. Sister M. Edward, supr.
SUDBURY. *Hospital.*—9 Gray Nuns of the Cross. Sister M. Ephrem, supr. Average Patients, 25.
WICKWEMIKONG. *Industrial School for Boys*, in which Indian children, principally of Manitoulin Island, learn farming and various trades. Boarders, 60; boys who stay with their parents and learn the trades, 40. Rev. Jesuit Fathers.
Industrial School for Indian Girls, in which, besides reading and writing, are taught various useful branches, as sewing, knitting, and every kind of housework. 7 Daughters of the Immaculate Heart of Mary. Number of boarders, 50; of girls who stay with their parents, but who attend school during the day, 30.

RELIGIOUS COMMUNITIES IN DIOCESE.

COMMUNITIES OF MEN.

Jesuit Fathers—Blind River; Chapleau; Chemsford; Ft. William; Garden River; Massey Station; Port Arthur; Sault Ste. Marie; Sudbury; Wa Wa; Wikwemikong.

COMMUNITIES OF WOMEN.

Daughters of the Immaculate Heart of Mary (Buffalo, N.Y.)—Wickwemikong.
Sisters of St. Joseph (Peterborough, Ont.)—Port Arthur; Sault Ste. Marie; Fort William, (Indian Mission), West and East.
Gray Nuns of the Cross (Ottawa, Ont.)—Sudbury; Sault Ste. Marie.
Sisters of La Sagesse (Montfort)—Sturgeon Falls.

RECAPITULATION.

Bishop	1	Churches with priest	18
Diocesan Priests	5	Hospitals	3
Priests of Religious Communities	28	Schools	10
Total	33	Industrial Schools	5

Population about ——

DIOCESE OF ST. ALBERT

(*Dioecesis S. Alberti.*)

DIOCESE 1871. DIVIDED 1891.

Comprises the Territory of Alberta, and part of Saskatchewan and Assiniboia, with the 109th degree of longitude for limit on the east.

RIGHT REVEREND

EMILE JOSEPH LEGAL, O.M.I., D.D.,

Bishop of St. Albert, cons., June 17, 1897, with the title *Bishop of Pogla*; transferred to the See of St. Albert, June 3, 1902. Res., *St. Albert, Alta., N. W. Ter.*

First Bishop—Right Rev. VITAL JUSTIN GRANDIN, O.M.I., D.D., Bishop of St. Albert, N. W. Ty.; cons. Nov. 30, 1859, Bishop of Satala, and Coadjutor of the Bishop of St. Boniface; transferred to the see of St. Albert on the day of its erection, Sept. 22, 1871; died June 3, 1902.

Vicars-General—Very Revs. A. LACOMBE, O.M.I., H. LEDUC, O.M.I.

DISTRICT OF ST. ALBERT.

ST. ALBERT, Alberta, Alta., Cathedral of St. Albert, Right Rev. Em. J. Legal, O.M.I., Rev. M. Mérer, O.M.I., supr.; Revs. V. Ladet, O.M.I., P. Beaudry, O.M.I. 6 Brothers, O.M.I.
Stations — Athabaska Landing, Jasper and Lac Baptiste.
Seminary — Rev. L. Culérier, O.M.I., supr.; Rev. P. O. McQuaid, O.M.I., Rev. P. V. Marchand, O.M.I. 1 Fr ces. Brother O.M.I.
Lake St. Anne, Alta., Rev. Zeph. Lyses, O.M.I.
Lamoureux, Alta., Our Lady of Lourdes, Rev. E. Dorais.
Legal, St. Emile, Rev. A. Normandeau
Morinville, Alta., St. John Baptist's, Rev. Arcade Ethier.
Rivière Qui Barre, Alta., Ste. Emerence, Rev. Ch. F. Okhuysen.
Indian Reserve, Revs Gust. Simonin, O.M.I., P. Le Clainchi, O.M.I.
Stations — Lac La Nonne.
St. Charles.
Villeneuve, St. Pierre, Rev. L. Tremblay.

DISTRICT OF EDMONTON.

Edmonton, Alta., St. Joachim's, Very Rev. H. Leduc, O.M.I., V.G., superior; Revs. A. Jan O.M.I., P. Hetu, O.M.I. 2 Brothers.
Beaumont, St. Vital, Alta., Rev. T. Quévillon.
Duhamel, Alta., St. Thomas, Rev. H. Beillevaire.
Station — Lac Butor.
Ewing, Rev. M. Gendre.
Hobbema, Alta., Our Lady of Seven Dolors, Revs. L. Dauphin, O.M.I., G. Moulin, O.M.I.
Krakou, Rev. M. F. Olzewski.
Stations — Edna and Starr.
Lac Demay, St. Hyacinth's, Rev. D. Kulawy, O.M.I.
Stations — Bittern Lake, Rabbit Hill, Rosenroll.
Red Willow, Revs. M. Ferroux and P. Bazin, S.M.T.
Spring Lake, Assa., Rev. F. Schulte, O.M.I.,
Station — Heather Brae, Assa.
Strathcona, Alta., St. Anthony of Padua, Rev. G. Nordmann, O.M.I.
Vegreville, Revs. P. Bernier, C.R.I.C., and P. Garnier, C.R.I.C. 1 Brother.
Stations — Birch Lake and Brosseauville.
Wetaskiwin, Alta., Revs. F. Van Wetten, O.P., F. Walvarens, O.P. 1 Brother.
Stations — Lacombe, Leduc, Millet, Morningside and Ponoka.
Winterburn, Edmonton Indian Agency, Mission of St. John the Evangelist, Rev. Christopher Tessier, O.M.I.
Station — St. Joseph.

DISTRICT OF CALGARY.

Calgary, Alta., St. Mary's, Revs. A. Lemarchand, O.M.I., D. Dubois, O.M.I., J. Vandendale, O.M.I. 1 Brother, O.M.I.
Stations — Anthracite, Airdries, Banff, Canmore, Cardstair, Crossfield, Disbury, Laggan and Olds.
Blairmore, Rev. A. Lepine, O M.I.
Cochrane, Alta., Rev. P. J. Seltmann, O.M.I.
Innisfail, Rev. P. Voisin, supr., Revs. R. Gendre, P. Chauvin.
Stations — Blackfolds, Bowden, Penhold and Red Deer.
Lethbridge, Alta., Rev. L. Vantighem, O.M.I.
Mac Leod, Alta., Holy Cross, Rev. J. Danis, O.M.I. 1 Brother, O.M.I.
Medicine Hat, Rev. C. H. Lauversin.
Pincher Creek, Alta., Ermitage of St. Michael, Very Rev. A. Lacombe, O.M.I., V.G., supr.; Rev. A. Blanchet, O.M.I. 1 Brother, O.M.I.

DISTRICT OF SADDLE LAKE.

Saddle Lake, Alta, Sacred Heart, Rev. L. Balter, O.M.I. 2 Brothers, O.M.I.
Cold Lake, St. Raphael's, Rev. L. Legoff, O.M.I. 1 Brother, O.M.I.
Station — Lac du Coeur.
Lac Blanc, via Lake La Biche, St. Matthias', Rev. W. Comiré, O.M.I. 1 Brother, O.M.I.
Lac Labiche, Alta., Notre Dame des Victoires, Rev. H. Grandin, O.M.I., supr., Rev. V. LeGoff, O.M.I.
Onion Lake, Alta., Our Lady of the Rosary, Revs. E. Cunningham, O.M.I., J. Portier, O.M.I.
Stations — Lac d'Original and Lac Grenonith.
St. Paul des Mêtis, via Saddle Lake, Alta., St. Paul's, Revs. A. Thérien, O.M.I., C. Boulenc, O.M.I. 5 Brothers, O.M,I.

DISTRICT OF THE BLACKFOOT INDIANS.

Okotoks, Rev. J. J. M. Lestanc, O.M.I., supr.
Stations — Claresholm, High River, Leavings, Midnapore, Nanton and Stavely.
Dunbow, St. Joseph's Industrial School, Rev. A. Naessens, O.M.I., principal. 3 Brothers, O.M.I.
Blackfoot Crossing, Rev. J. Riou, O.M.I., Rev. S. Lechevalier, O.M.I.
Stations — Gleichen, Knee Hill and Rosebud.
Blood Reserve, Revs. L. Levern, O.M.I., J. M. Salaun, O.M.I.
Stations — Cardston and Kootonay River.
Piegan Reserve (*Mac Leod*), Rev. L. Doucet, O.M.I. 1 Brother.

DISTRICT OF THE GREEK CATHOLICS.

Beaver Lake, Rev. V. Philippot, O.S.B.M.
Rabbit Hill, Rev. Soson Dydyk, O.S.B.M.
Star, Rev. Anton Strozski, O.S.B.M.

INSTITUTIONS IN CHARGE OF RELIGIOUS ORDERS.

ST. ALBERT. *Academy, Hospital, Orphan Asylum, Indian Industrial School and Public School* — 18 Gray Nuns, 10 helpers. Sister Dandurand, supr. 118 orphans, Pupils, 135. Total of scholars, 271. *A Novitiate* composed of 10 novices.
BLACKFOOT CROSSING. *Indian Boarding School.* — 4 Sisters of Charity of Providence. Sister M. Clarisse, supr. 30 pupils.
BLOOD INDIAN RESERVE (*MacLeod P. O.*). *Hospital.*—6 Gray Nuns. 1 helper. Sister St. Eusèbe, supr. Patients, 42.
Indian Boarding School. Gray Nuns, 6. Pupils, 30. Sister Girard, supr.
CALGARY. *Sacred Heart Academy.*—23 Faithful Companions of Jesus. Mother M. Greene, supr. 240 pupils.
Holy Cross Hospital—9 Gray Nuns. 4 helpers. Sister Carroll, supr. Average, 40 patients daily.
EDMONTON. *Academy.*—16 Faithful Companions of Jesus. Mother O'Flaherty, supr. 170 pupils. 20 Boarders.
General Hospital.—8 Gray Nuns. Sister O'Bryan, supr. 4 helpers. Average, 30 patients.
Maternity Hospital. — 6 Sisters of Misericorde. 3 helpers. Sister St. Francois d'Assises, supr. Average, patients, 15. Children, 15.
ST. JOSEPH'S INDUSTRIAL SCHOOL (*Dunbow P. O.*).—7 Gray Nuns. Sister Dubord, supr. 70 pupils.
HOBBEMA. *Indian Boarding School.*—8 Sisters of the Assumption. Sister St. Jean de la Croix, supr. 62 pupils.
LETHBRIDGE. *St. Aloysius Academy.* — 14 Faithful Companions of Jesus. Pupils, 200; 22 boarders. Mother McCormack, sup.
ONION LAKE (via Battleford). *Indian Boarding School.* — 7 Sisters of the Assumption. 78 pupils.
PIEGANS RESERVE. *Indian Boarding School.* — 8 Gray Nuns. 20 pupils. Sister Dubord, supr. Pupils, 110.
SADDLE LAKE. *Indian Boarding School.*—7 Gray Nuns, Sister Léveillé, supr. 42 pupils.
ST. PAUL DES METIS. *Half breeds Boarding School.* — 7 Sisters of Assumption. Boarders 80. Total of pupils, 110. Rev. Sister Marie Emmanuel, supr.

RELIGIOUS COMMUNITIES IN DIOCESE.

COMMUNITIES OF MEN.

Oblate Fathers—The Oblate Fathers attend to all Indian missions of the diocese.
Pramonstratentians—Wetaskiwin.
Basilian Fathers—(Greek Ruthenian), Beaver Lake.
Regular Canons of the Immaculate Conception.—Vegreville.
Priests of St. Mary.—Innisfail.

COMMUNITIES OF WOMEN.

Sisters of Charity, Gray Nuns (Montreal, P. Q.)—St. Albert; Calgary; Edmonton; Dunbow; Saddle Lake, 50.
Sisters of the Assumption (Nicolet, P.Q.)—Hobbema; Onion Lake; St. Paul des Métis, 21.
Faithful Companions of Jesus (Paris, France.)—Calgary; Edmonton; Lethbridge, 49.
Sisters of Charity, Gray Nuns (Nicolet, P. Q.).—Blood Indian Reservation; Piegans Reservation, 17.
Sisters of Charity of Providence (Montreal, P. Q.)—Blackfoot Reservation, 4.
Sisters of Misericorde (Montreal, P. Q.)—Edmonton, 6.
Daughters of Jesus—St. Albert; Edmonton; Calgary, 14.
Sister Servants of Mary—(Greek Ruthenian), Beaver Lake, 6.

RECAPITULATION.

Bishop	1	Seminary	1
Secular Priests	8	Industrial School	1
Priests of Religious Orders	58	Indian Boarding Schools	8
Total Priests	66	Academies	4
Churches with resident priests	34	Pupils	1 950
Brothers	31	Hospitals	4
Missions with Churches	18	Orphan Asylums	2
Stations	47	Catholic Population	35 000

DIOCESE OF ST. HYACINTH

(Dioecesis Sancti-Hyacinthi.)

DIOCESE JUNE 8, 1852.

Comprising the Counties of St. Hyacinth, Richelieu, Rouville, Missisquoi, Bagot, Iberville and a part of the Counties of Brome, Shefford and Verchères in the Province of Quebec.

RIGHT REVEREND

MAXIME DECELLES, D.D.,

Bishop of St. Hyacinth; cons. March 9, 1893, Bishop of Druzipara, *cum jure successionis* of St. Hyacinth. Bishop of St. Hyacinth, May 24, 1901.—Res.: *St. Hyacinth, P. Q.*, Bishop's Palace.

Former Bishops—Rt. Rev. JOHN CHAS. PRINCE, cons. Bishop of Martyropolis and Coadj. of Montreal July 25, 1845; transferred to St. Hyacinth June 8, 1852; died May 5, 1860.—Rt. Rev. JOSEPH LAROCQUE, cons. Bishop of Cydonia and Coadjutor of Montreal Oct. 28, 1852; transferred to St. Hyacinth June 22, 1860; resigned Aug. 17, 1865; named Bishop of Germanicopolis Jan. 15, 1867; died Nov. 18, 1887.—Rt. Rev. CHAS. LAROCQUE, cons. Bishop of St. Hyacinth July 29, 1866; died July 15, 1875.—Rt. Rev. LOUIS-ZEPHIRIN MOREAU, cons. Bishop of St. Hyacinth Jan. 16, 1876; died May 24, 1901.

Vicar General—Very Rev. A. X. BERNARD, res. *St. Hyacinth, P. Q., Bishop's Palace.*

Secretary—Very Rev. P. Z. DECELLES; Rev. A. M. DAOUST, assistant-secretary.

Procurator—Very Rev. C. A. BEAUDRY; Rev. F. LANGELIER, assistant-procurator.

Canons—Very Rev. A. X. BERNARD, V.G. (*Provost and Archdeacon*), Very Revs. A. O'DONNELL, F. X. JEANNOTTE, J. B. DUPUY, A. DUMESNIL, L. H. DUHAMEL (*Penitentiary*), C. A. BEAUDRY, P. Z. DECELLES, M. GODARD, J. C. BERNARD.

Honorary Canons—Very Revs. J. B. MICHON, J. B. O. GUY, N. GAUTHIER.

Diocesan Officiality—Very Rev. A. X. BERNARD, V.G., *Official;* Very Revs. A. O'DONNELL, F. X. JEANNOTTE, *Assessors*; Rev. J. L. GUERTIN, *Promotor*; Rev. C. N. LEDUC, *Vice-Promotor*; Very Rev. P. Z. DECELLES, *Chancellor*; Rev. A. M. DAOUST, *Vice-Chancellor.*

CLERGY, CHURCHES, MISSIONS AND SCHOOLS.

CITY OF ST. HYACINTH.

BISHOP'S PALACE, Rt. Rev. M. Decelles, D.D.; Very Rev. A. X. Bernard, V.G.; Very Rev. P. Z. Decelles, secretary; Rev. A. M. Daoust, assistant secretary; Very Rev. C. A. Beaudry, procurator; Rev. F. Langelier, ass't-procurator.

ST. HYACINTH'S CATHEDRAL, Rev. L. A. Senécal, rector; Revs. L. O. Roberge, J. B. Larochelle and J. L. N. Lévesque, assistants.

Schools — *Girouard Academy.* 16 Brothers of the Sacred Heart. Brother Emeric, dir. Pupils, 480.

Loretto Academy. 15 Sisters of the Presentation. Sister M. Ste. Eugénie, dir. Pupils, 198.

Holy Angels Academy. 7 Sisters of the Presentation. Sister M. St. Victor, dir. Pupils, 400.

Chapel — St. Geneviève's Workhouse.

RESIDENCES — *Villa St. Maurice*, Rev. G. C. Richard, chaplain of the Presentation of Mary.

Villa Bedini, Rev. L. L. Dupré, chaplain of the Juvenate and Novitiate of the Marist Brothers.

St. Antoine, for old or infirm clergymen. Revs. P. O. Allaire, M. Godard, J. B. Durocher, F. Pratte, L. H. Lassalle, Az. Desnoyers, F. X. Bertrand, a. c. retired. Rev. H. Massé, chaplain of the College of the Sacred Heart.

Hôtel Dieu, Revs. J. Chaffers, chaplain, J. A. Fontaine, assistant.

NOTRE-DAME DU S. ROSAIRE, Rev. P. M. Béliveau, O.P., rector; Revs. M. J. Archambault and B. Bourbonnière, O.P., assistants; Rev. J. U. Charbonneau, A.C., retired.
Schools—*St. Joseph's School.* 6 Sisters of St. Joseph. Sister St. Alphonse, dir. Pupils, 103
La Providence. 4 Sisters of St. Joseph. Sister St. Frs. d'Assise, dir. Pupils, 145.
Chapel — St. Joseph's Farm.
RESIDENCES — *Monastery of the Precious Blood* (White House)—Rev. J. E. Roy, chaplain; Very Rev. J. B. Dupuy, a. c., retired.
St. Joseph's Convent.—Very Rev. A. O'Donnell, chaplain.

Chapels.

Chapel at the Hôtel-Dieu, Rev. J. Chaffers, chaplain; Rev. J. A. Fontaine, assistant; res., Hôtel-Dieu.
Chapel at the Presentation Convent. Rev. G. C. Richard, chaplain; res., Villa St. Maurice.
Chapel at the Monastery of the Precious Blood. Rev. J. E. Roy, chaplain; res., Monastery of the Precious Blood (White House).
Chapel at the Motherhouse of the Sisters of St. Joseph, Very Rev. A. O'Donnell, chaplain; res. St. Joseph's Convent.
Chapel at the Novitiate of the Marist Brothers. Rev. L. L. Dupré, chaplain; res., Villa Bedini.
Chapel at the College of the Sacred Heart. Rev. H. Massé, chaplain; res., Residence St. Antoine, St. Hyacinth, P. Q.

OUTSIDE OF THE CITY OF ST. HYACINTH.

Abbotsford, Rouville Co., St. Paul, Rev. A. S. Dupuy; Rev. F. M. Gosselin, assistant.
Acton Vale, Bagot Co., St. André, Rev. P. M. A. Hogue, pastor; Rev. J. A. Halde, assistant.
Schools—Presentation Convent. 14 Sisters. Sister M. des Sept-Douleurs, dir. Pupils, 178.
Commercial Academy. 5 Brothers of St. Gabriel. Bro. Melchoir, dir. Pupils, 150.
Adamsville, Brome Co., St. Vincent, Rev. J. B. A. Allaire, pastor.
Ange Gardien de Rouville, Rouville Co., Rev. J. H. Nadeau, pastor; Rev. L. A. Larocque, retired.
Bedford, Missisquoi Co., St. Damien, Rev. J. B. Tétreau, pastor.
School—6 Sisters of St. Joseph. Sister des SS. Anges, dir. Pupils, 172.
Belœil, Verchères Co., St. Mathieu, Very Rev. F. X. Jeannotte, pastor; Rev. J. P. Laviolette, assistant.
Schools—Holy Names of Jesus and Mary Convent. 9 Sisters. Sister St. Charles-Borromée, dir. Pupils, 116.
Academy—4 Little Brothers of Mary. Brother Zenais-Marie, dir. Pupils, 81.
Clarenceville, Missisquoi Co., St. Jacques', Rev. P. D. Darche, pastor.
School—4 Sisters of St. Joseph. Sister St. Hilaire, dir. Pupils, 53.
Dunham, Missisquoi Co., Ste. Croix, Rev. P. E. Noiseux, pastor.
Farnham, Missisquoi Co., St. Romuald, Rev. J. M. Laflamme, pastor; Revs. L. C. Savoie and A. U. Langelier, assistants.
School—Presentation Convent. 27 Sisters. Sister M. St. Alphonse, dir. Pupils, 500.
Frelighsburg, Missisquoi Co., St. François d'Assise, Rev. F. X. N. Boulais, pastor.
School — Presentation Convent. 4 Sisters. Sister M. Ste. Hedwidge, dir. Pupils, 75.
Granby, Shefford Co., St. Coeur de Marie, Rev. M. Gill, pastor; Rev. R. Gingras, assistant.
Schools—Commercial Academy. 16 Little Brothers of Mary. Brother Camélien, dir. Pupils, 322.
Presentation Convent. 14 Sisters. Sister Mary of the Holy Angels, dir. Pupils, 378.
Henryville, Iberville Co., St. George, Rev. J. A. Foisy, pastor.
Schools—Academy. 3 Little Brothers of Mary. Brother Victor Etienne, dir. Pupils, 80.
Presentation Convent. 8 Sisters. Sister Mary St. Catherine, dir. Pupils, 88.
Knowlton, Brome Co., St. Edouard, Rev. J. B. E. Decelles, pastor.
La Présentation, St. Hyacinth Co., Rev. P. L. Paré, pastor; Rev. J. C. Guertin, assistant.
Milton, East, Shefford Co., Ste. Cécile, Rev. J. A. Benoit, pastor.
Mt. Johnson, Iberville Co., St. Grégoire, Rev. J. Z. Vincent, pastor; Rev. O. Lincourt, ass't.
North Stanbridge, Missisquoi Co., St. Ignace, Rev. J. O. Gadbois, pastor.
Notre Dame de Stanbridge, Missisquoi Co., N. D. des Anges, Rev. J. A. Laurence, pastor.
Pike River, Missisquoi Co., St. Pierre de Vérone, Rev. J. N. C. Maynard, pastor.
Richelieu, N. D. de Bonsecours, Rev. R. Lamoureux, pastor.
Rougemont, Rouville Co., St. Michel, Rev. A. F. Kéroack, pastor.
Roxton Falls, Shefford Co., St. Jean-Baptiste, Rev. N. C. Leduc, pastor; Rev. J. E. E. Pelletier, assistant.
Schools—Commercial Academy. 4 Little Brothers of Mary. Brother Marie Alexandre, dir. Pupils, 61.
Presentation Convent. 10 Sisters. Sister M. St. Olivier, dir. Pupils, 130.
Roxton Pond, Shefford Co., Ste. Pudentienne, Rev. L. A. Dutilly, pastor.
School—4 Sisters of St. Joseph. Sister M. de l' Enfant-Jesus, dir. Pupils, 101.

Sabrevois, Iberville Co., Ste. Anne, Rev. P. C. Boulay, pastor.
Sorel, Richelieu Co., St. Pierre, Very Rev. J. C. Bernard, pastor; Revs. C. H. Tétreau, O. Péloquin and P. N. Desmarais, assistants. Revs. F. Z. Mondor, Frs. Desrosiers, C. Sicard, a.c. Res. at Sorel, P. Q.
School—Congregation of Notre Dame Convent. 25 Sisters. Sister Ste. Marie-Rose, dir. Pupils, 711.
Sweetsburg, Missisquoi Co., Ste. Rose de Lima, Rev. A. St. Amour, pastor.
Waterloo, Shefford Co., St. Bernardin, Rev. M. Beauregard, pastor; Rev. J. L. Beauregard, a. c., retired.
Schools—Academy. 4 Little Brothers of Mary. Bro. Antoine Marie, dir. Pupils, 95.
Holy Names of Jesus and Mary Convent. 15 Sisters. Sister M. Louis, dir. Pupils, 178.
West Shefford, Shefford Co., St. Francis Xavier, Rev. T. J. Barré, pastor.
St. Aimé, Richelieu Co., Rev. O. Leduc, pastor; Rev. J. B. H. Nadeau, assistant.
Schools—Commercial Academy. 10 Brothers of the Holy Cross. Brother Michel, dir. Pupils, 177.
Presentation Convent. 13 Sisters. Sister Marie du S. Nom de Jésus, dir. Pupils, 190.
St. Alexandre, Iberville Co., Rev. J. A. Archambault, pastor.
School—Presentation Convent. 9 Sisters. Sister M. St. Julien, dir. Pupils, 110.
St. Alphonse, Shefford Co., Rev. L. E. Cormier, pastor.
Ste. Angèle, Rouville Co., Rev. J. D. Meunier, pastor.
Ste. Anne de Sorel, Richelieu Co., Rev. A. V. Roy, pastor.
St. Antoine, Richelieu Co., Rev. A. Saint-Louis, pastor; Rev. L. Dorais, assistant.
School—6 Sisters of St. Joseph. Sister du Sacré Cœur, dir. Pupils, 160.
St. Armand, Missisquoi Co., Notre Dame de Lourdes, Rev. J. R. Lussier, pastor.
St. Athanase, Rev. J. C. Cormier, pastor; Rev. P. A. Trudeau, assistant.
Schools—Commercial Academy. 2 Little Brothers of Mary. Brother Angelicus dir. Pupils, 241.
Congregation of Notre Dame Convent. 11 Sisters. Sister St. Pierre de Vérone, dir. Pupils, 181.
St. Barnabé, St. Hyacinth Co., Rev. C. L. N. Angers, pastor.
Ste. Brigide, Iberville Co., Rev. P. A. Saint-Pierre, pastor.
St. Césaire, Rouville Co., Rev. Th. Boivin, pastor; Rev. J. A. H. Lagacé, assistant; Rev. J. A. N. Roy, retired.
School—Presentation Convent. 19 Sisters. Sister Mary St. Alexandre, supr. Pupils, 233.
St. Charles, St. Hyacinth Co., Rev. J. S. Taupier, pastor; Rev. R. Guertin, assistant.
St. Damase, St. Hyacinth Co., Very Rev. N. Gauthier, pastor; Rev. J. E. Lemonde, assistant; Rev. J. Jodoin, a.c. retired.
St. Denis, St. Hyacinth Co., Very Rev. J. B. Michon, pastor; Revs. J. A. Monfet and J. T. A. Tourigny, assistants.
Schools — Congregation of Notre Dame Convent. 6 Sisters. Sister St. Emérentienne, dir. Pupils, 142.
Connected with the Commercial College under the direction of the Clerics of St. Viateur.
St. Dominique, Bagot Co., Rev. A. Bouvier, pastor.
School — 4 Sisters of St. Joseph. Sister M. de la Providence, dir. Pupils, 110.
St. Ephrem, Bagot Co., Rev. E. Lessard, pastor; Rev. J. L. Boisvert, assistant.
Schools—Commercial Academy. 9 Little Brothers of Mary. Brother Marie-Ovila, dir. Pupils, 94.
Presentation Convent. 9 Sisters. Sister M. du Coeur de Jésus, dir. Pupils, 100.
Ste. Hélène, Bagot Co., Rev. P. J. Cardin, pastor.
St. Hilaire, Rouville Co., Rev. G. Gaudreau, pastor; Rev. I. Bessette, retired.
School — Holy Names of Jesus and Mary Convent. 8 Sisters. Sister Mary Zénaide, dir. Pupils, 52.
St. Hugues, Bagot Co., Rev. V. Chartier, pastor; Rev. J. A. Vézina, assistant.
School — Presentation Convent. 12 Sisters. Sister Mary de la Nativité, dir. Pupils, 242.
St. Jean Baptiste, Rouville Co., Rev. H. Balthazard, pastor; Rev. F. X. N. Tanguay, assistant.
School — Presentation Convent. 10 Sisters. Sister M. St. Amédée, dir. Pupils, 100.
St. Joachim, Shefford Co., Rev. C. A. Guillet, pastor.
St. Joseph de Sorel, Richelieu Co., Rev. J. M. M. Cadieux, pastor.
St. Jude, St. Hyacinth Co., Rev. E. Filiatrault, pastor.
St. Liboire, Bagot Co., Rev. J. L. Guertin, pastor, L. M. Létourneau, retired.
St. Louis, Richelieu Co., Rev. J. C. Blanchard, pastor.
Ste. Madeleine, St. Hyacinth Co., Rev. J. B. Houle, pastor.
School — 4 Sisters of St. Joseph. Sister St. Thomas d'Aquin, dir. Pupils, 104.
St. Marc, Verchères Co., Rev. F. X. Vanasse, pastor; Rev. H. Lecours, assistant.
St. Marcel, Bagot Co., Rev. P. U. Brunel, pastor.
Ste. Marie de Monnoir, Rev. J. A. Lemieux, pastor; Rev. J. I. Larose, assistant; Rev. N. Brodeur, retired.
Schools—Commercial Academy. 3 Brothers of St. Gabriel. Brother Tarcisius, dir. Pupils, 150.
Presentation Convent. 20 Sisters. Sister M. Ste. Philoméne, dir. Pupils, 188.

St. Mathias, Rouville Co., Rev. J. H. Beaudry, pastor.
St. Nazaire, Bagot Co., Rev. J. A. Bonin, pastor.
St. Ours, Richelieu Co., Immaculate Conception, Rev. E. H. Guilbert, pastor; Rev. G. A. Désourdy, assistant.
Schools—St. Louis de Gonzaga Commercial Academy. 6 Brothers of the Christian Instruction. Brother Xavier-Joseph, dir. Pupils, 125.
Presentation Convent. 13 Sisters. Sister Mary Pius, dir. Pupils, 175.
St. Pie, Bagot Co., Very Rev. H. L. Duhamel, pastor; Rev. Eug. Moulin, assistant.
School—Presentation Convent. 10 Sisters. Sister M. St. Luc, dir. Pupils, 125.
St. Robert, Richelieu Co., Rev. E. A. Rivard, pastor; Rev. J. C. A. Loiselle, assistant.
School—4 Sisters of St. Joseph. Sister St. Paul, dir. Pupils, 130.
St. Roch, Richelieu Co., Rev. N. Latraverse, pastor.
School—4 Sisters of St. Joseph. Sister Marie-Joseph, dir. Pupils, 125.
Ste. Rosalie, Bagot Co., Very Rev. J. B. O. Guy, pastor; Rev. A. Ducharme, assistant.
Ste. Sabine, Iberville Co., Rev. J. P. Laberge, pastor.
St. Sébastien, Iberville Co., Rev. E. H. Messier, pastor.
School—4 Sisters of St. Joseph. Sister Ste. Croix de Jésus, dir. Pupils, 108.
St. Simon, Bagot Co., Rev. G. E. Dion, pastor; Rev. J. E. E. Dion, assistant.
St. Théodore, Bagot Co., Rev. S. D. R. Desnoyers, pastor.
St.Thomas d'Aquin, St. Hyacinth Co., Rev. N. P. Bélanger, pastor.
St. Valérien, Shefford Co., Rev. F. P. Côté, pastor; Rev. H. S. Bélisle, assistant.
Ste. Victoire, Richelieu Co., Rev. J. Beaudry, pastor.
School—4 Sisters of St. Joseph. Sister M. des Sept-Douleurs, dir. Pupils, 112.

PILGRIMAGE SHRINES.

ST. ANN OF SOREL. Parochial church.
ST. HYACINTH. Chapel at the Monastery of the Precious Blood. — Parochial church of the Holy Rosary.

Priests of St. Hyacinth residing in other dioceses: Rt. Rev. Mgr. H. O. Chalifoux, Revs. J. D. Michon, F. Coderre, F. Santenac, A. T. Guertin, P. S. Gendron, J. H. Marcil, J. Bachaud, J. L. Marcorelles, A. Goyette, E. Choquette, E. W. Dufresne, A. Bourret, E. Caron, H. Rosconi, J. H. Larivière, N. Poirier, J. A. Gervais, S. E. Messier, P. A. Archambault, J. E. E. Chartier, C. Desjardins, J. W. Guillet, N. Blanchet, Jos. C. Cadoret, J. E. Robichand, G. F. X. Cain.

INSTITUTIONS IN CHARGE OF SECULAR CLERGY.

ST. HYACINTH. *Seminary of St. Hyacinth* — Rev. C. P. Choquette, (pres.); Revs. F. Z. Decelles (vice-pres.), J. B. Chartier; Very Rev. A. Dumesnil; Revs. J. A. Balthazard, J. G. Roy, L. T. Proulx, L. Pratte (director), J. A. Dubreuil (procurator), P. M. J. Benoit, Arthur J. Vézina, (ass't-procurator), P. A. Lafond, Jos. Chs. Lescault, J. E. E. Chartier, J. M. H. Phaneuf, J. B. O. Archambault, J. E. E. Laferrière, J. A. E. Gervais, Jos. Lemay, L. A. H. Morin, J. L. N. Raymond, A. F. Guillet, M. Paulhus and 12 ecclesiastics (profs). Students, 325.
STE. MARIE DE MONNOIR. *Petit Séminaire.*—Revs. J. A. Lemieux (pres.), V. Larose (vice-pres.), J. A. Robert, J. S. Caron, (director), H. Bergeron, (procurator), F. Labonté, H. Chabot, P. Hamel, J. H. Barsalou, L. Bédard, G. A. Godreau, C. H. O. Leduc, P. Ethier, F. X. A. Lariviére, H. Brodeur. F. X. Larose, O. Paulhus, L. Geoffrion, 2 ecclesiastics (profs.) and 5 Brothers of St. Gabriel. Students, 213.

INSTITUTIONS IN CHARGE OF RELIGIOUS ORDERS.

ORDERS OF MEN.

ST. HYACINTH. *Convent of the Dominican Fathers.*—Very Rev. H. Hage (prior), Very Rev. P. M. Béliveau (sub-prior rector of Notre-Dame du S. Rosaire), Revs. D. C. Gonthier (master of novices), A. Toutain, A Coté, H. Conture, B. Sicard, A. Langlais P. Desjardins, M. J. Archambault (assistant to the rector of Notre-Dame), R. Hamel, (procurator), B. Bourbonnière (assistant to the rector of Notre-Dame), C. Doyon, (administrator of the "Rosary"), A. Vuillermet (Editor of the "Rosary"), J. Germain, G. Paquin. 6 choir Novicés, 19 Lay Brothers. Missions given throughout America in the French and English languages.
Juvenate and Novitiate of the Little Brothers of Mary.—Brother Césidius, master of novices. Religious, 23; Novices, 16.—Brother Saintin, dir. of the Juvenate. Religious, 4; Juvenates. 30. Rev. L. L. Dupré, chaplain.
Commercial College of the Sacred Heart. — 28 Brothers of the Sacred Heart. Brother Antoine, dir. Boarders pupils, 250. Rev. H. Massé, chaplain.
FARNHAM. *Commercial College.* — Fathers of the Holy Cross. Revs. J. A. Renaud (pres.) A. Hudon and Jos. Labelle, C.S.C. 11 Brothers of the Holy Cross and 2 secular professors. Boarders, 165; day-pupils, 56.
ST. ATHANASE. *Provincial house of the Little Brothers of Mary.*—15 Brothers. Brother Felix-Eugéne, prov.; Brother Zephirini, visitor; Brother Césidius, procurator.
Scholasticate of the Little Brothers of Mary. — Rev. J. E. Létourneau, chaplain.

ST. CESAIRE. *Commercial College.*—Fathers of the Holy Cross. Rev. Father G. B. Leonrd, (pres.), Rev. E. Guertin. 14 Brothers of the Holy Cross and 3 secular professors. Students, 246.

ST. DENIS. *St. Francis Xavier's Commercial College.*—7 Clerics of St. Viateur. Rev. C. C. Forest, C.S.V., dir. 124 Students.

SOREL. *Commercial College.*—Fathers of the Holy Cross. Rev. Z. N. Blais (pres.), Brothers, 19. Pupils, 545.

Mt. St. Bernard College.—College (scientific and commercial course), for boarders and day-scholars. 13 Brothers of Charity of St. Vincent de Paul. Bro. Landry, dir. Students, 109. Rev. P. C. R. Desnoyers, chaplain.

ORDERS OF WOMEN.

ST. HYACINTH. *Hotel Dieu, Motherhouse of the Gray Nuns.*—Mother M. Carpentier, supr. general; Sister M. Archambault, 1st assistant. Professed Religious, 103; Novices and Postulants, 58; Connected herewith is *Hospital and Orphan Asylum of St Hyacinth.*—Patients, 134; Orphans, 201; Boarders. 15; Servants 6. These Sisters are devoted to the care of the sick and infirm of both sexes; they also visit the sick and dying. Rev. J. Chaffers, chaplain; Rev. J. A. Fontaine, assistant.—Also: *Residence St. Antoine*, for old or infirm clergymen. Connected herewith is *St. Charles Hospital.* Sister Bousquet, supr. Sisters, 10; Servants, 9; Patients, 100.

St. Genevieve's Workhouse.—8 Gray Nuns. Sister Charbonneau, supr. Poor, 7; Poor people assisted, 750. Orphans, 10.

St. Joseph's Farm (Métairie).—11 Gray Nuns. Sister Blanchard, supr. Poor, men and women, 19. Boarders, 2; Servants, 6.

Motherhouse of the Presentation Sisters.—Mother M. St. David, supr. Professed Religious, 55; Novices and Postulants, 67. Rev. G. C. Richard, chaplain.

Young Ladies High Boarding School.—25 Sisters of the Presentation. Sister Mary of the Annunciation, dir. Pupils, 127.

Monastery of the Precious Blood.—Motherhouse of the Sisters Adorers of the Precious Blood. Rev. Mother Catherine. Aurelia of the Precious Blood, supr. Sisters, 57; Novices, 4; Postulants, 3. Rev. J. E. Roy, chaplain.

Motherhouse of Sisters of St. Joseph.—Rev. Mother St. Ann, supr. Professed Sisters, 19; Novices, 12; Postulants, 5, Juvenites, 45. Very Rev. A. O'Donnell, chaplain.

Motherhouse of the Sister-Servants of Ste. Marthe.—Mother Jean l'Evangeliste, supr.; 34 Religious, 6 Novices. Very Rev. A. Dumesnil, chaplain.

BELOEIL. *House of Providence.*—7 Sisters of Charity of Providence. Sister Romuald, supr. Poor People, 13; Orphans, 10. Rev. M. Cordeau, chaplain; Rev. T. Bérard, a. c.

FARNHAM. *Asylum St. Elizabeth.*—17 Gray Nuns. Sister Tanguay, supr. Poor and sick, 71; Orphans, 63. Boarders, 12. Servants, 4. Revs. H. Tétrault and A. O. Poirier, retired.

Convent of the Little Sisters of the Holy Family.—12 Sisters, who have charge of the Household Department of the Commercial College.

MARIEVILLE. *Asylum Ste. Croix.*—15 Gray Nuns. Sister Mongeau, supr. Patients, 39. Orphans, 49. Boarders, 2. Servants, 6. Rev. J. B. H. Morrier, retired.

Convent of the Little Sisters of the Holy Family.—14 Sisters, who have charge of the Household Department of the Petit Séminaire.

ST. CESAIRE. *Convent of the Little Sisters of the Holy Family.*—10 Sisters, who have charge of the Household Department of the Commercial College.

ST. DENIS. *St. Louis Hospital.*—7 Gray Nuns. Sister Leblanc, supr. Poor and Sick, 26. Boarders, 2. Servants, 4. Revs. A. A. Cormier and J. A. Seguin, retired.

Convent of the Sisters of the Holy Hearts of Jesus and Mary.—3 Sisters, who have charge of the Household Department of the St. Francis Xavier's Commercial College.

SOREL. *Hospital General.*—18 Gray Nuns. Sister Chartier, supr. Poor and sick, 56; Boarders, 13; Servants, 13.—Rev. Isid. Hardy. Connected herewith is *St. Vincent de Paul Orphanage.* Orphans, 71. Pupils of *Kindergarten*, 255.

RELIGIOUS COMMUNITIES IN DIOCESE.

COMMUNITIES OF MEN.

Dominican Fathers—St. Hyacinth.
Clerics of St. Viateur (Montreal)—St. Denis.
Congregation of the Holy Cross (Montreal)—Farnham; St. Aimé; St. Césaire; Sorel.
Brothers of the Sacred Heart (Victoriaville, P. Q.)—St. Hyacinth (Cathedral).
Brothers of Charity of St. Vincent de Paul (Montreal)—Sorel.
Little Brothers of Mary (St. Hyacinth.)—St. Hyacinth; Beloeil; Granby; Henryville; Roxton Falls; St. Athanase; St. Ephrem d'Upton; Waterloo.
Brothers of Christian Instruction (Laprairie)—St. Ours.
Brothers of St. Gabriel (Montreal)—Acton Vale; Ste. Marie de Monnoir.

COMMUNITIES OF WOMEN.

Sisters of the Congregation of Notre Dame (Montreal, P. Q.)—St. Athanase; St. Denis; Sorel.
Gray Nuns, Sisters of Charity (St. Hyacinth, P. Q.)—St. Hyacinth; Farnham; St. Denis; Ste. Marie de Monnoir; Sorel.
Sisters of Charity of Providence (Montreal, P. Q.)—Beloeil.

Sisters of the Holy Names of Jesus and Mary (Montreal, P.Q.)—Beloeil; St. Hilaire; Waterloo.
Sisters of the Presentation (St. Hyacinth, P. Q.)—St. Hyacinth; Acton Vale; Farnham; Frelighsburg; Granby; Henryville; Roxton Falls; St. Aime; St. Alexandre; St. Cesaire; St. Ephrem d'Upton; St. Hughes; St. Jean Baptiste; Ste. Marie de Monnoir; St. Ours; St. Pie.
Sisters Adorers of the Precious Blood (St. Hyacinth, P. Q.)—St. Hyacinth.
Sisters of St. Joseph (St. Hyacinth, P. Q.)—St. Hyacinth; Bedford; Clarenceville; St. Antoine; St. Dominique; St. Robert; St. Roch; St. Sébastien; Ste. Victoire; Ste. Pudentienne; Ste. Madeleine.
Sisters Servants of St. Marthe (St. Hyacinth, P. Q.)—Seminary of St. Hyacinth.
Little Sisters-Servants of the Holy Family (Sherbrooke, P. Q.)—Farnham; Sainte-Marie de Monnoir; St. Césaire.
Sisters of the Holy Hearts of Jesus and Mary (Joliette, P. Q.)—St. Denis.

RECAPITULATION.

Bishop	1	Academies for young ladies	24
Secular Priests	215	Students	4 766
Priests of Religious Orders	23	Parochial Schools	450
Total	238	Pupils	18 800
Churches with resident priests	73	Orphan Asylums	5
Seminaries	2	Orphans	394
Theological Students (St. Hyacinth, Ste. Marie de Monnoir, Montreal)	45	Deaf-mute Asylum	1
Colleges and Academies for Boys	18	Inmates	14
Students	3 278	Hospitals	8

Catholic Population, about.....115,000

DIOCESE OF ST. JOHN, N. B.

(*Dioecesis Sancti Joannis in America.*)

DIOCESE SEPTEMBER 30, 1842.

Comprises the Southern Half of the Province of New Brunswick, the Counties of Albert Carleton, Charlotte, King, Queen, St. John, Westmoreland, York, and portion of Kent.

RIGHT REVEREND

TIMOTHY CASEY, D.D.,

Bishop of St. John, March 25th 1901. Titular Bishop of Udena, Coadjutor Bishop of St. John N B., cons. Feb. 11, 1900; Res., *St. John, N. B.*

Former Bishops—Rt. Rev. WILLIAM DOLLARD, D.D., cons. June 11, 1843, died August 29, 1851.—Rt. Rev. THOMAS L. CONNOLLY, D.D., O.S.F., cons. August 15, 1852, promoted to Halifax April 15, 1859, died July 27, 1876. Rt. Rev. JOHN SWEENY, D,D., cons, April 15th, 1860, died March 25th 1901.

Vicar-General—

CLERGY, CHURCHES, MISSIONS AND SCHOOLS.

CITY OF ST. JOHN.

CATHEDRAL OF THE IMMACULATE CONCEPTION, Revs. A. W. Meahan, Richard Coughlan, C. P. Carleton, J. W. Holland.
Schools—St. Vincent's. 6 classes. 6 Sisters of Charity. Sister M. Francesca, principal. Pupils, 300.
St. Joseph's. 7 classes. 7 Sisters of Charity. Sister M. Beatrice, principal. Pupils, 340.
Missions — Hampton, King's Co., St. Alphonsus'.
Rothsay, King's Co., Our Lady of Help.
ST. JOHN THE BAPTIST, Rev. W. F. Chapman, rector; Rev. W. C. Gaynor, assistant.
ST. PETER'S, North End, Rev. William White, C.SS.R., rector; Revs. Joseph Borgmann, C.SS.R., M. Maloney, C.SS.R., I. Reis, CSSR., and Edward Scully, C.SS.R., 4 Lay Brothers.
School—St. Peter's Convent, Sister M. John, supr. 7 Sisters of Charity. Sister M. John, principal. 6 classes. Pupils, 225.
Mission — Chapel Grove. King's Co., St. Bridget's.
HOLY TRINITY, Rockland and Moore sts., Rev. John J. Walsh.
ASSUMPTION OF THE B. VIRGIN, West End. Rev. J. J. O'Donovan.
School—St. Patrick's Convent. 4 Sisters of Charity. Sister M. Aloysius, supr. Pupils, 95.

OUTSIDE OF THE CITY OF ST. JOHN.

Albert, Albert Co., St. Agatha's, Rev. E. McAuley.
Missions—Albert Mines, Albert Co., St. Aloysius'.
Beaver Brook, Albert Co,, Sacred Heart of Jesus.
Fredericton Road, Westmoreland Co., Our Lady of Mercy.
South Branch, King's Co., St. Isidore,
Barachois, Westmoreland Co., St. Henry's, Rev. N. Massé.
Buctouche, Kent Co., St. John the Baptist, Rev. J. Hebert, rector; Rev. A. C. Hudon, assistant.
School — Convent of the Immac. Conception. 7 Sisters of Charity. Sister M. Julienne, dir. 145 pupils.
Cape Bald, Westmoreland Co., St. Teresa's, Revs. F. X. Collerette, rector; Rev. L. Le Blanc, assistant.
Mission — Cape Tormentine, Westmoreland Co., St. Bartholomew's.
Central Kingsclear, York Co., St. Ann's, Rev. D. J. LeBlanc.
Mission — Allandale, York Co., St. Dominic's.
Cork Settlement, York Co., St. Mary's.
Hanwell Settlement, York Co., St. Mary's.
Newmarket, York Co., St. Patrick's.
Lake George, York Co., St. Mark's.
Cocaigne, Kent Co., St. Peter's, Rev. P. Larchevêque.

De Bec, Carleton Co., St. Agnes', Rev. M. Murphy.
Missions — Benton, Carleton Co., St. Lawrence's.
Canterbury, York Co., St. Thomas of Canterbury.
McAdam Junction, York Co., St. Clement's.
Skiff Lake, York Co., St. Joseph's.
Fairville, St. John Co., St. Rose's, Rev. C. Collins.
Florenceville, Carleton Co., St. Leo's, Rev. Francis Bradley.
Missions — Newburg, Carleton Co., St. Joseph's.
River de Chute, Carleton Co., St. Bartholomew's.
Williamstown, Carleton Co., St. Bonaventure's.
Fox Creek, Westmoreland Co., St. Anselm's, Rev. A. Robichaud.
Mission — Irishtown Westmoreland Co., St. Lawrence's.
Fredericton, York Co., St. Dunstan's, Rev. F. L. Carney; Rev. Wm. Hannigan, assistant.
School — St. Dunstan's Convent. 5 Sisters of Charity. Sister M. Genevieve, supr. Pupils 105.
Grand Digue, Kent Co., Visitation B.V.M., Rev. P. L. Belliveau.
Johnville, Carleton Co., St. John Evangelist's, Rev. William Dollard.
Mission — Foreston, Carleton Co., S. Coleman's.
Memramcook, Westmoreland Co., St. Thomas Ap., Very Rev. A. Roy, C.S.C., rector; assisted by Fathers of the Holy Cross from St. Joseph's College.
School — Convent of S. H. of Mary. 9 Sisters of Charity. Sister M. Anne, supr. Boarders, 40; Day Pupils. 35.
Missions — Boudreau Village, Westmoreland Co., St. Ann's.
Dorchester, Westmoreland Co., St. Edward's.
Dorchester Penitentiary, Rev. A. D. Cormier, C.S.C., chaplain.
Memramcook East, Westmoreland Co., Our Lady of Lourdes.
Middle Sackville, Westmoreland Co., Our Lady of the Holy Rosary.
Milltown, Charlotte Co., St. Stephen's, Rev. E. Doyle, rector.
Moncton, Westmoreland Co., St. Bernard's, Rev. H. A. Meahan. Rev. H. D. Cormier, assistant.
School — Convent of Jesus and Mary. 5 Sisters of Charity. Sister M. Irene, supr. 350 pupils.
Norton, King Co., S. H. of Jesus, Rev. E. Byrne.
Missions — Cambridge, Queen's Co., St. Patrick's.
Chipman, Queen's Co., St. Joseph's.
Northfield, Sunbury Co., St. Bridget's.
Springfield, King's Co., St. James'.
Notre Dame, Kent Co., Our Lady, Rev. Paul Dufour.
Mission — St. Anthony, Kent Co., St. Anthony's.
Petersville, Queen's Co., St. Ignatius', Rev. Joseph McDermott.
Missions — Fredericton Junction, Sunbury Co., St. Columba's.
Gagetown, Queen's Co., St. Bridget's.
Oromocto, Sunbury Co., St. Vincent de Paul's.
Richibucto Village, Kent Co., St. Anthony's, Rev. J. B. T. Martineau.
St. Ann, Kent Co., St. Ann's, Rev. Jos. Lapointe.
Missions — Chapel Point, Kent Co., St. Patrick's.
Kingston, Kent Co., Immaculate Conception.
South Branch, Kent Co., St. Peter's.
St. Andrew's, Charlotte Co., St. Andrew's, Rev. J. M. O'Flaherty.
Missions — Dumbarton, Charlotte Co., St. Patrick's.
Flume Ridge, Charlotte Co., Holy Angels.
St. George, Charlotte Co., St. George's, Rev. John Carson.
Mission — Musquash, St. John Co., St. Elizabeth's.
St. Mary's, Kent Co., Our Lady of Mount Carmel, Rev. Joseph Ouellet.
St. Mary's, York Co., Holy Patronage, Rev. J. J. Ryan.
Missions — Tay Creek, York Co., St. James'.
Maugerville, Sunbury Co., St. Thomas'.
Stanley, York Co., St. Patrick's.
St. Paul, Kent Co., St. Paul's, Rev. D. F. Leger.
Missions — Adamsville, Kent Co., St. Joseph's.
St. Norbert, Kent Co., St. Norbert's.
St. Stephen, Charlotte Co., Holy Rosary, Rev. T. Lavery.
Shediac, Westmoreland Co., St. Joseph's, Rev. A. Ouellet, rector; Rev. F. X. Cormier, ass.
School — St. Anne's Convent. 4 Sisters of Charity. Sister M. Josephine, supr. pupils 140.
Mission — Scoudac, Westmoreland Co., St. James Ap.
Silver Falls, St. John Co., St. Joachim's, Rev. A. J. O'Neill.
Mission — Golden Grove, St. John Co., St. Patrick's.
Sussex, King's Co., St. Francis Xavier's, Rev. Ed. Savage.
Missions — Havelock, King's Co., St. Michael and All Angels.
Studholm, King's Co., St. Philip's.
Waterford, King's Co., St. Patrick's.
Upper Aboushagan, Westmoreland Co., Sacred Heart of Jesus, Rev. F. X. Cormier.
West Quaco, St. John Co., Precious Blood, Rev. A. Poirier.
Missions — Black River, St. John Co., St Mary's.
Hammond, King's Co., St. Catherine of Sienna.

West Quaco, St. John Co. (continued).
Missions—Quaco Road. St. John's Co., St. Luke's.
Upham. King's Co., St. Anthony of Padua,
Woodstock, Carleton Co., St. Gertrude's, Rev. F. J. McMurray.

Large schools at St. John, Carleton, Fredericton, and in most of the missions, conducted by lay teachers.

INSTITUTIONS IN CHARGE OF RELIGIOUS ORDERS.

ORDER OF MEN.

MEMRAMCOOK. *College of St. Joseph*, (St. Joseph P.O.) Classical and Commercial Department.—Fathers of the Holy Cross. Rev. P. Guy (president), Revs. E. Labbé, C.S.C., A. T. Leblanc, C.S.C., A. D. Cormier, C.S.C., F. Tessier, C.S.C., A. T. Bourque, C.S.C., L. Guertin, C.S.C., P. Martel, C.S.C., T. Boylan, C.S.C., Albert Vanier, C.S.C., J. B. Langlais, C.S.C. 7 Brothers and 12 Lay Prof. 200 students.

ORDERS OF WOMEN.

ST. JOHN. *St. Vincent's Convent and Motherhouse of the Sisters of Charity*, Cliff st.—Mother Mary Thomas, supr. 45 Religious. — Connected herewith is *St. Vincent's Orphan Asylum for Girls*. Orphans, 88. In Diocese 109 Sisters; 2270 Pupils; 200 Orphans; 85 Patients.
Mater Misericordiae Hospital and Home, Sydney st. — 8 Sisters of Charity. Sister M. St. Urban, supr. 70 patients.
Asylum, Reform- and Industrial School. Founded Aug. 13th 1893. — Sisters of the Good Shepherd. Sister M. St. Stephen, supr. 12 Religious, 2 out door Sisters, 24 penitents, 10 in Industrial class.
Convent of Good Shepherd and House of Correction. — Mother M. St. Stephen, supr. 15 religious. Inmates, about 50.
Convent of the Little Sisters of the Holy Family.—32 Sisters. The Sisters have charge of the Household Department of St. Joseph's College.
SILVER FALLS. *Orphan Asylum and Industrial School for Boys*. —9 Sisters of Charity. Sister Mary Patrick, supr. 101 orphans.

RELIGIOUS COMMUNITIES IN DIOCESE.

COMMUNITIES OF MEN.

Fathers of the Holy Cross—Dorchester; Memramcook.
Redemptorist Fathers (Baltimore Province.)—St. John.

COMMUNITIES OF WOMEN.

Religious of the Good Shepherd (Montreal, P. Q.)—St. John.
Sisters of Charity (St. John, N. B.)—St. John; Buctouche; Fredericton; Memramcook; Moncton; Shediac; Silver Falls.
Little Sisters of the Holy Family (Sherbrooke, P. Q.)—Memramcook.

RECAPITULATION.

Bishop	1	College	1
Diocesan Priests	45	Students	200
Priests of Religious Orders	19	Academies	2
Total	64	Orphan Asylums	2
Churches with resident priest	38	Orphans	160
Missions with Churches	55	Industrial Schools	3
Total Churches	93	Asylum for Old People	1
Ecclesiastical Students	9	Hospital	1

Population, about 58 000

DIOCESE OF SHERBROOKE

(*Dioecesis Sherbrookiensis.*)

DIOCESE AUGUST 18, 1874.

Comprises the Counties Sherbrooke, Compton, Richmond, Stanstead, Wolfe and a portion of the Counties of Brome, Shefford and Beauce in the province of Quebec.

RIGHT REVEREND

PAUL LA ROCQUE, D.D.,

Bishop of Sherbrooke ; cons. Nov. 30, 1893.—Res., *Sherbrooke, P. Q., Bishop's Palace.*

First Bishop—Rt. Rev. ANTOINE RACINE, D.D., cons. Oct. 18, 1874, died July 17, 1893.

Vicar-General — Very Rev. Mgr. H. O. CHALIFOUX, *Sherbrooke, P. Q.*

Bishop's Consultors—Very Rev. Mgr. H. O. CHALIFOUX, V.G., Rev. J. A. DUFRESNE, Rev. P. QUINN, archpriest; Revs. L. M. DESCHAMPS, G. A. VAILLANCOURT, P. J. A. LEFEBVRE, I.C.D.

Chancellor—Rev. H. A. SIMARD, D.D.—Res., *Sherbrooke, P. Q., Bishop's Palace.*

Diocesan Officiality — Very Rev. Mgr. H. O. CHALIFOUX, V.G., official; Revs. P. J. A LEVEBVRE, J. A. H. GIGNAC, assessors; Rev. A. O. GAGNON, promotor; Rev. ALEX MALTAIS, vice-promotor; Rev. H. A. SIMARD, chancellor.

CLERGY, CHURCHES, MISSIONS AND SCHOOLS.

CITY OF SHERBROOKE.

BISHOP'S PALACE, Rt. Rev, Paul LaRocque, D.D.; Very Rev. Mgr. H. O. Chalifoux, V.G.; Rev. H. A. Simard, chancellor; Rev. F. V. Charest. Missionnaire Agricole; Revs. F. H. Lavallée, J. E. Gosselin, retired.

ST. MICHAEL'S CATHEDRAL, Rev. J. A. H. Gignac, J.C.D., pastor; Revs. W. LaRue and O. Z. Letendre, ass'ts.

Schools— Brothers of Sacred Heart. Connected with Academy.
24 Sisters of Notre Dame. Sister M. Adolphe, dir. Pupils, 939.

Chapel — Convent of the Precious Blood.

ST. JEAN-BAPTISTE, Rev. J. A. Laporte.

Schools—7 Brothers of the Sacred Heart. Brother Andrew, dir. Boys, 250.
3 Sisters of Notre Dame. Pupils, 260.

ST. PATRICE, Rev. E. C. Fisette.

OUTSIDE OF THE CITY OF SHERBROOKE.

Ascot-Corner, Sherbrooke Co., St. Stanislas, Rev. H. Perrin.
Barnston, Stanstead Co., Ste. Suzanne, Rev. A. Goyette.
St. Wilfrid's, Rev. J. A. Gervais.
Bolton Centre, Brome Co., St. Etienne, Rev. C. J. Roy.
Brompton, Richmond Co., Ste. Praxede,. Rev. J. S. LaRocque.
School—5 Sisters of Notre Dame. Sister M. Aimee, dir. Pupils, 283.
Chartierville, Compton Co., Décollation de St. Jean Baptiste, Rev. J. D. Bernier.
Coaticook, Stanstead Co., St. Edmond, Rev. F. N. Séguin, Rev. H. Ravenel, vicar.
School—Connected with College and Academy.
Compton, Compton Co., St. Thomas Aquinas', Rev. A. Lavallée.
Cookshire, Compton Co., St. Camille's, Rev. J. D. O. Godin.
Danville, Richmond Co., Ste. Anne's, Rev. J. E. Hebert.
Dudswell (*Marbleton P. O.*), Wolfe Co., St. Adolphe's, Rev. P. Côté.
East Bolton, St. Edouard's, Rev. L. N. Castonguay.
Ely, (*Valcourt P. O.*) Shefford Co., St. Joseph's, Rev. L. T. Descarries, Rev. J. U. Baron, vicar.

Garthby, Wolfe Co., St. Charles Borroméo's, Rev. W. J. Carrier.
Ste. Luce's, D'Israeli, Rev. J. A. Hamel.
School — 12 Sisters of the Holy Name of Jesus and Mary. Sister M. Placide, supr. Pupils, 397.
St. Roch's, d'Orford, Rev. Eug. St. Jean.
Glen Iver, Sherbrooke Co., St. Elie d'Orford, Rev. J. E. B. de Beauport.
Hatley, Stanstead Co., Ste. Catherine's, Rev. L. A. N. Caron.
Hereford, Compton Co., St. Venant, Rev. T. O'Neil.
School — 5 Sisters of the Assumption. Pupils, 140.
Lake Aylmer (Stratford), Wolfe Co., St. Gabriel's, Rev. J. E. Simard.
Lake Megantic, Compton Co., Ste. Agnès de Ditchfield, Rev. J. E. Choquette, vicar, Rev. H. J. Beaudry.
School — 5 Sisters of Notre Dame. Sister M. Michel, dir. Pupils, 280.
La Patrie, Compton Co., St. Pierre's, Rev. N. A. Gariépy.
Lennoxville, Sherbrooke Co., St. Antoine's, Rev. O. Martin.
School—2 Sisters of Notre Dame. Pupils, 80.
Mission — Capelton, Sherbrooke Co., Précieux Sang.
Magog, Stanstead Co., St. Patrice's, Rev. C. E. Milette.
Schools — 8 Brothers of Sacred Heart. Brother Camille, dir. Pupils, 225.
7 Sisters of Holy Cross and of the Seven Dolors. Sister Delphine, dir. pupils, 233.
Mansonville, Brome Co., St. Cajetan's, Rev. F. N. Rousseau.
North Ham, Wolfe Co., SS. Anges, Rev. N. J. C. Lemire.
Notre Dame de Lourdes', Feeteau's Mills, Rev. E. C. D. Ouellet.
Notre Dame des Bois (Chesham), Compton Co., Rev. A. Rousseau.
Piopolis, Compton Co., St. Zénon's, Rev. J. E. Raymond.
Racine, Ste. Marie d'Ely, Rev. L. H. Nicol.
Richmond, Richmond Co., Ste. Bibiane's, Rev. Patrick Quinn; Rev. A. Rhéaume, vicar.
Schools—Connected with Academy of Brothers of the Sacred Heart.
11 Sisters of Notre Dame, Sister M. Honore, dir. Pupils, 195.
Mission — Melbourne, Richmond Co., St. Malachie's.
St. Adrien de Ham, Wolfe Co., Rev. J. V. Dodier.
St. Aimé de Shipton, Richmond Co., Rev. A. Lebel.
St. Camille, Wolfe Co., Rev. L. A. Lévêque.
Ste. Cécile de Whitton, Compton Co., Rev. N. H. G. Gaulin.
St. Fortunat, Wolfe Co., Rev. E. O. Plante.
St. Francois Xavier de Brompton, Richmond Co., Rev. D. Bellemare.
St. George de Windsor, Richmond Co., Rev. G. Vaillancourt.
Ste. Hedwige (Clifton), Compton Co., Rev. W. Morache.
St. Herménégilde (Barford), Stanstead Co., Rev. A. Tremblay.
St. Hubert de Spalding, Rev. H. E. Fraser.
St. Malo (Auckland), Compton Co., Rev. L. E. Gendron.
St Romain (Winslow), Compton Co., Rev. L. J. Pelletier.
Sawyerville, Compton Co., Notre Dame du St. Rosaire, Rev. J. E, Genest, desservant.
Mission — Newport, Compton Co., Ste. Famille.
Scotstown, Compton Co., St. Paul's, Rev. J. E. Lemieux.
Mission — Bury, Compton Co., St. Raphael's.
South Ham, Wolfe Co., St. Joseph's, Rev. J. A. Côté.
Stanstead, Stanstead Co., Sacred Heart, Revs. E. X. Cruveiller, M.S., J. A. Plattier, M.S., Dupraz, M.S.
School — Connected with Academy.
Stoke Centre, Richmond Co., St. Philémon's, Rev. E. A. Martel.
Stukely, (South), (*Rochelle P. O.*), Shefford Co., Ste. Anne's, Rev. J. O. Bernier.
(North), N. D. de Bon Secours, Rev. L. M. Deschamps.
Sutton, Brome Co., St. André's, Rev. F. X. Brassard.
School — Connected with Academy.
Val-Racine, Compton Co., St. Léon de Marston, Rev. J. A. Vandreuil.
Weedon Centre, Wolfe Co., St. Janvier's, Rev. J. A. Lefebvre.
Westbury, Compton Co., St. Louis', Rev. J. A. R. Plamondon.
Windsor Mills, Richmond Co., St. Philippe's, Rev. J. A. Dufresne; Rev. L. J. M. Bouhier, vicar.
School — 6 Sisters of Notre Dame. Sister M. Hubert, dir. Pupils, 195.
Woburn, Compton Co., St. Augustin's, Rev. L. O. A. Huart.
Wolfstown, Wolfe Co., St. Julien's, Rev. J. A. Bussière.
Wotton, Wolfe Co., St. Hippolyte's, Rev. P. Brassard.
School — 6 Sisters of the Assumption. Pupils, 93.

Absent: Revs. J. C. F. Corrivault, H. Roy.

Retired: Revs. F. X. Michon and J. B. Ponton at the Hospital of the Sacred Heart of Jesus, Sherbrooke, Mgr. David Shaw Ramsay, Magog, Stanstead Co., Rev. L. N. Francœur, Lake Aylmer, P.Q., Rev. F. X. Desrosiers at Sorel; Rev. E. W. Dufresne, Windsor Mills; Rev. P. Beaudet in Sherbrooke.

INSTITUTION IN CHARGE OF SECULAR CLERGY.

SHERBROOKE. *St. Charles Borromeo's Seminary.*—Rev. P. J. A. Lefebvre, J.C.D., (sup. and prof. of philosophy); Rev. A. O. Gagnon, (prefect of studies and direc. of Grand Seminary).; Rev. A. Maltais, J.C.D., (prof. of theology and of philosophy); Rev. P. A. Bégin. (prof. of science); Mgr. E. C. Tanguay, (procurator); Rev. J. A. Bonin, (direc. of the Petit Seminary); Rev. E. J. Auclair, (prof. of literature); Revs. A. Castonguay, C. A. Garlépy, S. Gervais, (profs.); Rev. J. Vincent (principal of business class); J. T. Michaud' Rev. J. A. Parent, (profs), Rev. C. McGee.

INSTITUTIONS IN CHARGE OF RELIGIOUS ORDERS.

ORDERS OF MEN.

SHERBROOKE. *Academy.* — 16 Brothers of the Sacred Heart. Bro. Sidonius, dir. 526 students. Rev. C. A. Gariépy, chaplain.
EAST SHERBROOKE. *Academy.*—8 Brothers of the Sacred Heart. Brother Andrew, dir. Pupils, 250.
COATICOOK. *Academy.*—8 Brothers of the Sacred Heart. Bro. Felicis, dir. Students, 190.
LAKE MEGANTIC. *Academy.*—7 Brothers of the Sacred Heart. Bro. M. Xavier, dir. Students, 200.
MAGOG. *Academy.*—7 Brothers of the Sacred Heart, Bro. Camille, dir. Students, 220.
RICHMOND. *Academy.*—5 Brothers of the Sacred Heart. Bro. Julian, dir. Students, 120.
STANSTEAD. *Sacred Heart College.*—4 Brothers of the Sacred Heart. Brother Florian, dir. Pupils, 90.
WINDSOR MILLS. *Academy.*—6 Brothers of the Sacred Heart. Bro. Ernest, dir. Pupils, 140.

ORDERS OF WOMEN.

SHERBROOKE. *Asylum of the Sacred Heart of Jesus.* — 21 Gray Nuns. Sister Cabana, supr. Rev. J. A. H. Gignac, I.C.D., chaplain. Patients, 60; 19 orphans; 7 boarders.
Convent of the Sisters Adorers of the Precious Blood.—Sister St. Ursule, supr. 26 prof. Sisters, 1 Lay Sister, 1 Out-Sister, 1 Novice, 3 Postulants. Rev. P. J. A. Lefebvre, chaplain.
Motherhouse and Novitiate of the Little Sisters of the Holy Family.—23 Sisters, 11 Postulants, Sister Léonie, supr.
COATICOOK. *Academy.* — 21 Sisters of the Presentation. Sister de l'Epiphanie, supr. Pupils, 322. Parochial School connected with the Academy.
D'ISRAELI, Ste. Luce. *Sisters of the Holy Name of Jesus and Mary.*—12 Sisters. Sister Marie Placide, supr. Pupils, 397.
STANSTEAD. *Convent of the Ursuline Sisters.*—Sister M. of the Immaculate Conception, supr. 17 Sisters, 7 Novices, 9 prof. Lay Sisters. Rev. J. A. Plattier, M.S., chaplain. Connected herewith is an *Academy and Boarding School.* Pupils, 118.
SUTTON. *Academy.*—5 Sisters of the Presentation. Sister M. of St. Adelaide, supr. Pupils, 100.

RELIGIOUS COMMUNITIES IN DIOCESE.

COMMUNITIES OF MEN.

Brothers of the Sacred Heart (Victoriaville, P. Q.). — Sherbrooke; East Sherbrooke, Coaticooke; Lake Megantic; Magog; Richmond; Stanstead; Windsor Mills.
Salesian Fathers, (Hartford, Conn.)—Stanstead.

COMMUNITIES OF WOMEN.

Gray Nuns, Sisters of Charity (St. Hyacinth, P. Q.).—Sherbrooke.
Sisters of the Congregation of Notre Dame (Montreal, P. Q.)—Sherbrooke; Lake Megantic; Richmond; Windsor Mills; Brompton; Lennoxville.
Ursuline Sisters—Stanstead.
Sisters of Holy Cross and of the Seven Dolors (St. Laurent, P. Q.)—Magog.
Sisters of the Assumption (Nicolet, P. Q.)—Hereford; Wotton; St. Camille.
Presentation Sisters (St. Hyacinth, P. Q.)—Coaticook; Stanhope; Sutton.
Little Sisters of the Holy Family (Sherbrooke, P. Q.)—Sherbrooke.
Sisters Adorers of the Precious Blood (St. Hyacinth)—Sherbrooke.
Sisters of the Holy Name of Jesus and Mary (Hochelaga, Montreal, P.Q.)—Ste. Luce D'Israeli, Wolfe Co.

RECAPITULATION.

Bishop	1	Seminary for Secular Clergy	1
Diocesan Priests	104	Students	16
Churches with resident priest	61	Academies for Boys	8
Missions with Churches	11	Students	1 845
Total Churches	72	Academies for Young Ladies	10
Stations	2	Pupils	490
Chapels (where Mass is said)	5	Hospital	1
		Home for Aged Poor	1

Population 68 000

DIOCESE OF THREE RIVERS

(*Dioecesis Trifluvianensis*).

DIOCESE JUNE 8, 1852.

Comprising the Counties of Champlain, Maskinongé and St. Maurice, in the Province of Quebec.

RIGHT REVEREND

F. X. CLOUTIER, D.D.,

Bishop of Three Rivers, P. Q.; consecrated July 25th, 1899. Res., *Three Rivers, P. Q., Bishop's Palace.*

First Bishop—Right Rev. THOMAS COOKE, D.D., cons. Oct. 18, 1852; died April 30, 1870.

Second Bishop—Right Rev. L. F. LAFLECHE, D.D., cons. Feb. 25, 1867, Titular Bishop of Anthedon, Coadjutor Bishop of Three Rivers; Administrator ofthe diocese April 11, 1869; Bishop of Three Rivers April 31, 1870; died July 14, 1898.

Vicars-General—Very Rev. L. S. RHEAULT and Very Rev. H. BARIL.

Chancellor—Rev. U. MARCHAND, J.C.D.

Vice-Chancellor—Rev. J. MASSICOTTE, D.D.

Canons—Very Rev. L. S. RHEAULT, V.G., Right Rev. Mgr. LS. RICHARD, P.A., Revs. J. B COMEAU, N. CARON, J. N. TESSIER, H. BARIL, J. F. BELAND, CHAS. BELLEMARE, TEL. LAFLECHE, LS. DENONCOURT, U. MARCHAND.

Honorary Canons—Revs. H. TRAHAN, P. H. MARCHAND, O. S. DE CARUFEL.

CLERGY, CHURCHES, MISSIONS AND SCHOOLS.

CITY OF THREE RIVERS.

BISHOP'S PALACE AND CATHEDRAL OF THE ASSUMPTION, Rt. Rev. F. X. Cloutier, D.D.; Rev. J. B. Comeau, pastor; Rev. Ls. L. Denoncourt, procurator; Rev. U. Marchand, chancellor; Rev. L. A. L. Dusablon, sec.; Rev. J. Massicotte, vice-sec.-chancellor; Revs. L. Lamothe, A. Lemire, E. Fusey and Jos. Jacob, assistants. Rev. Alf. Lebrun, retired.

Schools—St. Ursula's. 9 Brothers of the Christian Schools. Bro. Orestus, dir. 360 pupils.
St. Philip's. 4 Brothers of the Christian Schools. Bro. Orestus, dir. 220 pupils.
Notre Dame. 2 Brothers of the Christian Schools. Bro. Orestus, dir. 125 pupils.

Chapels.

Ursuline Convent, Very Rev. M. S. H. Baril, V.G., chaplain..
House of the Brothers of the Christian Schools, Rev. L. Denoncourt, chaplain.
Convent of the Sisters of Charity, Rev. J. Massicotte. chaplain; Revs. O. S. de Carufel, H. Thibodeau, N. O. Larue, E. Dussault, E. Béland.
House of the Franciscan Fathers, Rev. Fr. Maurice, superior. Rev. Fathers Xavier, Archange-Marie, Théophile. 2 lay brothers. Comissariate of the Holy Land: Rev. Father Frédéric de Ghyvelde and Father Augustin.
House of the Sisters of the Precious Blood, Rev. A. Comtois, chaplain.
Daughters of Jesus, Rev. L. A. L. Dusablon, chaplain.
School—Pupils. 100.
Chapel at Prison, Rev. A. Moreau, chaplain.
Brothers of the Christian Schools, Rev. Ls. L. Denoncourt, chaplain.

OUTSIDE OF THE CITY OF THREE RIVERS.

Batiscan, Champlain Co., St. Francois Xavier's, Rev. P. A. A. Bellemare.
School—2 Daughters of Jesus. Pupils, 100.
Cap de la Madeleine, Champlain Co., St. Marie Madeleine's, Revs. J. Dozois, O.M.I., supr.; H. Gervais, E. Jonquet, C. Boissonneault, A. Hénault, D. Prod'homme, O.M.I., O. Chevrier, O.M.I., J. W. Perron, O.M.I.
School—2 Daughters of Jesus. Pupils, 87.
Champlain, Champlain Co., Visitation, Rev. P. H. Marchand; Rev. E. Lessard.
School—6 Sisters of the Immaculate Heart of Mary. Sister M. du Sacre Coeur, dir. Pupils, 115.
Chute Shawenegan, St. Maurice Co,. Rev. F. Boulay, Rev. J. A. Ladouceur.
Mission du Sacré Coeur Baie de Shawenegan, Rev. J. M. Boucher.
School—2 Daughters of Jesus. Pupils, 104.
Grand Mére, Champlain Co., Rev. L. R. Lafléche, Rev. A. Lamy.
Schools—14 Brothers of Christian Instruction. Brother Gildas, dir. Pupils, 500.
10 Ursuline Sisters. Sister St. Francis de Borgia, dir. Pupils, 403.
Louiseville, Maskinongé Co, St. Antoine de Padoue, Rev. J. N. Tessier; Rev. Al. Lavergne, ass't.
Schools—8 Brothers of Christian Instruction. Bro. Leonardi, dir. 150 pupils.
11 Sisters of the Assumption. 290 pupils.
Maskinongé, Maskinongé Co., St. Joseph's, Rev. J. F. Béland, Rev. E. S. de Carufel.
Pointe du Lac, St. Maurice Co., Visitation, Rev. J. Caron.
School—Connected with Academy. 4 Sisters of the Gray Nuns of the Cross. 74 pupils.
St. Adelphe, Champlain Co., Rev. F. Gauthier.
St. Alexis des Monts, Maskinongé Co., Rev. J. A. Lesieur.
Ste. Anne de La Pérade, Champlain Co., Rev. T. Lafleche; Rev. C. Charbonneau. Rev. E. Lafleche, retired.
Schools, Commercial College—8 Brothers of Sacred Heart. Brother Ilderic, dir. Pupils, 115.
7 Sisters of Notre Dame. Sister M. Ildephonse, dir. Pupils. 160.
St. Barnabé, St. Maurice Co., Revs. L. E. Duguay, J. Cloutier, Em. Cloutier.
School—6 Sisters of the Assumption. Pupils, 191.
St. Charles de Mandeville, Rev. G. Laquerre.
St. Didace, Maskinongé Co., Rev. J. E. Héroux.
School—2 Daughters of Jesus. Pupils, 107.
St. Elie de Caxton, St. Maurice Co., Rev. A. P. Lamy.
St. Etienne des Grès, St. Maurice Co., Rev. Jos. Garceau, Rev. J. H. Brousseau.
Ste. Flore, Champlain Co., Revs. C. Leblanc, P. Mongrain.
School—3 Daughters of Jesus. Pupils, 12[illegible].
Ste. Geneviève de Batiscan, Champlain Co., Rev. Chas. Bellemare; Rev. J. Caron.
St. Jacques des Piles, Champlain Co., Rev. Chas. S. de Carufel.
St. Jean des Piles, Rev. E. Poisson.
St. Joseph de Mékinac, Champlain Co., Rev. C. B. Veillet.
St. Justin, Maskinongé Co., Revs. D. Gérin, H. Trudel.
St. Léon, Maskinongé Co., Rev. J. P. Garceau.
St. Louis de France, Rev. O. Baribeau.
St. Luc, Champlain Co., Rev. N. Comeau.
St. Matthieu, St. Maurice Co., Rev. A. Béland.
St. Maurice, Champlain Co., Rev. T. Caron, Rev. H. Vallée.
School—6 Sisters of the Assumption. Pupils, 68.
St. Narcisse, Champlain Co., Revs. P. Cloutier, O. Meunier.
School—3 Daughters of Jesus. Pupils, 96.
St. Paulin, Maskinongé Co., Rev. J. E. Lafleche, curé; Rev. Ans. Trudel.
School—7 Sisters of the Assumption. Pupils, 166.
St. Prosper, Champlain Co., Rev. O. H. Lacerte.
School—3 Daughters of Jesus. Pupils, 138.
St. Roch de Mékinac, Rev. I. Trudel.
St. Sévère, St. Maurice Co., Revs. H. Trahan, D. Gélinas.
St. Séverin, Champlain Co., Rev. P. Proulx.
St. Stanislas, Champlain Co., Revs. T. Joyal, T. Gravel.
School—Connected with Academy. 6 Brothers of St. Gabriel. Pupils, 160.
Ste. Thècle, Champlain Co., Revs. M. Masson, Ep. Brunel.
St. Théophile, Champlain Co.. Rev. P. Boulay.
St. Théodore of the Grande Anse, Rev. C. Boutet.
St. Timothée. Rev. R. Gélinas.
St. Tite, Champlain Co., Revs. J. B. Grenier, Ars. Béliveau. Rev. M. Janelle, retired.
Schools—For boys, (Ecole Modele), 4 Brothers of St. Gabriel. Bro. Jean-Marie, dir. Pupils, 19[illegible].—Connected with Academy. 8 Sisters. Pupils, 200.
Ste. Ursule, Maskinongé Co., Revs. O. Savoie, Elie Blais.
School—Connected with Academy. 11 Sisters of Providence. Pupils, 120. Rev. J. Bérard, chaplain.
Shawenegan, St. Maurice Co., St. Boniface's, Rev. T. Gravel.
School—3 Daughters of Jesus. Pupils, 160.
3 Brothers of Christian Instruction. Brother Placidus, dir. Pupils, 120.

Valmont, Champlain Co., N. D. du Mont-Carmel, Rev. N. Villeneuve.
Vieilles Forges, St. Maurice, Rev. L. A. L. Dusablon.
Yamachiche, St. Maurice Co., St. Anne's, Revs. N. Caron, P. Lesage. Revs. D. Gélinas, P. A. Milot, retired.
Schools—5 Brothers of the Christian Schools. Pupils, 187.
7 Sisters of Notre Dame. Sister M. Sylvain, dir. Pupils, 180.

PILGRIMAGE SHRINES.

Yamachiche, Sanctuaire de Ste. Anne.
Cap de la Madeleine, Champlain Co., Sanctuaire de N. D, du St. Rosaire, Rev. J. Dozois, O.M.I., superior; Revs. H. Gervais, E. Jonquet, C. Boissonneault, A. Hénault, J. W. Perron, D. Prod'homme, O.M.I.

INSTITUTION IN CHARGE OF SECULAR CLERGY.

THREE RIVERS. *Seminary of Three Rivers.* — Mgr. L. Richard, P.A. (supr.), Revs. Léon Arcand, D.D., Al. Moreau, E. Panneton, Aug. Lelaidier, (director of minor seminary), Jos. Gélinas, E. Paquin, L. Chartier, (director of grand seminary), T. Giroux, Emile Gélinas, A. Comtois, E. Denoncourt, A. Gélinas and S. Grenier. 19 ecclesiastics, professors andtutors. Students, 300.

INSTITUTIONS IN CHARGE OF RELIGIOUS ORDERS.

ORDERS OF MEN.

THREE RIVERS. *Academy.*—18 Brothers of the Christian Schools. Bro. Orestus, dir. Pupils, 659, *Commissariat de Terre Sainte.*—Franciscan Fathers, Rev. A. Maurice, O.F.M., Guardian, Very Rev. P. Frederick de Ghyvelde, O.F.M., commissaire; Revs. P. Augustin-Xavier. Archange-Marie, Théophile, O.F.M. 6 Lay Brothers.
STE. ANNE DE LA PERADE. *Academy.*—11 Brothers of the Sacred Heart. Brother Ilderic. pupils, 130.
ST. STANISLAS. *Academy of St. Gabriel* (Commercial Course incl.).—6 Brothers of St. Gabriel. Bro. Charles Marie, supr. 160 pupils.
LOUISEVILLE. *Academy*—4 Brothers of Christian Instruction. Bro. Théon-Marie, dir. 204 pupils.
YAMACHICHE. 7 Brothers of Christian Schools. Bro. Luke, dir. Pupils, 214.
ST. TITE. 5 Brothers of St. Gabriel. Bro. Jean Marie, dir. 175 pupils.
GRAND MERE. *Academy*—Conducted by 7 Brothers of Christian Instruction. Pupils, 310.

ORDERS OF WOMEN.

THREE RIVERS. *Motherhouse of the Ursuline Sisters.* — MotherMarie de la Nativité, supr. 109 prof. Sisters, 7 members of III. Order.—Connected herewith is *Academy and Boarding School.* 2) *St. Ursula's Day School.* 3) *St. Aloysius of Gonzaga Day School.* In Academy: 52 Sisters. Pupils, 807.
St. Josephs' Hospital, Asylum for the Poor and Dispensary.—50 Sisters of Charity of Providence. Sister Symphorose, local supr. Mother Stéphanie, prov. 5 Helpers, 57 poor inmates, 14 boarders. The Sisters visit the sick at home.—Connected herewith is *Orphan Asylum.* 118 orphans; 5 infants. Poor inmates, 345; In the last year 368 sick were assisted in the hospital. Rev. J. Massicotte, chaplain.
Convent of the Sisters Adorers of the Precious Blood. — Mother M. St. Michael Archangel, supr. 28 professed Nuns, 3 Novices. 4 Postulants.
Convent of the Daughters of Jesus. Provincial House.—Rev. Mother Marie de Ste. Elisabeth, provincial. Rev. Sr. M. du St. Sépulchre, supr. 14 Sisters; 4 lay sisters. School for small boys. Pupils, 100.
CHAMPLAIN. *Good Shepherd Academy.* — 6 Sister-Servants of the Immaculate Heart of Mary. Sister M. du Sacre Coeur, supr. 115 pupils.
POINTE DU LAC. *Academy and Boarding School.* — 6 Gray Nuns of the Cross. Sister Ste. Albert, supr. 90 pupils.
ST. TITE. *House of Providence.* — 10 Sisters of Charity of Providence. Sister La Visitation, supr. 5 poor inmates, 36 orphans, 232 pupils.
STE. URSULE. *House of Providence.* —12 Sisters of Charity of Providence. Sister Jean-Climaque, supr. 80 poor inmates. The Sisters visit the sick at home. 67 orphans, 14 boarders. — Connected herewith is an *Academy.* 143 pupils.
YAMACHICHE. *Hospice Ste. Anne.*—8 Sisters of Charity of Providence. Sister Marie de Jesus, supr. 24 orphans; 24 poor inmates; 4 boarders. The Sisters visit the sick at home.

RELIGIOUS COMMUNITIES IN DIOCESE.

COMMUNITIES OF MEN.

Oblate Fathers—Cap de la Madeleine.
Franciscan Fathers (Montreal)—Three Rivers.
Brothers of the Christian Schools (Canada Prior)—Three Rivers; Yamachiche.
Brothers of the Sacred Heart (Victoriaville)—Ste. Anne de La Pérade.
Brothers of St. Gabriel—St. Stanislas; St. Tite.
Brothers of the Christian Instruction (Laprairie, P. Q.)—Grand' Mère; Louiseville, Shawenegan.

COMMUNITIES OF WOMEN.

Ursuline Sisters—Grand'Mère; Three Rivers.
Sisters of the Congregation of Notre Dame (Montreal, P. Q.) — Ste. Anne de La Pérade; Yamachiche.
Sisters of Charity of Providence (Montreal, P. Q.)—Three Rivers; St. Tite; Ste. Ursule; Yamachiche.
Gray Nuns of the Cross (Ottawa, Ont.)—Pointe du Lac.
Sister-Servants of the Immaculate Heart of Mary (Quebec)—Champlain.
Sisters of the Assumption (Nicolet, P. Q.)—Louiseville; St. Barnabé; St. Maurice; St. Paulin.
Sisters Adorers of the Precious Blood (St. Hyacinth, P. Q.)—Three Rivers.
Daughters of Jesus (Kermaria, France).—Three Rivers; Cap de la Madeleine; Batiscan; St. Prosper; St. Narcisse; Shawenegan Falls; St. Boniface of Shawenegan; St. Didace; Ste. Flore.
Dominican Sisters of the Enfant Jesus.—Three Rivers.

RECAPITULATION.

Bishop	1
Diocesan Priests	101
Priests of Religious Order	16
Total	117
Churches with Resident Priest	44
Stations	5
Seminary for Secular Clergy	1
Students	14
College	1
Students	300
Academies for Boys	6
Students	1928
Academies for Young Ladies	11
Students	2960
Parochial Schools	266
Pupils	
Orphan Asylums	4
Orphans	130
Infant Asylum	1
Infants	11
Hospital	1
Homes for Aged Poor	4
Catholic population	78 000

DIOCESE OF VALLEYFIELD

(Dioecesis Campivallensis.)

DIOCESE APRIL 5, 1892.

Comprises the Counties Beauharnois, Chateauguay, Huntingdon, Soulanges and Vaudreuil in the Province of Quebec.

RIGHT REVEREND

Joseph Médard Emard, D.D.,

Bishop of Valleyfield; cons. June 9, 1892.—Res., *Valleyfield, P.Q., Bishop's Residence.*

Vicar-General—Very Rev. J. C. ALLARD.—Res., *Valleyfield, P.Q.*

Rural Deans—Rev. C. A. SANTOIRE, *St. Louis de Gonzague, P.Q.*; Rev. P. E. LUSSIER. *Beauharnois, P.Q.*; Rev. T. CHAGNON, *Les Cedres, P.Q.*

Official—Rev. C. A. SANTOIRE—Res., *St. Louis de Gonzague, P.Q.*

Assessors—Revs. P. E. LUSSIER, V.F., Beauharnois; F. X. SAURIOL, curé de Ste. Marthe J. O. GODIN, curé de Vaudreuil; Rev. T. CHAGNON. curé, Les Cèdres.

Promotor—Rev. M. MAINVILLE.—Res., *Chateauguay. P. Q.*

Vice-Promotor—Rev. N. AUBRY.—Res., *Ste. Martine, P.Q.*

Chancellor—Rev. C. DUGAS.—Res., *St. Clet, P.Q.*

CLERGY, CHURCHES, MISSIONS AND SCHOOLS.

VALLEYFIELD, Ste. Cécile's Cathedral, Right Rev. J. M. Emard, D.D., Very Rev. J. C Allard, V.G., Rev. J. A. Castonguay, curé; Rev. M. Marleau, procureur; Revs. Max Pilon, M. Clairoux, J. Dorais, J. Verner.
School for boys—Connected with College of Valleyfield.
School for girls—Connected with Academy.

Beauharnois, Beauharnois Co., St. Clement's, Rev. T. Nepveu, curé; Rev. E. Gauthier, vic.; P. E. Lussier, V.F., anc. c.
Schools for boys and girls — Connected with Academy.
School — Connected with the commercial college under the direction of the Clerics of St. Viateur.

Bellerive, Notre Dame de Bellerive, Valleyfield, Rev. T. Theoret, dess.; Rev. J. A. Milard, vic., Res., Valleyfield.

Chateauguay, Chateauguay Co., St. Joachim's, Rev. R. Chaput, curé, Rev. M. Mainville, Chap.
Manoir des SS. Grises, Rev. T. Z. Allard, a. c.
School — Connected with Mansion of Gray Nuns.

Coteau du Lac, Soulanges Co., St. Ignace's, Rev. A. Faubert, curé.
School — Sisters of Charity of Providence.

Coteau Station, Soulanges Co., St. Médard, Rev. J. A. Lippé, dess.

Hemmingford, Huntingdon Co., St. Romain's, Rev. F. X. Goyette, curé.

Hinchinbrooke, Huntingdon Co., St. Patrice's, Rev. Chas. B. O'Hara, curé.

Howick, Chateauguay Co., Très Saint Sacrement, Rev. H. U. Tremblay.

Hudson, Vaudreuil Co., St. Thomas d'Aquin, Rev. J. A. Reid, dess.

Huntingdon, Huntingdon Co., St. Joseph's, Rev. C. D. Guilbault, curé.
School — Connected with Academy.

Ile Perrot, Vaudreuil Co., Ste. Jeanne de Chantal, Rev. J. Duhamel, curé; Rev. A. Durocher, vic.

Les Cèdres, Soulanges Co., St. Joseph's, Rev. T. Chagnon, curé; Rev. Wilfrid Vinet, vic.
School — Connected with Academy.

Ormstown, Chateauguay Co., St. Malachie's, Rev. Jos. Quesnel, curé.

Rigaud, Vaudreuil Co., Ste. Madeleine's, Revs. Frs. Reid, curé, J. A. Lacerte, vic.
Schools—Connected with Academy.
Connected with Bourget College, under the direction of the Clerics of St. Viateur.
Ste. Agnès de Dundee, Huntingdon Co., Rev. J. A. Derome, curé.
St. Anicet, Huntingdon Co., Rev. D. Nepveu, curé.
St. Antoine Abbé, Huntingdon Co., Rev. J. A. Toupin, curé.
Ste. Barbe, Huntingdon Co., Rev. A. L. Gagnier, curé.
St. Chrysostôme, Chateauguay Co., Rev. Nap. Préville, curé; Rev. Thos. Préville, vic.
School — Connected with Academy. Sisters of the Holy Names of Jesus and Mary.
St. Clet, Soulanges Co., Rev. Chas. A. Dugas, curé.
Ste. Clotilde, Chateauguay Co., Rev. M. A. de Lig. Laporte, curé.
St. Etienne, Beauharnois Co., Rev F. X. Pelland, curé.
Ste. Justine de Newton, Vaudreuil Co., Rev. O. Dufault, curé.
St. Lazare, Vaudreuil Co., Rev. A. Desautels, curé.
St. Louis de Gonzague, Beauharnois Co., Rev. C. A. Santoire, V.F., curé; Rev. J. H. Martel, vicar.
School—3 Clerics of St. Viateur. Brother C. Gervais, C.S.V., dir. Pupils, 94.
Schools for boys and girls — Connected with Academy.
Ste. Marthe, Vaudreuil Co., Rev. F. X. Sauriol, curé, Rev. J. Laframboise, vic.
Ste. Martine, Chateauguay Co., Rev. N. Aubry, curé; Rev. J. N. Bourbonnais, vic.
Ste. Philomène, Chateauguay Co., Rev. J. A. Perreault, curé.
St. Polycarpe, Soulanges Co., Z. Auclair, curé; Rev. F. A. Thibaudeau, vic.
School — Connected with Academy.
St. Régis, Huntingdon Co., Rev. P. J. Bourget, curé.
St. Stanislas de Kostka, Beauharnois Co., Rev. A. N. Boucher, curé.
St. Télesphore, Soulanges Co., Rev. W. F. H. Laberge, curé.
St. Timothée, Beauharnois Co., Rev. J. Desrosiers, curé; Rev. J. N. Legros, vic.
Schools for boys and girls—4 Clerics of St. Viateur. Brother E. Lussier, C.S.V., dir. Pupils, 89.
St. Urbain, Chateauguay Co., Rev. Edm. Lachapelle, curé.
St. Zotique, Soulanges Co., Rev. N. Rémillard, curé; Rev. E. A. Coallier, anc. curé.
Très-St. Rédempteur, Vaudreuil Co., Rev. J. A. Primeau, curé..
Vaudreuil, Vaudreuil Co., Rev. J. O. Godin, curé; Rev. J. D. Meloche, vic.
Schools for boys and girls—Connected with Academy.

Absent: Revs. L. U. Mousseau and A. Hébert, Canadian College, Rome.

PILGRIMAGE SHRINE

Notre Dame de Lourdes, on a slope near Rigaud. This Sanctuary is enriched with a number of privileges by the Holy See.

All the Catholic Schools in the Valleyfield diocese are Catholic parochial schools and under the direction of the clergy and Catholic lay teachers.

INSTITUTION IN CHARGE OF SECULAR CLERGY.

VALLEYFIELD. *College* (commercial and classical). — Rev. P. A. Sabourin, director and procurator; Rev. E. J. S. Aubin, dir. of sem.; Revs. Z. Simon, J. C. Vincent, L. Groulx, R. Allard, A. Billette, W. Goyette, J. Gallagher, L. J. Roy, J. A. Ouellette, R. R. P. P. Eudistes, Kerdal, Guillemin, Jennet, Hoellard, (professors.) 14 seminarists; Students, about 225.

INSTITUTIONS IN CHARGE OF RELIGIOUS ORDERS.

ORDERS OF MEN.

BEAUHARNOIS. *St. Clement's Commercial College.*—8 Clerics of St. Viateur. Bro. L. B. Dufort, C.S.V., director. 215 students.

RIGAUD. *College Bourget*, (Classical and Commercial) under the direction of the Clerics of St. Viateur.— Rev. A. D. Richard, C.S.V., (director): Revs. N. Vaillancourt, C.S.V., S. Desserre, C.S.V., G. Ducharme, C.S.V., J. Lafortune, C.S.V., O. Grégoire, C.S.V., A. Noiseux, C.S.V., S. Thivierge, C.S.V., L. Lauzon, C.S.V., H. Hamelin, C.S.V.; J. M. Phaneuf. 14 Clerics of St. Viateur; 1 Seminarian; 1 lay teacher; 292 Students. On the Bourget College's grounds, on the Mount "Oscar", is the famous Pilgrimage Shrine Notre Dame de Lourdes. This Sanctuary is enriched with a number of privileges by the Holy See.—In charge of the Clerics of St. Viateur.

STE. MARTINE. *Commercial Academy.* — 5 Little Brothers of Mary. Students, 140.

VAUDREUIL. *Academy.*—4 Brothers of Christian Instruction. Brother Ludovic, dir. Pupils, 95.

ORDERS OF WOMEN.

VALLEYFIELD. *Hospital of St. Vincent de Paul.* — Rev. M. Max. Laporte, chaplain; Rev. Clet. Dufour. — 21 Sisters of Charity of Providence. Sister Joseph Henri, supr. 90 poor inmates, Orphans, 56. The Sisters visit the sick at home. In Kindergarten: Pupils, 160.
Academy.—28 Sisters of the Holy Names of Jesus and Mary. Sister M. Hippolyte, dir. Connected with the parochial school. Students and pupils, 709.
Convent.—12 Clarisses Sisters.
Convent.—16 Sisters of the Holy Family.
Hotel Dieu.—5 Sisters of Providence. Sister Scholastique, supr.
BEAUHARNOIS. *St. Joseph's Hospital and Orphan Asylum.*—6 Gray Nuns. Sister Letellier, supr. 56 Orphans, 22 poor inmates. The Sisters visit the sick at home.
Academy. — 14 Sisters of the Most Holy Names of Jesus and Mary. Sister M. Albertine, dir. 257 pupils.
CHATEAUGUAY. *Academy.* — 4 Sisters of Notre Dame. Sister S.S. Magloire, dir. Pupils, 91.
Mansion of the Gray Nuns, Summer residence. — 5 Sisters. Sister Vandandaigne, supr. — Connected herewith is a *Parochial School*, 54 pupils.
COTEAU DU LAC. *House of Providence.*—13 Sisters of Charity of Providence. Sister Severin, supr. The Sisters visit the sick at home. 80 poor inmates. Orphans, 60. — Connected herewith is an *Academy*. Pupils, 87.
HUNTINGDON. *Academy.* — 8 Sisters of Notre Dame. Sister S. Eustelle, dir. Pupils, 124.
LES CEDRES. *Academy.* — 5 Sisters of Notre Dame. S. S. Heloise, dir. pupils. 60.
RIGAUD. *Academy.* — 12 Sisters of St. Ann. Sister M. Jude, dir. 154 pupils.
ST. CHRYSOSTOME. *Academy.*—8 Sisters of the Holy Names of Jesus and Mary. Sister Marie Cunegonde, dir. Pupils, 106.
ST. LOUIS DE GONZAGUE. *Academy.* — 8 Sisters of the Holy Names of Jesus and Mary, Sister M. Alphonse de Liguori, dir. Pupils, 93.
STE. MARTINE. *Commercial Academy.*—8 Sisters of the Most Holy Names of Jesus and Mary. Sister Paule de Rome, dir. Pupils, 114.
ST. POLYCARPE. *Academy.* — 12 Sisters of St. Ann. Sister M. Emilienne, dir. Pupils, 100.
ST. TIMOTHEE. *Academy.* — 6 Sisters of the Holy Names of Jesus and Mary. Sister Marie Eugene, dir. Pupils, 96.
VAUDREUIL. *Academy.* — 7 Sisters of St. Ann. Pupils, 90.

RELIGIOUS COMMUNITIES IN DIOCESE.

COMMUNITIES OF MEN.

Clerics of St. Viateur (Montreal).—Rigaud, (College Bourget. Parochial School, Shrine of Notre Dame de Lourdes); Beauharnois; St. Louis de Gonzague; St. Timothée.
Little Brothers of Mary—St. Martine.
R. R. P. P. Eudists, (de Versailles). –College de Valleyfield.
Brothers of the Christian Instruction (Lairairie, P.Q.)—Vaudreuil.

COMMUNITIES OF WOMEN.

Sisters of St. Ann (Lachine, P. Q.)—Rigaud; St. Polycarpe; Vaudreuil.
Sisters of Charity of Providence (Montreal, P. Q.)—Valleyfield; Côteau du Lac.
Sisters of the Congregation of Notre Dame (Montreal, P. Q.)—Chateauguay; Huntingdon; Les Cèdres.
Gray Nuns (Montreal, P. Q.)—Beauharnois; Chateauguay.
Sisters of the Most Holy Names of Jesus and Mary (Hochelaga, P. Q.) — Valleyfield; Beauharnois; St. Chrysostome; St. Louis de Gonzague; Ste. Martine; St. Timothée.
Sisters of Holy Family.—Valleyfield; Bourget College; Valleyfield College.
Soeurs Clarisses.—Valleyfield.

RECAPITULATION.

Bishop	1	Academies for Young Ladies	13
Diocesan Priests	81	Students	2 221
Priests of Religious Orders	14	Parochial Schools	210
Total	95	Pupils	10 500
Churches with Resident Priests	38	Orphan Asylums	3
Chapels (where mass is said)	29	Orphans	160
Theological Students	16	Total of young people under Cath. care	13 655
Seminary (classical course)	2	Hospitals	3
Colleges and Academies for Boys	6	Homes for Aged Poor	3
Students	774		

Catholic Population, about..... 56 000.

VICARIATE-APOSTOLIC OF ATHABASKA

VICARIATE-APOSTOLIC April 8, 1862.

The Vicariate comprises that part of the Northwest Territory lying between the Klondike region north; the Apostolic-Vicariate of Saskatchewan, east and south-east; the Diocese of St. Albert, south; and the Diocese of New Westminster and Alaska, west.

RIGHT REVEREND

Emile Grouard, O.M.I., D.D.,

Vicar-Apostolic of Athabaska; cons. August 1, 1891, Titular-Bishop of Ibora. — Res., *Athabaska Lake (via Edmonton, Alta), N. W. Ty.*

First Vicar-Apostolic—Right Reverend HENRY FARAUD, O.M.I., D.D., cons. Nov. 30, 1864; died Sept. 26, 1890; Titular-Bishop of Anemour.

CLERGY, CHURCHES, MISSIONS AND SCHOOLS.

ATHABASKA LAKE, Nativity, Rt. Rev. E. Grouard, O.M.I., D.D., Revs. L. Le Doussal, O.M.I., Rev. Croisé, O.M.I., A. H. de Chambeuil, O.M.I., and 7 Brothers.
School — 6 Gray Nuns. Pupils, 65.
Mission — Fort McMurray, St. John Baptist's, Rev. P. Croise, O.M.I.
Fond du Lac, Our Lady of Seven Dolors, Rev. R. F. Biehler, O.M.I., K. Laffont, O.M.I., and 1 Brother.
Smith Landing, St. Isidore's, Rev. P. Brémond, O.M.I.
Vermillion, St. Henry's, Revs. C. H. Joussard, O.M.I., C. Dupin, O.M.I., P. Habay, O.M.I., and 2 Brothers.
Station — Petite Rivière Rouge.
Smoky River, St. Augustines, Rev. P. Leserrec, O.MI., Rev. Calais, O.M.I., and 3 Brothers.
School — 5 Sisters of Charity of Providence.
Sturgeon Lake, St. Francis Xavier, Rev. E. Giroux.
Spirit River—St. Joseph, Rev. Josse.
Fort Dunvégan, St. Charles', Revs. P. Le Treste, O.M.I., and 1 Brother.
Station — Rivière Bataille.
Fort St. John, Rev. G. Hess, O.M.I.
Wabaskaw, St. Martin's, Revs. J. M. Dupé, O.M.I. and H. Pétour, O.M.I.
School — 4 Sisters of Charity of Providence. Pupils, 40.
Lesser Slave Lake, St. Bernard's, Rev. F. A. Husson, proc. vic.; Rev. P. A. Desmarais, supr.; Revs. P. Falher, O.M.I., E. Batre, F. Girard, O.M.I., J. Laferrière, O.M.I., and 4 Brothers.
School — 13 Sisters of Charity of Providence. 133 pupils.
Stations — Poisson Blanc.
St. Antony.

N. B.: Address to all parts of the Vicariate: *via Edmonton, Alta, N. W. Ty.*

INSTITUTIONS IN CHARGE OF RELIGIOUS ORDERS.

ATHABASKA LAKE. *Holy Angels' Academy.*—6 Gray Nuns. Sister Angela, supr.—Connected herewith is *Orphan Asylum and Hospital.* 60 orphans.
GREAT SLAVE LAKE. *Industrial School and Orphan Asylum.* — 5 Gray Nuns. Sister Boisvert, supr. Pupils, 30.
LESSER SLAVE LAKE (1894). *St. Bernard's Academy.*—13 Sisters of Charity of Providence. Sister Amédée, supr. Pupils, 128.
SMOKY RIVER (1898). *St. Augustine's Academy.*—6 Sisters of Charity of Providence. Sister Sostene, supr. Boarders. 29.
VERMILLION (1900). *St. Henry's.*—6 Sisters of Charity of Providence. Sister Mathias, supr. Boarders, 19.
WABASKAW (1901). *St. Martin Indian Mission.*—4 Sisters of Charity of Providence. Sister St. Tiburce, supr. 47 boarders.

ATHABASCA

RELIGIOUS COMMUNITIES IN DIOCESE.

ORDER OF MEN.

Oblate Fathers—In all Missions.

ORDERS OF WOMEN.

Gray Nuns (Montreal, P. Q.)—Athabaska, Great Slave Lake.
Sisters of Charity of Providence (Montreal, P. Q.)—Lesser Slave Lake; Smoky River; Vermillion, Wabaskaw.

RECAPITULATION.

Bishops	1	Churches with resident priest	11
Priests, Oblate Fathers	21	Stations	5
Lay Brothers	19	Convents	5

Catholic Population about..... 5000.

Note: All the Convents are combinations of Academies, Orphan Asylums and Hospitals and the inmates are mostly orphans or very poor children.

VICARIATE-APOSTOLIC OF MACKENZIE

VICARIATE-APOSTOLIC 1901.

Comprises the Klondike and Great Slave Lake regions.

RIGHT REVEREND

G. BREYNAT, O.M.I., D.D.

Vicar-Apostolic of Mackenzie; appointed 1901. Consecrated April 6th, 1902

CLERGY, CHURCHES, MISSIONS AND SCHOOLS.

Providence, Right Rev. G. Breynat, O.M.I., D.D., Revs. Fr. Gouy, O.M.I., Fr. Laperriere O.M.I., and 6 Brothers.
School — Gray Nuns. Pupils, 65.
Good Hope, Notre Dame de Bonne-Espérance, Revs. P. Ducot, O.M.I., L'Ecuyer, O.M.I. and 1 Brother.
Arctic Red River, Sacred Name of Mary, Rev. P. Giroux, O.M.I., and 1 Brother.
Great Slave Lake, St. Joseph's, Revs. P. L. Dupire, O.M.I., P. Laity, O.M.I.. and 4 Brothers.
Fort Rae, St. Michael's, Rev. B. C. Roure, O.M.I., Rev. Duport, O.M.I., and 1 Brother.
Mission — St. Anne.
Stations — Lac Brochet; Lac-la-Martre.
Rivière-aux-Foin (Mackenzie River) Revs. C. Gourdon, O.M.I., F. Frapsance, O.M.I. 1 Brother.
Fort de Liards, St. Raphael's, Rev. F. Le Guen, O.M.I., Rev. P. Alac, O.M.I., and 1 Brother
Station — Fort Nelson.
Fort Simpon, Sacred Heard of Jesus, Rev. —. Vocher, O.M.I.
Fort Wrigley, Sacred Heart of Mary, Rev. P. Vacher, O.M.I., 1 Brother.
St. Therese, Revs. P. Houssais, O.M.I., —. Andurand, O.M.I., and 1 lay Brother.
Fort Smith, St. Isidore, Rev. F. Mandez, O.M.I.

N. B.—Address to all parts of the Vicariate: *via Edmonton, Alta, N. W. Ty.*,

YUKON DISTRICT.

Dawson, St. Mary's, Very Rev. E. Bunoz, O.M.I., V.G.; Rev. G. Schulte, O.M.I., assistant.
St. Mary's Hospital and Academy.—11 Sisters of St. Ann. Sister M. Zenon, dir. Pupils, 64.
Atlin, B. C., attended from White Horse.
Bonanza, Rev. Father Lebert. O.M.I.
Dominion, Rev. Father Lefebvre, O.M.I.
Forty Mile, attended from Dawson.
Gold Run. Rev. —. Allard, O.M.I.
Hunker, Rev. G. Eichelsbacher. O.M.I.
Lake Bennett, attended from White Horse.
Last Chance, attended from Dawson.
Selkirk, attended from White Horse.
Stewart attended from Dawson.
Sulphur, attended from Dominion.
White Horse, Rev. O. Corbeil.
School—3 Sisters of St. Ann. Sister M. Didace, dir. Pupils, 45.
Missions with chapels, 9.
Stations without chapels, 4.
Catholic population about 8,000.

INSTITUTIONS IN CHARGE OF RELIGIOUS ORDERS

PROVIDENCE. *Providence Academy.*—7 Gray Nuns. Sister Doucet, supr.—Connected herewith is *Orphan Asylum and Hospital.* Orphans, 65.
FORT RESOLUTION. *St. Joseph's Academy.*—3 Gray Nuns. Sister ——, supr. 25 Children.

RELIGIOUS COMMUNITIES IN DIOCESE.

ORDER OF MEN.

Oblate Fathers—In all Missions.

ORDERS OF WOMEN.

Sisters of St. Ann.—Hospital and School at Dawson; School at White Horse.
Gray Nuns (Montreal).—Providence.

RECAPITULATION

Bishop	1	Secular Priests	2
Oblate Fathers	20	Churches	18

Population about 11,000

VICARIATE-APOSTOLIC OF SASKATCHEWAN

VICARIATE-APOSTOLIC 1890.

Comprising part of district of Saskatchewan and vicinity north of it.

RIGHT REVEREND

ALBERT PASCAL, D.D., O.M.I.

First Vicar-Apostolic of Saskatchewan, consecrated as Titular Bishop of Mosynopolis, June 28, 1891.—Res., *Prince-Albert, Sask., N. W. Ty.*

Vicar-General—Very Rev. A. GASTE, O.M.I.

Consultors—Very Rev. A. GASTE, O.M.I., V.G., Revs. J. MOULIN, O.M.I., H. BIGONESSE, O.M.I., M. PAQUETTE, O.M.I.

CLERGY, CHURCHES, MISSIONS AND SCHOOLS.

DISTRICT OF PRINCE-ALBERT.

PRINCE-ALBERT, Sask., Cathedral, Sacred Heart of Jesus, Rt. Rev. Albert Pascal, D.D., O.M.I.; Very Rev. A. Gasté, O.M.I., V.G., Rev. J. C. Sinnett, Rev. J. Paille, O.M.I., Brothers Labelle, Lacroix, Welsch, O.M.I.
School — Catholic separate school. 2 lay teachers. Pupils, 80.
Stations — Ibster Crossing.
Sturgeon Lake Indian Reserve.

Batoche, Sask., St. Anthony's, Rev. J. Moulin, O.M.I.
School — Catholic seperate school. 1 lay teacher. Pupils, 30.

Battleford, Sask., St. Vital, Rev. H. Bigonesse, O.M.I.
School — Catholic public school. Sisters of the Assumption. Pupils, 120.
Station— Eagle Mountain.

Bellevue, St. Isidore's, Rev. E. M. Myre.
School — Catholic school. Lay teacher. Pupils, 40.

Buffer's Lake (*Alvena P. O.*), Rev. P. Bourdel.

Carlton, St. Ann's, Rev. R. P. Krist. O.M.I.

Crooked Lake, (*Bonne Madonne P.O.*), Revs. Dom Laurent Voisin, Dom Shorni Tarcisse, R.C.I.C. 1 Lay Brother.
Missions — St. Mathias, (Hungarian).
Holy Cross, (Bellefontaine).

Cumberland, St. Joseph's, Revs. H. Boissin, O.M.I., A. Guilloux, O.M.I.
School — Catholic school. Lay teacher.
Stations — Cedar Lake.
Grand Rapid.
Le Pas. Mountain Lake.

Domremy, St. John's, Rev. P. Barbier.

Duck Lake, Immaculate Heart of Mary, Rev. V. Pineau, O.M.I.
School — Catholic public school. Lay teacher. Pupils, 80.

Fish Creek, (*Alvena. P.O.*), Immaculate Conception, Rev. A. Forner, O.M.I., Brother Celestin Guillet, O.M.I.

Grand Portage, Visitation, Rev. M. Pénard, O.M.I.

Green Lake, St. Julian's, Rev. J. Teston, O.M.I.
Stations — Lac des Prairies.
Lac Doré.
Lac Poule d'Eau.

Ile à la Crosse, St. John the Baptist's, Revs. A. Lecorre, O.M.I., A. Rapet, J. Egenolf, O.M.I., Brothers Pouliquin, Balwege, Burnouf, Duclos, O.M.I.
School — 9 Gray Nuns.
Stations — Lac du Boeuf.
Lac Canot.
Lac Laplonge.

Jack Fish, St. Leo's, Rev. L. Cochin. O.M.I.

Lac Cariboo, St. Peter's, Revs. F. J. Ancel, O.M.I., A. Turquetil, O.M.I.
School — Indian Day-school. Bro. Piojet, O.M.I., dir. Pupils, 81.
Stations — Eskimos and other Reservations.
Lac Pélican, St. Gertrude's, Revs. M. Rossignol, O.M.I., A. Watelle, O.M.I.
Missions— Nelson River, (Assumption).
Pakitawagan, (St. Stephan).
Lac Laronge, (St. Marius).
Maskeg Lake, (*Aldina, P.O.*), Our Lady of Pontmain, Rev. M. Paquette, O.M.I.
Stations — Devils Lake.
Sandy Lake.
Snake Plains.
Ts. Hugo.
Muenster, (*St. Peters P.O.*), St. Peter's Monastery, Right Rev. A. Mayer, O.S.B., papal prior. 5 Fathers.
Missions— St. Anna. Holy Angels.
St. Boniface. St. Benedict.
St. Joseph. St. Peter.
Saskatoon, St. Paul's, Rev. P. Guerin, O.M.I.
St. Albert de Marcellin, Rev. Chs. Caron.
St. Augustin, (*Flett Springs P.O.*), Rev. A. Maisonneuve, O.M.I.
Stations — Fort La Corne.
Stony Creek.
St. Brieuc (*Fletts Springs P.O.*), Rev. Yves Lehloch.
St. Louis, St. Louis', Rev. V. Gabillon, O.M.I.
School — Daughters of Providence of St. Brieuc.
St. Odilon (Rosthern), Rev. Father Benedict, O.S.B.
Thunderchild, (*Bressaylor, P.O.*), St. John Baptist de la Salle, Revs. H. Delmas, O.M.I. J. Poulenard, O.M.I.
School — Sisters of the Assumption. Pupils, 30.
Mission — Pound Maker, St. Angèle.
Stations — Little Pine.
Sweet Grass.
Mosoomin,

Rev. F. L. Vachon, O.M.I., Imigration Agent for Saskatchewan

INSTITUTIONS IN CHARGE OF RELIGIOUS ORDERS.

EDUCATIONAL AND CHARITABLE INSTITUTIONS.

SASKATCHEWAN (St. Peter's, P.O.) *Monastery of St. Peter.* Rt. Rev. Alfred Mayer' O.S.B., papal prior; Revs. Peter Windschlégel, O.S.B., John Balfrey, O.S.B., Chrysostom Hoffmann, O.S.B. Deacon, 1. Clerics, 2. Brothers, 3.

PRINCE ALBERT. *St. Patrick's Orphanage.*—Orphans, 45. Rev. W. Bruck, O.M.I., chaplain; Rev. F. X. Simonin, O.M.I.; Brother E. M. Courbis, O.M.I., treasurer.

Sisters of Providence. Mother St. Adelaide, superior.

Convent of Our Lady of Sion, Boarding School and Academy.—Boarders, 20. Day-scholars. Mother Edouard de Sion, supr.

BATTLEFORD. *Convent of the Assumption, Academy and Day School.*—Pupils, 120.

Sisters of the Assumption (Nicolet, P.Q.).

DUCK LAKE. *St. Michaels Boarding School for Indians.* — 12 Sisters of the Presentation of Mary. Sister St. Basil, supr. Rev. O. Charlebois, O.M.I., principal; Revs. F. Dauber, O.M.I., A. Lajeunesse, O.M.I. Indian children, 120.

ILE A LA CROSSE. *St. Joseph's Academy.* — Connected herewith is an *Orphan Asylum* and *Boarding School* for Indians. Indian children, 54. 6 Gray Nuns. Sister Lajoie, supr.

ST. LOUIS. *Academy and Boarding School.* — Sisters of Providence of St. Brieuc. Mother John Berchmans, supr. Boarders, 25. Day-scholars, 30.

THUNDER CHILD. *St. Henry's Boarding School for Indians.*—4 Sisters of the Assumption, (Nicolet). Sister ————, supr. Rev. H. Delmas, O.M.I., principal. Children, 25.

RELIGIOUS ORDERS IN THE VICARIATE.

ORDERS OF MEN.

Oblates of Mary Immaculate—In nearly all Missions. Priests, 32. Lay brothers, 10.
Benedictine Fathers—St. Peter's Monastery. Priests, 6. 3 theol. Students. Lay brothers, 3.
Regular Canons of the Immaculate Conception—Crooked Lake. Priests, 3. Lay brother, 1.

ORDERS OF WOMEN.

Grey Nuns (Sisters of Charity). Ille a la Crosse; 9 Sisters.
Sisters of the Assumption (Nicolet).—Battleford; Thunderchild; 12 Sisters.
Daughters of Providence of St. Brieuc. Bishop's Palace; St. Patrick's Orphanage; St. Louis; 21 Sisters.
Sisters of Our Lady of Sion. (—) Prince Albert. Sisters, 24.
Sisters of the Presentation of Mary. Duck Lake; 12 Sisters.

RECAPITULATION.

Bishop	1	Orphan Asylums	3
Secular Priests	6	Orphans	80
Priests of Religious Orders	42	Boarding Schools for Indians	3
Total	49	Number of Pupils	175
Lay Brothers	14	Sisters of Charity (Grey Nuns)	9
Missions with Churches	25	Sisters of the Assumption	12
Churches with resident priests	33	Daughters of Providence	26
Chapels, occasionly attended	35	Sisters of the Presentation of Mary	12
Academies and Schools	22	Sisters of Our Lady of Sion	24
Pupils	1 200	Eccl. Students	2

Catholic Population..... 22,000.

PREFECTURE-APOSTOLIC OF THE GULF OF ST. LAWRENCE

ERECTED MAY 29, 1882.

Comprises the north-eastern part of the Province of Quebec, east of the diocese of Chicoutimi.

The Prefecture was given to the Charge of the Eudist Fathers Aug. 21st 1903.

Prefect Apostolic — Very Rev. P. G. BLANCHE.—Res. *Sacre Couer de Bassin, Chicoutimi.*

MISSIONS AND CLERGY.

St. Eugéne de Manicouagan, Revs. A. Brézel and L. Garnier.
School — 2 Sisters of Filles de Jésus.
Riviére Pentecôte, St. Patrick's, Revs. L. Nonorgues and J. Loizé.
School — 2 Sisters of Filles de Jésus.
Moisie, Sept Iles, Revs. J. M. Conan and A. Divet.
School — 4 Sisters of Filles de Jésus.
Sheldracke, Riviére du Tonnerre, Revs F. Hesry and L. Héry.
School — 2 Sisters of Filles de Jésus.
Mingan, Riviére Magpie, Revs. Etienne and Joseph Gallix.
School — 2 Sisters of Filles de Jésus.
Pointe aux Esquimaux, Revs. Pottier and J. Robin.
St. Joseph's Convent — 6 Sisters of Filles de Jésus.
Notre Dame de Natashquan, Revs. G. Blondel and Joseph Pihon.
School — 2 Sisters o. Filles de Jésus.
Anticosti Island, Ste. Claire, Revs. E. Travert and Joseph Lestrat.

INSTITUTIONS.

POINTE-AUX-ESQUIMAUX. *Convent of St. Joseph of Labrador of the Sisters of Filles de Jesus.*—6 religious, 30 boarders, 150 pupils. Sister M. de la Resurrection, supr. Very Rev. Pottier, chaplain.

RECAPITULATION.

Secular Priests	4	Oratories	8
Priests of Religious Orders	16	Convents	1
Total	17	Pupils at the Convent	180
Sisters of Filles de Jésus	20	Parochial Schools	28
Stations with priests	9	Pupils, boys 400	900
Stations visited	28	" girls 500	
Chapels	17	Population (including 2000 Indians)	7000

NEWFOUNDLAND.

DIOCESE OF HARBOR GRACE

Diocese subject to the Holy See.

RIGHT REVEREND.

Ronald McDonald, D.D.,

Bishop of Harbor Grace, Newfoundland; cons. in Pictou, Aug. 21, 1881.—Res., *Harbor Grace, N. F. L.*

Former Prelates—Rt. Rev. Bishop DALTON, cons. in 1856; d. in 1869. Rt. Rev. Bishop CARFAGNINI, cons. in 1870; translated to Gallipoli, Italy, in 1880.

Vicar-General— Rt. Rev. Mgr. E. F. WALSH, V.G., res. at Brigus.

CHURCHES AND CLERGY.

Harbor Grace, Cathedral, Mt. Rev. R. McDonald, D.D., Rev. J. March,
Bay de Verde, Very Rev. J. V. Donnelly P.P.
Bonavista, Rev. P. W. Browne, P.P.
Brigus, Right Rev. Mgr. E. F. Walsh, V.G., Rev. R. M. Walker.
Carbonear, Rev. F. McCarthy.
Coachman's Cove, Rev. M. Sheehan, P.P.
Conception Harbor, Rev. W. Veitch, P.P.
Conch, Rev. John Colbert.
Fogo, Rev. Wm. P. Finn.
Fortune Harbor, Very Rev. R. Walsh and Rev. J. Scully.
Harbor Main, Very Rev. P. O'Donnell, P.P.
Holyrood, Revs. J. Murphy, John Mackey.
Indian Missions, Labrador, attended during summer months from Harbor Grace.
King's Cove, Rev. T. E. Lynch, P.P.
Little Bay Mines, Rev. John Lynch, P.P.
Northern Bay, Rev. J. Roe, P.P.
St. Brendans, Rev. G. J. Battcock, P.P.
Trinity, Rev. W. M. Tarahin, P.P.
Whitbourne, Rev. S. J. Whelan.

INSTITUTIONS.

Roman Catholic Academy.
Three Convents of the Sisters of the Presentation.
Two Convents of the Sisters of Mercy.

RECAPITULATION.

Priests	21	Convents	5
Churches	44	Catholic Schools	90
Stations	85	Catholic Population	29 000

ARCH-DIOCESE OF ST. JOHN'S, N. F. L.

(*Dioecesis Sancti Joannis Terrae Novae.*)

Diocese immediately subject to the Holy See.

ESTABLISHED 1796 AS VICARIATE APOSTOLIC; ERECTED A DIOCESE 1847, INTO AN ARCHDIOCESE AND METROPOLITAN SEE IN 1904.

MOST REVEREND

M. F. HOWLEY, D.D.,

Bishop of St. John's; cons. in St. John's, June 24, 1892, Titular Bishop of Amastris; Vicar-Apostolic of St. George's; transferred to St. John's December 21, 1894. Residence, "*The Palace*", *St. John's, N.F.L.*

Former Prelates—Rt. Rev. Bishop JAS. O'DONEL, O.S.F., who arrived in 1784, and died 1811; Rt. Rev. Dr. LAMBERT, O.S.F., died 1817; Rt. Rev. Dr. SCALLAN, O.S.F., died 1830; Rt. Rev. Dr. FLEMING, O. S.F., died 1850; Rt. Rev. Dr. MULLOCK, O.S.F., died 1869; Rt. Rev. Dr. POWER, died 1893.

Deans of the Diocese—Very Rev. JOHN RYAN, D.D.; Ven. Archdeacon CH. O'NEILL.

CHURCHES AND CLERGY.

ST. JOHN'S CITY.

CATHEDRAL OF ST. JOHN BAPTIST, Most Rev. M. F. Howley, D.D., Ven. Archdeacon Charles O'Neill, Adm., Revs. Alex Howley, Jas. McNamara, Anthony Fyrne, and A. Cacciola.

ST. PATRICK'S, Very Rev. John Ryan, D.D., Revs. J. McDermott, W. Kitchin, D.Ph., and T. Coady.

OUTSIDE OF ST. JOHN'S CITY.

Argentia, Rev. J. St. John, P.P.
Audierne, attended from Burin.
Bay Bulls, attended from Whittle's Bay.
Bell Island, Rev. Jas. J. McGrath, P.P.
Blackhead, attended from Petty Harbor.
Burin, Rev. P. M. O'Connor, P.P., Rev. W. Jackman.
Cape Broyle, attended from Ferryland.
Fermeuse, attended from Renewse.
Ferryland, Rev. Lawrence Vereker, P.P.
Goulds, attended from Petty Harbor.
Holyrood, attended from St. Mary's.
Kelligrews, attended from Topsail.
Lamaline, attended from St. Lawrence's.
Mobile, Rev. P. O'Brien, P. P.
Petty Harbor, Rev. R. Tierney, P.P.
Placentia, Rt. Rev. Monsignor Reardon, P.P.
Portugal Cove, Rev. John Ashley, P.P.
Pouch Cove, Rev. Edw. Curran, C.C.
Renewse, Rev. J. W. Walsh, P.P.
Salmonier, Rev. J. O'Reilly, D.D.
St. Bride's, Rev. Henry Renouf.
St. Kyran's, Rev. W. P. Doutney, P.P., J. M. White, C.C.
St. Lawrence's, Rev. A. Maher. P.P., Rev. Jas. Whelan (retired).
St. Mary's, Rev. S. O'Driscoll, P.P.
Topsail, Rev. E. P. Roche, P.P.
Torbay, Rev. M. J. Clarke, P.P.
Tor's Cove, attended from Mobile.
Trepassey, Rev. William Born, P.P.
Whittle's Bay, Rev. N. Roche, P.P. Rev. Ch. McCarthy, C.C.

RELIGIOUS COMMUNITIES AND CONVENTS.

ST. JOHN'S. *Monastery of St. Francis de Sales.*—25 Brothers of Christian Schools.
Nine Convents of the Presentation Nuns.
Five Convents of Sisters of Mercy.

EDUCATIONAL INSTITUTIONS.

ST. JOHN'S. *St. Bonaventure's College* (under a Board of directors).—Directors: The Archbishop of the diocese, Very Rev. J. Ryan, D.D., W. P. Walsh, Esq. and D. J. Greene, K.C. Principal, Rev. Bro. Culhane; professors, Brothers Prendergast, Burke and four others.
St. Patrick's Schools, Christian Brothers.
Holy Cross Schools, Riverhead, Christian Brothers.
St. Bride's Academy for young Ladies, at Littledale, Waterford Bridge. Sisters of Mercy.
Day School for young Ladies.—Military Road, St. John's. Sisters of Mercy.

CHARITABLE INSTITUTIONS.

ST. JOHN'S. *2 Hospitals, 1 Asylum.*
St. Michael's Orphanage for girls (Belvedere). Sisters of Mercy.
MT. CASHEL. *Boys' Orphanage and Industrial School* (Christian Brothers). Rev. Bro. Slattery supr.

PAROCHIAL SCHOOLS.

In each parish are Schools under the care of the parochial Clergy and supported by Government Grant.

RECAPITULATION.

Priests	32	Convents of the Sisters of Mercy	5
Convents of the Presentation Order	9	Population	45 000

DIOCESE OF ST. GEORGE'S.

By a decree of May 9, 1870, the western portion of the island of Newfoundland was erected into a Prefecture-Apostolic. By Letters Apostolic of Our Holy Father Pope Leo XIII. dated April 28, 1892, the Prefecture Apostolic of St. George's was raised to the dignity of a Vicariate-Apostolic. The Boundary line of the old Prefecture was removed as far eastward as Garnish, thus including Burgeo, Bay d'Espoir and Fortune Bay. Diocese of St. George's by decree dated February 18, 1904.

RIGHT REVEREND

NEIL McNEIL, D.D.,

Bishop of St. George's; cons. at Antigonish, N. S., Oct. 20, 1895.—Res., *St. George's, N.F.L.*

First Prefect-Apostolic—Rt. Rev. Mgr. T. SEARS, appointed by a decree of December 17, 1871; died November 7, 1885.

Second Prefect-Apostolic—Rt. Rev. M. F. HOWLEY, D.D., nominated Vicar-Apostolic of St. George's and Titular Bishop of Amastris; cons. in St. John's, June 24, 1892; transferred to St. John's in 1894.

CHURCHES AND CLERGY.

St. George's, St. Joseph's, Rt. Rev. N. McNeil, D.D., Rev. Roderick McNeil.
Missions—Bank Head, St. Patrick's.
Fishel's.
Highlands, St. Columbkill's.
Red Brook.
Sandy Point, Immaculate Conception.

Bay of Islands, Sacred Heart, Rev. Andrew Sears.
Missions—Benoit's Cove, Our Lady of Mercy.
Blomedon.
Bottle Cove.
Chateaux, St. Brendan's.
Lark Harbor.
Middle Arm.
Summer Side, Holy Family.
Woods Islands, St. Patrick's.

Bonne Bay, St. Patrick's, Rev. M. O'Rourke.
Missions—Bric Bay.
Cowhead.
Daniel's Harbor.
Ferrolle.
Port-aux-Choix, Assumption.
Port Saunders.
River of Ponds.
Trout River.

Grand River, Codroy, St. Anne's, Very Rev. W. J. Browne.
Missions—Cape Ray, St. Martin's.
Channell, St. Michael's.
Codroy, (church.)
La Poile.
Rose Blanche.

Harbor Briton, Rev. P. F. Adams.
Missions—Bay Du Nord.
Conn River, (church.)
Fox Island.
Galtois, (church.)
Grand Jervais, (church.)
Harbor Galet.
Millar's Passage, (church.)
Sagona, (church.)
Ship Cove, (church.)

Port-a-Port, Holy Cross, Rev. J. M. Joy.
Missions—Black Duck Brook, St. Francis Xavier's.
Campbell's Creek, St. Ninian's.
Cape St. George, St. George's.
Clambank Cove.
Fox River.
Port-a-Port, (continued).
Missions—Grande Terre.
Lower Cove.
Marche's Point.
Pic Denys.
Trois Cailloux.
Stephenvale, St. Stephen's, Rev. P. W. Brown.
Mission— Romain's Brook.
St. Jacques, St. James', Rev. George Hawkins.
Missions—Bay du Nord, church.
Belloram.
Corbin,
English Harbor (West), church.
English Harbor (East), church.
Fox Cove, church.
Harbor Millieu.
Langue à Cerf.
Long Harbor.
Rencontre, church.
St. John's.

RECAPITULATION.

Bishop	1	Ecclesiastical Students	6
Priests	8	Presentation Convent, St. Jacques', Sisters	6
Churches	10	Mercy Convent, St. George's, Sisters	6
Schools	30		
Children in attendance	700		

Catholic Population..... 8,300.

FRENCH POSSESSION.

PREFECTURE-APOSTOLIC OF ST. PIERRE AND MIQUELON ISLANDS

Prefect Apostolic;

RIGHT REVEREND

CHRISTOPHE LOUIS LEGASSE, D.D.,

Consecrated Nov. 17., 1899. Res., *St. Pierre, Island of St. Pierre.*

Succession of Prefect Apostolics. — *First*, PARADIS, 1763—1770. *S cond*, BECQUET, 1770—1792. *Third*, LONGUEVILLE, 1792 — 1793. *Fourth*, OLIVIER, 1816—1842. *Fifth*, CHARLOT, 1842—1853. *Sixth*, LEHELLOW, 1853 — 1866. *Seventh*, LETOURNOUX, 1866—1892. *Eight*, A. L. TIBERI, 1892—1899.

CHURCHES AND CLERGY.

ST. PIERRE, Right Rev. C. L. Légasse, D.D., pastor; Revs. A. Trapart, P. Lesgards, P. Bracq, S. Dirassar, assistants.
Chapels — Asylum of Workhouse.
Hospital.
Missions — Savoyard and surroundings.
L'Ayse à Pierre.
Cap à Laigle.
LaPointe.
Ravegel.
Miquelon, Rev. Jean Oyhéyart, pastor.
Chapel — Notre Dame de Lourdes.
Missions — Pointe au Chevae.
Mirande.
Gouvernement.
la Pointe Plate.
Notre Dame des Marins, Rev. Jean Bte. Métayer, pastor.
Mission — Island of Vainqueurs.

INSTITUTIONS.

ST. PIERRE. *Communal Schools* (for boys).—Brothers of Ploermel: Bro. J. B. de la Salle, supr.; Bros. André, Louis, Ambrose, Ludovic, Andre Corsini, Landry, Humbert, Florentin, Cornelius, Constantin. Pupils, 400.
Young Ladies Academy.—Sisters of St. Joseph from Cluny; Sister Mechtilde, supr. Sisters M. Thomas, M. St. Jean, M. Eugénie, M. Anatolia, M. St. Jacqus, M. St. Joseph, M. Maria, teachers. Pupils, 150.
Communal Schools (for girls).—Sisters of St. Joseph. Sisters Marie-Claver, M. Marcellose, M. Amelie, M. St. Urban, M. Genevieve, M. Joanice. Pupils, 330.
Asylum for Children (from 2 to 6 years). — Sisters of St. Joseph. Sisters M. St. Eleuthere, M. St. Ediste. Children, 250.
St. Vincent's Industrial Home (where orphan girls are received for trades).—Sisters of St. Joseph. Sisters Cæcilia, St. Rémy and Marie. Orphan girls, 60.
Maritime Hospital—General supr. of all the Sisters in the colony and of the Hospital, Sister Beatrix-de-Jesus, supr. Sisters M. Aloysia, M. Césarine, M. Philothée, M. Benoit.
Sailors Home.—Rev. Charles D'Auvigny and Brother Eugène.
MIQUELON. *Boys' School.* — Brothers of Ploermel; Bro. Thomas, dir.; Bro. Théophane. Pupils, 40.
Girls' School and Asylum. — Sisters of St. Joseph from Cluny. Sisters M. St. Claire, M. Eudoxie, M. Marie. Pupils, 100.
NOTRE DAME DES MARINS. *Boys' School*—Brothers of Ploermel. Brothers Daniel and Barthélémy. Pupils, 60.
Girls' School.—Sisters of St. Joseph. Mother St. André, supr.; Sister Anne Marie and Sister St. Hilarius. Pupils, 50.

Population in summer, 20 to 22,000; in winter, 8 to 9,000.

STATISTICS OF RELIGIOUS ORDERS

RELIGIOUS ORDERS OF MEN.

BASILIAN FATHERS (C.S.B.).

GENERAL-MOTHERHOUSE: France.

PROVINCE OF CANADA: Very Rev. V. Marijon, C.S.B., Provincial, Toronto, Ont., St. Michael's College, St. Joseph st.—Fathers, 60 (15 in the U. S.), 16 Scholastics and Novices.

CONGREGATION OF THE BLESSED SACRAMENT (S.S.S.)

GENERAL-MOTHERHOUSE: Brussels, Belgium.

Established at Montreal, P. Q., 490 Mt. Royal ave., in 1890. Rev. H. Leblond, S.S.S., superior provincial. Perpetual adoration of the Blessed Sacrament day and night in the chapel of the Most Holy Sacrament, 4 0 Mt. Royal ave.

Fathers, 15; Lay Brothers, 12; Novices, 15; Students, 10.

CAPUCHIN FATHERS (O.M.Cap.).

GENERAL-MOTHERHOUSE: Rome, Italy.

Convents at Hintonburg, Ont., archdiocese of Ottawa; Priests and Brothers 24, Ste. Anne de Ristigouche, diocese of Rimouski. Priests, 6; Brothers, 2, and St. Charles de Limoilon, Quebec. Fathers, 3.

CARMELITE FATHERS (O.C.C.).

AMERICAN PROVINCE: Very Rev. Anastasius J. Kreidt, O.C.C., Provincial, Convents at Niagara Falls, and in the United States.—Applications for missions and retreats should be made to Very Rev. A. J. Kreidt, O.C.C., Hospice of Mt. Carmel, Niagara Falls, Ont. Fathers, 37; Clerics, 4; Novices and Postulants, 16; Brothers, 20; Novitiate, 1; College, 1.

DOMINICAN FATHERS (O.P.).

GENERAL MOTHERHOUSE: Rome, Italy. Master General, M. Rev. Hyacinthe Cormier.

PROVINCIAL HOUSE: 7 rue de la Chaise, Paris, France. Provincial: Very Rev. Fr. Thomas Bourgeois. Convents at St. Hyacinth, P. Q., Ottawa, Ont., Montreal, P. Q., Lewiston, Me., and Fall River, Mass. Very Rev. L. Mothon, O.P., prior and Vicar provincial for Canada.

CONGREGATION OF JESUS AND MARY (EUDIST FATHERS)

MOTHERHOUSE: Séminaire St. Gabriel, Roche du Theil, France. Seminary in Halifax, N. S.; 5 Fathers. College at Church Point, N. S.; 9 Fathers. College at Caraquet, N. B.; 3 Fathers.

FRANCISCAN FATHERS (O.F.M.).

PROVINCE OF ST. JOHN THE BAPTIST, having its centre at Cincinnati, Ohio, U. S. A.—Very Rev. Louis Haverbeck, O.F.M. Provincial, Cincinnati, Ohio, 1615 Vine st. Members of this Province are in charge at Chatham, Ont.

PROVINCE OF FRANCE. Provincial: Very Rev. F. Léonard, O.F.M., Paris, France. Very Rev. Columban, O.F.M., Provincial Commissary, Montreal, P. Q., 1222 Dorchester st. Houses at Montreal, Quebec and Three Rivers. Fathers, 40; Clerical Students, 38; Novices, 7; Lay Brothers, 39.

FATHERS OF THE HOLY CROSS (C.S.C.).

PROVINCIAL: Very Rev. G. Dion, C.S.C., St. Laurent, P. Q.

REGULAR CANONS OF THE IMMACULATE CONCEPTION.

(Chanoines Réguliers de l'Immaculée Conception.)

GENERAL MOTHERHOUSE: Saint-Antoine, Isère, France (temporarily at Andoro Stazione, Italy).

The object of the Institute is the service of parishes and especially the education of seminarians.

The Fathers have 16 Houses in Canada: (N. Dame de Lourdes, St. Leon, St. Alphonse, St. Claude, St. Daniel, and Mariapolis in Manitoba, Nominingue, Annonciation de Marchand, Turgeon and La Minerve, P. Q., Bonne Madone in Saskatchewin, and Vegreville in Alberta). Rev. Dom Paul Benoit, supr.

JESUIT FATHERS (S.J.).

MISSION OF CANADA.—Very Rev. Ed. Lecompte, S.J., Superior General of the Mission, Montreal, P. Q., St. Mary's College, rue Bleury. Fathers, 132; Scholastics, 73; Brothers, 76; Colleges, 3; Scholasticate, 1; Novitiate, 1; Residences, 6; Missions, 7; Stations, 36.

FATHERS OF THE COMPANY OF MARY (C+M.).

MOTHERHOUSE: St. Laurent-sur-Sèvre (diocese of Luçon), France. Houses are established in France, Holland, England, Italy, Africa and Hayti. For Canada houses are in the archdioceses of Montreal, Kingston and Ottawa. Fathers, 39; Novices, 4; Brothers, 25.

OBLATE FATHERS (O.M.I.).

GENERAL MOTHERHOUSE: Liege, Belgium, Rue Bass—ez.

THE PROVINCE OF CANADA for the Oblate Fathers is composed of the civil Provinces of Quebec and Ontario. Very Rev. E. J. S. Fourangeau, O.M.I., Provincial Superior. Res., Montreal, Can., 107 Visitation st. 112 Fathers; 80 Scholastics; 62 Lay Brothers.

Each of the dioceses of St. Boniface, St. Albert, New Westminster, the Vicariates of Athabaska, McKenzie and Saskatchewan, in the North West, form a distinct Administration of the Oblate Order.

FATHERS OF THE RESURRECTION (C.R.).

MOTHERHOUSE: No. 11 Via S. Sebastianello, Rome, Italy.

HOUSE FOR CANADA: Berlin, Ont.—Very Rev. Wm. Kloepfer, D.D., Superior. 2 Houses in the U. S.; 1 House in Canada: 11 Fathers: 8 Brothers.

SOCIETY OF ST. SULPICE. SULPICIAN FATHERS (S.S.)

This Society was founded at Paris in 1642 by the Venerable Abbé Jean-Jacques Olier. Its principal object is the instruction of the young clerics and the direction of the seminaries. Very Rev. Jules-Joseph Lebas, S.S., superior-general.

Established at Montreal July 29, 1657, by the abbé de Queylus. Very Rev. Charles Lecoq, S.S., local supr.: res., 1197 Sherbrooke st, Montreal, P. Q. The Sulpician Fathers of Montreal conduct the Grand Seminary, the Seminary of Philosophy, the Petit Seminary, Montreal, and the Canadian Seminary, Rome, Italy. They have charge of the following Parishes: Notre Dame, St. James, Montreal; l'Annonciation at Oka, Lac des Deux Montagnes Co., P. Q.—Fathers, 77; students in theology, 280; students in philosophy, 140; in the Petit Seminary, 340. Students in the Canadian College, Rome, Italy, 22.

TRAPPIST FATHERS OF THE ORDER OF CITEAUX.

ABBEY OF NOTRE DAME DU LAC, Lac des Deux Montagnes, P. Q. — Right Rev. Dom Antoine, Abbot, Lac des Deux Montagnes, P. Q. Fathers, 29; Novices, 11; Oblates, 2. Lay Brothers, 39; Novices, 8; Oblates, 4. Under the jurisdiction of Rt. Rev. Dom Antoine is also the Monastery of Our Lady of Mistassini, diocese of Chicoutimi. Fathers, 8; Novice, 1; Lay Brothers, 8.

MONASTERY OF NOTRE DAME DES PRAIRIES, St. Norbert, Man.—Rev. F. Louis, prior. Fathers, 7; Choir Religious, 9; Choir Novices, 2; Lay Brothers, 14; Novices, 2.

REDEMPTORIST FATHERS (C.SS.R.).

BALTIMORE PROVINCE PROVINCIAL HOUSE: Baltimore, Md., 114 W. Saratoga st.

In Canada: Fathers, 15; Lay Brothers. 7.

BELGIAN PROVINCE: Very Rev. Alphonse Lemieux, C.SS.R., superior, Montreal, P. Q., 98 Notre Dame st.

CLERICS OF ST. VIATEUR (C.S.V.).

The Institute of the Clerics of St. Viateur was founded in 1828 by the Very Rev. Jean-Louis-Marie-Joseph Querbes at Vourles, near Lyons, France, and was approved by His Holiness Gregory XVI., the 31st of May, 1839. The Institute is divided into 5 provinces and has missions in France, Belgium, Spain, England, Canada and the United States. Object: the teaching of the Christian doctrine and the service of the altar.

GENERAL-MOTHERHOUSE: Schoonhoven Castle, Aerschott, Belgium.—Very Rev. P. D. Lajoie, C.S.V., Superior General.

PROVINCE OF MONTREAL erected at Joliette in 1847 by Rev. E. Champagneur, C.S.V., Mgr. I. Bourget, bishop of Montreal and Hon. B. Joliette.—Very Rev. C. Ducharme, C.S.V., Provincial, Outremont, near Montreal. Fathers, 33; Professed Brothers, 244. Novices, 57; Juvenistes, 69; Scholastics, 16; Novitiate, 1; Juvenate 1; Scholasticate, 1; Classical Colleges, 2; Commercial Colleges, 10; Parochial Schools, 20; Industrial School, 1; Institute of Deaf Mutes, 1; Patronages, 2; Parish, 1; Chapel, 1; Sacristies, 2. Number of Pupils, 5,544.

BROTHERS OF ST. GABRIEL.

(Institut des Frères de St. Gabriel. Inc. March 21, 1889.)

This Order was founded in 1705 by the Blessed Louis-Marie Grignon de Montfort. Its object is the christian education and instruction of youth, the care of Deaf, Dumb and Blind Institutes, and Orphan Asylums. The Order conducts 170 Schools or Colleges, 8 Asylums for the Deaf and Dumb, 4 for the Blind and several Orphan Homes.

MOTHERHOUSE at Péruwelz, Belgium. Rev. Brother Martial, Superior General. Introduced in Canada in 1888 by the Sulpician Fathers.
PROVINCIAL HOUSE at Montreal, P. Q., 647 rue Lagauchetière. Brother Louis Bertrand, prov. superior. The Brothers conduct establishments in the archdiocese of Montreal, the dioceses of Joliette, St. Hyacinth, Three Rivers and Burlington, Vt.
Brothers, 90; Novices and Postulants, 25; Colleges, 3; Asylum, 1; Schools, 15; Pupils, 2100.

CONGREGATION OF THE BROTHERS OF CHARITY OF ST. VINCENT DE PAUL.

Founded at Ghent, Belgium, by the saintly Canon Triest. Its object is to relieve suffering humanity in Hospitals, Orphanages, Deaf, Dumb and Blind Institutes, Insane Asylums. The Brothers also devote themselves to the education of youth.
GENERAL MOTHERHOUSE at Ghent, Belgium. Superior General Rev. Brother Amadeus.
MOTHERHOUSE of the American Province is St. Anthony's Reformatory School, 1189 rue de Montigny, Montreal. The Novitiate and the Juniorate are at Longue-Pointe, P.Q.
The Brothers have establishments in the archdiocese of Montreal, diocese of St. Hyacinth and in the United States. Brother Hildward, Provincial.
Brothers, 95; Novices, 8; Juniorists, 22; College, 1; Parochial School, 1; Orphan Asylum, 1. Pupils, 800.

BROTHERS OF THE CHRISTIAN SCHOOLS.

PROVINCE OF CANADA.—MOTHERHOUSE at Maisonneuve, P. Que., diocese of Montreal. Bro. Edward of Mary, provincial visitor.
Establishments in the archdioceses of Montreal, Ottawa, Quebec, Toronto, in the dioceses of Nicolet and Three Rivers.
Brothers 600; Novices, 50; Scholas ics, 70; Postulants, 80; Schools, 48; Academies, 5; Protectorate, 1; Pupils, 20,100.

INSTITUTE OF THE BROTHERS OF MARY OF PARIS.

(Frères de la Congrégation de Marie.)

GENERAL-MOTHERHOUSE: Paris, France.
MOTHERHOUSE for America at Dayton, Ohio. Schools at Winnipeg and St. Boniface, archdiocese of St. Boniface.
Brothers, 9; Pupils, 350.

BROTHERS OF THE SACRED HEART.

PROVINCIAL HOUSE, NOVITIATE AND JUNIORATE at Victoriaville, P. Q. Brother Theodule, provincial.
The Brothers conduct establishments in the archdioceses of Montreal, Ottawa and Quebec, in the dioceses of Joliette, Nicolet, St. Hyacinth, Sherbrooke, Three Rivers and also in the United States.
In Canada: Brothers, 255; Novices, 40; Juniorists, 70; Pupils, 5585.

BROTHERS OF ST. VINCENT DE PAUL.

(Frères de Saint-Vincent de Paul.)

Founded at Paris in 1845 by Rev. Jean-Léon Le Prévost, priest. The aim of the institution is to give a christian instruction to the working classes.
MOTHERHOUSE, 13 rue Frinoise, Tournai, Belgium.
Patronage of St. Vincent de Paul, Quebec, P.Q., 62 côte d'Abraham, the only one in America. Rev. Father A. Nunesvais, supr. The Brothers have under their charge a day school with 350 pupils, 2 societies of young men, Union Notre Dame and Union St. Aloysius Gonzaga for young artisans; 150 members, and a Boarding House for poor young men at Quebec. 50 boys. Industrial School with printing office.

LITTLE BROTHERS OF MARY, OR MARIST BROTHERS.

Founded in 1817 at Lavalla, France, by the Venerable Joseph Benoit Marcelin Champagnat, and definitively approved by the Holy See, May 5th, 1903.
MOTHERHOUSE at Grugliasco, Turin, Italy. Superior General: Rev. F. Theophane.
PROVINCIAL HOUSE at Iberville, P. Q., Canada.
The object of the Order is the christian education of youth. The Brothers conduct establishments in the archdioceses of Montreal and Quebec, the dioceses of Chicoutimi, St. Hyacinth, Valleyfield and in the United States.

BROTHERS OF THE CHRISTIAN INSTRUCTION.

This Institute was founded at St. Brieuc (Côtes du Nord), France, by the abbé John Mary De la Mennais, approved by the Holy See in 1891. Established in Canada in 1886. Its object is the christian education and instruction of youth.
GENERAL MOTHERHOUSE at Taunton, England. Very Rev. Bro. Abel, Superior General.
PROVINCIAL HOUSE AND NOVITIATE at Laprairie, near Montreal. Rev. Bro. Ulysses, visitant provincial; Bro. Euphrosin, assistant-provincial. Bro. Ange, procurator. Bro. Ermel, master of novices.

The Brothers have 14 establishments in the archdiocese of Montreal: Laprairie, Chambly-Basin, Montreal (Collège Ste. Marie, Collège Ste. Elisabeth, Collège St. Jean Berchmans, Collège St. François Xavier, College St. Stanisias), St. Edouard (banlieue of Montreal), Ste. Anne du Bout de l'Ile, Mascouche, St. Scholastique and Verchères; 1 in the archdiocese of Ottawa: Buckingham; 1 in the diocese of St. Hyacinth: St. Ours; 2 in the diocese of Three Rivers: Louiseville and La Grand'Mère; 1 in the diocese of Valleyfield, Vandreuil. 200 professed Brothers, 50 Novices and Postulants.

RELIGIOUS ORDERS OF WOMAN.

SISTERS OF ST. ANN.

Founded at Vaudreuil, P. Q., diocese of Valleyfield, in 1850 by Mgr. Ignace Bourgot and Mother Mary Ann., transferred to Lachine in 1864.

MOTHERHOUSE at Lachine, P. Q. Mother M. Anastasia, Supr. Gen. Professed Sisters, 757; Novices, 31; Postulants, 43; Institutions, 54; Pupils, 16,317.

The Sisters have establishments in the archdioceses of Montreal and Vancouver, the dioceses of Joliette, New Westminster and Valleyfield, the Prefecture Apostolic of Alaska, and in the United States.

SISTERS OF THE ORDER OF ST. AUGUSTINE (Cloistered.)

(Hospitalières de la Miséricorde de Jésus.)

The Hôtel-Dieu of the Precious Blood at Quebec was founded in 1637 by Madame Marie de Wignerod de Pontcourlay, Duchess of Aiguillon. The first sisters came from the Hôtel-Dieu de Dieppe, France, and were established at Quebec in 1639. Mother Mary Guenet of St. Ignatius became the first Superioress. The object of the Order is the care of the sick in Hospitals. Attached to the Monasteries is the Hôtel-Dieu, Palais and Charlevoix sts., Quebec.

The present Superioress is Mother Ste. Barbe.

Professed Sisters, 67; Lay Sisters, 16; Choir Novices, 7; Postulants, 13; Patients, 180.

CONGREGATION OF THE ASSUMPTION.

(Sœurs de l'Assomption de la Sainte-Vierge.)

This Congregation was founded at St. Grégoire, Nicolet Co., P.Q., in 1853. Its object instruction of young ladies to become teachers.

MOTHERHOUSE at Nicolet, P.Q. The Sisters have establishments in the dioceses of Nicolet, Three Rivers, Sherbrooke, St. Albert and in the United States.

Sisters, 287; Novices, 33; Postulants, 42; Establishments, 33; Pupils, 7106.

SISTERS ADORERS OF THE PRECIOUS BLOOD.

(Sœurs Adoratrices du Précieux Sang.)

The Institute of the Precious Blood was founded in 1861 by Miss Aurélie Caouette, a Dominican Tertiary, and 3 other young ladies. The object of the Institute—which is essentially contemplative—is to perpetually adore the Blood of Jesus really present at the Holy Altar, to repair the outrages which it continually receives, to propagate the worship of the Precious Blood and to specially honor the Immaculate Conception of the Blessed Virgin. The Bishop Founder of the Institute, Rt. Rev. J. Larocque of St. Hyacinth, gave to the new religious on account of the two principal ends of their work, the title of "Sisters Adorers of the Precious Blood" also that of "Reparatrices".

The Sisters have establishments at St. Hyacinth, Toronto, Notre Dame de Grâce, Ottawa Three Rivers, Sherbrooke and Nicolet, also at Brooklyn, N. Y., Montavilla, Oregon, and Manchester in the U. S., Havana, Cuba.

Total Sisters in Canada, 185; Lay Sisters, 31; Out Sisters, 23; Novices, 14; Postulants, 15.

CARMELITES.

The Order of Carmelites was reformed by St. Therese in 1562. The first Carmelite Convent of Montreal was founded by the Rev. Mother Seraphine of the Sacred Heart of Jesus from Rheims, France, with five companions.

The Carmelites came to Quebec May 6, 1875. The first Monastery was established at Montreal, rue Notre Dame (Hochelaga), June 8, 1875, in a provisory house and the first Monastery bulit and dedicated May 2, 1879. From this Convent the Monastery of N. D. of Mt. Carmel, boulevard St. Denis, Coteau St. Louis, was established. Mother St. Antoine de Padone, prioress.

Professed Sisters, 14; Professed Lay Sisters, 3; Out Sisters, 2. Chaplain, Rev. A. Peladeau.

SISTERS OF CHARITY.

(Sœurs de la Charité, Sœurs Grises.)

This Community was established in 1737 by Madame Marie Marguerite d'Youville who with her companions took charge of the General Hospital (founded in 1694) that year. The object of the Institute is the Christian education of youth, care of the orphans, and sick poor.

Sisters of the General Hospital of Montreal.

General Motherhouse, 390 rue Guy, Montreal, P. Q. The Sisters conduct establishments in the archdioceses of Montreal and St. Boniface, in the diocese of St. Albert and the Vicariate Apostolic of Athabaska-Mackenzie, Saskatchewan and Valleyfield, also in the United States.

Total professed Sisters in Canada and in U. S., 365; Novices and Postulants, 147; Orphans, 2273; Children in Schools, 3228; Patients in Hospitals, 3,542; Old People, 597; Blind pupils, 100; Kindergarten pupils, 2267.

From the Montreal House the Sisters of Charity of the Hospital of St. Hyacinth (Sœurs de la Charité de l'Hôtel-Dieu de St. Hyacinth) the following three, now independent Houses were established.

Sœurs de la Charite de l'Hotel-Dieu de St. Hyacinthe.

This Community was founded in 1840, by Very Rev. Edward Crevier, vicar general. Its object is the care of old poor and sick people of both sexes, and hospitals, the education of orphans.

Motherhouse at the Hospital, St. Haycinth, P. Q. The Sisters have establishments in the dioceses of St. Hyacinth and Sherbrooke, also in the United States.

Sisters, 297; Novices and Postulants, 58; Hospitals, 10: Orphanages, 10, Orphans, 915; Kindergartens, 3; Pupils, 492.

Sisters of Charity (Soeurs Grises).

Motherhouse at Mt. St. Olivier, Quebec. Founded in 1849 by His Grace, P. F. Turgeon, archbishop of Quebec.

The Sisters conduct establishments in the archdiocese of Quebec (23), in the dioceses of Chicoutimi (1), Charlottetown (1), Rimouski (3), and the Prefecture-Apostolic of St. Lawrence (1), and in Fall River, Mass., U. S. (1).

Professed Sisters, 373; Novices, 39; Postulants, 42; Auxiliary Sisters, 240; Establishments, 37.

Motherhouse at Nicolet, P. Q. Founded August 18, 1886, by Sisters from St. Hyacinth. The Sisters conduct the Hôtel-Dieu and Métairie at Nicolet, Hospice at Annaville, 2 Orphan Asylums and Hospital in the diocese of St. Albert.

Sisters, 45; Novices, 22; Orphans, 80; Poor old people, 98.

Motherhouse at the Convent of St. Vincent, St. John, N. B. Mother Mary Thomas, Superioress.

The Sisters conduct establishments in the diocese of St. John, N. B. Sisters, 109.

Gray Nuns of the Cross (Sœurs de la Croix.)

Motherhouse at Ottawa, Ont., Sussex and Waters sts. Object, educational and elemosynary. The order conducts establishments in the archdiocese of Ottawa, the dioceses of Nicolet, Pembroke, Three Rivers and Peterboro, and in the United States, in the archdiocese of Boston, the dioceses of Buffalo and Ogdensburg.

Religious, 514, Novices 89. Mother D. Kirby, Supr. Gen.

SISTERS OF CHARITY OF PROVIDENCE.

(Sœurs de Charité de la Providence.)

This Congregation was founded at Montreal March 25, 1843, by Rt. Rev. Bishop Bourget and Madame J. B. Gamelin widow, née Marie Emélie Eugène Tavernier. The Sisters take care of the poor and sick, of orphans and old people, visit the poor and sick in their own homes, have dispensaries for the poor, and give christian instruction to the youth.

General Motherhouse at 797 rue Sainte-Catherine, Montreal, P. Q. Mother Mary Antoinette, Superior-General; Mother Aristide, Mother Marie Eugénie, Mother Emérentienne, Assist.-Gen.; Mother Marie Cuthbert, Sec.-Gen.; Mother Marie Wilfrid, Dep.-Gen.; Mother Anaclet.

The Sisters have establishments in the archdioceses of Montreal, Ottawa, Quebec, St. Boniface, in the dioceses of Joliette, New Westminster, St. Hyacinth, Three Rivers and Valleyfield, V. A. of Athabaska, Alberta, Alaska and the archdiocese of Oregon City and San Francisco; and the dioceses of Boise, Burlington, Manchester, Nesqually, and Helena in the United States.

Sisters, 1538; Novices, 76; Postulants, 92; establishments, 78.

Motherhouse at Kingston, Ontario. Mother Mary Scholastica, Supr.

The Sisters conduct establishments in the archdiocese of Kingston, Ont.

Sisters, 71; Novices, 13; Postulants, 4; Tertiary Sisters, 19.

SISTERS OF OUR LADY OF CHARITY OF THE GOOD SHEPHERD.

(Bon Pasteur d'Angers.)

Founded in 1651 by the Venerable Jean Eudes, approved by Alexander VII. and Benedict XIV.

Motherhouse at Angers, France.

Provincialhouse for Canada at Montreal, P. Q., 500 rue Sherbrooke.

Founded in Montreal, June 11, 1844.

Establishments in the archdiocese of Montreal, the dioceses of Halifax, St. John, N. B., Ecquador and Peru. Provincial Superior Ven. Mother M. dé Sté Héléne Lariviere.

Professed sisters, 116; Novices, 31; Postulants, 17; Tertiars, 12.

SISTERS OF OUR LADY OF CHARITY OF REFUGE.

(Good Shepherd).

FIRST HOUSE at Caen, France.

Independent Convents at Ottawa, Toronto, Vancouver, also in the United States.

The Order was founded at Caen, France, in 1641 by the Ven. Jean Eudes, missionary priest for the training of young girls to virtue and the Conversion of fallen women. Each house is independent from the other, having it's own Novitiate. The house of Caen however being the first house is always mentioned so. The Order was introduced in America by his Lordship, Rt. Rev. John Timon, Bishop of Buffalo, N. Y., and the first house opened at that City July 8th, 1855. The first house in Canada was opened in Ottawa from Buffalo in 1866.

In Ottawa home: Sisters, 70; Magdalens, 42; Penitents, 94; Orphans, 45; Boarders, 55.

FAITHFUL COMPANIONS OF JESUS.

(Fidèles Compagnes de Jésus.)

MOTHERHOUSE at Paris, France.

This Congregation was founded in 1820 by Madame de Bonnault d'Houet. The first Sisters came to Canada in 1883 at the request of the Rt. Rev. Bishop Grandin, of St. Albert. Their object is the Christian education of youth.

The Sisters have establishments in the diocese of St. Albert.

PROVINCIALHOUSE, Calgary, Alta. N.W.T. Sister Mary Green, supr.

Sisters, 23; Pupils, 240.

SISTERS OF HOLY CROSS AND OF THE SEVEN DOLORS.

(Sœurs de Sainte-Croix et des Sept Douleurs.)

This Congregation was founded in 1837 at Le Mans, France, by the Very Rev. B. A. Moreau, C.S.C., The first establishment was opened at St. Laurent, Jacques Cartier Co., P.Q., in 1847 by Rev. J. B. Saint-Germain. The object of the Congregation is the instruction of youth.

MOTHERHOUSE at St. Laurent, near Montreal, P. Q. Mother M. of St. Basil, Supr. Gen.

The Sisters conduct establishments in the archdioceses of Montreal and Ottawa, in the dioceses of Alexandria, Sherbrooke, Pembroke, and in the U. S.

Professed Sisters, 396; Novices, 71; Postulants, 35; Pupils, 5264.

LITTLE SISTERS OF THE HOLY FAMILY.

This Community was founded in 1874 at Memramcook, N. B., but the Motherhouse was transferred to Sherbrooke in 1895. The sole aim of the Sisters is the temporal care of educational institutions. The pupils fill the positions of cooks, seamstresses, infirmarians, laundresses, etc.

MOTHERHOUSE AND NOVITIATE at Sherbrooke, P.Q. The Sisters are in the archdioceses of Ottawa, Montreal and Quebec, in the dioceses of Sherbrooke, St. John, St. Hyacinth, Nicolet, Rimouski, Valleyfield, Boston and Portland in the United States.

Sisters, 173; Novices, 98; Postulants, 29.

REGULAR CANONESSES OF THE FIVE WOUNDS OF OUR SAVIOR.

(Chanoinesses Regulières des Cinq Plaies de Notre Seigneur.)

MOTHERHOUSE at Lyons, France, Rue de l'Enfance.

The object of the Order is all the Charity work corporal and spiritual, the instruction children, care of the orphans, and hospitals.

The Sisters have 3 establishments in Canada dependent upon the Motherhouse, at Notre Dame de Lourdes and Saint-Léon, Man., archdiocese of St. Boniface, and at Nominingue, P. Q., archdiocese of Ottawa.

SISTERS OF OUR LADY OF GOOD COUNSEL.

(Sœurs de N. D. du Bon Conseil.)

This Community was founded in 1894 by Rt. Rev. Bishop Labrecque of Chicoutimi. The object of the Community is the education of youth.

MOTHERHOUSE at Chicoutimi, P.Q. Mother Marie du Bon Conseil, supr.

The Sisters conduct schools in the diocese of Chicoutimi.

Sisters, 61; Novices, 15.

SISTER-SERVANTS OF THE IMMACULATE HEART OF MARY.

(Congrégation des Sœurs-Servantes du Cœur Immaculé de Marie.)

This Congregation was founded at Quebec, in 1850, by Mt. Rev. P. F. Turgeon, Archbishop of Quebec, Mr. Geo. Manly Muir and Madame Mary Fitzback (widow of F. X. Roy) in religion Mary of the Sacred Heart, first superior, deceased in 1885. The object of the Congregation is the reformation of fallen women, the education and instruction of children.

MOTHERHOUSE at the Good Shepherd Asylum, Lachevrotière st., Quebec. Mother Marie de St. Louis, Supr. Gen.

The Sisters have establishments in the Archdiocese of Quebec, in the dioceses of Chicoutimi, Rimouski and Three Rivers and in United States.

Professed Sisters, 286; Novices, 32; Postulants, 30; Establishments, 26; Penitents, 156; Pupils, 5506.

RELIGIOUS OF JESUS-MARY

(Sœurs de Jésus-Marie.)

This Congregation was founded at Lyons in 1811 by Rev. Abbé Coindre. Its object is the education of young girls in boarding and parochial schools, also in orphan asylums. The rule was approved by Rome, in 1848. The first Sisters came to Canada December 21, 1855, and to the U. S. in 1870. The Motherhouse was at St. Joseph de Lévis, until it was transferred to Sillery in 1873.

GENERAL MOTHERHOUSE at Rome, Italy.

PROVINCIALHOUSE, SCHOLASTICATE AND NOVITIATE at Sillery, P. Q.

The Sisters conduct establishments in the archdiocese of Quebec and in the diocese of Rimouski, also in the United States.

Professed Sisters, 361; Establishments, 12; Pupils, 4700.

SISTERS OF THE HOLY NAMES OF JESUS AND MARY.

(Sœurs des Saints Noms de Jésus et de Marie.)

GENERAL MOTHERHOUSE at Montreal, P. Q., 129 rue Notre Dame. Founded at Longueuil, P. Q., in 1843, transferred to Montreal (Hochelaga), in 1860. Rev. Mother Mary of the Rosary, Supr. Gen.

The Sisters conduct establishments in the archdioceses of Montreal and St. Boniface, Canada; Chicago, Oregon City and San Francisco, U.S.; the dioceses of St. Hyacinth, London, Sherbrooke, Valleyfield, in Canada; Albany, Baker City, Detroit, Monterey, Nesqually, St. Augustine, Syracuse in the United States. In Canada: Sisters, 598; Pupils, 10,178. In U. S.: Sisters, 366; Pupils, 8849.

FRANCISCAN MISSIONARIES OF MARY.

(Religieuses Franciscaines Missionnaires de Marie).

Founded in British India about the middle of the XIX. century. The Order is chiefly devoted to foreign missions and the Adoration of the Most Blessed Sacrament. They have establishments throughout the world, comprising more than 80 houses and 4000 Religious. The Motherhouse is at Rome, where the Mother General resides. The Sisters came to Canada in 1892.

MOTHERHOUSE for Canada, 180 Grand Allée, Quebec. The Sisters have two foundations in the the Province of Manitoba, two in the United States and one at St. Anne de Beaupré.

Mother Marie Denise de Jesus, supr. Sisters, 100.

LITTLE FRANCISCAN SISTERS OF MARY.

(Petites Sœurs Franciscaines de Marie.)

MOTHERHOUSE AND NOVITIATE at La Baie St. Paul, Charlevoix Co., P. Q. Sister Marie Anne de Jésus, Supr. Gen.

This Institute was founded at La Baie St. Paul, diocese of Chicoutimi, by Very Rev. Amb. Fafard, V.F., pastor of this parish, in November 1891, having for its object the various works of charity and instruction.

The Sisters conduct St. Ann's Hospital at La Baie St. Paul, P. Q.,; they also have establishments in the U. S., Worcester, Mass., Wallagras, Me., Skowhegan, Me., Marinette, Wis., and Auburn, Maine

Professed Sisters, 76; Novices and Postulants, 40; Lay Sisters, 12.

INSTITUTE OF THE BLESSED VIRGIN MARY.

(Called Ladies of Loreto).

Founded at Munich, Bavaria, in 1650, by Madame L. Maire. From Munich one Convent has been founded at York, England, and from there at Rathfarnham, Ireland. From Ireland the first House in America was founded at Toronto, in 1847.

MOTHERHOUSE FOR AMERICA at Toronto, Ont., Wellington Place.

The Sisters have establishments in the archdiocese of Toronto, in the dioceses of Hamilton and London, also in the archdiocese of Chicago and in the diocese of Marquette, U. S.

SISTER-SERVANTS OF ST. MARTHE.

Community founded at St. Hyacinth, P. Q., in 1883, canonically established in 1890. The Sisters perform the housework for the diocesan Seminary. Mother St. Stanislas, supr.

33 Professed Sisters; 6 Novices.

SISTERS OF MISERICORDE.

(Sœurs de Miséricorde.)

MOTHERHOUSE, 346 Dorchester st., Montreal, P. Q.

Founded in January 1848 by Mgr. Bourget and Madame Rosalie Jetté (Mother M. de la Nativité). Mother St. Lucie, Supr. Gen. Sister St. Veronica, Local Supr.

The Sisters conduct establishments in Montreal, Sault-au-Recollet, Ottawa, Winnipeg, St. Norbert, Man., Edmonton, Alberta, Canada, and New York, Hartsdale and Green Bay, Wis., in the U. S.

Sisters, 146; Novices, 10; Postulants, 18; Magdalens, 102, Nurses, 46; Consecrated, 60.

SISTERS OF NOTRE DAME.

Community founded at Montreal, P. Q., in 1658, by the Ven. Mother Marguerite Bourgeoys. The Sisters devote themselves to the instruction of the children and young ladies.

MOTHERHOUSE at Montreal, rue St. Jean-Baptiste. Rev. Mother St. Anaclet, Supr. Genl. 1st Assistant Genl.: Rev. Mother St. Mary Josephine; 2nd Assistant Genl.: Rev. Mother Immaculate Conception; 3d Assistant Genl.: Rev. Mother St. Beatrice; 4th Assistant Genl.: Rev. Mother St. Marel; General Treasurer: Sister St. Mary de l'Esperance; General Mistress of Studies: Sister St. Euphrosine.

Establishments in the archdioceses of Kingston, Montreal, Ottawa, Quebec, in the dioceses of Alexandria, Antigonish, Charlottetown, Chatham, Chicoutimi, Joliette, Nicolet, St. Hyacinth, Sherbrooke, Three Rivers, Valleyfield and in the U. S.

Professed Sisters, 1293; Novices, 120; Postulants, 33; Houses, 125; Pupils, 29,200.

SCHOOL SISTERS OF NOTRE DAME.

MOTHERHOUSE at Milwaukee, Wis., U. S.

The first establishment in Canada was founded Oct. 1871, at St. Agatha, Waterloo Co., Ont. Orphanage and School at St. Agatha. The Sisters conduct 9 schools in the diocese of Hamilton, Ont.

SISTERS OF THE PRESENTATION OF THE B.V.M.

MOTHERHOUSE at Bourg Saint-Andéol, diocese of Viviers, France.

PROVINCIALHOUSE at St. Hyacinth, P. Q. Rev. Mother M. St. David, supr.

This Institute was founded by the Ven. Mary Rivier Nov. 21, 1796, for the instruction of young girls. Establishments in the diocese of St. Hyacinth, Nicolet, Sherbrooke and in the U.S. Sisters, 471, Pupils, 10073.

LITTLE SISTERS OF THE POOR.

MOTHERHOUSE at Saint-Pern, diocese of Rennes, France.

HOUSE at 625 rue des Seigneurs, Montreal, P. Q. Sister Aimable Joseph, Supr.

This House was founded by Mother Marie de St. Pierre, representing the Mother General Marie-Augustine, September 8, 1887. This establishment is a home for the aged and infirm, depending entirely on charity.

Sisters, 14; Old People, 150.

SISTERS OF OUR LADY OF PERPETUAL HELP.

(Sœurs de N. D. du Perpétuel Secours.)

MOTHERHOUSE at the Orphan Asylum of St. Damien de Buckland, P. Q.

Founded at St. Damien, August 28, 1892, by Rev. J. O. Brousseau. The name of the foundress is Virginie Fournier, in religion Sister St. Bernard. She was the first superioress of the Institute. The present Superioress is Mother M. de St. Jérôme. Assistants 1st: Sister Ste. Madeline; 2nd: Sister Ste. Marthe; 3rd: Sister Ste. Ignace de Loyola; 4th: Sister St. Francois Regio. Mistress of Novices: Sister St. Gregoire; Manager: Sister St. Jean Damascene; Secretary: Sister St. Ignace de Loyola.

Professed Nuns, 85; Novices, 6; Postulants, 9; Pupils, 1673.

SISTERS OF WISDOM.

(Sœurs de la Sagesse.)

Founded in 1703 by the Blessed Louis M. Grignon de Montfort and Miss Louise Triche, in religion Sister Mary-Louise of Jesus. The Congregation is devoted to the instruction, and all charity works.

MOTHERHOUSE at St. Laurent sur-Sèvre, Vendée, France.

Establishments in the archdiocese of Ottawa.

LADIES OF THE SACRED HEART.

(Religieuses de la Société du Sacré Cœur de Jésus.)

CANADIAN PROVINCE. Rev. Mother Moran, supr., Sault-au-Recollet, P. Q.

There are Houses in the archdioceses of Montreal and Halifax, the diocese of London, also in the U. S.

Sisters, 80; Pupils, 100

CONGREGATION OF OUR LADY OF THE HOLY ROSARY.

(Congrégation de N. D. du St. Rosaire.)

Founded at Rimouski, P. Q., Sept. 12, 1879. The object of the Congregation is the Christian instruction and education, especially of the poor.

The Sisters conduct establishments in the dioceses of Rimouski and Chicoutimi, also in the archdiocese of Quebec and in the diocese of Portland, Me.

Sisters, 130; Novices, 45; Postulants, 17; establishments, 15; Pupils, 2432.

SISTERS OF ST. JOSEPH.

(Sœurs de St. Joseph.)

This Community was established at Hamilton, Ontario, in 1851.

MOTHERHOUSE AND NOVITIATE at Hamilton, Ont.

The Sisters have establishments in the diocese of Hamilton, they conduct hospitals, asylums and parish schools, perform the duties of sacristans and take charge of the Socalities, also visit the sick and poor in their homes.

Professed Sisters, 160; Novices, 25; Postulants, 4; Pupils, 1500; Orphans, 72.

LITTLE DAUGHTERS OF ST. JOSEPH.

(Petites Filles de St. Joseph.)

CONVENT at Montreal, 15 Notre Dame de Lourdes st.

Founded by a Sulpician Father, Rev. Antoine Mercier. Sister M. Jeanne, Supr.

The Sisters manufacture clothing for the Catholic Clergy. The object of the community is to assist the Reverend Clergy and the Seminarians. Branch House at Lac des Deux, Montagnes.

Sisters, 52; Novices, 15; Postulants, 4.

HOSPITAL SISTERS OF ST. JOSEPH.

(Religieuses Hospitalières de St. Joseph.)

The Hospital at Montreal (Hôtel-Dieu de St. Joseph de Ville Marie), the first one in Canada, was founded in October 1644 by Miss Jeanne Mance. Sister C. Brosseau, Superioress.

Hospitals of the same Order are at Arthabaskaville, Cornwall, Kingston, Chatham, Tracadie, St. Basile, Windsor, Burlington, Campbellton and Chicago.

Professed Nuns, 104; Novices, 15; Patients, 2506; Orphans, 22.

URSULINE SISTERS.

(Ursulines).

The Ursuline Convent of Quebec is not only the oldest educational institution for young girls in Canada, but the oldest on the Continent of America. It was founded in 1639 by Ven. Mother Marie de l'Incarnation and her companions from Tours, aided by Madame de la Peltrie, a noble Lady of Normandy.

URSULINE CONVENT at Quebec, Donnaconna st. Mother Ste. Aurélie, supr.

Professed Chôir Sisters, 64; Novices, 8; Professed Lay Sisters, 29; Postulants, 3; Pupils, 535.

URSULINE CONVENT at Three Rivers, P. Q. Mother Marie de la Nativité, Supr.

This Convent was founded in 1697 by Mgr. de Saint-Vallier, second bishop of Quebec. A House was founded from the Motherhouse at Waterville, Me., U. S., in 1888. This house is now independent. In 1900 the Motherhouse founded a house at St. Paul de la Grand'Mére, in the diocese of Three Rivers.

Sisters, 119; Pupils, 1210.

URSULINE CONVENT at Chatham, Ont., diocese of London. Mother M. Nativity, supr.

Academy and School at Chatham, and Separate Schools at Tecumseh and Tillbury.

Religious, 60; Pupils, 975.

URSULINE CONVENT, Academy of the Holy Family, at Roberval, diocese of Chicoutimi. Sister St. Raphael, supr. Founded in 1882, from Quebec.

Prof. Sisters, 34; Novices, 7; Pupils, 320.

URSULINE CONVENT, of the Sacred Heart, at Stanstead Plain, diocese of Sherbrooke.—Founded in 1884, from Quebec. Independent since 1893. Sister M. of the Immaculate Conception, Supr.

Professed Sisters, 17; Novices, 9; Lay Sisters, 7; Pupils, 118.

LIST OF CATHOLIC PAPERS

MANITOBA.

St. Boniface	Le Manitoba	weekly	French.
	Les Cloches de St. Boniface	semi-monthly	"
Winnipeg	L'Echo du Manitoba	"	"
	Northwest Review	"	English.

NEW BRUNSWICK.

Shediac	Le Moniteur Acadien	semi-weekly	French.
Moncton	L'Evangeline	"	French.
Bathurst	Le Courrier des Provinces Maritimes	"	"

PRINCE EDWARD ISLAND.

Tignish	L'Impartial	quarterly	French.

ONTARIO.

London	Catholic Record	weekly	English.
Ottawa	Le Temps	"	French.
	La Bannière	quarterly	"

QUEBEC.

Baie St. Paul	Le Courrier de Charlevoix	weekly	French.
Cap de la Madeleine	Annales du Très-Saint-Rosaire	monthly	"
Chicoutimi	Le Progrès du Saguenay	weekly	"
	La Défense	"	"
	Le Messager de St. Antoine	monthly	"
Fraserville	Le Saint Laurent	weekly	"
Lévis	Le Quotidien	daily	"
	L'Hebdomadaire	weekly	"
	Le Bulletin des Recherches historiques	monthly	"
	La Revue du Notariat	"	"
Montmagny	Le Peuple	"	"
	Le Courrier de Montmagny	weekly	"
Montreal	La Croix	weekly	French.
	La Presse	daily	"
	Le Petit Messager du Très St. Sacrement	monthly	"
	Les Annales des Prêtres Adorateurs	"	"
	Le Journal	daily	"
	La Patrie	"	"
	Le Bulletin	weekly	"
	Le Canard	"	"
	True Witness	"	English.
	Le Prix Courant	"	French.
	Le Passetemps	semi-monthly	"
	L'Union Médicale du Canada	monthly	"
	Annales de la Propagation de la Foi	tri-yearly	"
	La Semaine Religieuse	weekly	"
	L'Album Univereil	"	"
	Le Samedi	"	"
	La Revue Canadienne	monthly	"
	Revue du Tiers-Ordre et de La Terre Sainte	"	"
	Canadian Messenger of the Sacred Heart	"	Engl. & French.
	Sentinel of the Blessed Sacrament	"	English.
	Le Canada	daily	French.
	Le Semeur	monthly	"
	L'Artisan	"	"
	Bulletin Eucharistique	"	"
	L'Alliance Nationale	"	"
	La Steuographe Canadien	"	"
	Le Moniteur du Commerce	weekly	"
	Le Journal de Française	semi-monthly	"
	Le Nationaliste	weekly	"
	La Revue du Jurisprudence	monthly	"
	La Revue légale	"	"
	Le Bulletin Sanitaire	"	Engl. & French.
	La Revue Médicale du Canada	weekly	French.
	Le Propogateur	monthly	"

Quebec	La Vérité	semi-monthly	"
	L'Evénement	daily	"
	Le Soleil	"	"
	La Semaine Religieuse	weekly	"
	Le Naturaliste Canadien	monthly	"
	Les Annales de N. D. du Sacre-Coeur	"	"
	Les Fleurs de la Charité	"	"
	La Nouvelle France	"	"
	La Semaine Commerciale	weekly	"
	La Revue Eucharistique	monthly	"
	Les Missions d'Afrique	"	"
	Le Bulletin du Parler Franças	"	"
	Le Journal d'Agriculture et d'Horticulture	"	Engl. & French.
	L'Enseignement Primaire	"	French.
	Le Bulletin Médical de Québec	"	"
Rimouski	Le Messager de Ste. Anne	"	"
	Le Progrès du Golfe	weekly	"
Rivière-Pentecôte	L'Echo du Labrador	monthly	"
Roberval	Le Lac Saint-Jean	weekly	"
St. Hyacinth	Le Courrier de St. Hyacinthe	semi-weekly	"
	Le Rosaire	monthly	"
	La Tribune	weekly	"
	L'Union	tri-weekly	"
	Le Rosaire pour Tous	monthly	"
Saint-Jean	Le Canada-Français	weekly	"
	Le Courrier de Saint-Jean	"	"
Saint-Jérôme	L'Avenir du Nord	"	"
	La Nation	"	"
Ste. Anne de Beaupré	Annales de la Bonne Ste. Anne de Beaupré	monthly	"
	Annuals of Good Ste. Anne de Beaupré	"	English.
Sherbrooke	Le Progrès de l'Est	weekly	French.
Sorel	Le Sorelois	"	"
	Le Courrier de Sorel	"	"
Three Rivers	Le Trifluvien	semi-weekly	"
Valleyfield	Revue Ecclésiastique	semi-monthly	"
	La Progrès de Valleyfield	weekly	"
Victoriaville	Echo des Bois Francs	"	"
Waterloo	Le Journal de Waterloo	"	"

NOVA SCOTIA.

Antigonish	The Casket	weekly	English.

GENERAL SUMMARY.

Archdioceses and Dioceses.	Archbishops.	Bishops.	Clergy.			Churches and Chapels.	Seminaries.	Secular Students.	High Schools		Charitable Institutions.	Population, about.
			Religious	Secular	Total				Boys.	Girls.		
HALIFAX	1	..	25	46	71	105	1	24	2	4	6	55 000
Antigonish	..	1	...	100	100	101	..	..	1	5	..	75 000
Charlottetown	..	1	...	49	49	49	..	5	1	8	1	50 000
Chatham	..	1	15	56	71	76	..	5	..	10	6	60 000
St. John	..	1	19	45	64	93	..	9	1	2	7	58 000
KINGSTON	1	..	7	49	56	64	..	...	1	3	4	42 000
Alexandria	..	1	...	19	19	23	1	...	1	1	..	24 000
Peterborough	..	1	8	24	32	56	..	3	..	..	8	49 190
MONTREAL	1	..	288	377	665	150	1	280	27	46	78	380 000
St. Hyacinth	..	1	23	215	238	73	2	45	18	24	14	115 000
Sherbrooke	..	1	...	104	104	77	1	16	8	10	2	68 000
Valleyfield	..	1	14	81	95	67	2	16	6	13	9	56 000
OTTAWA	1	..	124	109	233	128	1	15	6	9	11	149 482
Pembroke	..	1	14	31	45	84	..	16	..	4	4	48 543
QUEBEC	1	..	80	469	549	255	1	109	8	40	24	350 000
Chicoutimi	..	1	16	102	118	134	1	300	6	7	9	62 000
Nicolet	..	1	...	125	125	63	1	19	6	21	5	86 900
Rimouski	..	1	11	120	131	116	1	192	..	6	4	102 417
Three Rivers	..	1	6	101	117	44	1	14	6	11	10	78 000
P.-A. St. Laurent	..	..	16	3	19	25	..	...	..	..	..	7 000
ST. BONIFACE	1	..	102	67	169	66	..	...	1	..	10	65 000
St. Albert	..	1	58	8	66	90	1	...	..	4	6	35 000
V.-A. Saskatchewan	..	1	39	3	42	52	..	4	..	16	5	22 000
TORONTO	1	..	32	56	88	85	1	18	1	7	8	65 000
Hamilton	..	1	18	42	60	61	..	11	1	3	7	50 000
London	..	1	16	59	75	78	..	13	1	8	4	60 000
VICTORIA	1	..	10	14	24	29	..	...	1	3	5	10 000
New Westminster	..	1	34	4	38	88	1	14	1	3	11	22 000
Joliette	..	1	16	100	116	42	..	...	8	..	6	62 500
Sault Ste. Marie	..	1	28	5	33	18	..	...	..	..	..	.....
V.-A. Athabaska	..	1	19	...	19	16	..	...	..	..	..	5 000
V.-A. Mackenzie	..	1	13	2	15	18	..	...	..	..	..	11 000
TOTAL	8	23	1051	2585	3636	2426	17	1128	112	268	264	2 324 032

ALPHABETICAL LIST

OF

Places in Canada,

in which Catholic Churches are located, or which are regularly attended.

Abbittibi, Hudson Bay, P. Q. (Témiskaming) Pem
Abbotsford, P. Q. St Hy
Acadiaville, N. B. Chat
N. S. An
Achill, Ont. (Adjala) Tor
Acton, Ont. Ham
Acton Vale, P.Q. St Hy
Adams Lake, B. C. (Kamloops City) N W
Adamsville, P. Q. St Hy
Adjala, Ont., *Colgan P. O.* Tor
Agoulgate, B. C. (Fort St. James) N W
Albanel, P. Q. Chic
Albany, Hudson Bay, P. Q. Pem
Albert, N. B., *Riverside P. O.* St J
Alberton, P. E. I. Char
Albion, Ont. (Caledon) Tor
Aldfield, P. Q. Pem
Alemeda, Man. St B
ALEXANDRIA, ONT. A
Alfred, Ont. Ott
Algoma Mills, Ont. (Garden River) Pet
Alliston, Ont. Tor
Alkali Lake, B. C. (Williams Lake) N W
Almonte, Ont. Ott
Alsace, Ont. (Trout Creek) Pet
Altamount. Man. St B
Alvinston, Ont. (London) Lon
Amherst, Magdalen Islands, P. Q. (Bassin) Char
N. S. Hal
Amherstburg, Ont. Lon
Amherst Island, Ont. (Loborough) K
Amqui, P. Q. Rim
Ancienne Lorette, P. Q. Q
Andover, N. B. (Grand Falls) Chat
Ange Gardien de Rouville, P. Q. St Hy
Ange Gardien, P. Q. Q
Angers, P. Q. Ott
Annapolis, N. S. Hal
Anse au Griffon, P. Q. Rim
Anse aux Gascons, P. Q. (Port Daniel) Rim
Anse St. Etienne, P. Q. Chic
Anse St. Jean, P. Q. Chic
ANTIGONISH, N. S. An
Ardoch, Ont. (Bedford) K
Arichat, N. S. An
Arisaig, N. S. An
Armagh, P. Q. Q
Arnprior, Ont. Pem
Arthabaskaville, P. Q. Nic
Arthur, Ont. Ham
Assametquagan, P. Q. (St. Laurent) Rim
Ascot Corner, P. Q. T R
Ashfield, Ont., *Kingsbridge P. O.* Lon
Athabaska Lake, N. W. T. A.-M
Athens, Ont. (Yonge) K
Auckland, P. Q. Sher
Audierne, N. F. L. St J
Aylesford, N. S. (Kentville) Hal
Aylmer, P. Q. Ott
Ayton, Ont. Ham

Baddeck, N. S. (Iona) An
Badjiwaning, Ont. (Garden River) Pet
Bagotville, P. Q. Chic
Baie des Rochers, P. Q., (St. Siméon) Chic
Baie St. Paul, P. Q. Chic
Baker's Lake, N. B. (St. Francis of Assisi) Chat
Balgonie, Ass. (Regina) St B
Balmoral, N. B. Chat
Bancroft, Ont. (Maynooth) Pem
Banff, N. W. Ty. St A
Bank Head, N. F. L. St G
Barachois, N. B. St J
Barnaby River, N. B. Chat
Barnston, P. Q. (Compton) Sher
Barré, N. F. L. St G
Barrie, Ont. Tor
Barry's Bay, Ont. (Brudenell) Pem
(Wilno) Pem
Bartibogue, N. B. Chat
Basin, N. S. (Port Hawkesbury) An
Bassin, Magdalen Islands, P. Q. Char
Bass River, N. B. (St Charles) Chat
Bath, Ont. (Loborough) K
Bathurst, Ont. (Burgess) K
Bathurst Town, N. B. Chat
Bathurst Village, N. B. Chat
Batiscan, P. Q. T R
Batoche, N. W. Ty. Sas
Battleford, N. W. Ty. Sas
Bay Bulls, N. F. L. S J
Bay de Verde, N. F. L. H G
Bay du Nord, N. F. L. St G
Bay Lake, P. Q. (Temiskaming) Pem
Bayfield, N. S. (Heatherton) An
Bayside, N. B. Chat
Bay St. Lawrence, N. S. (Ingonish) An
Bear Lake, B. C. (Fort St. James) N W
Bear River, N. S. (Annapolis) Hal
Beauharnois, P. Q. V
Beaumont, P. Q. Q
Beauport, P. Q. Q

Beaurivage, P. Q. Q
Beau Soleil Island, Ont. (Byng Inlet) Pet
Beaver Mines, Ont. (Port Arthur) Pet
Beaverton, Ont. (Brock) Tor
Bécancourt, P. Q. Pet
Bedford, N. S. (Enfield) Hal
Ont. K
P. Q. St Hy
Belledune, N. B. Chat
Belle Ewart, Ont. (Barrie) Tor
Belle River, Ont. L
Belleville, Ont. K
Bellevue, N. W. Ty. (Batoche) Sas
Bell Island, N. F. L. S J
Belloram, N. F. L. St G
Belœil, P. Q. St Hy
Benoit's Cove, N. F. L. St G
Berens River, Man. St B
Bergeronnes, P. Q. Chic
Berlin, Ont. Ham
Berthier, P. Q. Q
Berthierville, P. Q. M
Betsiamits, P. Q. St L
Beverly, Ont. (Dundas) Ham
Bic, P. Q. Rim
Biddulph, Ont., *Lucan P.O.* Lon
Bienville, P. Q. Q
Big Cove, N. B. (Richibucto) Chat
Big Point, Ont. Lon
Big Pond, N. S. (Red Islands) An
Billing's Bridge, Ont. Ott
Billtown, N. S. (Kentville) Hal
Binbrook, Ont. (Caledonia) Ham
Bissetts, Ont. (Mattawa) Pem
Black Bay, Ont. (Pembroke) Pem
Black Broock, N. B. (Bartibogue) Chat
Black Donald Creek, Ont. (Mt. St. Patrick) Pem
Black Duck Brook, N. F. L. St G
Blackfoot Crossing, N. W. Ty. St A
Blackhead, N. F. L. S J
Black Point, N. B. (Jacquet River) Chat
Black River, N. B. (Quaco) St J
Blackville, N. B. Chat
Black Water, B. C. (Williams Lake) N W
Blandford, P. Q. Nic
Blenheim, Ont. (Chatham) Lon
Blessington, Ont., *Read P.O.* M
Blind River, Ont. (Garden River) Pet
Blissfield, N. B. (Blackville) Chat
Block, Ont. (Owen Sound) Ham
N. F. L. St G
Blomedon, N. F. L. St G
Blood Indians Reserve, N. W. Ty. St A
Blythe, Ont. (Wawanosh) Lon
Bobcaygeon, Ont. (Fénelon Falls) Pet
Boiestown, N. B. (Blackville) Chat
Boisdale, N. S. An
Boissonnault, Ont. (Bonfield) Pem
Bolton, P. Q. Sher
Bonaparte, B. C. (Kamloops City) N W
Bonavista, N. F. L. H G
Bonfield, Ont. Pem
Bonne Bay, N. F. L. St G
Boston Bar, B. C. (Kamloops City) N W
Bothwell, Ont. Lon
Bottle Cove, N. F. L. St G
Bottom, N. F. L. St G
Boucher, N.W. Ty., St. Louis de Langevin Sas
Boucherville, P. Q. M
Ont. St. B
Bouchette, P. Q. Ott
Boulardie, N. S. (Boisdale) An
Bowmanville, Ont, (Peterborough) Pet
Bracebridge, Ont. Pet
Bradford, Ont. (Newmarket) Tor
Brae, P. E. I. (Lot 17) Char
Brampton, Ont. (Orangeville) Tor
Brandon, Man. St B
P. Q. M
Brant, Ont. (Walkerton) Ham
Brantford, Ont. Ham
Brechin, Ont. Tor
Brentwood, Ont. (Barrie) Tor
Brewer's Mills, Ont. K
Bric Bay, N. F. L. St G
Bridgeport, N. S. An
Bridgetown, N. S. (Annapolis) Hal
Bridgeville, N. S. (Ferrona) An
Bridgewater, N. S. Hal
Brighton, Ont. Pet
Brigus, N. F. L. H G
Bristol, P. Q. (Portage-du-Fort) Pem
Broad Cove, N. S. An
Brock, Ont., *Vroomanton P.O.* Tor
Brockville, Ont. K
Broken Head, Man. (Ft. Alexander) St B
Brompton, P. Q. Sher
Broughton, P. Q. Q
Brudenell, Ont. Pem
Brunette, N. F. L. St G
Brussels, Ont. (Seaforth) Lon
Bryson, P. Q. (Calumet Island) Pem
Buckingham, P. Q. Ott
Buckland, P. Q. Q
Buctouche, N. B. V
Burges, N. F. L. St G
Burgess, Ont., *Stanleyville P.O.* K
Burin, N. F. L. St J
Burlington, Ont. (Oakville) Ham
Burnley, Ont. Pet
Burnt Church, N. B. (Bartibogue) Chat
Burrard's Inlet, B. C. (New Westminster) N W
Bury, P. Q. (Scotstown) Sher
Byng Inlet, Ont. Pet

Cacouna, P. Q. Rim
Cain's River, N. B. (Blackville) Chat
Calabogie, Ont. (Renfrew) Pem
Caldwell, Ont. (Caledon) Tor
Caledon, Ont., *Caldwell P.O.* Tor
Caledonia, N. S. Hal
Ont. Ham
Calgary, N. W. Ty. St A
Callander, Ont. (North Bay) Pet
Calumet Island, P. Q. Pem
Camden, Ont., *Centreville P.O.* K
Campbellford, Ont. Pet
Campbelltown, N. B. Chat
Campbell's Creek, N. F. L. St G
Canard River, Ont., St. Joseph Lon
Canoe Creek, B. C. (Williams Lake) N W
Canoe Lake, Ont. (Maynooth) Pet
Canso, N. S. An
Cantley, P. Q. Ott
Canton Baudot, P. Q. (St. Cyprien) Rim
Cap aux Os, P. Q. (Gaspé Basin) Rim
Cap Chat, P. Q. Rim
Cap de la Madeleine, P. Q. T R
Cap d' Espoir, P. Q. Rim
Cap des Rosiers, P. Q. Rim
Cape Bald, N. B. St J
Cape Broyle, N. F. L. St J
Cape Croker, Ont. (Owen Sound) Ham
Capelton, P. Q. (Lenoxville) Sher
Cape Ray, N. F. L. St G
Cape St. George, N. F. L. St G
Cape Tormentine, N. B. (Cape Bald) St J

Caplan, P. Q. Rim
Cap Rouge, P. Q. Q
Cap St. Ignace, P. Q. Q
Cap-Santé, P. Q. Q
Caraquet, N. B. Chat
Carbonear, N. F. L. H G
Cardigan Bridge, P. E. I. Char
Cardinal, Ont. (Prescott) K
Cariboo, B. C. (Williams Lake) N W
Carleton, P. Q. Rim
Carleton Place, Ont. K
Carlsruhe, Ont. Ham
Carlton, N. W. Ty. (Duck Lake) Sas
Cartier, Ont. (Sudbury) Pet
Cascapédiac, P. Q. Rim
Caughnawaga, P. Q. M
Cayuga, Ont. Ham
Cedar Hall, P. Q. Rim
Cedar Lake, N. W. Ty. (Fort Cumberland) Sas
Centerville, Ont., Camden K
Central Kingsclear, N. B. St J
Chalk River, Ont. (Point Alexander) Pem
Chambly, P. Q. M
Champlain, P. Q. T R
Chana Cove, N. F. L. St J
Chandos, Ont. (Peterborough) Pet
Channell, N. F. L. St G
Chapeau, P. Q. Pem
Chapel Island, N. S. (St. Peter's) An
Chaplaincy, Ont. An
Chapleau, Ont. (Sudbury) Pet
Charlesbourg, P. Q. Q
Charlo, N. B. Chat
Charlo's Cove, N. S. (Larry's River) An
CHARLOTTETOWN, P. E. I. Char
Chartierville, P. Q Sher
Chateauguay, P. Q. V
Château Richer, P. Q. Q
Chateaux, N. F. L. St G
CHATHAM, N. B. Chat
Ont. Lon
Chatsworth, Ont. (Owen Sound) Ham
Chaudière-Station, P. Q. Q
Cheam, B. C. (Matsqui) N W
Chéneville, P. Q. Ham
Chelmsford, Ont. Pet
Chepstow, Ont. Ham
Chertsey, P. Q. M
Chesham, P. Q. St Hy
Chester, N. S. (New Ross) Hal
P. Q. N W
Chesterville, Ont. K
Cheticamp, N. S. An
Chezzetcooke, N. S. Hal
CHICOUTIMI, P. Q. Chic
Chilcotin, B. C. (Williams Lake) N W
Chipman, N. B. (Norton) St J
Chippewa, Ont. (Camden) K
Chisholm, Ont. Pem
Chockfish, N. B. (Kingston) St J
Christian Island, Ont. An
Christmas Island, N. S. An
Church Point, N. S. Hal
Church's Falls, Ont. (Caledon) Tor
Chute à Blondeau, Ont. Ott
Clambank Cove, N. F. L. St G
Claire Station, N. B., St. Francis of Assisi Chat
Clarence Creek, Ont. Ott
Clarenceville, P. Q. St Hy
Clifton, N. B. (Grand Anse) Chat
P. Q. Sher
Clinton, B. C. (Kamloops City) N W
Ont. (Goderich) Lon
Clorydorme, P. Q. Rim
Coachman's Cove, N. F. L. H G
Coaticooke, P. Q. Sher
Cobden, Ont. (Osceola) Rim
Cobourg, Ont. Pet
Cocaigne, N. B. St J
Cochrane, N. W. Ty. (Calgary) St A
Cockburn Island, Ont. (Massey) Pet
Codrington, Ont. (Brighton) Pet
Cold Lake, N. W. Ty. St A
Colgan, Ont., Adjala Tor
Collingwood, Ont. Tor
Combermere, Ont. (Maynooth) Pem
Comeau's Hill, N. S. (Tusket Wedge) Hal
Compton, P. Q. H G
Conception Harper, N. F. L. H G
Conception, P. Q. Ott
Conmore, N. W. Ty. (Calgary) St A
Conn River, N. F. L. St G
Contrecœur, P. Q. M
Cookshire, P. Q. Sher
Coran Ban Bridge, P. E. I. (Tracadie) Char
Corbeil Siding, Ont. (Levesqneville) Pem
Corberrie, N. S. (Weymouth) Hal
Corbin, N. F. L. St G
Codroy, N. F. L. St G
Cork Settlement, N.B. (Central Kingsclear) St J
Corman, Man. St B
Cornwall, Ont. A
East, Ont. A
Cornwallis, N. S. (Kentville) Hal
Corunna, Ont. Lon
Coteau du Lac, P. Q. V
Coteau St. Louis, P. Q. M
Coteau Station, P. Q. V
Côte St. Paul, P. Q. M
Couche, N. F. L. H G
Coulonge, Ont. (Gower Point) Pem
Courberi, N. S. (Weymouth) Hal
Courtright, Ont. (Corunna) Lon
Copper Cliff. Ont. (Sudbury) Pet
Cove Head, P. E. I. (Tracadie) Char
Cowhead. N. F. L. St G
Cranbourne, P. Q. Q
Creignish, N. S. A
Cross Lake, Ont. St. B
Crysler, Ont. A
Cummings Bridge, Ont. Ott
Curran, Ont. Ott
Curry's Settlement, Ont. (Mt. St. Patrick) Pem
Cushendall, Ont., *Kingston Mills P. O.* K
Cyrville, Ont. Ott

Dalhousie, N. B. Chat
N. S. (New Ross) Hal
Daniel's Harbor, N. F. L. St G
Danville, P. Q. Sher
Darling, Ont. (Almonte) Ott
Dartmouth, N. S. Hal
Dauphin, Ont. St B
Deadman Creek, B. C (Kamloops City) N W
Dearwood, Man. St B
De Bec, Carleton Co., N. B. St J
Deleau, Man. St B
Deloraine, Man. St B
Deemerton, Ont. Ham
Derby, N. B. (Red Bank) Chat
De Sable, P. E. I. Char
Deschambault, P. Q. Q
Descousse, N. S. An
Deseronto, Ont. (Napanee) K
Des-Joachims, P. Q. (Point Alexan
Deux Rivières, Ont. (Mattawa)

Devils Lake, N. W. Ty. (Maskeg Lake) H G
Dickinson's Landing, Ont. (Cornwall) A
Digby, N. S. (Annapolis) Hal
Ditchfield, P. Q. St Al
Dixie, Ont. Tor
Dog Creek, B. C. (Williams Lake) Lon
B. C. St B
Dog Island, N. F. L. St G
Dominion City, Man. (Gretna) St B
Dorchester, N. B. St J
Douglas, B. C. (New Westminster) N W
Ont. Pem
Douglastown, P. Q. Rim
Douro, Ont. Pet
Dover South, Ont., Paincourt Lon
Downeyville, Ont., Emily Pet
Drayton, Ont. Ham
Dresden, Ont. (Wallaceburg) Lon
Drummond, N. B., *Grand Falls P.O.* Chat
Drummondville, P. Q. Nic
Drysdale, Ont., French Settlement Ham
Dublin, Ont., Irishtown Lon
Duck Lake, N. W. Ty. Sas
Dudswell, P. Q., *Marbleton P.O.* Sher
Duhamel, N. W. Ty. St A
P. Q. (Chéneville) Ott
Dumbarton, N. B. (St. Andrew) St J
Dundalk, Ont. Ham
Dundas, Ont. Ham
Dunham, P. Q. St Hy
Dunville, Ont. Ham
Dunwich, Ont. (West Lorne) Lon
Durham, Ont. (Markdale) Ham
Dutch Valley, N. B. (Dorchester) St J

East Angus, P. Q. (Westbury) Sher
East Bay, N. S. An
East Bolton, P. Q. Sher
East Broughton, P. Q. Q
East Chezzetcooke N.S., (Chezzetcooke) Hal
Eastern Passage, N. S. (Dartmouth) Hal
Eastman's Springs, Ont. (Billing's Bridge) Ott
East Point, P. E. I. Char
East Pubnico, N. S. (West Pubnico) Hal
East Toronto, Ont. Tor
Eau Claire, Ont. (Mattawa) Pem
Eboulements, P. Q. Chic
Edmondston, N. B. Chat
Eelbrook, N. S. Hal
Eel Ground, N. B. (Red Bank) Char
Egan Estate, Ont. (Maynooth) Pem
Eganville, Ont. Pem
Egg Lake, N. W. Ty. St A
Egmont Bay, P. E. I. Char
Elgin, Ont. K
Elgin Road, P. Q. Q
Elkhorn, Man. St B
Elmira, Ont. (St. Clement) Ham
Elora, Ont. Ham
Ely, P. Q. Sher
Emberton, P. Q. Sher
Embrun, Ont. Ott
Emily, Ont., *Downeyville P.O.* Pet
Enfield, N. S. Hal
English Harbor (East), N. F. L. St G
(West), N. F. L. St G
Ennismore, Ont. Pet
Entrée du Lac Caribou, N. W. T. (Lac Pélican) Sas
Eramosa, Ont. (Acton) Ham
Erinsville, Ont. K
Escoumins, P. Q. Chic
Escumenac, N. B. (Loggieville) Chat
Eskisoni, N. S. (Christmas Island) An
Esquimaux, N. W. Ty. (Lac Caribou) Sas
Esquimaux Point, P. Q. H G
Esterhaz, Assiniboia. St B
Essex, Ont. (Maidstone) Lon
Etang du Nord, Magdalen Islands, P. Q. Char

Fairville, N. B. St J
Falls View, Ont. Tor
Fannystelle, Man. St B
Farnham, P. Q. St Hy
Farreau's Point, Ont. (Cornwall) A
Farrelton, P. Q. Ott
Fénelon Falls, Ont. Pet
Fergus, Ont. (Elora) Ham
Ferguson's Cove, N. S. (Herring Cove) Hal
Ferguson's Falls, Ont. (Carleton Place) K
Ferris, Ont. (Bonfield) Pem
Ferme Neuve, P. Q. Ott
Fermuse, N. F. L. St J
Ferrolle, N. F. L. St G
Ferrona, N. S. An
Ferryland, N. F. L. St J
Field, Ont. Pet
Fifteen Point, P. E. I. Tor
Fifth Line of Etobicoke, Ont. (Dixie) Tor
Fish Creek, N. W. Ty. (Calgary) St A
N. W. Ty. (Batoche) Sas
Fishel's, N. F. L. St G
Fitzroy, Ont. (Pakenham) Ott
Flatlands, N. B. (Campbellton) Chat
Fletcher, Ont., St. Patrick Lon
Flinton, Ont. (Erinsville) K
Flos, Ont., *Pheipston P.O.* Tor
Fogo, N. F. L. St G
Fond du Lac, N. W. Ty. A-M
Forest, Ont. (Sarnia) Lon
Formosa, Ont. Ham
Fort Alexander, B. C. (Williams Lake) N W
Man. St B
Fort Augustus, P. E. I. Char
Fort Ellice, Man. St B
Fort Erie, Ont. Tor
Fort Dunvégan, N. W. Ty. A-M
Fort Francis. St B
Fort George, B. C. (Fort St. James) N W
Fortierville, P. Q. Q
Fort La Corne, N. W. Ty. (Prince Albert) Sas
Fort Laviolette, N. W. Ty. (Liards River) A-M
Fort MacCleod, N. W. Ty. St A
Fort McMurray, N.W. Ty. (Athabaska) A-M
Fort Nelson, N. W. Ty. (Liards River) A-M
Fort Neepigon, Ont. (Fort William) Pet
Fort Norman, N. W. Ty. A M
Fort Pelley, Assiniboia. St B
Fort Rae, N. W. Ty. A-M
Fort St. James, B. C. N W
Fort St. John, N. W. Ty. (Fort Dunvégan) A-M
Fort Saskatchewan, N. W. Ty. St A
Fort Simpson, N. W. Ty. A-M
Fort Smith N. W. Ty. A-M
Fort William, West, Ont. Pet
East, Ont. Pet
Fort Wrigley, N. W. Ty. (Liards River) A-M
Fournier, Ont. Ott
Fortune Harbor, N. F. L. H G
Fox Cove, N. F. L. St G
Fox Creek, N. B. St J
Fox River, N. F. L. St G
Frampton, P. Q. Q
Erande Terre, N. F. L. St G
Frankford, Ont. K

Fraserville, P. Q. Q
Frazer Lake, B. C. (Fort St. James) N W
Fredericton, N. B. St J
Freligbsburg, P. Q. St Hy
French River, Ont. Pet
French Settlement, Ont., *Drysdale P.O.* Lon
French Vale, N. S. (Petit Bras d'Or) An
Freelton, Ont. Ham
Freetown, P. E. I. (Indian River) Char
Friar's Head, N. S. Char
Frog Lake, N. W. Ty. (Lake La Biche) St A

Galt, Ont. Ham
Galtois, N. F. L. St G
Galway, Ont. (Fénelon Falls) Pet
Gananoque, Ont. K
Garden River, Ont. Pet
Garthby, P. Q. Sher
Gaspé Basin, P. Q. Rim
Gatineau Point, P. Q. Ott
Gentilly, P. Q. Nic
Georgetown, Ont. (Acton) Ham
P. E. I. Char
Georgeville, N. S. An
Georgina, Ont. (Brock) Tor
Giant's Lake, N. S. (Lochaber) An
Glencoe, N. S. (Lake Ainslie An
Glendale, N. S. An
Glenelg, Ont. (Markdale) Ham
Glennevis, Ont. A
Glen Iver, P. Q. Sher
Glen Robertson, Ont. A
Gloucester South, Ont. Ott
Goderich, Ont. Lon
Golden Grove, N. B. (Silver Falls) St J
Golden Lake, Ont. (Eganville) Pem
Goldenville, N. S. (Lochaber) An
Good Hope, N. W. Ty. A-M
Gore of Toronto, Ont., *Gribbin P.O.* Tor
Goulais Bay, Ont. (Garden River) Pet
Goulds, N. F. L. S J
Goulbourne, Ont. (Richmond) Ott
Gower Point, Ont. Pem
Gracefield, P. Q. Ott
Grafton, Ont. Pet
Granby, P. Q. St Hy
Grand Anse, N. B. Chat
Grandbois, P. Q. Q
Grand Clairiére, Man. S B
Grand Digue, N. B. S J
Grande-Baie, P. Q. Chic
Grande Entrée, Magdalen Islands (Hâvre aux Maisons) Char
Grande Grave, P. Q. (Cap des Rosiers) Rim
Grande Rivière, P. Q. Rim
Grande Terre, N. F. L. S G
Grande Vallée, P. Q. (Clorydorme) Rim
Grand Falls, N. B. Chat
Grand Falls, P. Q., Drummond Chat
Grand Jervais, N. F. L. S G
Grandin, N. W. Ty., St. Laurent S G
Grand Lac, P. Q. (Témiskaming) Pem
Grand Lake, N. B. (Norton) S J
Grand Mira, N. S. An
Grand Portage, N. W. Ty. Sas
Grand Prairie, N.W.Ty. (Fort Dunvégan) A-M
Grand Rapids, N.W.Ty. (FortCumberland) Sas
Grand River, Lot 14, P. E. I. Char
Grand River, Lot 55, P. E. I. Char
Grand View, Ont. St B
Grassey Lake, P. Q. (Témiskaming) Pem
Gravels, N. F. L. St G
Graven-Hurst, Ont. (Bracebridge) Pét
Great Slave Lake, N. W. Ty. A-M
Greenfield, Ont. A
Green Lake, N. W. Ty. Sas
Green Point, N. B. (Belledune) Chat
Grenville, P. Q. Ott
Gretna, Man. St B
Gribbin, Ont., Gore of Toronto Tor
Griffin's Corners, Ont. (Owen Sound) Ham
Griffith, Ont. (Mt. St. Patrick) Pem
Grimsby, Ont. (Smithville) Tor
Grondines, P. Q. Q
Gros-Mole, P. Q. (Mont Louis) Rim
Gros Haut, P.E.I. (Rollo Bay) Char
Grosse-Ile, P. Q. Q
Grosses-Roches, P. Q. (Ste. Félicité) Rim
Grumbling Point, Ont. (Wickwemikong) Pet
Guelph, Ont. Ham
Guysborough, N. S. An
Guysborough Intervale, N. S. (Guysborough) An

Hagarty, Ont.
HALIFAX, N. S. Hal
Hamburg, Ont. (St. Agatha) Hal
Hamilton, Bermuda Islands Hal
HAMILTON, ONT. Ham
Hammond, N. B. (Quaco) S J
Hammond Plains, N. S. (Enfield) Hal
Hampton, N. B. (St. John) St J
Hanover, Ont. (Carlsruhe) Ham
Harbledown, B. C. (New Westminster) N W
Harbor Galet, N. F. L. St C
HARBOR GRACE, N.F.L. St L
Harbor Main, N.F.L. St L
Harbor Millieu, N.F.L. St G
Harrisburg, Ont. (Paris) Ham
Harwood, Ont. (Burnley) Pet
Hastings, Ont. Pet
Hatley, P. Q. Sher
Havelock, Ont. (Norwood) Pet
Hâvre-au-Boucher, N. S. An
Havre aux Maisons, Magdalen Islands, P. Q. Char
Hawkesbury Mills, Ont. Ott
Head Lake, B. C. (Okanagan Mission) N W
Heatherton, N. S. An
Hébertville, P. Q. Chic
Hemmingford, P. Q. V
Henryville, P. Q S Hy
Hereford, P. Q. Sher
Herring Cove, N. S. Hal
Hespeler, Ont. (Galt) Ham
Hesson, Ont., Mornington Lon
Highland Creek, Ont. (Pickering) Tor
Highlands, N.F.L. St G
High River, N. W. Ty. St A
Hilton, Ont. (Garden River) Pet
Hinchinbrooke, P. Q. V
Hobbema, N. W. Ty. St A
Hole River, Man. St B
Holy Family, P. Q. (Maniwaki) Ott
Holyrood, Ont. (Teeswater) Ham
N. F. L. H G
N. F. L. St J
Honok, B. C. (Matsqui) N W
Hope, B. C. (Matsqui) N W
Hope River, P. E. I. Char
Hostat, B. C. (Fort St. James) N W
Howe Island, Ont. (Gananoque) K
Howick, P. Q. V
Huberdeau, Argenteuil Co., P. Q Ott
Hugdson, P.Q. V
Hull, P. Q. Ott
Hungerford, Ont. (Tweed) K
Huntingdon, P. Q. V

Huntley, Ont. Ott

Ibster Crossing, N. W. Ty. (PrinceAlbert) Sas
Ile à la Crosse, N. W. Ty. Sas
Ile aux Coudres, P. Q. Chic
Ile aux Grues, P. Q. Q
Ile Bizard, P. Q. M
Ile Bonaventure, P. Q. (Percé) Rim
Ile Dupas, P. Q. M
Ile Perrot, P. Q. V
Ile Verte, P. Q. Rim
Indian Head, Assa. St B
Indian Island, N. S. (Ferrona) An
Indian River, P. E. I. Char
Ingersoll, Ont. Lon
Ingonish, N. S. An
Innisfail, N. W. Ty. (Calgary) St A
Invermay, Ont. (Owen Sound) Ham
Inverness, P. Q. Q
Iona, N. S. An
Irishtown, Ont., *Dublin P.O.* Lon
Iroquois, Ont. (Morrisburg) K

Jack Fish Lake, N. W. Ty. Sas
Jacquet River, N. B. Chat
Jeune-Lorette, P. Q. Q
Joggins Mines, N. S. Hal
Johnville, N. B. St J
Joliette, P. Q. M
Jolys, Man., Rivière aux Rats St B
Jonquière, P. Q. Chic
Judique, N. S. An

Kabekanaug, Ont. (Byng Inlet) Pet
Kamloops City, B. C. N W
Kamouraska, P. Q. Q
Karameous, B. C. (Okanagan Mission) N W
Kearney, Ont. (Bracebridge) Pet
Keene, Ont., *Douro P.O.* Pet
Keewatin, Ont. (Rat Portage) St B
Kelligrews, N.F.L. S J
Kemptville, Ont. K
Kennébec, P. Q. Q
Kentville, N. S. Hal
Kenyon, Ont. (Alexandria) A
Keppoch, N. S. (St. Joseph's) An
Ketch Harbor, N. S. (Herring Cove) Hal
Ketsy, B. C. (Matsqui) Lon
Kiamika, P. Q. (Rapide de l'Orignal) Ott
Kilaloe, Ont. (Brudenell) Pem
Kildare, P. Q. M
Killarney, Ont. (Wickwemikong) Pet
Kincardine, Ont. (Teeswater) Ham
King, Ont. (Schomberg) Tor
Kingsbridge, Ont., Ashfield Ham
Kings Cove, N.F.L. H G
Kingsey, P. Q. Nic
Kingsey Falls, P. Q. Nic
KINGSTON, ONT. K
Kingston, Ont., Portsmouth K
Kingston Mills, Ont., Cushendall K
Kingston, N. B. St J
N. S. (Kentville) Hal
Kinkora, Ont. Lon
P. E. I. Char
Kitchi Kitiganing, Ont. (Byng Inlet) Pet
Kitley, Ont. K
Klock's Mill, Ont. (Mattawa) Pem
Knowlton, P. Q. St Hy
Kokwapel, B. C. (Matsqui) N W
Kootenay, B. C. N W
Kouchibouguac, N. B. (Upper Bay du Vin) Chat
Kwantlen, B. C. (Matsqui) N W

La Baie du Febvre, P. Q. Nic
La Beauce, P. Q. Q
Labelle, P. Q. Ott
La Broquevie, Man. St B
L'Acadie, P. Q. M
Lac à Busque, P.Q. (St. François) Q
Lac-aux-Sables, P.Q. Q
Lac Beauport, P. Q. (Laval) Q
Lac Brochet, N. W. Ty. (Fort Rae) A-M
Lac Caribou, N. W. Ty. Sas
Lac Claire, P. Q. (Ste. Anne) Chic
Lac des Commissaires, P. Q. Chic
Lac des Deux Montagnes, P. Q. M
Lac des Loups, P.Q. (Aldfield) Pem
Lac des Prairies, N. W. Ty. (Green Lake) Sas
Lac Doré, N. W. Ty. (Green Lake) Sas
Lac du Cheval St. B
Lac Etchemin, P. Q. Q
Lac Eturgeon Reserve, N. W. Ty. (Prince Albert) Sas
Lachenaie, P. Q. M
Lachine, P. Q. M
Lachute, P. Q. M
Lac La Biche, N. W. Ty. Sas
Lac-la-Martre, N. W. Ty. (Fort Rae) A-M
Lac Marguerite, Assa. St B
Lac Noir, P. Q. Q
Lacolle, P. Q. M
Lac Pélican, N. W. Ty. Sas
Lac poule d'eau, N. W. Ty. (Green Lake) Sas
Lac Qu'appelle, Ass. St B
Lac Ste. Marie, P. Q. Ott
Lac Temiscouata, P. Q. Pet
Lafontaine, B. C. (Kamloops City) N W
Lafontaine, Ont., Ste. Croix Tor
Lake Aylmer, P.Q. Sher
Lake Ainslie, N. S. An
Lake Barrière, P. Q. (Témiskaming) Pem
Lake Dauphin, Man. St B
Lakefield, Ont. (Peterborough) Pet
Lake Mègantic, P. Q. Sher
Lake Timagaming, P.Q. (Temiskaming) Pem
Lakevale, N. S. An
Lalley Cove, N.F.L. St G
Lamaline, N.F.L. St J
Lambton, Ont. (Dixie) Tor
P. Q. Q
L'Amec, N. B. Chat
La Montagne de Lime, Ass. (Lac Qu' appelle) St B
L' Montagne des bois, Ass., (Lac Qu' appelle) St B
Lancaster, Ont. (Williamstown) A
Langevin, P. Q. Q
Langue à Cerf, N.F.L. St G
Lanoraie, P. Q. M
Lansdowne, Ont. (Gananoque) K
La Patrie, P. Q. Sher
La Poile, N.F.L. St G
Laprairie, P. Q. M
La Présentation, P. Q. St Hy
L'Ardoise, N. S. An
Lark Harbor, N.F.L. St G
Larry's River, N. S. An
La Salette, Ont. Lon
La Salle, Man., St. Hyacinth St B
L'Ascension, P. Q. Ott
L'Assomption, P. Q. M
Laterrière, P. Q. Chic
Laval, P. Q. Q
Lavaltrie, P. Q. M
L'Avenir or St. Pierre de Durham, P. Q. Nic
Laverlochere, P. Q. Pem
Leclerville, P. Q. Q

Leduc, N. W. Ty. (North Edmonton) Sher
Leeds, P. Q. Q
Lefaivre, Ont. Ott
Lemieux, Ont. Ott
Lennox Island, P. E. I. (Grand River) Char
Lennoxville, P. Q. Sher
Le Lac Croche, Ass. (Lac Qu'appelle) St B
Le Pas, N. W. Ty. (Fort Cumberland) Sas
L'Epiphanie, P. Q. M
Les Cèdres, P. Q. V
Les Ecureuils, P. Q. Q
Les Erables, Ont. (Mattawa) Pem
Leslie, P. Q. (Vinton) Pem
Lesser Slave Lake, N. W. Ty. A-M
Lethbridge, N. W. Ty. St A
Levesqneville, Ont. Pem
Lévis, P. Q. Q
Liards River, N. W. Ty. A-M
Lillooet, B. C. (New Westminster) N W
Lindsay, Ont. Pet
Lingan, N. S. (Low Point) An
Lingwick, P. Q. (Weedon) Sher
L'Islet, P. Q. Q
Lismore, N. S. An
Little Bay, N.F.L. St G
Little Bay Mines, N.F.L. H G
Little Current, Ont. (Wickwemikong) Pet
Little Glace Bay, N. S. An
Little Pine Reserve, N. W. Ty. (Pound Maker) Sas
Little Placentia, N.F.L. St J
Little Pond, P. E. I. (Grand River) Char
Little River, N.F.L. St G
Liverpool, N. S. (Caledonia) Hal
Lizard's Point, Assa. (Indian Reserve) St. B
Loborough, Ont. K
Lochaber, N. S. An
Lochiel, Ont. A
Lockport, N. S. (West Pubnico) Hal
Logan, Ont. Lon
LONDON, ONT. Lon
Londonderry, N. S. Hal
Long Harbor St G
Long Point, P. Q. (Témiskaming) Pem
Long Sault, P. Q. (Témiskaming) Pem
Longue Pointe, P. Q. M
Longueuil, P. Q. M
Lorette, P. Q. Q
Man. St B
L'Orignal, Ont. Ott
Lot 7, P. E. I. (Alberton) Char
Lot 11, P. E. I. Char
Lot 65, P. E. I. (De Sable) Char
Lotbinière, P. Q. Q
Louisburg, N. S. An
Louiseville, P. Q. T R
Lourdes, N. S. An
Lower Caraquet, N.B. Chat
Lower Cove, N.F.L. St G
Lower River Inhabitants, N. S. (Port Hawkesbury) An
Low Point, N. S. An
Lucan, Ont., Biddulph Ham
Lucknow, Ont. (Teeswater) Ham
Lunenberg, N. S. (Bridgewater) Hal
Luskville, P. Q. Ott
Lyndoch (Brudenell) Pem
Lyster, P. Q. Q
Lytton, B. C. (Kamloops City) N W

McCleod's Lake, B. C. (Fort St. James) N W
McDonald's Corners, Ont. (Bedford) K
McGilvrey, Ont. (Mount Carmel) Lon
McGregor's, Ont. Lon
McKay's, Ont. (Mattawa) Pem
McNider, P. Q. Rim
Mabou, N. S. An
Mackenzie River, N. W. Ty. (Good Hope) A-M
Macton, Ont. Ham
Maddington Falls, P. Q. Nic
Madoc, Ont. K
Magdeleine, P, Q. (Mont Louis) Rim
Magog, P. Q. Sher
Magpie, P.Q. Sas
Maidstone, Ont. Lon
Mainadieu, N. S. An
Maisonneuve, P. Q. M
Maitland, N. S. (Truro) Hal
Main River, N.F.L. St G
Malbaie, P. Q. Chic
Manchee d' Épee, P. Q. Rim
Manitou, Man. St B
Maniwaki, P. Q. Ott
Manotic, Ont. (Dawson) Ott
Mansonville, P. Q. Sher
Maple Creek, N. W. Ty. (Calgary) St A
Maple Ridge, B. C. (New Westminster) N W
Mara, Ont., *Uptergrove P.O.* Tor
Marbleton, P. Q. (Dudswell) Sher
March, Ont. (Fallowfield) Ott
Marchand, P. Q. (Nominingue) Ott
Man. St B
Mardre's Point. N.F.L. St G
Margaree, N. S. An
Maria, P. Q. Rim
Mariahilf, Assa, St B
Markdale, Ont. Rim
Markham, Ont. (Uxbridge) Tor
Marmora, Ont. K
Marsouis, P. Q. (Ste. Anne des Monts) Rim
Martindale, P. Q. Q
Martintown, Ont. (Williamstown) A
Marysville, Ont., Tyendinaga K
Maryvale, N. S. (Georgeville) An
Mascouche, P. Q. M
Masham Mills, P. Q. Ott
Maskeg Lake, N. W. Ty. A-M
Maskinongé, P. Q. T R
Massé, P. Q. (St. Gabriel) Rim
Massey, Ont. Pet
Masson, P. Q. Ott
Matagamang, P. Q. Pem
Matane, P. Q. Rim
Matapédiac, Bonaventure Co., P.Q, Rim
Matadjiwang, P. Q. (Témiskaming) Nic
Matilda, Ont. (Morrisburg) K
Mattawa, Ont. Pem
Matsqui, B. C. N W
Mayo, P. Q. Ott
Maynooth, Ont. Pem
Meaford, Ont. (Owen Sound) Ham
Méchins, P. Q. Rim
Medicine Hat, N. W. Ty. (Calgary) St A
Medonte, Ont. (Flos) Tor
Mekiskan, P. Q. Pem
Melancthon, Ont. (Dundalk) Ham
Melbourne, P. Q. (Richmond) Sher
Memramcook, N. B. St J
Merigomish, N. S. (Thorburn) An
Merrickville, Ont. K
Merritton, Ont. Tor
Metabetchouan, P. Q. Chic
Metaghan, N. S. Hal
Metcalf, Ont. Ott
Ont. (Strathroy) Lon
Métis, P. Q. Rim
Miami, Ont. St B
Michipicoton River, Ont. (Fort William) Pet

Middle Arm, N. F. L. St G
Midland, Ont. Tor
Mildmay, Ont. Ham
Milkish, N. B. (St. John) St J
Millar's Passage, N. F. L. St G
Mille Roches, Ont. (Cornwall) A
Mille Vaches, P. Q. Chic
Mill Village, N. S. (Caledonia) Hal
Mill Stream, P. Q. (St. Lawrence) Rim
Milltown, N. B. St J
Milton, Ont. (Oakville) Ham
P. Q. St Hy
Mimico, Ont. Tor
Minnedosa, Man. (Brandon) St B
Minudie, N. S. (Joggins Mines) Hal
Mira Ferry, N. S. (Louisburg) An
Miscouche, P. E. I. Char
Mississauga, Ont. (Garden River) Pet
Mistassini, P. Q. Chic
Mitchell, Ont. (Logan) Lon
Mobile, N. F. L. St J
Moncton, N. B. St J
Mono West, Ont. (Orangeville) Tor
Montage de Lime St. B
Montagne d'Aigle, N. W. Ty. (Battleford) Sas
Montagne d' Original, St. B
Montague, P. E. I. Char
Montague Bridge, P. E. I. (Georgetown) Char
Montcerf, P. Q. Ott
Monte Bello, P. Q. Ott
Montfort, P. Q. Ott
Mont Louis, P. Q. Pem
Montmagny, P. Q. Q
Montmartre, Assa. St B
MONTREAL, P. Q. M
Moose Creek, Ont. A
Moose Lake, N. W. Ty. (Fort Cumberland) Sas
Moose Lake, N. W. Ty. (Lac La Biche) St A
Moosomin, Ass. (Laurier) St B
Morden, Man. (Winnipeg) St B
Morell, P. E. I. Char
Morinville, N. W. Ty. St A
Mornington, Ont., *Hesson P.O.* Lon
Morrisburg, Ont. K
Morristown, Ont. (Freelton) Ham
Mosoomin Reserve, N. W. Ty. (Pound Maker) Sas
Mouklands, Ont. (St. Andrews) A
Mountain, Ont. (Kemptville) K
Mount Brydges, Ont. (Strathroy) Lon
Mount Carmel, Ont. Lon
P. Q. Q
Mount Cecelia, N. F. L. St G
Mount Forest, Ont. Ham
Mt. Johnson, P. Q. St Hy
Mount St. Patrick, Ont. Pem
Mud Bay, B. C. (New Westminster) N W
Mulke Lake, B. C. (Fort St. James) N W
Munroe's Mills, Ont. (St. Raphael's) A
Murchison, Ont. (Maynooth) Pem
Murillo, Ont. (Port Arthur) Pet
Musquash, N. B. (St. George) St J

Napanee, Ont. K
Napierville, P. Q. M
Natashquan, P. Q. St L
Nataskouan, P. Q. St L
Natle, B. C. (Fort St. James) N W
Nattau, B. C. (Fort St. James) N W
Neguac, N. B. Chat
Nelson, B. C. N W
N. B. Chat
Nelson River, N. W. Ty. Sas
Neudorf, Assa. St B
Neustadt, Ont. (Carlsruhe) Ham
Newbois, P. Q. Q
Newburg, N. B. St J
New Carlisle, P. Q. Rim
Newcastle, N. B. Chat
New Germany, Ont. Ham
Ont., *Snyder P.O.*, (Falls View) Tor
New Glasgow, N. S. An
New Hamburg (Ste. Agatha) Ham
New Ireland, P. Q. Q
New Liverpool, P. Q. Q
Newmarket, Ont. Tor
Newport, P. Q. Rim
P. Q. (Sawyerville) Sher
New Ross, N. S. Hal
NEW WESTMINSTER, B. C. N W
Niagara, Ont. Tor
Niagara Falls, Ont. Tor
Nichol, Ont. (Elora) Ham
Nicolas, B. C. (Kamloops City) N W
NICOLET, P. Q. Nic
Nipissing, Ont. (Byng Inlet) Pet
Nominingue, P. Q. Ott
North Adjala, Ont. (Alliston) Tor
North Bay, Ont. Pet
North Edmonton, N. W. Ty. St A
Northern Bay, N. F. L. H G
North Fork Thompson, B. C. (Kamloops City) N W
North Ham, P. Q. Sher
North Mountain, N. S. (Kentville) Hal
North Stanbridge, P. Q. St Hy
North Temiskaging, P. Q. Pem
Norton, N. B. St J
Norwich, Ont. (Woodstock) Lon
Norwood, Ont. Pet
Notre Dame, N. B. St J
Notre Dame de Consolation, P. Q. Ott
Notre Dame de Graces, Man, St B
Notre Dame de Grâce, P. Q. M
Notre Dame de la Doré, P. Q. (St. Félicien) Chic
Notre Dame de la Garde, P. Q. (Notre Dame de la Salette) Ott
Notre Dame de la Merci, P. Q. M
Notre Dame de la Paix, Man. St B
Notre Dame de la Salette, P. Q. Ott
Notre Dame de Lourdes, Man. St B
Rimouski Co., P. Q. Rim
Mégantic Co., P. Q. Q
Notre Dame de Pierreville, P. Q. Nic
Notre Dame de Pontmain, P. Q. (Notre Dame du Laus) Ott
Notre Dame des Anges des Montauban, P. Q. Q
Notre Dame des Bois, P. Q. Sher
Notre Dame des Laurentides, P. Q., (Charlesbourg) Q
Notre Dame des Neiges, N. W. Ty. (Fort Dunvégan) A-M
Notre Dame des Sept Douleurs, P. Q. Rim
Notre Dame du Bon Conseil, P. Q. Nic
Notre Dame du Lac, St. Jean, P. Q. Chic
Témiscouata Co., P.Q. Rim
Notre Dame du Laus, P. Q. Ott
Notre Dame du Portage, P. Q. Q
Notre Dame du Rosaire, P. Q. Nic
Notre Dame du Sacré Coeur, P. Q. Rim
Notre Dame du St. Rosaire, P. Q. Q

Oakville, Ont. Ham
Oakwood, Ont. St B
Ochre River, Man. St B
Odessa, Ont. (Loborough) K
Oil Springs, Ont. (Wyoming) Lon
Okanagan Mission, B. C. N W
Old Chelsea, P. Q. Ott
Old Fort, Ont. (Sault Ste. Marie) Pet
Onion Lake, N. W. Ty. St A
Onslow, P. Q. (Quyon) Pem
Orangeville, Ont. Tor
Orford, P. Q. St Hy
Orillia, Ont. Tor
Orléans, Ont. Ott
Ormstown, P. Q. V
Oromocto, N. B. (Petersville) St J
Osceola, Ont. Pem
Oshawa, Ont. Tor
Osprey, Ont. (Owen Sound) Ham
OTTAWA, ONT. Ott
Outremont, P. Q. M
Owen Sound, Ont. Ham
Oxbow, Man. St B

Pabos, P. Q. Rim
Pacquet-Ville, N. B. Chat
Paincourt, Ont., *Dover South P.O.* Lon
Pakenham, Ont. Ott
Palmer Road, P. E. I, Char
Palmerston, Ont. (Bedford)
Papineauville, P. Q. Ott
Paris, Ont. Ham
Parkhill, Ont. Lon
Parry Island, Ont. (Byng Inlet) Pet
Parry Sound, Ont. (Bracebridge) Pet
Parsboro, N. S. Hal
Paskwa Reserve, Assa. St. B
Pas Montain, N.W. Ty. (FortCumberland) Sas
Paspébiac, P. Q. Rim
Patrick's Landing, N. B. (St. Theresa) Chat
Pavillon, B. C. (Kamloops City) N W
Pays Plot, Ont. (Fort William, West) Pet
Peel, Ont. (Drayton) Ham
Peel's River, N. W. Ty. A-M
Pelicier, P. Q. (Cantley) Ott
PEMBROKE, ONT. Pem
Penetanguishene, Ont. Ter
Pentecost River, P. Q. St L
Percé, Gaspè, P. Q. Rim
Perkinsfield, Ont. (Ste Croix) Tor
Perkin's Mills, P. Q. Ott
Perth, Ont. K
Petawawa, Ont. (Pembroke) Pem
PETERSBOROUGH, ONT. Pet
Petersville, N. B. St J
Petit Bras d'Or, N. S. An
Petite Rivière, P. Q. Chic
Petite Rivière Bouge, N. W. Ty. (Good Hope) A M
Petit Rocher, N. B. Chat
Petrolia, Ont. (Wyoming) Lon
Petty Harbor, N. F. L. S J
Phelpston, Ont., Flos Tor
Philipsville, Ont. (Elgin) K
Pic Deny's, N. F. L. St G
Pickering, Ont. Tor
Pick River, Ont. (Fort William) Pet
Picton, Ont. K
Pictou, N. S. An
Piegans Reserve, N. W. Ty. St A
Pierreville, P. Q. Nic
Pike River, P. Q. St Hy
Pilot Mount, Man. St B
Pincher Creek, N. W. Ty. St A
Pinchy, B. C. (Fort St. James) N W
Pin Creek, Man. St B
Pintecten, B. C. (Okanagen Mission) N W
Plopolis, P. Q. Sher
Placentia, N. F. L. St J
Plantagenet, P. Q. Ott
Plum Coulée, Man. (Gretna) St B
Plympton, N. S. Hal
Point Alexander, Ont. Pem
Point aux Sapins, N. B. (Upper Bay du Vin) Chat
Point Brulé, N. S. (Londonderry) Hal
Pointe au Père, P. Q. Rim
Pointe-aux-Esquimaux, P. Q. St L
Pointe aux-Trembles, Hochelaga Co., P. Q. M
Portneuf Co., P. Q. Q
Pointe-Claire, P. Q. M
Pointe du Lac, P. Q. T R
Point Edward's, N. S. (Sydney) An
Pointe-Fract, P. Q. (Gower Point) P M
Poisson Blanc, N. W. Ty. (Lesser Slave Lake) A-M
Pokemouche, N. B. Chat
Pokemouche Island, N. B. Chat
Poltimore, P. Q. (Notre Dame de la Salette) Ott
Pomquet, N. S. An
Ponsonby, P. Q. (St. Remi d'Amherst) Ott
Pontiac, P. Q. (Quyon) Pem
Pont-Rouge, P. Q. Q
Portage-du-Fort, P. Q. Pem
Portage du Rat, Keewatin St B
Portage la Prairie Man. St B
Port Arthur, Ont. Pet
Port-aux Choix, N. F. L. St G
Port Colborne, Ont. Tor
Port Credit, Ont. (Dixie) Tor
Port Dalhousie, Ont. (St. Catharine's Tor
Port Daniel, P. Q. Rim
Port Dover, Ont, (Simcoe) Lon
Port Felix, N. S. A
Port Gaunders, N. F. L. St G
Port Hawkesbury, N. S. A
Port Hood, N. S. A
Port Hope, Ont. Pet
Port Lambton, Ont. Lon
Port Morien, N. S. A
Port Mulgrave, N. S. A
Portneuf, P. Q. Q
Port Perry, Ont. (Uxbridge) Tor
Port Robinson, Ont.(Thorold) Tor
Port Severn, Ont. (Penetanguishene) Tor
Portsmouth, Ont., *Kingston P.O.* K
Port Stanley, Ont. (St. Thomas) Lon
Portugal Cove, N. F. L. S J
Pouch Cove, N. F. L. S J
Poulgachik, B. C. (Fort St. James) N W
Pound Maker, N. W. Ty. Sas
Powassin, Ont. (Trout Creek) Pet
Prescott, Ont. K
Preston, Ont. Ham
PRINCE ALBERT, N. W. TY. Sas
Princeton, Ont. (Woodstock) Lon
Princeville, N. S. (Port Hawkesbury) An
Prospect, N. S. Hal
Proton, Ont. (Dundalk) Ham
Providence, N. W. Ty. A-M
Pugwash, N. S. (Amherst) Hal

Quaco, N. B. St J
Qu'appelle Station, Ass. St B
QUEBEC, P. Q. Q
Queensboro', Ont. (Madoc) K
Queenstown, Ont. (Niagara) Tor
Quesnelle, B. C. (Williams Lake) N W

Quinan, N. S. (Eelbrook) Hal
Quyon, P. Q. Pem

Ragged Reef, N. S. (Joggins Mines) Hal
Raglan (Brudenell) Pem
Rainy River, Ont. St. B
Rama, Ont. (Mara) Tor
Ramea Islands, N. F. L. St G
Rapide de l'Original, P. Q. Ott
Rat Portage, Ont. St B
Rathwell, Man. St B
Rawdon, P. Q. M
Read, Ont., Blessington K
Rear Tracadie, N. S. (Tracadie) An
Red Bank, N. B. Chat
Red Brook, N. F. L. St G
Red Deer, N. W. Ty. (Calgary) St A
Red Islands, N.S. Au
Red Rocks, Ont. (Fort William, West) Pet
Regina, Ass. St B
Rencontre Church, N. F. L. St G
Renews, N. F. L. S J
Renfrew, Ont. Pem
Renous Bridge, N. B. Chat
Repentigny, P. Q. M
Reserve Mine, N. S. An
Revelstoke, B. C. N W
Richard's Landing, Ont. (Garden River) Pet
Richelieu, P. Q. Rim
Richibucto, N. B. Chat
Richibucto Village, N. B. St J
Richmond, N. B. St J
Carleton Co., Ont. Ott
Grenville Co., Ont. (Blessington) K
Richmond Co., P. Q. Sher
Richmond Hill, Ont. (Thornhill) Tor
Ridgetown, Ont. (St. Patrick) Lon
Rigaud, P. Q. V
RIMOUSKI, P. Q. Rim
Ripon, P. Q. Ott
Ristigouche, P. Q. Rim
River Bourgeois, N. S. An
River Cascapédiac, P. Q. (Cascapédiac) Rim
River Denis, N. S. (Glendale) An
River Magpie, P. Q. A-M
River of Ponds, N. F. L.
River Pentecost, P. Q. A-M
Riversdale, Ont. (Teeswater) Ham
Riverside, N. B., Albert St L
River Thunder, P. Q. St L
Rivière à la Martre, P. Q. (St. Anne des Monts) Rim
Rivière-á-Pierre, Pontneuf Co., P. Q. Q
Rivière au Renard, P. Q. Rim
Rivière au Sel, N.W.Ty. (Great Slave Lake) A-M
Rivière aux Epinettes, Man. St B
Rivière-aux-Fouines, N. W. Ty. (Vermillion) T R
Rivière aux Rats, Man., *Jolys P.Q.* St B
Rivière Batuille, N. W. Ty. (Fort Dunvégan) A-M
Rivière Boisclair, P. Q Q
Rivière David, P. Q. Nic
Rivière des Prairies, P. Q. M
Rivière Ouelle, P. Q. Q
Roberval, P. Q. Chic
Rockcliff, Ont. (Mattawa) Pem
Rock Lake, Man. St B
Rockland, Ont. Ott
Rockport, Ont. (Yonge) K
Rockwood, Ont. (Guelph) Ham
Rogersville, N. B. Chat
Rolling River, Man (Rivière aux Epinettes) St B
Rollo Bay, P. E. I. Chat
Roseau, Man. St B
Rose Blanche, N. F. L. St G
Rossland, B. C. N W
Rothsay, N. B. (St. John) St J
Rougemont, P. Q. St Hy
Round Lake, Ont. (Killaloe) Pem
Roxton Falls, P. Q. St Hy
Roxton Pond, P. Q. St Hy
Ruscom River, Ont. Lon
Rustico, P. E. I. Char

Sabrevois, P. Q. St Hy
Sackville, N. B. (Memramcook) St J
Sacré Cœur de Jésus, Saguenay Co., P.Q. Chic
Sacré Cœur de Marie, Mégantic Co., P. Q. Q
Lac St. Jean Co., P. Q. Chic
Saddle Lake, N. W. Ty. St A
Sagona, N. F. L. St G
Sailors' Encampment, Ont. (Garden River) Pet
Salmon River, N. S. Hal
N. S. (Guysborough) An
Richmond Co., N. S., (St. Peter's) An
Salmonier, N. F. L. S J
Sand Point, N. S. (St. Francis' Harbor) An
Ont. (Arnprior) Pem
Sandwich, Ont. Lon
Sandy Lake, N. W. Ty. St A
Sandy Point, N. F. L. St G
Sarnia, Ont. Lon
Sarsfield, Ont. Ott
Saskatoon, N. W. Ty. (Prince Albert) Sas
Saugeen, Ont. (Walkerton) Ham
(Wickwemikong) Pet
Saulnierville, N. S. (Church Point) Hal
Sault-au-Récollet, P. Q. M
Sault-Montmorency, P. Q. Q
Sault Ste. Marie, Ont. Pet
Sawyerville, P. Q. Sher
Schomberg, Ont. Tor
Schreiber, Ont. (Port Arthur) Pet
Scotstown, P. Q. Sher
Scoudac, N. B. (Shediac) St J
Scranton, Ont. St. B
Seaforth, Ont. Lon
Seal Rocks, N. F. L. St G
Seashell, B. C. (New Westminster) N W
Sebastopol, Ont. (Brudenell) Pet
S. Edmond, P. Q. Rim
Sefton, Man. St. B
Selkirk, Man. St B
Sept Isles, P. Q. St B
Seven Mile Bay, P. E. I. (Kinkora) Char
Sharbot Lake, Ont. (Bedford) K
Shawanaga, Ont. (Byng Inlet) Pet
Shawenegan, P. Q. T R
Shediac, N. B. St J
Sheenboro, P. Q. Pem
Sheet Harbor, N. S. Hal
Shelbourne, Ont. (Owen Sound) Ham
Shelburne, N. S. (West Pubnico) Hal
SHERBROOKE, P. Q. Sher
Sherrington, P. Q. M
Shesheguenning, Ont. (Wickwemikong) Rim
Ship Cove, N. F. L. St G
Ship Harbor, N. S. (Sheet Harbor) Hal
Shippegan, N. B. Chat
Shoushouap, B. C. (Kamloops City) N W
Shubenacadie, N. S. (Enfield) Hal
Sillery, P. Q. Q
Silver Falls, N. B. St J
Simcoe, Ont. Lon

Sintaluta, Assa, St B
Sioux, Assa. St. B
Skwa, B. C. (Matsqui) N W
Skwamish, B. C. (New Westminster) N W
S. Leon le Grand, P. Q. Rim
S. Marjorigne, P. Q. Nic
Smith's Falls, Ont. K
Smithville, Ont. Tor
Smoky River, N. W. Ty. A-M
Soda Creek, B. C. (Williams Lake) N W
Somi ra, Ont. (Port Lambton) Lon
Somerset, P. Q. Q
Sorel, P. Q. St Hy
Souris, P. E. I. Char
Southampton, Ont, (Walkerton) Ham
South Bay, Ont. (Wickwemikong) Pet
South Casselman, Ont. Ott
South Durham, P. Q., St. Fulgena de Durham Nic
South Edmonton, N. W. Ty. (North Edmonton) St A
South Finch, Ont. (Crysler) A
South Ham, Wolfe Co., P. Q. Sher
Sonht Indian, Ont. Ott
South Shore, P. E. I. (Charlottetown) An
Southside, N. F. L. St G
South West Margaree, N. S. An
Soyoos, B. C. (Okanagan Mission) N W
Spallemchin, B. C. (Okanagan Mission) N W
Spence Bridge, B. C. (Kamloops City) N W
Spencerville, Ont. K
Spragge, Ont. (Massey) Pet
Spring Hill, N. S. Hal
Springtown, Ont. (Renfrew) Pem
Stanbridge, P. Q. St Hy
Standon, P. Q. Q
Stanfold, P. Q. Nic
Stanley, N. B. (St. Mary's) St J
Stanleyville, Ont., Burgess K
Stanley's Cove, N. F. L. St G
Stanstead, P. Q. Sher
Starbuck, Man. St B
Stayner, Ont. Tor
Stephenvale, N. F. L. St L
Sterling, Ont. (Frankford) K
Stoke Centre, P. Q. Sher
Stoneham, P. Q. Q
Stoney Plain, N. W. Ty. St A
Stony Creek, N. W. Ty. (St. Louis de Langevin) Sas
Stony Point, Ont. Lon
Stratford, Ont. Lon
P. Q. St Hy
Strathroy, Ont. Lon
Street's Ridge, N. S. (Amherst) Hal
Streetsville, Ont. (Dixie) Tor
Stukeley, P. Q. Sher
Sturgeon, P. E. I. Char
Sturgeon Falls, Ont. Pet
Sudbury, Ont. Pet
Suffolk, P. Q. Ott
Summerside, P. E. I. Char
N. F. L. St G
Surette Island, N. S. Hal
Sussex, N. B. St J
Sutton, P. Q. Sher
Swan Lake, Man. (Rivière aux Epinettes) St B
Swan River, Man. St B
Sweet Grass Reserve, N. W. Ty. (Pound Maker) Sas
Sweetsburg, St Hy
Sydney, N. S An
Sydney Mines, N. S. An
St. Achille, Montmorency Co., P. Q., (Château Richer.)
Ste. Adèle, Terrebonne Co., P. Q. M
St. Adelphe, Champlain Co., P. Q. T R
St. Adolphe, Man. St B
St. Adolphe, Quebec Co., P. Q. (Stoneham) Q
St. Adolphe d'Howard, Argenteuil Co., P. Q. Ott
St. Adrien de Ham, P. Q. Sher
St. Agapit de Beaurivage, Lotbinière Co., P. Q. Q
St. Agatha, Waterloo Co., Ont. Ham
St. Agatha des Monts, Terrebonne Co., P. Q. Ott
Ste. Agathe, Provencher Co., Man. St B
Ste. Agathe de Lotbinière, Lotbinière Co., P. Q. Q
Ste. Agnès, Charlevoix Co., P. Q. Chic
Ste. Agnès de Dundee, Huntingdon Co., P. Q. V
St. Agricola, Terrebonne Co., P. Q., (St. Donat) Ott
St. Aimé, P. Q. St Hy
St. Aimé de Shipton, P. Q. Sher
St. Alban d'Alton, Portneuf Co., P. Q. Q
ST. ALBERT, Alberta. St A
St. Albert de Cambridge, Russel Co., Ont. Ott
St. Albert de Warwick, Arthabaska Co., P. Q. Nic
St. Alexander, N. W. Ty. St A
St. Alexandre, P. Q. St Hy
Kamouraska Co., P. Q. Q
St. Alexis, Bonaventure Co., P. Q. Pet
Maskinongé Co., P. Q. T R
Montcalm Co., P. Q. M
St. Aloysius, Albert Co., N. B. (Albert) St J
St. Alphonse, Provencher Co., Man. St B
St. Alphonse de Rodriguez, Joliette Co., P. Q. M
St. Alphonse de Thetford, Mégantic Co., P. Q. Q
St. Alphonsus, P. Q. St Hy
Bonaventure Co., P. Q. Rim
St. Ambroise, Chicoutimi Co.. P. Q., (St. Charles) Chic
St. Anaclet, Rimouski Co., P. Q. Rim
St. André, Argenteuil Co., P. Q. M
Kamouraska Co., P. Q. Q
St. André Avellin, Ottawa Co., P. Q. Ott
St. André, Lac St. Jean Co., P. Q. (St. Jerôme) Chic
St. Andrew's, Charlotte Co., N. B. St J
Antigonish Co., N. S. An
Ass. St B
Cornwall Co., Ont. Al
Queen Co., P. E. I. Char
St. Ange Gardien de Rouville, P. Q. St A
Ste. Angèle, P. Q. St Hy
Ste. Angèle de Laval, Nicolet Co., P. Q. Nic
Ste. Angèle de Mérici, Rimouski Co., P. Q. Rim
Sts. Anges de Beauce, Beauce Co., P. Q. Q
St. Anicet, Huntingdon Co., P. Q. V
St. Ann, Madawaska Co., N. B. Chat
Ste. Anne, Provencher Co., Man. St B
Ste. Anne, N. W. Ty. St A
Ont., *Tecumseh P.O.* Lon
Prescott Co., Ont. Ott
Chicoutimi Co., P. Q. Chic
Ste. Anne de Beaupré, Montmorency Co., P. Q. Q
Ste. Anne de Lapérade, Champlain Co., P. Q. T R
Ste. Anne de Lapocatière, Kamouraska Co., P. Q. Q
Ste. Anne des Monts, Gaspé Co., P. Q. Rim
Ste. Anne de Sorel, P. Q. St H

Ste. Anne des Plaines, Terrebonne Co., P. Q. — M
Ste. Anne du Bout de l'Ile, Jacques-Cartier Co., P. Q. M
Ste. Anne du Sagenay, P. Q. Chic
St. Anselme, Dorchester Co., P. Q. Q
St. Anthony's, Prince Co., P. E. I. Char
St. Antoine, P. Q. St H
Lotbinière Co. P. Q. Q
St. Antonin, Témiscouata Co., P. Q. Q
St. Apollinaire, Lotbinière Co., P. Q. Q
Ste. Apolline, Montmagny Co., P. Q., Q
St. Armand, P. Q. St H
St. Arsène, Temiscouata Co., P. Q. Rim
St. Athanase, Man. St B
P. Q. St H
St. Aubert, Islet Co., P. Q. Q
St. Augustin, Portneuf Co., P. Q. Q
Deux-Montagnes Co., P. Q. M
St. Augustine, Ont., Wawanosh Lon
Ste. Barbe, Huntingdon Co., P. Q. V
St. Barnabé, P. Q. St H
St. Maurice Co., P. Q. T R
St. Barthélemy, Berthier Co., P. Q. M
St. Basil, Madawaska Co., N. B. Chat
St. Basile, Portneuf Co., P. Q. Q
St. Basile le Grand, Chambly Co., P. Q. M
Ste. Béatrice de Daaquam, Bellechasse Co., P. Q. (St. Magloire) Q
Ste. Beatrix, Joliette Co., P. Q. M
St. Benoit, Deux Montagnes Co., P. Q. M
St. Benoit de Packington, P. Q. (Ste. Rose) Rim
St. Benoit Labre, Beauce Co., P. Q. Q
St. Bernard, Dorchester Co., P. Q. Q
St. Bernardin de Sienne, Portneuf Co., P. Q. Q
St. Blaise, St. Jeau Co., P. Q. M
Ste. Blandine, Rimouski Co., P. Q. Rim
St. Bonaventure, BonaventureCo., P. Q. Rim
St. Bonaventure d'Upton, Drummond Co., P. Q. Nic
ST. BONIFACE, MAN. St B
St. Boniface, Ottawa Co., P. Q. (Maniwaki) Ott
St. Brendans, N. F. L. H G
St. Bride's, N. F. L. H G
Ste. Brigide, P. Q. St H
Ste. Brigitte des Saults, Nicolet Co., P. Q. Nic
St. Bruno, Chambly Co., P. Q. M
Kamouraska Co., P. Q. Q
St. Cajetan, Ottawa Co., P. Q. (Maniwaki) Ott
St. Calixte de Kilkenny, Montcalm Co., P. Q. M
St. Camille, Wolfe Co., P. Q. Sher
Bellechasse Co., P. Q. Ott
St. Canut, Deux Montagnes Co., P. Q. M
St. Casimir, Portneuf Co., P. Q. Q
Ste. Catherine, Portneuf Co., P. Q. Q
St. Catherine's, Lincoln Co., Ont. To
Ste. Cécile de Whitton, P. Q. Sher
St. Célestin, Nicolet Co., P. Q. Nic
St. Césaire, P. Q. St H
St. Charles, Selkirk Co., Man. St B
P. Q. St H
Bellechasse Co., P. Q. Q
Chicoutimi Co., P. Q. Chic
St. Charles Borromeo, Kent Co., N. B. Chat
St. Charles de Mastiyoche, P. Q. T R
St. Chrysostome, Chateaugay Co., P. Q. V
Ste. Christine, Portneuf Co., P. Q. Q
Drummond Co., P. Q. Nic
Ste. Claire, Dorchester Co., P. Q. Q
Ste. Claire, P. Q. St L
St. Claude de Cleveland, P. Q. Sher
St. Clement, Waterloo Co., Ont. Ham
Temiscouata Co., P. Q. Rim
St. Clet. Soulanges Co., P. Q. V
St. Clotilde, Chateauguay Co., P. Q., V
Ste. Clotilde de Horton, Arthabaska Co., P. Q. Nic
St. Colomban, Deux Montagnes Co., P. Q. M
St. Côme, Joliette Co., P. Q. M
St. Constant, Laprairie Co., P. Q. M
Ste. Croix, Simcoe Co., Ont., *Lafontaine P.O.* To
Lotbiniére Co., P. Q. Q
Ste. Cunégonde, Hochelaga Co., P. Q. M
St. Cuthbert, Berthier., P. Q. M
St. Cyprien, Temiscouata Co., P. Q., (St. Clément) Rim
St. Cyriac, Chicoutimi Co., P. Q. Chic
St. Cyrille, Islet Co., P. Q. Q
Lac St. Jean Co., P. Q. Chic
St. Cyrille de Wendover, Drummond Co., P. Q. Nic
St. Damase, Islet Co., P. Q. Q
P. Q. St H
St. Damase, Rimouski Co., P. Q. Rim
St. Damien, Bellechasse Co., P. Q. Q
Berthier Co., P. Q. M
St. David de l'Aube-Rivière, Lévis Co., P. Q. Q
St. Denis, P. Q. St H
St. Denis de la Bouteillerie, Kamouraska Co., P. Q. Q
St. Didace, Maskinongé Co., P. Q. T R
St. Dominique, P. Q. St H
St. Donat, Rimouski Co., P. Q. Rim
St. Donat de Montcalm, Montcalm Co., P. Q. Ott
Ste. Dorothée, Laval Co., P. Q. M
St. Edmund, P. Q. M
St. Edouard, P. Q. M
Napierville Co., P. Q. M
St. Edouard de Lotbinière, Lotbinière Co., P. Q. M
St. Edward's, N. B. (Sussex) St J
St. Eleuthère, Kamouraska Co., P. Q. Q
St. Elie de Caxton, St. Maurice Co., P. Q. T R
Ste. Elisabeth de Warwick, Arthabaska Co., P. Q. Nic
Ste. Elizabeth, Joliette Co., P. Q. M
Ste. Elizabeth du Portugal, Hochelaga Co., P. Q. M
St. Eloi, Temiscouata Co., P. Q. Rim
St. Elphège, Yamaska Co., P. Q. Nic
St. Elzéar, Beauce Co., P. Q. Q
Ste. Emerence, N. W. Ty. St A
Ste. Emmélie, Joliette Co., P. Q. M
St. Ephrem, P. Q. St H
St. Ephrem de Tring, Beauce Co., P. Q. Q
St. Epiphane, Temiscouata Co., P. Q. Rim
St. Esprit, Montcalm Co., P. Q. M
St. Etienne, Beauharnois Co., P. Q. V
St. Etienne des Grès, St.Maurice Co., P. Q. T R
St. Eugène, Prescott Co , Ont. Ott
Islet Co., P. Q. Q
St. Eugène de Grantham, Drummond Co., P. Q. Nic
Ste. Eulalie, Nicolet Co., P. Q. Nic
St. Eusèbe, Temiscouata Co., P. Q. (N. D. du Lac) Rim
St. Eustache, Man. St B
St. Eustache, Deux Montagnes Co., P. Q. M
St. Evagre, Gaspé Co., P. Q. (Mont Louis) Rim
St. Evariste de Forsyth, Beauce Co., P. Q. Q

St. Fabien de Panet, P. Q.
St. Fabien, Rimouski Co., P. Q. Rim
Ste. Famille, Montmorency Co., P. Q. Q
St. Faustin, Terrebonne Co., P. Q. Ott
St. Félicien, Lac St. Jean Co., P. Q. Chic
Ste. Félicité, Rimouski Co., P. Q. Rim
St. Felix de Langvale, Man. St B
St. Félix de Valois, Joliette Co., P. Q. M
St. Ferdinand de Halifax, Mégantic Co., P. Q. Q
St. Ferréol Montmorency Co., P. Q. Q
St. Fidèle, Charlevoix Co., P. Q. Chic
Ste. Flavie, Rimouski Co., P. Q. Rim
St. Flavien, Lotbinière Co., P. Q. Q
Ste. Flore, Champlain Co., P. Q. T R
St. Fortunat, Wolfe Co., P. Q. Sher
Ste. Foye, Quebec Co., P. Q. Q
St. Francis, Essex Co., Ont., *Tilbury P. O.* Lon
St. Francis' Harbor, Guysborough Co., N. S. An
St. Francis Xavier, Lisgar Co., Man. St B
St. Francis Xavier de Brompton, Richmond Co., P. Q. Sher
St. François, Beauce Co., P. Q. Q
Montmorency Co., P. Q. Q
St. François d'Assise, P. Q. (Matapédiac) Rim
St. François de Sales, Laval Co., P. Q. M
Montmagny Co., P. Q. Q
P. Q. Chic
St. François du Lac, Yamaska Co., P. Q. Nic
Ste. Françoise, Temiscouata Co., P. Q. Rim
St. Frédéric, Beauce Co., P. Q. Q
St. Fulgence, Chicoutimi Co., P. Q. Chic
St. Fulgence de Durham, Drummond Co., P. Q., *South Durham P.O.* Nic
St. Gabriel, B. C. (Matsqui) Lon
Rimouski Co., P. Q. Rim
St. Gédéon, Beauce Co., P. Q. (St. Martin) Q
Lac St. Jean Co., P. Q. Chic
Ste. Geneviève, Champlain Co., P. Q. T R
Jacques-Cartier Co., P.Q. M
St. George de Malbaie, Gaspé Co., P. Q., (St. Pierre de Malbaie) Rim
St. George de Windsor, Richmond Co., P. Q. Sher
St. George's, Charlotte Co., N. B. St J
Beauce Co., P. Q. Q
Hamilton, N. S. Hal
St. George's Lot 55, King's Co., P. E. I. Char
St. Gérard, Ottawa Co., P. Q. (Rapide) Ott
St. Germain, Kamouraska Co., P. Q. Q
St. Germain de Grantham, Drummond Co., P. Q. Nic
Ste. Gertrude, Nicolet Co., P. Q. Nic
St. Gervais, Bellechasse Co., P. Q. Q
St. Gilbert, Portneuf Co., P. Q. Q
St. Gilles, Lotbinière Co., P. Q. Q
St. Godefroi, Bonaventure Co., P. Q. Rim
St. Grégoire, Nicolet Co., P. Q. Nic
St. Guillaume d'Upton, Drummond Co., P. Q. Nic
Ste. Hedwige, Compton Co., P. Q. Sher
Ste. Hélène, P. Q. St Hy
Kamouraska Co., P. Q. Q
Ste. Hélène de Chester, Arthabaska Co., P. Q. Nic
Ste. Hénédine, Dorchester Co., P. Q. Q
St. Henri, Hochelage Co., P. Q. M
Lac St. Jean Co., P. Q. Chic
St. Henri de Lauzon, Lévis Co., P. Q. Q
St. Hermas, Deux Montagnes Co., P. Q. M
St. Herménégilde, Stanstead Co., P. Q. Sher

St. Hilaire, Madawaska Co., N. B. Chat
P. Q. St Hy
St. Hilaire de Dorset, Beauce Co., P. Q., (St. Evariste de Forsyth) Q
St. Hilarion, Charlevoix Co., P. Q. Chic
St. Hippolyte, Terrebonne Co., P. Q. M
St. Honoré de Shenley, Beauce Co., P. Q. Q
St. Hubert, Chambly Co., P. Q. M
Temiscouata Co., P. Q. Rim
Ass. (Qu'appelle Station) St B
St. Hubert de Spalding, P. Q. Sher
St. Hugues, P. Q. St H
St. Hyacinth, Man., *La Salle P.O.* St B
ST. HYACINTH, P. Q. St H
St. Ignace de Loyola, P. Q. M
St. Ignatius of Loyola, Kent Co., N.B. Chic
St. Irénée, Charlevoix Co., P. Q. Chic
St. Isidore, Gloucester Co., N. B. Chat
Prescott Co., Ont. Ott
Dorchester Co., P. Q. Q
Laprairie Co., P. Q. M
St. Jacques, Madawaska Co., N. B. Chat
St. Jacques Causapscal, P. Q. Rem
St. Jacques de l'Achigan, Montcalm Co., P. Q. M
St. Jacques des Piles, Champlain Co., P.Q. T R
St. Jacques le Mineur, Laprairie Co., P.Q. M
St. Janvier, Terrebonne Co., P. Q. M
St. Jean, Montmorency Co., P. Q. Q
St. Jean Baptiste, Man. St B
P. Q. St H
St. Jean Chrysostôme, Chateauguay Co., P. Q. Sher
Lévis Co., P. Q. Q
St. Jean de Dieu, Temiscouata Co., P.Q. Rim
St. Jean de Matha, Joliette Co., P. Q. M
St. Jean Deschaillons, Lotbinière Co., Q
St. Jean des Piles, P. Q. T R
P. Q. Q
St. Jean Dorchester, St. Jean Co., P. Q. M
St. Jean l'Evangéliste, Bonaventure Co., P. Q. Rim
St. Jean Port Joli, Islet Co., P. Q. Q
St. Jérôme, Lac St. Jean Co., P. Q. Chic
Terrebonne Co., P. Q. M
St. Joachim, La Broquerie Co., Man. St B
P. Q. St H
Montmorency Co., P. Q. Q
St. Joachim de Courval, P. Q. Nic
ST. JOHN, N. B. St J
St. John of Domremy, N. W. Ty. Sas
ST. JOHN'S, N. F. L. St J
St. Joseph, Provencher Co., Man. St B
Essex Co., Ont., *Canard River P.O.* Lon
Beauce Co., P. Q. Q
St. Joseph, Lévis Co., P. Q. Q
St. Joseph d'Alma, Lac St. Jean Co., P. Q. Chic
St. Joseph de Dauphinais, Assa. St. B
St. Joseph de la Mékinac, Champlain Co., P. Q. Sher
St. Joseph de la Tabatière, P. Q. St L
St. Joseph de Sorel, P. Q. St H
St. Joseph du Lac, Deux Montagnes Co., P. Q. M
St. Joseph de Lepage, Rimouski Co., P. Q. Rim
St. Joseph's, Antigonish Co., N. S. An
Ont., St. (Catherine's) Al
St. Joseph's Island, Ont. (Garden River) Pet
St. Jovite, Terrebonne Co., P. Q. Ott
St. Jude, P. Q. St H
Ste. Julie, Verchères Co., P. Q. M

Ste. Julie de Somerset, Mégantic Co., P.Q. Q
Ste. Julienne, Montcalm Co., P. Q. M
St. Justin, Maskinongé Co., P. Q. T R
Ste. Justine de N wton, Vaudreuil Co., F. L P. Q. V
St. Kyran's, N. H G
St. Lambert, Chambly Co., P. Q. M
Lévis Co., P. Q. Q
St. Laurent, Bonaventure Co., P. Q. Pet
Jacques-Cartier Co., P. Q. M
Selkirk Co., Man. St B
Montmorency Co., P. Q. Q
N. W. Ty., *Grandin P.O.* V
St. Lawrence's, N. F. L. H G
St. Lazare, Bellechasse Co., P. Q. Q
Vaudreuil Co., P. Q. V
St. Léon, Lisgar Co., Man. St B
Maskinongé Co., P. Q. Sher
St. Léonard, Madawaska Co., N. B. Chat
Chicoutimi Co., P. Q., (St. Charles) Chic
Nicolet Co., P. Q. Nic
St. Léonard de Port-Maurice, Hochelaga Co., P. Q. M
St. Liboire, P. Q. St H
St. Ligouri, Montcalm Co., P. Q. M
St. Lin, L'Assomption Co., P. Q. M
St. Louis, P. Q. St H
St. Louis des Français, Kent Co., N. B. Chat
St. Louis de Gonzague, Beauharnois Co., P. Q. V
St. Louis de Langevin, *Boucher P.O.*, N. W. Ty. Sas
St. Louis des Sauvages, Bonaventure Co., P. Q. (Maria) Rim
St. Louis du Ha-Ha, Temiscouata Co., P. Q. Rim
Ste. Louise, Islet Co., P. Q. Q
St. Luc, Rimouski Co., P. Q. Rim
St. Jean Co., P. Q. M
Ste. Luce, Rimouski Co., P. Q. Rim
Ste. Lucie, Montcalm Co., P. Q. M
St. Luke Evangeliste, St. John Co., N. B., (Quaco) St J
St. Madeleine, P. Q. St H
St. Magloire de Roux, Bellechasse Co., P. Q. Q
St. Majorique, Gaspé Co., P. Q. (Gaspé) Rim
St. Malachie, Dorchester co., P. Q. Q
St. Malo, Compton Co., P. Q. Sher
St. Malo, Man. St B
St. Marc, P. Q. St H
St. Marcel, P. Q. St H
Islet co., P. Q. Q
St. Marcelin, Rimouski Co., P. Q., (St. Gabriel) Rim
St. Margaret's, King Co., P. E. I. Char
Ste. Marguerite, Dorchester co., P. Q. Q
Terrebonne Co., P. Q. M
Ste. Marie de Blandford, Nicolet Co., P.Q. Nic
Ste. Marie de Monnoir, P. Q. St H
Ste. Marie de Sayabec, P. Q. Rim
Ste. Marie Solomée, Montcalm Co., P. Q. M
Ste. Marthe, Vaudreuil Co., P. Q. V
St. Martin, Beauce co., P. Q. Q
Laval Co., P. Q. M
Ste. Martine, Chateauguay Co., P. Q. V
St. Mary, Perth Co., Ont. Lon
St. Mary's, York Co., N. B. St J
N.F.L. St J
Ont. (St. Catherine's) To
St. Mathias, P. Q. St H
St. Mathieu, St. Maurice Co., P. Q. T R
Rimouski Co., P. Q. Rim
St. Maurice, Champlain Co., P. Q. T R
St. Maurice, Man. St B
St. Maxime de Scott, Beauce co., P. Q. Q
St. Médard, Soulanges Co., P. Q. T R
Ste. Mélanie, Joliette Co., P. Q. M
St. Méthode, Beauce Co., P. Q. Q
Lac St. Jean Co., P. Q., Chic
St. Michael de Wentworth, Ottawa Co., P. Q. (St. Philippe) Ott
St. Michael's, King Co., N. B. (Sussex) St J
Man. (Selkirk) St B
St. Michel, Bellechasse Co., P. Q. Q
St. Michel de Mistassini, Lac St. Jean Co., P. Q. Chat
St. Michel de Napierville, Napierville Co., P. Q. M
St. Michel des Saints, Berthier Co., P. Q. M
St. Modeste, Temiscouata Co., P. Q. Rim
St. Moise, Rimouski Co., P. Q. Rim
Ste. Monique, Deux Montagnes Co., P. Q. M
Nicolet Co., P. Q. Nic
St. Narcisse, Champlain Co., P. Q. T R
St. Nazaire, P. Q. St H
Lac St. Jean Co., P. Q. (Sacré Cœur de Marie) Chic
St. Nazaire, Dorchester Co., P. Q., (St. Malachie) Q
St. Nérée, Bellechasse Co., P. Q. Q
St. Nicolas, Lévis Co., P. Q. Q
St. Norbert, Berthier Co., P. Q. M
St. Norbert, Provencher Co., Man. St B
St. Norbert d'Arthabaska, P. Q. Nic
St. Onésime, Kamouraska Co., P. Q. Q
St. Ours, P. Q. St H
St. Oyend, Man. St B
St. Pacôme, Kamouraska Co., P. Q. Q
St. Pamphile, Islet Co., P. Q. Q
St. Pascal, Kamouraska Co., P. Q. Q
St. Patrick, Ont., *Fletcher P.O.* Lon
St. Patrick de Tingwick, Arthabaska Co., P. Q. Nic
St. Patrick's, Man. St B
Ont. (St. Catherine's) To
St. Paul, Joliette Co., P. Q. M
St. Paul de la Croix, Temiscouata Co., P. Q. Rim
St. Paul du Buton, Montmagny Co., P. Q. Q
St. Paulin, Maskinongé Co., P. Q. T R
St. Paul l'Ermite, L'Assomption Co., P.Q. M
Ste. Perpétue, Nicolet Co., P. Q. Nic
St. Peter, Kent Co., Ont. Lon
St. Peter's, Richmond Co., N. S. An
St. Peter's Bay, King Co., P. E. I. Char
Ste. Pétronille, Montmorency Co., P. Q. Q
St. Philémon, Bellechasse Co., P. Q. Q
St. Philippe, Laprairie Co., P. Q. M
St. Philippe d'Argenteuil, Argenteuil Co., P. Q. Ott
St. Philippe de Néri, Kamouraska Co., P.Q. Q
Ste. Philomène, Chateauguay Co., P. Q. V
St. Pie, Provencher Co., Man. St B
St. Pie de Guire, Yamaska Co., P. Q. Nic
St. Pierre, N. W. Ty. Villeneuve, P. Q. St A
Montmagny Co., P. Q. Q
Montmorency Co., P. Q. Q
St. Pierre-aux-Lieus, P.Q. M
St. Pierre-Baptiste, Mégantic Co., P. Q. Q
St. Pierre de Malbaie, Gaspé Co., P. Q. Rim
St. Pierre les Becquets, Nicolet Co., P. Q. Nic
St. Pius, P. Q. St H
St. Placide, Deux Montagnes Co., P. Q. M
St. Placide and St. Joseph, Charlevoix Co., P. Q. Chat
St. Polycarpe, Soulanges Co., P. Q. V
Ste. Praxède de Price, P. Q. Q

St. Prime, Lac St. Jean Co., P. Q. Chic
St. Prosper, Beauce Co., P. Q. Q
Champlain Co., P. Q. St J
St. Raphael, Glengarry Co., Ont. Al
Bellechasse Co., P. Q. Q
St. Raymond, Portneuf Co., P. Q. Q
St. Régis, Huntingdon Co., P. Q. V
St. Rémi, Napierville Co., P. Q. M
St. Rémi d'Amherst, Ottawa Co., P. Q. Ott
St. Rémi de Tingwick, Arthabaska Co., P. Q. Nic
St. Robert, P. Q. St H
St. Roch, P. Q. St H
P. Q. (North Ham) Sher
St. Roch de l'Achigan, L'Assomption Co., P. Q. M
St. Roch des Aulnaies, Islet Co., P. Q. Q
St. Romain, Compton Co. Sher
Ste. Rosalie, P. Q. St H
Ste. Rose, Laval Co., P. Q. M
Ste. Rose de Lima, Ottawa Co., P. Q. Ott
Ste. Rose de Watford, Dorchester Co., P. Q. Q
Ste. Rose du Dégelé, Temiscouata Co., P. Q. Rim
Ste. Sabine, P. Q. Sher
St. Samuel, Beauce Co., P. Q. Q
Nicolet Co., P. Q. Nic
St. Sauveur, Terrebonne Co., P. Q. M
Ste. Scholastique, Deux Montagnes Co., M
St. Sébastien, P. Q. St H
St. Sévère, St. Maurice Co., P. Q. T R
St. Séverin, Champlain Co., P. Q. T R
St. Séverin de Beaurivage, Beauce Co P. Q. Q
St. Simon, P. Q. St H
Rimouski Co., P. Q. Rim
St. Siméon, Charleovix Co., P. Q. Chic
St. Sixte, Ottawa Co., P. Q. Ott
Ste. Sophie, Terrebonne Co., P. Q. M
Ste. Sophie d'Halifax, Mégantic Co., P.Q. Q
Ste. Sophie de Lévrard, Nicolet Co., P. Q. Nic
St. Stanislas, Champlain Co., P. Q. T R
St. Stanislas de Beaupré, P. Q. Q
St. Stanislas de Kostka, Beauharnois Co., P. Q. V
St. Stephen's, Charlotte Co., N. B. St J
St. Sulpice, L'Assomption Co., P. Q. M
St. Sylvère, Nicolet Co., P. Q. Nic
St. Sylvestre, Lothinière Co., P. Q. Q
St. Télesphore, Soulanges Co., P. Q. V
Ste. Thécle, Champlain Co., P. Q. T R
St. Théodore, P. Q. St H
St. Théodore of the Grande Anse, P. Q. T R
Ste. Théodosie, Verchères Co., P. Q. M
St. Théophile, Beauce Co., P. Q. Q
Champlain Co., P. Q. T R
St. Theresa, Gloucester Co., N. B. Chat
St. Theresa's, Kings Co., P. E. I. Char
Ste. Thérèse, Terrebonne Co., P. Q. M
St. Thimothée, P. Q. T R
St. Timothée, Beauharnois Co., P. Q. V
St. Tite, Champlain Co., P. Q. T R
St. Tite des Caps, Montmorency Co., P. Q. Q
St. Thomas, Elgin Co., Ont. Lon
Joliette Co., P. Q. M
St. Thomas d'Aquin, P. Q. St H
Lac St. Jean Co., P. Q. Chic
St. Ubald, Portneuf Co., P. Q. Q
St. Ulric, Rimouski Co., P. Q. Pet
St. Urbain, Charlevoix Co., P. Q. Chic
Chateauguay Co., P. Q. V
St. Ursule, Maskinongé Co., P. Q. T R
St. Valentin, St. Jean Co., P. Q. M
St. Valère de Bulstrode, Arthabaska Co., P. Q. Nic
St. Valérien, P. Q. St H
Rimouski Co., P. Q. Rim
St. Valier, Bellechasse Co., P. Q. Q
St. Veronica, P. Q. Ott
St. Victor, de Tring, Beauce Co., P. Q. Q
Ste. Victoire, P. Q. St H
St. Vincent de Paul, N. W. Ty. (Great Slave Lake) Ath
Laval Co., P. Q. M
St. Wenceslas, Nicolet Co., P. Q. Nic
St. Zacharie, Beauce Co., P. Q. Q
St. Zénon, Berthier Co., P. Q. M
St. Zephirin de Courval, Yamaska Co., P. Q. Nic
St. Zotique, Soulanges Co., P. Q. V

Tachy, B. C. (Fort St. James) Pet
Tachy Lake, B. C. (Fort St. James) N W
Tadousac, P. Q. Chic
Tangier, N. S. (Sheet Harbor) Hal
Tecumseh, Ont., St. Anne Lon
Tecumseh, Ont. (Schomberg) To
Teeswater, Ont. Ham
Terrebonne, P. Q. M
Tessierville, Rimouski Co., P. Q. Rim
Tewkesbury, P. Q. (Valcartier) Q
Thamesville, Ont. (Bothwell) Lon
The Brook, Ont. Ott
The Forks, N. B. (Brookville) Chat
Thessalon, Ont. Pet
Thibeauville, Man. St B
Thorburn, N. S. An
Thorn, P. Q. (Vinton) Pem
Thornburg, Ont. (Owen Sound) Ham
Thornhill, Ont. To
Thorold, Ont. To
THREE RIVERS, P. Q. T R
Three Stations on Lake Ont.(Byng Inlet) Pet
Throoptown, Ont. (Spencerville) K
Thunder Child's Reserve, N. W. Ty., (Pound Maker) Sas
Tignish, Prince Co., P. E. I. Char
Tilbury, Ont., St. Francis Lon
Tilsonburg, Ont. (La Salette) Lon
Tli-te-nai-ten, B. C. (Williams Lake) N W
Tloos, B. C. (New Westminster) N W
Tobique, N. B. (Grand Falls) Chat
Toledo, Ont. (Kitley) K
Topsail, N. F. L. St J
Torbay, N. F. L. St J
TORONTO, ONT. To
Toronto Junction, Ont. To
Tor's Cove, N. F. L. St J
Tottenham, Ont. (Adjala) To
Touch Wood Hill, Ass. St B
Tracadie, N. B. Chat
N. S. An
P. E. I. Char
Trafalgar, Ont. (Oakville) Ham
Treherne, Assa. St B
Trenton, Ont. K
Trepassey, N. F. L. St J
Très-St. Redempteur, P. Q. V
Trevelyan, Ont., Yonge K
Trois Cailloux, N. F. L. St G
Trois Pistoles, P. Q. Rim
Trout Creek, Ont. Pet
Trout River, N. F. L. St G
Truro, N. S. Hal
Tsalis, B. C. (Matsqui) N W
Turtle Mountain, Man. St B

Tusket Wedge, N. S. Hal
Tweed, Ont. K
Tyendinaga, Ont., *Marysville P.O.* K

Upper Abongoggin, N. B. St J
Upper Bay du Vin, N. B. Chat
Upterqrove, Ont., Mara To
Uxbridge, Ont. To

Valcartier, P. Q. Q
Valcourt, P. Q. Sher
Valletort, P. Q. Q
VALLEYFIELD, P. Q. V
Valley River (La Croche) St B
Valmont, P. Q. T R
Val-Racine, P. Q. Sher
Vancouver, B. C. N W
Vankleek Hill, Ont. Ott
Varennes, P. Q. M
Vasseur, Man. St B
Vaudreuil, P. Q. V
Verchères, P. Q. M
Vermillion, B. C. (Oskanagan Mission) N W
N. W. Ty. Ath
Verner, Ont. Pet
Vernon River, P. E. I. Char
Victoria Harbor, Ont. (Midland) To
Victoria Road, Ont. Pet
Victoriaville, P. Q. Nic
Vienna, Ont. (La Salette) Lon
Vigo, Ont. (Flos) To
Villa Nova, N. F. L. St J
Ville Marie, P. Q. M
Villeneuve, P. Q. St. A
Vincennes, P. Q. T R
Vinton, P. Q. Pem
Virden, Man. St B
Vroomanton, Ont., Brock To

Wabaskaw Lake, N. W. Ty. Ath
Wahnipitae, Ont. (Sudbury) Pet
Walford, Ont. (Massey) Pet
Walkerton, Ont. Ham
Walkerville, Ont. Lon
Wallace, N. S. (Londonderry) Hal
Wallaceburg, Ont. Lon
Walpole, Ont. (Caledonia) Ham
Wardsville, Ont. (Bothwell) Lon
Warkwork, Ont. (Burnley) Pet
Warminster, Ont. (Orillia) To
Warren, Ont. (Verner) Pet
Warwick, Ont. (Strathroy) Lon
Warwick (East), P. Q. Nic
Waswanipi, P. Q. Pem
Waterdown, Ont. (Freelton) Ham
Water Hen, Man (Riviére aux Epinettes) St B
Waterloo, Ont. Ham
P. Q. St H
Watford, Ont. (Strathroy) Lon
Waubashene, Ont. (Midland) To
Wawanosh, Ont., *St. Augustine P.O.* Lon
Webbwood, Ont. (Massey) Pet
Weedon, P. Q. Sher
Welland, Ont. (Port Colborne) To
Wellington, Ont. (Picton) K
P. E. I. (Miscouche) Char
Wendover, Ont. Ott
Werdon Centre, P. Q. Sher
West Bay, Ont. (Wickwemikong) Pet
Westbury, P. Q. Sher
West Lorne, Ont. Lon
Weston, Ont. (Toronto Junction) To
West Point, P. E. I. (Lot 11) Char
Westport, Ont. K
West Pubnico, N. S. Hal
WestQuoddy, N. S. (Sheet Harbor) Hal
Wes Shefford, P. Q. St H
Westville, N. S. (Lourdes) An
Wetaskiwin, N. W. Ty. Sher
Weymouth, N. S. Hal
Weymuntachin, P. Q. Pem
Whitbourne, N.F.L. H G
Whitby, Ont. (Oshawa) To
White Point, N. S. (Ingonish) An
White River, Ont. (Port Arthur) Pet
White Water Lake, Man. (Brandon) St. B
Whitewood, Assa. St. B
Whitney, Ont. (Maynooth) Pem
Whitney Pier, N. S. An
Whittle's Bay, N.F L. H G
Whitton, P. Q. St A
Wiarton. (Owens Sound) Ham
Wickham (West), P. Q. Nic
Wickwemikong, Ont. Pet
Wickwemikonsing, Ont. (Wickwemikong) Pet
Williams, Ont. (Parkhill) Lon
Williams Lake, B. C. N W
Williamstown, Ont. Al
Wilno, Ont. Pem
Winding Ledger, St. Francis Xavier, Victoria Co., N.B. Chat
Windsor, N. S. Hal
Ont. Lon
P. Q. St H
Windsor Junction, N. S. (Enfield) Hal
Windsor Mills, P. Q. Sher
Wine Harbor, N. S. (Lochaber) An
Wingham, Ont. (Wawanosh) Lon
Winnipeg, Man. St B
Winslow, P. Q. Sher
Woburn, P. Q. (Piopolis) Sher
Woodridge, Man. (La Broqnerie) St. B
Woods Islands, N.F.L. St G
Woodslee, Ont. Lon
Woodstock, N. B. St J
Ont. Lon
Wooler, Ont. Pet
Wolfe Island, Ont. K
Wolfestown, P. Q. Sher
Wolfville, N. S. (Windsor) Hal
Wolsely, Assiniboia St B
Wotton, P. Q. Sher
Wyarton, Ont. (Owen Sound) Ham
Wyoming, Ont. Lon

Yale, B. C. (Matsqui) N W
Yamachiche, P. Q. T R
Yamaska, P. Q. Nic
Yarmouth, N. S. Hal
Yonge, Ont., *Trevelyan P.O.* K
Young's Point, Ont. Pet
Ywawas. B. C. (Matsqui) N W

Zurich, Huron, Co., Ont. (French Settlement) Ham
Huron Co., Ont. Lon

ABBREVIATIONS

ARCHDIOCESES.

Halifax.....(Hal)
Kingston.....(K)
Montreal.....(M)
Ottawa.....(Ott)
Quebec.....(Q)
St. Boniface.....(St B)
Toronto.....(To)
Victoria.....(Vic)

DIOCESES.

Alexandria.....(A)
Antigonish.....(An)
Charlottetown.....(Char)
Chatham.....(Chat)
Chicoutimi.....(Chic)
Hamilton.....(Ham)
Joliett.....(Jol)
London.....(Lon)
New Westminster.....(N W)
Nicolet.....(Nic)
Pembroke.....(Pem)
Peterborough.....(Pet)
Rimouski.....(Rim)
Sault Ste. Marie.....(St M)
St. Albert.....(St A)
St. Hyacinth.....(St Hy)
St. John.....(St J)
Sherbrooke.....(Sher)
Three Rivers.....(T R)
Valleyfield.....(V)

VICARIATES-APOSTOLIC.

Athabaska.....(Ath)
Mackenzie.....(Mack)
Saskatchewan.....(Sas)

PREFECTURE-APOSTOLIC.

St. Lawrence.....(St L)

NEWFOUNDLAND.

Diocese of Harbor Grace.....(H G)
Diocese of St. John's.....(S J)
Vicariate Apostolic of St. George's.... (St G)

ALPHABETICAL LIST

OF THE

ARCHBISHOPS, BISHOPS, ABBOTS, ADMINISTRATORS

SECULAR AND REGULAR PRIESTS,

IN

CANADA AND NEWFOUNDLAND.

ARCHBISHOPS.

Mt. Rev. Bégin, Louis-Nazaire.....Quebec, P. Q., Archbishop's Palace.
Bruchési, Paul.....Montreal, P. Q., Archbishop's Palace,
Duhamel, Joseph-Thomas.....Ottawa, Ont., Archbishop's Palace.
Gauthier Charles Hugh.....Kingston, Ont., Archbishop's Palace.
Langevin, Louis-Ph.-Adelard, O.M.I....St. Boniface, Man., Archbishop's Palace.
O'Brien, Cornelius .....Halifax, N. S., Archbishop's Palace.
O'Connor, Denis, C.S.B.....Toronto, Ont.
Orth, Bertram.....Victoria, B. C.

BISHOPS.

Rt. Rev. Archambault, Joseph A.....Joliette, P. Q., Bishops House.
Barry, Thomas F.....Chatham, N. B.
Blais, André-Albert.....Rimouski, P. Q., Bishop's Palace.
Breynat, G., O.M.I.....Fond du Lac, *via* Edmonton, N. W. Ty.
Brunault, J. S. H.....Nicolet, P. Q.
Cameron, John.....Antigonish, N. S.
Casey, Timothy.....St. John, N. B.
Cloutier, F. X.....Three Rivers, P. Q.
Decelles, Maxime.....St. Hyacinth, P.Q.
Dontenwill, Augustin, O.M.I.....New Westminster, B. C.
Dowling, Thomas Joseph.....Hamilton, Ont., King st., W.
Emard, Joseph M.....Valleyfield, P. Q.
Grouard, Emile, O.M.I.....Athabaska, *via* Edmonton, Alta, N. W. Ty.
Howley, M. F.....St. John's, N. F. L.
Labrecque, Michael-Thomas.....Chicoutimi, P. Q.
LaRocque, Paul.....Sherbrooke, P. Q.
Légal, Emile Joseph, O.M.I.....St. Albert, N. W. Ty.
Lorrain, Narcisse-Zephirin.....Pembroke, Ont.
McDonald, James Charles.....Charlottetown, P. E. I.
McDonald, Ronald .....Harbor Grace, N. F. L.
McEvay, Fergus Patrick .....London, Ont.
McNeil, Neil.....St. Georges, N. F. L.
MacDonell, Alexander.....Alexandria, Ont.
O'Connor, Richard Alphonse.....Peterborough, Ont.
Pascal, Albert, O.M.I.....Prince Albert, N.W.Ty.
Scollard, D. J.....Sault Ste. Marie, Ont.

MITRED ABBOT.

Rt. Rev. Antoine, *trappist*,.....Abbey of Notre Dame du Lac, La Trappe, Oka P.Q.
Mayer, Alfred, O.S.B.....St. Peter s, Sask

SECULAR AND REGULAR PRIESTS

ABBREVIATIONS.

c.r., Congregation of the Resurrection.
c.r.a.c. Regular Canons of the Im. Conception
c.s.b., Congregation of St. Basil.
c.s.c., Congregation of the Holy Cross.
s.s.s. Order of the Blessed Sacrament.
c.ss.r., Congregation of the Most Holy Redeemer, Redemptorist Fathers.
c.s.v., Congregation of St. Viateur.
o.c.c., Order of Calced Carmelites.
o.c.r., Trappist Fathers of the Order of Citeaux.
o.m.cap., Order of Capuchin Fathers.
o.m.i., Oblate Fathers of Mary Immaculate.
o.p., Order of Preachers, Dominican Fathers.
o.f.m., Order of St. Francis.
s.j., Society of Jesus.
s.m., Society of Mary, Marist Fathers.
s.s., Sulpician Fathers.
c†m., Congregation of Mary.
eudist, Congregation of Jesus and Mary.

The letters in parenthesis designate the diocese.

Aboulin, J. J. M., *c.s.b.* (To), Toronto, Ont., Novitiate, St. Clair ave.
Adam, F. L. T. (M), Montreal, P.Q., 1065 rue Ontario.
— Ign., *s.j.* (M), Montreal. P. Q., 14 Dauphine st.
Adams, P. F. (St G), Harbor Breton, N. F. L.
Adolphe, P., *om.cap.* (Ott), Ottawa, Ont., Hintonburg.
Aeymans, Hubert, *c.r.* (Ham), St. Agatha, Waterloo Co., Ont.
Alac., P., *o.m.i.* (Mack), Fort de Liards, via Edmonton, Alta., N. W. T.
Alberic, *trappist* (M), La Trappe, Oka, Lac des Deux Montagnes Co., P. Q.
Albert, *o.m.cap.* (Q), Quebec, P. Q., Limoilou Parish.
Alexis, *o.m.cap.* (Q), Quebec, P. Q., Limoilou Parish.
Allaire, J. B. A. (St Hy), Adamsville, Brome Co., P. Q.
— P. O. (St Hy), St. Hyacinth, P. Q., St. Anthony's Hospital.
Alard, Jos., *c.ss.r.* (Que), Ste. Anne de Beaupre, P. Q.
Alarie, Z. (M), Ste. Therese, P. Q., College.
Allard, Fr., *o.m.i.* (Mack), Gold Run, Yukon District, N. W. T.
Allard, J., Very Rev., *o.m.i.* (St B), Fort Francis, Ont.
— J. C., Very Rev. (V), Valleyfield, P. Q. Bishop's House.
— J. O. F. (Ott).
— Joseph (Chic), absent. St. Joseph d'Alma, Lac St. Jean Co., P. Q.
— O., *o.m.i.* (Ott), Maniwaki, P. Q.
— P. (Nic), Ste. Sophie de L'Evrard, P. Q.
— R., *c.ss.r.* (M), Montreal, P. Q., 98 rue Notre Dame.
— R. (V), Valleyfield, P.Q., Seminary.
— T. (Ott), Hull, P. Q.
— T. Z. (V), Chateauguay, P. Q.
— Theoph. (Chat), Caraquet, N. B.
Allen, P., *o.m.i.* (N W), New Westminster, B. C., St. Louis College.
Althoff, J. (NW), Nelson, B. C.
Amedee, P., *om.cap.* (Ott), Ottawa, Ont., Hintonburg.
Amiot, Jules (Rim), St. Valerien, P.Q. Retired.
Amirault, Augustin, *eudist* (Hal), Church Point, N.S.
Amoudou, J. P., *o.p.* (Ott), Ottawa, Ont. Dominican Convent.
Ancel, Fr. J., *o.m.i.* (Sas), Lac Caribou, N.W.Ty.
André, P. Z. (Jol).
Andurand, Fr., *o.m.i.* (Mack), Ste. Therese, via Edmonton, Alta., N. W. T.
Angers, C. L. N. (St Hy), St. Barnabe, P. Q.
Antoine, A., *o.m.i.* (Ott).
Antonin, *trappist* (M), La Trappe, Oka, Lac des Deux Montagnes Co., P. Q.
April, J. A. (Rim), Mont Louis, P. Q.
Arbour, Aug. (M), St. Jean, Dorchester, P.Q.
Arcand, Léon (TR), Three Rivers, P. Q., Seminary.
Archambault, J. A. (St Hy), St. Alexandre. Iberville Co., P. Q.
— L. (Ott), Ottawa, Ont., Cathedral.
— M. J., *o.p.* (St H), St. Hyacinth, P. Q., Convent.
— J. B. O. (St Hy), St. Hyacinth, P. Q., Seminary.
— P. A (St Hy), absent.
Archange, P., *o.f.m.* (M), Montreal, P. Q., 1222 Dorchester st.
Archinger, James, *o.f.m.* (Lon), Chatham, Ont.
Arnault, Alph. (Ott), Montcerf, Ottawa Co., P. Q.
Arpin, L., *s.j.* (StM), Fort William, East, Ont.
— Ls. (Rim), Notre Dame du Sacre Coeur P. Q.
— P. (Nic), Nicolet, P.Q., Seminary.
Arrive, C., *o.m.* (Ott) Cummings Bridge, Ont.
Arsenault, C. (Nic), Nicolet, P.Q., Seminary.
— J. C. (Q), St. Vallier, P. Q.
— P. P. (Char), Mount Carmel, P. E. I.
Artus, G., *s.j.* (Pet), Parry Sound, Parry Sound District, Ont.
Ashley, J. (St J), Portugal Cove, N. F. L.
Asselin, J. R. (Rim), St. George de Malbai, P. Q.
Astor, Antonin (Pem), Nosbonsing, Ont.
Aubert, A. A. (Q), Quebec, P. Q., Seminary.
Aubertin, A. (M), St. Vineent de Paul, Laval Co., P. Q.
Aubin, J. (M), Ste. Rose, Laval Co., P. Q.
— J. S. E. (V), Valleyfield, P. Q., Seminary.
Aubry, J. B. (M) Montreal, P. Q., 1065 rue Ontario.
— N. (V), Ste. Martine, Chateauguay Co., P. Q.

Auclair, Elie J. (S), Sherbrooke P. Q., St. Charles Seminary.
— L. G. (Q), St. Jean-Chrysostôme, Lévis Co., P. Q.
— M. (M), Montreal, P. Q., 393 rue Rachel.
— Z. (V), St. Polycarpe, P. Q.
Audet, A. (Rim), New Carlisle, P. Q.
— O. (Q)), Sillery, P. Q.
— P. (Rim), St. Fabien, Rimouski Co., P. Q.
Audran, J., *o.m.* (Ott), Cummings Bridge, Ont.
— P., *o.m.* (Ott) Cummings Bridge, Ont.
Auger, Chs. (Q), St. Nazaire, P. Q.
Augustine R.P., *o.f.m.* (T R), Three Rivers, P. Q.
Aumont, N. (Jol), Joliette, P. Q., Cathedral
Aurélien, *trappist* (Chic), Mistassini, Lac Jean Co., P. Q.
Aylward, John T. (Lon), London, Ont.

Babineau, J. A. (Chat), St. Leonard, Madawasco Co., N. B.
— Maxime (Chat), St. Jacques, Madawaska Co., N. B.
Bacon, C. (Q), L'Islet, P. Q.
— J., *o.p.* (St Hy), St. Hyacinth, P.Q., Notre Dame Parish.
Baillargé, F. A. (M), St. Hubert, P. Q.
Baillargeon, Charles (Q), St. Cyrille, Islet Co., P. Q.
Balfrey John, o.s.b. (Sas), St. Peters, Sask., N.W.Ty.
Ballantyne, J. D. (Q), Grondines. P. Q.
Balter, L., *o.m.i.* (St A), Saddle Lake, Alta, N. W. Ter.
Balthazard, H. (St Hy), St. Jean, Rouville Co., P. Q.
— J. A. (St Hy), St. Hyacinth, P.Q., Seminary.
Bannon, E. J. (Chat), Richibucto, N. B.
Banville, P. (Rim), Rimouski, P.Q., Seminary.
Barabé, L.W. (Chic), Hébertville, P. Q., Notre Dame Church.
Barbier, P. (Sas), Domremy, Sask., N.W.Ty.
Barcelo, L. (To), Midland, Ont., Can.
Bareth, J. (M), Montreal, P.Q., 320 Mt. Royal ave.
Barette J. *o.m.i.* (Q), Quebec, P.Q., Massue st
— S. (M), Joliette, P.Q.
Baribault, O. (T R). St. Louis de France.
Baril, A. (M), St. Remi, Napierville Co., P. Q.
— F. Ed. (Nic), Nicolet. P. Q., Assumption Convent, St. Joseph's Residence.
— H. Very Rev. (T R), Three Rivers, P. Q., Seminary.
Barolet, Charles A., *c.ss.r.* (M), Montreal, P.Q., 32 Bassin st.
Baron, A., *o.m.i.* (Ott), Ottawa, Ont., Can.
— J. U. (Sher), Ely, P. Q.
— J. W. (Sher), Valcourt, P.Q.
Barou, J., *o.m.i.* (Chic), Lac St. Jean, P. Q.
Barral. F. (Q), Beauport, P. Q.
Barre. J. (Hal). Halifax, N. S., Cathedral.
Barré, T. J., (St Hy), West Shefford, P. Q.
— T., *c.s.c.* (M), St. Laurent, P. Q.
Barrett, A. (Ott). St. Remi d'Amherst. Ont.
— P. H. *c.ss.r.* (To), Toronto, Ont., 141 McCaul st.
Barrette, A. (Ott), St. Pierre de Wakefield, P. Q.
— S. (Jol), St. Jacques de l'Achigan, P.Q.
Barry, H. D. (An), Antigonish, N. S.
Barsalou, J. H. (St Hy), St. Marie de Monnoir, P. Q.
Bastien, Alfred A., *s.s.* (M), Montreal, P. Q., 1197 Sherbrooke st.
— J. A. (St B), Ste. Amelia, Man.
— Jos. G., *s.s.* (M), Montreal, P. Q., 1181 Sherbrooke st.
Batre, F., *o.m.i.* (Ath), Lesser Slave Lake, via Edmonton, N. W. T.
Battcock, G. J. (H G), St. Brendans. N. F. L.
Baudin, A., *s.j.* (Pet), Wickwemikong, Ont.
Bautillier, V. (M), Lachine, P. Q.
Bavard, Joseph, Very Rev. (Lon).
Bazin, P. (St A), Red Willow, Alta. N.W.Ty.
Bazinet, A. (Ott), St. Sixte, Ottawa Co., P. Q.
— J. B. (Ott), Ottawa, Ont., St. Anne's Church.
Beaton, Ronald (An), Antigonish, N.S.
Beaubien, C. (M), Sault-au-Récollet. P. Q.
Beauchamp, A. (M), Montreal, P. Q., Ste. Elizabeth.
— F. P. (Ott), Gatineau Point, P. Q.
— J. B. (M), L'Assumption, P. Q.
— J. R. (Jol), Lanorale. P. Q.
Beauchemin, J. B. (M), St. Luc, St. Jean Co., P. Q.
Beaudet, A. A. (Q), St. Pascal, Kamouraska Co., P. Q.
— Ph. (Sher), Sherbrooke, P. Q.,
Beaudin, A. (Q), Ste. Anne de Lapocatiere, P. Q., College.
— J. B., o.m.i. (St B), Rat Portage, Ont.
Beaudoin, J. D. (Q), St. Charles, Bellechasse Co., P. Q.
— J. (Jol), Ile Dupads, P.Q.
— L. A. (Lon), Walkerville, Ont.
— Michael (M), Montreal, P. Q., Ste. Cunégunde.
Beaudry, C. A., Very Rev. (St Hy), St. Hyacinth, P. Q., Bishop's Palace.
— C. (Jol), St. Alphonse Rodriguez. P. Q.
— J. (St Hy), Ste. Victoire, Richelieu. P. Q.
— J. H. (St Hy), St. Mathias, Rouville Co., P. Q.
Beaudry, H. J. (Sher), Lake Megantic, P. Q.
— P., *o.m.i.* (St A), Stony Plain, Alta., N. W. T.
— Prosper (Jol), Joliette, P. Q.
— S., *o.m.i.* (Pem), Ville Marie, P. Q.
Beaulac, Edouard, Montreal, 1065 rue Ontario, P. Q.
Beaulieu, A. (Rim), McNider, P. Q.
Beaulieu, C. B. (Rim), Mont Louis, P. Q.
— J. C. (Q), Quebec, P. Q., Archbishop's Palace.
— P. (Rim), St. Hubert. P. Q.
— S. (Q), St. Raphael, Bellechasse Co., P. Q.
— T. E. (Q), retired; Quebec, P.Q., Hospice St. Antoine.
Beauparlant, M. (M), St. Jerome, Terrebonne Co., P. Q.
Beaupré, L. *o.m.i.* (Ott), Ottawa, Ont., Ottawa University.
Beauregard, A., *c.s.v.* (Jol), Berthierville, P. Q., College.
Beauregard, Adolphe (St B), Grand Clairiere, Man.
— L. (St Hy), Waterloo, P. Q.
— M. (St Hy), Waterloo. P. Q., retired.
Beausoleil, A. (Ott). Fournier. Ont.
Bechard, A. (Lon), Windsor. Ont.
Bédard, Eugene (Chic), Mistassini, P. Q.
— H., *s.s.* (M), Montreal, P. Q., 1710 rue Notre Dame.
— Jul., *o.m.i.* (N W), Greenwood, B. C.

— L. (St Hy), Ste. Marie de Monnoir, P.Q.
— P. (Ott), Lefaivre, Ont.
Bedonneau, H. M. (M), Lachine, P. Q.
Beesnan, J. T. (Hal), Halifax, N. S., Acting Chaplain to the Forces.
Bégin, F. (Q), St. Germain, Kamouraska Co., P. Q.
— P. A. (Sher), Sherbrooke, P. Q., Seminary.
— T. P. (Q), Laval, P. Q.
Belair, J. E. (M), Chambly, P. Q.,
Beillevaire, H. (St A), Dunamel, Alberta.
Beland, A. (T R), St. Mathieu, P. Q.
— E. A. (T R), Three Rivers, P.Q., Convent, Sisters of Charity.
— Is. (Nic), St. Pie de Guire, Yamaska Co., P. Q.
— J. F. (T R), Maskinonge, P. Q.,
Belair, E. (M), Ste Theresa, P. Q.
Bélanger, Alfred, *c.s.v.* (M) Montreal, P. Q., 786 Sanguinet st.
Belanger, A. (Ott), Cantley, P. Q.
— A. (Ott), Hull, P. Q.
— D. (Ott), Notre Dame de la Paix, P. Q.
— Euc. (Q), St. Jean, Port Joli, Islet Co., P. Q.
— J. A. (M), Montreal, P. Q., 306 rue Richmond.
— J. B. A. (Rim), Maria Bonaventure Co., P. Q.,
— J. P. (Ott), St. André-Avellin, Ottawa Co., P. Q.
— L. de S. (St B), Selkirk, Man., St. Michaels.
— P. N. (St Hy), St. Thomas d'Aquin, P. Q.
— S. (Q), L'Islet, P. Q.
Belcourt, H. (Nic), Nicolet, P. Q., College.
Belisle, H. S. (St Hy), St. Valerien, Shefford Co., P. Q.
Béliveau, A. (St B), St. Boniface, Man., Cathedral.
— A. (T R), St. Tite, Champlain Co., P. Q.
— J. S. (Nic), Kingsey Falls, P. Q.
— P. G. (Nic), St. Eugene de Grautham, P.Q.
— Pius, *o.p.* (St Hy), St. Hyacinth, P. Q., Dominican Convent.
Belleau, A. (Q), Lambton, Beauce Co., P. Q.
— Louis (Q), Lambton, Beauce Co., P. Q.
Bellemare, A. A. (T R), Batiscan, P. Q.
— A. A. P. (Nic), Nicolet, P.Q., Cathedral, retired.
— A. N. (Nic), Nicolet, P. Q., Seminary.
— Alb., *s.j.* (M), Montreal, P. Q., St. Mary's College, Bleury st.
— Charles (T R), Ste. Geneviève, Champlain Co., P. Q.
— G., *o.m.i.* (Ott), Manniwaki, P. Q.
— J. E. (Nic), La Baie du Febvre, Yamaska Co., P. Q.
— J. B. H. (Nic), St. Zéphirin de Courval, P.Q.
— J. D. (Sher), Brompton, Richmond Co., P. Q.
Bellerose, L. J. R. (St B), Makinak, Man.
— Romulus *c.s.v.* (M), Outremont, near Montreal, P. Q.
— Horace (M), Longue Pointe, P. Q.
Belles-Isles, J. A. (Rim), St. Cyprien, P. Q.
— J. G. Z. (Rim), St. Jacques Causapscal, P.Q.
Belley, F. X., Very Rev. (Chic), Chicoutimi, P. Q., Cathedral.
Belliveau, P. L. (St J), Grand Digue, Kent Co., N. B.
Belloir, A., *s.j.* (Q), Quebec, P. Q., 14 Dauphine st.
Bellot, Cl. *o.m.i.* (NW), Kamloops, B. C.
Belzile, J. M. G. (Rim), St. Francoise, P. Q.
Bemelmans, J., *c.m.* (Ott.) Cyrville, Ont.
Bench, P. J. (Tor), St. Catherine's, Lincoln Co., Ont.
Benninger, Wm., *c.r.* (Ham), Berlin, Ont., College.
Benoit, A., *o.p.* (Ott), Ottawa, Ont., Dominican Convent.
— A. (M), Mile End P. O., P. Q.
— Arsène, (St Hy), Ste. Cecile de Milton, P. Q.
— Dom Paul (St B), Notre Dame de Lourdes, Man.
— J. M. E., *o.m.i.* (Ott), Lachine, Ont.
— Joseph, *trappist* (M), La Trappe, Oka, Lac des Deux Montagnes Co., P. Q.
— P. M. J. (St Hy), St. Hyacinth, P. Q., Seminary.
Bérard, A. (M), Verchères, P. Q.
— J. (T R), Ste Ursule, Maskinonge Co., P.Q.
— J. B. (M), St. Irenee's Church, banlieue, Montreal, P.Q.
— P. (Jol), St. Barthélemy, Berthier Co., P.Q.
— T. (St Hy), Belœil, P. Q.
Bergeron, Elzear (Chic), Ste. Lucie d'Albamel P. Q.
— F. A. (Q), St. Gervais, Bellechasse Co., P. Q.
— Frs. (Chic), Baie St. Paul, P. Q.
— H. (St H), Ste. Marie de Monnoir, P. Q.
— J. Armaud (Q), Levis, P. Q., College.
— John (Chic), Chicoutimi, P. Q., Seminary.
— Nazaraire (Chic), St. Felician, Lac St. Jean Co., P. Q.
Bernard, A. X., Very Rev. (St Hy), St. Hyacinth, P. Q., Bishop's Palace.
— J. C. Very Rev. (St Hy), Sorel, P. Q.
— M. (Q), St. Gilbert, Portneuf Co., P. Q.
—*trappist* (M), La Trappe, Oka, Lac des Deux Montagnes Co., P.Q.
Bernèche, J. A., *o.m.i.* (Q), Quebec, P. Q., St. Sauveur's Church, Massue st.
Bernier, A. (Nic), Victoriaville, P. Q.
— A. (Q).
— B. (Q), Quebec, P. Q., 80 rue Lachevrotiere.
— E. F. (M), Ste Therese, P. Q.
— H. (Q), Beaumont, P. Q.
— H. J. (Rim), Levis, P. Q., Hotel Dieu, retired.
— J. D. (Sher), Charterville P. O., P. Q.
— J. O. (Sher), Rochelle P.O., P. Q.
— L. N. (Rim), St. Arsene, P. Q.
—P., *o.m.i.*, (Q), Quebec, P.Q., St. Sauvern.
— P., *c.r.i.c.* (St A), Vegreville, N.W.Ty.
Berthiaume, Art. (M), L'Assomption, P. Q.
— C. (M), L'Assomption, P. Q., College.
Bertin, C. (Ott), La Minerve, Ottawa Co., P.Q.
Bertrand, A. A. (V), St. Louis de Gonzague, P. Q.
— F. X. (St Hy), St. Hyacinth, P. Q., St. Anthony's Hospital.
— J. A. (M), Lacolle, P. Q.
Bérubé, Andrew (Chat), Claire Station, P.Q., N.B.
— J. C. (Rim), St. Damase, P. Q.
— O. (Ott), L'Orignal, Ont
Bessette, Isidore (St. Hy), St. Hilaire, P.Q.
Best, Dyonisius F. *o.c.c.* (To), Falls View, Ont
Bibaud, A., *o.p.* (M), Notre Dame de Grace, Banlieue Montreal, P. Q.,
Biehler, F., *o.m.i.* (Ath), Fond du Lac, N. W. T.

Bigonesse, H., *o.m.i.* (Sas), Battleford, Saskatchewan.
Billette, A. (V), Valleyfield, P. Q., College.
Billiau, J., *c.ss.r.* (St B), Brandon, Man.
Bilodeau, George (Chic), St. Thomas d'Aquin P. Q.
—M. R. (Rim), St. Anaclet, Rimouski Co., P.Q.
— T. (Q), Quebec, P. Q., St. Roche.
Binet, L., *o.m.i.* (Ott), Ottawa, Ont., University.
Biron, J. F. (Rim), St. Omer, P. Q.
Birette, Charles, *eudist* (Hal), Church Point, N. S.
Bischoff, O., *c.ss.r.* (Q), Ste. Anne de Beaupre, P. Q.
Blain, Joseph *s.j.* (St B), St. Boniface, Man., College.
Blais, E. (T R), Ste. Ursule, Maskinonge Co., P.Q.
Blais. J. J. (Q), St. Pierre, Montgamny Co., P. Q.
— Jos. (M), Laprairie, P. Q.
— Ludger (Q), Fraserville, P. Q.
— M., *o.m.i.* (St B), St. Boniface, Man.
— Z. N., *c.s.c.* (St Hy), Sorel, P. Q., College.
Blanc, A., *c.s.v.* (Jol), Berthierville, P. Q., College.
Blanchard, J. C. (St Hy), St. Louis, Richelieu Co., P. Q.
—Olympe (Jol), L'Epiphanie, P. Q.
— T., *o.m.i.*, (M), Montreal, P. Q., 107 rue Visitation.
Blanche, P. G., Very Rev. (Chic), Sacre Couer de Bassin, P. Q.
Blanchet, Ad. (Q), St. Jean Port Joli, Islet Co., P. Q.
— A., *o.m.i.* (St A), Pincher Creek, Alberta.
— Frs. (Q), Ste. Anne de Lapocatiere, P. Q., College.
— G., *o.m.i.* (N W), William's Lake, B. C.
— J. B. (Rim), Ste. Luce, Rimouski Co., P. Q.
— N. (St Hy). Retired.
— Od. (Q), Riviere a Pierre, Portneuf Co., P. Q.
Blanchin, F., *o.m.i.* (Ott), Gttawa, Ont., University.
Blaquiere, J. H. (Char), Etang du Nord, Magdalen Islands, P. Q.
Blondel, G., *eudist* (St L), Notre Dame de Nataskouan, P. Q,
Blondin, A. (Nic), Ste. Monique, P. Q.
— L. (Ott), Martindale, P. Q.
Blouchard, Tancréde *o.m.i.* (M), Montreal, P. O., 106 rue Visitation.
Bluteau, Simon (Chic), Chicoutimi, P. Q., Cathedral.
Boening, H., *o.m.i.* (NW), Williams Lake, B. C.
Boilard, A. E. (Q), Etchemin, P. Q.
Boily, Ed. (Chic), Escoumins, Saguenay Co. P. Q.
— Ls. (Chic), St. Firmin, Laguenay Co., P.Q.
Boisseau, A. (M), St. Edouard, Banlieue Montreal, P.Q.
Boisseau, L. P., *o.m.i.* (Pem), Albany, Hudson P. O., P. Q.
— M. (Ott), St. Eugene, Ont.
Boissin. Henry, *o.m.i.* (Sas), Cumberland. N. W. T.
Boissonnault, C. B., *o.m.i.* (T R), Cap de la Madeleine, P. Q.
— Ls. (M), Montreal, P. Q. 172 Laval ave.
Boisvert, Henry (Nic), sick.
Boisvert, J. L. (St H), St. Ephrem, Bagot Co., P. Q.
— L. E. (Nic), Nicolet, P. Q., Cathedral.
Boivin, Th. (St Hy), St. Césaire, Rouville Co., P. Q.
Bolduc, Mgr. Major (Rim), Cacouna, P. Q.
Bollette, A. (V), Valleyfield, P. Q.
Bonin, J. (M), Montreal, P.Q., St. Charles Church, Banlieue, Montreal.
— J. A. (St Hy), St. Nazaire d'Acton, P. Q,
— J. A. (Sher), Sherbrooke, P Q., Seminary.
— L. F. (Jol), St. Roch, L'Assomption Co., P.Q.
— R. (Jol), St. Barthelemy, P. Q.
— S. L. (M), Rivière des Prairies, P. Q.
Bonin, V., *c.s.v.* (Jol), Joliette, P. Q., College.
Bordeleau, D., *c.s.v.* (Jol), Joliette, P. Q.,
Bordeleau, D. (Jol), St. Lin, L'Assomption Co., P.Q.
Borgmann. Joseph, *c.ss.r.* (St J), St. John, N. B., St. Peter's Church, North end.
Borgonie, F., *c.ss.r.* (St B), Brandon, Man.
Born, Wm. (S J), Trepassey, N. F. L.
Boscher, D., *bl. sacram.* (M), Montreal, P. Q., 320 Mt. Royal ave.
Bossé F. X., Rt. Rev Mgr. (Rim), Pabos, P. Q.
Boubat, B. (Lon), Ridgetown, Ont.
Bouchard, Pierre (Chic), St. Wilbrod, Lac St. Jean Co , P. Q.
—S. (St Al).
Boucher, A. A. (Chat), Dalhousie, N. B.
— A. N. (V), St. Stanislas Beauharnois, P. Q.
— J. M. (TR), Chute Shawenegan, P. Q.
— Thomas (Nic), St. Wenceslas, Nicolet Co., P. Q.
Bouchet, Armand, *c.+m.* (Ott), Montfort, P.Q
Boudreault, Stanislas (Char), Egmont Bay, P. E. I.
Bouffard, H. (Q), Quebec, St. Malo Parish, P. Q.
Bouhier, L. J. M. Emm., *s.s.* (Sher), Windsor Mills, P. Q.
Bouillon, Alexander (Rim), Ile Verte, P. Q.
— G., Very Rev. (Ott), Ottawa, Ont., Rideau Terrace.
— G. (St B), St. Athanase, Man.
Boulanger, L. (Q). Beauceville, Beauce Co. P. Q.
Boulais, F. X. N. (St Hy), Frelighsburg, P.Q.
Boulay, Chas. Frs. (T R), Chute Shawenegan, P.Q.
— P. (T R), St. Théophile du Lac, Champlain Co., P. Q.
— P. C. (St H), Sabrevois, P. Q.
Boulene, Cyprian, *o.m.i.* (St A), St Paul des Metis, Alta, N. W, Ter.
Boulet, A. Q), Ste. Anne de Lapocatiere. P. Q.
— J. Alfred (Q), Ste Anne de Lapocatiere, P. Q.
— J. B. G (Q), St. Lazare, Bellechasse Co., P. Q.
— O. (Ott), St. Isidore, Prescott Co., Ont.
Bourassa, A. E. (Q), St. Apollinare, P.Q.
— G. (M), Montreal, P. Q., 172 Laval ave.
— Phil. (Nic), St. Bonaventure d'Upton, Drummond Co., P.Q.
Bourbeau, G. (Nic), Blandford, P. Q.
Bourbonnais, J. F. X. (M), Varennes, P. Q.
— J. N. (V), Ste. Martine, Chateauguay Co., P. Q.
Bourbonniere, B. *o.p.* (St H), St. Hyacinth, P. Q.
Bourdeau, N. G. (M), Ste. Anne du Bout. P.Q.
Bourdel, P. (Sas), Alvena P. O., Sask., N. W. T.

Bourdot, G., *s.j.*, (M), Delorimier P. O., P. Q.
Bourgeois, J. D. (Nic), Nicolet, P. Q., Seminary.
Bourget, E. J. (Chic), Chicoutimi, P. Q., Seminary.
— J. B. (M), Ste. Geneviève, Jacques Cartier Co., P. Q.
— P. J. (V), St. Régis, Huntingdon Co., P. Q.
Bourgoing, Arthur (Chic), Chicoutimi, P. Q., Seminary.
Bourke, P., *c.s.v.* (M), St. Remi de Napierville, P. Q., College.
Bournival, Philip, *s.j.* (M), Montreal, P. Q., Immac. Conception College, rue Rachel.
Bourque, A. T., *c.s.c.*, (St J), Memramcook, N. B. College.
— Chas. (Q), Pont Rouge, Pontneuf Co., P.Q.
— H., *s.j.* (M), Sault-au-Recollet, P. Q.
— J. (Q), Ste. Anne de Lapocatiere, P. Q.
— Louis, *o.p.* (Ott), St. Jean the Baptiste, Ottawa, Ont.
Bourret, A. (St B), Ste. Agathe, Provencher Co., Man.
— J. E. (Nic), Nicolet, P. Q., Seminary.
Bousquet, Paul, *o.m.i.* (St B), Riviere aux Epinettes, Man.
Boutet, Charles (T R), St. Theodore de la Grande Anse, P. Q.
Boutin, A. (Q), Lorette, P. Q.
— F. (Q), St. Bernard, Dorchester Co., P. Q.
— Jerome (St B), St. Hubert, Assin.
Bouvier, A. (St Hy), St. Dominique, Bagot Co., P.Q.
Bouvrette, S., *s.j.* (M), Montreal, P. Q., St. Mary's College.
Boyer, J. B., *o.m.i.* (Ott), Ottawa, Ont., University.
Boylan, T., *c.s.c.* (St J), Memramcook, N. B.
Boyon, F., *o.m.i.* (Ott), Ottawa, Ont., University.
Brabant, A., Very Rev. (Van), Hesquiat, B.C.
Bradley, F. (St J), Florenceville, N. B.
Brady, Chas. J. (An), Sydney, N. S.
— M. (Lon), Wallaceburg, Ont.
— P. J. (M), Montreal, P. Q., 164 rue Craig.
— R. E. (Ham), Hamilton, Ont., Picton and Mary sts.
Brassard, F. X. (Sher), Sutton, P. Q.
— H., *o.m.i.* (St M). Blind River, Algoma District, Ont.
— J. E. R. (Nic), St Gregoire, Nicolet Co., P.Q.
— P. (Sher), Wotton, P. Q.
Brauchereau, Fr. (St B), St. Hubert, Assa.
Brault, Jos., *s.j.* (Pet).
— S., *o. m. i.*, (Ott), Ottawa, Ont., Sacred Heart Church.
Braye, Paul *s.s.* (M), Montreal, P. Q., 1710 rue Notre Dame.
Breen, J. F. (Pem), Pembroke, Ont.
Brémond, P., *o.m.i.* (A-M), Smithlanding, via Edmonton, N. W. Ty.
Brennan, J. (Lon), Corunna, Ont.
— P. (Lon), St. Mary, Perth Co., Ont.
Bretherton, C. S. (Pet), Emily, Ont.
Breton, J. Elie (Q), Kennébec, P. Q.
Brezel, A., *eud.* (St L) St. Eugene de Mamiconagan, P. Q.
Briand, F. (M), Notre Dame de Grace, banlieue Montreal, P. Q.
Bridonneau, J. B., *c.+m.* (Ott), Cyrville, Ont.
Brien, A. (Jol), Ste. Elisabeth, Joliette Co., P.Q.
— E. J. (M), Montreal, P. Q., 1065 rue Ontario.
— J. (Jol), St. Damien, Berthier Co. P. Q.
— J. J. (Jol), Ste. Elisabeth, Joliette Co., P. Q.
Brillant, P. (Rim), Cedar Hall, P. Q.
Brissette, E. H. (M), Côte St. Paul, banlieue Montreal, P. Q.
Brochard, E., *c.m.* (Ott), Cummings Bridge, Ont.
— *eud.* (Hal), Church Point, N. S., College.
Brochu, C. S. (Q), St. Denis de la Bouteillerie, P. Q.
Brodeur, C. (M), Hochalaga, Banlieue Montreal, P. Q.
— H. (St H), St. Marie de Monnoir, P. Q.
— J. N. (St Hy), Ste. Marie de Monnoir, P. Q.
Brohmann, Clemens (Ham), Demmerton, Ont.
Brossard, F., *omi.* (StB), Fort Francis, Ont.
Brosseau, J. D., *o.p.* (Ott), Ottawa, Ont., Dominican Convent.
Broussard, F. (An), Port Felix, N. S.
Brousseau, H., *s.s.s.* (M) Montreal, P. Q., 490 Mt. Royal ave.
— H. (T R), St. Etienne des Gres, P. Q.
— J. M. A. (M), Montreal, P. Q., 444 rue Sherbrooke.
— J. O. (Q), St. Damien, Bellechasse Co., P.Q.
Brown, J (Hal), Halifax, N. S., St. Patricks Church.
— P. W. (StG), Stephenvale, N. F. L.
Browne, Joseph, Very Rev. (Pet), Douro, Ont.
— P. W. (H G), Bonavista, N. F. L.
— Wm. J. (StG), Grand River, N. F. L.
Brownrigg, J. T. (Ott), March, Carleton Co.
Brueck, W., *o.m.i.* (Sas), Prince Albert, Sask. N. W. Ty.
Brule, A. (Nic), Nicolet, P. Q., Seminary.
Brunel, D. B. (Jol), Joliette, P.Q. College.
— E. (T R), St. Thecle, Champlain Co., P. Q.
— G. (Nic), Ste. Sophie de l'Evrard, P. Q.
Brunelle, P. U. (St Hy), St. Marcel, Bagot Co., P. Q.
Brunet, A. (Pem), Portage du Fort, P. Q.
— F. A. (M), Ste. Thérèse, P. Q.
— F. X. (Ott), Ottawa, Ont., Cathedral.
— E. E. (Q), Fraserville, P.Q., Hospital.
— J. U. (Q), Notre Dame du Rosaire, P. Q.
— L. (M), Montreal, P. Q., 1065 rue Ontario.
Bruyère, J. (Jol), Ste. Emmilie, P. Q., Montcalm Co.
Buckley, P., *c.s.b.* (Ham), Owen Sound, Ont.
Buisson, E. (Nic), St. François du Lac, P. Q.
— L. A. (Nic), St. Norbert d'Arthabaska, P. Q.
Bunoz, E., Very Rev., V.G., *o.m.i* (Mack), Dawson City, Yukon District.
Bureau, J. (Q), Quebec, P.Q., St. Malo Parish.
— J. A. (Q), St. Michel, Bellechasse Co., P. Q.
Burke, Alf. E. (Char), Alberton, P. E. I.
— R., *c.s.b.* (To). Toronto, Ont., St. Michaels College.
Burque, F. X. (Q), Quebec, P. Q., 398 St. Francis st. (retired).
Bussière, J. A. (Sher), Wolfstown, P. Q.
Butler, T. J. (Hal), Parrsboro, N. S.
Byrne, Edw. (St J), Norton N. B.

Cabana, Joseph (M), Ste. Marguerite, Terrebonne Co., P. Q.
Cacciola, A. (S J), St. John's N. F. L.
Cadieux, J. M. (St. Hy), St. Joseph de Sorel, P. Q.
— J. M., *c.s.v.* (M), Mile End P. O., P. Q. Deaf Mute Institute.
— J. R. (Ott), Ferme Neuve, Ont.

Cadot, A. (M), Montreal, P.Q., St. Henri.
— A., *s j.* (St M), Sault Ste Marie, Ont.
— Jos., *s.j.* (Ham). Cape Croker, Ont.
Cadoux A. (Q), Quebec, P.Q.
Cahill, C., *o.m.i.* (St B), Winnipeg, Man.
Cain, G. F. X. (St Hy).
Caisse, F. G. (M). St. Jerome, Terrebonne Co., P. Q.
— F. X., *s.j.* (M), De Lorimier P. O., P. Q.
— Theophile, *s.j.* (M), Montreal, P. Q., De Lorimier P. O.
Calais, F., *o.m.i.* (A M), Smoky River, N. W. Ty.
Callagan, R. E. (M), Montreal, P. Q., St. Michael's Parish.
Callaghan, L. (M), Montreal, P. Q., 770 Dorchester st.
— M., (M), Montreal, P.Q., 770 Dorchester st.
Cameron, A. (An), Christmas Island, N. S.
— John J (An), New Aberdeen, N. S.
Camirand Alfred (StB), St. Boniface, Man., Cathedral.
— Antonio (Nic), Rome, Canadian College.
Campbell, C. A. (Hal), absent on sick leave.
— D. A. (A), St. Raphael, Glengarry Co., Ont.
— Frs. C. P. (Chat), Barnaby River, N. B.
— M. (Ott), Aylwer, P. Q.
— Terence (Char), Kelly's Cross, P. E. I.
Campeau, L. N., Very Rev. (Ott), Ottawa, Ont., Cathedral.
— T., *o.m.i.* (St B), Winnipeg, Man.
— T. (St B), St. Eustache, Man.
Candide, *o.m.cap.* (Ott), Ottawa, Ont., St. Francis Church.
Camper C., *o.m.i.* (St B), St. Boniface, Man. Industrial School.
Canning, H. J. (To), Toronto, Ont., Leslie st.
Cantillon, C. (To), Toronto, Ont, St. Pauls Church.
Cantin, F. P. (Nic), Arthabaskaville, P. Q.
— O. (Q), St. Nicolas, P. Q.
Canuel, L. P. (Rim), Cacouna, P.Q.
Carberry, Jas. C. (To), Schomberg, Ont.
Carbonneau, C. A. (Rim), Ile Verte, P. Q.
Cardin, P. J. (St Hy), Ste. Hèléne. P. Q.
— P. O. (Nic), St. Albert de Warwick.
— Z. (Jol).
Carey, Thos. (K), Ermsville, Ont.
Carion, Al., *o.m.i.* (N W), Kamloops City, B.C.
Carleton, Charles P. (St J), St.John, N.B.
Carney, F. (St J), Fredericton, N.B., St. Dunstan's church.
Caron, A., *c.ss.r.* (Q), Ste. Anne de Beaupre, P. Q.
— A., *bl sacram.* (M), Terrebonne. P.Q.
— Alphonse L. (Q), Ste. Julie, Megantic, P. Q.
Aug. (Q), St. Pacome, Kam., P. Q.
— C., *s.j.* (St M), Garden River, Algoma District, Ont.
— Chas. (Sas). St. Albert de Marcellin, Sask., N. W. T.
— H., *s.j.* (Pet), Massey Station, Algoma District, Ont.
— Ivanhoe (Q). Quebec. P.Q., St. John st.
— Joachim (T R), Ste. Genevieve, P. Q.
— Joseph (T R), La Pointe du Lac, P. Q.
— L. A. N. (Sher), Hatley, P. Q.
— N. (Rim), St. Honore, P. Q.
— N. (T R), Yamachiche, P. Q.
— S. (St Hy), Ste. Marie de Monnoir, P. Q.
— Thos. (T R), St. Maurice. Champlain Co., P. Q.
— U. *s.s.s.* (M), Terrebonne, P. Q.
— W. (Q), Levis, P.Q., College.
Carré, A. (M), Montreal, P. Q., Seminary.
Carre, C., *s.j.* (M), De Lorimer, P. Q., College.
— E., *s.j.* (M), De Lorimier. P. Q.
Carrier, C. E. (Q), St. Joseph, BeauceCo., P.Q.
— Eugène (Q).
— Ls. (Q), Lac Eduard, Portneuf Co., P. Q.
— Wm. J. (Q), Garthby, P. Q.
Carriere, E. (M), St. Eustache, P. Q.
— J. A. (Ott), Old Chelsea, P. Q.
— J. *s.j.* (St B), St Boniface, Man., St. Joseph's College.
Carrières, A. (M), Lachute, Argenteuil Co., P. Q.
— A. (Jol), St. Michel-des-Saints, Berthier Co., P. Q.
Carroll, M. (Hal), Windsor, N. S.
Carson, A. (K), Merrickville, Ont.
— John (St J), St. George, N. B.
Carter, John (Chat), Petit Rocher, N. B.
Carufel, C. O. S. de (TR), St. Jacques des Piles, P.Q.
— E. S. (TR), Maskinongé, Maskinongé Co., P. Q.
— O. (T R), Three Rivers. P. Q., Hospital.
— O. S. de (T R), Ste. Ursule, P.Q.
— V. S. de (Nic), Ste. Angèle de Laval, Nicolet Co., P. Q.
Casaubon, D. (M), St. François de Sales, Laval Co., P. Q.
— L. (M), l'Assomption, P. Q., College.
— L. (M), Ste. Dorothée, Laval Co., P. Q.
Casault, F. E. (Q), Quebec, P. Q., Convent of the Sisters of Charity.
Casey, Dom. J. Ven. (Pet), Lindsay, Ont.
Casey, J., *s.s.* (M), Montreal P. Q., 1181 Sherbrooke st.
— M. G. (M), Montreal, P. Q., 393 rue Rachel.
Casgrain, A. (Q), Quebec, P.Q., Laugelier Boul.
— René (Q), Ange Gardien, Montmorency Co., P. Q.
Castex, J. M., *c.tm.* (Vic), Victoria West, B. C.
Castonguay, A. (Q), Broughton, P. Q.
— Esdras (Q), St. Alexandre, Kamouraska, P. Q.
— J. A. (V), Valleyfield, P. Q., Cathedral.
— N. L. (Sher), East Bolton, P. Q.
Cautin, L. *eud.* (Chat), Caraquet, N. B.
Cavanagh, W. E. (Ott). Mayo, P. Q., Canada.
Cayer, P., *s.s.s.* (M), Montreal, P. Q., 490 Mt. Royal ave.
Cayouette, J. R. A. (Rim), St. Mathieu. Rimouski Co., P. Q.
Celard, E. *eud.* (Chat), Caraquet, N. B.
Ceron, F. (M), Chambly, P. Q., St. Joselph's College.
Cesbron, A., *s.m.* (Ott), Huberdeau, P.Q.
Chabot, Ferd. (Q), Honfleur, P.Q.
— Hilaire (StHy), Ste. Marie de Monnoir, P.Q.
— L. B. (Q), Quebec, P. Q., St. Louis de Gonzage Home.
Chaffers, J. (St Hy), St. Hyacinth, P. Q., Hôtel-Dieu.
Chagnon, E. (M), Montreal, P. Q., 796 rue Ste. Catherine.
— T. (V), Les Cèdres, P. Q.
Chaillou, L., *c.tm.* (K), Bedford Mills, Ont.
Chaine, A. M. (Pem), Arnprior, Ont.
Chaisson, John (Char), Rustico, P.E.I.
Chalandard, P. *c.s.b.* (Lon), Sandwich, Ont.

Chalifour, J. A. (Rim), Cascapédiac, P. Q.
— J. (M), Montreal, P.Q., 306 rue Richmond.
Chalumeau, Antoine Dom (St B), Notre Dame de Lourdes, Man.
Chamberland, J. (Q), Stoneham, P. Q.
— M. (Ott), Montebello, P. Q.
Champagne, Horace C. (M), Montreal, P. Q., 83 rue St. Andrews.
— J. A. (M), Montreal, P. Q., 47 rue Maisonneuve.
— L., *s.j.* (Q), Quebec, P. Q., 14 Dauphine st.
Chapdelaine, J., *s.j.* (St M), Garden River, Ont.
Chamy, Pierre (M). Montreal, P. Q., 1631 St. Catherine st.
Champeau, J. B. (Jol), Berthierville, P. Q.
Champoux, A.(Nic), Chester, Arthabaska Co. P.Q.
Chamussy, P. (Q), Quebec, P. Q., St. Vincent de Paul Brothers.
Chapleau, A. (M), Ste Rose, Laval Co., P. Q.
Chapman, Wm. F. (St J), St. John, N. B.
Chaput, C, *s.j.* (M), Montreal, P. Q., College, Bleury st.
— R. (V), Chateauguay, P. Q.
Charbonneau, A. O. *c.s.v.* (Jol), Joliette, P. Q., College.
— C. (TR), Ste. Anne de Laperade, P.Q.
— J. U. (St Hy), St. Hyacinth, P. Q., Notre Dame du Rosaire.
— T. E. (M), Montreal, P. Q., Seminary.
Charest, F. V. (Sher), Sherbrooke, P. Q., Cathedral.
Charette, G. (M), St. Joseph du Lac, P. Q.
— J. (M), St. Barthélemy, Berthier Co., P Q.
Charette, J. (M), Varennes, P. Q.
Charland E., *c.s.v.* (Jol), Lanorie, P. Q.
Charlebois, Charles, *o.m.i.* (St A), Ottawa, Ont., Convent of Precious Blood Sisters.
— J. A. *c.s.v.* (M), Outremont, P.Q., Juvenate.
— O., *o.m.i.* (Sas), Duck Lake, N.W. Ty.
— Wm., *o.m.i.* (Ott), Ottawa, Ont.
Charpentier, H. (M), Montreal, P. Q., 1189 rue de Montigny.
Charrier, S., *s.s.* (M), Montreal, P. Q., 127 rue St. Denis.
Chartier, Em. (St Hy), St. Hyacinth, P Q, Seminary.
— G. H. (M), Montreal, St. Denis Church, P. Q.
— J. B. (St Hy), St. Hyacinth, P. Q., Seminary.
— L. (T R), Three Rivers, P. Q., Seminary.
— R., *s.j.* (St M), Sault Ste. Marie, Ont.
— V. (St Hy), St. Hugues de Bagot, P. Q.
Chartrand, H. (Ott). Billings Bridge, Ont.
— W., *s.j.* (M), Montreal, St. Mary's College.
Châtillon, E. (Nic), Nicolet, P.Q., Metairie St. Joseph.
— P. (Ott). Wendover, Prescott Co., Ont.
Chaumont, A., *o.m.i.* (St B), Lebret P. O., Assin.
— J. C. (M), St. Theresa, P. Q.
— Jos., *o.m.i.* (St B), St. Laurent, Selkirk Co., Man.
Chaussé, J. A. (M), Maisonneuve, P. Q., Canada.
Chauvin, J., *c.s.c.* (M), St. Laurent, P. Q.
— J. W. (M), Montreal, P. Q., 1429 rue Notre Dame.
— P. (St A), Innisfail, N. W. Ty.
Chenard, L. P. (Rim), Matane, P. Q.
— S. (Q), Loretto, P. Q.
Chénard, D. (Q), St. Eléuthere, Kam., P. Q.
— S. (Q), Lac-aux-Sables, Portneuf Co., P. Q.
Cherrier, A. A. (St B), Winnipeg, Man.
— F.X., *c.s.b.* (Lou), London, Ont., Cathedral.
Chevalier, J. (M), L' Assomption, P. Q.
— J. (M), St. Jean Dorchester, P. Q.
Chevrier, D., *s.s.* (M), Montreal, P. Q., 1669 rue Ste. Catherine.
Chiapini, D., *o.m.i.* (N W), Williams Lake, B. C.
Chiasson, P., *eudist* (Hal), Church Point, N. S.
Chirouse, E. C., *o.m.i.* (NW), Mission City, B. C.
Chisholm, Alex. (An), Antigonish, N. S., Seminary.
— Arch. (An), Judique, N. S.
— Arch. J. (An), Creignish, N. S.
— C. (An), Port Hood, N. S.
— D. A. (An), North Sidney, N. S.
— Donald (An), Heatherton, N. S.
— D. E. (An), Pomquet, N. S.
— F. J. (An), Southwest Margaree, N. S.
— J. J. (An), Heatherton, N. S.
— John C. (An), St. Joseph's, Antigonish Co., N. S.
— Jos. (An), Broad Cove, N. S.
Choisnel, Louis, *o.m.i.* (NW), Kootenay, B. C.
Choquet, C. P. (St Hy), St. Hyacinth, P. Q. Seminary.
— E. (M), Montreal, P. Q., 1429 Notre Dame st.
— P. L. (M), Montreal, P. Q., 172 Laval ave.
Choquette, J. E. (Sher), Lake Megantic, P. Q.
Chossegros, A., *s.j.* (StB), St. Boniface, Man. College.
Chouinard, E. P. (Rim), St. Paul de la Croix, P. Q.
Chouinard, F., *c.s.v.* (Ott), Aylmer, P. Q.
— L. G. (An), River Bourgeois, N. S.
Cimon, George (Chic), Chicoutimi, P. Q., Seminary.
— Henry (Chic), Bagotville, Chicoutimi Co., P. Q.
Cinq-Mars, J. (Q), Quebec, P. Q., St. Jacques Carrier
— N. (Q), Quebec, P. Q., 2 Richelieu st.
Claessen, P., *c.m.* (Vic), Victoria, B. C., College.
Clair, A. (Nic), Pierreville, P. Q.
Clairoux, F. (Jol), Joliette, P. Q., College.
Clairoux, Isaie (Jol), Kildare, P. Q.
— M. (V), Valleyfield, P. Q., Cathedral.
Clapin, G., *s.s.* (M), Rome, Italy, Canadian College,
Clarke, M. J. (S J), Torbay, N. F. L.
Clavet, W. (Q), La Beauce, P. Q.
Cleary, George (Ham), Caledonia, Ont.
Clement, A., *c.s.c.* (M), St. Laurent, P. Q.
Clément, J. B., *s.s.* (M), Montreal, P. Q., Grand Seminary.
— Winceslas, (Jol), retired; res.: St. Damien, P. Q.
Cléophas, *trappist* (Chic), Notre Dame de Mistassini, Lac St. Jean Co., P. Q.
Clerk, C. (Nic), Nicolet P. Q., Seminary.
Clermont, Albert, *eudist* (Hal), Church Point, N. S.
Clermont, L. G. (Q), Ste. Anne de Lapocatiere, P. Q., College (retired).
— M. J. (M), Montreal, P. Q., Hochelaga.
Cline, M. (To), Vroomanton P. O., Ont.

Cloutier, Alire (M), Lacolle, St. Jean Co., P. Q.
— C. F. (Q), Quebec, P. Q., Sacred Heart Hospital.
— C. O. (Q), Chatean Richer, P. Q.
— E. (Q), St. Pierre, Mégantic Co., P. Q.
Cloutier, E. (T R), Three Rivers, P. Q., Seminary.
— E. (T R), St. Barnabe, St. Maurice Co., P. Q.
— G. (St B), St. Boniface, Manitoba, Cathedral.
— G. (Q), St. Joseph de Levis, P. Q.
— J. (M), St. Elzear, P. Q.
— Jos. (TR), St. Barnabe, P. Q.
— O. (Q). Quebec, P.Q., Archbishop's Palace.
— Owen (Q), Quebec, P. Q., Belmont Retreat.
— P. (T R), St. Narcisse, P. Q.
Coady, J. (S J.), St. John's N. F. L., St. Patrick's Church.
— M. (An), Havre-au-Boucher, N. S.
Coallier, E. A. (V), St. Zotique, Soulanges Co., P. Q.
— J. C. (M), La Prairie. P. Q.
Coccola, N., *o.m.i.* (N W), Fernie, B. C.
Cochin, L., *o.m.i.* (Sas), Jack Fish, Sask, N.W.Ty.
Coderre, J. E. (Ott), St. Anne de Prescott, Ont.
— L. F. (St Hy), St. Denis, P. Q., St. Louis Hospital
Coffee, J., *s.j.* (Pem), Sault Ste. Marie, Ont.
Cole, M. (Hal), Halifax, N. S., St. Agnes' Church.
Colbert, John (H G), Conch, N. F. L.
Collier, J. P. (Q), Mastai, P. O., P. Q., Sanitarium.
Colin, C. (M), St. Jean Dorchester, P. Q.
Collerette, F. X. (St J), Cape Bald, Westmoreland, N. B.
Collet, C. A. (Q), Quebec, P. Q., Archbishop's Palace.
Collins, C. (St J), Fairville, N. B.
— Charles *c.s.b.* (Lon), Sandwich, Ont.
— J. B., *c.s.b.* (Ham), Owen Sound, Ont.
— James J. (K), Kingston Mills, P. O., Ont.
— M. K. (Hal), Prospect, N.S.
— T. F. (Pet), Bracebridge, Ont.
Coltèe, G. (Q), Beauport, P.Q.
Comartin, J., *s.s.* (M), Montreal, P. Q., 1181 Sherbrooke st.
Comchesne. G. (Nic), Nicolet, P. Q., Seminary.
Comeau, Ant. (Chat), St. Hilaire, Madawaska Co., N. B.
— D. H. (Hal), Hamilton. Bermuda Islands.
— J. A., *o.m.i.* (St B), Westburn, Man.
— J. B. (TR).
— L. (Nic), Arthabaskaville, P. Q.
— N. (T R), St. Luc, Champlain Co., P. Q.
Comiré, W., *o.m.i.* (StA), Lac Blanc via Lake La Biche, Alta, N. W. Ty.
Comtois, Alfred (T R), Three Rivers, P. Q., Seminary.
— R. (Jol), St. Edmond, Berthier Co., P.Q.
— S. (M), St. Valentin, P. Q.
Conan, A., *o.m.i.* (N W), Williams Lake, B.C.
Conan, J., *c.m.* (Ott), Cummings Bridge, Ont.
— J. M., *eudist* (St Law), Moisie, Sept. Isles, P. Q.
Condon, W., *c.s.c.* (M), St. Laurent, P.Q.
Connolly, E., *o.m.i.* (NW), Vancouver B.C.
— F. E. (Nic), St. Cyrille de Wendover, P. Q.
Felix (Char), Brae, Prince Co., P. E. I.
— J. J., (K), Centreville, P, Q., Ont.
— J. *s.j*, (Mont), Montreal, P.Q., Rachel st.
— John (Lon), Ingersoll, Ont.
Contant, Ed. (M), Ste. Adéle, P. Q.
— R. (M), Ste. Scholastique, Deux Montagnes Co., P. Q.
Conway, P. (Pet), Norwood, Ont.
— W. (Chat), Chatham, N. B., Cathedral.
Cook, John (Lon), Woodstock, Ont.
Cooper, Ernest, (Ham), Hamilton, Ont., St. Patrick's.
Corbeil, A. (M), L'Assomption, P. Q.
— E. (Ott), L'Ascension, P. Q.
— F. (M), St. Benoit, Deux Montagnes Co., P. Q.
— M. A. (M), St. Philippe, P. Q.
— O. (St B), White Horse, Yukon Mission, Klondyke, Alaska.
— S. (Ott), Ottawa, Ont., Cathedral.
Corbett, Geo. (A), Cornwall, Ont.
Corcoran, J. (Ham), Teeswater, Ont.
— P. (Lon), Seaforth, Ont.
Cordeau, M. (Sher), Beloeil, P. Q.
Cordes, A., *o.m.i.* (St B), Winnipeg, Man.
Corentin, *trappist* (M), La Trappe, Oka, Lac des Deux Montagnes Co., P. Q.
Corkery, P. (Ott), Pakenham, Ont.
Cormier, A. D., *c.s.c.* (St J), Dorchester Westmoreland Co., N. B.
— A. A. (St Hy), St. Denis, P. Q.
— F. X. (St J), Shediac, Westmoreland Co., N. B.
— H. D. (St J), Moncton, N. B.
— J. C. (St Hy), St. Athanase, P. Q.
— L. E. (St Hy), St. Alphonse, P. Q.
Cornell, E. C., *o.m.i.* (Ott), Ottawa, Ont., University.
Cornellier, O., *o.m.i.* (Pem), Mattawa, Ont.
Corrivault, J. C. F. (Sher), absent.
Corriveau, Étienne O. (Q), Ste. Pétronille, Ile d'Orleans, P. Q.
Cosgrove, P. (Ham), Elora, Ont.
Coste, J. (M). Montreal, P. Q., 127 St. Denis st.
Costello, Patrick (Lon), Sarnia, Ont.
Costex, J. (M), Lachine, P. Q.
Cote, A., *s.j.* (Pem), Sudbury, Ont.
Côté, A. B. (Hal), Meteghan, N. S.
— Albert (Q), retired.
— Ange, *o.p.* (St H), St. Hyacinth, P. Q.
— C. Phil. (Rim), Cap d'Espoir, P. Q.
— C. (Nic), Ste. Christine, Drummond Co., P. Q.
— D. (Jol),
— Edm. (Chic), St. Prime, Lac St. Jean Co., P. Q.
— Fm. (Q), Ste. Anges, Beauce Co., P. Q.
— F. P. (St Hy), St. Valérien, P. Q.
— F. X. (Q), Fraserville, P. Q.
— George (Q), Ste. Croix, Lotbinière Co., P.Q.
— J. (Q), Lévis, P. Q. Hospice St.-Joseph de la Délivrance.
— J. A. (Sher), South Ham, P.Q., St. Joseph Church.
— J. V. (Rim), Rimouski, P. Q.
— L. *s.j.* (St B),
— L. A. (Nic), Arthabaskaville, Arthabaska Co., P. Q.
— Louis F. (Rim), Mechins, P. Q.
— Paul (Sher), Dudswell, Marbleton P.O., P. Q.
— Ph. (Q), Quebec, P.Q., St. Joseph's st.
— R., *s.s.s.* (M), Montreal, P. Q., 490 Mt. Royal ave.
— S. (StM), Blezard Valley, Ont.

Cotter, Ls., *s.j.* (M), Montreal, P. Q., College, Rachel st.
Cottreau, A., *eud.* (Chat), Caraguet, N.B.
Coty, J. H. (Ham), Hamilton, Ont., St. Patrick's Church.
Couet, C. Th., *o.p.* (Ott), Ottawa, Ont., Dominican Convent.
Coughlan, R. (St J), St. John, N. B., Cathedral.
Coulombe, L. (Q), St. Ubald, Portneuf Co., P. Q.
— O. (Chic), Malbaie, P.Q.
Courbon, P. (Q), Quebec, P.Q., Chapel of Missionary Fathers.
Coursol, E. (Ott), Cheneville, P. Q.
— E. (Ott), Ste. Agathe des Monts, P.Q.
Coursolles, Edm. (M), Ste. Thérèse, P. Q.
Courtois, J., *eud.* (Chat), Caraguet, N.B.
— J. E. (Lon), Dover South, P. O., Ont.
Courtot, Gustave, *s.j.* (M), Montreal, P. Q., St. Mary's College, Bleury st.
Courval, A. P. de (Nic), S. Durham, P. O., Drummond Co., P. Q.
— E. P. de (Nic), Ste. Clotilde de Horton, Arthabaska Co., P. Q.
Cousineau, H., Very Rev. (M), St. Eustache, P. Q.
— L. (M), Montreal, P. Q., Cathedral.
— O. (Ott), Sarsfield, Ont.
Couture, A., *s.j.* (M), Montreal, P.Q., College, Bleury st.
— F. X. (Q), Sacré Cœur de Marie, Mégantic Co., P. Q.
— H., *o.p.* (St H), St. Hyacinth, P. Q., Dominican Convent.
— Th., *s.j.* (Pet), Wikwemikong, Ont.
Cox, J., *s.j.* (M), Montreal, P.Q., 68 Drummond st.
Coyle, P. J. (To), Toronto, Ont., Holy Family Church.
Craven, J. J. (Ham), Galt, Ont.,
Crawley, Michael (K), Bellville, Hastings Co., Ont.
Creschemine, L. (Chic), Chicoutimi, P. Q.
Crinnon, J. E. (Ham). Paris, Ont.
Crofton, Joseph (Ham). Walkerton, Ont.
Croise, Fr., *o.m.i.*, (Ath), Athabaska Lake, N.W.T.
Croteau, E. C. (Ott), Buckingham, Ont.
Crouzier, J. (Hal), Belbrook, N. S.
Crowley, T. J. (StM), North Bay, Ont.
Cruise, J. M. (To), Toronto, Ont., 510 Sherbourne st.
— T. H. (To), Grimsby, Welland Co., Ont.
Crumley, Simon J. (Chat), Blackville, N.B.
Cruveiller, E. H., *m.s.* (Sher), Stanstead, P.Q.
Culérier, L., *o.m.i.* (St A), St. Albert, N.W.Ty.
Cullen, B. C., *c.s.s.r.* (Q), Quebec, P. Q., 7 St. Stanislas st.
Cullinan, A. (M), Montreal, P. Q., 164 rue Craig.
Cummings, John P. (Ham), Brantford, Ont., St. Mary's Church.
Cunningham, Ed., *o.m.i.* (St A), Onion Lake, Alberta.
Curotte, A. (M), Montreal, P.Q., Laval University.
Curran, Edw. (St J), Pouch Cove, N.F.L.
— T. (Char), Charlottetown, P. E. I., St. Dunstan's College.
Curry, J. D. (Hal), Joggin Mines, N. S.
Cushing, D., *c.s.b.* (To), Toronto, Ont., St. Michael's College.

Dagenais, C. (Pem), Griffith, Ont.
— T. (Jol),
Dagnaud, P. M., *eudist* (Hal), Church Point, N. S.
Daigneault, E. (M), St. Pierre aux Liens, P.Q.
Dalloz, A. (Ott), Annunciation, P. Q.
Dalpe, Jos. D., *o.m.i.* (Pem), Mattawa, Ont.
Daly, P., *c.ss.r.* (Q), Ste. Anne de Beauce, P. Q.
— T. J., Rt. Rev. Mgr. (Hal), Halifax, N. S., St. Joseph's Church.
D'Amour, Cosmas (Chat), Edmondston, N. B.
Damourette, Edmond, *eudist*, (Hal), Halifax, N. S., Seminary.
D'Amours, E. A. (Chat), Campbellton, N.B.
— J. A. (Rim), Rimouski, P.Q., Seminary.
Dandurand, D., *o.m.i.* (St B), St. Boniface, Man.
Danel, Achille, *s.j.* (M), Montreal, P. Q., De Lorimier P.O.
Daniel, Fr., *s.s.* (M), Montreal, P. Q., 1710 rue Notre Dame.
Danis, Janvier, *o.m.i.* (StA), Mac Leod, N. W. Ty.
Darche, P. D. (St Hy), Clarenceville, P. Q.
Darjon L. A., *c.s.v.* (Jol), Joliette, P. Q., College.
Dasylva, P. (Q), Ancienne. Loretto, P. Q.
Dauber, F., *o.m.i.* (Sas), Duck Lake, Sask., N. W. T.
Dauphin, L., *o.m.i.* (St A), Hobbema, Alta, N. W. Ty.
Daoust, A. M. (St Hy), St. Hyacinth, P. Q., Bishop's Palace.
D'Auteuil, J. A. (Q), St. Andre, P. Q.
— Léon (Rim), Amqui, P. Q.
— M. D. (An). Larrys River, N.S.
Dauth, G. (M). Montreal, P. Q., Cathedral.
David, C. E., *o.m.i.* (Ott). Ottawa, Ont.
Debcauquesne, G., (Q), Quebec, P. Q., St. Vincent de Paul Brothers.
De Beauport, J. E. B. (Sher), Glen Ive, P. Q.
Décarie, T. (M), St. Henri des Tanneries, banlieue Montreal. P. Q.
Decelles, F. Z. E. (St Hy), St. Hyacinth, P. Q., Seminary.
— J. A., *o.m.i.* (Ott). Hull, P. Q.
— J. B. E. (St Hy), Knowlton, P. Q.
— P. Z., Very Rev. (St Hy), St. Hyacinth, P. Q., Bishop's Palace.
De Chambreuil, A. H., *o.m.i.* (A-M), Athabaska, via Edmonton, N. W. Ty.
Dechamplain, Jos. (Rim), Caplan, P. Q.
De Coene, J., *c.ss.r.* (St B), Brandon, Man.
De Corby, J., *o.m.i.* (St B), Fort Pelly, Assiniboia.
Decq, Charles, *eudist* (Hal), Church Point, N. S.
Deforges, F. (M), Lachine, P. Q.
Defoy, Alex. (St. B), Thibaultville, Man.
Dégagné, N. (Chic), Chicoutimi, P. Q., Seminary.
Degesne, P. (Q), Quebec, P. Q., House of the Brothers of St. Vincent de Paul.
De Ghyvelde, Fred., *o.f.m.* (TR), Three Rivers P. Q.
DeGonzague, J. (Nic), Pierreville, P. Q., Mission des Abénakis.
Deguire, P., *o.m.i.* (M), Montreal, P. Q., 107 rue Visitation.
Déguise, E. (T R), Three Rivers, P.Q.

De la Durentaye, F. X. (M), Montreal, P. Q., 647 Fullum st.
Delaere, A., *c.ss.r.* (St B), Yorktown, Assin.
Delage, F. X., *o.m.i.* (Q), Quebec, P. Q., 86 Desposses st. (retired).
— F. X. (Chic), Metabetchouan, P. Q.
— F. (Rim), St. Modeste, Témiscouata Co., P. Q.
Delagrave, T. (Q), St. Pierre, Montmagny Co., P. Q.
De Lamarre, Elz. (Chic), Chicoutimi, P.Q., Seminary.
Delamirande, C. A. (M), Montreal, P. Q., 393 rue Rachel.
Delamothe, D., *o.p.* (Ott), Ottawa, Ont., Dominican Concent (retired).
Delanoe, *cud.* (Hal), Halifax, N S., College.
Delargy, Frs. X., *c.ss.r.* (Q), Quebec, P. Q., 7 St. Stanislaus st.
Delay, A. (Chic), Chicoutimi, P. Q., Cathedral.
Délinelle, Z. (M), Montreal, P. Q., House of the Good Shepherd.
Delisle, L. P. (Q), Riviere Ouelle, P. Q.
Delmas, H., *o.m.i.* (Sas), Bressaylor, P. O., N. W. Ty.
Demers, B. (Q), Quebec, P. Q., St. John st.
— J. (M), Montreal, P. Q., 47 rue Maisonneauve.
— J. V. (M), Montreal, P. Q., Cathedral.
— L. (Pem), Chapeau, P. Q.
— N. E. (M), Montreal, P. Q.. 47 rue Maisonneuve.
Denoncourt, E. (T R), Three Rivers, P. Q., Seminary.
— H. (Nic), La Baie du Pebore, Yamaska Co., P. Q.
— I. (TR), Three Rivers, P. Q., Bishop's Palace.
De Nys, H., *c.s.s.r* (Q), Ste. Anne de Beaupre, P. Q.
Depignny, J. (Q), Quebec, P. Q.
Derling, John *c.ss.r.* (To), Toronto, Ont., 141 McCaul st.
Derome, A. (M), Montreal, 399 rue St. Denis.
— J. A. (M), St. Michael de Napierville, P.Q.
— J. A. (V), Ste. Agnès de Dundée, P. Q.
— J. B. (Q), Grosse-Ile, P. Q.
— P. (M), St. Damian, Berthier Co., P. Q.
Désaulniers, A. (Nic), Stanfold, P. Q.
Desautels, A. (V), St. Lazare, Vaudreuil Co., P. Q.
— Th., *s.j.* (St M), Wikwemikong, Ont.
Descarries, Chas. (M), St. Henri des Tanneries, banlieue Montreal, P. Q.
— J. (M), Ste. Cunégonde, banlieue Montreal, P. Q.
— J. G. (M), Montreal, P. Q., 306 rue Richmond.
— L. T. (Sher), Valcourt, Shefford Co., P. Q.
— R. (M), St. Henri des Tanneries, banlieue Montreal, P. Q.
Deschamps, A. E. (M), Montreal, P. Q., 599 St. Denis st.
— L. M. (Sher), North Stukely, P. Q.
Deschênes, Elie (Jol), Joliette, P.Q., College.
— H. (Q), Ancienne Lorette, P.Q.
— Jos. (Jol), Ste. Marie Solomee, Montcalm Co., P. Q.
— L. P. M. (Q), St. Samuel, Beauce Co., P. Q.
— S. (Q), Beauport, P. Q.
— V. (M), Montreal, P.Q., 247 rue Maisonneuve.
— V. (M), Montreal, P. Q., 47 rue Maisonneuve.
Descoteaux, F., *s.j.* (St B), St. Boniface, Man., College.
— N. (Nic), St. Sylvère, Nicolet Co., P. Q.
Deserre, Stephane, *c.s.v.* (V), Rigaud, P. Q.
Desforges, M., *s.j.* (M), Sault au Recollet, P. Q.
Desfosses, E., *c.s.c.* (M), NotreDame deGrâce, P. Q.
Deshais, C. (St B), La Broquerie, Man.
Désilets, A. (Nic), St. Elphege, Yamaska, Co., P. Q.
— Aldéric, *o.m.i.* (M), Montreal, P.Q., 107 rue Visitation.
— G. (Nic), Arthabaskaville, P. Q.
Desjardins, A. (Ott), South Indian, Ont.
— A. (M), Ste. Thérèse, P. Q.
— B. (Q), St. Antonin, Témiscouata Co., P.Q.
— E., *s.j.* (M), Montreal, P. Q., St. Mary's College, Bleury st.
— George (Q), Quebec, P. Q., Seminary.
— H. (Q), St. David de l'Aube-Rivière, Lévis Co., P. Q.
— J. (Ott), Buckingham, P. Q.
— J. Ott), Luskville, P. Q.
— J., *s.j.* (St M), Thessalon, Ont.
— J. A., *c.s.v.* (M), Ouremont, near Montreal, P. Q., Juvenate.
— J. R. (Q), Mastal, P. Q., Asylum.
— M., *o.m.i.* (Pem), Ville Marie, Pontiac Co., P. Q.
— P., *o.p.* (St H), St. Hyacinth, P. Q., Dominican Convent.
Desmarais, A., *o.m.i.* (Ath), Lesser Slave Lake, via Edmonton, N. W. T.
— A. (Nic), Arthabaskaville, P.Q.
— P. N. (St H), Sorel, P. Q.
Desnoyers, A. (M), Montreal, P.Q., 1161 rue de Montigny.
— Az. (St. Hy.), St. Hyacinth, P. Q., St. Anthony's Asylum.
— P. C. R. (St Hy), Sorel, Mt. St. Bernard, P. Q.
— S. D. R. (St Hy), St. Théodore, Bagot Co., P. Q.
Désourdy, G. A. (St Hy). St. Ours, P. Q.
Desroches, E. (Jol), L'Epiphanie, P. Q.
— O. Hild. (Q), Quebec, St. Jaques-Cartier Parish, P. Q.
Desrochers, C. (Jol), L'Epiphanie, P. Q.
— Chrysost. (Q), Quebec, P. Q., Seminary.
— J. E., *c.s.v.* (Jol), Joliette, P. Q., Novitiate.
— P. A. (Nic), St. Gregoire, Nicolet Co., P.Q.
Desrosiers, Francis (Sher), retired, Sorel, P. Q.
— J. (V), St. Timothée, Beauharnois Co., P.Q.
— J. B. (Jol), St. Damien, Berthier Co., P. Q.
— J. Matthias (St B), St. Antoine d'Aubigny, Man.
— J. P. (M), Ste Marguerite, P. Q.
Desroslers, J. T. P. (Jol), St. Barthelemy, P. Q.
— L. A., *c.s.v.* (Jol), Joliette, P. Q., College.
— M., *c.s.v.* (M), St. Jean Baptiste, P. Q.
— M. (M), Montreal, P. Q., St. Henri des Tanneries.
— P. T. (M), Montreal, P. Q., 390 rue Guy.
— W., *c.s.v.* (M), St. Remi de Napierville, P. Q., College.
Desserre, M. *c.s.v.* (V), Rigaud, P. Q., College Bourget.
Destroismaisons, L. M. (Q), Newbois, P. Q.

Désy, J. E. *s.j.*, (Q), Quebec, P. Q., Manresa Villa.
Deutscher, Dom Chas., *c.r.i.c.* (St B), St. Alphonse, Man.
Deveaux, J. M. (Hal), Halifax, N. S., St. Patricks.
Devlotor, L., *s.j.* (M), De Lorimir P.O., P. Q., Rachel st.
Devine, Edw., *s.j.* (M), Nome, Alaska.
— F. M. (Pem), Osceola, Ont
Devlin, Bernard, *s.j.* (M), Montreal, P. Q. College, Bleury st.
— J. (Q), Quebec, P. Q.
Déziel, L. Ans. (Q), Beauport, P. Q.
Dimberton, Leon, *s.s.* (M), Montreal, P. Q., 1181 Sherbrooke st.
Dion, A. (Q), Quebec, P. Q., Seminary.
— A., *o.p.* (M), Notre Dame de Grace, banlieue Montreal, P. Q.
— G., Very Rev., *c.s.c.* (M), St. Laurent, Jacques-Cartier Co., P. Q.
— G. E. (St Hy), St. Simon, Bagot Co., P.Q.
— J. (Q), Quebec, P. Q., Hôtel-Dieu, Charlevoix st.
— J. Aurelian (Q), St. Raymond, P.Q.
— J. E. E. (St Hy), St. Simon, Bagot Co.,
— J. W. (Rim), Notre Dame des Sept Douleurs, P. Q.
— Ls. (Q), Quebec, Stadaconda, P. Q.
— P. N. (Rim), Tessierville, P. Q.
Dion, P. (Q), St. Ephrem de Tring, Beauce Co., P. Q.
Dionne, Benj. (Q), Mt. Carmel, Kamouraska Co., P. Q.
— C., Frs. (Q), Levis, P. Q.
— Emile (Q), Beauceville, Beauce Co., P.Q.
— Elzear (Q), Ste. Anne de Lapocatière, P.Q., College.
— H. A. (Q), St. George, Beauce Co., P. Q.,
Divet, A., *eud.* (St L), Moisie, Sept. Isles, P. Q.
Dixneuf, V., *c.m.* (Ott), Cummings Bridge, Ont.
Dixon, N. (Lon).
— P. W. (Chat), Newcastle, N. B.
Dodier, V. (Sher), St. Adrien de Ham, P.Q.
Dodsworth, Cyril, *c.ss.r.* (To), Toronto, Ont., 141 McCaul st.
Doherty, Wm. *s.j.* (M), Montreal, P. Q., St. Mary's College.
— G. (To), Toronto, Ont., St. Caecilias.
— J. (Ham), Arthur, Ont.
Dollard, J. P. (To), Uptergrove, Ont.
— Wm. (St J), Johnville, N. B.
Donaldson, Jos. (Q), Cranbourne, P. Q.
Donat, *trappist* (M), Notre Dame du Lac des Deux Montagnes, P. Q.
Donckele, G., Very Rev. (Van), Kuper Island, B. C.
Donnelly, J. E. (M), Montreal, P. Q., 351 St. Antoine st.
— J. V. (HG), Bay de Verde, N. F. L.
— P. (Hal), Dartmouth, N. S.
Donovan, D., *s.j.* (Ham), Guelph, Ont.
— P. J. (Ham), Dunville, Ont.
Doody, Wm. J. (Hal), Spring Hill, N. S.
Dorais, E. (St A), Lamoureux, Alberta.
— J. B., *o.m.i.* (St B), St. Charles Selkirk, Man.
— John de la Croix (V), Valleyfield, P. Q.
— L. (St Hy), St. Antoine de Vercheres, P. Q.
Doré, P. (Hal), Saulnierville, N. S.
Dorval, F. (M), Montreal, P. Q., 796 rue Ste. Catherine.
— Gustave (Van), Fulfort Harbor, B.C.
Dorvaux, J. E., *s.s.* (M), Montreal, P. Q., 1197 Sherbrooke st.
Doucet, Jos. R. (Chat), L'Amec, N. B.
— Leo, *o.m.i.* (St A), Piegan Reserve, N. W. Ty.
— S. J. (Chat), Grand Anse, N. B.
Doutney, W. P. (S J), St. Kyran's, N. F. L.
Douville, J. A. Ir., Rt. Rev. Mgr. (Nic), Nicolet, P. Q., Seminary.
Dowdall, P. S. (Pem), Eganville, Ont.
Downey, D. (Lon), Windsor Essex Co., Ont.
Doyle, E. (St J), Milltown, N. B.
— Emmet (Ham), Freelton, Ont.
— James (K), Brockville, Ont.
— M. M. (An), Lochaber, N. S.
— P. (Char), Vernon River, P. E. I.
Doyon, C. *o.p.* (St. H), St. Hyacinth, P. Q., Convent.
Dozois, J., *o.m.i.* (T R), Cap de la Madeleine, P. Q.
— L. J. (M), L'Assomption, P. Q.
— S., *o.m.i.*, Very Rev. (M), Montreal, P. Q., 107 rue Visitation.
Drapeau, J. O. (Rim), Trois Pistoles, P. Q.
Drean, J. M., *eudist* (Rim), Pointe au Pierre, P. Q.
Drolet, Jos., *s.j.* (St M), Garden River, Ont.
Drost, B (Q), Quebec, P. Q., 41 Remport st.
Drouet, P. M., *o.m.i.* (Ott), Hull, P. Q.
Drousset, J., *s.m.* (Ott), Monte Bello, P.Q.
Drummond, Louis, *s.j.* (St B), St. Boniface, Man., College.
Dubar, V. *c.ss.r.* (Q), Ste. Anne de Beaupre, P. Q.
Dubé, H. (Q), St. Jean Port-Joli, P. Q.
— M. (Q), St Apolline, Montmagny, P. Q.
Dube, O., *s.s.s.* (M), Montreal, P. Q., 490 Mt. Royal ave.
— P., *c.s.v.* (Jol), Joliette, P. Q., College.
— P. (Q), Levis, P. Q., Hospice St. Joseph, retired.
Dubeau, B. S. (M).
Dubois, Damase, *o. m. i.* (St A), Calgary, Alberta, N. W. Ty.
— N. (M), Montreal, P. Q., Jacques-Cartier Normal School.
— O. (Jol), St. Esprit, Montcalm Co., P. Q.
— O. (Nic), St. Sylvere, P. Q.
Dubreuil, J. A. (St Hy), St. Hyacinth, P. Q., Seminary.
Dubuc, A. P. (M), Montreal, P. Q., 209 rue Lagauchetiere.
— L. A. (M), Viauville, Banlieue, Montreal, P. Q.
— Ls. N. (M), Montreal, P. Q., St. Héléne Parish.
Dubuc Z. E. (M), Boucherville, P. Q.
Ducharme, A. (St. H), St. Roch, P. Q.
— Basil (Ott), Ste Rose de Lima, P. Q.
— Charles, Very Rev., *c.s.v.* (M), Outremont, P. Q.
— Gaspard, *c.s.v.* (V), Rigaud, P.Q., College.
— H. (Jol), L'Epiphanie, P. Q.
— J. (M), Contrecoeur, P. Q.
— L., *c.s.v.* (M), St. Remi de Napierville, P. Q., College.
— V. (Jol), St. Felix de Valois, P. Q.
Duchausois, J. D., *o.m.i.* (Ott), Ottawa, Ont., Juniorate.
Duchein, F. A., *s.s.* (M), Montreal, P. Q., 1197 Sherbrooke st.

Duchene, Edmond (Chic), Chicoutimi, P. Q.
Duchesneau, L. E. (Hal), absent on leave.
Duckett, W., *s.s.* (M), Lac des Deux Montagnes, P.Q.
Ducot, P., *o.m.i.* (Mack), Good Hope, via Edmonton, Alta, N. W. T.
Dufault, D. E. (M), retired, sick.
— O. (V), Ste. Justine de Newton, Vaudreuil Co., P. Q.
Duffus, Charles J. (K), Kingston, Ont., House of Providence.
Duffy, J. (St B), Manitou, Man.
— Peter V. (Chat), Red Bank, N. B.
Dufort, J. (M), L'Assomption, P. Q.
Dufour, A. (M), St. Canut, P. Q.
— Clet. (V), Valleyfield, P. Q.
— Elz. (Rim), Cap Chat, Gaspé Co., P. Q.
— Paul (St J), Notre Dame, Kent Co., N.B.
— Th. (Chic), St. Andre, Lac St. Jean Co., P. Q.
Dufresne, D. O. R. (Chic).
— J. A. (Sher), Windsor Mills, P. Q.
— Joseph (St B), Lorette, Man.
— J. W. (Sher), retired: Windsor Mills, P.Q.
— S., *s.j.* (Pet), Bying Inlet, Parry Sound, Ont.
Dugal, F. (Chat), Grand Falls, N. B.
— L. N., Very Rev. (Chat), St. Basil, Madawaska Co., N. B.
Dugas, A., Very Rev. (St B), St. Boniface, Man.
— Alp. (Jol), Joliette, P. Q., Cathedral.
— Chas. A. (V), St. Clet, Soulanges Co., P.Q.
— E. (Jol), L'Epiphanie, P. Q.
— E. (M), Ste. Anne des Plaines, P. Q.
— G. (M), Ste. Anne des Plaines, P. Q.
— G. (Jol), Joliette, P. Q., Cathedral.
— J., *s.j.* (St B), St. Boniface, Man., College.
— L. N., *s.j.* (St M), Fort Williams West, Algoma District, Ont.
— N. A. (M), Maisoneuve, P. Q.
Duguay, L. E. (T R), St. Barnabe, P. Q.
Duhamel, J. (V), Ile Perrot, Vaudreuil Co., P. Q.
— H. L. (St Hy), St. Pie, P.Q.
Duhamel, V., *c.s.v.* (Jol), Poliette, P. Q., Novitiate.
— V. X. (M), Montreal, P.Q., 127 St. Denis st.
Duhaut, A., *o.m.i.* (Ott), Hull, P. Q.
Dulac, F. X. Ad. (Q), St. Marcel, Islet Co., P. Q.
Dulin, J. G. (Aal), Alexandria, Ont.
Dumais, F. A. (Q), Levis. P.Q.
— Jos. F. (Q), St. Magloire, Bellechasse Co., P. Q.
— Ludger (Q), Ste. Anne de Lapocatière, P.Q., College.
Dumas, G., *c.s.v.* (Jol), Joliette, P. Q., Novitiate.
— Jos. (Chic), Baie St. Paul, P. Q.
— Th. (Q), St. Mathias of Cabuno, P. Q.
Dumesnil, A., Very Rev. (StHy), St. Hyacinth, P. Q., Seminary.
— D., *s.j.* (St M), Sudbury, Ont.
Dumont, E., *c.ss.r.* (Q), Ste. Anne de Beaupre, P. Q.
— Jos. (Q), Levis. P. Q., College
— J. N. (Chat), Winding Ledges P. O., N. B.
Dumontier, F. (Q), Lévis, P. Q., St. Joseph's Hospice.
Dumoulin, Adolphe (St B), St. Jean Baptiste, Provencher Co., Man.
Du Mouchel, A. P., *c.s.b.* (Tor), Toronto, Ont., St. Michael's College.
Dunn, J. (Ott), South Gloucester, Ont.
— J. (Lon), Parkhill, Ont.
Dupay, J., *c.m.* (Ott), Cummings Bridge, Ont.
Dupé, J. M., *o.m.i.* (A-M), Wabaskaw Lake, via Edmonton, N. W. Ty.
Dupligne, J. (M), Montreal, P. Q., 164 Cote des Neiges.
Dupin, C., *o.m.i.* (A-M), Vermillion, via Edmonton, N. W. Ty
Dupire, L. F., *o.m.i.* (A-M), Great Slave Lake, via Edmonton, N. W. Ty.
Duplessis, A. (M), Vercheres, P. Q.
Dupont, A. (Q), St. Anne de Lapocatiere, P. Q., St. Ann's College.
Dupont, C. F. (Q), St. Victor, Beauce Co., P. O.
— J. (M), Montreal, P. Q., 393 rue Rachel.
Duport, Fr., *o.m.i.* (Mack), Fort Rae, via Edmonton, Alta., N. W. T.
Dupras, Jos. (M), Montreal, P. Q., 83 rue St. Andrews.
Duprat, P. C. (Jol), Muscouche, P. Q.
Dupré, L. L. (St Hy), St. Hyacinth, P. Q., Villa Bedina.
Dupret, F. H., *s.s.* (M), Montreal, P. Q., 164 Cote des Neiges road.
Dupuis, F. (Q), Sillery, P. Q.
— H. (M), retired: Montreal, P. Q., St. Edouard.
— J. B. C. (Q), Cap Blanc, P. Q.
— J. N. O. (Q), Montreal, P.Q., 172 Laval ave.
— John, *c.m.* (K).
— O. C., (Pet), Sturgeon Falls, Ont.
— Odilon (Q), St. Denis Kamouraska, P. Q.
— Vit. (Jol), St. Cuthbert, P. Q.
Dupuy, A. S. (St Hy), Abbotsford, P. Q.
— J. B., Very Rev. (St Hy), St. Hpacinth, P. Q., Precious Blood Convent.
Duquette, N. Jos. (Pem), Renfrew, Ont.
Durand, J., *c.m.* (Vic), Quamichan, B. C.
Duret, T. C. (Rim), Paspébiac, P. Q.
Durivage, J. B. C. (M), Lachenaie, P. Q.
Durocher, C. (Jol), St. Norbert, Berthier Co., P. Q.
— E., *s.j.* (M), Montreal, P. Q., DeLorimier P. O.
— J. Ad. (V), Ile Perrot, P.Q.
— J. B. (St Hy), St. Hyacinth, P. Q., St. Anthony's Hospital.
— J. B. (Nic), Drummondville, P. Q.
Dusablon, L. Arth. (TR), Three Rivers, P. Q., Bishop's Palace.
Dussault, E. (T R), Three Rivers, P. Q.
Dussere-Telmon, P. (Ott), Vankleek Hill, Ont.
Dutilly, L. A. (St Hy), Ste. Pudentienne, P. Q.
Dutour, J. E. (Chat), Acadiaville, N. B.
Duval, Aug. (Rim), Rimouski, P. Q., Cathedral.
Duvic, J. M., *o.m.i.* (Ott), Ottawa, Ont., University.
Dydyk, Soson (St A), Rabbit Hill, N.W.T.

East, J. U. (Q), St. Nérée, P. Q.
Ecrément, F. X. E. (M), Ste. Cunégonde, banlieue Montreal, P. Q.
— J. A. (M), Longueil, P. Q.
Edge, S. (Nic), Notre Dame de Pierreville, Yamaska Co., P.Q.

Edouard, *trappist* (Chic), Mistassini, Lac St. Jean Co., P. Q.
Egan, D. J. (Lon), London, Ont., Cathedral.
— J. J., Very Rev. (To), Barrie, Ont.
Egenolf, J., *o.m.i.* (Sas), Ile a la Crosse, Sask., N. W. T.
Egloff, L. (Q), Quebec, P. Q.
Eichelsbacher, G., *o.m.i.* (Mak), Hunker, Yukon District, N. W. T.
Ellermann, Hermenegild, *o.f.m.* (Lon), Chatham, Ont.
Emard, Th., *o.m.i.* (St B), Rat Portage, Ont.
Emery, A. (Lon), Kinkora, Ont.
— J. E., *o.m.i.*, Very Rev. (Ott), Ottawa, Ont., University.
Enfrin, Jules (St B), St. Adolphe, Man.
Englert, Joseph (Ham), Galt, Ont.
Epinard, Victor (St B), Notre Dame de Lourdes, Man.
— V. (Ott), Annunciation, P.Q.
Eravert, E., *eud.* (St L), Ste Claire, P. Q.
Ethier, Arcade (St A), Morinville, Alta., N. W. T.
— Avila (M), Coté St. Paul, P. Q.
— J. (Ott), Rockland, Ont.
— P. (St H), Ste. Marie de Monnoir, P.Q.
Evain, S., *o.m.i.* (Pem), North Temiskaming, P. Q.

Fafard, E. S. (Q), St. Joseph, Lévis Co., P.Q
— F. X., *o.m.i.* (Pem), Albany, Hudson Bay P. O., P. Q.
Faguy, F. X. (Q), Quebec, P.Q., Square Notre Dame.
Fahey, J. (M), Montreal. P.Q., 267 rue Center.
Falher, P., *o.m.i.* (A-M), Lesser Slave Lake via Edmonton, Athabaska.
Fallon, J. P., *o.m.i.* (Ott), Ottawa, Ont., University.
Fanteaux, N. (M), St. Theresa, P. Q., College.
Farrelly, Rt. Rev. Mgr. Jas. (K), Belleville, Ont.
Faubert, A. (V), Coteau du Lac, P. Q.
Faucher, A. A. (Q), Quebec, P. Q., Hotel Dieu, Charlevoix st.
— Amédée (Q), Lévis, P. Q., College.
— J. O. (Q), Ancienne Lorette, P. Q.
— Jos. Octave (Pem), Aldfield. P. Q.
Faure, A., *o.m.i.* (Ott), Ottawa, Ont., Scholasticate.
— C. F., *o.m.i.* (Ott), Ottawa, Ont., University.
Favreau, H. (Sher), Sherbrooke, P. Q.
Fay, Patrick (Ott), Farrelton, Ont.
Féat, P. M., *o.m.i.* (Ott), Hull, P. Q.
Feeney, J. J. (Ham), Acton, Ont.
Fehrenbach, John, *c.r.* (Ham), Berlin, Ont., St. Jerome's College.
Ferdinand, P., *o.m.cap.* (R), St. Anne de Restigouche, P. Q.
Ferguson, M. J., *c.s.b.* (Lon), Sandwich, Ont., Assumption College.
Ferguson, T. L. (Ham), Hamilton, Ont., Cathedral.
Ferland, Apollinaire (St B), St. Antoine des Prairies, Man.
— N. (Jol), St. Alexis, P. Q.
Ferreri, Vincent (Pem), Vinton, P. Q.
Ferron, H., *s.j.* (St M), Massey, Ont.
— Joseph C. (T R),
— O. (Ott), St. Remi d'Amherst. P. Q.
Ferron, T. (Lon), St. Thomas, Ont.
Ferroux, M. (St A), Red Willow, Alto., N.W. T.
Feuiltault, J. A. (Q), St. Honoré de Shenley. P. Q.
— J. E. (Q), La Beauce, P. Q.
Filas, Platonides (St A), Wostok, N. W. T.
Filiatrault, E. (St Hy), St. Jude, P. Q.
— H., *s.s.* (M), Montreal, P. Q., 1710 rue Notre Dame.
— J. E., *s.s.* (M), Montreal, P. Q., 1710 rue Notre Dame.
— T., *s.j.* (M), Sault au Recollet, P. Q.
Fillion, P. D. (Ott), St. Adolphe d'Howard, P. Q.
Fillaudeau, L., *c m.* (Ott), Cummings Bridge, Ont.
Fillion, D. (StB), St. Jean-Baptiste, Provencher Co., Manitoba.
— J. Hector (Q), Ste Anne de la Pocatiere, P. Q.
— M. (Q), St. Raymond, Portneuf Co., P. Q.
— Ph. (Q), Quebec, P. Q., Seminary.
Filteau, J. A. (Q), Quebec, Laval University.
Finn, W. P. (H G), Fogo, N. F. L.
Finnegan, T. (To), Colgan, P. Q., Ont.
Fischer, Anthony, *c.r.* (Ham), Berlin, Ont. St. Jerome's College.
Fiset, L. N. (Q), Notre Dame de Lourdes, P. Q.
— Peter (An), Cheticamp, N. S
Fisett, A., *c.ss.r.* (M), Montreal, P. Q. Hochelaga, 98 rue Notre Dame.
— E. C. (Sher), Sherbrooke, P. Q., St. Mary's Church.
Fissier, W. (Vic), Victoria, B. C.
Fitz Henry, R. H., *c.s.c* (M), St. Laurent, P. Q.
Fitzgerald, G. (Ott), Ottawa, Ont., Notre Dame Church.
— T. J. (Chat), Pokemouche, N. B.
Fitzpatrick, J., *o.m.i.* (St A), Calgary, Alta
— M. F. (Pet), Ennismore, Ont.
— T. (Al), Dickinson's Landing, Ont.
Fleming, John (K), absent on leave.
— T. F. (Pet), Kearney, Ont.
Flynn, Edmond, *c.ss.r.* (M), Montreal, P. Q., 32 rue Bassin.
Foerster, Stephan (Ham), New Germany, Ont.
Foisy, J. A. (St Hy), Henryville, P. Q.
Foley, J. (Ott), Fallowfield, P. Q.
— J. M. (Al), Lancaster, Glengarry Co., Ont.
— Wm. J. (Hal), Tusket Wedge, N. S.
Fond, B., *s.j.* (M), Montreal, P. Q., St. Mary's College.
Fontaine, J. A. (St Hy), St. Hyacinth, P.Q., Hotel Dieu.
Forbes, J. (Q). Quebec, P. Q., 41 Remport st.
— J. G. L. (M), Ste Anne du Bout de l'Isle, P. Q.
Forcier, Jos. (Nic), St. Gertrude, Nicolet Co., P. Q.
Forest, C. C., *c.s.v.* (St Hy), St. Denis du Richelieu, P. Q., College.
— F. X., *c.s.v.* (Jol), Joliette, P. Q.
— O. (M), Chertsey, P. Q., St. Theodore's.
Forget, Albert (Ott), Bouchette, Ottawa Co., P. Q.
— D., *o.m.i.* (Ott), Hull, Ottawa Co., P. Q.
— I. F. (M), St. Colomban, Deux Montagnes Co., P. Q.
— J. U. (Ott), Embrun, Ont.
— Jovide (Pem), Bonfield, Ont.
Forner, A. L. *o.m.i.* (Sas), Alvena, P. O., N. W. T.
Fornier, H., *s.j.* (M), DeLorimier, P.Q.
Forster, D. (Lon), Mt. Carmel, Ont.

Fortier, H. (Q), Levis, P. Q., College.
Fortier, J., *o.m.i.* (Ott), Ottawa, Ont., University.
— L., *c.ss.r.*, (M), Montreal, P. Q., St. Anne 32 Bassin st.
Fortin, A. (Q), Leclercville, P. Q., Ste. Emmélie's Church.
Foucher, J. A. (M), Montreal, Hochelage, P. Q.
— J. E., *c.s.v.* (Jol), Joliette, P. Q.
Fougerat, L., *s.j.*, (M), Montreal, P. Q., De Lorimer P.O.
Fouillet, Joseph, *s.j.* (M), Montreal, P. Q., De Lorimier P.O.
Fouquet, Leo, *o.m.i.* (N W), Mission City, B.C.
Fournet, P. A., *s.s.* (M), Montreal, P.Q., 1181 Sherbrooke st.
Fournier, C. (Q), Levis, P. Q., College Notre Dame.
— F. M. (Rim).
Fourouge, G. A. (M), Lachine, P .Q.
Fox, M., *s.j.* (M), Montreal, P. Q., Loyola College, 68 rue Drummond.
— Wm. (A), Alexandria, Ont.
Frachon, A. *c.s.b.* (T), Toronto, Ont., St. Basil's.
Francœur, J. L. (Ott), South Casselman, Russell Co., Ont.
— L. N. (Sher), retired, res.: Lake Aylmer. P. Q.
Francoeur, R. P., *o.m.i.* (M), Lachine, P. Q.
François d'Assise, *trappist* (M), La Trappe, Oka, Lac des Deux Montagnes Co., P. Q.
Francois, L., *s.s.* (M), Montreal, P. Q., 164 Cote des Neiges Road.
Frapart, A. (Miq), St. Pierre-Miquelon, North Am.
Frapsance, E., *o.m.i.* (A M), Rivere-aux-Foin, via Edmonton.
Fraser, George (Q), Ste. Anne de Lapocatière, P.Q.
Fraser, H. E. (Sher), St. Hubert du Spalding P. Q.
— John J. (An), Brook Village, Inverness Co., N. S.
— James (An).
Frechette, J. (Jol), Joliette, P. Q., College.
Fréchette, J. H. (Q), St. Claire, Dorchester Co., P. Q.
French, F. L. (Pem), Brudenell, Opeongo Road. Ont.
— I. A. (Pem), Killaloe, Ont.
Frenette, E. (Q), St. Jean Port-Joli, Islet Co., P. Q.
Frenette, F., *c.s.v.* (M), St. Remi de Napierville, P. Q., College.
— F. X. Eugene (Chic), Chicoutimi, P. Q., Bishop's House.
Frigon, J. B., *o.m.i.* (St B), Winnipeg, Man., St. Mary's.
Froc, M., *o.m.i.* (Ott), Ottawa, Ont., Convent of the Gray Nuns.
Fuma, F.G., *c.s.b.*(To), Toronto, Ont.College.
Fusey, E. (T R), Three Rivers, P. Q., Cathedral.
Fyrne, Anthony (St J), St. John, N.F.L.

Gabillon, V., *o.m.i.* (Sas), Boucher, Saskatchewan, N.W.Ty.
Gadbois, J. O. (St Hy), St. Ignace de Stanbridge, P. Q.
Gagné, C. E. (Q), Quebec, P. Q., St. Ours st.
— Cyp.(Rim), Ste. Angèle de Mérici, Rimouski Co., P. Q.
— Jacob (Rim), Maria, Bonaventure Co., P.Q.
— L. (Q), St. Ferdinand de Halifax, Megantic Co., P. Q.
Gagne, Normand (Chic), Metabetchouan, P. Q.
— P., *o.m.i.* (Ott), Mattawa, Ont.
— P. M. (Rim), Metis, P. Q.
Gagnier, A. L. (V), Ste. Barbe, Huntingdon Co., P.Q.
Gagnieur, A. *s.j.* (M), Montreal. P. Q., 68 Drummoud st.
Gagnon, A. (Ott), Powell, Lanark Co., Ont.
— A. O. (Sher), Sherbrooke. P. Q., Seminary.
— Ad. (Q). St. David de l'Aube Riviere, P.Q.
— C. H., *s.s.* (M), Montreal, P. Q., 164 Cote des Neiges.
— C. O., Mgr. (Q), Quebec, P. Q., Hospice St. Charles, rue Gignac.
— E. (Rim), S. Eusebe de Cabano, P. Q.
— F. C. (Q), Quebec, P. Q., Seminary.
— G. (Rim), Ste. Felicite, P. Q.
— G. H., jr. (Chic), St. Fulgence, P. Q.
— George, sr. (Chic), St. Jerome, P. Q.
— H. s.s. (M), Montreal, B.Q., 164 Cote des Neiges road.
— J. (M), St. Isidore, Laprairie Co., P. Q.
— J. (M). Montreal, P. Q., 393 rue Rachel.
— Jos. (Q), Lac Noir, Megantic Co., P.Q.
Gagnon, L. (Nic), St. Bonaventure d'Upton, Drummond Co., P. Q.
— L. A. (Q), Fraserville, P. Q.
— L. J. (Q), Ste. Famille, Ile d'Orléans, P. Q.
— Louis (Chat)St.Isidore, Gloucester Co. N.B.
— Ls. (Chic), Metabetchouan. P.Q.
— Lucien (Jol), St. Zénon, Berthier Co., P Q.
— N. (Rim), Ste. Flavie, Rimouski Co., P. Q.
Gaire, J. (St B), Stanchope, Assin.
Galerneau, J. E., (Q), St. Ferreol, P. Q.
— Isaie (Q), Montmagny, P. Q.
Gallagher, E. F. (To), Toronto Junction, Ont.
— J., (V), Valleyfield, P. Q. College.
Gallant, F. X. (Char), St. Anthony's, Prince Co., P. E. I.
Gallant, Jos. (Char), Charlottetown, P. E. I., College.
— Lubin (An), Arichat, N. S.
— T. (Char), Charlottetown, P.E.I.
Gallix, Etienne, *eud.* (St L), Riviere Magpie, P. Q.
Gallix, J., *eudist* (St L), Riviere Magpie. P.Q
Galerneau, C. (Q), Quebec, P. Q, Hospice st., Antoine.
Galtier, E., *bl.sacram.* (M), Montreal, P. Q., 320 Mt. Royal ave.
Galvin, P. J. (Pet), Peterborough, Ont.
Gandos, H. C. (St B), Hotetterie, Assin.
Gannon, Michael, *c.ss.r.* (Q), Quebec, 7 St. Stanislaus st.
Gapihan, J., *s.m.* (Ott), Cummings Bridge, Ont.
Garaix, J., *s.j.* (StB), St. Boniface, Man., College.
Garant, S., *c.ss.r.* (Q), St. Anne de Beaupre, P.Q.
Garceau, Jos. (T R), St. Leon, Maskinonge Co., P.Q.
—L. T., *s.j.* (M), Montreal, P.Q., Bleury st.
Garièpy, C. A. (Sher), Sherbrooke, P. Q., Seminary.
— N. A. (Sher), La Patrie, P. Q.
— Nap. (Q), Quebec, P. Q., Seminary.

Garneau, Adolphe (Q), Quebec, P. Q., Seminary.
— B. Ph. (Q), Quebec, P. Q., Seminary.
— F. (Q), St. Roch des Aulnaies, Islet Co., P.Q.
—F. X. (Q), retired.
Garnier, Dom Jean (Sas), Bonne Madonne P. O., Sask., N. W. T.
—, G., (St B),
— L., *eud.* (St L), St. Eugene de Manicouagan, P. Q.
— P., *c.r.i.c.* (St A), Vegreville, N.W.Ty.
Garrouteight, H. s.s. (M), Montreal, P.Q., 1197 rue Sherbrooke.
Garon, D. (Q), Chaudier-Station, P. Q.
— E., *o.m.i.* (St B), Wolsely, Assiniboia.
— Ls. (Q), Newbois, Levis, P. Q.
— P. (Ott), Masham Mills, Ottawa Co., P. Q.
— S. (Q), Notre Dame des Anges de Montauban, P. Q.
Gascon, Joseph (Ott), Grenville, P. Q.
— S. (M), St. Theresa, P. Q., College.
— Z., *o.m.i.* (St B), Fort Alexander, Man.
Gasté, J., *o.m.i.* (Sas), Prince Albert, N.W.Ty.
Gaston, H. C. (St B), Hotetterie, Assin.
—, Fr. *o.f.m.* (M), Montreal, P.Q., 1222 Dorchester st.
Gates, H. (M), L'Assomption, P. Q., College.
Gaudet, J. (Char), Charlottetown, P.E.I., Cathedral.
— J. T. (Jol),
— Jos. (Jol), L'Epiphanie, L'Assomption Co., P. Q.
Gaudin, J. Ant., *s.s.* (M), Montreal, P. Q., 1710 rue Notre Dame.
Gaudreau, G. (St Hy), St. Hilaire, Rouville Co., P. Q.
Gaudreault, Am. (Chic), St. Placide, Charlevoix Co., P. Q.
— Arthur, (Chic), Chicoutimi, P.Q., Seminary.
— H. (Chic), Mille Vaches, P. Q.
Gaulin, N. H. G. (Sher), Ste. Cécile de Whitton, P. Q.
Gauthier, A. (Q), St. Basile, Portneuf Co., P.Q.
— A. (Ott), St. Faustin, Terrebonne Co., P.Q.
— E. (V), Beauharnois, P. Q.
— Ernest (Chic), *Malade.*
— F. (T R), St. Adelphe, Champlain Co., P.Q.
— Ferdinand (Rim), Gaspé Basin, P. Q.
— George (M), Montreal, P.Q., Cathedral.
Gauthier, H., *c.s.v.* (Jol), Berthierville, P. Q.
— Henry J., *s.s.* (M), Montreal, P.Q., 2021 rue Ste. Catherine.
— J. (M), Ste. Therese, P. Q.
— J. A. (M), Ste. Cunegonde, Baulieu, Montreal, P. Q.
— J. A., *c.s.v.* (M), St. Remi de Napierville, P. Q., College.
— J. F. R. (Chic), Petite Riviere, P. Q.
— Jean F. R., *eudist* (Chat), Caraquet, N.B.
— Jos. (Chic), St. Gedeon Lac Jean Co., P.Q.
— N. (St Hy), St. Damase, St. Hyacinth Co., P. Q.
— N. (M), St. Cleophas, P. Q.
— Oscar (M), Montreal, P. Q., St. Leon de Wesmount.
— P. C. (Char), St. Louis, Prince Co., P.E.I.,
Gauvageau, J. G. (Q), Quebec, P. Q., St. Joseph's Church.
Gauvin, Geo. B. (Chat), Campbellston, N.B.
— N. (Q), Quebec, P. Q., Hôtel-Dieu.
Gauvreau, Ant. (Q), Quebec, P.Q., St. Roch's Church, St. Joseph's st.
— C. L. (Q), Quebec, P. Q., St. Ours st.
— G., *o.m.i.* Ott)), Ottawa, Ont., University.
— P. (M), Notre Dame de Grace, Montreal, P. Q.
Gavary, J. A., *o.m.i.* (M), Montreal, P. Q., 107 rue Visitation.
Gay, C. (Ott), Gracefield, P. Q.
Gaynor, W. C. (St J), St. John, N. B., St. John the Baptist's Church.
Gearin, M. J. (To), Phelpston, Ont.
Gehl, J. J. (Ham), Formosa, Bruce Co., Ont.
— Wm. (Ham), Hamilton, Ont., St. Joseph's Church.
Gelen, F., *o.m.i.* (StB), Rivière-aux-Epinettes, Man.
Gélinas, A., (T R), Three Rivers, P. Q., College.
— D. (T R), St. Severe, St. Maurice Co., P. Q.
— D. (TR), retired; Yamachiche, P. Q.
— Em. (TR), Three Rivers, P. Q.
— Joseph (T R), Three Rivers, P. Q., College.
— Raph. (TR), St. Timothée, P. Q.
Gelly, T. (Q), L'Islet, P. Q.
Gena, A., *c.ss.r.* (Q), Ste. Anne de Beaupré, P. Q.
Gendre, M., *o.m.i.* (StA), Ewing, Alta, N.W.T.
— R. (StA), Inuisfail, N.W.Ty.
Gendreau, P. E. Very Rev., (St B), Rat Portage, Ont.
Gendron, Felix, Very Rev. (Chic), Montmagny, P. Q.
— L. E. (Sher), Auckland, P. Q.
— P. S. (St B), St. Daniel, Man.
— Z. O. (Rim), Rimouski, P. Q., Seminary.
Généreux, E. (Q), Levis, P. Q., College.
— Remi (Nic), Le Precieux Sang, Nicolet Co., P. Q.
Genest, J. A. E. (Sher), Sawyerville, Compton Co., P. Q.
— J. Oscar (Q), Quebec, P.Q., Seminary.
Genet, M. (Chat), Campbelltown, N. B.
Genier, A. (Ott), Rapide de l'Original, P. Q.
Geoffrion, C. (M), Montreal, P. Q., 172 Laval ave.
— L. (St H), St. Marie du Monnoir, P. Q., Seminary.
— N. (M), Montreal, P.Q., 796 rue Ste. Catherine.
— V. (M), Montreal, P. Q., St. Helene Parish.
Geoffroy, Eugéne, *c.s.v.* (Jol), Joliette, P. Q.,
Georget, F. M., *o.m.i.* (M), Montreal, P.Q., 107 rue Visitation.
Gerard, P., *c.m.* (Ott), Huberdeau, P. Q.
Gérin, D. (T R), St. Justin, Maskinongé Co., P. Q.
Germain, J., *o.p.* (StH), St. Hyacinth, P. Q., Dominican Convent.
Gervais, A. (Sher), Barnston, Stanstead Co., P. Q.
— J. (Q), Ste. Anne de Lapacotiere, P. Q., College.
— J. A. E. (St Hy), St. Hyacinth, P. Q., Seminary.
— L., (Jol), Joliette Co., P. Q., Cathedral.
— L. H., *o.m.i.* (T R), Cap de la Madeleine, P. Q.
— S. (Sher), Sherbrooke, Seminary.
Gibney, H. (To), Alliston, Ont.
Gignac, J. A. H. (Sher), Sherbrooke, P. Q., Cathedral.
— J. N. (Q), Quebec, P. Q., Seminary.
— Thomas, *c.s.b.* (To), Toronto, Ont., S Michael's.

Giguere, D. S. (Rim), St. Moise, P. Q.
Giguère, Jos. (M), L'Assomption, P. Q.
Gill, M. (St Hy), Granby, P. Q.
Gilles, J. A. M. (An), Grand Mira, N. S.
Gillies, D. (St. B), St. Andrews, Assiniboia.
Gillimain, A., *eud.* (Chat), Caraquet, N.B.
Gillis, D. (Rim), Douglastown, P. Q.
— D. J., Mgr. (Char), Indian River, P. E. I.
— Dougald, (An), Pictou, N. S.
— Hugh (An), Port Hawkesbury, N. S.
— R. J. (Char), St. Peter's Bay, P. E. I.
Gingras, A. (Q), Quebec Hospital, retired.
— Remi, (StH), Granby, P. Q.
Girard, A. (Chic), St. Urbain, Charlevoix Co., P. Q.
— Augustus P., *s.j.* (Q), Quebec, P. Q., 14 rue Dauphine.
— F. (Q), Quebec, P. Q., res. of Missionary Fathers of the Holy Cross.
— Fr., *o.m.i* (Ath), Lesser Slave Lake, via Edmonton, N.W.T.
— J., *c.s.c.* (Q), Quebec, P. Q., Scholasticate.
— J. Z. A. (Q), Notre Dame du Portage, P. Q.
— Joseph (Chic), St. Francois de Sales, Lac St. Jean Co., P. Q.
— P., *c.ss.r.* (St B), Yorktown, Assin.
Girot, E. E., *s.s.* (M), Montreal, P. Q., 390 rue Guy.
Giroux, A. *ss.* (M), Montreal, P.Q., 1197 rue Sherbrooke.
— Alex. R. (St B), La Broquerie, Man.
— E. (Q), St. Jean, Port Joli, P.Q.
— E. (Q), Levis, P. Q., College.
— G. (Q), Lorette, P Q.
— L. R. (St B), Ste. Anne des Chênes, Man.
— P., *o.m.i.* (A-M), Peel's River, via Edmonton, N. W. Ty.
— R. E., *o.m.i.* (A M). Sturgeon Lake, via Edmonton, N.W.Ty.
— T. (T R) Three Rivers, P. Q., Seminary.
Gladu, A. (Nic), St. Joachim deCourval, P.Q.
Gladu, L., *o.m.i.* (St B), Winnepeg, Man., St. Mary's Church.
Gnam, John (Lon), LaSalette, Ont.
— Phil. (Lon), Wyoming, Ont.
Gnür, B., *s.s.s.* (M), Montreal, P. Q., 490 Mt. Royal ave.
Godard, M. Very Rev., (St Hy), St. Hyacinth, P. Q., St. Anthony's Hospital.
Godbout, A. (Q), Quebec, P. Q., Convent of Sisters of Charity.
— Ovide (Q), Charlesbourg, P.Q.
— Pierre (Q), Indian Lorette, P. Q.
Godet, T., *s.s.s.* (M), Montreal P. Q., 490 Mt. Royal ave.
Godin, A. (M), Longue Pointe, P. Q.
— A. O. (Q), St. Augustin, Portneuf Co., P.Q.
— J. D. O. (Sher), Cookshire, P. Q.
— J. O. (V), Vaudreuil, P. Q.
Godreau, G. A. (St Hy), Ste. Marie de Monnoir, P. Q.
Goileau, E., *s.s.* (M), Montreal, P. Q., 1181 Sherbrooke st.
Gonneville, J. A. L., *c.s.v.* (M), St. Remi de Napierville, P. Q., College.
Gonthier, C., *s.j.* (M), Montreal, P. Q., St. Mary's College.
— C. D., *o.p.* (St Hy), St. Hyacinth, P. Q., Dominican Convent.
Gorman, Thomas, *s.j.* (M), Montreal, P. Q., 68 Drummond st.
Gosselin, A. H. (Q), St. Charles, Bellechasse Co., P. Q.
— Amédée (Q), Quebec, P. Q., Seminary.
— D. (Q), Charlesbourg, P. Q.
— F. (Q), Lévis, P. Q.
— Frs. J. (Q), Rome, Italy, Canadian College.
— F. X. (Q), Levis, Hotel Dieu.
— J. B. (Q), St. Eugène, Islet Co., P. Q.
— J. E. (Sher), Sherbrooke, P. Q.
— J. F. (Q), retired, Ste Anne de Lapacotiere, P. Q.
— L. (Q), St. Martine, Beauce Co., P. Q.
— M. (St Hy), Abbotsford, P. Q.
— O. (Q), Quebec, P. Q., Seminary.
Goudreau, G. (Q), St. Alphonse de Thetford, P. Q.
Gouin, Arthur (Q), East Broughton, P. Q.
— Chas. (Q), East Broughton, P. Q.
— P. Antoine (Nic), St. Pierre-les-Becquets, P. Q.
Goupel, M. M., *c.m.* (K), Bedford Mills, Ont.
Gourdon, C., *o.m.i.* (A M), Rivière-aux-Foin, N. W. Ty.
Goyet, J. M. J., *c.s.v.* (Jol), Berthierville, P. Q., College.
Goyette, A. (Sher), Barnston, P. Q.
— F. X. (V), Hemmingford, P. Q.
— W. (V), Valleyfield, P. Q., College.
Grace, Thos. J. (Hal), Herring Cove, N. S.
Grandbois, J. R. Em. (Q), Quebec P. Q., Seminary.
Grandfils, J. B., *o.m.i.* (Q), Quebec, P. Q., St. Sauveur Parish, Massue st.
Grandin, H., *o.m.i.* (St A), Lac La Biche, Alta, N. W. Ty.
Granger, R. (M), Montreal, P.Q., 796 rue Ste Catherine.
— S., *s.j.* (M), Caugnawaga, P. Q.
Granottier, F. X., *c.s.b.* (Ham), Owen Sound, Ont.
Grant R. (To), Lafontaine, Ont.
— R. (An) retired: Heatherton, N. S.
Gratton, Alex. (M), St. Cyprien, P. Q.
Gravel, E. (Nic), St. Pierre de Ducham, P.Q.
Gravel, T. (T R), St. Stanislas, Champlain Co., P. Q.
— T. (T R), Shawenegan, P. Q.
— Thos. (Rim), St. Bonaventure, Bonaventure Co., P. Q.
— Z. (M), Ste. Anne du Bout, P. Q.
Gravoueille, L., *s.j.* (M), Sault-au-Recollet, P.Q
Gray, F. G. (K), Kingston, Ont.
Grégoire, Oswald, *c.s.v.* (Jol), Rigaud, P. Q., College.
— Paul A. (Chic), Mistasinni, P. Q.
Grenier, A. (Sher), Buckland, Bellechasse Co., P. Q.
— E. (Nic), St. Grégoire, Nicolet Co., P. Q.
— J. *s.j.* (M), Sault-au-Récollet, P. Q.
Grenier, J. A., *s.j.* (Pet), Bying Inlet, Parry Sound District, Ont.
— J. A., *s.j.* (StM), Michipicoton Harbor, Ont.
— J. B. (T R), St. Tite, Champlain Co., P.Q.
— S (TR), Three Rivers, P. Q., Seminary.
Groetchel, K., *o.m.i.* (St B), Winnipeg, Man.
Grondin, L. E. (Pet), Ste. Anne de Lapocotiere, P. Q.
— P. (Q), St. Bruno, Kamouraska Co., P. Q.
Groulx, Eugène (Ott), Ottawa, Ont., Cathedral.
— J. E., *c.s.c.* (M), St. Laurent, Jacques-Cartier Co, P. Q.
— L. (V), Valleyfield, P. Q., College.
Guay, Arthur (Chic), Bergeronnes, P. Q.
— Chas., Mgr. (Q), St. Joseph, Levis Co., P.Q., Hospital.

Guay, J. D. A., (M), Montreal, P. Q. St. Denis Church.
— J. (Ott), Ripon, Ottawa Co., P. Que.
Gucheneuf, S. (M), Lachine, P. Q.
Gueguen, J. P., *o.m.i.* (Pem), N. Temiskaming, P. Q.
Guelo, J., *eud.* (Rim), Rimouski, P. Q.
Guerin, P., *o.m.i.* (Sas), Saskatoon, N.W.T.
Guertin, A. T. (St Hy), Notre Dame de Stanbridge, P. Q.
— Arthur, *o.m.i.* (M), Montreal, P. Q., 107 rue Visitation.
— E., *c.s.c.* (St H), St. Cesaire, P. Q.
Guertin, F., *o.m.i.* (Pem), Mattawa, Ont.
— Jos. Clem. (St Hy), La Presentation, P. Q.
— J. L. (St Hy), St. Liboire, P. Q.
— L., *c.s.c.* (St J), Memramcook, N. B.
— Remi (St Hy), St. Charles, P. Q.
Guibeau, E. *s.j.* (M) Montreal, P. Q., College, Bleury st.
Guibert, H., *s.s.* (M), Montreal, P. Q., 1669 rue Catherine.
Guilbault, A. M. (Ott), Gracefield, P. Q.
— C. D. (V), Huntingdon, P. Q.
Gulibault, L. (Jol), Joliette, P. Q., College.
— O. (M), Montreal, P. Q., 250 Pine ave.
Guilbeault, E. (Jol), St. Roch de l'Achigan, P. Q.
Guilbert, E. H. (St Hy), St. Ours, P. Q.
Guillaume, A. (Ott), Chéneville, P. Q.
Guillemette, E. (Nic), Stanfold, P. Q.
Guillemin, Fr., *eud.* (V), Valleyfield, P. Q., College.
Guillet, A. F. (St H), St. Ryacinth, P. Q., Seminary.
— C. A. (St Hy), St. Joachim, P. Q.
— J. W. (St Hy), Ste. Rosalie, P. Q.
— P., *o.m.i.* (St B).
Guilloux, A., *o.m.i.* (Sas), Cumberland, Sask., N. W. T.
Guillot, Adalbert, *c.ss.r.* (M), Montreal, Hochelaga.
— J. Alex. (Q), Levis P. Q., College.
Guimond, J. O. (M), St. Placide, P. Q.
Guimont, A. O. (Q), St. Casimir, P.Q.
— Jos. O. (Q), St. Damien, Bellechasse Co., P. Q.
— L. D. (Q), Cap St. Ignace, P. Q. (retired).
— M. (Nic), Arthabaskaville, P. Q.
— Roméo (Q), Quebec, P. Q. Seminary.
Guinane, J. J., *c.s.b.* (Lon), Sandwich, Ont.
Guinard, J. *o.m.i.* (Q), Maniwaki, P. Q.
Guindon, A., *s.s.* (M), Montreal, P. Q., 1181 Sherbrooke st.
Gunning, Andrew, *c.ss.r.* (Q), Quebec, P. Q., 7 St. Stanislaus st.
Guoy, F., *o.m.i.* (Mack), Providence, via Edmonton, Alta, N. W. T.
Guy, B. C. (Q), Ste. Hélène, Kamouraska Co., P. Q.
— George (Q), Kamouraska, P. Q.
— H. (Q), St. Anselme, Dorchester Co., P.Q.
— J. B. O. Very Rev. (St Hy), Ste. Rosalie, Bagot Co., P. Q.
Guy, P. (St J), Memramcook, N. B.

Habay, Fr., *o.m.i.* (Ath), Vermillion, via Edmonton, N. W. T.
Hage, H., *o.p.* (St H), St. Hyacinth, P. Q., Dominican Convent.
Halde, J. F. A. (St Hy), Acton Vale, Bago Co., P. Q.
Hallé, C. (Q), St. Pierre, Ile d'Orléans, P. Q.
— E. (Q), Quebec, P. Q., St. Ours st.
— J. B. (Q), Quebec, Levis College.
Halm, M. (Ham), St. Clement. Ont.
Hamel, J. A. (Sher), Ste. Luce d'Israeli, P. Q.
— O. Is. (Nic), St. Rémi de Tingwick, P. Q.
— P., *s.j.* (Pet), Sudbury, Ont.
— Phileas (St Hy), Ste Marie de Monnoir, P.Q.
— R., *o.p.* (St H), St. Hyacinth, P. Q., Convent.
— T. E., Rt. Rev. Mgr. (Q), Quebec, P. Q., Seminary.
— J. E. (Hal), Surette Island, N. S.
— J. R. L. (Q), Quebec, P. Q., St. Ours st.
Hamelin, H., *c.s.v.* (V), Rigaud, P. Q., College.
Hamilton, W. B. (Hal), Yarmouth, N.S.
Hand, J. L. (To), Toronto, Ont., St. Paul's Church, Power st.
Hanley, A. J. (K), Belleville, Ont.
— J. T. (K), Kitley, P. Q , Ont.
Hanlon, J. (Lon), St. Augustine P. O., Ont.
Hannigan, Wm. P. (St J), Fredericton, N. B.
Haquin, J. M., *eudist* (Chat).
Hardy, I. (St Hy), retired; res.: Sorel, P. Q., Hospital.
Harel, O. (M), St. Vincent de Paul, Laval Co., P. Q.
Harkin, J. (Ott), Almonte, Ont.
Harnois, M. E., *o.m.i.* (Pem), Ville Marie, Ont.
Harris, W. R., Very Rev. (To), leave of absence.
Harpin, J., Very Rev., *o.p.* (Ott), Ottawa, Ont., Dominican Convent.
Hartigan, P. J. (K), Napanee, Lennox Co., Ont.
Hawkes, Raymond (Chat), Escumenac, N. B.
Hawkins, George (St G), St. Jacques, N.F.L.
Hayes, F. (TO), Phelpston, Ont.
— Th. J., *c.s.b.* (Ham), Sandwich, Ont.
Hays, Joseph, (Hal), Annapolis, Annapolis Co., N. S.
Hazelton, B., *s.j.* (StM), Sault Ste. Marie, Ont.
Hébert, E. (M), l'Assomption, P. Q., College.
— E., *c.s.c.* (M), St. Laurent, P. Q., College.
— Eugène (Chic), St. Méthode, P. Q.
— J. Euclide (Sher), Danville, P. Q.
— J. Leonidas (Q), Levis, P. Q., College.
— J. M. A. (Val), Rome, Italy, Canadian College.
— O., *s.s.* (M), Montreal, P.Q., 1710 rue Notre Dame.
— P. (Q), Quebec, P. Q., Seminary.
— W., *s.s.* (M), Montreal, P. Q., 1710 rue Notre Dame.
Heenan, Rt. Rev. Mgr. E. I. (Ham), Dundas, Ont.
Heffernan, P. (M). Montreal, P. Q., 770 Dorchester st.
— Thos. F. (M), Montreal, P. Q., 351 St. Antoine st.
Hénault, A., *o.m.i.* (T R), Cap de la Madeleine, P. Q.
Henning, Joseph, *c.ss.r.* (Q), Quebec, P. Q., 7 St. Stanislaus st.
Héroux, Joseph (TR), St. Didace, Maskinonge Co., P. Q.,
— L., *s.j.* (St M), Sudbury, Ont.
Herwig, A., *o.m.i.* (Ott), Ottawa, Ont., University.
Hervieux, Ernest (Chic), retired; res.: Laterrière, P. Q.
Hery, J., *eudist* (Chat), Caraquet, N. B.

Hery, L., *eud.* (St L), Riviere au Tonnere, P. Q.
Hess, G., *o.m.i.* (Ath), Fort St. John, N. W. Ty.
Hétu, P., *o.m.i.* (St A), Edmonton, Alta, N. W. Ty.
— R. (M), Ste. Scholastique, Deux Montagnes Co., P. Q.
Heydon, T., *c.s.b.* (Ham), Drayton, Ont.
Heynen, H. (St. B.), Bruxelles, Man.
— W. (Van), Nanaimo, B. C.
Hickey, John H. *c.ss.r.* (Q), Quebec, P. Q., 7 St. Stanislaus st.
Hilaire, *trappist* (M), La Trappe, Oka, Lac des Deux Montagnes Co., P. Q.
Hilland, P. (St B), Winnipeg, Man., Holy Ghost Ch.
Hodgkinson, E. (Lon), Woodslee, Ont.
Hoffman, Chrysostom, o.s.*b.* (Sas), St. Peters, Sask., N. W. T.
Hogan, John T. (K), Perth, Ont.
— John (Lon), Strathroy, Ont.
— Patrick J. (Char), Egmont Bay, P. E. I.
Hogue, H. (St B), St. Adelard, Man.
— P. M. A., (St Hy), Acton Vale, Bagot Co., P. Q.
Holden, J. P. (Ham), Hamilton, Ont., Cathedral.
— P. M. (Hal), Kentville, N. S.
Holland, Daniel, *c.ss.r.* (Q), Ste. Anne de Beaupré, P. Q.
Holland, J. W. (St J), St. John, N. B., Cathedral.
Hopkins, E. M. (Vic), Victoria, B. C., St. Louis College.
Hornsby, W., *s.j.* (M), Montreal, P. Q. Desserte des Opinois.
Houde, E. (Q), St. Mare, P. Q.
Houle, A. (M), St. Léonard de Port Maurice, Hochelaga Co., P. Q.
— J. A. (Nic), St. Samuel de Nicollet, P.Q.
Houle, J. B. (St H), Ste. Madeleine, P. Q.
— J. H., *c.s.v.* (St B), Makinak, Man.
— N. J. (M), Montreal, P. Q., 647 Fullum st.
— O. (Jol), St. Paul, Joliette Co., P.Q.
— Th. (Q). Pontbriand, Megantic Co., P. Q.
Houssais, P., *o.m.i.* (A-M), Ste. Therese, via Edmonton, N. W. Ty.
Hovois, J., *c.ss.r.* (Q) Ste. Anne de Beaupré, P. Q.
Howard, P., *c.s.b.* (To), Toronto, Ont., St. Michael's College.
Howley, Alex. (S J), St. Johns, N.F.L.
Huard, J. A., *c.s.v.* (Jol), St. Barthelemy, P. Q.
Huart, J. V. A. (Q), Quebec, P. Q., Archbishops Palace.
— Louis Arthur O. (Sher), Woburn, Compton Co., P. Q.
Hudon, A., *c.s.c.* (St H), Farnham, P. Q.
— A. C. (St J), Buctouche, Kent Co., N. B.
— Arsène (Q), St. Damase de l'Islet, P. Q.
— E. (Q), St. Alexandre, Kamouraska Co., P. Q.
— Eugene (Q) St. Prosper, Dorchester, P. Q.
— Hyacinth, *s.j.* (St M), Chelmsford, Ont.
Hudon, L. (Q), Plessisville, P.Q.
— Leonidas, *s.j.* (M), Montreal, De Lorimier P. O., Immaculate Conception College.
— M. (Q), Berthier, Montmagny Co., P. Q.
— M. (Chic), St. Felicien, P. Q.
— T. (M), DeLorimir P.O., P.Q.
— V., *s.j.* (M), Montreal, P. Q., De Lorimier P. O.
Hudon-Beaulieu, P. S. (Q), Rockland, Russell Co., Ont.
Huet, C. (M), Lavaltrie, P. Q.
Hughes, J. J., *c.s.b.*
Hugonnard, J., *o.m.i.* (StB), Lac Qu' Appelle Assinibola.
Hunt, J. J. (Q), Lévis, P. Q. College.
Huot, A. (Q).
Huot, N. (M), St. Sulpice, L'Assomption Co., P. Q.
Hura, Matthias (St B), Winnipeg, Man.
Hurteau, T. (M), Longueuil, P. Q.
— Z. N. (M), Montreal, P.Q., 796 rue St. Catherine.
Husson, F. A., *o.m.i.* (Ath), Lesser Slave Lake, via Edmonton, N. W. T.

Jacob, I., *o.m.i.* (Pem), Ville Marie, P. Q.
— Joseph (T R), Three Rivers, P. Q.
Jackman, W. (S J). Burin, N.F.L.
Jacques, A. J. (Jol),
— D., *o.p.* (Ott), Ottawa, Ont., St. John the Baptist's Church.
Jan, R. F. A. (St A), Edmonton, Alberta, N. W. Ter.
Janelle, M. E. (T R), retired: St. Tite, Champlain Co., P. Q.
Jankowski, B. (Pem), Wilno, Renfrew Co., Ont.
Jarry, J. B. *eudist* (Hal), Halifax, N.S. Seminary.
Jasmin, A., *o.m.i.* (Ott), Ottawa, Ont., University.
Jaunatre, J., *s.s.* (M), Montreal, P. Q., 1181 Sherbrooke st.
Jayol, F., *o.m.i.* (N W).
Jean, C., *bl. sacram.* (M), Montreal, P. Q., 320 Mt. Royal ave.
— Z., (Rim), St. Valérien, Rimouski Co., P. Q.
Jean-Baptiste, *trappist* (Chic), Mistassini, Lac St. Jean Co., P. Q.
Jean de Dieu, *trappist* (Chic), Notre Dame de Mistassini, P. Q.
Jeannotte, D., *o.m.i.* (N. W.), Sandon, B. C.
— F. S. (Jol), Ste. Mélanie, Joliette Co., P.Q.
— F. X. Very Rev. (St Hy), Beloeil, P. Q.
— J. E., *o.m.i.* (Ott), Ottawa, Ont., Sacred Heart Church.
Jeffcott, M. J. (To), Colgan P.O., Ont.
Jennet, L. A. *eudist* (V), Valleyfield, P.Q., College.
Jérôme, *trappist* (M), La Trappe, Oka, Lac des Deux Montagnes Co., P. Q.
Jette, C. (M), Varennes, P.Q.
— J. (M)
Jobin, A. D. (Rim), St. Epiphane, Temiscouata Co., P. Q.
— F. (M), L'Assomption. P. Q., College.
— J. B. (M), St. Julie, Vercheses Co., P. Q.
Jodoin, J. (St Hy), St. Damase, St. Hyacinth Co., P. Q. (retired).
— J. (Jol), Notre Dame, P. Q., Montcalm Co.
— J. M., Very Rev., *o.m.i.* (M), Montreal, P. Q., 107 rue Visitation.
— Joseph, *s.s.* (M), Montreal, P. Q., 2021 St. Catherine st.
Johnston, J.F. (Char), St. Margaret's, E.I.P.
Jolicoeur, N. (M), Montreal, P. Q., St. Elizabeth's.
— S. (Q), Ste. Catherine, Portneuf Co., P. Q.
Joly, Olympe, *c.s.v.* (Jol), Joliette, P. Q.
Jolys, J. M. A. (St B), Jolys P. O., Manitoba.
Jones, A., *s.j.* (M), Montreal, P.Q., Bleury st.

Jonquet, E., *o.m.i.* (T R), Cap de la Madeleine, P. Q.
Joseph, *trappist* (M), La Trappe, Oka, Lac des Deux Montagnes Co., P. Q.
Josse, Fr., *o.m.i.* (Ath), Spirit River, N.W.T.
Joubert, T., *c.m.* (Ott), Huberdeau, P. Q.
Jourdon, L. (Q), Quebec, P. Q.
Joussard, C. H., *o.m.i.* (A-M), Vermillion, via Edmonton, N. W. Ty.
Joy, J. M. (St G), Porta Port, N.F.L.
Joyal, Chas. Ed. (Nic), St. Cyrille de Wendover, P.Q.
— J. T. (Nic), St. Pierre les Becquets, P. Q.
— Roch. (Nic), La Visitation, Yamaska Co., P. Q.
— T. (T R), St. Stanislas, Champlain Co., P. Q.
Joyner, H. (Chat), Grand Falls, N. B.
Jubinville, J. (St B), St. Felix de Langville, Man.
Jutras, J. N. (St B), St. Pie, Letellier, Man.
— V. P. (Nic), St. Patrick de Tingwick, Arthabaska Co., P. Q.

Kalen, J., *c. m.* (Ott), Cummings Bridge, Ont.
Kalmes, Fr., *o.m.i.* (St B), Rat Portage, Ont.
Kalt, Hubert, *o.f.m.* (Lon), Chatham, Ont.
Kane, P. (To)., retired.
Kasper, F., *o.m.i.* (St B), Regina, Assin.
Kavanagh, F. (M), Montreal, P. Q., 306 rue Richmond.
— F. X. (St B), St. Francis Xavier, Man.
— Is., *s.j.* (M), Montreal, P. Q., 68 Drummond st
— T. (M), Montreal, P. Q., 796 rue Ste. Catherine.
Keaney, P. (K), Prescott, Ont.
Kehoe, Frank (Ham), Dayton Ont.
— John P.(K), Kingston, Ont.
Keilty, Wm. J. (Pet), Douro, Ont.
Kelly, A. F. (Pet), Trout Creek, Ont.
Kelly, D., *o.m.i.* (Ott), Ottawa, Ont., University.
— F., *c. s. b.* (To) Toronto, Ont., St. Basil's Church.
— J. (To), Toronto, Ont., Bathurst st.
— P. J. (Pet), Trout Creek, Ont.
— T. John (Ham), Walkerton, Ont.
— Michael, *c.s.b.* (To), Toronto, Ont., St. Basil's Church.
— P. (Q), retired; res.: Frampton, P. Q.
— Thos., Very Rev. (K), Smith's Falls, Ont.
Kennedy, Ed. (Hal), Halifax, N. S., Windsor st.
— Jos. (Lon), Sarnia, Ont.
Kenny, G., *s.j.* (Ham), Guelph, Ont.
Kéroack, A. F. (St Hy), Rougemont, P. Q.
Kérouack, H. (Chic), retired on account of health.
Kessler, Martin, *c.r.i.c.* (St B), St. Leon, P. Q.
Kidd, F. (To), Penetanguishene, Ont.
Kieffer, E. *s.j.* (M), Sault-au-Recollet, P. Q.
Kiely, James (Ant), North Sydney, N. S.
— Wm. (An), Louisburg, N. S.
Kiernan, B. J. (Pem), Quyon, P. Q.
— J. P. (M), Montreal, P. Q., St. Michael's Church.
— Patrick J (To), Wildfield, P. O., Ont.
Kilcullen, J. (To), Colgan, Ont.
Killeen, C. J. (K), Picton, Ont.
Killoran, J. P. (M), Montreal, P. Q., 1527 rue Lagauchetaire.
Kimpton, J. (Pem), Pembrike, Ont.
Kinsella, Michael J. (Hal), Truro, N. S.
Kingsley, W. T. (K), Kingston, Ont.
Kirouac, J. (Q), St. Malachie, P. Q.
Kirwin, W., *o.m.i.* (Ott), Ottawa, Ont., University.
Kitchin, W. (S J), St. Johns, N.F.L.
Kloepfer, Wm., Very Rev., *c.r.* (Ham), Berlin, Ont.
— Wm. V., *c.r.* (Ham), Berlin, Ont.
Knapp, A., *o.p.*
Kostarz, E. (St B), Balgonie, Assin.
Kramer, Peter, *o.c.c.*
Krebs, Francis, *o.c.c.* (To),
Kreidt, Anastasius J., Very Rev., *o.c.c.*
Krist, R. P., *o.m.i.* (Sas), Carlton, Sask, N.W.Ty.
Kryzanowski, Pancratius (St B), Winnipeg, Man.
Kugener, H. (StB), St. Norbert, Provencher Co., Man.
Kulavy, A., *o.m.i.* (St B), Winnipeg, Man.
— P. (Sta), North Edmonton, Alta, N. W. T.
— W., *o.m.i.* (St B), Winnipeg, Man.
Kulawy, D., *o.m.i.* (StA), Lac Demay, Alta., N.W.Ty.
Kunz, A. H., *o.m.i.* (Ott), Ottawa, Ont., University.

Labbé, E., *c.s.c.* (St J), Memramcook, N. B.
— René (Q), St. Laurent, Montmorency Co., P. Q.
Labelle, A. A. (Ott), Aylmer, P. Q.
— E., *s.j.* (M), Montreal, P. Q., St. Mary's College, Bleury st.
Labelle, Jos., *c.s.c.* (St H), Farnham, P. Q.
— R., *s.s.* (M), Montreal, P.Q., 1181 Sherbrooke.
— W. J. (M), Montreal, P Q., 1065 rue Ontario.
Laberge, F. X. (M), Pointe-Claire, Jacques-Cartier Co., P. Q.
— J. P. (St Hy), Sabine, P. Q.
— R. H. (V), St. Telesphore, Soulanges Co., P. Q.
Labissonnière, G. (Nic), Nicolet, P. Q., Seminary.
Labonté, Felix (StHy), Ste. Marie de Monnoir, P. Q.
— F. X. (M), St. Janvier, Terrebonne Co., P. Q.
— J. O. (M), St. Janvier, Terrebonne Co., P.Q.
Laboureau, T. F. (To), Penetanguishene, Ont.
Labranche, A. (Nic), East Warwick, Arthabaska Co., P.Q.
Labrèche, P. (M), St. Jean Dorchester, P. Q.
— P. D. (M), Sault-au-Recollet, P. Q., Sacred Heart Convent.
Labrecque, A. (Q), Deschambault, P. Q.
— Alfred (Chic), Anse St. Jean, P.Q.
— P. H. (Q), East Chezzetcooke, N. S.
Labrie, L. F. (M), Terrebonne, P. Q.
Labrosse, E., *s.s.* (M), Montreal, 1197 Sherbrooke st.
Lacasse, A. (M), Ste. Elisabeth du Portugal, banlieue Montreal, P. Q.
— Arthur (Q), St. Augustin, P. Q.
— Z., *o.m.i.* (StB).
Lacerte, J. A. (V), Rigaud, P. Q.
— O. H. (TR), St. Prosper, Champlain Co., P. Q.
Lachance, A. (Q), St. Tite des Caps, Montmorency Co., P. Q.
— L., *s.s.s.* (M).
— T. (Q), Levis, P.Q.

Lachapelle, Ed. (V), St. Urbain, Chateauguay Co., P. Q.
— H. (M).
— Is. (M), Contrecoeur, P. Q.
— O. (Jol), St. Ignace, Berthier Co., P. Q.
— O. (M), Montreal, P. Q., Coteau St. Louis.
Lacombe, Albert, *o.m.i.* (St A), Pincher Creek, Alta., N.W.Ty.
— R. T., *o.m.i.* (Pem),
Lacoste, H. J., *o.m.i.* (Ott), Ottawa, Ont., University.
La Cotacdiere, G., *eud.* (Chat), Caraquet, N.B.
Ladet, V. F., *o.m.i.* (StA), St. Albert, Alta., N.W.Ty.
Ladouceur, E. (Lon). St. Peter, Ont.
— J. A. (T R), Chute Shawenegan, P. Q.
Laferrière, J., *o.m.i.* (A-M), Lesser Slave Lake, via Edmonton, N.W.Ty.
— J. E. E. (St Hy), St. Hyacinth, P. Q., Seminary.
— M. D., *o.p.*
— O. (Jol), St. Lin, L'Assomption Co., P. Q.
Laffin, M. (An), Tracadie, N. S.
Laffont, K., *o.m.i.* (Ath), Fond du Lac, N.W.T.
Lafiamme, Eugene C. (Q), Quebec P. Q., 26 Coullard st.
— T. Adélard (Ott), St. Philippe d'Argentine, P. Q.
— J. C. K., Rt. Rev. Mgr. (Q), Quebec, P. Q., Seminary.
— J. M. (St Hy), Farnham, P. Q.
— N. (Q), Levis, P. Q., College.
Lafièche, Ed. (TR), St. Anne de la Pérade, Champlain Co., P. Q.
— J. E. (TR), St. Paulin, Maskinongé Co., P. Q.
— L. (T R), La Grand Mére, Champlain Co., P. Q.
— T. (T R), Ste. Anne de la Perade, P. Q.
Lafond, C. (Nic), St. Germain de Grantham, P. Q.
— E., *c.s.c.* (M), Notre Dame de Grace, P. Q.
— Peter Alb. (St Hy) St. Hyacinth, P. Q. Seminary
Lafontaine, T., *s.s.* (M), Montreal, P.Q., 1710 rue Notre Dame.
— U. (M), Lac des Deux Montagnes, P. Q.
Laforce, C. (M), L'Arcadie, P. Q.
Lafortune B. *s.j.* (M), not assigned.
— D. (Jol), Lanorie, P. Q.
— Jos. (M), St. Hippolyte.
— Joseph *c.s.v.* (Pem), Rigaud, P.Q., College.
— L. J. (M), Boucherville, P. Q.
— Ls., *s.j.* (StM), Port Arthur, Ont.
Lafortune, P. (M), L'Assomption, P. Q.
Laframboise, J. (V), Ste Marthe, Vaudreuil Co., P. Q.
Lafrance, A. (Q), St. Martin, Beauce Co., P.Q.
— F. X. (Jol), St. Emile, Montcalm, P. Q.
— N. (Q) Ste. Croix, Lotbinière Co., P. Q.
Lafrance, P. (Rim), St. Fabien, Rimouski Co., P. Q.
Lagace, G., *s.s.s.* (M), Montreal, P. Q., 490 Mt. Royal ave.
— J. A. H. (St Hy), St. Cesaire, P. Q.
— O. F. (M), Montreal, P. Q., 306 rue Richmond.
Laganière, Lucien, *o.m.i.* (St A), St. Albert' Alta., N.W.Ty.
La Griffeur, P. (M), Lachine, P. Q.
Lagueux, R. (Q), Berthier, P. Q.
Lahaye, Z. (Nic), West Wickham, P. Q.,
Laity, A., *o.m.i.* (Mack), Great Slave Lake, via Edmonton, Alta, N. W. Ty.
Lajeunesse, A. (M), Ste. Monique, P. Q.
Lajeunesse, A., *o.m.i.* (Sas), Luck Lake, Sask, N. W. T.
— C. A. (M), ban ieu Montreal, P.Q., St. Irenee's Church.
— A., *o.m.i.* (Ott), Ottawa, Ont., University.
— J. A. (M).
Lajoie. P. A., *s.s.* (M), Montreal, P. Q., 127 rue st. Denis.
Lalande, H., *s.j.* (M), De Lorimer P. O., P. Q., rue Rachel.
— Joseph, *s.j.* (M), De Lorimier, P. Q.
— L., *s.j.* (M), Montreal, P. Q., St. Mary's College, Bleury st.
Lalanne, D. *s.s.* (M), Montreal, P. Q., 1181 rue Sherbrooke.
Laliberté, E. (Q), Quebec, P. Q., 2 Richelieu street.
— F. J., *s.s.* (M), Montreal, P. Q., 1181 Sherbrooke st.
— F. (Q), St. Henri de Lauzon, Lévis Co., P.Q.
Lalonde, D., *s.s.* (M). Montreal, P. Q., 1181 Sherbrooke.
Lalonde. O. (Ott), Ottawa, Ont., Cathedral.
— W. (St B), St. Adolph Provencher, Man.
Lamarche, C. A. (M), Montreal, P. Q., Villa Maria.
— J. Al. (M), L'Assomption, P. Q., College.
Lamarche, M., *o.p.* (Ott), Ottawa, Ont., Dominican Convent.
Lamarche, P. (To), Toronto, Ont., 428 rue King E.
— P. E., *s.j.* (St M), Fort William, Ont.
— R. (M), Laprairie, P.Q.
Lamarre, Ambr., *o.p.* (Ott), Ottawa, Ont., St. John Baptist Church.
Lambert, L. Z. (Q), Beauçeville, Beauce Co., P Q.
— J. Z. (Q), Beauceville, P. Q.
— O., *o.mi.*. (Q), Quebec, P. Q., Massue st.
— T. (Chat), St. Basil, N.B.
Lamontagne, Edw., *c.ss.r.* (Q), Ste. Anne de Beaupré, P. Q.
— F. (Q), St. Camille. Bellechasse, Co., P. Q.
— L. Alph. (Rim), St. Eloi, Temiscouata Co., P. Q.
— R. (Q), Levis, P. Q. College.
Lamothe, J. A. (Q), Montmagny, P. Q., St. Thomas Church.
— L. (TR), Three Rivers, P.Q , Cathedral.
Lamoureux, R. (St Hy), Richelieu, P. Q.
Lamy, A. (T R), Grand Mere, Champlain Co., P. Q.
— F. X., *s.j.* (Pet), Wikwemikong, Ont.
— P. (T R), St. Elie de Caxton, P. Q.
Landreville, L. (Lon), Sarnia, Ont.
Landry, J. G. (Nic), Gentilly, P. Q.
— J. (Jol), Rawdon, P. Q.
— Theo. (Rim), Cap des Rosiers, P. Q.
Langelier, A. U. (St H), Farnham, P.Q.
— E. *c.s.c.* (M), Notre Dame des Neiges, P. Q.
— Frs. (StHy), St. Hyacinth, P. Q., Bishop's Palace.
Langevin, H. (M), St. Vincent de Paul, Laval Co., P. Q.
Langis, Very Rev. L. J. (Rim), St. Octave de Metis, P. Q.
Langlais, A. (Q), St. Jean Deschaillons, Lotbiniere Co., P. Q.
— A. (Q), Ste. Anne de Lapocatière, P.Q., College.

Langlais, A., *o.p.*, (StH), St. Hyacinth, P.Q., Dominican Convent.
— J. B., *c.s.c.*, (St J), Memramcook, N. B.
— J. B. (Ott), Angers, P. Q.
Langlois, Chas. (St M), Surgeon Falls, Ont.
— J. Alf. (Q), Quebec, P. Q., Seminary.
— J. O. (Q), New Ireland, P. Q.
— P. (Lon), Tilbury, Ont.
Laniel, A., *o.m.i.* (Pem), North Temiskaming, P. Q.
Lapalme, J. A. (M), Montreal, P.Q., Maisonneuve.
Laperle, E., *c.s.v.* (Jol), Berthierville, P. Q., College.
Laperriere, Fr., *o.m.i.* (Mack), Providence, via Edmonton Alta, N. W. T.
— M. (Nic), Ste. Helène de Chester, Arthabaska Co., P. Q.
Laplante, F. X. (Q), Quebec, P. Q., Cap Blanc.
Lapointe, A. (Q), Quebec, P. Q., Seminary.
— Eug. (Chic), Chicoutimi, P. Q., Seminary.
— F. (St J), St. Ann, Kent Co.
Laporte, A. (M), L'Assomption, P.Q.
— D. (Jol), Kildare, P. Q.
— D. (M), L'Assomption, P. Q.
— G. H. (M), Coteau St. Louis, P. Q.
— J. (M), Montreal, P. Q., 83 rue St. Andrews.
— J. E., *c.s.v.* (Jol), Joliette, P. Q.
— Joseph (Sher), Sherbrooke, P. Q., St. John's Church.
— M. (V), Valleyfield, P. Q., Hospital.
— M. A. L. (V), Ste. Clotilde, Chateauguay Co., P. Q.
Laquerre, G. (TR), St. Charles de Mandeville, P. Q.
Larchevêque, P. (St J), Cocaigne, N. B.
Lardon, J., *o.m.i.* (N W), New Westminster, B. C., College.
Larivière, F. X. (St Hy), Ste. Marie de Monnoir, P. Q.
— L. H. (StH).
Larochelle, J. B. (St Hy), St. Hyacinth, P. Q., Cathedral.
— J. L. L. (Q), Quebec, P.Q., Seminary.
Larochelle, Ov. (Q), St. Isidore, Dorchester Co., P. Q.
Larocque, L. A. (St H), Ange Gardien de Rouville, P. Q.
La Rocque, J. S. (Sher), Brompton, P. Q.
Larose, A. (M), Laprairie, P. Q.
— C. (M).
— F. X. (St H), Ste. Marie de Monnoir, P. Q.
— J. I. (St Hy), Ste. Marie de Monnoir, P. Q.
— O. (M).
— V. (St Hy), Ste. Marie de Monnoir, P. Q.
Larouche, A. (Chic), Hébertville, P. Q., St. Bruno's Church.
— Ov. (Chic), St. Fidèle, Charlevoix Co., P.Q.
Larue, A., *s.j.* (St M), Wikwemikong, Ont.
— A. (M), Montreal, P. Q., 1669 St. Catherine st.
— L. (Q), Quebec, P. Q., St. Roche Parish.
— N. O. (T R), Three Rivers, P. Q., Convent of Charity.
— W. (Sher), Sherbrooke, P. Q., Cathedral.
Larounreau, F. (Lon), Stratford, Ont.
Larrain, J., *s.c.v.* (M), St. Remi de Napierville, P. Q. College.
Larrivee, C. (Rim), Quebec, P. Q., Hospice St Antoine.
Lassalle, L. H. (StH), St. Hyacinth, P. Q., St. Anthony's Asylum.
Latour, J. B. (Mon), Montreal, P. Q., 647 Fullum st.
Latraverse, N. (St Hy), Rougemont, P. Q.
Latulippe, E., *o.m.i.* (Ott), Ottawa, Ont., University.
— E. A. (Pem), Pembroke, Ont.
— J. *o.m.i.* (Ott), Ottawa, Ont., University.
Laudreville, L. (Lon), Sarnia, Ont.
Launière, L. A. (Chat), St. Ann, Madawaska Co., N. B.
Laurence, J. A. (St Hy), Notre Dame de Stanbridge, P. Q.
Laurent, J. (M), L'Assomption, P. Q.
Laurin, E., *c.s.v.* (M), St. Laurent, P. Q., College.
Lauriot, L. E. (Chic), St. Prime, Lac St. Jean Co., P. Q.
Laussier, Very Rev. E. (Ham), Cayuga, Ont.
Lauversin, C. H. (St A), Medicine Hat, N. W. Ty.
Lauzé, Th. (Q), Lac Etchemin, P. Q.
Lauzon, Jos. (Jol), Mascouche, P. Q.
Lauzon, L. E., *c.s.v.* (Pem), Rigaud, P. Q., College.
— L. P., *o.m.i.* (Q), Quebec, P.Q., Massue st.
Lava, R., *c.ss.r.* (M).
Lavallée, A. (M), Montreal, P. Q., 47 rue Maisonneuve.
— Felix Hertel (Sher), Sherbrooke, P. Q., Bishop's Palace.
— G. (M).
Lavallee, Jos. (Jol), St. Cleophas de Brandon Joliette Co., P. Q.
— J. A. (Sher), Compton, P. Q.
— L. H. (Nic), Nicolet, P. Q., Cathedral.
— L. M. (M), Montreal, P. Q., Hôtel-Dieu, 250 Pine ave.
— Raoul V. (Jol), Joliette, P. Q., College.
Laverdiere, P. (Q), St. Michel, Bellechasse Co., P. Q.
Lavergne, Al. (TR), Louiseville, Maskinongé Co., P. Q.
— O. S. (Ott), Buckingham, P.Q.
Lavery, T. (St J), St. Stephen, Charlotte Co., N. B.
Laviolette, J. P. (StHy), Beloeil, P. Q.
Lavoie, Charles A. (Rim), Rimouski, P. Q., Bishops Palace.
— Ed. (Q), Beauceville, Beauce Co., P. Q.
— Elz. (Chic), St. Gèdèon, P. Q.
— H. (Chic), St. Joseph d'Alma, Lac St. Jean Co., P. Q.
— J. Sr. (Q), Ste. Marguerite, P. Q.
— J. F. A. (Rim), St. Anaclet, P. Q.
— J. H., Very Rev. (Rim), Carleton, P. Q.
Lavoie, J. T., *o.m.i.* (Ott), Ottawa, Ont., Murray st.
— Jos. (Q), Ste. Anne de Lapocatiere, P. Q., College.
— L. C. (Rim), Percé, P. Q.
— On. (Chic), Ile aux Coudres, P. Q.
— P. L. (Chic), Jonquinere, P. Q.
Leahy, M. J. (A), East Cornwall, Ont.
Le Barzic, Louis, *eudist* (Hal), Halifax, N.S., Seminary.
Lebastard, P., Very Rev., *eudist* (Chat), Caraquet, N. B.
Le Bel, A. (Sher), St. Aimé de Shipton, P. Q.
— F. X. (Rim), St. Luc, P. Q.
— J. P. (Rim), Anse aux Gascons, P. Q.
Lebel, G., *s.j.* (St M), Sault Ste. Marie, Ont.
— D. (Rim), St. Donat, Rimouski Co., P. Q.
Lebert, A., *o.m.i.* (A M).
LeBeuve, E. N., *eud.* (Chat), Caraquet, N.B.
Le Blanc, A. (Rim), St. Gabriel, Rimouski Co., P. Q.

Le Blanc, A. T., *c.s.c.* (St J), Memramcook, N. B.
— D. (St J), Central Kingsclear, York Co., N.B.
Le Blanc, E. (Jol), St. Gabriel de Brandon, P. Q.
— Louis (St J), Cape Bald, Westmoreland Co., N. B.
— M. (M), St. Martin, Laval Co., P. Q.
— W. (An), Lower River Inhabitants, Inverness Co., P. Q.
Leblanc, Arthur (Nic), St. David d'Yamaska, P. Q.
— C. (T R), St. Flore, P. Q.
— E. (Hal), Caledonia, Queens Co., N. S.
— U (Nic) St. Norbert de Arthabaska, P. Q.
Leblond, Henri, *bl. sacram.* (M), Montreal, P. Q., 320 Mt. Royal ave.
Lebon, Pierre, *o.p.* (St H), St. Hyacinth, P.Q., Dominican Convent.
— W. (Q), Ste. Anne de Lapocatiere, P. Q.
Lebouter, Em., *eudist* (Hal), Church Point, N. S.
Lebrun, Alf. (T R), retired: Three Rivers, P.Q.
— P. A. (Nic), Ste. Brigitte des Saults, Nicolet Co., P. Q.
— P. J. A. (Rim), Rimouski, P. Q., Seminary.
Lecair, R., *c.+m.* (Ott), Hayti.
Lecavalier, B., *c.s.c.* (M), Notre Dame des Neiges, P. Q.
Lechesne, P., *o.m.i.* (N W), Vancouver, B. C.
Lechevallier, S. (St A), Blackfoot Crossing, Alta.
LeClainchi, P., *o.m.i.* (St A), Riviere Qui Barre, N.W.Ty., Indian Reserve.
Leclair, Wm., *s.s.* (M), Montreal, P. Q., Notre Dame Parish.
Leclec, J., *c.+m.* (K), Bedford Mills, Ont.
Lecleck, Julien, *c.+m.* (K), Loborough, Addington Co., Ont.
Leclerc, B. (Q), St. Theophile, Beauce Co., P. Q.
— B. E., Very Rev. (Chic), Malbaie, P. Q.
— Chas. (Q), St. Elzear, Beauce Co., P. Q.
— Clement, *c.ss.r.* (Q), Ste. Anne de Beaupre, P. Q.
— J. (Ott), Chute à Blondeau, Ont.
— J. B. (Q), Ste. Anne de Lapocatiere, P. Q., College.
— J. E. (Q), St. François, Ile d'Orleans, P. Q.
— Leo, *eudist* (Hal), Halifax, N. S., Seminary.
— Louis G. (Chic), St. Cyriac, Chicoutimi Co., P. Q.
— Ph. (Q), St. Alphonse de Thetford, P. Q.
Leclerck, J. C. (M).
Lecocq, Eugene, *o.m.i.* (St B), Ste. Rose du Lac, Man.
Lecompte, Ed., Very Rev., *s.j.* (M), Montreal, P.Q., St. Mary's College.
Lecoq, C., *s.s.* (M), Montreal, P.Q., Notre Dame Seminary.
Lecorre, A. L., *o.m.i.* (Sask), Ile à la Crosse, N. W. Ty.
Lecours, I. S. (Q), Lévis, P. Q., College.
— J. A. H. (St Hy), St. Marc, Vercheres Co., P. Q.
Lecourt, H. (M), Longue Point, P. Q.
— H. (M), Ste Theresa P. Q. College.
Lecourtois, P., *eudist* (Hal), Halifax, N. S. Seminary.
L'Ecuyer, J. A. (St M), Verner, Ont.
L'Ecuyer, L., *o.m.i.* (Mack), Good Hope, via Edmonton, Alta., N. W. T.
Ledore, C., *eud.* (Hal), Concessions, N. S.
— T., *eudist* (Hal). Church Point, N.S., College.
Le Doussal, L. *o.m.i.* (A-M), Athabaska, via Edmonton, N. W. Ty.
Leduc, C. H. O. (St Hy), Ste. Marie de Monnoir, P. Q., College.
— D. (P), Chapeau, Allumettes Island, P. Q.
— H., Very Rev., *o.m.i.* (St A), Edmonton, Alberta.
— L. (Pem), Chapeau, Allumettes Island, P.Q.
— N. C. (St Hy), Roxton-Falls, P. Q.
— O. (St Hy), St. Aimé, P. Q.
Lefebvre, A., *s.s.* (M), Lac des Deux Montagnes, P. Q.
— A., *o.m.i.* (Ath.), Dominion, Yukon Dist., N. W. Ter.
— E., *s.j.* (St M), Chapleau, Algoma District, Ont.
— H., *s.j.* (M), Montreal, P.Q., St. Mary's College.
— J. A. (M), St. Pointe Claire, P. Q.
— J. A. (Sher), Weedon, P.Q.
— P. J. A. (Sher), Sherbrooke, P.Q., Seminary.
Legarff, *eud.* (Hal), Church Point, N.S., College.
Legarrec, T. (Chic).
LeGarree, *eud.* (Hal), Church Point, N. S., College.
Legault, H., *o.m.i.* (M), Montreal, P. Q., 107 rue Visitation.
— R., *o.m.i.* (Ott), Ottawa, Ont., University.
Le Gendre, F. (Ott), St. Donat de Montcalm, P. Q.
Leger, D. (St J), St. Paul, Kent Co., N. B.
Léger, Louis, *c.s.v.* (Jol), Joliette, P. Q., College.
Le Goff, L., *o.m.i.* (St A), Cold Lake, N. W. Ty.
— V., *o.m.i.* (St A), Lac la Biche, Alta.
Le Grand, Fr. (Chic), Chicoutimi, P. Q., Seminary.
— J., *s.s.* (M), Montreal, P. Q., 1197 rue Sherbrooke.
Legros, J. N. (V), Ile Perrot, P.Q.
Légueu, F., *o.m.i.* (A-M), Liards River, via Edmonton, N. W. Ty.
Leguyader, P. (Chic), Chicoutimi, P. Q., Seminary.
Lehloch, Yves (Sas), St. Brieuc, Fletts Springs, P. O., Sask., N. W. T.
Lehmann, R C. (Ham), Mildmay, Ont.
Leitaert, F. *c.ss.r.* (St B), Brandon, Man.
Lejeune, J. M., *o.m.i.* (N W), Kamloops City, B. C.
— L., *o.m.i.* (Ott), Ottawa, Ont., University.
Lelaidier, Auguste (TR), Three Rivers, P.Q., Seminary.
Lelandais, F., *s.s.* (M), Montreal, P. Q., 1197 Sherbrooke st.
Lelièvre, V., *o.m.i.* (Q), Quebec, P. Q., Massue st.
Lemarchand, A., *o.m.i.* (St A), Calgary, Alta, N. W. Ter.
Lemay, A. (Q), Deschambault, P. Q.
— J. Leonidas, (Q), Quebec, Cathedral.
— Joseph (St Hy), St. Hyacinth, P. Q., Seminary.
— O. (Ott), Lac Ste. Marie, P. Q.
— Philogene (Q), St. Philippe de Neri, Kamouraska Co., P. Q.
Lemieux, Alph. (St B), St. Raphael, Assiniboia.
— A., Very Rev. *c.ss.r.* (M), Montreal, P.Q., 98 rue Notre Dame.
— Célestin (Q), Lévis, P. Q., College.

Lemieux, G. (Q), Levis, P. Q., College.
— D. M. (Q), St. Lazare, P.Q.
— Gaudiose (Q), St. Joachim, P. Q.
— J. A. (S Hy), Ste. Marie de Monnoir, P. Q.
— J. E. (Sher), Scotstown, Compton Co., P. Q.
Lemieux, Joseph E. (Chic), Ste. Anne, Chicoutimi Co., P. Q.
— Lionel (Chic), Chicoutimi, P. Q., Seminary.
Lemire, C., *c.ss.r.* (Q), Ste. Anne de Beaupré, P.Q.
— E. (Nic), St. Gertrude, Nicolet Co., P Q.
— J. A. (T R), Three Rivers, P. Q.
— L., *s.j.* (M), Montreal, P. Q., St. Mary's College, Bleury st.
— N. J. C. (Sher), North Ham, P. Q., Holy Angels Church.
— Th. (Nic), retired.
— Vincent (Nic).
Lemmen, W., *c.m.* (Vic), Victoria, B. C., College.
Lemoine, A., *o.m.i.* (Ott), Maniwaki, P. Q.
Lemoine, Geo., *o.m.i.* (Pem), Tetu du Lac Temiscamingue, P. Q.
Le Neillon, J. M., *c.m.* (K), Bedford Mills, Ont.
Lemonde, A. (Ott), St. Gérard de Montarville, P. Que.
— E. H. (St Hy), St. Damase, P. Q.
LeMoyne, T. N. (Pem), Calumet Island, P.Q.
Lenhard, Jonas (Ham), Macton, Ont.
Lennon, P. (Ham), Brantford, Ont.
Léonard, *o.m.cap.*, Very Rev. (Ott), Ottawa, Ont., Hintonburg.
— G. B., *c.s.c.* (St H), St. Cesaire, P.Q.
— J. R. (Rim), Carleton, P. Q.
Lepage, A. (Q), Quebec, P. Q., Seminary.
— J. E. (Rim), St. Alphonse de Caplan, P. Q.
— P., *o.m.i* (NW), New Westminster, B. C., College.
Le Page, Yves, *c.s.c.* (M), St. Laurent, P. Q.
Le Pailleur, George M. (M), Ville St. Louis, banlieue Montreal, P. Q., Infant Jesus Church.
Lépine, M., *o.m.i.* (St A), Blairmore, N.W.Ty.
Lepoupon, L. N., *s.s.* (M), Montreal, P. Q., 162 Côte des Neiges road.
Lequemmer, Louis, *eudist* (Hal), Church Point, N. S.
Le Rohie, J., *c m.* (Ott).
Leroy, J., *eud.* (Chat), Caraquet, N.B.
Lesage, C. M. (M), Chambly-Basin, P. Q.
— G. D. (M), St. Paul l'Ermite, l'Assomption Co., P.Q.
— J. (M), Ste. Thérèse, P.Q., College.
— P. (T R), Yamichiche, P. Q.
Lescault, Jos. Chas. (St Hy), St. Hyacinth, P. Q., Seminary.
Leserrce, P., *o.m.i.* (A-M), Smoky River, via Edmonton, N.W.Ty.
Lesieur, J. A. (T R), St. Alexis des Monts, P. Q.
Lespinay, Felix (Q), St. Basile, Portneuf Co., P. Q.
Lessard, A. (M), Lachine, P. Q.
— Aug. (Q), Ste. Anne de Lapocatiere, P. Q.
— E. (St Hy), St. Ephrem, Bagot Co., P. Q.
— Emile (T R), Champlain, P. Q.
— F. X. (Nic), St. Guillaume d'Upton, P. Q.
— Jos. (Q), St. Fabien de Panet, Montmagny Co., P. Q.
— L. N. (Q), St. Aubert, Islet Co., P. Q.
— Ph. (Q), Lorette, P. Q.
—S. H. (Q), St. Lambert de Levis, P. Q.
Lestance, J. M., *o.m.i.* (St A), Okotoks, N.W.Ty.
Lestrat, Ph., *eud.* (St L), Ste Claire, P. Q.
Letendre, F. X. (Nic), Yamaska, P. Q.
— O. Z. (Sher), Sherbrooke, P.Q., Cathedral.
Leterme, J. (Vic), Victoria, B. C.
Létourneau, J. E. (St Hy) St. Athanase, P.Q.
— L. M. (St Hy), St. Liboire, B got Co., P.Q.
Letreste, P., *o.m.i.* (A-M), Fort Dunvégan, via Edmonton, N. W. Ty.
Levacon, C., *o.m.i.* (M), Montreal, P. Q., 107 rue Visitation.
Levallois, Jean, *eudist* (Hal), Halifax, N. S. Seminary.
Levasseur, Joseph, (Chat), Tracadie, N. B.
Levantout, P. (Chic).
Levasseur, L. A., *c.s.v.* (Pol) Berthierville, P. Q., College.
Leveillée, G. A. *c.s.v.* (M), Outremont, near Montreal, P. Q.
— J., *s.s.* (M), Montreal, P. Q., 1710 rue Notre Dame.
Leventoux, *eud.* (Hal), Church Point, N.S., College.
Lévêque, L. A. (Sher), St. Camille, Wolfe Co., P. Q.
— O. (M), 172 Laval st., Mont., P. Q.
Levern, L., *o.m.i.* (StA), Blood Reserve, N. W. Ty.
Lévesque, Alph. (M), Longue Pointe, near Montreal, P. Q.
— C. C. (Q), St. Philémon, Bellechasse Co., P. Q.
— J. Ed. (Q). Retired: St. Philemon, P. Q.
Levesque, J. L. M. (StH). St. Hyacinth, P. Q., Cathedral.
— J. L. N. (St H), Farnham, P. Q.
Liber J. (St B), St. Adolphe, Man.
Lietaert, O., *c.ss.r.* (St B), Brandon, Man.
L'Heureux, F. E. (M), St. Martin, P. Q.
— Peter (Lon), Belle River, Ont.
Limieux, G. (Q), Quebec, Levis College.
Limoges, E. (Ott), Alfred, Ont.
— Jos. (M), St. Blaise, St. Jean Co P. Q.
Lincourt, V. (St Hy), Mt. Johnson, P. Q.
Lindsay, St. G. (Q), Quebec, P. Q., Bishop's Palace.
Lippé, B. (Jol), Joliette, P. Q., Cathedral.
— Joseph A. (V), Côteau Station, Soulanges Co., P. Q.
Lizée, Z., *o.m.i.* (St A), St. Anne, via St. Alberta, N. W. Ter.
Lizotte, Jos. (Q), St. Jean d'Eschaillons, P. Q.
Loiseau, S. *s.j.* (M), Montreal, P.Q., Bleury st.
Loiselle, A. J. (Lon), Drysdale, P. Q., Ont.
— Joseph (St Hy), St. Robert, Richelieu Co., P. Q.
Loize, J., *eud.* (St L), Riviere Pentecote, P. Q.
Lombard, F. (Ott), Alfred, Prescott Co., Ont.
Lonergan, J. (M), Montreal, P.Q., 97 Cherrier st.
Longval, A. (Nic), Ste. Eulalie d'Aston, P. Q.
Lord, Tel., *s.j.* (M), De Lorimier P.O., P. Q., Rachel st.
Loreschemine, T. (Chic), Chicoutimi, P. Q.
Lorieau, Ch. (St B), St. Adolphe, Man.
Lorion, A. (Lon), Ruscom River, Ont.
Lortie, A. (Q), Quebec, P. Q., Seminary.
— J. L. (Ott), Notre Dame de La Salette, P.Q.

Louis de Gonzague, *trappist* (M), La Trappe, Oka, Lac des Deux Montagnes Co., P. Q.
Lougpre, H. (M), Ste. Thérèse Terrebonne, P. Q.
Luche, Amance, *s.s.* (M), Montreal, P.Q., 1710 rue Notre Dame.
Lussier, Chas. (M), Montreal, P. Q., 47 rue Maissonneuve.
— J. N. (M), L'Assomption, P. Q.
— J. O., *c.s.v.* (M), St. Remi de Napierville, P. Q., College.
— J. R. (St Hy), St. Armand, P. Q.
— M. (St B).
— P. E. (V), Beauharnois, P. Q.
— T., *s.j.* (StM), Sault Ste Marie, Ont.
Luyten, Jos. (St B), Estevan, Assin.
Lynch, John J. (H G), Little Bay Mines, N. F. L.
— M. (Pet)), Port Hope, Ont.
— T. E. (H G), King's Cove, N. F. L.
Lyses, Zeph., *o.m.i.* (St A), Lake St. Anne, Alta., N.W.Ty.

McAulay, A. G. (An), Victoria Mines, N. S.
— Alexandre (Char), Hope River, P. E. I.
— E. (St J), Albert, N. B.
McAuley, M. (St H), St. Hyacinth, P.Q., St. Anthony Asylum.
McBrady, R., Very Rev. *c.s.b.* (To), Sandwich, Ont., College.
McCabe, Peter (Lon), Maidstone, Ont.
McCall, P. (To).
McCann, Very Rev., J. J. (To), Toronto, Ont., St. Mary's, Bathurst st.
— Wm. (To), Toronto, Ont., St. Francis' Church. Arthur st.
McCarthy, Charles, Whittle's Bay, N. F. L.
— E. J. (Hal), Halifax, N. S., Cathedral.
— F. (H G), Carbonear, N. F. L.
— J., *s.j.* (M), Montreal, P.Q., 68 Drummond st.
— Jeremiah, *c.ss.r.* (Q), Quebec, P. Q., 7 St. Stanislaus st
— John (K), Morrisburg, Ont.
— Joseph, *o.m.i.* (St B), Winnipeg Man.
— Thos. (K), Blessington, Read P. O., Ont.
McCauley, Wm. (Ott), Dawson, Ont.
McCloskey, Wm. J. (Pet), Campbellford, Ont.
McColl, P. (Tor), St. Catharines, Ont.
— W. J. (Pet), Peterboro, Ont.
McCormick, M. (Lon), Ashfield, Ont.
McCrea, Geo. (Q), St. Casimir, Portneuf Co., P.Q.
McCullough, F., *o.m.i.* (Ott), Ottawa, Ont., University.
McDermott, J. (S J), St. Johns City, N. F. L.
— Jos. (St J), Petersville, N. B.
McDonagh, Wm. A. (K), Stanleyville, Ont.
McDonald, Alex., Very Rev. (An), St. Andrews', N. S.
— Alexander L. (An),
— Allan J. (Char), Fort Augustus, P. E. I.
McDonald, B. (Char), Charlottetown, P. E. I., College.
— D. J. G. (Char), St. George's, Lot 55, Kings Co., P. E. I.
— D. M. (Char), Tignish, P. E. I.
— D. P. (An), Ingonish, N. S.
— I. R. A. (K), Ste. Theresa, Ont.
— Ignatius R. A. (Char), St. Theresa, King's Co., P. E. I.
— J. A. E. (K), East Point, Ont.
— John, *s.j.* (St B), St. Boniface, Man., College.
— James, Very Rev. Mgr. (Char), Charlottetown, P. E. I., retired.
— James E. (Char), Fairfield, P. E. I.
— John A. (Char), Grand River, P. E. I.
— John James (Char), Kinkora, P. E. I.
— Kenneth (An), Little Glace Bay, N. S.
— Laughlin J. (Char), Charlottetown, P.E.I., retired.
— M. M. (K), Portsmouth, Ont.
— Neil, (An), Whitney, N. S.
— P. (M), Montreal, P. Q., 164 rue Craig.
— R. A. (A), Greenfield, Ont.
— Ronald B. (Char), Souris, P. E. I.
— T. J., *o.c.c.* (To), Falls View, Ont.
— W. B. (An), Lourdes, N. S.
McDougall, A. J. (Char), Tignish, Prince Co., P. E. I.
— R. H. (An), Port Morien, N. S.
McEachen, Ronald J. (Pem), Mt. St. Patrick, Ont.
McEachren, John (To), Barrie, Ont.
P. (To), Ft. Erie, Ont.
McEntee, J. J. (To), Toronto, Ont., St. Joseph's Church, Leslie st.
McEvoy, J. J., *c.s.b.* (To), Jersey City, N. J., U. S., 277 2d st.
McGee, C. (Sher), Sherbroke, P.Q., Seminary.
McGinnis, Ph. (M), Montreal, P. Q., St. Michel's Church.
McGovern, F. J. (Ott), Vankleek Hill, Ont.
McGowan, A. *o.m.i.* (Ott), Ottawa, Ont., University.
McGrand, John (To), Toronto, Ont., St. Helen's church.
McGrath, J. J. (S J), Bell Island, N. F. L.
— J. P. (Char), Miscouche, P.E.I.
McGratty, H. (Q), Valcartier, P. Q.
McGregor, D. M. (An), Merigomish, N. S.
McGuigan, Peter D. (Char), Tracadie, P.E.I.
McGuire, M. J. (Pet), Wooler, Northumberland Co., Ont.
— Peter J. (Pet), Hastings, Northumberland Co., Ont.
McInerney, John J. (Pem), Maynooth, Ont.
McInnis, Roderic (An), Reserve Mine, N. S.
McIntyre, A. J. (Char), Morell, P. E. I.
McIsaac, Canon Alex., Very Rev. (Hal), Halifax, N. S., Mt. St. Vincent.
— John W. (Ant), Antigonish, N. S.
McKenna, B., *o.m.i.* (N W).
McKenzie, M. (An), East Bay, N. S.
— Roderic (An), Iona, Victoria Co., N. S.
McKeon, A. J. (Lon), Dublin P. O., Ont.
— P. J. (Lon), London, Ont., St. Mary's Church.
McKeough, Jas. (An), Canso, N. S.
McKiernan, P. (K), Frankford, Ont.
McKinnon, C. F. (An), Sidney Mines, N. S
— James (Hal), Bridgewater, N. S.
— W. M. (N W), Rossland, B. C.
— W. *c.s.c.* (M), Ste. Geneviève, P. Q.
McLaughlin, J. J. (Chat), Charlo, N. B.
McLean, Jos. C. (Char), Summerside, Prince Co., P. E. I.
McLellan, A. P. (Char), St. Andrews, P. E. I.
— G. J. (Char), Charlottetown, P.E.I., St. Dunstan's College.
McLeod, John D. (An), New Glasgow, N. S.
McMahon, P. (To), Thornhill, York Co., Ont.
McManus, Charles (Hal), Sheet Harbor, N.S.
McMaster, John (An), Mabou, N. S.
McMenamin, D. P. (Lon), Lucan, P.O., Ont.

McMillan, A. J. (Al), East Cornwall, Ont.
— D. (A), Lochiel, Ont.
— John C. (Char), Cardigan Bridge, P. E. I.
McMourier, Fr., *o.m.i.* (Chic), Pointe Bleue, P. Q.
McMurray, Fr. (St J), Woodstock, N. B.
McNamara, James (S J), St. John's, N.F.L., Cathedral.
McNamee, N., *c.s.c.* (M), St, Laurent, P. Q.
McNeil, John J. (An), Lismore, N.S.
— Roderick (St G), St. George's, N. F. L.
McNulty, W., *c.s.b.* (Lon), Amherstburg, Ont
McPhail, J., *c.ss.r.* (M), Montreal, P. Q., 32 Bassin st.
McPherson, Daniel (An), Glendale, N. S.
McPherson, H. (An), Antigonish, N. S., College.
— H. (An), L'Ardoise, N. S.
— K. (Char), Charlottetown, P.E.I., Cathedral.
— L. J. (An), L'Ardoise, N. S.
— M. A. (An), Petit Bras d'Or, N. S.
— Wm. B. (An), Johnstown, N. S.
McQuaid, P. O., *o.m.i.* (StA), St. Albert, N. W. T., Seminary.
McQuillan, D. J. (Hal), Halifax, N. S., Cathedral.
McRae, Albert (A), Cornwall, Ont.
— Charles, (A), Moose Creek, Ont.
— Donald (Lon), Goderich, Ont.
— J. E. (A), Alexandria, Ont.
— K. J. (To), Brechin, Ont.
McRory, Henry (Chat), Boristown, N.B.
McShane, G., *s.s.* (M), Montreal, P. Q. 1710 rue Notre Dame.
McWilliams, C. A. (K), Kingston, Ont.
MacAdam, D. M. (An), Sydney, N. S.
— Michael A. (An). Antigonish, N. S.
Macdonald, A. (Nic),
— Angus R. (An), Georgeville, N. S.
— D. L. (An), Arisaig, N. S.
— D. R. (A), Crysler, Stormont Co., Ont.
— Duncan (A), Glen Robertson, Ont.
— John A., *s.j.* (M), Montreal, P. Q., College, Rachel st.
— Jos. (An), Boisdale, N. S.
— R. (An), Lakevale, N. S.
— R. (An), Little Glace Bay, N. S.
— Ronald L. (An), St. Peters, Richmond Co., N. S.
MacDonald, Charles W. (An), Bridgeport, N. S.
Mac Donald, D. J. (An), Bridgeport, N. S.
— M. (K), Dominion Penitentiary, Kingston, Ont.
— R. (An), Westville, Pictou Co., N. S.
MacDonell, W. (A), St. Andrews, Cornwall Co., Ont.
Mace, J. (Hal), Halifax, N. S., Cathedral.
Macintosh, D. J. (An), Baddeck, N. S.
Mackey. John (H G), Holyrood, N. F. L.
MacPhail, Fr., *c.ss.r.* (M), Montreal, P. Q., 32 Bassin st.
Macpherson, Alex (Ant), Antigonish, N. S.
MacRae, Donald C. (A), Glennevis, Ont.
Madden, E., o.m.i. (N W), Vancouver, B. C.
Madigan, P. J. (Ham), Formosa, Ont.
Mageau, A. (M), Montreal, P. Q., 796 rue St. Catherine.
Magnam, Very Rev. P., *o.m.i.* (St B). Winnipeg, Man.
Magnan, A. (Q), Notre Dame de Lourdes, P.Q.
— Arcade (M), St. Jerôme, Terrebonne Co. P. Q.
— H. (M), Montreal, P. Q., Hochelaga.
— Joseph, *o.m.i.* (St B), Touch Wood Hill, Assin.
Maguire, A. E. (Q), Sillery, P. Q.
— T. (Chat), Newcastle, N. B.
Mahen, S. (Chat).
Maher, A. (S J), St. Lawrence, N. F. L.
Mahony, John M. (Ham), Hamilton, Ont., Cathedral.
Mailhot, Chas. Ed. (Nic), St. Paul de Chester, P. Q.
Maillard, Charles (St B), Fort Ellice, Man.
Maillet, C., *s.s.* (M), Montreal, P. Q., 1710 Rue Notre Dame.
Mallet, J. (M) Ile Bizard, P. Q.
Mainville, M. (V), Chateauguay, P. Q.
Maisonneuve, A., *o.m.i.* (Sas), Flett Springs P. O., Sask., N. W. Ter.
Majeau, J. A. (A) Alexandria, Ont.
Major, J. L. H. (Ott), Curran, P. Q.
Mallette, Joach. (M), Ile Bizard Jacques-Cartier Co., P. Q.
Malone, T., *s.j.* (M), Montreal, P.Q., 68 Drummond st.
Maloney, M., *c.ss.r.* (St. J), St. John, N. B., St. Peter's Church, North End.
Maltais, Alex. (Sher), Sherbrooke, P. Q., Seminary.
— Am. (Chic) Ste. Claire Lab., P. Q.
Mamse, L., *c.ss.r.* (Q), Ste. Anne de Beaupre, P. Q.
Mandeville, A. (M), St. Paul, St. Jean Co., P. Q.
Mangin, L. A. (Ott), Jeanne d'Arc, P. Q.
Manisse, M., *c.ss.r.* (Q), Ste Anne de Beaupre, P. Q.
Manseau, Alf. (Nic), Waddington Falls, Arthabaska Co., P. Q.
— J. B., *c.s.v.* (M), St. Remi de Naperville, P. Q.
— M. (Nic), St. Joseph de Moose Park, P. Q.
— O. (Nic), Ste. Brigitte, Nicolet Co., P. Q.
Mansoz, Alphonse, *o.m.i.* (Mack), Fort Smith, via Edmonton, N. W. T.
Many, Victor. *s.s.* (M), Montreal, P. Q., Seminary de Theologie.
Marceau, E. L. (Q), in the U. S.
— H. A. (Chic), Laterrière, P. Q.
March, J. (H G), Harbor Grace, N. F. L.
Marchal, Ch., *o.m.i.* (N W), Kamloops, B. C.
Marchal, V., *c.ss.r.* (M), Montreal, P. Q., 98 rue Notre Dame.
Marchand, A. (Q).
— M. (Nic), Gentilly, P. Q,
— P. H. (T R), Champlain, P. Q.
— P. V., *o.m.i.* (St A), St. Albert, Alta N.W.Ty.
— U. (TR), Three Rivers, P. Q., Bishop's Palace.
Marchildon, V., *o.p.* (Ott), Ottawa, Ont., Dominican Convent.
Marcile, H. (St H), retired, Farnham, P. Q.
Marcoux, A. (Q), Lévis, P. Q., College.
— Thos. (Q), Roberval, P. Q., outside of the Diocese.
Maréchal, E (Jol), St. Jacques do l'Achigan, P.Q.
— N. (Jol), St. Jacques de l'Achigan, P.Q.
Maricourt, A. o.p. (St H),
Marion, H. S. (Pem), Douglas, Ont.
Marijon, V., Very Rev., *c.s.b.* (To), Toronto, Ont., St. Michael's College.

Marleau, M. (V), Valleyfield, P. Q.
Marmouget, J., *c.tm.* (Vic), Tronholem, B.C.
Marois, Mgr. C. A. (Q), Quebec, P. Q., Archbishop's Palace.
— V. O. (Q), St. Thomas de Montmagny, P. Q.
Marquis, J. C., Very Rev. Mgr. (Nic), St. Célestin, Nicolet Co., P. Q.
Marseilles, P. (Lon), Canard River, Ont.
Marsolais, A. (M), L'Assomption, P. Q., College.
Marsolais H. (M), Ste. Sophie, P. Q.
— H. (M), Chambly, P. Q.
— H. (M), Longueuil.
Martel, Arthur (Jol), Ste. Melanie d'Aillebout, P. Q.
— E. A. (Sher), Stoke Centre, Richmond Co., P. Q.
— Henry (Pem), Gower Point, Ont.
— J. B. (Chic), St. Jerome, P. Q.
— J. H. (V), St. Louis de Gonzague, P. Q.
— L. A. (Q), Quebec, P. Q., St. Ours st.
— P., *c.s.c.* (M).
Martin, A. (M), Montreal, Parish of the Cathedral.
— A., *c.s b.*(Tor), Toronto, Ont., St. Michael's College.
— A. (St B), St. Joseph Provencher, Man.
— A., *o.m.i.*
— B. Emile (Q), St. Onesime, Kamouraska Co., P.Q.
— E., *c.s.b.* (To), Toronto, Ont., St. Michael's.
— Ed. (Q), Ste. Perpétue, L'Islet, P. Q.
— Eloi (Chat),, Bathurst Town, N. B.
— J. E. (Q), St. Frédéric, Beauce Co., P. Q.
— J. T. E. (Rim), St. Godefroi, P.Q.
— Joseph (Chat), St. Andrew, N. B.
— O. (Q), Grandbois, Portneuf Co., P. Q.
— O. (Sher), Lennoxville, P. Q.
— T. (Lon), Simcoe, Ont.
— W. C. (M), Montreal, P. Q., Cathedral.
Martineau, J. B. T. (St J), Richibucto Village, Kent Co., N. B.
— M., *s.j.* (M), Montreal, P. Q., St. Mary's College, Bleury st.
Masse, N. (St J), Barachois, Westmoreland Co., N. B.
— H. (St Hy), St. Hyacinth, P. Q., res., St. Antoine Asylum.
Massicotte, Jules (T R), Three Rivers, P. Q.
Masson, L. A. (Sher).
— M. (T R), St. Thecle, Champlain Co., P. Q.
Massonnat, Claude, *c.r.i.c.* (StB), St. Claude, Man.
Masterson, John, Very Rev. (K), Prescott, Ont.
Mathias, Th. (M). Ste. Genevieve, P. Q.
Mathieu, O. E. Rt. Rev. Mgr. (Q), Quebec, P. Q., Seminary.
— P. (Bur), Sorel, P. Q.
Matte, J. Elzéar (Rim), Matapediac, P.Q.
Maurais, E. (Q), St. Alphonse de Thetford, P. Q.
Maurice, *o.m.cap.* (Rim), Restigouche, P. Q.
— J. O. (M).
Mayer, Pius, *o.c.c.*
Maynard, F., *s.j.* (M). Montreal, P. Q., St. Mary's College, Bleury st.
— J. N. C. (St Hy), Pike River, P. Q.
— S. (M), St. Isidore, Laprairie Co., P.Q.
Mazziotta, P. Leonardo, (M), Montreal. P. Q., 43 rue Belmont.
Mea, Charles (K), Kingston, Ont., Cathedral.
Meagher, John (K), Medoc, Ont.
— Michael (K), Kitley, Ont.
Meahan, A. W. (StJ), St. John, N. B. Cathedral.
— E., *c.s.c.* (M), St. Laurent, P. Q.
— H. A. (St J), Moncton, N. B.
Melançon, A., *s.j.* (M), Caughnawaga, P. Q.
— G. (Jol), St. Jean de Matha, P. Q.
— J. O. (Nic), St. Rosaire, Arthabaska Co., P. Q.
— Th. (Nic), L'Avenir, P.Q.
Melancour, J. (M), Montreal, P. Q., 172 Laval ave.
Meleux, A., (StB), Riviere La Pluie, Ont.
Meloche, J. B., *s.j.* (M), Montreal, P.Q., De Lorimier P. O.
— J. D. (V), Vandreuil, P. Q.
Menaud, J., *s.s.s.* (M), Terrebonne, P. Q.
Menier, J., *eudist* (Rim), Pointe au Pierre, P. Q.
Mercier, Geo. (Q), St. Joseph, Beauce Co., P. Q.
— J. A. (Q), Quebec, P. Q., Seminary.
— J. E. (Rim), Notre Dame du Lac, P. Q.
— Theod. (Q), St. Isidore, Dorchester Co., P. Q.
Merel, J., *eudist* (Chat), Caraquet, N. B.
Mérer, M., *o.m.i.* (St A), St. Albert, Alberta.
Messier, E. H. (St Hy), St. Sebastian, Iberville Co., P. Q.
— J. (St B), St. Boniface, Man., Hospital.
— S. E. (St Hy), In Romé.
Méthot, F. X. (Q), Les Ecureuils, Portneuf Co., P. Q.
Métivier, J. D. (Sher).
Meunier, A. (Jol), Ste. Beatrix, Joliette Co., P.Q.
— J. D. (St Hy), Ste. Angèle, Rouville Co., P. Q.
— J. E. Edw. (Lon), Windsor, Ont.
Meunier, O. (T R), St. Narcisse, Champlain Co., P. Q.
— P. M. (Q), Valletort, de Beauce, P. Q.
— W. A. (M), Sherrington, P. Q.
Michaud, A. (Q), St. Raphael, Bellechasse Co., P. Q.
— A. (Q), St. Honore de Shenley, Beauce Co., P. Q.
— Auguste, *s.s.s.* (M), Terrebonne, P.Q.
— H. (Q). St. Severin de Beauce, P. Q.
— J. E. (Q), Quebec, P. Q., Seminary.
— J. Thomas (Sher), Sherbrooke, P. Q., Seminary,
Michaud, L. (Q), Notre Dame du Portage, P. Q.
— P. (Pem), Eganville, Ont.
Michel, F. (Ott), Buckingham, P. Q.
— S. M., *m.s.* (St B), Our Lady of La Salette Mission, Assiniboia.
Michelot, August, *s.j.* (M), Montreal, P. Q., Bleury st.
Michels, A., *o.m.i.* (NW), Revelstoke, B. C.
Michon, D., *a.c.* (M), Montreal, P. Q., 759 due St. Catherne.
— F. X. (Sher), Sherbrooke, P. Q., Hospital of the Sacred Heart.
— J. B., Very Rev. (St Hy), St. Denis, St Hyacinth Co., P. Q.
— J. D. (St Hy), Montreal, P. Q., Hospice Gamelin, 759 rue Ste. Catherine.
Migneault, J. (M), Ste Theresa, P. Q., College.
Mihan, W. J. (Hal), Amherst, N. S.
Milard, J. A. (V), Bellerive, P. Q.
Milette, C. E. (Sher), Magog, P. Q.
Milot, O. (Nic), St. Germain de Grantham, P.Q.
— P. A. (T R), retired.

Minehan, Jas. (To)., Caldwell P.O., Ont.
— L. (To), Toronto, Ont., St. Peter's Church.
Mio, Jos., *eud.* (Hal), Church Point, N. S.
Mirault. A., *s.j.* (St M), Wikwemikong, Ont
— J. M. (St B,
Miville, Geo. (Q), Ste. Anne de Lapocatiere, P. Q.
— R., *o.p.* (Ott), Ottawa, Ont., Dominican Convent.
Monaghan, Martin (Char), Vernon River P.E.I.
Monbourquette, A. C. (An), Margaree, N. S.
Mondor, F. Z. (St Hy), Sorel, P. Q.
— F. (Jol), St. Thomas, Joliette Co., P. Q.
Mondou, E. (Nic), St. Guillaume d'Upton, P. Q.
Monet A., *s.j.* (M), Montreal, P. Q., College, Bleury st.
Monfet, J. (St Hy), St. Denis, P.Q.
Mongeau, E. E. (Jol).
— J. H. (M), Montreal, P. Q., 47 rue Maisonneuve.
Mongrain, P. (T R), Ste. Flore, Champlain Co., P. Q.
Montour, O. (Ott), St. Philippe d'Argenteuil P. Q.
Montreuil, A., (Lon), Rome, Italy, Canadian College.
— Ernest (Q), St. Thomas de Montmagny, P. Q.
Morache, W. (Sher), Clifton P. Q.
Morard, J., *m.s.* (St B), Our Lady of La Salette Mission, Assiniboia.
Morat, D. J. B., *c.r.i.c.* (St B), Marieapolis, Man.
Moreau, J. A. (Q), Leeds, Megantic Co., P. Q.
— A. S. (M), St. Jacques le Mineur, Laprairie Co., P. Q.
— Al. (T R), Three Rivers, P. Q., Seminary.
— G. (M), Montreal, P. Q., 500 rue Sherbrooke.
Moreau, M., *c.s.v.* (Jol), Berthierville, P. Q., College.
— M. (Q), Fortierville, Lotbinière Co., P. Q.
Moreault, P. (Rim), Notre Dame du Lac Temiscouata Co., P. Q.
Moriarty, J. B. (Hal), Halifax, N.S., Cathedral
Morice, A. G., *o.m.i.* (N W), Fort St. James, B. C.
Morin, A. (M), Villeray, Hochelaga Co., P. Q.
— A., *eudist*, (Hal), Halifax. N.S., Seminary.
— B. (Nic), Notre Dame du Bon Conseil, P. Q.
— F. (M), St. Henri, Montreal, P. Q.
Morin, J. (Chic). Chicoutimi, P. Q.
— Joseph, *c.s.v.* (Jol), Joliette, P. Q.
— Joseph (Q), Levis, P. Q., Hospice St. Joseph de La Deliverance.
— J. B. (Jol), St. Jean de Matha, P. Q.
— J. Désire (Rim), S. Jules. P. Q.
— L. A. H. (St H), St. Hyacinth, P. Q., Seminary.
— M. A. (Jol), Joliette, P. Q., College.
— Nap. (M), Montreal, P. Q., St. Edouards Church.
Morisset, D. (Rim), Trois Pistoles, Temiscouata Co., P. Q.
— F. (Q), St. Anselme, Dorchester Co., P. Q.
— L. M. (Q), St. Ephrem de Tring, Beauce Co., P. Q.
Morissette, Alfred (Q), Quebec, P. Q., St. John the Baptist's Church.
— R. (Q), St. Zacharie, Beauce Co., P. Q.
Morneau, J. Eug. (Q), Ste. Anne de Lapocatiere, P.Q.
Morrier, J. B.H. (St Hy), retired: Marieville, P.Q., Asylum St. Croix.
Morris, Denis (To), St. Catharines, Ont.
— E. (Rim), Rivière au Renard. P. Q.
Morisset, D. A. (Q), St. Victor, Beuce Co., P. Q.
Morrisey, William A. (Chat), Bartibogue, N.B.
Morrison, Jas. (Char), Charlottetown, P.E.I., Cathedral.
Moser, Charles, *o.s.b.* (Vic), Clayoquet, B.C.
Motard, A. (Ott), Orleans, Ont.
Moulin, Eug. (St H), St. Pie, P. Q.
— J., *o.m.i.* (St A), Hobbema Alta.
Moulin, J., *o.m.i.* (Sas), Batoche, Sesk., N. W. T.
— P. M. (M)., St. Laurent, P. Q.,
Mouly, J., *s.s.* (M), Montreal, P. Q., 1181 Sherbrooke st.
Mourey, Maur., *c.r.i.c.* (St B), St. Claude, Man.
Mousseau, Ls. (V), Rome, Italy, Canadian College.
— O. (M). Montreal, P. Q., 306 Richmond st.
Moutet, J. A. (Ott), Nominingue, Ottawa Co., P. Q.
Moyna, M. (To), Orillia. Ont.
Mugan, James (Lon), Merlin, Ont.
Mulheran, Eug., *c.ss.r.* (Q), Quebec, P. Q., 7 Stanislaus st.
Mullins, B. (An). Port Mulgrave. N. S.
Munro, T. (M). L'Assomption, P. Q., College.
Murdoch, E. S. (Chat). Renous Bridge, N. B.
Murphy, F., *o.c.c.* (To), Falls View, Ont.
— George (Ham), Dundalk. Ont.
— Gerald (Hal), Halifax, N. S., St. Patrick's Church.
— J. T. (Char), absent on leave.
— Joseph, (H G). Holyrood, N. F. L.
— M. (St J), Debec, N. B.
— T. P., *o.m.i.* (Ott), Ottawa, Ont., St. Joseph's Church.
— Wm. J., *o.m.i.* (Ott), Ottawa, Ont., St. Josephs.
Murray, Chas. B., Very Rev. (K), Brockville, Ont.
— E. F., *c.s.b.* (To), Toronto, Ont., St. Michael's College.
— E. H. (Pet), Coburg, Ont.
— H. (To), Toronto, Ont., Cathedral.
Murtagh, Thos. (K), Marmora, Ont.
Myrand. J. A. (Ott), Ottawa, Ont., St. Ann's Church.
Myre, E. M. (Sas), Bellevue, Sask, N. W. Ty.

Nadeau, J. (St B), Ste Anne, Provencher Co., Man.
— J. B. H. (St H), St. Aimé, P. Q.
— J. H. (St Hy), Ange Gardien, Rouville Co., P. Q.
— L. Ernest (Q), Quebec, P. Q., Seminary.
Naessens, A., *o.m.i.* (St A), Dunbow, Alta., N. W. T.
Nagl, E. (St M), Warren, Ont.
Najotte, F. C., *o.m.i.* (Pem), Mattawa, Ont.
Nantel, A. (M). Longue Pointe, P. Q.
— A. (M), St. Therese, Terrebonne Co., P.Q.
Neault, Ol., *s.j.* (St M), Port Arthur, Ont.
Nepveu, D. (V), St. Anicet, Huntingdon Co., P. Q.
— T. (V), Beauharnois, P. Q.
Néron, Hyppolite (Chic), St. Felix de Otis, Chicoutimi Co., P. Q.

Neveu, R. *s.s.* (M), Montreal, P. Q., 1197 rue Sherbrook.
Neville, J. (Q), Levis, P. Q.
Newman, A. (Ott), Metcalf, P. Q.
Newman, A. (Ott), Richmond, Ont.
Nicol, L. H. (Sher), Ste. Marie d'Ely, P. Q.
Nicolaye, G., Very Rev. (Vic), Esquimault, B. C.
Noel, J. L. (Rim), Clorydorme, P. Q.
Nillès, N., *o.m.i.* (Ott), Ottawa, Ont., Rideau st.
Noiseux, Alfred, *c.s.v.* (V), Rigaud, P. Q.
— P. E. (St Hy), Dunham, P.Q.
Nolin, A. (Pem).
— J. B., *s.j.* (M), Massey Station, Ont.
Nonorgues, L., *eud.* (St L), Riviere Pentecote, P. Q.
Noonan, Thos, (Lon), Dublin, Ont.
Nordmann, G., *o.m.i.* (StA), Strathcona, N. W. Ty.
Noret, A. (St B), St. Malo, Provencher Co., Man.
Normandeau, J. A. (StA), Legal, N. W. Ty.
Normandin, J. O. (Rim), Bic, P. Q.
Normandin, P. A., *o.m.i.* (Ott), Ottawa, Ont., University.
Northgraves, G. (Lon), Seaforth, Ont.
Nugent, John J. (An), St. Francis Harbor, N. S.
Nunesvais, A. (Q), Quebec, P. Q., House of the Brothers of St Vincent de Paul.

O'Boyle, W., *o.m.i.* (Ott), Ottawa, Ont. University.
O'Brien, John J. (Pet), Peterboro, Ont.
— M. J. (Pet), Peterborough, Ont.
— P., (S J), Mobile, N. F. L.
O'Bryan, Gregory, *s.j.* (M), Montreal, P. Q., College, Bleury st.
O'Connell, B. J., Very Rev. (Ham), Mount Forest, Ont.
— Daniel (Pet), Peterborough. Ont., St. Joseph's Hospital
— T. B. (Pet), Burnley, Ont.
O'Connor, John S., Very Rev. (K), Marysville, Ont.
— P. M. (S J), Burin, N. F. L.
— T. P. (K), Kemptville Ont.
O'Donnell, A. (St Hy), retired; Res., St. Hyacinth, P. Q., St. Joseph's Convent.
— P., (H G), Harbor Main, N. F. L.
— Thos. (Tor), Toronto Ont., St. Mary's Church.
O'Donohoe, P., *c.s.b.* (Lon), Port Lambton, Ont.
O'Donovan, J. J. (St J), St. John, N. B., Assumption Church.
O'Driscoll, Stephen (S J), St. Mary's, N.F.L.
O'Dwyer, C., *o.m.i.* (St B), Winnipeg, Man.
O'Farrell, J. (Q), Frampton, P. Q.
O'Farrell, R. M. (K), Kingston, Ont.
O'Flaherty, J. (St J), St. Andrew's, Charlotte Co., N. B.
O'Gorman, C. F. (K), Spencerville, Ont.
— John D. (K), Gananoque, Ont.
O'Handley, A.M. (An), retired: Boisdale, N.S.
— O. M. (Ham), Hamilton, Ont., Cathedral.
O'Hara, Ch. B. (V), Hinchinbrooke, P. Q.
O'Keeffe, Michael A. (Chat), Chatham, N.B.
Okhuysen, Ch. F. J. (St A), St. Riviere Qui Barre, Alta., N. W. Ty.
O'Leary, Arthur (Tor) Collingwood, Ont.
— J. S. (Ham), absent on leave.
— Louis J. (Chat), Chatham, N. B.
— P. J. (Pet), Kinmount, Ont.
Olivier, E. A. (Jol), St. Cuthbert, P.Q.
O'Loane, J. T., *s.j.* (Ham), Guelph, Ont.
Olzewski, F. X., (St A), Krakow, Alta., N. W. Ty.
O'Malley, A. (To), Oshawa, Ont.
— D. T., *o.c.c.* (To).
O'Meara, M. (M), Montreal, P. Q., 267 rue Centre.
O'Neil, A. B., *c.s.c.* (St J).
— Chas. H., Very Rev. (S J), St. John's, N. F. L., Cathedral.
— E., *c.s.b.* (Lon), Sandwich, Ont., College.
— John, *o.m.i.* (N W), New Westminster, B. C., College.
— M. (Lon), Rothwell, Ont.
— Th. (Sher), Hereford, P.Q.
O'Neill, A. J. (StJ), Silver Falls, N. B.
— Benedict, *o.c.c.* (Tor), Falls View, Ont.
O'Reilly, F. J. (Ham), Oakville, Ont.
— J. (S J), Salmonier, N. F. L.
— P. (Q), Beaurivage, P. Q.
— T., *s.s.* (M), Montreal, P. Q., Hotel Dieu, 250 Pine ave.
Orieux, N., *c.m.* (Ott), Huberdeau, Ont.
O'Riordan, Fr. (K), Centreville, P. O., Ont.
O'Rourke, M. (K), Westport, Ont.
— M. (StG), Bonne Bay, N. F. L.
O'Sullivan, D. (Hal), Kentville, Kings Co. N. S.
— F. J. (Pet), Lindsay, Ont.
— Joseph. J. (Pet), Victoria Road, Ont.
— Thomas (Hal), Halifax, N.S., Cathedral.
Otto, F. (To), Niagara Falls, Ont.
Ouellet, A. (St J), Shediac, N. B.
— E. C. D. (Sher), Notre Dame de Lourde de Ham-Nord, P. Q.
— J. A. (Rim), St. Jean de Dieu, Temiscouata Co., P. Q.
— Joseph (St J), Buctouche, N. B., Our Lady of Mt. Carmel Church.
— J. E. (Rim), Grande Rivière, P. Q.
— Pierre (Q), Standon, Dorchester Co., P. Q.
— P. A. (Q), Ste Louise. Islet Co., P. Q.
Ouellette, A. (Jol).
Ouelette, J. A. (V), Valleyfield, P. Q., College.
Ouellette, J. A. (M), Montreal, P. Q., St. Helene Parish.
— J. B., *s.s.* (M), Montreal, P. Q., 25 Monte du Zonare.
— N., *o.m.i.* (Ott), Ottawa, Ont., University.
Ouimet, A., *bl sacram* (M), Montreal, P. Q., 320 Mt. Royal ave.
— C. (M), St. Hermas, P.Q.
— E., *o.m.i.* (Ott), Ottawa. Ont., University.
Ouimet, H., *o.m.i.* (Ott), Ottawa, Ont., University.
— S. J. (Ott), St. Jovite, Terrebonne Co. P.Q.
Owens, P. S. (Ham), Ayton, Ont
Ozanne, Frs. (Chat), Shippegan, N. B.

Pacifique, *o.m.cap.* (Rim), Ristigouche, P.Q.
Pacôme, *trappist* (M), La Trappe, Oka, Lac des Deux Montagnes Co., P Q.
Page, J. A., *o.m.i.* (St B), Beaver Creek, Man.
Pagé, J. E. (Q), Quebec. Good Shepherd Conv., P. Q.
Palement, A. (M), Montreal, P. Q., 393 rue Rachel.
— M. (M), St. Henri de Montreal, P. Q.

Paille, J., *o.m.i.* (Sas), Prince Albert, Sask., N. W. Ty.
Paillier, A., *o.m.i.* (Ott), Ottawa, Ont., Rideau Street Convent.
Pampalon, A. (Q), Cap Rouge, Quebec Co., P. Q.
— P., *c.ss.r.* (M), Montreal, P. Q., Hochelaga.
Panneton, E. (T R), Three Rivers, P. Q., Seminary.
— E. (T R), Sault-au-Recollet, P. Q.
Papillon, A. O. (Nic), Becancour, P. Q.
Papineau, A. N. (M), Ste. Thérèse, P. Q., College.
— Art. (M), Ste Therese, P. Q., College.
Paquay, S., *c.ss.r.* (Q), Ste. Anne de Beaupre, P. Q.
Paquet, A. (Q), Ste. Henédine, Dorchester Co., P. Q.
— A. C. H. (Q), Levis Hospice, P. Q.
— C. N. (Q), St. Apollinaire, Lotbinière Co., P. Q.
— Edouard (Q), St. Gillis, Lotbinière, P. Q.
— L. A., Rt. Rev. Mgr. (Q), Quebec, P. Q., Seminary.
— L. H. (Q), Quebec, Convent of Franciscan Sisters.
— T. (Q), Quebec, P. Q., Seminary.
Paquette, M., *o.m.i.* (Sas), Aldina P.O., N.W.T.
Paquin, A. (Nic), S. David d' Yamaska, P. Q.
— Ephrem (T R), Three Rivers, P. Q., Seminary.
— G., *o.p.* (St H).
— J., *s.j.* (St M), Wikwemikong, Ont.
Paradis, E. (Q), St. Denis la Bouteillerie, P. Q.
— C. E. (Q), Quebec, P. Q., Seminary.
— J. B. (Q), St. Gervais, Bellechasse Co., P.Q.
— Joseph (Chic), Roberval, P. Q.
— Joseph (Q), St. George, Beauce Co., P. Q.
— L. L. (Q), Lotbinière, P. Q.
Paradis, Ph. (Q), Quebec, P. Q., 36 Chapel st. (retired).
Parant, N. (Chic), Eb ullements, P. Q.
Paré, Alfred (Q), Quebec, P. Q., Seminary.
— C. (Ott), Grenville, P. Q.
— E. (M), Montreal, P. Q., 393 rue Rachel.
— Jos., *s.j.* (M), Montreal, P. Q., St. Mary's College, Bleury st.
— N., *s.j.* (Q), Quebec, P.Q., 14 Rue Dauphine.
— N. O. (M), St. Andre d'Argenteuil, P. Q.
— P. L. (St Hy), La Présentation, St. Hyacinth Co., P. Q.
— S., *c.ss.r.* (M), Montreal, P. Q., 98 rue Notre Dame.
Parent, C. A. (Lon), McGregor, Ont.
— J. A. (Sher), Sherbrooke, P. Q., Seminary.
— J. T., *s.s.* (M), Montreal, P. Q., 1197 rue Sherbrooke.
— Léon (Chic), St. Joseph, Beauce Co., P.Q.
Parizeau, F. (M), Repentigny, P. Q.
Pasquaz, F., *c.ss.r.*
Passaplan, C. (St B), St. Ignace des Saules, Assa.
Patrick, (Ott), Ottawa, Ont., Hintonburg.
Pattenaude, Edmond (Chat), Upper Bay du Vin, N. B.
Paul-Benoit, Dom. (St B), Notre Dame de Lourdes, Man.
Paulbus, M. (St H), St. Hyacinth, P. Q., Seminary.
— O. (St H), Ste. Marie de Monnoir, P. Q.
Pauze, J. (Jol), Berthierville, P. Q.
— N. (M), L'Assomption, P. Q., College.
Payette, J. G. (M), Longueuil, P. Q.
Pecoul, R. *o.m.i.* (N W), Fernie, B. C.
Péladeau, A. (M), Ste. Thérèse, P. Q.
— J. A. (M), Ville St. Louis, Banlieue, Montreal, P. Q.
Pelland, F. X. (V), St. Etienne, Beauharnois Co., P. Q.
Pelletier, A., *s.s.s.* (M), Montreal, P. Q., 490 Mt. Royal ave.
— A. (Ott), Luskville, P.Q.
— Alexis (M), Montreal, P. Q., 500 rue Sherbrooke.
— B., *s.s.* (M), Montreal, P. Q., 1075 rue Dorchester.
— Dom. (Q), Bienville, P.Q.
— Eugène (Rim), St. Joseph de Lepage, P. Q.
— Eugène (Q), St. Anne de Lapocatière, P. Q., College.
— F. (Q), Quebec, P. Q., Seminary.
— F. L. (Q), Broughton, Mégantic Co., P. Q.
— François (Q), Quebec, P. Q., Seminary.
Geo. N. (Q), St. Anne de Lapocatière, P.Q., College.
— George T. (Q), St. Francois, Montmagny Co., P. Q.
— J. A. (Q), Lévis, P. Q.
— J. A. (Ott), Plantagenet, P. Q.
— J. B., *s.s.* (M), Montreal, P. Q., 1710 rue Notre Dame.
— J. Bruno (Q), Quebec, P.Q., Seminary.
— J. E. E. (St Hy), Roxton Falls, P. Q.
— J. R. (Q), Quebec, P. Q., Seminary.
— Jean S. (Chic), Jonquiere, P. Q.
— Jos. E. (Rim), St. Alexis de Matapédiac, P. Q.
— Joseph, Very Rev. (Chat), St. Louis des Français, Kent Co., N. B.
— J. O., *o.m.i.* (Pem), Ville Marie, P. Q.
— L. J. (Sher), Val Racine, P. Q.
— P. (Jol), St. Felix de Valois, Joliette Co., P. Q.
— R., (M), Montreal, P. Q., 759 rue St. Catherine.
Peloquin, Oliver (St Hy), Sorel, P. Q.
Penard, M., *o.m.i.* (Sas), Grand Portage, Sask., N. W. T.
Pepin, E. (M), St. Jean, P.Q., Hotel Dieu.
— E. *o.m.i.* (Ott), Ottawa, Ont., University.
Pepin, N. (Nic), Stanfold, P. Q.
— N. (N), St. Zephirin de Courval, P. Q.
— T. (M), Sault au Recollet, P. Q.
Peran, P., *o.m.i.* (St B), Fort Francis, Ont.
Perdereau, F., *o.m.i.* (M), Montreal, P.O., 107 Visitation st.
Perisset, J. (St B), St. Eustache, Selkirk Co., Man.
Perras, J. A., (M), Montreal, P. Q., 83 rue St. Andrew.
Perrault, A., *o.m.i.* (St B), Lac Crocne Assin.
— A. (M), St. Martin, P. Q.
— C. A. (M), L'Assomption, P. Q., College.
— J. H., *o.m.i.* (St B), Cross Lake, Ont.
Perreault, Adrian (St B), Fannysteele, Man.
— C. A. (St Hy).
— H. (Jol), Berthierville, P. Q.
— J. A., *c.s.v.* (Jol), Joliette, P. Q.
— J. Adélard (V), Ste. Philomène, P. Q.
— L. (M), Banlieu Montreal, P. Q., Notre Dame des Neiges.
Perrier, P. (M), Montreal, P. Q., Cathedral.
Perrin, Elzear Leonidas, *s.s.* (M), Montreal, P. Q., 162 Côte des neiges road.
— H. (Sher), Ascot-Corner, P. Q.

Perriset, Joseph (St B), St. Boniface, Man.
Perron, J.A.S. (M),
Perron, J. W., *o.m.i.* (T R), Cap de la Madeleine, P. Q.
— J. O. (Chic), St. Irene, P Q.
— Jos. (Rim), Ste. Blandine, Rimouski Co., P. Q.
— Ulric (Q), St. Pascal Kamouraska.
Perrüisset, L., *o.m.i.* (Ott), Ottawa, Ont., University.
Pérusse, J. A. (Rim), Ste. Anne des Monts, Gaspé Co. P. Q.
— L. (Q), St. Flavien, Lotbinière Co., P. Q.
Petour, Fr., *o.m.i.* (Ath), Lesser Slave Lake, via Edmonton. N. W. T.
Peytavin, Ed., *o.m.i.* (N W), New Westminster, B. C.
Phaneuf, J. M. H. (St Hy), St. Hyacinth, P. Q., Seminary.
— J. M. (V), Rigaud, P. Q.
Phelan, C. J. (Pet), Youngs Point, Ont.
— D. V. (An).
— James, Very Rev. (Char), Iona, P. E. I.
— St. T. (Char), Georgetown, P. E. I.
— William (Char), Sturgeon, P. E. I.
Philion, A. (Ott), retired, res. Ottawa, Ont., Bishops House.
Philip, S. (Ott), Hawkesbury Mills, Ont.
Philips, M. (M), Lachine, P. Q.
Philippot, V., *omi.* (St A), Beaver Lake, Alta, N.W.Ty.
Pian, J. M., *o.m.i.* (Pem),
Piché, D. (M).
Piche, J., *c.s.v.* (M), St. Remi de Napierville, P. Q.
— L. J. (M), Terrebonne, P. Q.
Picher, Cléop. (Q), Beauport, P Q., Quebec Co.
Pichette, Emile (Q), Quebec, P. Q., St. John Baptist.
Pichon, A., *s.j.* (M), Montreal, P. Q., Delorimier.
Picod, Joseph, *c.r.i.c.* (St B), Notre Dame de Lourdes, Man.
Picotte, A. (Jol), Lavaltrie, P.Q.
— D. (Jol), Lavaltrie, P. Q.
— H. (M), Montreal, P. Q. Hochelaga.
— J. A. (M), Assomption, P. Q., College.
— P. D. (Sher), St. Jean Croix, Montreal, P.Q.
Pieczynski, Francis, *c.r.* (Ham), Berlin, Ont, College.
Piette, C. (Jol), Kildare, P.Q.
— J. (M), Montreal, P. Q., Parish of the Cathedral.
— F. X, (Jol), Joliette, P.Q., Cathedral.
Pihon, Ph., *eud.* (St L), Notre Dame de Nataskouan, P. Q.
Pillion, Ph. (Q), Quebec, Laval University.
Pilon, J. (Ott), St. Albert de Cambridge, Ont.
— M. (V), Valleyfield, P. Q., Cathedral.
— V. (Ott), Suffolk, Ottawa Co., P. Q.
— J., *c.tm.* (K),
— J (M), Lachine, P.Q.
— M. (M), St. Canut, Deux-Montagnes, P. Q.
— Victor, *o.m.i.* (Sas), Duck Lake, Saskatchewan.
Pineault, L. (M), L'Assomption, P. Q.
Pinson, A., *c.s.c.* (M), Ste. Genevieve, P. Q., Novitiate.
Pinsonneault, J. D. (Lon), Clinton, Ont.
Pintal, T., *c.ss.r.* (M), Montreal, P.Q., 98 rue Notre Dame.
Piogei, P., *o.m.i* (Sas), Boucher, Sas., N. W. T.
Pirot, J. (St B), Kaposvar, Assin.
Piton M. (M), Oka, Lac des Deux, Montagnes Co., P. Q.
Pitt, J. W. (Nic), Victoriaville, P.Q.
Pitre, N., *bl. sacram.* (M), Montreal, P. Q., 320 Mt. Royal ave.
Placide, F. (An), Tracadie, N.S.
Plaisance, W. O. (Q), Cap-Saute, Portneuf Co., P. Q.
Plamondon, J. A., *s.j.* (Q), Quebec, P. Q., 14 Dauphine st.
— J. A. B. (Sher), Westbury, P. Q.
— P., *o.m.i.* (N W). Sechelt Missions. B. C.
Planet, Ed., *o.m.i.* (St B), Indian Spring, Man.
Plante, A. (M), Montreal, P. Q., St. Jean Baptiste.
— D., *s.j.* (St B), St. Boniface, Man., College.
— E. O. (Sher), St. Fortunat, Wolfe Co., P. Q.
Plante, F. X. (M), St. Edouard, P. Q.
Plante, L., *c.s.v.* (Jol), Joliette, P. Q., College.
— O. (Q), Quebec, P. Q., Ursuline Convent.
— P. (Q), retired; Lévis, P. Q.
Plantin, J. A. (Ott), Ottawa, Ont., Cathedral.
Plattier, J. A. *m.s.* (Sher), Stanstead, P. Q.
Player, J. F., *c.s.b.* (To), Toronto, Novitiate.
Plomer, J., *c.s.b.* (To), Toronto, Ont., College.
Plouffe, G. (M), Montreal, P. Q., St. Edouard Church.
Plourde, Fr., *o.m.i.* (St B), St. Laurent, Selkirk Co., Man.
— J. C. G. (Rim), Ste. Anne des Monts, P.Q.
Pluymakers, J. M., *c.m.* (K), Bedford Mills, Ont.
Poirier, A. (Rim), Rimouski, P.Q., Seminary.
Poirier, A. O. (St H), Farnham, P. Q., St. Elizabeth's Asylum.
— A. R., *c.m.* (Ott), Huberdeau, P. Q.
— C. (Jol), St. Paul de Joliette, P Q.
— Charles (St B), Chateauguay, Man.
— C. (M), Montreal, P. Q., St. Helene Parish.
— J. S., (Nic), Nicolet, P. Q., Seminary.
— N. (St B), St. Maurice, Assin.
— Napoleon (St Hy), Ange Gardien de Rouville, P. Q.
— O. (Q), Charny, Levis Co., P. Q.
Poirier, A. (St J), West Quaco, N. B.
Poisson, Edm. H. (TR), St. Jean des Piles, P. Q.
Poitras, E. (Jol), St. Calixte de Kilkenny, P.Q.
— J. E., *o.m.i.* (St B), Winnipeg, Ont.
Polan, P. (M), Montreal, P. Q., 770 Dorchester St.
Poli, T. A., *o.m.i.* (Ott), Ottawa, Ont., University.
Poloska, J. (St B), Estevan, Assin.
Ponche A. *s.j.* (M), De Lorimier, P.Q.
Ponton, J. B. (Sher), Sherbrooke, P. Q., Sacred Heart Hospital.
Porcher, J. T., *s.s.* (M), Montreal, P. Q., 1181 Sherbrooke st.
Portelance, X., *o.m.i.* (St B), Winnipeg, Man., St. Mary's Church.
Portier, J. *o.m.i.* (St A), Onion Lake, Alta, N. W. Ty.
— R. M., *s.s.* (M), Montreal, P.Q., 127 rue St. Denis.
Poulenard, J., *o.m.i.* (Sas), Bressaylor P.O., Sas., N. W. T.
Poulin, J. A. (Q), Issoudun, P. Q.
— Jos. Alexis (Q), Quebec, P. Q., St. John Baptist Parish.
— J. Amédée (Q), Levis, P. Q., College.

Poulin, J. C. (Ott), Old Chelsea, P. Q.
Pouliot, A. (Chic), Tabatiere, P. Q. (Labrador).
— A., (Q), St. Agapit de Beaurirage.
— N. (Q), Quebec, P. Q., Seminary.
Powell, Frank, *c.s.b.* (Lon), Sandwich, Ont., Assumption College.
Power, Maurice (Hal), Halifax, N. S., St. Patrick's Church.
— Nicholas (Chat). Nelson, N. B.
Pratte, F. (StHy), St. Hyacinth, P. Q., St. Anthony's Hospital.
— F. P. (Nic), St. Majorique, P. Q.
— L (St Hy), St. Hyacinth, P. Q., Seminary.
Préfontaine, A. J. (M), Mile End P.O., P. Q.
Préville, N. (V), St. Jean Chrysostôme, Chateauguay Co., P. Q.
— T. M. (V), St. Jean Chrysostôme, P. Q.
Prevost, J. E. (M), Montreal, P. Q., 172 Laval ave.
— M., *o.m.i.* (Ott), Hull, P. Q.
Prieur, E. J. (M), St. Eduard de Napierville, P. Q.
— J., *o.m.i.* (Ott), Ottawa, P. Q., Juniorate.
Primeau, A., *s.j.* (St M), Sudbury, Ont.
— J. A. (V), Très-St. Redempteur, Vaudreuil Co., P. Q.
Prinault, L., *eud.* (Chat), Caraquet, N. B.
Prince, B. (Nic), St. Leonard d'Aston, P. Q.
— P., *s.j.* (M), Montreal, P. Q., De Lorimier P. O.
Prodhomme, D. V., *o.m.i.* (T R), Cap de la Madeleine, P.Q.
Proulx, Arm. (Q), St. Joseph, Levis Co., P. Q.
— C. (Ott), Labelle, Ottawa Co., P. Q.
— Edward, *s.j.* (Pet). Wa-Wa, Ont.
— E. (Nic), St. Francois du Lac, P. Q.
— J. A. (Q), Ancienne, Lorette Co., P. Q.
— J. B. (M), St. Lin, L'Assomption Co., P. Q.
— M. G. (Nic), Nicolet, P. Q., Seminary.
— N. (Q), St. Evariste de Forsyth, P. Q.
— P. (T R), St. Séverin, Champlain Co., P. Q.
—L. T. (St Hy), St. Hyacinth, P. Q., Seminary.
— S., *s.j.* (M), Montreal, P. Q., De Lorimier P. O.
— W. (Q) Cap St. Ignace, P. Q.
Provancher, A. (Q), Levis, P. Q., College.
— C. E. (Nic), Ste. Elizabeth de Warwick, P. Q.
Provost, A. (M), Varennes, Verchères Co., P. Q.
— H. A. (M), Montreal, P. Q., Nativité d'Hochelaga.
Provost, J. E. (M), Montreal, P. Q., 200 Avenue Laval.
— T. (Jol), Joliette, P. Q.
Prud'homme, F. (Jol). L'Epiphanie, P. Q.
— G. (Ott), Ottawa, Ont., St. Bridget's Ch.
— Louis M. (Lon), Big Point, Kent Co., Ont.
Purcell, W. F., (Chat), Jacquet River, N.B.

Quelo, J., *eud.* (Rim), Rimouski, P.Q., Seminary,
Quesnel, Jos. (V), Ormstown, P. Q.
Quévillon, Th. (St A), Beaumont, Alta, N. W. Ty.
Quilty, John J. (Pem), Whitney, Ont.
Quinlan, P. (Lon), West Lorne, Ont.
Quinn, John S. (K), Chesterville, Ont.
— Patrick (Sher), Richmond, P. Q.
— T. (Nic). Retired. Nicolet, P. Q.
Quirk, N., *s.j.* (M), Montreal, P. Q., Loyola College, 68 Drummond st.

Rabaey, J., *c.s.s.r.* (M), Montreal, P. Q., Hochelage.
Rabeau, F. (M), St. Lambert, Chambly Co., P. Q.
Racette, J. (M), Montreal, 393 rue Rachel.
Racicot, Z. Very Rev. Mgr. (M), Montreal, P. Q., Cathedral.
Radaz, Joseph Dom (St B), St. Daniel, Man.
Raiche, E. (Nic).
Rainville, J. A. (Q), St.-Jean, Isle d'Orleans, P. Q.
Ramsay, David S., Rt. Rev. Mgr. (Sher), retired; res.: Kilhenzie Magog, Stanstead Co. P. Q.
Rankin, Duncan J. (An), Guysborough, N. S.
Rapet, A., *o.m.i.* (Sas), Ile a la Crosse, Sask, N.W.T.
Rathke, C., *c.ss.r.* (To), Toronto, Ont., St. Patrick's Church.
Rault, J., *c.ss.r.* (M), St. Laurent, P. Q.
Ravenel, H. (Sher), Coaticook, P. Q.
Raymond, J. E. (Sher), Piopolis, P. Q.
— J. L. N. (St H), St. Hyacinth, P.Q., Seminary.
— L. C. (Ott), The Brook, Russell Co., Ont.
Reath, Vincent, *c.s.b.* (Lon), Sandwich, Ont., Assumption College.
Reardon, Vin. F. Rt. Rev. Mgr. (S J), Placentia, N. F. L.
Regaudie, L., *s.s.* (M), Montreal, P. Q., 1181 Sherbrooke st.
Reichwein, Jerome, *o.c.c.* (To),
Reid, F. (V), Rigaud, Vaudreuil Co., P. Q.
Reid, J., *c.ss.r.* (St J), St. John, N. B., St. Peter's Church, North End.
— J. A. (V), Hudson, Vaudreuil Co., P. Q.
Rémillard, Gustave (Q), St. Maxime de Scott, P. Q.
— Jules (Q), St. Frederick, P. Q.
— N. (V), St. Zotique, Soulanges Co., P. Q.
— O. (Ott), Wendover, Ont.
Renae, J., *endist* (Chat), Caraquet, N. B.
Renaud, A. (Pem), Coulonge, Ont.
— F. X. *s.j.* (M), De Lor mir P. O., P. Q.
— J. A., *c.s.c.* (St. Hy), Farnham, P. Q.
— Joseph (Chic), Sacré-Cœur de Marie, Lac St. Jean Co., P. Q.
— L., *c.s.b.* (Lon), Amherstburg, Ont.
— O. (Jol), Mascouche, P. Q.
— S. (M), Boucherville, P. Q.
— V., *s.j.* (Pet), Wikwemikong, Ont.
Renaudin, A., *c.m.* (Ott), Huberdeau, P.Q.
Rene, Fr., *s.s.* (M), Montreal, P. Q., 1181 Sherbrooke st.
Renouf, Henry (S J), St. Bride's, N. F. L.
Rheault, L. S. (T R), Three Rivers, P. Q.
Rhéaume, A. (Sher), Richmond, P.Q.
— N. A. (Q), Quebec, P. Q., Seminary.
Richard, A. D., *c.s.v.* (V), Rigaud, P. Q., College.
— A. (Rim), Rimouski, P.Q., Seminary.
— C. P. (Q), Etchemin, Lévis Co., P. Q.
— C. S. (Q), Ste. Sophie, Mégantic Co., P. Q.
— Edward A. (Q), St. Anne de Lapocatiere, P. Q., St. Ann's College.
— G. C. (St Hy), St. Hyacinth, P. Q., Presentation Convent.
— J. (Q), Ste. Anne de Lapocatière, P. Q., College.
— J., *s.s.* (M), Montreal, 1669 Rue St. Catherine.
— J. A. (M), Verdun, P. Q., banlieue Montreal.

Richard, Joseph, *s.j.* (St M), Garden River, Ont.
— Jules (N), St. Celestin, P. Q.
— L. (T R). Three Rivers. P. Q.. Seminary.
— M. F. (Chat), Rogersville, N. B.
— M. L. (Chat), Baker Lake, N. B.
— P., *o.m.i.* (N W), Vancouver, B. C.
Richard, R., *s.s.* (M), Montreal, P. Q., 1181 Sherbrooke st.
— S. (Q), St. Paul, Montmagny, P. Q.
— Theoph. (An), Friar's Head, N. S.
Richardson, Chas. (To), Uxbridge, Ont.
Riepel, J. (M), L'Assomption, P. Q., College.
Rietvelt. B., *c.ss.r.* (M), Montreal, P. Q., 32 Bassin st.
Riley, John, *eudist* (Hal), Halifax, N.S., Seminary.
Riou, Etienne (StB), St. Alphonse Provencher Man.
Riou, J., *o.m.i.* (St A), Gleichen P. O., Alta, N. W. T.
Rioux, E. (Ott), Annunciation, Ottawa Co., P. Q.
— J. B. (M), Ste. Cunégonde, banlieue Montreal, P. Q.
— J. D. (Rim), Notre Dame de Lourdes, Rimouski Co., P. Q.
— J. M., *o.m.i.*, (StA), Blackfoot Crossing N. W. Ty
— Lud. (Rim), St. Simon, Rimouski Co., P. Q.
— N., (M), Montreal, P. Q., 1065 rue Ontario.
— Paul, *c.ss.r.* (M), Montreal, P.Q., 32 Bassin St.
Ritchot, Very Rev. J. N. (St B). St. Norbert, Man.
Rivard, E. A. (StHy), St. Robert, P. Q.
Rivst, O., *o.m.i.* (Ott), East Ottawa, Ont.
Roach, Thomas, *c.s.b.* (To), Toronto, Ont., College.
— W. *c.s.b.* (Lon). Sandwich, Ont.
Roberge, J. E. (Nic), Kingsey, Drummond Co., P. Q.
— L. O. (St Hy), St. Hyacinth. P. Q., Cathedral.
— M., *c.s.v.* (Jol), Joliette, P.Q., College.
Robert, J. A. (St Hy), Ste. Marie de Monnoir, P. Q.
— J. Arth. (Q), Quebec, P. Q., Seminary.
Robichaud, Alban (St J), Fox Creek, N. B.
— F. X., *s.j.*, (St B), St. Boniface, Man., College.
— J. E. (St Hy), Farnham, P. Q.
— James G. (Chat), Burnt Church, N. B.
— Romain (Chat), Miscow, N. B.
Robillard, C. (M), Cote St. Paul, Banlieue, Montreal, P. Q.
— Jos. (M), Longue Pointe, P. Q., Asylum of St. Jean de Dieu.
— O., *o.m.i.* (St B), Lebret, P. O. Assin.
Robillard, Sim. (M), Montreal, P. Q., 647 Fullum st.
Robin, B. (Q), Bienville, P. Q.
— J., *eud.* (St. L), Pointe aux Esquimaux, P. Q.
Robin, P., *eud.* (St L), Pointe aux Esquimaux, P. Q.
Robitaille, M. (An), Arichat, N.S.
—J. E. (An), West Arichat, N. S.
Rocan, E. B. (St B), St. Elizabeth, Man.
Roch, Francis (M), Notre Dame de Grace, P. Q., St. Joseph's Scholasticate.
Roche, E. P. (S J), Topsail, N. F. L.
— N. (S J), Whittles Bay, N. F. L.
Rocheleau, S. (Lon).
Rocher, Joseph E., *o.m.i.* (NW),
Rochette, C. B. (Q). St. Damien, P. Q.
— Ed. (Q), Laç-a-Busque, P. Q.
— J. E. (Q), Ste. Anne de Lapocatiere, P. Q.
Rochon, C. (M), St. Augustin Deux Montagnes Co., P. Q.
— E. (Ott), Papineauville, P. Q.
Roe, J. (H G), Northern Bay, N. F. L.
Roger, H. (Q), Levis, P.Q., College.
Rohleder, F. F. (To), Toronto, Ont., St. Michael's Cathedral.
Rohr, V., *o.m.i.* (N W) Mission City, B. C.
Ronan, John (Lon), Logan, Ont.
Ronden, Fr. (Vic), Victoria, B. C., College.
Rondot, A. (M), Montreal, P. Q., Notre Dame de Grace.
Ronsin, T., *s.m.* (Ott), Huberdeau, P. Q.
Rosconi, C. H. (StHy), Rome, Italy, Canadian College.
Ross, F. X. (Rim), St. Louis du Ha Ha, P. Q.
Rossignol, M., *o.m.i.* (Sas), Lac Pelican, N. W. Ty.
— S. (Chic), Chicoutimi, P. Q., Cathedral.
Rottot, Edm., *s.j.* (M), De Lorimir P. O., P. Q.
Rouest, J. B. (Hal), Plympton, N. S.
Rouillard, N. (Ott), Perkins Mills, P. Q.
Rouleau, A. (Q), St. Antoine, Lotbinière, P. Q.
— Fort. (Q), St. Christine, Portneuf Co., P.Q.
— J. E. (Q), St. Alban, Portneuf Co., P. Q.
— Jos. (Q), St. Gedeon, Beauce Co., P. Q.
— L. (Rim), Mont-Mider, Rimouski Co., P. Q.
— R., *o.p.* (Ott), Ottawa, Ont., Dominican Convent.
— S. (M), Ste. Thérèse, P. Q.
— Th. G. (Q), Quebec, P. Q., Laval Normal School.
Roure .B. C., *o.m.i.* (A M). Fort Rea, via Edmonton, N. W. Ty.
Rousseau, A. (Sher), Notre Dame des Bois, Chesham P.O., P. Q.
— A. (St B), Laurier. Man.
— F. N. (Sher). Manson P. Q.
— L A. (Q), Mastai P. O., P. Q.
— P., *s.s.* (M), Montreal, P. Q., 127 rue St. Denis.
— René, *s.s.* (M), Montreal, P.Q., 1669 rue Ste. Catherine.
Rousseau, U. (Q), Deschambault, P. Q.
Roussel, E. (Lon). Stapl-s, Ont.
— Francis, *eudist* (Chat), Caraquet, N. B.
Roussin, J. O. (M), Pointe aux Trembles, P. Q.
Routhier, J. O., Very Rev. (Ott), Ottawa, Ont., Cathedral.
— Jean (Ott), Masson, Ottawa Co., P. Q.
Roux, Augustin, Dom (St B).
— L., *s.j.* (M), Montreal, P. Q., De Lorimier P. O.
— M. (M), Montreal, P. Q.. 306 Richmond st.
Roy, A., *c.s.c.* (St J), Memramcook. N. B.
— Alex. (Q). P. Q., St. JacquesQuebec, Cartier.
— A. V. (St Hy), St. Anne de Sorel, P. Q.
— A. B.,*o.m.i.* (Ott), Ottawa, Ont., University.
— C. (Q), Quebec, P. Q., Seminary.
— C. J. (Sher). Bolton, P. Q.
Roy, E. Ph. (Q), Lyster, P. Q.
— Elias (Q), Lévis, P. Q., College.
— Emile (M), Montreal, P. Q., Cathedral.
— G. (St Hy), St. Hyacinth, P. Q., Seminary.
— H. (Sher), absent.

Roy, J. A., *c.s.v.* (Jol), Joliette, P. Q., College.
— J. A. N. (St H), St. Cesaire, Rouville Co. P. Q.; retired.
— J. Ad. (Q), Levis, P. Q., College.
— J. E. (Rim), St. Louis du Ha-Ha, P. Q.
— J. E. (Q), Quebec, P. Q., 2 Richelieu st.
— J. Ed. (Q), St. Raymond, Portneuf Co., P. Q.
— J. F. (Chic), Grand Baie, St. Alexis, P. Q.
— J. E. (St Hy), St. Hyacinth, P.Q., Precious Blood Convent.
— J. Olivier (Q), Levis, P. Q., College.
— J. T. (Q), St. Ferdinand de Halifax, P. Q.
— L. J. (V), Valleyfield, P. Q., College.
— M. (Nic), Pierreville, P. Q.
— M. (N W), Okanagon Mission, B. C.
— P. (Q),
— P., *c.s.v.* (Jol), Berthierville, P. Q., College.
— P. Eug. (Q). St. Isidore, Dorchester Co., P. Q.
— Ph. (Q), St. Denis, Kamouraska, P. Q.
— P. E. (Q), Quebec, P. Q., St. Jaques-Cartier Parish.
— S. (Rim), Amqui, P. Q.
— W. (Q), Ste. Anne de Lapocatiere, P. Q.
Royer, M. J., *o.m.i.* (Ott), Ottawa, Ont., University.
Ruel, J. B. (Q), Sault-Montmorency, P. Q.
Ruelle, M. (St. B), Lac Qu'appelle, Assin.
Ruhlmann, Jos., *s.j.* (M), Montreal, P. Q., De Lorimer P. O.
Ruttern, G., *c.m.* (Vic),
Ryan, A. (Ott), Cummings Bridge, Ont.
— F. (Chat), Tracadie, N. B.
— J. J. (St J), St. Mary's, York Co., N. B.
— John, Very Rev. (S J), St. John's, N. F. L., St. Patrick's Church.
— John (Pem), Mount St. Patrick, Ont.
— P., *c.s.b.* (To), Toronto, Ont., Holy Rosary Church.
— P. T. (Pem), Renfrew, Ont.
— Paul *o.c.c.* (To), Falls View, Ont.
Ryan, W. T. (To), Toronto, Ont., Cathedral.
Ryo, M., *c.m.* (Ott), Huberdeau, P. Q.

Sabourin P. A. (V), Valleyfield, P. Q., College.
Saindon, J. C. (Rim), Ste. Marie de Sayabec, P. Q.
— P. C. (Rim), Tessierville, P. Q.
Saint-Amand, F. (StB), Pine Wood, Ontario.
— J. Cl. (Q). Outside of the Diocese.
Saint-Amour, J. A. (StHy). Sweetsburg, P.Q
Saint-Arnaud, E. J., *c.s.c.* (StJ),
Saint-Cyr, N. D. (Lon), Stony Point, Ont,
Saint-Denis, J. (M), St. Basile le Grand, P. Q.
Saint-Gelais, Nap. (Chic), Notre Dame de la Dore, P.Q.
Saint-Germain, Chas. E (Nic), Nicolet, P.Q., Cathedral.
— F. A. (Nic), Nicolet, P.Q.
Saint-Germain, P., *o.m.i.* (St B), Lac Qu'appelle, Assin.
— Guiheuneul, Fr. (M), Lachine, P. Q.
— V. (Nic), Ste. Marie de Blandford, P. Q.
Saint-Jean, Alex. (M), Montreal, P.Q., St. Denis' Parish.
— Eugène (Sher), St. Roch's d'Orford, P. Q.
— Jos. Stanislaus, *s.s.* (M), Montreal, P. Q., 250 Pine Ave.
Saint-John, J.F. (SJ), Little Placentia, N.F.L.
Saint-Laurent, C. (Rim), Matane, P. Q.
— Joseph (Rim), Newport, P. Q.
Saint-Louis, A. (St Hy), St. Antoine de Vercheres, P. Q.
Saint-Pierre, J. E. (Rim), St. Hubert, Temiscouta, P.Q.
— L., *c.ss.r.* (Q), Ste. Anne de Beaupre, P. Q.
— P. (M), St. Sauveur, Terrebonne Co., P. Q.
— P. A. (St Hy), St. Brigide, Iberville Co., P. Q.
Salaun, J. M., *o.m.i.* (St A), Blood Reserve, N. W. T.
Salmon, J. J. (K), Kingston, Ont. Cathedral.
Samson, C. (Q), St. Cajétan d'Armagh, P. Q.
Sansfaçon, L. (Q), Quebec, 202 St. Valier st.
Santoire, C. A., Very Rev. (V), St. Louis de Gonzague, P. Q.
Sasseville, A., *o.m.i.* (Ott), Hull, P. Q.
Saucier, A., *c.ss.r.* (Q), Ste. Anne de Beaupre, P. Q.
— J. A., *c.s.v* (Jol), Joliette, P. Q., College.
— P. J. (Rim), Rimouski, P. Q.
Saule, J. (Q), Quebec, P. Q. 41 Remport st.
Sauriol, A. (M), St. Andre, Argenteuil Co., P. Q.
— F. X. (V), Ste. Marthe, Vaudreuil Co., P.Q.
— T. (M), Ste. Thérèse, P. Q.
Sauve, A. (V), Winnipeg, Man.
Savage, E. (St J), Sussex, N. B.
Savard, Jos. (Chic), St. Siméon, P. Q., Charlevoix Co.
— O. (Q), Quebec, P. Q., Seminary.
Savariat, J. T. (M), Lachine, P. Q.
Savary, F., *eudist* (Rim), Rimouski, P. Q.
Savoie, A. O. (T R), Ste. Ursule, Maskinongé Co., P. Q.
— L. C. (StHy), Farnham, P.Q.
Scanlan, J. (Lon), Mt. Carmel, Ont.
— Thos. F. (Pet), Grafton, Ont.
Schaefer, Francis S, *o.f.m.* (Ott), Ottawa, Ont., Apostolic Delegation.
Scheelen, M. P., *c.m.* (Vic), Duncan, B. C.
Schmidt, Eug. *s.j* (M), Montreal, P.Q., St. Mary's College, Bleury st.
— J., *s.j.* (M), Montreal, P. Q., De Lorimier.
Schnyder, Maurus, *o.s.b.* (Vic), Clayoquet, B. C.
Schulte, F., *o.m.i.* (StA), Spring Lake, Assa., N. W. Ty.
— James P. (To), Phelpston P.O., Ont.
Schweitzer, Joseph, *c.r.* (Ham), Berlin, Ont.
Scott, A. (Q), Ste Foye, Quebec Co., P. Q.
Scully, Edward *c.ss.r.* (St J), St. John, N. B., North End.
— J. (H G), Fortune Harbor, N. F. L.
Sears, A., (St G), Bay of Islands, N. F. L.
Sebastian, *o.m.cap.* (Ott), Ottawa, Ont., Hintonburg.
Sebrecht, Charles, *c.ss.r.* (StB).
Séguin, J. A. (Ott), La Conception, P. Q.
— F. N. (Sher), Coaticook, P.Q.
— J., *o.m.i.* (A M), Good Hope, via Edmonton, N. W. Ty.
— J. A. (St Hy), St. Denis, P. Q., St. Louis Hospital, retired.
Seifermann, Meinrad, *o.s.b.* (Sask), St. Peters, Sask, N.W.Ty.
Seltmann, J., *o.m.i.* (St A), Cochrane, Alta, N. W. Ty.
Semande, Frank, *c.s.b.* (Lon), Sandwich, Ont., Church.
Sénécal, L. A. (St Hy), St. Hyacinth, Cathedral, P. Q.
Sentenne, L. A., *s.s.* (M), Montreal, P. Q., 1710 rue Notre Dame.

Shanahan, M. J., *c.s.b.* (To), Toronto, Ont., St. Michael's College.
Shaughnessy, P., *c.s.b.* (Ham), Owen Sound, Ont.
Shea, M. L. (M), Montreal, P. Q., 351 St. Antoine st.
Sheehan, M. (HG), Coachman's Cove, N. F. L.
Sheehy, Joseph (Chic), Chicoutimi, P. Q.
Sheridan, J. F. (To), Pickering, Ont.
Sherry, J. H., *o.m.i.* (Ott), Ottawa, Ont., University.
Sicard, Bernard, *o.p.* (St Hy), St. Hyacinth, P. Q., Dominican Convent.
— C. (St Hy), Sorel, P. Q.
Simard, Abel (Chic), St. Ambroise, P. Q.
— Alfred (Chic), Ste. Anne, Chicoutimi Co., P. Q.
— Etienne (Chic), St. Hilarion, Charlevoix Co., P. Q.
— H. (Q), Quebec, P. Q., Seminary.
— H. A. (Sher), Sherbrooke, P. Q., Bishop's Palace.
— J. E. (Sher), Stratford, P. Q.
— J. *c.ss.r.* (M), Montreal, P. Q., Hochelage.
— T. (Q), St. Pierre, Montmagny, P. Q.
Simon, J. M., *s.s.* (M), Montreal, P. Q., 1181 Sherbrooke st.
— T. (V), Valleyfield, P. Q., College.
Simonet, L., *o.m.i.* (Chic), Pointe Bleue, P. Q.
Simonin, G., *o.m.i.* (St A), Riviere Qui Barre, Alta. N. W. Tv., Indian Reserve.
— Xavier, *o.m.i.* (Sas), Prince Albert, Sask., N.W. Ty., St. Patrick's Orphanage.
Sinnett, J. C. (Sas), Prince Albert, Sask., N. W. Ty.
Sinnott, A. A. (Char), Ottawa, Ont.
Sirois, Eugène (Q), St. Francois, Montmagny Co., P. Q.
— J. E. (Rim), Rimouski, P.Q., Cathedral.
— L. J. (Rim), Port Daniel, P. Q.
— N. J. (Q), Cap St. Ignace, P. Q
— P. F. (Rim), St. Pierre de Malbaie, P. Q.
Six, F. (Ott), Cummings Bridge, Ont.
Sloan, J. A. (Ott), Ottawa, Ont., St. Bridget's Church.
Smith, A. (Nic), Yamaska, P. Q.
— Theod. (Rim), Anse au Griffon, P. Q.
Smits, A. J., *o.c.c.* (To), Falls View, Ont.
Smyth, F. (To), Merritton, Ont.
Sobejak, Paul (Ham), Berlin, Ont., St. Joseph's Chapel.
Sobry, E (Van), Kyukot, B. C.
Sormany, Wilfred E. (Chat), St. Theresa, Gloucester Co., N. B.
Soucy, A. A. (Rim), Matane, Rimouski Co., P. Q.
— T. (Q), St. Ludger, Beauce Co., P. Q.
Soulard, Jos. B. (Q), La Pointe aux Trembles, Portneuf Co., P. Q.
Specht, Jos., *s.j.* (St M), Wickwemikong, Ont
Spetz, Theobald, *c.r.* (Ham), Berlin, Ont.
Spratt, M. J. (K), Elgin, Ont.
— T. J. (K), Wolfe Island, Ont.
Staley, A., *c.s.b.* (To), Toronto, Ont., College.
Stanley, J. (Lon), London, Ont., Cathedral.
Stanton, W., *o.m.i.* (Ott), Ottawa, Ont., University.
Stern, A. S. (Vic), Nootka, B. C.
Straube, Marie-Antoine, Dom (St B), St. Leon, Man.
Strozski, Antony (St A), Star, N. W. T
Strubbe, Edw., *c.ss.r.* (M), Montreal, P. Q., 32 Bassin st.
Stuhl, Augustine, *c.ss.r.* (To), Toronto, Ont. 141 McCaul st.
Sudre, Charles (Pem), Point Alexander, Ont.
Suffa, F., *o.m.i.* (StB), Regina, Assin.
Sullivan, J. J. (Hal), Weymouth, N. S.
— T. (To), Thorold, Ont.
Summers, D. J. (Hal), West Pubnico, Yarmouth Co., N. S.
Suzor, Very Rev. Ph. H. (Nic), Nicolet, P. Q., St. Joseph's Residence.
Sweeney, H. J. (To), Orangeville, Ont.
— James (Pet), Peterboro, Ont.
Sylvain, R. Ph., Very Rev. (Rim).
Sylvester, P. (Jol), St. Gabriel de Brandon, P. Q.
Sylvestre, R. (M), l'Assomption, P. Q., College.

Taillon, M. (M), St. Michel de Napierville, P. Q.
Talbot, A. (Q), St. Pamphile, P. Q.
— Nap. (Chic), Tadoussac, P. Q.
Talet, I. J., *s.s.* (M), Montreal, P. Q., 1710 rue Notre Dame.
Tamisier, M., *s.j.* (Q), Quebec, P. Q., 14 Dauphine st.
Tanguay, E. C. (Sher). Sherbrooke, P. Q., Seminary.
— F. X. N. (St Hy), St. Jean Baptiste, Rouville Co., P. Q.
Tarahin. W. M. (HG), Trinity, N. F. L.
Taschereau, Aug. (Q), Quebec, P. Q., St. John st.
Tassé, A. P. (M), St. Cyprien de Napierville, P. Q.
Taupier, J. S. (StHy), St. Charles, St. Hyacinth Co., P. Q.
Tavernier, J. M., *o.m.i.* (NW), Mission City, B. C.
Teefy, J. R., *c.s.b.* (To), Toronto, Ont. Scholasticate.
Tessier-Laplante, F. X. (Q), Portneuf, P. Q.
Tessier, C. H. (Q), St. Henri de Lauzon, P. Q.
— Ed. (Nic), Ste. Perpétue, Nicolet Co., P. Q.
— F. *c.s.c.* (St J) Miemramcook, N.B. College.
— J., *o.m.i.* (Ott), Ottawa, Ont., Sacred Heart Juniorate
— J. J., *eudist* (Rim), Pointe au Pierre, P. Q.
— J. N. (T R), Louiseville, P. Q.
— Jos. (Nic), Warwick, Arthabaska Co., P. Q.
— U. (Nic), Victoriaville, P. Q.
Teston, J., *o.m.i.* (Sas), Green Lake, Sask., N. W. T.
Tétreau, C. H. (St Hy), Sorel, P. Q.
— F. (Nic), Drummondville, P. Q.
— J. B. (St Hy), Bedford, P. Q.
Tetreault, H. (St H), Farnham, P.Q. (retired).
Tétu, A. (Q), Quebec, P. Q., 26 Couillard st.
— F. (Q), Quebec, P. Q., 26 Couillard st.
— H., Rt. Rev. Mgr. (Q), Quebec, P. Q., Archbishop's Palace.
Thayer, Henry, *o.m.i.* (N W).
Théberge, Jos. (Chat), Néguac, N. B.
— P., *bl. sac.* (M), Montreal, P. Q., 320 Mt. Royal ave.
— P. (Q) retired, res., La Beauce, P. Q.
Théoret, J. T. (V), Valleyfiefd, P. Q.
Thériault, Isaac Very Rev. (Char), Bassin, Magdalen Islands, P. Q.
Thérien, Ant., *o.m.i.* (St A), St. Paul des Metis, N. W. Ter.
— V. (M), Maisonneuve, Banlieue Montreal, P. Q.
— Zenon (M), Mile End P.O., P. Q.
Therriault, J. A. (St B), Montmarte, Assa.

Thibaudeau, J. (M), Ste. Cunégonde, banlieue Montreal, P. Q.
Thibaudeau, F. A. (V), St. Polycarpe, P. Q.
— J., *o.m.i.* (St B). St. Charles, Selkirk, Man.
— T. (Q), Parisville, P. Q.
Thibaudier, L. V., Very Rev. (Nic), Nicolet, P. Q., Bishop's Palace.
Thibault, Ach. (Rim), Ste. Rose du Dégelé, P. Q.
Thibault, F. (Ott), Ottawa, Ont., Dominican Convent.
— J., *s.s.* (M), Montreal, P. Q., Notre Dame Parish.
Thibodeau, F. A. (V), St. Polycarpe, P. Q.
— H. (T R), Three Rivers, P. Q., Convent of the Sisters of Charity.
Thiboutot, J. B. (Q), Isle aux Grues, Montmagny Co., P. Q.
Thivierge, P. N. (Rim), Quebec, P. Q., Hospice St. Antoine.
— S., *c.s.v.* (V), Rigaud, P. Q.
Thomas, François, *o.m.i.* (NW), Williams Lake, B. C.
Thompson, A. (An), Antigonish, N. S., Seminary.
Thifault, Louis (Jol), St. Ligouri, Montcalm Co., P. Q.
Tierney, R. (S J), Petty Harbor, N. F. L.
Tissier, Christopher, *o.m.i.* (St A), Winterburn, P. Q., Alberta, N. W. Ty.
Tisseur, F. X. (V), Rigaud, Vaudreuil Co. P. Q.
Tobin, J. V. (Lon), London, Ont., St. Mary's Church.
Tompkins, M. (An), Little Glace Bay, N. S.
— J. J. (An), Antigonish, N. S.
Tonnes, Accursius, *o.f.m.* (Lon), Zurich, Huron Co., Ont.
Touchette, H. (Ott), South Casselman, Ont.
Toupin, D. (M), St. Remi de Napierville, P. Q.
— J. (V), St. Antoine Abbe, P. Q.
Tourangeau, E., *o.m.i.* (M), Montreal, P. Q., 107 rue Visitation
Tourigny, J. T. A. (St Hy), St. Denis, P. Q.
— L. (Nic), St. Valère de Bulstrode, Arthabaska Co., P. Q.
Toussignaul, F. X. (M), L'Assomption, P. Q. College.
Toutain, A., *o.p.* (St H), St. Hyacinth, P. Q., Dominican Convent.
Touvat, P., *c.r.i.c.* (Ott), Nominigue, P. Q.
Towner, F. (Ott), St. Eugène, Prescott Co., Ont.
Tracy, Jos. (To), Dixie, Peel Co., Ont.
— Patrick John (Pem), Sheenboro, P. Q.
Trahan, H. (T R), St. Sévère, St. Maurice Co., P. Q.
Tranchemontague, S., *s.s.* (M), Montreal, P. Q., 127 rue St. Denis.
Travent, Edw. (Chat).
Trayling, Jas. (To), Port Colborne, P. Q.
Traynor, A. (K), Brewer's Mills, Ont.
Tremblay, A. (Sher), Barford, Stanstead Co., P. Q.
— Adjutor (Chic), Roberval, P. Q.
—C. R. (Chic), St. Charles, Chicoutimi Co., P. Q.
— Ch. H. (Rim), St. Clement, Temiscouta Co., P. Q.
— Dyd. (Chic), St. Cyrille, Lac St. Jean Co., P. Q.
— F. Alf. (Chic), Chicoutimi, P. Q., Seminary.
— Elz. (Chic), Eboullements, P. Q.
— G. (Chic), Sacré-Cœur de Jésus, P. Q.
— G. (StL), River Thunder, Labrador, P. Q.
— H. U. (V), Howick, P. Q.
— Jos. Calixte (Chic).
— Joseph, Edm. (Chic), Hebertville, P. Q.
— L. (St A), Villeneuve P.O., Alta.
— Louis (Chic), absent.
— Mathias (Chic), St. Agnes, Charlevoix Co., P. Q.
— Philippe (Chic), Baie St. Paul, P. Q.
— Thomas (Chic), Chicoutimi, P. Q., Seminary.
— Thomas Jr. (Chic), Malbaie, P. Q.
— Wm. (Chic), St. Henri, Lac St. Jean Co., P. Q.
Trépanier, F. X. (M), Montreal, P. Q., 599 rue St. Denis.
Treunet, E. (An), Decousse, N. S.
Trinquier, E. (Ott), Notre Dame du Laus, Ottawa Co., P. Q.
Troie, N., *s.s.* (M), Montreal, P. Q., 1710 rue Notre Dame.
Trudeau, E. (M), Montreal, P. Q., Normal School.
— P. A. (St H), St. Anthanase, P. Q.
Trudel, A., *c.ss.r.* (M), Montreal, P. Q., 32 Bassin st.
— A. (T R), St. Paulin, Maskinonge Co., P. Q.
— A. J. (Chat), Lower Caraquet, N. B.
— H. (T R), St. Justin, Maskinonge Co., P. Q.
— I. (T R), St. Roch de Mekinac, P. Q.
— J. (St B), St. Boniface, Man.
— P., *s.s.* (M), Montreal, P. Q., 1197 Sherbroke st.
— Theoph. (Q), Ste. Justine de Langevin, P. Q.
Trudelle, Azade (Chat), Pokemouche Island, Inkerman, N. B.
Turbide, J. S. (Char.), Havre aux Maisons, Magdalen Islands, P. Q.
Turcotte, D., *c.s.v.* (Jol), Joliette, P. Q., Industrial School.
— E., *o.m.i.* (Ott), Ottawa, Ont., University.
— J. Th. (Q), St. Benoit-Labre, Beauce Co., P. Q.
— Ph. (Q), St. Méthode, Beauce Co., P. Q.
— Sauver (Q), Ste. Agathe, P. Q.
Turgeon, A., *s.j.* (M), Montreal, P. Q., Drummond st.
— G. (Q), St. Damien, P. Q.
— Jos. (Q), St. George, Beauce Co., P. Q.,
Turgnetil, A., *o.m.i.* (Sas), Lac Caribon), N. W. Ty.
Twomey, Denis A. (K), Tweed, Ont.
— John (A), Williamstown, Ont.

Underwood, Chas. (Hal), Dartmouth, N. S.
Urace, J., *eud.* (Chat), Caraquet, N.B.
Urben, Henry, *c.ss.r.* (To), Toronto, Ont., 141 McCaul st
Urlings, A., *c.m.* (Ott).

Vacher, Athanase, *s.s.* (M) Rome, Italy, 117 via delle 4 Fontane.
— P., *o.m.i.* (A-M), Fort Wrigley, via Edmonton, N.W.Ty.
Vachon, L., *o.m.i.* (Sas), Immigration agent.
Vaillancourt, A. (M), Ste. Thérèse, Terrebonne Co., P. Q.
— A. (Q), Plessisville, Mégantic Co., P. Q.
— G. (Sher), Windsor, Richmond Co., P. Q.
— Jos. (Q), Levis, P. Q., College.
—N., *c.s.v.* (V), Rigaud, P. Q. Bourget College.
Vaillant, A. (M), L'Assomption, P. Q., College.
— J. A. (M), Montreal, P. Q., Cathedral.
Valentin, Theo. (Lon), absent on sick leave.

Valès, Philippe, *o.m.i.* (St B), Fort Alexander, Man.
Valin, Jos. (Q), Riviere Boisclair, Lotbinière Co., P. Q.
Vailquette, A. T., *o.m.i.* (Ott), Ottawa, Ont., Sacred Heart Church.
— J. Q. (M), Ste. Theresa, P. Q.
— W., *o.m.i.* (Q), Quebec, P.Q., Massue st.
Vallée, Achille (Q), St. Ferdinand d'Halifax, P. Q., Hospital.
— J. B. (Chic), absent.
— H. (T R), St. Maurice, Champlain Co., P. Q.
Valois, N. A. (M), St. Bruno, Chambly Co., P.Q.
Vanasse, F. X. (St H), St. Marc, Verchères Co., P. Q.
Van Becelaere, L., *o.p.* (Ott), Ottawa, Ont. Dominican Convent.
Vandendale, C., *o.m.i.* (St A), Calgary, Alta., N. W. T.
Van de Moortel, T. (Chat), Belledune, N. B.
Van de Velde, M. (St B), Balgonie, Assin.
Vaudreuil, J. A. (Sher), St. Leon de Marston, P. Q.
Vandreuil, J. A. (Sher), Val-Racine, P. Q.
Vandriesche, C., *s.j.* (M), Montreal, P. Q., Bleury st.
Van Gistern, J., *o.m.i.* (St B), Labret P.O., Assin.
Van Goethem, George (Vic), Victoria, B.C.
Vanier, Albert, *c.s.c.* (St J), Memramcook, N. B.
Van Nevel, J. A. (Van), Kuper Island, B.C.
Vannier, A., *c.s.c.* (St J), Memramcook, N. B., St. Joseph's College.
Vannier, E. X., *c.s.c.* (Chat), St. Laurent, P. Q.
— P., *c.s.c.* (M), St. Laurent, P. Q.
Van Tighem, Leonard, *o.m.i.* (St A), Lethbridge, Alberta.
Van Wetten, F., *o.praem.* (St A), Wetaskiwin, Alta.
Vaqué, P., *c.†m.* (Ott), Cummings Bridge, Ont.
Varrilly, Wm. (Chat), Bathurst Village, N. B.
Vaschalde, A., *c.s.b.* (Lon), Washington, D.C., U. S., Catholic University.
Veillard, Clement, *eudist* (Hal), Church Point, N. S.
Veillet, Chas. Borromeo (T R), St. Joseph de Mekinac, Champlain Co., P. Q.
Veilleux, J. O. (Q), Ste. Rose, P. Q.
— S., *s.j.* (St B), St. Boniface, Man., C
Veitch, W. (HG), Conception Harbor, N. F. L.
Venner, W. W. (Chat), St. Charles Borromeo, Kent Co., N. B.
Verbeke, F. (Van), Ladysmith, B. C.
Vereker, Lawrence (S J), Ferryland, N. F. L.
Vermette, Stan. (V), St. Luce, Rimouski Co., P. Q.
Vernay, S. J. (St B).
Verner, J. (V), Valleyfield, P.Q., Cathedral.
Verreau, J. A. (Rim).
Verreault, A. (Chic), Roberval, P. Q.
Verret, J. E. O. (Q), St. Sylvestre, Lotbinière Co., P. Q.
Verronneau, A., *o.m.i.* (Ott), Ottawa, Ont., University.
Versheiden, J. (M), Montreal, P. Q., 47 rue Maisonneuve.
Vézina, A. (Q)., St. Gilbert, P.Q.
— Albert J. (St Hy), St. Hyacinth, Seminary, P. Q.
— J. A. (St H), St. Hugues, P. Q.
— F. X. (M), St. François de Sales, Laval Co., P. Q.
— L. (Q), Quebec, P. Q., St. Roche.
Vezina, O. D. (Q), Ile aux Grues, P. Q. (retired).
— Wilbrod, *o.m.i.* (Q), Quebec, P. Q., St. Sauveur.
Viau, A. (Jol), Ste. Julienne, Montcalm Co., P.Q.
Vidal, L., *c.s.v.* (M), St. Remi de Napierville, P. Q., College.
Viens, F. (St B). Portage la Prairie, Man.
Viger, C. T. E. (Jol), L'Epiphanie, P.Q.
Vignault, Michael (Jol), Ste. Beatrix, Joliette Co., P. Q.
Vigneault, J. E. (M), Ste. Theodosie, P. Q.
Villeneuve, A. P. (Lon), Tecumseh, Ont.
— Abraham (Chic), St. Edward de Peribonca, P. Q.
— C. (M), Banlieue Montreal, P. Q., Infants Jesus Church.
— G., *o.m.i.* (M), Montreal, P. Q., 107 rue Visitation.
— J. B. (Q), Charlesbourg, P. Q.
— N. (T R), Valmot, P. Q.
— V. (M), l'Assomption, P. Q., College.
Vincent, A. (Q), Inverness, P. Q.
— J. C. (V), Valleyfield, P. Q., College.
— J. E. (Sher), Sherbrooke, P. Q., Seminary.
— J. Z. (St Hy), St. Gregoire de Iberville, P. Q.
— Leopold, *eudist* (Hal), Church Point, N.S.
— P. (Q), Mastai, P. Q., Sanatorium.
Vinet, W. (V), Les Cedres, Soulange's Co., P. Q.
Vocher, Fr., *o.m.i.* (Mack), Fort Simpson, via Edmonton, Alta., N. W. T.
Voiser, P. (St A), Innisfail, N.W.Ty.
Voisin, Dom Laurent (Sas), Bonne Madonne P. O., Sask., N. W. T.
Volbart, A., *s.s.* (M), Montreal, P. Q., 164 Côte des neiges road.
Voyer, T. Elzéar (Q), Quebec, P. Q., St. Malo Church.
Vrydaeys, E., *c.ss.r.* (St B), Porktown, Assin.
Vuillermet, A., *o.p.* (St Hy), St. Hyacinth, P. Q., Dominican Convent.
Vullinghs, J. (Van), Saanich, B. C.

Wadel, Stephen (Ham), retired on account of ill-health to Guelph, Ont., St. Joseph Hospital.
Waechter, Anthony, *c.r.* (Ham), Berlin, Ont.
Wagner, James, *o.m.i.* (NW), Kootenay, B.C.
— John, *o.m.i.* (N W), New Westminster, B. C.
Walker, Ed. (Char), Rollo Bay, P. E. I.
— R. M., Brigus, N. F. L.
Wallace, Edw. P. (Chat), Campbellton, N.B.
Walsh, E. F., Very Rev., (HG), Brigus, N.F.L.
— E. R. (Ham), Dundas, Ont.
— James (To), Toronto, Ont., 228 Landsown ave.
— James J. (An), Mainadieu, N. S.
— John (Hal), Weymouth, N. S.
— John J. (St J), St. John, N.B., 21 Canon st.
— J. W. (S J), Renews, N. F. L.
— P. (Hal), Londonderry, N. S.
— R. (H G), Fortune Harbor, N. F. L.
— R. *c.s.b.* (To), Toronto, Ont., St. Michael's College.
Walsne, W. E. (K), absent.
Walter, Alex. (Ham), Markdale, Ont.

Walvarens, F., *o.p.* (St A), Wetaskiwin, Alta., N.W.Ty.
Watelle, A., *o.m.i.* (Sas), Lac Pelican, Sask., N. W. Ty.
Weidner, Michael (Ham), Hamilton, Ont., Cathedral.
Weiler, Anthony, *c.r.* Very Rev. (Ham), Rome, Italy.
Welch, John *o.m.i.* (N W), Vancouver, B.C.
Welkenhuysen, M., *c.m.* (Ott), Huberdeau, P. Q.
Werner, Anselme, *o.c.c.* (To), New Germany, Welland Co., Ont.
West, P. (Lon), St. Thomas, Ont.
Wey, Joseph E. (Ham), Carlsruhe, Ont.
— Joseph F. (Ham), New Germany, Ont.
Whelan, J. M. (Ott), Ottawa, Ont., St. Patrick's Church.
— M. (To), Toronto, Ont., Cathedral.
— J. (HG), St. Lawrence, N. F. L.
Werts, J., *c.m.* (Ott), Cummings Bridge, Ont.
Wheten, John (Chat), Balmoral, N. B.
Whibbs, Geo. (Pet), Campbellford, Ont.
White, J. M., St. Kyraus, N. F. L.
— Wm., *c.ss.r.* (St J), St. John, N.B., St. Peter's Church, North End.
Whitney, P. (To), Newmarket, Ont.
Wiedemann, Otto, *o.c.c.* (Tor), Niagara Falls, Ont.
Williams, G. (To), Toronto, Ont., St. Mary's Church.
— George (Tor), Toronto, Ont., St. Paul's Church.
Windschigl, Peter, *o.s.b.* (Sas), St. Peters, Sask, N.W.T.
Wittebolle, P., *c.ss.r.* (Q), Ste. Anne de Beaupré, P. Q.
Woodcutter, Francis, (St B), Kaposvar, Assin.
Woods, James, *c.ss.r.* (St J),

Yelle, H. (Ott), St. Andre Avelin, Ottawa Co., P.Q.
Young, Wm. E. (Hal), Enfield, N. S.

Zaraix, I. *s j.* (Pet), Thessalon, Ont.
Zenna, M., *o.m.i.* (Sas), Grand Portage, N. W. Ty.
Zerbach, J. (St B), Balgonie, Assiniboia.
Zettler, Fr. (Ham), Chepstow, Bruce Co., Ont.
Zinger, A. L., *c.r.* (Ham), Berlin, Ont.
Zoldack, F. (St B), St. Boniface, Man., Cathedral.

MAYER & CO., OF MUNICH, LONDON AND NEW YORK.

New York Store:
47 BARCLAY STREET.

Stained Glass Windows, Statues, Stations of the Cross, Calvary Groups, Pietas, Etc., Etc.

DURING THE YEAR MAYER & CO. HAVE EXECUTED STAINED GLASS WINDOWS FOR THE FOLLOWING:

PITTSBURG, PA.	Cathedral of St. Paul.
PORTLAND, ME. .	Cathedral of the Immaculate Conception.
SIOUX CITY, IA.	Cathedral of the Epiphany.
MOBILE, ALA. . .	Cathedral of the Immaculate Conception.
NEW YORK . . .	St. Raymond's Church, Westchester.
NEW YORK . . .	St. Peter's Church, Staten Island.
PHILADELPHIA.	Church of the Epiphany.
PHILADELPHIA.	Church of the Visitation.
PHILADELPHIA.	Church of Our Lady Help of Christians.
PHILADELPHIA.	Church of St. Teresa.
WASHINGTON . .	Church of St. Patrick.
BOSTON	Church of St. Augustine.
BOSTON	Church of St. Margaret.
ST. LOUIS	Church of St. Alphonsus (Rock Church).
CHICAGO	Church of the Immaculate Conception.
CHICAGO	Church of St. Martin.
BALTIMORE . . .	Church of St. Alphonsus.
SAVANNAH . . .	Church of the Sacred Heart.
TAMPA	Church of the Sacred Heart.
PLYMOUTH, PA.	Church of St. Vincent.

and others.

MAYER'S MUNICH STATUARY.

In Munich Stone Composition, Wood, Stone, Bronze or Marble.

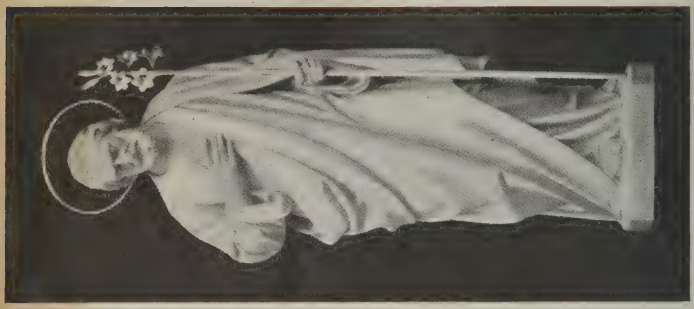

St. Joseph.

In Munich stone composition, decorated in White and Cream or delicate tints.

No. 5 —6 ft. 0 in. $95.00.

OTHER MODELS.

No. 5A—5 ft. 2 in. $75.00.
No. 5B—4 ft. 9 in. $69.00.
No. 5E—3 ft. 9 in. $45.00.

Immaculate Conception.

In Munich stone composition, decorated in White and Cream or delicate tints.

No. 4 —6 ft. 0 in. $95.00.

OTHER MODELS.

No. 4B—4 ft. 7 in. $56.00.
No. 4E—3 ft. 9 in. $45.00.

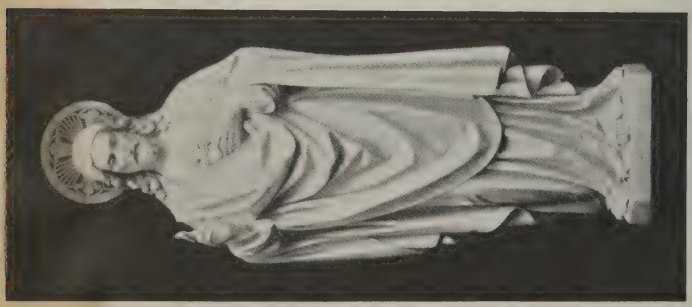

Sacred Heart.

In Munich stone composition, decorated in White and Cream or delicate tints.

No. 111H —6 ft. 0 in. $95.00.

OTHER MODELS.

No. 111B1—4 ft. 9 in. $69.00.
No. 111E —3 ft. 9 in. $45.00.

PHOTOGRAPHS OF OTHER STATUES WILL BE MAILED ON APPLICATION.

MAYER & CO., New York Store: 17 Barclay St. (P. O. Box 1212)

Mayer & Co. invite correspondence concerning any statue required. Photographs with prices submitted. New York Store: 47 Barclay St. (P. O. Box 1,642.)

St. Anthony.

In Munich stone composition, decorated in White and Cream or delicate tints.

No. 29B—4 ft. 9 in. $69.00.

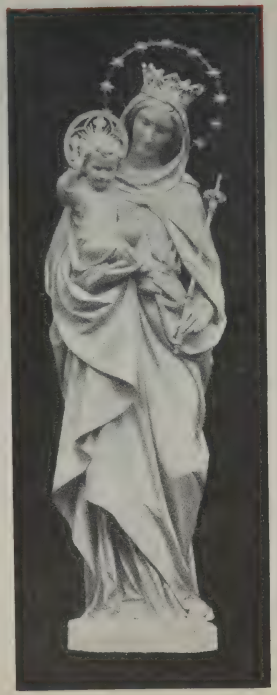

Madonna and Child.

In Munich stone composition, decorated in White and Cream or delicate tints.

No. 126—6 ft. 0 in. $98.00.

St. Patrick.

In Munich stone composition, decorated in White and Cream or delicate tints.

No. 42—6 ft. 3 in. $98.00.
5 ft. high. $71.00.

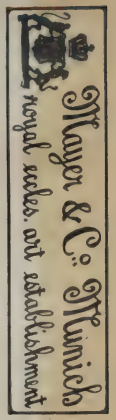

THIS TRADE MARK MAYER-MUNICH ON EVERY GENUINE STATUE.

PHOTOGRAPHS OF OTHER STATUES WILL BE MAILED ON APPLICATION.

Stations of the Cross.

Photographs with prices on application.

WE HAVE RECEIVED THE FOLLOWING LETTERS IN REFERENCE TO STAINED GLASS WINDOWS:

St. Michael's Church,
Chicago, Ill.,
July 25, 1903.

Messrs. Mayer & Co.:

Dear Sirs:—The stained glass windows set in our church are satisfactory. The artistic grouping, no less than the beautiful shading and blending of colors, have elicited the admiration of clergy and laity. Each window contains a mine of study for any artist. Allow me to thank you and congratulate the firm on the success of the work.

Enclosed please find check according to agreement.

Yours respectfully,
(Rev.) H. Weber, C.SS.R.

Sacred Heart Church,
Atlanta, Ga.,
Nov. 17, 1902.

Messrs. Mayer & Co.:

Gentlemen:—Enclosed please find my check in payment for windows placed in my church. I must take this occasion to tell you that I am perfectly satisfied with the windows. They are all that I expected, even more than I hoped for. There is nothing to criticise, but everything to praise in them. The congregation is delighted with them and the donors are perfectly satisfied.

Yours very sincerely,
(Rev.) John E. Gunn, S.M.

STATUES AND STATIONS OF THE CROSS:

Church of St. Vincent Ferrer,
N. Y.

Messrs. Mayer & Co.:

Dear Sirs:—The marble group representing the Presentation of the Rosary and the marble statue of St. Joseph have been put in place in our church, and it gives me great pleasure to express my entire satisfaction with your most artistic work. All who have seen them have expressed their admiration for the beauty of the carving, especially in the Rosary Group, and the donors are really delighted. Thanking you for having carried out our wishes so completely, I am,

Respectfully yours, (Rev.) Bernard F. Logan, O.P., Prior.

St. Helen's Church, Toronto, Ont.

Messrs. Mayer & Co.:

Dear Sirs:—Enclosed please find check for amount of your bill for Stations of the Cross which were placed in position last week and are now the greatest ornament to the church. They are very beautiful and have come up to our most sanguine expectations. I have every reason to believe that they will be the means of getting you other orders.

Yours sincerely, (Rev.) James Walsh.

College of the Immaculate Conception,
New Orleans, La., Dec. 20, 1902.

Messrs. Mayer & Co.:

Dear Sirs:—Enclosed please find check in payment for statue of St. Joseph shipped us last month. Everybody is much pleased with the statue and I congratulate you on getting out such an artistic figure. I am sure it will be a good advertisement for your firm in this city. We had it blessed last Sunday.

Yours truly, H. S. Maring, S.J.

ESTABLISHED MARCH 18TH, 1889.

CIGARS ONLY by the Box, and ONLY to the Consumer

For the past *fifteen years* I have been soliciting the trade of the **Clergy of the Catholic Church**, and have met with gratifying success, now numbering *over 800* as regular customers. **My Cigars are sold**

"Subject to Approval"

and are *returnable, at my expense, if not entirely satisfactory.* Goods sent by mail or express. I pay all delivery charges.

I do NOT sell PAPER CIGARETTES!

I DO sell only the

Best Grades of Domestic Cigars

(Exclusive Private Brands)

Also :: SPECIAL BARGAINS IN

KEY WEST and PUERTO RICO CIGARS

My new Catalogue for 1905 (34th Price List) will issue in *April, 1905,* and a copy will be sent *to every Priest in the United States.*

Very respectfully,

ISAAC D. SAILER,

Nos. 1524 and 1526 Chestnut St., PHILADELPHIA, PA.

The "QUAKER" Cigar Dealer of the "QUAKER CITY."

If you fail to receive a copy, send postal for Price List.

EDITOR'S NOTE:—We lately called on Mr. Sailer at his office in Philadelphia, expecting to find one of our *Hebrew fellow citizens,* but, on the contrary, found him to be a "*Hicksite Quaker.*"

WISCONSIN ELECTRICAL CONSTRUCTION CO.

GAS & ELECTRIC FIXTURES

DYNAMOS, MOTORS,
ELECTRIC WIRING,
BELLS, BATTERIES.

Nos. 460-462 BROADWAY,

MILWAUKEE, WISCONSIN.

Thos. J. Flynn & Co.

62 and 64 Essex Street
BOSTON

Catholic Publishing House Importers of Catholic Church Goods

We keep in stock a complete line of goods for church, schools and convents use and can fill orders at a moment's notice.

Vestments, Chalices and Ciboriums, imported free of duty.

Wax Candles, all grades.

Stearine Candles, all grades.

Olive Oil.

Eight Day Oil.

Tapers and Floats.

Iron Poor Boxes, all sizes. Etc.

MISSION SUPPLIES

We carry a complete line of mission goods and supply any order at short notice.

DUPLICATES COPIED AT ANY TIME.
PHOTOGRAPHS OF ANY DESCRIPTION COPIED AND ENLARGED IN OIL CRAYON AND PASTEL.

THE LARGEST PHOTO COPYING ESTABLISHMENT IN UNITED STATES.

PHOTOGRAPHS OF CLERGY, CHURCHES AND SCHOOLS.

KERN BROS.

CLERICAL PHOTOGRAPH COPYING HOUSE AND STUDIO.

EXTRA INDUCEMENTS TO THE REV. CLERGY FOR FAIRS, MISSIONS AND SOUVENIR PURPOSES.

PHOTOGRAPHS BY THE DOZEN OR 100 AT LOWEST PRICES AND SHORTEST NOTICE.

PHOTOGRAPHS TAKEN OF SCHOOL AND CONFIRMATION CLASSES, INTERIOR AND EXTERIOR.

314 SECOND ST. COR. AVE D. and 1359 First Ave Cor. 73 rd St.

New York.

March 12th, 1903.
The photograph of the HOLY FATHER which you send me is a very true likeness.
Rt. Rev. PHILIP J. GARRIGAN, D. D., Bishop of Sioux City.

Feb. 20th, 1903.
The photograph of the POPE to hand; it is a splendid picture.
CHAS. J. PHILLIPS, Mgr., The "North Western Chronicle, St. Paul, Minn.

March 7th, 1903.
One of the latest photographs of the HOLY FATHER.
"THE CATHOLIC NEWS," New York.

From the Katholisher Glaubensbote, Louisville, Ky.
Feb. 26, 1903.
We have seen many photographs of HIS HOLINESS but the best is the one from KERN BROS. The majority of the photographs have not the true lifelike appearance as this one.
Last week appeared in the different publications throughout the country pictures of HIS HOLINESS, but the best so far has been from the firm of KERN BROS., NEW YORK.

Photographs and Photograph Buttons of all Archbishops and Bishops of the United States for souvenirs at the confirmations. Late photographs of Pope Leo XIII. and Pope Pius X. Special rates to the Rev. Pastors wishing photos at Fairs, Bazaars, Lawn Parties, etc. Photos of the Reverend Missionary Fathers conducting Missions in the Parish. We would be pleased to have the Reverend Clergy send one of their photos and we will cheerfully submit sample of our work, to introduce our ivory finished imperial photographs. We will be pleased to send you a trial dozen for $1.00. Photo-Buttons and Photographs of all the Saints. All orders the Reverend Clergy may send will be attended to promptly. Anything you may wish in our line from a Photo Button to the largest photograph, we can furnish you. Send for sample copy of our new Bromograph which can be enlarged from any clear original photograph to lifesize.

NOTICE—We have no agents soliciting orders from the Reverend Clergy. All orders and correspondence are dealt direct with the Rev. Clergy. We have no connection with persons selling photos at the church.

Latest Photograph of His Holiness Pope Pius X. just received. Copies from cabinet size to 16x20 on hand.

THE DAPRATO STATUARY COMPANY

OF CHICAGO AND NEW YORK

Call the attention of the Reverend Clergy and Venerable Sisters to their large collection of

Ecclesiastical Statuary, Groups, Stations of the Cross, Christmas Cribs, Etc.

In

Stone Composition, Copper, Stone Cement, Zinc and Stone

made at their ateliers in Chicago

HIGH CLASS STATUARY, ARTISTIC WORKMANSHIP and SUBSTANTIABILITY of material is our **GUARANTEE** with every article leaving our house. **Our marble industry has met with immense success,** owing to the **superior grade of work furnished to pleased customers throughout America.**

Write for prices on **Marble Altars, Marble Sanctuary Railings Marble Stations, Marble Statues, Mosaics, etc.** When in **New York** or **Chicago** we kindly invite an inspection of our ateliers and show rooms.

DAPRATO STATUARY COMPANY,

CHICAGO NEW YORK

Florida Palms

J. R. Sallas & Co., dealers in Palms, respectfully announce to their patrons and to the public generally that their facilities for securing the best grade of Palms are

UNEXCELLED

and it is their intention to make terms so reasonable and delivery so prompt and satisfactory as to merit not only a continuance, but an

INCREASE OF PATRONAGE

Located where the Palm grows luxuriantly, and with years of experience in the business, we

CHALLENGE COMPARISON

And solicit correspondence.
(Samples supplied.)

J. R. SALLAS & CO.

MAYPORT, FLA.

MICHIGAN CENTRAL

THE NIAGARA FALLS ROUTE

Train No. 4 Leaves Chicago 5:00 P. M.

Wisconsin Agency, 102 Wisconsin Street, Milwaukee.

Four Convenient Trains Daily

BETWEEN

Chicago, Detroit, Buffalo, New York and Boston

All trains passing Niagara Falls by day stop five minutes at Falls View, where passengers may alight to view the magnificent spectacle of the rapids of the upper river, the double cataract and the gorge below. Ten days' stop over on all through tickets.

☞ A fine copy of the above picture, 15x24 in., in colors, suitable for framing, will be sent to any post office in the world on receipt of fifty cents. Address

O. W. RUGGLES, G. P. & T. A.
CHICAGO.

....GOODRICH TRANSPORTATION CO....

Our Boats Run Every Day in the Year.

Summer Schedule:

THREE TIMES DAILY
MORNING—AFTERNOON—EVENING
BETWEEN

CHICAGO :: AND :: MILWAUKEE

Regular Line between Chicago, Racine, Milwaukee, and principal West Shore and Green Bay Ports.....

Send for Pamphlet, giving information relative to Summer Tour to MACKINAC ISLANDS.

MILWAUKEE,
Office and Dock, Ft. Sycamore Street,
Betw. Michigan and Huron St. Bridges.

CHICAGO.
Ft. Michigan Avenue.

To Points West and North-West of Chicago

THE

NORTH-WESTERN LINE

CHICAGO & NORTH-WESTERN RY.

9024 MILES OF STANDARD RAILWAY TRAVERSING NINE GREAT STATES

THE THROUGH CAR ROUTE

BETWEEN CHICAGO AND

ST. PAUL, MINNEAPOLIS, DULUTH.

COUNCIL BLUFFS, DEADWOOD AND BLACK HILLS, S.D. OMAHA. SIOUX CITY, SUPERIOR, ASHLAND

DENVER, PORTLAND, SALT LAKE CITY.

AND SAN FRANCISCO

CALIFORNIA in 3 Days

CHICAGO TICKET OFFICE 212 CLARK STREET

EASTERN OFFICES { 423 BROADWAY, NEW YORK CITY
368 WASHINGTON ST. BOSTON, MASS.

Milwaukee Office, 99 Wisconsin Street.

The Crosby Transportation Company

and

Grand Trunk Railway System.

THE POPULAR SHORT LINE FROM MILWAUKEE TO ALL POINTS IN MICHIGAN AND THE EAST.

Boats leave Milwaukee every evening at 9:30 P. M. arriving at Grand Haven early the next morning, connecting with Fast Mail Trains for all Points East without delay.

When going to any point in Michigan or the East write to us, and we promise a delightful trip, at greatly reduced rates.

For further information aply to

F. P. WALSH,
Gen'l Pass. Agent.

E. G. CROSBY,
Gen'l Manager.

400 EAST WATER ST.

MILWAUKEE, ::: ::: ::: WISCONSIN.

CHICAGO MILWAUKEE AND ST. PAUL RAILWAY

Chicago, Milwaukee & St. Paul Ry.

Owns and Operates 7,000 miles
of thoroughly Equipped Road

FIRST-CLASS IN EVERY RESPECT

It Traverses the Best Sections
of the States of

**Illinois, Wisconsin, Iowa,
Missouri, Minnesota,
South Dakota,
North Dakota and the
Upper Peninsula of Michigan.**

For further information, address

F. A. MILLER,

General Passenger Agent, - - CHICAGO, ILL.

FOUNDED 1842. CHARTERED 1844.

The UNIVERSITY NOTRE DAME

NOTRE DAME, INDIANA

Full Courses in

Classics, Letters, Economics and History, Journalism, Art, Science, Pharmacy, Law, Civil, Mechanical and Electrical Engineering, Architecture. Thorough Preparatory and Commercial Courses

Rooms Free to all Students who have completed the studies required for admission into the Sophomore, Junior or Senior Year of any of the Collegiate Courses. *Rooms at a moderate charge* for students over seventeen making the Preparatory Studies for any of the Collegiate Courses.

A limited number of Candidates for the Ecclesiastical state will be received at special rates.

St. Edward's Hall, for boys under 13 years, is unique in completeness of its equipments. *Catalogues free.* Address

VERY REV. A. MORRISSEY, C. S. C., L. L. D., President.

Georgetown University

WASHINGTON, D. C.

Under the Direction of the Fathers of the Society of Jesus.

The College

The Graduate Department offers to Graduate Students higher elective courses in Philosophy, History of Philosophy, Political Economy, General Literature and Philology, English Literature, German Literature, French Literature, Constitutional History, Elementary Law, Theory of Music, Biology, Chemistry, Mathematics, Mechanical Drawing and Descriptive Geometry.

The Collegiate Department. Four years' course in Classics, Mathematics, English, Natural Science, Philosophy, etc.

The Preparatory Department. Four years' course preparatory to College.

New building with suites of rooms and private baths.

The Medical Department

Possesses numerous faculty of exceptional eminence, a building recently enlarged and supplied with every convenience for laboratory work in Anatomy, Chemistry, Physiology, Bacteriology, etc. The Georgetown University Hospital is now in full operation.

GEORGE M. KOBER, M. D., Dean.

The Dental School begins its fourth year in connection with the Medical Department.

WILLIAM N. COGAN, D. D. S., Dean.

The Law Department

Has a faculty composed of jurists of national reputation. It utilizes to the full the advantages which make the national capital the greatest center of legal learning in the United States.

S. M. YEATMAN.

Further information and catalogue may be obtained by addressing

REV. JEROME DAUGHERTY, S. J., Pres.

Georgetown College,
Washington, D. C.

Catholic Normal School

FOR THE EDUCATION OF TEACHERS

and Pio Nono College

ST. FRANCIS, WIS.

The course of studies in the Normal Department comprises four years. The programme of studies embraces **Christian Doctrine, Exegesis, Liturgy, Universal and Church History, Pedagogy, Music** (vocal and instrumental), **English, German, Arithmetic, Algebra, Geometry, Natural Science, Geography** (political and physical), **U. S. History and Government, Elocution, Penmanship and Drawing.**

In the College Department the course of studies embraces **Religious Instruction, English, Arithmetic, Algebra, Geometry, Commercial Law, Bookkeeping, Phonography and Typewriting, U. S. History and Government, Geography, Penmanship, Drawing, and the Optional Studies, viz., German, Latin, Music, and Natural Science.** For particulars address,

Rev. M. J. LOCHEMES, Pres.

Alexian Brothers Hospital

Belden and Racine Aves. CHICAGO, ILL.

Connected with this hospital is the Noviciate of the Alexian Brothers of the United States. The brothers have a large field of work before them and need of more members to co-operate with them in their work of charity. We sincerely thank the reverend clergy for their kindness in recommending young men to join our community. For particulars address

THE NOVICEMASTER.

The ALEXIAN BROTHERS HOSPITAL SANATORIUM.

This is a special department of the hospital under the personal supervision of a physician of many years experience in similar Sanatoriums in Europe. It has the most perfect equipment for hydro-therapeutic and electric treatment, complete and modern, Galvanic and Faradic apparatus, electric bath, electric light bath, Turkish and Russian baths, massage and Swedish movements. The Gymnasium is under a trained director of physical culture. For particulars address

***The* Medical Supt. *of* the Sanatorium.**

Of the Alexian Brothers Hospital, Chicago, Ill.

An Ideal Place for Boys. :: :: :: One of the Leading WISCONSIN Institutions.

St. Norbert's College

West De Pere, Wis.

Classical, Commercial, English and Preparatory Courses. Unexcelled for **health.** Picturesque location. Home comforts. **Practical** training. Special attention paid to morals and to the formation of character. **Lucrative positions** open to young men who receive a commercial diploma at St. Norbert's. Aspirants to the priesthood enjoy peculiar advantages. **Individual instruction.** **Rooms** at a low charge for advanced students. Buildings, furniture, etc., brand new and the very best to be had.

Conducted by the NORBERTINE (Premonstratensian) FATHERS.

For Catalogue apply to

Rev. John A. Van Heertum, Director.

Very Rev. B. H. Pennings, Prest.

Mount St. Joseph's College,

Conducted by the XAVERIAN BROTHERS.

STATION D, BALTIMORE, MD.

This Institution, situated in one of the most delightful and healthy portions of Baltimore County, offers every inducement to parents who desire their children to receive a thorough classical, scientific and commercial education.

The course of studies embraces the Greek, Latin, English, French and German Languages, Rhetoric, Elocution, Natural Philosophy, Mathematics, Bookkeeping, History, Geography and Penmanship.

TERMS: Boarders, per session of five months, $125.

For further particulars, etc., address
BROTHER ISIDORE Director, Station D, Baltimore, Md.

Old Point Comfort College,

Conducted by the XAVERIAN BROTHERS.

This Institution is situated on the Chesapeake Bay, near the "Famous Fortress Monroe." The buildings are new, the grounds extensive, the climate delightful. Boating, fishing, bathing, together with the usual field sports, form part of the amusements enjoyed by the students of this popular seat of learning.

Course of Studies: Classical, Scientific and Commercial.

TERMS: Boarders, per session of five months, $125.

Further information will be given by addressing,
REV. VINCENT Director, Old Point Comfort College, Fort Monroe, Va.

YOUNG MEN WANTED for the

Xaverian Brothers' Novitiate.

A Card From His Eminence Cardinal Gibbons, Archbishop of Baltimore.

BALTIMORE, March 26, 1885.

The Xaverian Brothers, whose Novitiate is established in the diocese, are doing much good, especially in the cause of Christian Education. They have need of more laborers to co-operate with them in their work of charity and religion. I earnestly exhort the Reverend Pastors to aid the Brothers by encouraging vocations to their community. + JAMES GIBBONS, Archbishop of Baltimore.

We sincerely thank the Reverend Clergy for their kindness in recommending young men to enter our congregation. A continuance of like favors is very respectfully solicited. BROS. DOMINIC, Prov., Station D, Baltimore, Md.

St. John's Normal College,

DANVERS, MASS.

Conducted by the Xaverian Brothers, under the auspices of
Most Rev. John J. Williams, D. D., Archbishop of Boston.

A house of Studies and Preparatory Novitiate for the Xaverian Brothers.

A Card From His Grace, John J. Williams, D. D., Archbishop of Boston.

BOSTON, MASS., Sept. 8, 1901.

To the Clergy of the Diocese of Boston:

The Xaverian Brothers open their Normal College in Danvers this week, and I recommend this work to your esteem and sympathy. The more good subjects they obtain for their Brotherhood, the more they will be able to furnish good teachers for our schools, and your assistance will be invaluable in enabling them to find good subjects. + JOHN J. WILLIAMS, Archbishop of Boston.

For further particulars apply to the Director,
BROTHER BERNARDINE, St. John's Normal College, Danvers, Mass.

ST. BEDE COLLEGE,

PERU, ILL.

THIS young institution conducted by the Benedictine Fathers, is rapidly becoming one of the great educational centres of the West. It has already an established reputation for the thoroughness of its methods of teaching, for its exceptional healthfulness, and for the friendly relations always existing between the Students and Professors. The buildings are all new, furnished with all modern conveniences, heated by steam and lighted by an electric plant.

St. Bede's is 100 miles southwest of Chicago, and is therefore easy of access to the most populous section of the Middle West. The main line of the Rock Island passes through the College grounds.

The Interurban Electric Cars Pass Quite Near the College.

There are three courses of studies: The Preparatory, the Commercial and the Classical. Special attention is given to the moulding of character and a thorough Christian training.

For information or Catalogue apply to

Rev. Rector.

J. M. J. PATRICK.

ST. JOSEPH AFRICAN MISSIONARY SOCIETY,

CORK, IRELAND,

Founded under the special blessing of the Sovereign Pontiff and the Lord Bishop of Cork.

The Society of African Missions comprises Priests, Brothers and Nuns. It was established at the earnest request and with the special benediction of the late Pope Pius IX. of happy memory, and has for its end the education of missionaries for the "Dark Continent" of Africa.

The missionaries of this Society have labored with much fruit for over 40 years in many parts of Africa. The most abandoned and self-sacrificing missions get their preference.

Two houses of the Society presently exist in Ireland, St. Joseph's Apostolic College, Wilton, Cork, and the Novitiate for the Sisters at Blackrock Road, also in the same City. The College is for the training of students for the missions. Young ladies who aspire to become nuns in the Society receive the necessary training to equip them for their holy calling at the Blackrock Road establishment.

The essential qualifications for aspirants to the Apostolate are: (1) Sound constitution, free from hereditary disease. (2) Ability to acquire the necessary studies. (3) Being within the standard age, which is from 15 to 21 years.

A sum of £500 is sufficient to educate perpetually a young missionary, and those who contribute towards the foundation of such a Burse will be remembered in the Holy Sacrifice of the Mass twice every week in perpetuity. **All contributions, however small, are gratefully received, as the expenses are great.**

Aspirants to the Priesthood or Sisterhood of the Society are asked to communicate with the Very Rev. J. Zimmermann, St Joseph's Apostolic College, Cork.

The aid of the charitable urgently solicited.

ST. JOHN'S UNIVERSITY, COLLEGEVILLE, MINNESOTA

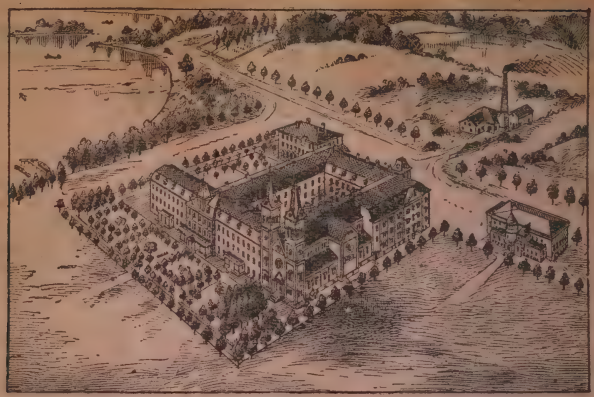

A BOARDING SCHOOL CONDUCTED by THE BENEDICTINE FATHERS

Classical, Theological, Scientific, Commercial, Preparatory Courses, Music, Typewriting and Phonography.

For catalogue apply to the **REV. DIRECTOR.**

Sacred Heart College

Boarding School for Boys and Young Men.

Steam Heat and Electric Light throughout the building. Most healthful location. An ideal place for earnest students. : : :

For catalogue, address

REV. P. J. CARROLL, C. S. C., President,

Watertown, Wis.

St. John's College, Fordham,

"FORDHAM COLLEGE," NEW YORK CITY,

For Boarding and Day Students.

CONDUCTED BY THE JESUIT FATHERS.

College. Academic and Preparatory Classes

Classical, Commercial and Scientific Courses

Separate Preparatory Department for Younger Boys.
Resident Students, - - - $400.00 Yearly

Military Drill by an Army Officer appointed by U. S. Government.

Apply to REV. JOHN J. COLLINS, S. J., President.

NIAGARA UNIVERSITY,

(College and Seminary of Our Lady of Angels)

NIAGARA FALLS, N. Y.

Conducted by Lazarist Fathers, or Priests of the Congregation of the Mission.

COURSES—Classical, Commercial, Scientific. Ecclesiastical.
Special attention given to young aspirants to the Priesthood.

Terms—Including Board and Tuition, Bed and Bedding:
September to February..$100 February to July..$100 Laundry per term..$10

For full particulars and catalogue, address

REV. F. W. LIKLY, C. M., President

ST. JEROME'S COLLEGE

Berlin, Ont., Canada.

G. T. R.

Commercial Course with Business College features. High School or **Academic** Course. preparation for professional studies. College or **Arts** Course, preparation for Degrees and Seminaries.

BOARD AND TUITION PER ANNUM $140.00.

For Catalogue address:

REV. JOHN FEHRENBACH, C. R., Rector.

ALEXIAN BROTHERS'

HOSPITAL AND ASYLUM.

Patients without reference to their creed or nationality will find here repose, kind treatment, skillful physicians, proper medicaments, and—not the least—an invigorating, healthy climate.

The hospital is an elegant building, conducted on the best sanitary principles, and has all the modern improvements of a first-class hospital.

Persons of old age, who desire to spend the evening of their lives in comfort and repose, will be admitted at a corresponding remuneration.

For particulars and admittance of patients apply to the

RECTOR OF THE ALEXIAN BROTHERS, Oshkosh, Wis.

Sacred Heart Sanitarium

MILWAUKEE, WISCONSIN.

CONDUCTED BY THE SISTERS OF ST. FRANCIS.

S. S. STACK, M. D., MEDICAL DIRECTOR.

Kneipp Water Treatments and Diet. Hydrotherapy, Diet and Rest Cure. $20,000 worth Swedish Movement and Mechanical Massage Apparatus. X-Ray and All Electrical Treatments. Beautiful Park. Perfect Equipment.

Special Low Rate to the Clergy.

Chapel To Read Masses.

Separate Quarters, Dining and Recreation Rooms.

Write for free booklet, and rates.

TRINITY COLLEGE, *Washington, D. C.*

A Catholic Institution for the Higher Education of Women

Beautifully located in the immediate vicinity of the Catholic University.

Incorporated under the Laws of the District of Columbia, with full powers to confer Collegiate Degrees, and registered by the University of the State of New York.

Conducted by the Sisters of Notre Dame of Namur

FOR PARTICULARS ADDRESS THE SECRETARY OF THE COLLEGE

ST. MARY'S SPRINGS SANITARIUM, FOND DU LAC, WIS.

Located on the "ledge" overlooking Lake Winnebago, two and one-half miles from the city. An ideal rest-cure, home comforts and conveniences, magnificent stone building, modern improvements, pure spring water, extensive grounds, forty acres woodland. Bath house equipped with the most complete apparatus for the scientific application of modern hydrotherapy. Open the year round. Terms moderate.

For particulars apply to

THE SISTERS OF ST. AGNES.

THE ARCADIA COLLEGE AND URSULINE ACADEMY

ARCADIA, MISSOURI.

SITUATION: Healthy Foothills of the Ozark Mountains.

BRANCHES TAUGHT: Everything pertaining to the fitting of young ladies for their future, also Latin, French or German, together with Music and Art.

CHARGES VERY REASONABLE CONSIDERING ADVANTAGES.

Write for Catalogue and full information to

MOTHER SUPERIOR.

ACADEMY OF THE VISITATION

MONTE MARIA,

Grace Street, between 22d and 23d Streets,

RICHMOND, VA.

The patrons of this Institution are respectfully reminded that the new scholastic year begins on the **First Monday in September.** Parents and guardians who wish to secure for young ladies, in a first-class boarding school, the benefits of a solid and refined education, with maternal supervision over their health, morals and manners, will have no reason to regret their choice of the **MONTE MARIA ACADEMY.** On the retired and healthy heights of Richmond, in buildings enlarged to admit additional applicants, the pupils enjoy ample grounds, picturesque views, and every facility under an approved system and an efficient corps of teachers, for their contentment and progress.

Reference may be made to the MOST REV. JAS. GIBBONS, D. D., Baltimore, **RT. REV. VAN DE VYVER,** Richmond, or the **SUPERIORESS OF MONTE MARIA.**

St. Mary's Academy,

NOTRE DAME, INDIANA.

The Academic Course is thorough in the Preparatory, Senior, and Classical Grades.

For full particulars apply for Catalogue to

DIRECTRESS OF THE ACADEMY,
St. Mary's Academy,
NOTRE DAME P. O.,
St. Joseph Co., Indiana.

NAZARETH ACADEMY

Home Comforts, Family Life, Health Record Unsurpassed.....

LITTLE BOYS RECEIVED

FOR CALENDARS APPLY TO

NAZARETH, KALAMAZOO COUNTY, MICHIGAN

ST. ANTHONY'S HOME FOR FEEBLE MINDED GIRLS

FOR CIRCULARS ADDRESS

SISTERS OF ST. JOSEPH

Nazareth P. O. **Kalamazoo County, Michigan**

Franciscan Poor Clare Nuns

MAKE TO ORDER

VESTMENTS, EMBROIDERY, ALTAR LINENS

Address **Monastery of St. Clare, Kentucky Av., Evansville, Ind.**

ST. MARY'S ACADEMY MONROE, MICHIGAN.

UNDER THE DIRECTION OF THE

Sisters, Servants of the Immaculate Heart of Mary.

Classical, English, Scientific, Commercial, and Preparatory Courses.
Excellent Advantages in Music, Art, and Languages.

Catalogue on Application. **Address**

MOTHER SUPERIOR.

BEHNING PIANOS!

BUILT ON HONOR! SOLD ON MERIT!

No piano before the public is receiving more favorable endorsement than the beautiful **BEHNING**, with its sparkling and artistic tonal qualities.

It is strictly a musician's piano, and has the recommendations of leading musicians and educational institutions throughout the country.

We refer to only a few of them:

Notre Dame Convent, Milwaukee, Wis.
Holy Family Convent, Silver Lake, Wis.
St Lawrence College, Mt. Calvary, Wis.
Sisters de Notre Dame, Prairie du Chien, Wis.
Sisters de Notre Dame, Portage, Wis.
Sisters de Notre Dame, Oshkosh, Wis.
Dominican Sisters, Portage, Wis.
Prof. Chr. Bach, Director Bach's Symphony Orchestra, Milwaukee, Wis.
Prof. Herm. Zeitz, Director Milwaukee Symphony Orchestra, Milwaukee, Wis.

Over 40 Years a Standard of Excellence.

Special prices to the Clergy, Convents, Academies and Schools.

For further information apply to

ROSS, SCHEFFT & WEINMAN PIANO CO.,

422 Broadway :: MILWAUKEE, WIS.

Henry Pilcher's Sons

LOUISVILLE, KY.

BUILDERS OF

HIGH GRADE

PIPE ORGANS

SUPERIORITY IN

Voicing, Mechanism and Design.

HIGHEST AWARDS AT WORLD'S FAIR.

HINNERS ORGAN CO., PEKIN, ILL.

Established 1879.

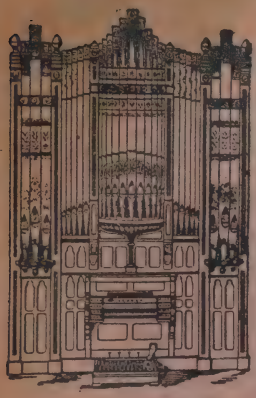

CHURCH ORGAN BUILDERS.

Organs of any required capacity or style built to order, according to the most approved methods of construction. With unsurpassed facilities and advantages at our command, we can meet the demand for the

LARGEST CHURCH AND CATHEDRAL ORGANS,

But also make a specialty of *Superb Pipe Organs for Churches with Moderate Means*, who cannot afford grand, imposing and costly organs and who have hitherto been obliged to content themselves with unsatisfactory substitutes for Pipe Organs.

Also Large manufacturers of

Reed Organs for Chapel, School or Parlor

Which we sell *Direct from Factory at Factory Prices—No Agent's Profit.*

We have on file hundreds of letters similar to the following:

HINNERS ORGAN CO. FRANCISCAN FATHERS, MINONK, ILL., Nov. 28, 1898.

GENTLEMEN: · · · The pipe organ bought from you last May has been tested by expert organists, and all have expressed themselves as being highly pleased with it. For quality of material, principles of construction and excellent workmanship, the organ connot be surpassed. The members of St. Patrick's Congregation feel proud in having such an addition to their church, and we cheerfully recommend to all who have any intention of purchasing a pipe organ, to buy of the Hinners Organ Co. (Signed) REV. ISADORE VEERKAMP, O. F. M.
St. Patrick's Church, Minonk, Ill.

Catalogue, Circulars, Proposals or Estimates sent to any address on application. **HINNERS ORGAN CO., PEKIN, ILL.**

ALOYSIUS ERTLE,

CHURCH DECORATOR IN OIL AND FRESCO

NEW YORK and RIDGEFIELD, N. J.

Ecclesiastical Work of the Highest Order.

Altar Pieces, Emblematical and Allegorical Characters and Figures for Churches, Libraries, Dining Halls, Etc.

Among the many churches I have done of late I refer to St. Paul's Cathedral, Pittsburg, Pa.; St. John's Cathedral, Syracuse, N. Y.; St. Mary's Cathedral, Ogdensburg, N. Y.; Church of the Immaculate Conception, E. 14th street, N. Y.; St. Mary's, Grand street, N. Y.; Church of St. John Evangelist, E. 55th street and First avenue.; St. Bridget's Church, avenue B, New York City; Chapel of the Redemptorist Fathers, South 5th avenue, New York City; Church of the Holy Name of Jesus, Chicopee, Mass.; St. Mary's Church, Auburn, N. Y.; St. Mary's Church, Massilon, N. Y.; Church of the Epiphany, New York City; St. Joachim, Mt. Loretto, Staten Island; St. Mary's, Allegheny City, Pa.; St. Joseph's, South Norwalk, Conn.; St. Patrick's, Charlestown, S. C.; Holy Cross, Sea Bright, N. J.; St. Elizabeth's, New York; Church of St. Peter, Saratoga, N. Y.; Cathedral of St. Mary, Trenton, N. J.; Holy Family, Auburn, N. Y.; St. Paul of the Cross, Jersey City, N. J.

None but *First-Class Artists* employed. All work Guaranteed.

Studio: RIDGEFIELD, N. J.

THREE GRAND PRIZES

AT ST LOUIS

WERE GIVEN BY THE INTERNATIONAL JURY TO

THE SINGER MANUFACTURING CO

FOR EMBROIDERIES, LACES AND TAPESTRIES MADE ON SINGER SEWING-MACHINES FOR FAMILY USE

FOR SEWING MACHINES FOR FAMILY USE, ESPECIALLY FOR MACHINE No. 66, ABSOLUTELY THE LIGHTEST RUNNING LOCK-STITCH MACHINE IN THE WORLD.

FOR THE GREATEST PROGRESS AND MOST RECENT DEVELOPMENTS IN SEWING MECHANISM

PRINTING

MAIN 1735

Up-To-Date and Progressive

We are equipped with the most modern machinery and type.

.....WE WANT YOUR ORDERS.....

L. Breithaupt Printing Co.

487-489 BROADWAY ::::: MILWAUKEE, WIS.

Established 1865

We have built over 850 Instruments since the founding of our house.

A. B. FELGEMAKER,

MANUFACTURER OF

Church Organs.

Main Office and Works.

ERIE, PA.

Our Organs are recognized as ONE OF THE FEW FIRST-CLASS HIGH GRADE instruments, and have a reputation based upon nearly 40 years of experience; with all the most recent improvements that make possible the new and perfect system of Organ building.

Our facilities are unsurpassed, and we manufacture ALL component parts of our instruments ourselves.

Organs built with our perfect system of TUBULAR PNEUMATIC ACTION or with our improved MECHANICAL ACTION, guaranteed instantaneous in response and perfect in repetition.

Correspondence solicited and Catalogues and Estimates furnished upon application.

LAUSBERG & MACKE,

1668-1678 Underhill Street,

LOUISVILLE, KY.

ESTABLISHED IN 1891.

Pews, Church Furniture

ALTARS, PULPITS,
Communion Railings, etc.

AND IMPORTERS OF STATUARY.

Over 3000 Cathedrals, Churches and Chapels in the following nineteen States have been supplied by this establishment.

Alabama	Kentucky
Arkansas	Mississippi
California	Missouri
Illinois	Nebraska
Indiana	Ohio
Indian Ter.	Tennessee
Louisiana	Texas
New York	West Virginia
	Virginia

THE H. & CO.

Roman Collars, Rabbis and Barettas

Are the Standard of Excellence.

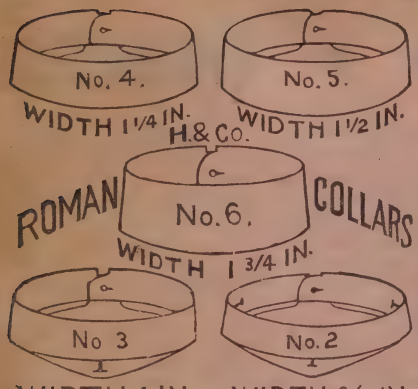

The Roman Collars are 4-ply Linen, fine and well made.

No. 2, ¾ inch deep. No. 5, 1½ inch deep.
No. 3, 1 inch deep. No. 6, 1¾ inch deep.
No. 4, 1⅛ inch deep.

In ordering, specify sizes and number of depth wanted from above table.

The Rabbis are made of the best material and sloped to fit the neck. Numerous styles. Orders may be sent direct to

R. B. HALSEY & CO.,
BRIDGEPORT, CONN., or to

M. H. WILTZIUS CO., 413-417 Broadway, Milwaukee, Wis.; POWERS BROS., 205 South Main St., Fall River, Mass.; THOS. J. FLYNN & CO., 18-20 Essex St., Boston; B. HERDER, 17 So. Broadway, St. Louis, Mo.; W. A. FUCHS & CO., 492 Gratiot Ave., Detroit, Mich.; REESE & BOEHM, St. Mary's Seminary, Baltimore, Md.; MCKEOWN BROS., 617 No. Sixth St., St. Louis, Mo.; W. J. FEELEY CO., 6-8 Monroe St., Chicago, Ill.

ROCHESTER NOVELTY WORKS

MILL STREET AND CENTRAL AVENUE.

CHURCH SUPPLIES A SPECIALTY. **ROCHESTER, N. Y.**

Noiseless Folding Kneeling Benches, Card Frames, Pew Guards, Collection Baskets, Holy Water Bottles, Candle Extinguishers, Pew Numbers, Hat Holders, Combination Book Rack and Umbrella Holder, Holy Water Receptacles, Holy Water Fonts, Catafalque Candlesticks, Catafalques, Intention Sacred Heart, Prie-Dieus, Cope Stands, Envelope Boxes, Collection Box for Different Masses, Poor Boxes, Altar Boys' Chairs, Broom Holders, Confessional Registers, Diagram Frames for Church Vestibules, Bulletin Board for Pastor's Residence, Manilla Floor Brushes, Charcoal Lighters, Censer Holders, Missal Stands, Folding Confessionals, etc. Write for our new catalogue.

...INSURE WITH...

PHILLIPS & REBHAN,

FIRE.

Accident, Plate Glass, Casualty, Elevator and Boiler

INSURANCE.

We Represent only the Best and Most Reliable Companies.

All Losses adjusted and promptly paid from this office.

MONEY TO LOAN ON REAL ESTATE.

206 FREE PRESS BUILDING.

Cor. Broadway and Wisconsin St., MILWAUKEE, WIS.

"Never Tell an Editor How to Run His Paper."

Let the poor devil find it out himself."

So schrieb ein Redakteur in Texas. Wir suchen nun auch nicht an erster Stelle um Ihren guten Rath nach, sondern Sie werden uns am besten beistehen, wenn Sie auf eines unserer Blätter abonniren und dafür im voraus bezahlen.

Preis per Jahr, im Voraus bezahlbar.....**$2.00**

"Katholischer Western" und "Luxemburger Gazette."

THE CATHOLIC TRIBUNE,

DUBUQUE, IOWA. **Agenten in jeder Gemeinde gesucht.**

Ant. Kloster

Altar Builder and Architect

Original Designs furnished on Application

215 St. John's Place
BROOKLYN, N. Y. CITY

IRON AND WIRE FENCES

For Cemeteries, Church Grounds, Lawns, etc.

Vases, Settees, Chairs, Window Guards, Bedsteads

C. Hennecke Co.,

MANUFACTURERS,

Write for illustrated catalog. MILWAUKEE, WIS.

The Botanical Decorating Co.

Awarded
Silver and Bronze Medal
Louisiana Purchase Exposition
St. Louis, Mo., 1904

Tel. Harrison 2499.

INCORPORATED

MANUFACTURERS OF

NATURAL PRESERVED PLANTS, ARTIFICIAL FLOWERS, VINES, HANGING BASKETS, AND ELECTRICAL NOVELTIES.

271 Wabash Ave., Chicago.

All kinds of Church Goods made to order.

Send for our Catalogue

STEEPLE CLIMBING

WITHOUT SCAFFOLDING

At work on St. Peter's Church, Saratoga

Gilding, Painting, Pointing, Slating and Repairing Church Steeples and other difficult Work a specialty.

Crosses and Weather Vanes repaired and put in position.

Flag Poles and Chimneys erected, painted, etc. General painting.

Very best of reference. Terms very reasonable.

George Ferguson,

RIGGER,

Residence 398 Clinton Ave. — Albany, N. Y.

Established 1851.

M. J. SEELIG & CO.,

SCULPTORS

Fine Art Zinc Foundry

Statues for Churches, Convents and Institutions.

115-121 Maujer St. BROOKLYN, N. Y.

MILWAUKEE MIRROR AND ART GLASS WORKS

MANUFACTURERS OF

MIRROR PLATES

STAINED AND ART GLASS.

203-207-BROADWAY,

MILWAUKEE, WIS.

AUG. F. MUELLER SEC'Y & MAN'GR.

Avenarius Carbolineum

Guaranteed to preserve Woodwork against ROT and DECAY
and to double its life

RELIABLE PRACTICAL

ECONOMICAL

Best Paint for

Shingleroofs, Posts, Fences, Sidewalks and Stringers, Tanks, Steps, Verandas, Barns, Windmills, and all Outbuildings.

Also a Radical Remedy against Chickenlice, Mites and other Vermin.

Applies a rich nutbrown color. Sold freight prepaid, ready for use. Beware of imitations. Write direct for further information.

Carbolineum Wood Preserving Co.

MILWAUKEE, WIS.

THE FIRST NATIONAL BANK,

OF MILWAUKEE.

CAPITAL, $1,500,000 **Surplus and Profits, $1,000,000**

DIRECTORS.

E. William Mariner, Charles F. Pfister, George P. Miller,
Frank G. Bigelow, William Bigelow, Fred T. Goll,
F. Vogel, Jr., J. H. Van Dyke, Jr., John I. Beggs.

OFFICERS.

F. G. Bigelow, Pres't. Wm. Bigelow, Vice-Pres't. Frank J. Kipp, Cashier
T. E. Camp and H. G. Goll, Asst. Cashiers.

A General Banking Business Transacted.

Savings Department in Connection.

Travelers' Credits Issued, available in any part of the world.

PRINTING OF EVERY DESCRIPTION

Whether for the Church, the School, the Congregation, or any other purpose, carefully executed on short notice, at reasonable prices. **German Printing and Translating a Specialty.** Estimates cheerfully given

A. NIEDERMEYER

96 Mason Street, Milwaukee, Wis.

GEO. F. SATORI

1891——1905

REFERENCES:
51 Cathedrals and Churches

Artist and Designer..

Ecclesiastical and Christian Art in

Frescoing

OIL PAINTINGS

Scriptural and Historical, by American and European Artists.
DESIGNS ENTIRELY ORIGINAL and NEVER DUPLICATED.

Art and its glorious representation
Appeals to religious feeling and devotion.

ST. PAUL, MINN.

Studio Address: **Wabasha, Minn.**

Cannon Printing Co.

MILWAUKEE, WIS.

Largest Plant in the Northwest devoted to

High Grade Printing.

J. J. KIRCHER H. M. HEIMANN

KIRCHER & HEIMANN,

General Insurance and Loans

621 Herman Building. MILWAUKEE, WIS.

HOLZHAUER & WEBER,

NOTARIES PUBLIC AND CONVEYANCERS,

LOAN AND INSURANCE AGENTS,

No. 443 Eleventh Street, MILWAUKEE, WIS.

DESIGNS FURNISHED ON APPLICATION

MEMORIAL AND ALL OTHER WINDOWS

BRILLIANT SUNLIGHT GLASS PATENTED JUNE 16TH, 1899

POPE LEO XIII

Prolonged the last moments of His Holy Existence
by frequent draughts of FLORIO & CO.'S

MARSALA WINE

THE BEST OF ALTAR WINES
THE MOST DELICIOUS OF DESSERT WINES
THE PUREST AND MOST HYGIENIC OF WINES
USED BY CLERGYMEN AND HOSPITALS ALL OVER THE WORLD

Recommended by Leading Physicians for its healthy properties.

GRAND PRIX AT THE ST. LOUIS WORLD'S FAIR

L. GANDOLFI & CO., New York,

Sole Agents for North America.

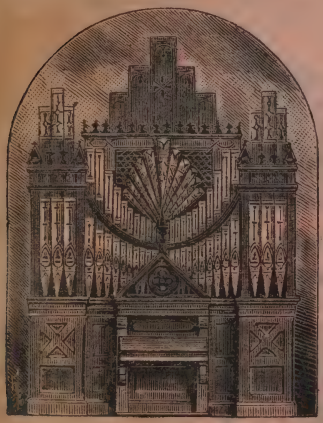

George Kilgen & Son

BUILDERS OF HIGH GRADE

Church Pipe Organs

3819-3829 Laclede Ave.
St. Louis, Mo.

Organ Built with Tubular Pneumatic. Direct Tracker and Electric Pneumatic Actions.

127 Organs in St. Louis Churches. Over 1,000 Organs in different parts of United States.

References: St. Michaels, Notre Dame, Holy Angels, St. Pius, Chicago; St. Bridget's, St. Louis; Academy, St. Joseph, St. Louis; Academy, St. Joseph, St. Paul; Academy, Sacred Heart, St. Louis; Academy, Sacred Heart, Grand Cotran, La.; Cathedral, San Antonio, Texas; St. Peters, Montgomery, Ala.; St. Vincents, Los Angeles, Cal.; New Subiaco Abbey, Spielerville, Ark.

Oldest Wine House in the West

Founded 1857

OUR BRANDS OF ALTAR WINES

..... Mission .....

Pure Juice Catawba

....Vinum Altaris....

For the Purity and Reliability, we have
: : : the fullest guarantees : : :

Lynch & Company

Importers of

HIGH GRADE WINES

etc.

St. Louis, Mo.

CORRESPONDENCE SOLICITED

ESTABLISHED 1860.
INCORPORATED 1891.

The Aug. Greulich Co.,

MILWAUKEE, WIS.

Importers of Rhine & Mosel Wines

GUARANTEED ABSOLUTELY PURE.

ALTAR WINES A SPECIALTY

WE HANDLE NO IMITATIONS.

Our Wines have a reputation for excellence, which is almost universal. Price List and Samples of Wines cheerfully furnished. Our prices will interest you,—a trial order will convince you. **The Aug. Greulich Co.**

Wine Cellars, 342-344-346 Fourth Street

OFFICE, 346 FOURTH STREET

We Guarantee the Purity
of our

ALTAR WINES

DOMESTIC and IMPORTED
AND KINDLY ASK THE
REV. CLERGY TO FAVOR
US WITH THEIR ORDERS

Herman Toser Co.

435 East Water Street
MILWAUKEE, WIS.

SOLE AGENTS FOR

"KUPFERBERG GOLD" SEC.

AND

"SELZER BRUNNEN"
NATURAL MINERAL
WATER, ETC.

POPE PIUS X

Imparted his Apostolic Benediction to Messrs.
FRATELLI BRANCA, MILAN, ITALY,
as an endorsement to their celebrated

"Fernet-Branca Bitters"

HYGIENIC, APPETIZING, DIGESTIVE, APERIENT,
STOMACHIC, ANTI-CHOLERIC, ANTI-MALARIC.
THE BEST BITTERS IN THE WORLD

Awarded the Grand Prix at the St. Louis World's Fair.

Beware of Counterfeits.
Trade Mark registered at the U. S. Patent Office.

L. GANDOLFI & CO., New York,

Sole Agen s for North America.

JOHN HOLLAND

PATENT ELASTIC FEED FOUNTAIN PEN

Prices:
No.2,$2.00;
No. 3, $2.50;
No. 4, $3.00; No.
5, $3.50; No. 6,$4.00;
Fitted with any style of pen desired with fine, medium, coarse or stub point. We are the original manufacturers of fountain and gold pens. *Our goods have been in use by the leading prelates of the church for over 60 years and their superior qualities proven by the test of years.*

The risky ink bottle abolished and writing changed from a drudgery to a pleasure! We guarantee to absolutely please you in our goods.

Supplied by The M. H. Wiltzius Co. and leading dealers everywhere, or direct by the makers,

The John Holland Gold Pen Co.

Est'd 1841 CINCINNATI

JOSEPH C. BUTLER CO.

MANHATTAN OIL CO., SELLING AGENTS,
51 FRONT ST., NEW YORK.

IMPORTERS

PRIDE OF LUCCA CREAM OLIVE OIL

GUILLON'S 8-DAY TAPERS — PERFUMED CHARCOAL

VIRGIN OLIVE SOAP — WHITE CASTILE SOAP

THREE STAR BRAND

EIGHT DAY — SANCTUARY OIL

Guaranteed to burn the last drop.
Packed only in boxed cans under our brand and seal.

TRY IT AND BE CONVINCED.

SOLE PURVEYORS BY APPOINTMENT TO

V. SAGRESTIA — VATICANA

for ANGELIC JERUSALEM INCENSE commended by HIS HOLINESS POPE LEO XIII.

OFFICE
SECRETARY OF STATE.

ROME, July 26, 1901.

The sentiments animating the members of Jos. C. Butler Co. were well demonstrated by their gratuitous offering of Incense to the Basilica Vaticana, and His Holiness has condescended to renew his praises of them (Angelic Incense and Vanilla Crystals) and in proof of his benevolence has deigned to impart to you and your family the apostolic benediction.

In bringing this to your notice by order of His Holiness, I beg to declare myself with particular esteem,

Most devotedly,

CARDINAL RAMPOLLA.

Medal Conferred on Jos. C. Butler

French Lick Springs

Hotel Open All the Year Round.

M. HUNTER, Commercial Agent, Chicago.

R. B. ROBERTSON, Commercial Agent,
Chamber of Commerce Building,
Milwaukee, Wis.

RELIGIOUS GOODS NOVELTY CO

WM. H. HERBES & CO., Proprietors.

RELIGIOUS GOODS NOVELTY COMPANY

DIRECT IMPORTERS OF

PICTURES, RELIGIOUS GOODS NOVELTIES,
PRAYER BOOKS, CHURCH GOODS.

47 BARCLAY ST. NEW YORK.

Koepp-Mueller Co.

SPECIALISTS
IN

FURNITURE

LACE CURTAINS

PORTIERES

DRAPERIES

CARPETS

DOMESTIC RUGS

ORIENTAL RUGS

ADDRESS

105 Wisconsin Street,
Milwaukee, Wis.

Provide the Windows

In your Residence, College, Convent, School, Etc., with

WILLER'S

Inside Window Blinds—Sliding, Folding or Venetian

Window and Door Screens—Made to order only

Window Shades—Sliding in sections or on rollers

Wire Guards—For church, school or basement windows, etc.

Sash Lift—The simplest but most practical one on the market

Storm Sash Hanger—The only device to use to hang storm windows

---

In writing for catalogue, please state what article you are interested in.

We respectfully refer to the following furnished by us:

Rt. Rev. J. L. Spaulding, D. D., Bishop of Peoria, Ill.
Very Rev. L. Van Gorp, S. J., Gonzaga College, Spokane, Wash.
Very Rev. M. Welden, Bloomington, Ill.
Rev. S. S. Burke, Bloomington, Ill.
Rev. John Quinn, Peoria, Ill.
Rev. J. M. Schaeffer, Chicago, Ill.
Rev. James Tuohy, Lincoln, Ill.
Rev. Martin Gensler, Penfield, Ill.
Rev. R. F. Flinn, Ohio, Ill.
Rev. Wm. Schmidt, Muncie, Ind.
Rev. J. R. Quinlan, Huntington, Ind.
Rev. Bernard Flood, Ottumwa, Ia.
Rev. Joseph Hallessey, Hudson, Mich.
Rev. Anthony Meyer, O. S. B., Greensboro, N. C.
Rev. Jas. O'Keefe, Mineral Point, Wis.
Rev. J. Decker, Milwaukee, Wis.
Rev. A. Pradzynski, Milwaukee, Wis.
Rev. J. T. O'Leary, Franklin, Wis. (St. Martin P. O.)
Rev. Ambrose Lithert, Freeport, Minn.
Rev. A. J. Novacek, Wilson, Kan.
Rev. P. J. Connolly, Phillipsburg, N. J.
Rev. E. Husted, Tarrytown, N. Y.
Rev. Isaac P. Whelan, Bayonne, N. Y.
Rev. W. A. Pape, Pochontas, Ia.
Rev. M. H. Clifford, Portage, Wis.
Rev. J. B. McFarland, Eden, Wis.
Rev. J. A. Bourgmeyer, Oconto Falls, Wis.
St. Vincent Infirmary, Little Rock, Ark.
St. Vincent Home, Quincy, Ill.
St. Mary's Academy, Notre Dame, Ind.
Franciscan Sisters, Oldenburg, Ind.
St. Mary's Academy, Notre Dame, Ind. (2d order.)
Sisters of Providence, St. Mary's of the Woods, Ind.
Sisters of Charity, Mt. St. Joseph, Ohio.
Sisters of the Poor of St. Francis, Hartwell, Ohio.
St. Joseph's Home, Peoria, Ill.
Sisters of St. Francis, Peoria, Ill.
St. Nazareth Academy, La Grange, Ill.
Convent of Sacred Heart, Philadelphia, Pa.
Mercy Hospital, Laredo, Texas.
Rev. Aug. Young, Garrett, Ind.
Rev. P. H. Durnin, 3007 Sycamore St., Milwaukee, Wis.
St. Mary's Hospital, Oshkosh, Wis.

WILLER MANUFACTURING CO.

MILWAUKEE, WIS.

HAVE YOU READ "FATHER MACK?"

No? Well, get it at once. It's the richest thing out. Listen to a few of the good things said about it:

"I have not the remotest idea who the author is—it is simply given as Leo Gregory—but whoever it may be, he has passed through a series of missionary experiences—humorous and pathetic—and panned them in such a charming way that one can risk the prophecy that it will not be long before it is a much talked-of book. Every priest will want to read it, for it will afford him many a hearty laugh, and many a time will he ejaculate, 'That's so! I have had that very experience!'

"Bishops will heartily enjoy it, also, especially the chapter describing the hot-headed Irishman's visit to the Bishop, complaining of his Pastor; and again the indignant German on a similar mission, persisting in calling his Lordship 'Mr. Bishop.'

"The book is full of crisp, bright sayings, anecdotes, incidental and practical bits of Pastoral theology, as well as some incisive animadversions upon the live question of the Church in this country.

Here and there are delightful bits of word painting and spiritual introspection that will cling to the memory of the reader like the odor of the rose."

"My Dear Leo Gregory:

"I have enjoyed FATHER MACK thoroughly. It hits the mark. It expresses a thousand thoughts of mine which, as you say, 'my lips may never kiss.' How I laughed! But I suppose some old fogies will think you 'weal wude.' I know you better now than when I said good-bye a week ago. Had I known you better then, we would have had a good long talk. You did raise the curtain just a little bit, and reveal yourself; but then it was too late. I was going. I repeat, I enjoyed the book. I must say that while I was reading it I was carried along like one floating down some mighty river, viewing the scenery on the banks. There were just enough ripples on the water to make one realize that he was moving. It carries the reader into some narrow channel where frowning banks rise on either side. Sublime thoughts too deep to fathom! Then out again on the widening stream where all is sunshine. Many the shady nooks where I paused to pluck the flowers and inhale their sweetness. You're a genius, Leo. I shed real 'brine' when reading the prayer of little 'Josie.'"

"There is no other book which gives the difficulties of the priest in his parish, from the side of the priest, but this."

"It is a work of genius."

"It will cure the blues."

Sent postpaid on receipt of price, 75 cents.

Christian Press Association Publishing Co.,

25 BARCLAY STREET, NEW YORK.

? ? ? ? ? ? ? ?

A Burning Question

Whose Candles to buy and burn

MERKLE'S

WHY?

Because they are the best.

Because they are the cheapest when quality is considered.

Because they burn the longest.

Because they are made in the heart of the Beeswax country.

Because we will take good care of your orders.

Because you can get Merkle's candles of any first class church goods house in the United States.

Because Merkle's Excelsior and Purity Brands are unexcelled.

Because we want your business.

THE MERKLE WAX & CANDLE CO.

ST. LOUIS, MO.

WRITE FOR SAMPLES.

J. GEO. HARSCH

MANUFACTURER OF

ZINC STATUARY

ARTISTICALLY DECORATED

735 N. 43d Court - - Chicago, Ill.

We make all kinds of Church Statues, Baptismal and Holy Water Fonts, Poor Boxes, The Four Evangelists, 17 inches high, and Zinc Lined Crosses. This material being specially adapted for in and out-door purposes, will give satisfaction where other materials fail.

WE BOX GOODS WITH UTMOST CARE and SEND PRICE LIST UPON APPLICATION

DON'T FAIL TO CONSULT US

Ford Brothers Co.,

84 Wabash Ave., CHICAGO, ILL.
207-209 Washington Ave. North, MINNEAPOLIS, MINN.

ART AND STAINED GLASS

FORD MFG. CO. Office, 209 Washington Ave. North; Factory, 189 E. Islan Ave., MINNEAPOLIS, MINN.

Managed and controlled by Ford Bros. Co.

Mfrs. **ALTARS, PEWS, VESTMENT CASES, CHURCH FURNITURE**

Write us for designs and prices.

Our Figure Work can be seen in the following churches:

Duluth,
Cathedral of the Sacred Heart.
Minneapolis,
Church of the Ascension.
St. Paul,
Church of St. Mary.
Madison, Wis.,
Church of the Holy Redeemer.
Peoria, Ill.,
Church of St. John.
Belleville, Ill.,
Chapel of St. Elizabeth's.
Dubuque, Ia.,
Church of St. Columbkille.
Cedar Rapids, Ia.,
Church of St. Wenceslaus.
Dubuque, Ia.,
Chapel of St. Joseph's Hospital.
Friend, Neb.,
Church of St. Ludgerus.
Bow Valley, Neb.,
Church of St. Peter and Paul.
Parkston, S. Dak.,
Church of the Sacred Heart.
Madison, S. Dak.,
Church of St. Thomas.
Mandan, N. Dak.,
Church of St. Joseph.
Langdon, N. Dak.,
Church of St. Alphonsus.
Butte, Mont.,
Church of the Sacred Heart.
Ogden, Utah,
Church of St. Joseph.
Salt Lake City, Utah,
Chapel of Holy Cross Hospital.
Prescott, Ariz.,
Chapel of St. Joseph's Academy.
Uniontown, Wash.,
Church of St. Boniface.
St. Paul, Ore.,
Church of St. Paul's.
Watsonville, Cal.,
Church of St. Patrick's.
Oxnard, Cal.,
Church of St. Clare's.
Fresno, Cal.,
Church of St. John the Baptist.
San Antonio, Tex.,
Church of St. Mary's.
New Braunfels, Tex.,
Church of St. Peter's.
Dallas, Tex.,
Cathedral of the Sacred Heart.
Oklahoma City, O. T.,
Church of St. Joseph's.
Salina, Kan.,
Church of the Sacred Heart.
Harp City, Kan.,
Church of St. Joseph.
Newton, Kan.,
Church of St. Mary's.

Cordes & Treis

HOT WATER AND STEAM HEATING and VENTILATING

JOBBING PROMPTLY ATTENDED TO

69 Second Street :: :: Milwaukee, Wis.

HOT WATER JOBS

St. Joseph's Church ..... Escanaba, Mich.
St. Mary's School ..... Milwaukee, Wis.
Notre Dame Convent ..... Milwaukee, Wis.
St. Joseph's Convent ..... Milwaukee, Wis.
Sacred Heart Sanitarium ..... Milwaukee, Wis.
St. Francis of Assisi Convent .... St. Francis, Wis.
St. Aemilianus Orphan Asylum ... St. Francis, Wis.
Orphan Asylum ..... Ashland, Wis.
St. Agnes Hospital ..... Fond du Lac, Wis.
St. Joseph's Orphan Asylum ..... Green Bay, Wis.
St. Mary's Hospital ..... Oshkosh, Wis.

STEAM JOBS

Davidson Theater ..... Milwaukee, Wis.
St. Mary's Church ..... Milwaukee, Wis.
Chicago and North-Western Passenger Depot ..... Milwaukee, Wis.
Chicago, Milwaukee & St. Paul Passenger Depot ..... Milwaukee, Wis.
Hathaway Building ..... Milwaukee, Wis.
Beloit College ..... Beloit, Wis.
David Adler & Sons' Building .... Milwaukee, Wis.

And many others, whose names we will be pleased to give on application.

The Munich Statuary Company

Milwaukee, Wisconsin

Makers of

Exclusive Ecclesiastical Statuary

Although our Institute was founded little more than two years ago our high and superior class of production, so far unequaled in this country, has enabled us to ascend to first place as makers of the best ecclesiastical statuary in America.

OUR STATUARY REPLACES the HIGH PRICED EUROPEAN GOODS.

The Munich Statuary Co.

Milwaukee, Wisconsin

Our Statuary excels in point of strength and toughness of material as well as in regard to artistic finish, devotional expression and durability of color.

We were first in introducing in this country a new method of preparing stone composition, giving our statues a very smooth surface. It is exceedingly strong and durable, is not affected by heat or cold, and will not crack.

Our guiding idea in making church statuary is to make them so that they are worthy of the important scope for which they are intended.

The Munich Statuary Company

Milwaukee, Wis.

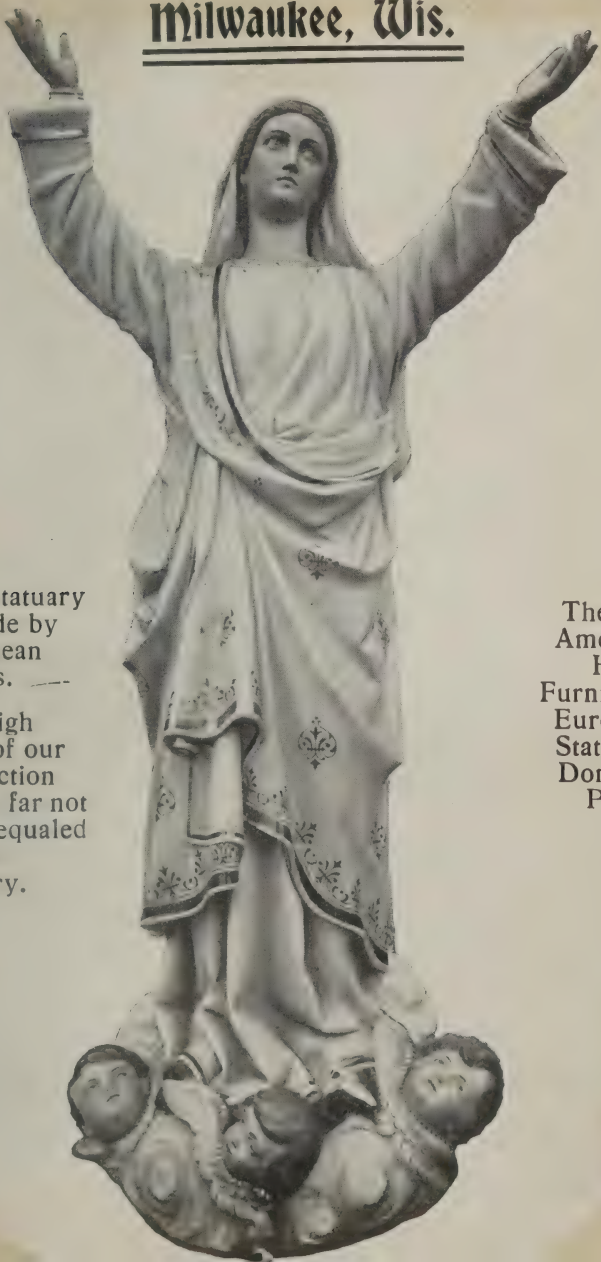

Our Statuary is Made by European Artists.

The high class of our production has so far not been equaled in this country.

The only American House Furnishing European Statues at Domestic Prices.

The Munich Statuary Co.

Milwaukee, Wis.

WE CARRY A FULL ASSORTMENT OF STATUES OF

The Sacred Heart of Jesus
Blessed Virgin
St. Joseph
St. Anthony
Male Saints
Female Saints
Pietas
Rosary Groups
Crucifixion Groups
Groups of all kinds
Cement Statues for outdoor use
Adoring Angels standing
Adoring Angels kneeling
Angels with Censer
Angels with Candelabra standing
Angels with Candelabra kneeling
Guardian Angels
Angel Holy Water Fonts standing
Angel Holy Water Fonts kneeling
A full line of Corpuses and Crosses
Stations of the Cross
Full Groups
High Relief
Alto Relief

THE FACILITIES WE HAVE MAKE IT POSSIBLE TO FURNISH ANY STATUE DESIRED

OUR PRICES ARE REASONABLE

V. PELLARIN. J. J. BROCHON

PELLARIN & COMPANY,

Successors to AESCHLIMANN & PELLARIN

ROMAN AND VENETIAN

Mosaic and Terrazzo Floors

And Venetian Enamels for Walls, Ceilings, Mantels, Hearths, Decorations, Etc.

23 W. 8th Street, NEW YORK.

Telephone 777 Gramercy.

AMONG MANY WE REFER TO

ST. JOSEPH'S SEMINARY, Yonkers, N. Y. ST. VINCENT HOSPITAL, New York City.
ST. IGNATIUS, CHURCH, New York City. ST. VINCENT ARCH ABBEY, Latrobe, Pa
ST. PAUL'S CATHEDRAL, Pittsburg, Pa.

We manufacture Altars, Pews, Confessionals, Pulpits

and everything required in the church

Everything for Schools and the Best

We have been studying the School Furniture subject for 40 years, and have learned a deal about it, too, and what we know about it is at **Your Service** for the asking.

ANDREWS' "Nonoise" and Rugby School Desks, we know, will satisfy the most critical.
ANDREWS' Teachers' Desks and Chairs are celebrated for quality and finish.
ANDREWS' Dustless Erasers and Crayons. Millions sold.
ANDREWS' Globes, Maps, Charts and Apparatus.
ANDREWS' Liquid Slating and Blackboards.
ANDREWS' "Carbo" Slate Blackboards.
THE DEEP SEA GLOBE shows ocean beds in colors and soundings by figures. Send for catalogue.

The A. H. Andrews Co., Mfrs., 174 Wabash Ave., CHICAGO.

CHURCH DECORATIONS

IN ALL STYLES

DESIGNS AND ESTIMATES FURNISHED

BEST OF REFERENCES

We employ some of the best Artists, and all work done under the personal supervision of

ODIN J. OYEN

115 S. 4th St.,
La Crosse, - Wis.

FRESCOING and DECORATIVE PAINTING

For CHURCHES and PUBLIC BUILDINGS

::: ::: ::: Prices 14 cents per square yard and up ::: ::: :::

Figures and Scenes from the Life of Christ a Specialty

RUDOLPH JANICKE

Room 3, Tuttle Block

St. Joseph, :: :: :: Missouri

We desire to respectfully call the attention of the

REVEREND CLERGY

to the fact that we are extensive manufacturers of

Banners, Badges, Flags, Regalia

For all Catholic Organizations and Church Societies.

Uniforms for Colleges, Universities and Catholic Knights.
Fine Tailor Made Cassocks.

Prices and samples sent on request.

We have two large factories, expert costumers, designers and skilled tailors.

The head of our Catholic Department is in close touch with the needs of Catholic societies and the church, and will take pleasure in giving his personal attention to your instructions and orders.

THE PETTIBONE BROS. MFG. CO.

626, 628, 630 and 632 Main St., Cincinnati, Ohio.

Pacific Coast Branch, 19 New Montgomery St., San Francisco, Cal.

Colgate Art Glass Co.

318 W. 13 Street, New York City

Stained Glass
Munich Designer
Munich Glass
American Works

REFERENCES

St. Michael's Passionist Monastery.....West Hoboken, N. Y.
St. Patrick's Church.....Jersey City
St. Theresea Church.....Woodbury, Conn.

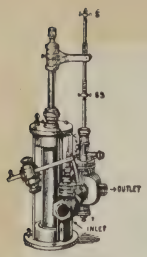

Ross Water Engines

for pumping CHURCH AND PARLOR ORGANS

THE BEST MACHINE MADE FOR THIS PURPOSE.

Highest and only award at Pan-American Exposition, Buffalo, N. Y., 1901.

ASK YOUR ORGAN BUILDER FOR IT OR WRITE TO

Ross Valve Co., Oakwood Ave., Troy, N. Y.

STVDENT'S CHAIR & READERS COMFORT · Patented

STVDENTS CHAIR CO · DE PERE · WIS ·

ALPH. BRIELMAIER,

ST. FRANCIS, WIS.

Church Decorator

DESIGNS and ESTIMATES
FURNISHED ON APPLICATION

WE EXECUTE

Religious Paintings for Churches,

Altars, Banners, etc.

RENOVATE ALTARS, STATUES, AND
ALL KINDS OF CHURCH FURNITURE

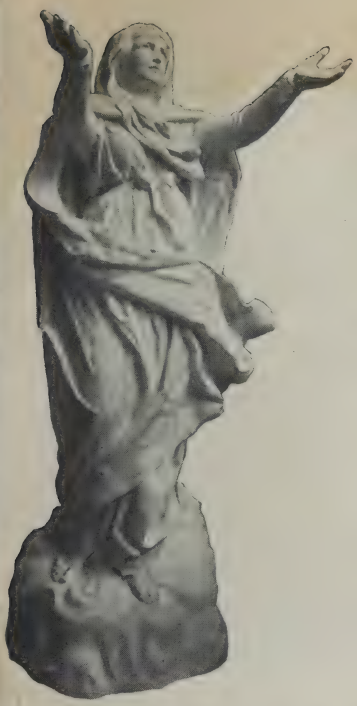

MARTINO BARSANTI,

Ecclesiastical Art

QUARRIES and ATELIERS
Pietra Santa Carrara, ITALY

New York Office: 10 Barclay Stree.

Marble Altars, Railings, Pulpits Holy Water and Baptismal Fonts Statuary, Venetian and Roman Mosaic

Plans and estimates furnished free of charge. In making inquiries please give some idea of measurements and style of architecture desired. In offering direct to the clergy the advantages of our quarries and studio, we wish to state that the marble from our Monte Altissimo quarry is the very finest, our corps of sculptors are celebrated, and we can furnish the choicest commendations of our work in this country.

CHURCH OF THE IMMACULATE CONCEPTION, NEWBURYPORT, MASS.

Mr. M. Barsanti.

Dear Sir: Our new Marble Altar furnished by you is pronounced, by those competent to judge, to be a most perfect work of art. It is the admiration and pride of our people, and Mr. Houghton, the great Church Architect, says it is the most beautiful Altar in all New England. I also wish to thank you cordially for your exceeding generosity in doing so many favors for me, which were not in your contract. I will with greatest pleasure recommend your "House" wherever a marble Altar may be needed. Believe me, dear Sir,

Most gratefully and sincerely yours,
WM. H. RYAN, Rector.

CHURCH OF THE ANNUNCIATION, 1511 South Tenth Street.

Philadelphia, Oct. 23, 1904.

Mr. Martino Barsanti.

Dear Sir: I am happy to inform you that our Altar is now as far as it can go. The Cross crowned the pinacle last night. Assuring you that I think we will have one of the handsomest if not the handsomest Altar in Philadelphia, I am,

Sincerely yours,
P. J. DAILEY, Pastor.

ST. AGNES CHURCH.

Los Angeles, Cal., Dec. 21, 1904.

Martino Barsanti.

Dear Sir: The Altar is about completed. Everything is satisfactory. I am very much pleased with the Altar and Statue, and thank you for the good work done.

Yours truly,
CLEMENT MOLONY, Pastor.

All communications from the United States and Canada should be addressed to our New York office: **D. H. McBRIDE,**

Sole American Representative 10 BARCLAY STREET

Do You Like Dust?

Are you satisfied with the old way of sweeping? Do you know that DUST is the breeding place for bacteria and germs? Discard the broom! Use the **"WORLD'S ONLY"** Dustless Brush! It reduces dust and kills all disease germs as it sweeps. It reduces dust 97% actual scientific test. It saves your carpets and draperies. It keeps your churches and homes clean and sanitary.

What makes it dustless? What kills the germs? Write for our Booklet, "Dust—and How to Get Rid of It," and we will tell you about it.

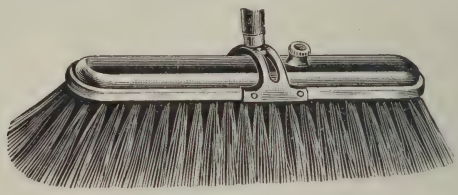

These Brushes are used in the home of the Right Reverend H. J. Alerding, D. D., Bishop of Fort Wayne.

Read this letter from the Bishop's House:

MILWAUKEE DUSTLESS BRUSH CO., Milwaukee, Wis.

GENTLEMEN: I have waited at your request this long to give the Dustless Brushes a thorough trial which you sent on approval. I decided the first week that the brushes would give the best of satisfaction. I can't express my gratitude for being able to procure a brush worthy of its name. I have enclosed a money order for $4.75 in payment for the brushes. Also the names of a few relatives and friends.

I sincerely hope these people will buy and get the satisfaction from the Dustless Brush that I do. At any time you may refer to the Bishop's House. I remain, Sincerely yours,

MRS. L. ITTENBACH,
1140 Clinton St., Fort Wayne, Ind.

We make Dustless Brushes for schools, hospitals, churches and homes. We send brushes to you on approval; that's fair enough, isn't it? If they don't satisfy you they won't cost you a cent. We pay transportation charges.

Milwaukee Dustless Brush Co.

113 Sycamore St. **MILWAUKEE, WIS.**

ALBERT A. POST

Ecclesiastical Architect...

420 Mooney-Brisbane Building

BUFFALO, N. Y.

WRITE FOR REFERENCES.

Established 1868.

Louis Gehring & Co.,

MANUFACTURERS OF

Artificial Flowers, Leaves, Myrtles, Orange Blossom and Buds, Silver and Gold Flowers, Ornaments; also Plants of all descriptions.

SPECIALTY:

Confirmation and Bridal Wreaths, and Church Goods.

The Only Manufacturer of Wax Infants in America.

Sizes from 2¼ to 22 inches.

137 MANHATTAN AVENUE,

FORMERLY EWEN ST.,

BROOKLYN, N. Y.

NEW BARCKHOFF ORGAN IN CALVARY BAPTIST CHURCH· NORRIST OWN. PA,

BARCKHOFF CHURCH ORGAN COMPANY,

Builders of Church Organs, and also manufacturers of all parts used in the construction of the Instrument.

POMEROY, OHIO.

Coat of Arms of Pius X.

OUR LATEST PUBLICATION

Life of Pope Pius X.

BY

Mgr. Anton de Waal.

Translated and Adapted from the Second German Edition with Permission of the Author and the Publisher by

Joseph William Berg,

St. Francis Seminary

With One Hundred and Twenty Illustrations.

This life does not to any considerable extent dwell on the papal career of Pius X., but rather pictures the life of the man up to his elevation to the papacy, reveals to us the innermost character of the man. And the character that is unfolded to our view in these interesting pages is most beautiful, most saintly, yet gentle and genial and winsome withal. "The elements were so mixed in him that Nature might stand up and say to all the world, This was a man."

The first chapter introduces us into the sick chamber of Leo XIII. The other chapters deal with the life of the present Pontiff. His boyhood in Riese, his school days in Castelfranco, his seminary life in Padua, are described in detail. After completing his course in the Seminary of Padua, he is appointed curate in Tombolo. Here he remains for nine years in obscurity. Then he is made parish priest of Salzano. Here also he labors for almost nine years. His ability now begins to attract attention, and he is made canon of Treviso and rector of the seminary. The sees of Mantua and Venice are in turn entrusted to him. He is created a cardinal. Without influence of any kind other than his own sterling qualities, without striving on his part, he is promoted to the highest offices in the gift of the Church, and finally is placed, against his will, on the chair of Peter, the poor peasant boy of Riese entrusted with the keys of Peter.

All this and much more is graphically described in this most interesting book. We enter the conclave, take part in the coronation, we witness the grand ceremonies of the Church, we are acquainted with a host of prominent persons.

The book is dedicated to Archbishop Messmer.

Pius X. bestowed on the author of this life a gold medal as a mark of appreciation of the work. And in truth the work is well worth the perusal of everybody that wishes to keep abreast of the times. The translation by Father Berg is most happy; the illustrations are numerous and excellent. The M. H. Wiltzius Company deserves great credit for bringing out so creditable a work.

The M. H. Wiltzius Co., Milwaukee, Wis.

PUBLISHERS BOOKSELLERS IMPORTERS

The M. H. Wiltzius Co.

MILWAUKEE, WIS.

PUBLISHERS ✠ BOOKSELLERS ✠ IMPORTERS

We supply books of any publisher at publishers' lowest prices. *New books* received as soon as published.

Write for our Catalogue of Missals, Breviaries, etc.

Exceptional facilities for supplying libraries. Write for our special quotation.

Regular weekly importations from England, Germany, France, Italy and Poland.

Rare and antiquarian books supplied at lowest prices.

Write to us for any book you cannot obtain elsewhere.

We have the largest stock of liturgical publications always in the latest editons.

Place your entire order with us and save time and expense.

General Catalogue of Books, containing English, German, and Latin Books. Sent free to any address.

The M. H. Wiltzius Co., Milwaukee, Wis.

The leading, up-to-date Book House in the Country.

ALTAR BOYS SUITS

Made in Our Own Manufacturing Department, under our supervision.

Cassocks

In all church colors.
ITALIAN CLOTH, dip front.
CASHMERE or
SERGE.

Only for Boys from 8 to 14 years.

Surplices

MUSLIN
MUSLIN and LACE
LINEN
LINEN and LACE
LACE NET
All LACE

Square or High Neck.

Sashes
Capes
Barrettas

We make the **finest and best fitting Altar Boys' Cassocks.** Send for full descriptive Catalogue.

All Altar Boys' Suits made to order.

The M. H. Wiltzius Co., Milwaukee, Wis.

Our Manufacturing Department

Is the Largest and Best Equipped of any in this Country

For producing Everything for Church Purposes.

Scapulars	Altar Linens
Barrettas	Amices
Rabbies	Purificators
Altar Boys' Cassocks	Palls
Altar Boys' Surplices	Ciborium Covers
Albs	Burses
Surplices	Sick Call Burses
Vestments	Banners and Badges
Dalmatics	Sanctuary Veils
Copes	Catafalque Palls
Benediction Veils	Society Regalia
Stoles	Altar Covers
Sashes	Missal Stand Covers
Tabernacle Curtains	Communion Rail Linens

EVERYTHING MADE UNDER OUR OWN SUPERVISION.

Do you know that *Our Firm* is the largest manufacturer of Vestments, Scapulars, etc.?
Buy from the manufacturer and save money.

THE ONLY COMPLETE ESTABLISHMENT OF ITS KIND IN THE UNITED STATES.

SEND FOR CATALOGUES.

The M. H. Wiltzius Co., Milwaukee, Wis.

DOMESTIC STATUARY

We Furnish the Most Beautiful Statuary of Domestic Make.

Visit Our Art Statuary Department.

All Orders Filled Promptly

The M. H. Wiltzius Co.
Milwaukee, Wis.

Perfect Models, Fine Finish, Artistic Decoration.

This portion of our exhibit of The Louisiana Purchase World's Fair Exhibit (St. Louis) was the principal Prize Winner.

Send for Catalogues.

Imported Terra Cotta Statuary

CARL WALTERS CELEBRATED MAKE

Art Studio at Treves, Germany. Sole Agents for the United States.

Perfect Historic Models.

Terra Cotta Statuary withstands the action of the elements.

True Artistic Decorations

The only material for statuary for indoor or open air purposes.

Imported for Church Purposes free of duty.

Write for prices.

The M. H. Wiltzius Co., Milwaukee, Wis.

GROUP STATIONS

DOMESTIC MANUFACTURE

Do Not Order Your Stations of the Cross Before You Receive Our Prices.

We Furnish European Make Group Stations FREE IMPORT at Lowest Prices. Write for Specifications.

SAMPLES ON EXHIBITION IN OUR ART ROOMS.
CORRESPONDENCE RESPECTFULLY SOLICITED
OUR STATUARY A PRIZE WINNER AT THE LOUISIANA PURCHASE WORLD'S FAIR EXHIBIT (ST. LOUIS).

The M. H. Wiltzius Co., Milwaukee, Wis.

Send for Prices and Illustrations.

The Stations of the Cross.

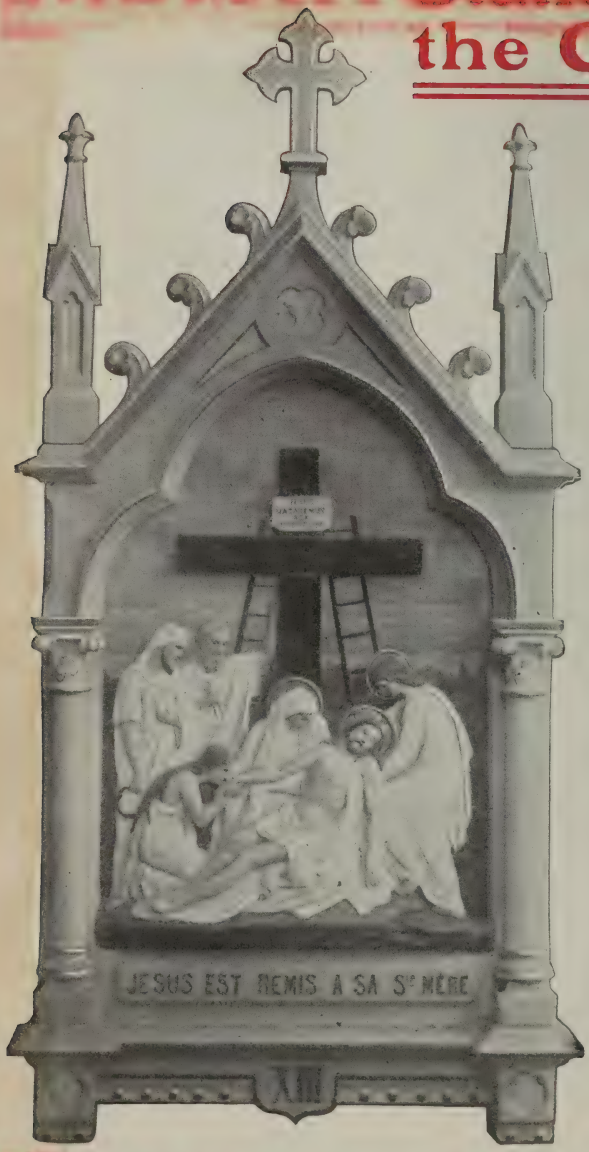

The Largest Assortment of STATIONS OF THE CROSS from the Plainest Oleograph with Wood Frames to the Finest and Most Elaborate Design of STONE COMPOSITION

The M. H. Wiltzius Co., Milwaukee, Wis.

Vestments! Vestments!

ALL MADE IN OUR OWN ESTABLISHMENT

Order our Vestments.

Plain, Machine or Hand Embroidered.

Why import when we furnish a better article on short notice.

We furnish any style required in the following:

French cut
German "
Spanish "
Italian "
Borromean cut
Bernardine "

The best Vestments made today are furnished by our house.

Our Work in this Line a Prize Winner at The Louisiana Purchase World's Fair Exhibit (St. Louis.)

The M. H. Wiltzius Co.

MANUFACTURERS OF
VESTMENTS, COPES, DALMATICS, BANNERS, Etc.

MILWAUKEE, WISCONSIN.

GOLD AND SILVER ALTAR WARE

Chalices ::: Ciboriums ::: Ostensoriums

We make a Specialty of Importing Free of Duty Fine Altar Ware in Gold or Solid Silver. Correspondence Solicited.

Our Exhibit in this Line a PRIZE WINNER at the Louisiana Purchase World's Fair Exhibit (St. Louis).

The M. H. Wiltzius Co., Milwaukee, Wis.

Altar Ware

The largest and finest stock in this country to select from

OUR EXHIBIT IN THIS LINE A PRIZE WINNER AT THE LOUISIANA PURCHASE WORLD'S ::: ::: FAIR EXHIBIT (St. Louis, Mo.)

Stock always carried on hand.

No delays in filling your orders.

OSTENSORIUMS,
CHALICES,
CIBORIUMS,
CANDELABRA,
SANCTUARY LAMPS
Etc., Etc.

LOWEST PRICES.
Send for Catalogues.

The M. H. Wiltzius Co., Milwaukee, Wis.

For the Cemetery

CAST IRON CROSSES

THE ONLY SUBSTANTIAL ARTICLE for THIS PURPOSE

PRICES ONLY CROSSES
WITHOUT CORPUS

25 Foot Cross.
Extends 20 feet above the surface when set.
Price..... $135.00

20 Foot Cross.
Extends 15 feet above the surface when set.
Price..... $90.00

10 Foot Cross.
Extends 7 feet above the surface when set.
Price..... $40.00

Prices on Complete Group, Decorated

20 foot Cross.....
5 " Corpus.....
5 " Sorrowful Mother
" St. John.....
} $260.00

METAL (ZINC) STATUES

MANUFACTURED EXCLUSIVELY BY OUR FIRM

PRICES CROSSES
With Decorated Metal Corpus

25 foot Cross with 6 foot, 3 inch zinc corpus.
Price..... $210.00

20 foot Cross with 5 foot zinc corpus.
Price..... $140.00

10 foot Cross with 2 foot, 6 inch zinc corpus.
Price..... $53.50

Price on Complete Group, Decorated

25 foot Cross.....
6 " Corpus.....
6 " Sorrowful Mother
6 " St. John.....
} $360.00

The M. H. Wiltzius Co., Milwaukee, Wis.

WISCONSIN CENTRAL
RAILWAY

BETWEEN

CHICAGO and MILWAUKEE
ST. PAUL - MINNEAPOLIS
ASHLAND - SUPERIOR - DULUTH
AND THE NORTHWEST.

FREE
Reclining Chair Cars.

Pullman Sleepers.

MEALS A LA CARTE.

JAS. C. POND, Gen'l Pass. Agt.,
MILWAUKEE, WIS.

The Flanagan & Biedenweg Co.

57-63 Illinois St., CHICAGO

Established 1883

Stained Glass

Symbolic, Ornamental and Simple Leaded Windows

Our Windows are artistic, well drawn, properly modeled and possess devotional feeling. Our figure windows are made from the exquisite **Antique Glass**, and are practically indestructible; will not fade. **Write for designs and prices.**

SOME CHURCHES WHICH WE RECENTLY GLAZED:

St. Mary's Church, Indianapolis, Ind.
Very Rev. A. Scheideler, V. G.
10 Group Figure Windows.

St. Joseph's Church, Liebenthal, Kas.
Rev. R. Stollenwerk.
8 Figure Windows.

St. Anthony's Church, Indianapolis, Ind.
Rev. J. Byrne.
8 Figure Windows.

St. Ann's Church, St. Anne, Ill.
Rev. Z. B. Berard.
10 Figure Windows.

St. Patrick's Church, LaSalle, Ill.
Very Rev. Thomas A. Shaw.
14 Figure Windows.

St. Cecelia's Church, Baltimore, Md.
Rev. E. S. Gwynn.
6 Figure Windows.

Medals and honors at Columbian Californian, Midwinter and Trans-Mississippi Expositions :: :: ::

Our Stained Glass Figure Windows were awarded THE GRAND PRIZE at St. Louis World's Fair :: :: :: :: ::

ALTAR WINES BEYOND DOUBT.

SACRED HEART NOVITIATE.

Los Gatos, Cal., December 1, 1903.

I hereby certify that the wines shipped by us to the Barnston Tea Company, of New York, are absolutely pure Altar Wines, *made by ourselves especially for the purpose.*

(Signed) D. GIACOBBI, S. J., Rector.

Malvoisie. Mild, dry wine; free from all acidity; pinkish in color; agreeable; digestible; excellent quality. Per gal., $1.00; per doz., $3.75. In bbl. lots and over, 90c. per gal.

Novitiate. Generous and full-bodied; somewhat sweet, and resembles the Spanish wines; is the highest form of absolutely pure wine of its kind produced on this continent. Does not require bottling. Per gal., $1.50; per doz., $5.00.

Our Company was founded in 1876. Incorporated in 1888. Bought by its present Directors in 1893.

JOHN A. KEMPF, President.

(Signed)
P. M. CULLINY,
Vice-President, St. Cecilia's Parish, New York City.
P. A. MAHONY,
Treas. and Sec., St. Francis Xavier's Parish, Brooklyn.
MICHAEL BARNICLE,
Director, St. Charles Borromeo's, Brooklyn.
N. F. PHELAN,
Director, Our Lady of Lourdes, Brooklyn.

BARNSTON TEA CO.,

6 Barclay Street, New York.

P. A. MAHONY, Treasurer.

REV. JAS. L. MEAGHER, D.D., Pres. VERY REV. E. J. DONNELLY, Sec'y.

Christian Press Association Publishing Co.

Publishers, Manufacturers and Importers of

Church Ornaments, Vestments, Banners, Regalia, Statuary and Religious Articles.

Chalices, Ciboriums, Ostensoriums, Vestments, Banners and Regalia imported to order *free of duty* at greatly reduced prices.

A COMPLETE ASSORTMENT OF

Manual of Prayers, Rubricated Edition, by Third Council of Baltimore; Key of Heaven, Daily Companion, Christian Guide, Roman Missal, Pocket Prayer Book, Guardian Angel, etc., always on hand.

BOOKS FOR DEVOTION AND MEDITATION.

Historical, Theological, Controversional, Philosophical, Biographical and Liturgical Works.

THE LATEST EDITIONS OF

Missals, Breviaries, Rituals, etc., Novels and Premium Books. **New Testament in Spanish.**

CANDLES, SANCTUARY OIL, CHARCOAL, INCENSE, PALMS, ETC.

Send for our Catalogues and Price List of

ABSOLUTELY PURE ALTAR WINES

FROM THE CHRISTIAN PRESS VINEYARDS.

MISSION SUPPLIES A SPECIALTY.

26 BARCLAY STREET, NEW YORK

Telephone 3679 Cortlandt.

11/21 [illegible]

Jan 5 1977